

N. W. AYER & SON'S
AMERICAN
NEWSPAPER ANNUAL

CONTAINING

A CATALOGUE OF AMERICAN NEWSPAPERS

A CAREFULLY PREPARED LIST OF ALL NEWSPAPERS AND PERIODICALS PUBLISHED IN THE UNITED STATES, TERRITORIES, AND DOMINION OF CANADA, WITH VALUABLE INFORMATION REGARDING THEIR CIRCULATION, ISSUE, DATE OF ESTABLISHMENT, POLITICAL OR OTHER DISTINCTIVE FEATURES, AND ADVERTISING RATES, TOGETHER WITH THE POPULATION OF THE CITIES AND TOWNS, AS WELL AS OF THE COUNTIES, IN WHICH THEY ARE PUBLISHED.

A LIST OF ALL NEWSPAPERS OF THE UNITED STATES AND CANADA

WHICH INSERT ADVERTISEMENTS,

ARRANGED BY COUNTIES

WITH A DESCRIPTION OF EACH STATE, TERRITORY, AND COUNTY IN THE UNITED STATES,

GIVING THE LOCATION, AREA, CHARACTER OF SURFACE AND SOIL,
CHIEF PRODUCTS AND MANUFACTURES,

FORMING A VALUABLE GUIDE TO THE JUDICIOUS PLACING OF ANY LINE OF ADVERTISING.

ALSO

SEPARATE LISTS OF ALL RELIGIOUS AND AGRICULTURAL PUBLICATIONS, THE VARIOUS CLASS PUBLICATIONS, AND ALL NEWSPAPERS PUBLISHED IN FOREIGN LANGUAGES, OMITTING THOSE WHICH DO NOT INSERT ADVERTISEMENTS.

PHILADELPHIA:
N. W. AYER & SON,
NEWSPAPER ADVERTISING AGENTS,
Times Building, Chestnut and Eighth Streets.
1881.

ENTERED ACCORDING TO ACT OF CONGRESS, IN THE YEAR 1881,
BY N. W. AYER & SON,
IN THE OFFICE OF THE LIBRARIAN OF CONGRESS, AT WASHINGTON, D. C.

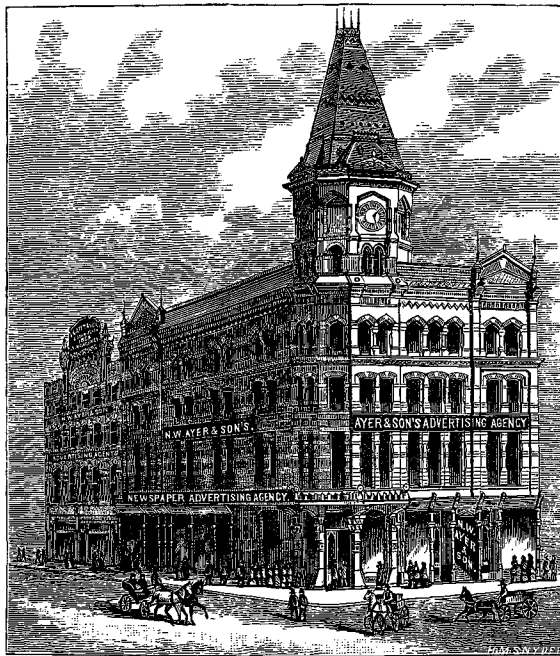

TIMES BUILDING,
SOUTHWEST CORNER CHESTNUT AND EIGHTH STREETS,
AND
ADJOINING BUILDING ON EIGHTH STREET.

INTRODUCTION.

THE reception awarded the first edition of N. W. AYER & SON'S NEWSPAPER ANNUAL justified the belief entertained by them that there was room for a newspaper directory, which, while it should give all the information that an advertiser could desire in order to make a judicious selection of mediums suited to his purpose, should at the same time exclude such matter as is irrelevant; one, too, which should be thoroughly impartial in its statements, owning no preferences nor prejudices, aiming continually at publishing the truth, so far as it could be ascertained; in short, an accurate, reliable, and thorough guide, just to publishers, serviceable to advertisers, and a credit to its compilers: its primary object—a business guide for business men—rather than an advertisement for the house from which it emanated.

How well we have succeeded in our efforts to produce such a work, the hundreds of testimonials from newspaper publishers, advertisers, and others abundantly testify. Attention is called to a few of these, printed on the following pages; the list could easily be supplemented by over one thousand others, but it is sufficient to show the generally high estimate placed upon the work by those qualified by experience to pronounce judgment upon it.

Anxious to maintain the good opinions elicited by the former edition, and to deserve yet higher praise, great care has been taken in the revision and production of the edition for 1881, and many improvements have been made in it. All the features of 1880 have been retained, and such others added as, in the light of our own experience, or from the suggestions of others, have been deemed advisable.

GEOGRAPHICAL ARRANGEMENT.

The arrangement of the States by geographical sections, a leading feature of the first edition, has been continued. Speaking of this plan, the *Christian Advocate*, of Buffalo, N. Y., says: "Grouping the different States of the country into sections, the advertiser can easily turn to that region to which his business actually belongs, and readily determine what it is his interest to do." The Storrs, Harrison Co., nurserymen and florists, Painesville, Ohio, say: "The geographical arrangement of States and Territories is an innovation that especially merits commendation, and cannot fail to be appreciated by the advertising public." The H. A. Pitts' Sons Mfg. Co., of Chicago, Illinois, write: "Your geographical arrangement of the States makes it a book of ready reference, the information so easily accessible that an advertiser can post himself in a very short time so as to know to a certainty how and where to place his advertisements to the best possible advantage." The manager of the Land Department of the St. Louis and San Francisco Railway Company, says: "Your method of arranging the sections geographically is a very great saving of time and labor in making up advertising lists;" and so on through a large number.

For those, however, who prefer the alphabetical arrangement generally adopted in works of this class, the alphabetical index, running head-lines, and title-pages, afford ample means for ready reference.

STATISTICAL INFORMATION.

The most important addition to the present volume will be found in that part of the work arranged by counties, and consists of a very carefully prepared description of every county in the United States, giving the location, area, character of the surface and soil, the chief products and leading manufactures, county-seat, population, etc. Advertisers of specialties, by examining these descriptive headings, can readily determine which counties are likely to prove remunerative territory, and so adjust their outlay as to ensure the greatest return for their money. A similar description is also given of each State and Territory in the United States, and of each Province in the Dominion of Canada. The county descriptions have been omitted in Canada in this edition, owing to the difficulty of obtaining satisfactory information. In agricultural products, the most important crops are placed first, but the manufactures have been arranged in alphabetical order, as their relative importance could not be ascertained by counties. In the State descriptions, however, manufactures are placed in the order of the value of their products, as determined by the census of 1870. We believe this will prove to be a very important and useful addition to the book, and shall be glad to receive such information as will tend to still farther enhance its value.

POPULATIONS.

United States populations given in this edition are almost exclusively taken from the official bulletins of the Census Bureau. All State, Territorial, and County populations, with the single exception of New Mexico (which has not yet been published), are derived from that source, as are also those of all the larger cities and towns, and a very large proportion of smaller places. In a few States no reports of civil divisions smaller than counties have yet been issued from the Census office, and in such cases the populations given are the same as those reported in the previous edition of this work, and which are believed to have been copied from the reports filed by supervisors in the several District Courts. All such are marked "est." (estimated); all not so designated are official. In the far West, South, and Southwest, where definite statements could not be obtained, and where the population is of more or less recent or rapid growth, no figures have been given. Wherever it was possible to do so, the population is stated of the place itself; but there are many instances in which the figures represent that of the next larger civil division. These civil divisions are known by various names in different parts of the country. In some States they are called townships, in others towns, hundreds, precincts, beats, school districts, military districts, etc. We have uniformly designated all such as *townships* (twp.) In the Southern States, in Missouri, and several counties of Kansas, the colored population has been noted, but is in every instance included in the population of the State or county. On the Pacific slope the number of Chinese is also given, more as an item of interest than in anticipation of any special value. Populations in Canada are from the census of 1871; the census of 1881 having not yet been published.

The political majorities are those of the presidential election of 1880. We have stated the Greenback vote in all cases where it has been reported. The number of papers advocating the principles of this party is steadily increasing in some sections, and the announcement of the vote in each State and county may not be without interest or value to some.

CIRCULATIONS.

For remarks on this subject, see page 8.

There are several instances in which we have been unable to obtain definite information in regard to papers, and the fact of their existence is one of doubt. In such cases the words "Publication doubtful" follow the name of the paper. In other instances we have received late information of the establishment of papers, but have not succeeded in getting reports or copies of them in time, and have therefore added the words "No information."

Among other improvements in this edition, may be enumerated the distinguishing the several editions of a paper by copious references, and a better system of paging and foot-notes.

In presenting the edition of 1881, we desire to say that we have endeavored to give to the advertising public a work which shall meet every want, unburdened by useless detail, containing solid and valuable information, simply arranged, readily referred to, easily understood, fresh, accurate, and trustworthy, and believe that we have, in a great measure, succeeded. Conscious, however, of the constant liability to error in works of this description, we solicit the co-operation of all who use it, in our efforts to make each succeeding edition nearer perfect and more valuable, by calling our attention to any inaccuracies or deficiencies that may come to their notice through examination or use of the present one.

N. W. AYER & SON.

August 1st, 1880.

*N. W. Ayer & Son's
American Newspaper Annual for 1880.*

WHAT NEWSPAPER PUBLISHERS SAY.

From The Evening Journal, Chicago, Ill.

It is well that a new firm has taken hold of this newspaper directory business, as the old book upon which all publishers and advertisers have leaned hitherto was very imperfect, and succeeded in eliciting as many exclamations of condemnation as of praise. We are glad to say that the volume before us is a vast improvement upon that which has been; and as the projectors of this new enterprise promise to take the present volume as only a starting point, and from it to go on unto perfection, we shall undoubtedly in a few years have a newspaper directory which will be all that is wanted or needed by the public.

From The Religious Herald, Richmond, Va.

The classification of the different papers is admirable, and the entire contents have been arranged with respect to their usefulness to the advertiser.

From The Daily Gazette, St. Joseph, Mo.

Foremost among the newspaper directories is the volume issued by N. W. Ayer & Son. Their ANNUAL for 1880 is perhaps the most complete directory ever published. It contains, besides a full catalogue of American publications, all information concerning their character, age, rates, and the like, that advertisers could wish.

From The American, Nashville, Tenn.

N. W. Ayer & Son have supplied us with the latest and most complete directory of all newspapers and periodicals published in the United States and Canada. Its quotation of the circulation of the various papers is, so far as we are able to judge, given without partiality, and much more truthfully than in many similar publications. The publishers are painstaking and prompt business men, and their Book of Newspapers shows that they carry their industry and fairness into all their undertakings.

From The Times, Kansas City, Mo.

Of the newspaper directories published during the present year, none is more complete and reliable than that of N. W. Ayer & Son; in fact, we consider it the standard publication of the kind. It is the only newspaper directory we have ever seen that gives anything like an approximation to the number of newspapers printed in Missouri. We take this little detail as a fair indication of the care and accuracy with which the book has been compiled. Altogether the work is of cosmopolitan value, and its vast mine of information makes it indispensable alike to the journalist, the scholar, the politician, and the business man.

From The Journal, Indianapolis, Ind.

We are glad these gentlemen have taken hold of this project, for we feel confident that they will improve on former efforts, as they have a well-earned reputation for accuracy, and will bring to bear on the work the experience of years.

From The Evening Express, Rochester, N. Y.

THE AMERICAN NEWSPAPER ANNUAL is by far the most valuable book of the kind ever issued in this country, and probably in the world. There is nothing to be desired as to fullness of information. Its accuracy we judge to be as great as is attainable.

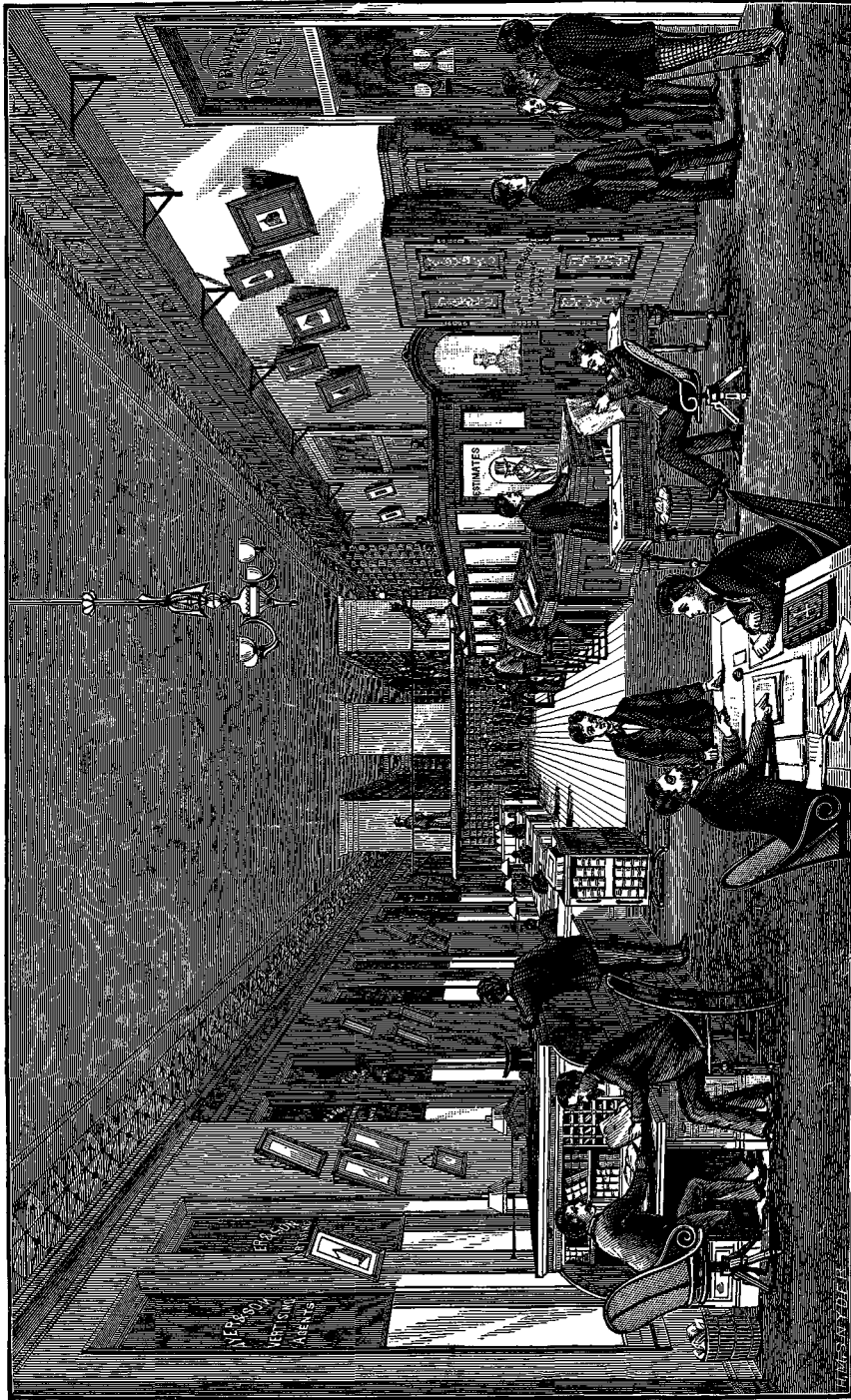

COUNTING ROOM—N. W. AYER & SON'S ADVERTISING AGENCY, PHILADELPHIA.

*N. W. Ayer & Son's
American Newspaper Annual for 1880.*

WHAT ADVERTISERS SAY.

From Isaac A. Sheppard & Co. Baltimore, Md.

Excelsior Stove Works.

Your NEWSPAPER ANNUAL is a remarkably complete and satisfactory work. It gives evidence of large experience, intelligent appreciation of the wants of advertisers, and rare enterprise and painstaking effort in supplying them. It is convenient in arrangement, complete in details, and can not fail to be of service even to those whose advertising is confined within narrow limits, while it seems to us almost indispensable to any advertiser who wishes to place advertising judiciously in a largely extended territory.

From Starkey & Palen, Philadelphia, Pa.

The Compound Oxygen Treatment.

Undoubtedly the most comprehensive and valuable work of its kind yet issued. Those who desire to advertise successfully will find it not only a treasure-house of information but a guide to an intelligent selection of the best mediums for reaching the public.

From Wm. S. Kimball & Co. Rochester, N. Y.

Peerless Tobacco Works.

We can not speak too highly of its many superior qualities. Its compactness and simplicity of form render it the most valuable work of its kind in existence, and it will be of the greatest assistance to us in our advertising department.

From Brown Chemical Company, Baltimore, Md.

We have just gotten through a critical examination of the new ANNUAL. As advertisers, we can consistently say it is the best of the kind we have ever seen. We have discarded all other lists, and now use yours for information in your line, which we are constantly wanting.

From A. Vogeler & Co. Baltimore, Md.

Proprietors St. Jacobs Oil.

Unquestionably a valuable guide to the advertising world. The census statistics are a commendable feature and appreciably enhance the value of your book.

From James Pyle, New York.

Proprietor Pyle's O. K. Soap.

A careful examination satisfies me that it is the result of prolonged labor by a competent man. No one unskilled in the advertising business could edit so complete and reliable a digest of the American Press in its relation to advertising. It seems to me that the work is more elaborate than anything I have seen of the kind.

From White Sewing Machine Agency, Cleveland, O.

We consider it the most perfect work of the kind we have ever seen or examined.

From The Bradstreet Company, Philadelphia and New York.

Improved Mercantile Agency.

In all respects it surpasses anything of the kind we have ever seen. The method and matter of the compilation seem perfect.

From W. W. Sherar, Rochester, N. Y.

Can not see where your excellently convenient book could be at all improved upon for the purpose for which it is intended.

CIRCULATIONS.

Acting upon many suggestions received, and urged by our own desire to obtain as accurate information as possible, we resolved, when commencing the revision of the work for the present year, to request publishers generally to furnish affidavits of the circulation of their respective journals; about sixteen per cent. of them have done so, and such reports are printed in bold-face figures in the Catalogue, and distinguished by an asterisk (*) in the County and Special Lists. Where the statements made by publishers which were not sworn to have been adopted, they have been designated by a double-dagger (‡) throughout the work. When unmarked, the figures represent our own estimate. No circulation is quoted for papers established during the current year, for those issued for advertising purposes, or which do not insert advertisements, or where the information given was deemed unsatisfactory. When publishers have requested us not to make any statement of circulation, the word "decline" has been printed in the proper column.

Aiming at strict impartiality in this important part of our work, and desiring in all cases to be just to publishers while seeking the interests of advertisers, we shall gladly receive communications from any who may consider themselves unfairly dealt with in the estimate placed upon the circulation of their papers, and will cheerfully correct in future editions any mistakes made in the present one, if furnished with satisfactory evidence of our error.

N. W. AYER & SON.



PRIVATE OFFICE

N. W. AYER & SON'S ADVERTISING AGENCY, PHILADELPHIA.

HOW TO OBTAIN AN ESTIMATE.

In writing to ascertain the cost of advertising, please observe the following suggestions:

1. When possible always send copy of your advertisement. If you have no printed copy, send it in writing.

2. Mention the space you wish it to occupy in LINES or INCHES. Don't say anything about squares. The size of an advertising square varies from four lines to two and a half inches.

3. Name the papers you wish to use. If undecided on this point, state the cities and towns, or at least the particular section of country you would like to reach.

4. State the length of time you desire it inserted in the different papers.

5. In case your plans are not fully matured, it is always well to state about the amount of money you purpose expending. By so doing you will enable us to make the most suitable selection for your use, including only the best and cheapest papers to cover the ground.

Estimates free. Address

N. W. AYER & SON, ADVERTISING AGENTS,
Times Building, Philadelphia.

ALPHABETICAL INDEX

TO CATALOGUE AND LIST BY COUNTIES.

	<i>Catalogue.</i>	<i>List by Counties.</i>		<i>Catalogue.</i>	<i>List by Counties.</i>
ALABAMA	182	406	PENNSYLVANIA	77	353
ARKANSAS	149	431	RHODE ISLAND	39	336
CALIFORNIA	277	541	SOUTH CAROLINA	123	391
COLORADO	273	536	TENNESSEE	158	444
CONNECTICUT	41	337	TEXAS	142	420
DELAWARE	102	369	VERMONT	26	328
DISTRICT OF COLUMBIA	107	373	VIRGINIA	111	374
FLORIDA	130	403	WEST VIRGINIA	116	381
GEORGIA	125	394	WISCONSIN	221	492
ILLINOIS	190	471			
INDIANA	180	462	TERRITORIES:		
IOWA	241	508	ARIZONA	289	550
KANSAS	260	523	DAKOTA	290	551
KENTUCKY	153	436	IDAHO	292	554
LOUISIANA	139	416	INDIAN TERRITORY	293	555
MAINE	19	323	MONTANA	294	556
MARYLAND	103	370	NEW MEXICO	295	557
MASSACHUSETTS	29	331	UTAH	296	559
MICHIGAN	210	484	WASHINGTON	297	561
MINNESOTA	254	517	WYOMING	298	563
MISSISSIPPI	136	411			
MISSOURI	229	498	CANADA:		
NEBRASKA	263	531	BRITISH COLUMBIA	301	564
NEVADA	276	539	MANITOBA	302	565
NEW HAMPSHIRE	23	326	NEW BRUNSWICK	315	572
NEW JERSEY	97	365	NEWFOUNDLAND	319	574
NEW YORK	47	339	NORTHWEST TERRITORIES	301	564
NORTH CAROLINA	119	385	NOVA SCOTIA	316	573
OHIO	165	451	ONTARIO	303	566
OREGON	284	547	PRINCE EDWARD ISLAND	318	574
			QUEBEC	312	570

TABLE OF CONTENTS

INTRODUCTION	PAGE 3
OPINIONS OF NEWSPAPER PUBLISHERS AND ADVERTISERS.	6, 7
CIRCULATIONS	8
HOW TO OBTAIN AN ESTIMATE	9
EXPLANATION	12
TABLE OF ABBREVIATIONS	13
TABULATED STATEMENT OF NEWSPAPERS	14
CATALOGUE OF AMERICAN NEWSPAPERS	15

NEW ENGLAND STATES:	<i>List by Catalogue. Counties.</i>	ILLINOIS.....	<i>List by Catalogue. Counties.</i>
MAINE.....	19 323	MICHIGAN.....	190 471
NEW HAMPSHIRE.....	23 326	WISCONSIN.....	221 492
VERMONT.....	26 328	MISSOURI.....	229 498
MASSACHUSETTS.....	29 331	IOWA.....	241 508
RHODE ISLAND.....	39 336	MINNESOTA.....	254 517
CONNECTICUT.....	41 337	KANSAS.....	260 523
NEW YORK STATE.....	47 339	NEBRASKA.....	268 531
MIDDLE STATES:		COLORADO.....	273 536
PENNSYLVANIA.....	77 353	NEVADA.....	276 539
NEW JERSEY.....	97 365	CALIFORNIA.....	277 541
DELAWARE.....	102 369	OREGON.....	284 547
MARYLAND.....	103 370	TERRITORIES:	
DISTRICT OF COLUMBIA.....	107 373	ARIZONA.....	289 550
SOUTHERN STATES:		DAKOTA.....	290 551
VIRGINIA.....	111 374	IDAHO.....	292 554
WEST VIRGINIA.....	116 381	INDIAN TERRITORY.....	293 555
NORTH CAROLINA.....	119 385	MONTANA.....	294 556
SOUTH CAROLINA.....	123 391	NEW MEXICO.....	295 557
GEORGIA.....	125 394	UTAH.....	296 559
FLORIDA.....	130 403	WASHINGTON.....	297 561
ALABAMA.....	132 406	WYOMING.....	298 563
MISSISSIPPI.....	136 411	CANADA:	
LOUISIANA.....	139 416	BRITISH COLUMBIA.....	301 564
TEXAS.....	142 420	NORTHWEST TERRITORIES.....	301 564
ARKANSAS.....	149 431	MANITOBA.....	302 565
KENTUCKY.....	153 439	ONTARIO.....	303 566
TENNESSEE.....	158 444	QUEBEC.....	312 570
WESTERN STATES:		NEW BRUNSWICK.....	315 572
OHIO.....	165 451	NOVA SCOTIA.....	316 573
INDIANA.....	180 462	PRINCE EDWARD ISLAND.....	318 574
		NEWFOUNDLAND.....	319 574

NEWSPAPERS OF THE UNITED STATES AND CANADA ARRANGED BY COUNTIES — For the paging of States see second column of figures above 321

RELIGIOUS, AGRICULTURAL, AND CLASS PUBLICATIONS:

RELIGIOUS PUBLICATIONS	577				
AGRICULTURAL PUBLICATIONS	582				
COLLEGE PUBLICATIONS	584				
COMMERCIAL, FINANCIAL, AND TRADE PUBLICATIONS	586				
EDUCATIONAL PUBLICATIONS	590				
MEDICAL PUBLICATIONS	591				
SCIENTIFIC AND MECHANICAL PUBLICATIONS	594				
MISCELLANEOUS PUBLICATIONS	595				
AGENTS.....	595	INSURANCE, LEGAL, ETC.....	596	RAILROAD.....	599
ART.....	595	JUVENILE.....	597	SECRET SOCIETY.....	599
DENTAL.....	595	MILITARY AND NAVAL.....	597	SPORTING.....	601
FASHION.....	595	MINING.....	597	SUNDAY-SCHOOL.....	601
FIREMEN'S.....	595	MUSICAL.....	598	TYPOGRAPHIC.....	601

PUBLICATIONS IN FOREIGN LANGUAGES 602

NEWSPAPER ADVERTISEMENTS 609

INDEX TO NEWSPAPER ADVERTISEMENTS 731

EXPLANATION.

In the United States, populations are from the official bulletins of the Census of 1880 which have been published up to the time of going to press. Those derived from other sources are marked "est." (estimated). Populations in Canada are from the Census of 1871.

Circulations for which affidavits have been furnished, are printed in the Catalogue in bold-face figures, and designated by an asterisk (*) in the County and Special Lists. Statements made by publishers, but not sworn to, are distinguished by a double-dagger (‡) throughout the work; those unmarked are estimated.

A statement of circulation is omitted when we have been unable to obtain any satisfactory information, when the paper was established during the current year, or when it is an advertising sheet intended mainly for gratuitous distribution, in which case "issued for advertising purposes" follows the name of the paper in the Catalogue, and the letters "adv." appear in the circulation column of the other lists. The word "decline" indicates that the publishers have declined or objected to make any statement for publication.

The circulation affixed to a paper printing editions under other headings is believed to be the approximate circulation of all editions issued by it.

Political majorities are of the presidential election of 1880.

All blank spaces, except in the circulation of papers as mentioned above, or any deviation from the regular plan of the book, is evidence of inability to obtain accurate information in time for publication.

Papers which are believed to decline general advertising are so noted.

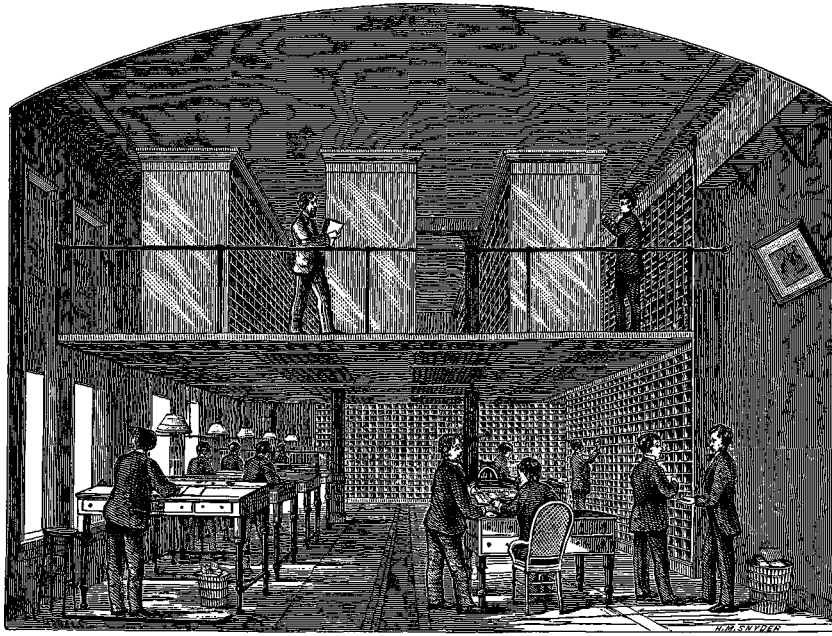

SECOND FLOOR

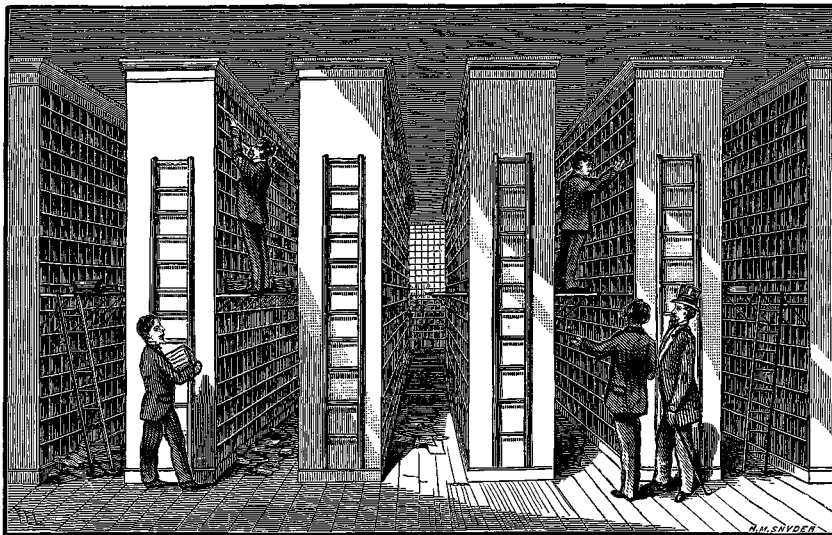

THIRD FLOOR

NEWSPAPER FILE ROOMS

N. W. AYER & SON'S ADVERTISING AGENCY, PHILADELPHIA.

TABLE OF ABBREVIATIONS.

THE following abbreviations are used to make known the political or general character of the different papers:

Adv.....Advertising Sheet.	Mech.....Mechanical.
Af. Meth.....African Methodist.	Med.....Medical.
Agric.....Agricultural.	Mennon.....Mennonite.
Anti-Chn.....Anti-Christian.	Meth.....Methodist.
A. O. of H.....Ancient Order of Hibernians.	Meth. Prot.....Methodist Protestant.
A. O. U. W.....Ancient Order of United Workmen.	Ming.....Mining.
Arch.....Architectural.	Mission.....Missionary.
A.S.S.U.....American Sunday-School Union.	Morav.....Moravian.
A. U. M. P.....African United Methodist Protestant.	Mus.....Musical.
Bapt.....Baptist.	Nat.....National.
Bee Kpg.....Bee Keeping.	Nat. Dem.....National Democratic.
Bible Chn.....Bible Christian.	Nat. Gbk.....National Greenback.
Bicyc. and Archy.....Bicycle and Archery.	Nat. Hist.....Natural History.
Breth.....Brethren.	Neut.....Neutral.
Calig.....Caligraphic.	Non-part.....Non-partisan.
Cath.....Catholic.	Non-pol.....Non-political.
Char.....Charitable.	Norwg.....Norwegian.
Chem.....Chemical.	Numis.....Numismatic.
Chn.....Christian.	O. C. F.....Our Chosen Friends.
Ch. of Christ.....Church of Christ.	O. of H.....Order of Harugari.
Ch. of God.....Church of God.	O. U. A. M.....Order of United American Mechanics
Coll.....Collegiate.	Pharm.....Pharmaceutical.
Com.....Commercial.	Philo.....Philosophical.
Cong.....Congregational.	Phono.....Phonographic.
Conserv.....Conservative.	Photo.....Photographic.
Cons. Dem.....Conservative Democratic.	Phren.....Phrenological.
Cons. Rep.....Conservative Republican.	P. of H.....Patrons of Husbandry.
Cul'y.....Culinary.	Prim. Bapt.....Primitive Baptist.
Cumb. Presb.....Cumberland Presbyterian	Presb.....Presbyterian.
D. and D.....Deaf and Dumb.	Prohib.....Prohibition.
Dem.....Democratic.	Prot.....Protestant.
Dem. Cons.....Democratic Conservative.	Prot. Epis.....Protestant Episcopal.
Dent.....Dental.	Rad.....Radical.
Dept.....Departmental.	R. A.....Royal Arcanum.
Disci.....Disciples.	R. R.....Railroad.
Du. Ref.....Dutch Reformed.	Readj.....Readjuster.
Emig.....Emigration.	Real Est. or R. E.....Real Estate.
Eng.....English.	Ref.....Reform.
Entom.....Entomological.	Ref. Ch.....Reformed Church.
Epis.....Episcopal.	Relig.....Religious.
Evan.....Evangelical.	Rep.....Republican.
Fash.....Fashion.	Scand.....Scandinavian.
Finan.....Financial.	Scien.....Scientific.
Flor.....Floricultural.	Sec. Advt.....Second Advent.
Free Bapt.....Free Baptist.	Sec. Soc.....Secret Society.
G. A. R.....Grand Army of the Republic.	Sem.....Seminary.
Gbk.....Greenback.	7th d. Advt.....Seventh-Day Adventists.
Gk. Ch.....Greek Church.	Soc.....Society.
Heb.....Hebrew.	Soc. Dem.....Socialistic Democratic.
Hist.....Historical.	S. of A.....Sons of America.
Homoeo.....Homeopathic.	S. of H.....Sons of Hermann.
Hort.....Horticultural.	Sovs. of Ind.....Sovereigns of Industry.
Illust.....Illustrated.	S. P. C. A.....Society for Prevention of Cruelty to
Ind.....Independent.	Animals.
Ind. Cons.....Independent Conservative.	Span.....Spanish.
Ind. Dem.....Independent Democratic.	Spirit.....Spiritualistic.
Ind. Gbk.....Independent Greenback.	Sport.....Sporting.
Ind. Rep.....Independent Republican.	S. S.....Sunday School.
Ins.....Insurance.	Swedbgn.....Swedenborgian.
I. O. G. T.....Independent Order Good Templars.	Tele.....Telegraphic.
I. O. M.....Improved Order of Mechanics.	Temp.....Temperance.
I. O. O. F.....Independent Order of Odd Fellows.	Theat.....Theatrical.
J. A. M.....Junior American Mechanics.	T. of H.....Temple of Honor.
K. of H.....Knights of Honor.	Typo.....Typographical.
K. of M.....Knights of Malta.	Udenom.....Udenominational.
K. of P.....Knights of Pythias.	Unit.....Unitarian.
L. D. Sts.....Latter Day Saints.	Univ.....Universalist.
Lib. Cons.....Liberal Conservative.	Unsect.....Unsectarian.
Lit.....Literary.	U. Presb.....United Presbyterian.
Liq. Int.....Liquor Interest.	U. Workmen.....United Workmen.
Luth.....Lutheran.	Wom. Suf.....Woman Suffrage.
Manfg.....Manufacturing	Yacht'g.....Yachting.
Mason.....Masonic.	Y. M. C. A.....Young Mens' Christian Association.
Mat'y.....Matrimonial.	

Tabulated Statement showing the number of Newspapers and Periodicals of all issues published in the United States, Territories, and Dominion of Canada; also the number of Counties in each, the number of Counties and Towns in which Newspapers are published, and how many of the Towns are County-Seats.

STATES.	No. of Counties.	No. of Counties in which Papers are published.	No. of Towns in which Papers are published.	No. of Towns which are County-Seats.	ISSUES.								Total		
					Daily.	Tri-Weekly.	Semi-Weekly.	Weekly.	Bi-Weekly.	Semi-Monthly.	Monthly.	Bi-Monthly.		Quarterly.	Miscellaneous.
Maine	16	16	59	13	11	1		89	2		13		1		117
New Hampshire	10	10	45	10	10			72	3		7				92
Vermont	14	14	37	11	3		66	1		5					75
Massachusetts	14	14	143	18	41	1	10	268	9	2	74		8		413
Rhode Island	5	5	14	4	7		2	27	1		4				41
Connecticut	8	8	54	7	21		1	95	2		15		3	2	140
	67	67	352	63	93	2	13	617	18	2	118		12	2	878
New York	60	60	364	57	120	3	20	845	14	26	230	3	25	2	1288
Pennsylvania	67	67	283	67	100	4	5	652	4	6	145	2	10		928
New Jersey	21	21	89	21	23	1	4	164	1	3	12	1	1		210
Delaware	3	3	9	3	5			15			2				23
Maryland	23	23	50	23	12			112		5	13		1		143
District of Columbia					5			21			13		1		40
	114	114	431	114	145	6	9	964	5	14	185	3	13		1344
Virginia	100	66	86	53	19	4	6	124		3	33				189
West Virginia	54	45	57	44	4	1	2	88			5				100
North Carolina	94	54	68	44	11		2	104		2	7		1		127
South Carolina	33	33	40	32	6	3	1	64		1	3				78
Georgia	137	101	107	86	16	3	4	157		1	16		1		198
Florida	39	27	33	24	2			40			2				46
Alabama	66	56	69	54	4			105		1	4				114
Mississippi	74	61	71	54	4	4		93			4				105
Louisiana	58	52	55	49	10	1	1	93	1		2		1		109
Texas	225	124	151	115	33	1	3	229		2	14		1		283
Arkansas	74	63	73	56	6			105		1	3		1		118
Kentucky	117	77	90	71	11	2	7	139		2	22				183
Tennessee	94	68	87	64	11			135	1	4	13		2		168
	1165	827	987	746	137	19	32	1476	2	17	128	2	5		1818
Ohio	88	88	255	88	49	7	5	547	3	7	71	1	8		698
Indiana	92	92	175	92	44	2	1	373		8	26				454
Illinois	102	102	332	102	72	5	16	669	3	13	87		7		872
Michigan	78	74	229	72	33	4	3	384	3	4	18	1	1		450
Wisconsin	63	63	152	61	22	3	2	273	2	7	21				332
Missouri	114	113	201	109	42	4	3	402		9	45	3	1		509
Iowa	99	79	272	95	33	1	5	474	1	1	21	1	1		538
Minnesota	78	73	124	61	12			197	1		9				219
Kansas	104	85	177	76	20			289		1	17				327
Nebraska	70	59	105	59	11			166		3	6				186
Colorado	32	28	45	23	19			84			3				100
Nevada	15	13	17	12	13			16			1				36
California	52	51	107	50	50	2	9	219	1	7	23	1	1		313
Oregon	23	21	32	19	8			56		1	5				70
	1010	961	2223	919	428	28	44	4149	14	61	353	7	19	1	5104
TERRITORIES:															
Arizona	9	7	10	5	8			18							26
Dakota	61	34	50	26	9	1	2	62							74
Idaho	13	8	9	5	1			11							14
Indian Territory	10		3	1						1					3
Montana	11	9	10	7	3			13							16
New Mexico	12	7	9	6	3		1	14			1				19
Utah	23	7	9	5	4		7	7		2	3				23
Washington	25	12	16	9	3	1		24							28
Wyoming	7	4	4	4	3			5							8
	161	88	120	68	33	3	12	156		3	4				211
CANADIAN PROVINCES:															
British Columbia					2		3	3							8
Northwest Territories									1						1
Manitoba		5	8		3		1	9							68
Ontario		45	170	35	29	1	8	290	1	1	37		1		301
Quebec		21	24	14	19	5	5	53			17				130
New Brunswick		7	11	1	5	1	1	20			3				48
Nova Scotia		14	19	9	5	3		34	2		4				9
Prince Edward Island		3	3		1		1	7							13
Newfoundland					1	2	3	6	1						13
	95	235	59		65	12	22	422	5	2	61		2		591
SUMMARY:															
New England States	67	67	352	63	93	2	13	617	18	2	118	1	12	2	878
New York State	60	60	364	57	120	3	20	845	14	26	230	3	25	2	1288
Middle States	114	114	431	114	145	6	9	964	5	14	185	3	13		1344
Southern States	1165	827	987	746	137	19	32	1476	2	17	128	2	5		1818
Western States	1010	961	2223	919	428	28	44	4149	14	61	353	7	19	1	5104
Territories	161	88	120	68	33	3	12	156		3	4				211
	2577	2117	4477	1967	956	61	130	8007	53	123	1018	16	74	5	10643
Canadian Provinces		95	235	59	65	12	22	422	5	2	61		2		591
		2212	4712	2026	1021	73	152	8629	58	125	1079	16	76	5	11234

CATALOGUE

—OF—

AMERICAN NEWSPAPERS

GIVING THE PLACES IN WHICH THEY ARE PUBLISHED IN THE UNITED STATES, TERRITORIES, AND DOMINION OF CANADA, ARRANGED ALPHABETICALLY IN STATES BY GEOGRAPHICAL SECTIONS; THE COUNTIES IN WHICH THE PLACES ARE SITUATED, AND THE POPULATION OF EACH; AND IN CONNECTION WITH THE PAPERS THE FREQUENCY OF ISSUE, POLITICS, DENOMINATION OR GENERAL CHARACTER, YEAR OF ESTABLISHMENT, SIZE, CIRCULATION, AND PUBLISHER'S PRICE FOR TEN LINES ONE MONTH.

The List is arranged by States in geographical order, for the convenience of advertisers who desire to cover any particular section of the country, the grouping together of neighboring States affording greater facilities for reference than an alphabetical arrangement.

In the United States, populations are of the Census of 1880. Canadian populations are of the Census of 1871.

TO PUBLISHERS:

The revision of this book for the edition of 1882 will be commenced immediately, and publishers of newspapers will confer a favor by notifying us of the establishment, suspension, or change of any papers within their knowledge, or by calling our attention to any inaccuracies in the present edition that may come to their notice.

N. W. AYER & SON.

NEW ENGLAND SECTION

NEW ENGLAND STATES

MAINE

NEW HAMPSHIRE

VERMONT

MASSACHUSETTS

RHODE ISLAND

CONNECTICUT

MAINE.

Population 648,945.....Rep. Plur. 8,868

Gbk. vote, 4,408.

STATE CAPITAL, AUGUSTA.

There are 16 Counties in Maine. Newspapers are published in all.—Cities, towns, and villages in which papers are published number 59, of which the 13 designated by a dagger (†) are county-seats.—Of the 117 papers which insert advertisements published in the State, 11 are daily, 1 tri-weekly, 89 weekly, 2 bi-weekly, 13 monthly, and 1 quarterly.

	<i>Estab.</i>	<i>Size.</i>	<i>Pages.</i>	<i>Circ.</i>	<i>10 lines</i> <i>1 mo.</i>
AUGUSTA †, pop. 8,666; KENNEBEC Co., pop. 53,061.					
Atlantic Story Teller (<i>issued for advertising purposes</i>).....	Monthly.....	1881	31×46	16	\$1.00
Fireside Magazine.....	Monthly.....Lit.....	1880	32×46	24	No Advts.
Gospel Banner.....	Wednesday.....Univ.....	1884	29×42	4	6,000 \$2.30
Happy Hours.....	Monthly.....Lit.....	1881	37×53	16	No Advts.
Home Farm.....	Thursday.....Agric.....	1880	22×40	8	2,500† 1.50
Illustrated Family Herald.....	Monthly.....Lit.....	1878	31×44	16	No Advts.
Illustrated Family Monthly.....	Monthly.....Lit.....	1878	32×46	24	No Advts.
Kennebec Journal.....	Morn. ex. Sun.....Rep.....	1870	24×36	4	1,300† 3.75
Kennebec Journal.....	Wednesday.....Rep.....	1825	30×46	4	2,000† 1.46
Maine Farmer.....	Saturday.....Agric.....	1833	28×42	4	9,500† 2.71
Maine Standard.....	Thursday.....Dem.....	1866	27×42	4	4,500 2.25
New Age.....	Thursday.....Dem.....	1867	26×42	4	4,000 2.25
People's Literary Companion.....	Saturday.....Lit.....	1868	31×46	16	No Advts.
Vickery's Fireside Visitor.....	Monthly.....Lit.....	1874	32×46	24	No Advts.
BANGOR †, pop. 16,857; PENOBSCOT Co., pop. 70,478.					
Commercial.....	Evg. ex. Sun.....Dem.....	1872	24×36	4	1,200 3.00
Commercial and Democrat (<i>weekly edition of Commercial</i>).....	Friday.....Dem.....	1838	29×45	4	1,800 1.50
Courier (<i>wkly. ed. Whig and Courier</i>).....	Friday.....Rep.....	1815	27×61	6	2,000 1.46
Dirigo Rural.....	Saturday.....Agric.....	1874	27×40	8	1,750 2.20
Freeholder.....	Wednesday.....Gbk.....	1881	27×35	4	1.50
Maine Mining Journal.....	Friday.....Mining.....	1880	24×36	16	875 1.50
Whig and Courier— <i>see Courier</i>	Morn. ex. Sun.....Rep.....	1834	27×41	4	2,000† 2.83
BAR HARBOR, pop. —; HANCOCK Co., pop. 33,131.					
Mount Desert Herald (<i>semi-weekly during summer</i>).....	Thursday.....Local.....	1881	24×34	4	2.00
BATH †, pop. 7,875; SAGadahoc Co., pop. 19,276.					
American Sentinel (<i>wkly. ed. Times</i>).....	Thursday.....Rep.....	1853	25×37	4	900 2.10
Times.....	Evg. ex. Sun.....Rep.....	1861	22×32	4	700 3.34
BELFAST †, pop. 5,308; WALDO Co., pop. 32,468.					
Progressive Age.....	Thursday.....Gbk.....	1854	27×40	4	2,500 1.75
Republican Journal.....	Thursday.....Rep.....	1829	27×40	4	3,500† 2.00
BIDDEFORD, pop. 12,652; YORK Co., pop. 62,265.					
Observer.....	Saturday.....	1880	22×31	4	2.00
Times.....	Evg. ex. Sun.....Rep.....	1871	22×31	4	714 3.34
Times.....	Saturday.....Rep.....	1879	24×36	4	600 1.75
Union and Journal.....	Friday.....Rep.....	1844	29×45	4	1,800† 1.75
Watson's Illuminator.....	Monthly.....Humor.....	1877	30×46	8	2,500 .75
BOOTHBAY, pop. 3,576; LINCOLN Co., pop. 24,309.					
Register.....	Saturday.....Local.....	1876	20×27	4	720 1.00
Reporter.....	Saturday.....Local.....	1881	16×22	4	1.75
BRIDGETON, pop. (twp.) 2,863; CUMBERLAND Co., pop. 86,360.					
News.....	Friday.....Ind.....	1869	24×36	4	1,200† 1.50
BRUNSWICK, pop. (twp.) 5,334; CUMBERLAND Co., pop. 86,360.					
Bowdoin Orient.....	Bi-wkly. (Wed.)..Coll.....	1871	8×11	18	410† 4.25
Telegraph.....	Friday.....Ind.....	1854	22×32	4	800 2.50
BUCKFIELD, pop. (twp.) 1,379; OXFORD Co., pop. 32,618.					
Regulator.....	Saturday.....Ind.....	1880	24×34	4	500 1.50
CALAIS †, pop. 6,172; WASHINGTON Co., pop. 44,477.					
Advertiser.....	Wednesday.....Rep.....	1836	24×36	4	600† 1.75
Times.....	Wednesday.....Ind.....	1868	27×40	4	1,440 1.67

Circulation: bold-face figures—sworn; † claimed; unmarked—estimated. † County-seat.

	<i>Estab.</i>	<i>Size.</i>	<i>Pages.</i>	<i>Circ.</i>	<i>10 lines</i> <i>1 mo.</i>
CAMDEN, pop. (twp.) 4,386; KNOX Co., pop. 32,862.					
Herald	Friday	Ind.....	1869	24×36	4 1,050† \$1.25
CANTON, pop. (twp.) 1,030; OXFORD Co., pop. 32,618.					
Maine Horse Breeder's Monthly	Monthly	Stock....	1879	8×10	20 800 1.50
CARIBOU, est. pop. (twp.) 3,009; AROOSTOOK Co., pop. 41,700.					
Aroostook Republican	Wednesday	Rep.....	1880	24×36	4 700 1.46
CHASE'S MILLS, pop. —; ANDROSCOGGIN Co., pop. 45,044.					
Chase's Enquirer	Thursday	Gbk.....	1880	23×35	4 700 1.67
CORINNA, pop. (twp.) 1,503; PENOBSCOT Co., pop. 70,478.					
Herald	Thursday	Ind.....	1879	22×32	4 700 1.25
DAMARISCOTTA, pop. 1,142; LINCOLN Co., pop. 24,809.					
Herald and Record—also dated at Newcastle	Thursday	Ind.....	1876	23×36	4 800 2.00
DEXTER, pop. (twp.) 2,563; PENOBSCOT Co., pop. 70,478.					
Gazette	Friday	Ind.....	1863	27×41	4 1,050 1.50
DOVER †, pop. (twp.) 1,687; PISCATAQUIS Co., pop. 14,873.					
Piscataquis Observer	Thursday	Rep.....	1848	27×42	4 800 2.50
EASTPORT, pop. 4,006; WASHINGTON Co., pop. 44,477.					
Sentinel	Wednesday	Rep.....	1818	26×41	4 1,200 1.75
ELLSWORTH †, pop. (twp.) 5,051; HANCOCK Co., pop. 38,131.					
American	Thursday	Rep.....	1859	28×42	4 1,700† 1.46
FAIRFIELD, pop. (twp.) 3,044; SOMERSET Co., pop. 32,339.					
Journal	Thursday	Ind.....	1872	24×36	4 1,200 1.50
FARMINGTON, † pop. (twp.) 3,353; FRANKLIN Co., pop. 18,184.					
Chronicle	Thursday	Rep.....	1845	26×38	4 2,000† 1.46
Herald	Wednesday	Conserv.	1880	24×35	4 1,040 1.00
Independent	Monthly	Ind.....	1880	16×22	4 590 .50
GARDINER, pop. (twp.) 4,439; KENNEBEC Co., pop. 53,061.					
Home Journal	Wednesday	Ind.....	1853	26×39	4 850† 1.50
Kennebec Reporter	Saturday	Local....	1866	24×36	4 875 2.00
HALLOWELL, pop. 3,154; KENNEBEC Co., pop. 53,061.					
Register	Saturday	Ind.....	1873	24×36	4 600 2.00
HOULTON †, pop. (twp.) 3,228; AROOSTOOK Co., pop. 41,700.					
Aroostook Pioneer	Tuesday	Ind.....	1857	24×36	4 900† 1.00
Aroostook Times	Thursday	Ind.....	1860	24×36	4 850† 1.25
JEFFERSON, pop. —; LINCOLN Co., pop. 24,809.					
Village Local—see <i>Liberty</i> .					
KENNEBUNK, pop. (twp.) 2,852; YORK Co., pop. 62,265.					
Eastern Star	Friday	Ind.....	1877	22×32	4 1,416† 1.50
LEWISTON, pop. 19,083; ANDROSCOGGIN Co., pop. 45,044.					
Bates Student	Monthly	Coll.....	1872	8vo	28 475†
Evening Journal—see <i>Journal</i>	Evg. ex. Sun.	Rep.....	1861	24×37	4 1,525 3.12
	Saturday Edition			32×46	8
Gazette	Friday	Dem.....	1872	27×42	4 3,000† 1.58
Hawkeye	Saturday	Ind.....	1880	22×32	4 500 1.50
Journal (weekly edition of <i>Evening</i> <i>Journal</i>)	Thursday	Rep.....	1847	32×46	8 14,200 3.13
Le Messenger (French)	Thursday	Ind.....	1880	22×32	4 460† 2.00
Maine Independent	Saturday	Ind.....	1880	21×31	4 600 1.67
LIBERTY, pop. (twp.) 970; WALDO Co., pop. 32,463.					
Village Local (also dated at <i>Jefferson</i>)..	Bl-wkly. (Thurs.)	Local....	1881	15×22	4 1.00
LIMERICK, pop. 1,253; YORK Co., pop. 62,265.					
Ossipee Valley News	Saturday	Ind.....	1876	26×40	4 1,200 2.00
MACHIAS, pop. (twp.) 2,203; WASHINGTON Co., pop. 44,477.					
Republican	Saturday	Rep.....	1856	24×36	4 800 1.75
Union	Tuesday	Dem.....	1853	24×36	4 950† 1.50
MECHANICS FALLS, pop. (twp.) 2,493; ANDROSCOGGIN Co., pop. 45,044.					
Citizen	Wednesday	Ind.....	1877	20×26	4 600 2.00
NEWCASTLE, pop. (twp.) 1,534; LINCOLN Co., pop. 24,809.					
Herald and Record—see <i>Damariscotta</i> .					
NEW SHARON, pop. (twp.) 1,306; FRANKLIN Co., pop. 18,184.					
Advertiser	Monthly	Local....	1880	16×22	4 No Advs.
NORTH ANSON, pop. (twp.) 1,557; SOMERSET Co., pop. 32,339.					
Union Advocate	Wednesday	Dem.....	1856	24×36	4 900† 1.50
NORWAY, est. pop. (twp.) 2,519; OXFORD Co., pop. 32,618.					
New Religion	Thursday	Univ....	1873	24×33	4 1,109† 1.00
PARIS †, pop. (twp.) 2,930; OXFORD Co., pop. 32,618.					
Oxford Democrat	Tuesday	Rep.....	1833	24×36	4 1,400 1.00
PATTEN, pop. (twp.) 716; PENOBSCOT Co., pop. 70,478.					
Katahdin Kalendar—see <i>Sherman</i> .					

Circulation: bold-face figures—sworn; † claimed; unmarked—estimated. † County-seat.

	<i>Estab.</i>	<i>Size.</i>	<i>Pages.</i>	<i>Ctrc.</i>	<i>10 lines</i> <i>1 mo.</i>
PHILLIPS, pop. (twp.) 1,437; FRANKLIN Co., pop. 18,184. Phonograph.....Friday.....Non-pol. 1878	20×29	8	1,000	\$2.00	
PITTSTON, pop. (twp.) 2,458; KENNEBEC Co., pop. 53,061. Times—see <i>Herald, Thomaston</i>					
PORTLAND †, pop. 33,810; CUMBERLAND Co., pop. 86,360. Advertiser.....Evg. ex. Sun.....Rep..... 1785	24×36	4	1,800‡	2.92	
Advertiser.....Saturday.....Rep..... 1785	24×36	4	1,300‡	2.09	
Christian Mirror.....Saturday.....Cong..... 1822	27×41	4	2,200‡	1.67	
City Item.....Evg. ex. Sun.....Ind..... 1879	13×20	4	1,500	5.00	
Eastern Argus.....Morn. ex. Sun.....Dem..... 1882	27×41	4	3,495‡	3.34	
Eastern Argus.....Tu.Th. and Sat.....Dem..... 1808	27×41	4	500‡	2.25	
Eastern Argus.....Thursday.....Dem..... 1808	30×46	4	3,400‡	3.34	
Floral Monthly.....Monthly.....Flor..... 1880	20×25	8	3,000‡	1.50	
Globe.....Saturday.....Ind..... 1877	26×40	8	2,000‡	1.67	
Helping Hand.....Monthly.....Unsect.. 1873	12×18	4	1,000	.75	
Illustrated Household Magazine.....Monthly.....Lit..... 1877	14×19	24	No Advts.		
Maine State Press (<i>wkly. edition Press</i>).....Thursday.....Rep..... 1862	31×48	8	3,000	2.23	
Masonic Token.....Quarterly.....Mason.. 1867	18×24	8	1,500‡	1.00	
Morning News.....Morn. ex. Sun.....Ind..... 1880	16×24	4	1,500	3.34	
News (<i>weekly edition of Morning News</i>).....Thursday.....Gbk..... 1877	24×36	4	1,200	3.34	
North East.....Monthly.....Epis..... 1872	19×24	8	600	1.00	
Our Home and Fireside Magazine.....Monthly.....Lit..... 1876	11×15	24	No Advts.		
People's Illustrated Journal.....Monthly.....Lit..... 1874	35×52	32	No Advts.		
Press—see <i>Maine State Press</i>Morn. ex. Sun.....Rep..... 1862	28×42	4	4,000	3.34	
Sunday Times.....Sunday.....Neut..... 1875	25×36	4	2,800	1.67	
Transcript.....Saturday.....Lit..... 1886	32×45	8	23,300‡	5.20	
Union Bible Teacher.....Monthly.....Unsect.. 1875	10×14	16	1,000	1.00	
Zion's Advocate.....Wednesday.....Bapt..... 1823	28×41	4	3,000‡	1.67	
PRESQUE ISLE, pop. (twp.) 1,305; AROOSTOOK Co., pop. 41,700. North Star.....Saturday.....Gbk..... 1871	36×48	4	500	1.50	
RICHMOND, pop. (twp.) 2,658; SAGADAHOE Co., pop. 19,276. Bee.....Friday.....Local.... 1880	20×28	4	500	1.50	
Herald—see <i>Herald, Thomaston</i>					
ROCKLAND †, pop. 7,599; KNOX Co., pop. 32,862. Courier.....Tuesday.....Local.... 1874	27×42	8	750‡	2.73	
Free Press.....Wednesday.....Rep..... 1855	27×40	4	1,000	2.00	
Gazette.....Thursday.....Ind..... 1846	27×42	4	1,200	1.50	
Opinion.....Friday.....Ind.Gbk. 1875	27×42	4	2,184	1.50	
SACO, pop. 6,396; YORK Co., pop. 62,265. State Democrat.....Thursday.....Dem..... 1873	26×40	4	1,800	1.50	
York County Independent.....Tuesday.....Ind..... 1869	26×36	4	900	1.25	
ST. GEORGE, est. pop. (twp.) 2,875; KNOX Co., pop. 32,862. Journal—see <i>Herald, Thomaston</i>					
SANFORD, pop. (twp.) 2,734; YORK Co., pop. 62,265. News.....Saturday.....Ind..... 1880	26×40	4	460‡	1.00	
SHERMAN, pop. (twp.) 793; AROOSTOOK Co., pop. 41,700. Katahdin Kalendar—also dated at } Patten.....Saturday.....Local.... 1875	20×26	4	750‡	1.50	
SKOWHEGAN †, pop. (twp.) 3,861; SOMERSET Co., pop. 32,339. Riverside Oracle.....Monthly.....Ind..... 1881	12×16	4		.50	
Somerset Reporter.....Wednesday.....Rep..... 1823	28×42	4	1,840‡	1.00	
SPRINGVALE, pop. (twp.) 2,734; YORK Co., pop. 62,265. Good Templar's Record.....Monthly.....Temp.... 1880	6 Col.	4	920	.50	
York County Advocate.....Thursday.....Local.... 1876	21×31	4	816	1.00	
SOUTH PARIS, pop. (twp.) 2,930; OXFORD Co., pop. 32,618. Maine Evangelist.....Friday.....Relig.... 1878	20×29	4		1.50	
Oxford Comet.....Monthly.....Local.... 1881	20×27	8		.50	
THOMASTON, pop. (twp.) 3,017; KNOX Co., pop. 32,862. Herald—prints editions under the } names of <i>Times, Pittston; Herald,</i> } <i>Richmond; Journal, St. George;</i> } <i>Herald, Union; Times, Warren....</i> } Friday.....Local.... 1878	21×27	4	900‡	1.50	
UNION, pop. (twp.) 1,547; KNOX Co., pop. 32,862. Herald—see <i>Herald, Thomaston</i>					
WALDOBORO, pop. (twp.) 3,759; LINCOLN Co., pop. 24,809. Lincoln County News.....Friday.....Ind..... 1873	24×35	4	1,200	1.75	
WARREN, pop. (twp.) 2,166; KNOX Co., pop. 32,862. Times—see <i>Herald, Thomaston</i>					

Circulation: bold-face figures—sworn; ‡ claimed; unmarked—estimated. † County-seat.

	<i>Estab.</i>	<i>Size.</i>	<i>Pages.</i>	<i>Circ.</i>	<i>10 lines 1 mo.</i>
WATERVILLE, pop. (twp.) 4,672; KENNEBEC Co., pop. 53,061.					
Colby Echo.....	Monthly	Coll	1876	600	\$1.00
Mail	Friday	Ind.Rep.	1847	25×36 4	936 1.00
Sentinel	Friday	Ind.....	1879	26×37 4	1,000 1.00
WESTBROOK, pop. (twp.) 3,981; CUMBERLAND Co., pop. 86,360.					
Telephone.....	Saturday	Neut.....	1880	22×30 4	400‡ 1.00
WEST SULLIVAN, pop. (twp.) 1,023; HANCOCK Co., pop. 88,131.					
Sullivan Bulletin.....	Saturday	Ind.....	1880	22×30 4	700 2.00

Circulation: bold-face figures—sworn; ‡ claimed; unmarked—estimated. † County-seat.

NEW HAMPSHIRE.

Population 346,984.....Rep. Plur. 4,058

Gbk. vote, 528.

STATE CAPITAL, CONCORD.

There are 10 Counties in New Hampshire. Newspapers are published in all.—Cities, towns, and villages in which papers are published number 45, of which 10 designated by a dagger (†) are county-seats.—Of the 92 papers which insert advertisements published in the State, 10 are daily, 72 weekly, 3 bi-weekly, and 7 monthly.

	Estab.	Size.	Pages.	Circ.	10 lines 1 mo.
AMHERST, pop. (twp.) 1,225; HILLSBORO Co., pop. 75,633.					
Farmer's Cabinet.....Tuesday.....Rep.....	1802	22×34	4	1,176	\$1.13
BRISTOL, pop. (twp.) 1,352; GRAFTON Co., pop., 38,790.					
Enterprise.....Saturday.....Ind.....	1878	22×30	4	1,200	1.00
CANDIA, pop. (twp.) 1,340; ROCKINGHAM Co., pop. 49,062.					
Banner—dated at Suncook also.....Saturday.....Local.....	1876	23×35	4	1,000	1.00
CLAREMONT, pop. (twp.) 4,704; SULLIVAN Co., pop. 18,161.					
Granite State Journal—see Windsor, Vt.					
National Eagle.....Saturday.....Rep.....	1825	24×35	4	900†	1.50
Northern Advocate.....Tuesday.....Rep.....	1835	22×32	4	800†	1.50
COLEBROOK †, pop. (twp.) 1,580; Coos Co., pop. 18,580.					
News.....Friday.....Rep.....	1876	24×36	4	850†	1.50
Northern Sentinel.....Friday.....Dem.....	1870	22×31	4	650	1.50
CONCORD †, pop. 13,836; MERRIMACK Co., pop. 46,293.					
Blade.....Saturday.....Ind.Rep.....	1880	20×26	4	900	1.20
Granite Monthly.....Monthly.....Lit.....	1877	8vo.	48	1,700	1.00
Independent Statesman (weekly } edition of Monitor).....Thursday.....Rep.....	1823	32×46	8	9,480	2.50
Monitor.....Evg. ex. Sun.....Rep.....	1864	23×31	4	1,240	3.33
New Hampshire Journal—published } at Montpelier, Vt.....Thursday.....Cong.....	1881	30×42	4		1.50
People and New Hampshire Patriot } (wkly. edition of People and Patriot) } Thursday.....Dem.....	1809	29×42	4	9,600†	3.75
People and Patriot.....Evg. ex. Sun.....Dem.....	1864	21×28	4	950†	3.34
CONTOOCOOK, pop. (twp.) 1,836; MERRIMACK Co., pop. 46,293.					
Hopkinton Times.....Wednesday.....Neut.....	1881	22×32	4		1.50
DERRY, pop. (twp.) 2,140; ROCKINGHAM Co., pop. 49,062.					
News.....Friday.....Local.....	1880	16×22	4	650	1.00
DOVER †, pop. 11,687; STRAFFORD Co., pop. 35,559.					
Enquirer.....Thursday.....Rep.....	1827	28×44	4	2,000†	1.25
Foster's Democrat.....Evg. ex. Sun.....Dem.....	1873	22×31	4	650	2.50
Foster's Democrat.....Friday.....Dem.....	1872	26×40	4	1,800	1.67
Morning Star.....Wednesday.....Bapt.....	1826	31×44	8	8,500	6.40
Reform Templar.....Monthly.....Temp.....	1878	14×22	4	500	.50
Republican.....Evg. ex. Sun.....Rep.....	1880	22×30	4	500†	2.00
State Press.....Friday.....Dem.....	1874	26×40	4	2,000	1.50
DUNBARTON, pop. (twp.) 708; MERRIMACK Co., pop. 46,293.					
Snow Flake.....Bi-wkly. (Wed.) Neut.....	1878	22×32	8	1,375	1.00
EAST CANAAN, pop. (twp.) 1,762; GRAFTON Co., pop. 38,790.					
Canaan Reporter.....Friday.....Local.....	1867	22×32	4	813	1.50
Mascoma Register.....Friday.....Rep.....	1880	30×43	8	300	1.50
EXETER †, pop. (twp.) 3,569; ROCKINGHAM Co., pop. 49,062.					
Gazette.....Thursday.....Rep.....	1876	30×44	8	3,200	2.00
Matrimonial Times.....Monthly.....Matry.....	1878	22×32	8	2,500	1.00
News Letter.....Friday.....Rep.....	1881	30×44	4	2,700	1.67
Protest.....Friday.....Gbk.....	1880	20×26	4	500	1.67
FARMINGTON, pop. (twp.) 3,044; STRAFFORD Co., pop. 35,559.					
News.....Friday.....Neut.....	1879	22×30	4	635	1.50
FISHERSVILLE, pop. —; MERRIMACK Co., pop. 46,293.					
Rays of Light.....Friday.....Local.....	1874	24×36	4	550†	1.25

Circulation: bold-face figures — sworn; † claimed; unmarked — estimated. † County-seat.

	<i>Estab.</i>	<i>Size.</i>	<i>Pages.</i>	<i>Circ.</i>	<i>10 lines</i> <i>1 mo.</i>
FRANKLIN FALLS, pop. (twp.) 3,265; MERRIMACK Co., pop. 46,293. Merrimack JournalFriday.....Ind.....	1872	24×36	4	1,008	\$1.75
GORHAM, pop. (twp.) 1,338; Coos Co., pop. 18,580. Mountaineer.....Friday.....Neut.....	1877	22×32	4	1,162	1.50
GREAT FALLS, pop. (twp.) 5,586; STRAFFORD Co., pop. 35,559. Church Mirror—see <i>Stoughton, Mass.</i> Free Press and Journal.....Friday.....Rep.....	1876	30×44	8	1,250	1.50
GREENVILLE, pop. 1,072; HILLSBORO Co., pop. 75,633. Advertiser—see <i>Sentinel, Ayer, Mass.</i>					
HANOVER, pop. (twp.) 2,149; GRAFTON Co., pop. 38,790. Dartmouth.....Bi-wkly. (Fri.)..Coll.....	1867	8×10	24	836	1.50
Granite State Journal—see <i>Windsor, Vt.</i>					
HILLSBORO BRIDGE, pop. (twp.) 1,646; HILLSBORO Co., pop. 75,633. Hillsboro Messenger.....Thursday.....Neut.....	1867	26×42	4	1,350†	1.25
HINSDALE, pop. (twp.) 1,863; CHESHIRE Co. pop. 28,734. Star-Spangled Banner.....Monthly.....Lit.....	1863	29×40	8	20,000	1.50
KEENE †, pop. (twp.) 6,784; CHESHIRE Co., pop. 28,734. Cheshire Republican.....Saturday.....Dem.....	1793	26×40	4	2,100†	1.75
Granite State Journal—see <i>Windsor, Vt.</i>					
New England Observer.....Friday.....Rep.....	1880	27×42	4	2,400	2.00
New Hampshire Sentinel.....Thursday.....Rep.....	1799	29×45	4	2,800	1.75
LACONIA †, pop. (twp.) 3,790; BELKNAP Co., pop. 17,948. Belknap Tocsin.....Weekly.....Rep.....	1881	8 col.	4		1.50
Democrat.....Friday.....Dem.....	1849	26×40	4	1,992	1.50
LAKE VILLAGE, pop. (twp.) 2,821; BELKNAP Co., pop. 17,948. Lakeside News.....Thursday.....Ind.....	1880	26×40	8	600	1.25
Times.....Saturday.....Rep.....	1868	24×36	4	500†	1.75
LANCASTER †, pop. (twp.) 2,721; Coos Co., pop. 18,580. Coos Republican.....Wednesday.....Rep.....	1855	24×35	4	800	1.67
Gazette.....Wednesday.....Dem.....	1872	25×36	4	800	1.50
Silent People.....Bi-weekly.....D&D.....	1880	19×25	4		1.00
LEBANON, pop. (twp.) 3,354; GRAFTON Co., pop. 38,790. Granite State Free Press.....Friday.....Rep.....	1844	26×40	8	1,400	1.25
LISBON, pop. (twp.) 1,807; GRAFTON Co., pop. 38,790. Globe.....Saturday.....Temp.....	1877	11×15	8	735	2.00
LITTLETON, pop. (twp.) 2,936; GRAFTON Co., pop. 38,790. Journal.....Friday.....Rep.....	1881	24×36	4		1.75
White Mountain Republic.....Thursday.....Dem.....	1867	25×39	4	1,271	1.46
MANCHESTER, pop. 32,630; HILLSBORO Co., pop. 75,633. Echo des Canadiens (French).....Friday.....	1880	22×30	4	600	2.00
Mirror and American—see <i>Mirror and Farmer</i>Evg. ex. Sun.....Rep.....	1850	24×34	4	2,700†	6.25
Mirror and Farmer (weekly edition of <i>Mirror and American</i>).....Saturday.....Rep. Agric.....	1881	29×44	8	13,000†	4.00
Penman's Gazette.....Quarterly.....Educ.....	1876				<i>No Advs.</i>
Times.....Saturday.....Ind. Rep.....	1878	27×40	4	1,500†	1.50
Union.....Morn. and Evg. ex. Sun.....Dem.....	1863	26×41	4	6,000	5.55
Union.....Thursday.....Dem.....	1851	33×45	8	9,000	2.94
MEREDITH, pop. 1,800; BELKNAP Co., pop. 17,948. Eagle—see <i>Grafton County Journal, Plymouth.</i> News.....Thursday.....Ind.....	1880	16×23	8	400†	1.00
Review.....Saturday.....Local.....	1881	22×32	4		1.25
MILFORD, pop. (twp.) 2,397; HILLSBORO Co., pop. 75,633. Enterprise—prints an edition under name of <i>Journal, Wilton</i>Tuesday.....Local.....	1873	22×36	4	750	1.93
NASHUA †, pop. 13,397; HILLSBORO Co., pop. 75,633. Gazette.....Evg. ex. Sun.....Dem.....	1872	20×26	4	450	3.00
Gazette.....Thursday.....Dem.....	1827	26×40	4	1,400	2.00
Real Estate Journal (issued for advertising purposes).....Quarterly.....R. Est.....	1879				1.00
Telegraph.....Evg. ex. Sun.....Rep.....	1869	20×29	4	1,000	2.92
Telegraph.....Thursday.....Rep.....	1832	29×42	8	2,000	2.09
NEW MARKET, pop. (twp.) 2,368; ROCKINGHAM Co., pop. 49,062. Advertiser.....Saturday.....Ind.....	1873	24×36	4	960	1.50
NEWPORT †, pop. (twp.) 2,612; SULLIVAN Co., pop. 13,161. N. H. Argus and Spectator.....Friday.....Dem.....	1823	24×36	4	1,300†	1.75
Republican Champion.....Thursday.....Rep.....	1881	24×36	4		1.25
PETERBORO, pop. (twp.) 2,206; HILLSBORO Co., pop. 75,633. Transcript.....Thursday.....Local.....	1849	24×37	4	1,200†	1.50
PLYMOUTH †, pop. (twp.) 1,719; GRAFTON Co., pop. 38,790. Grafton County Democrat.....Saturday.....Dem.....	1878	24×36	4	800†	1.50
Grafton County Journal—prints an edition under name of <i>Eagle, Meredith</i>Saturday.....Ind.....	1874	24×35	4	1,200†	1.25
Republican Star.....Wednesday.....Rep.....	1880	24×35	4	450	1.00

Circulation: bold-face figures—sworn; † claimed; unmarked—estimated. † County-seat.

	<i>Estab.</i>	<i>Size.</i>	<i>Pages.</i>	<i>Circ.</i>	<i>10 lines 1 mo.</i>
PORTSMOUTH, pop. 9,690; ROCKINGHAM Co., pop. 49,062.					
Chronicle— <i>see New Hampshire Gazette. Morn. ex. Sun</i>	Rep.....	1852	22×31	4	650 \$4.17
Evening Times— <i>see States and Union. Evg. ex. Sun</i>	Dem.....	1868	22×30	4	700 3.34
Journal.....	Friday.....	1793	26×39	4	1,320† 1.50
New Hampshire Gazette (<i>weekly edition of Chronicle</i>).....	Thursday.....	1756	31×44	8	1,500 1.67
States and Union (<i>weekly edition of Evening Times</i>).....	Thursday.....	1863	27×40	4	1,800 1.67
ROCHESTER, pop. (twp.) 5,785; STRAFFORD Co., pop. 35,559.					
Anti-Monopolist.....	Thursday.....	1879	22×32	4	600 1.40
Courier and Farmington Advertiser.....	Friday.....	1863	26×40	4	1,003 1.50
SHAKER VILLAGE, pop. 1,033, MERRIMACK Co., pop. 46,293.					
Shaker Manifesto— <i>also dated at Albany, N. Y.</i>	Monthly.....	1870	8vo	24	4,000 1.00
SUNCOOK, pop. (twp.) 2,797; MERRIMACK Co., pop. 46,293.					
Banner— <i>see Candia.</i>					
Journal.....	Saturday.....	1874	24×36	4	475 1.75
TROY, pop. (twp.) 796; CHESHIRE Co., pop. 28,734.					
Home Companion.....	Monthly.....	1872	25×33	4	1,300 1.00
WILMOT, pop. (twp.) 1,080; MERRIMACK Co., pop. 46,293.					
Kearsarge Sentinel.....	Saturday.....	1879	22×31	4	480† 1.25
WILTON, pop. (twp.) 1,747; HILLSBORO Co., pop. 75,633.					
Journal— <i>see Enterprise, Milford.</i>					
WOLFEBORO, pop. (twp.) 2,222; CARROLL Co., pop. 13,222.					
Granite State News.....	Monday.....	1859	26×40	4	1,200 1.50
WOODSVILLE, pop. (twp.) 2,455; GRAFTON Co., pop. 33,790.					
Haverhill Advertiser (<i>issued for advertising purposes</i>).....	Monthly.....	1881	13×20	4	1.00

Circulation: bold-face figures—sworn; † claimed; unmarked—estimated. † County-seat.

VERMONT.

Population 332,286.....Rep. Plur. 27,251

Gbk. vote, 1,215

STATE CAPITAL, MONTPELIER.

There are 14 Counties in Vermont. Newspapers are published in all.—Cities, towns and villages in which papers are published number 37, of which 11 designated by a dagger (†) are county-seats.—Of the 75 papers which insert advertisements published in the State, 3 are daily, 66 weekly, 1 bi-weekly, and 5 monthly.

	Estab.	Size	Pages.	Circ.	10 lines 1 mo.
BARRE, pop. (twp.) 2,060; WASHINGTON Co., pop. 25,403.					
Enterprise.....Saturday.....Ind.....	1880	26×40	4	600	\$2.09
BARTON, pop. (twp.) 2,364; ORLEANS Co., pop. 22,082.					
Orleans County Monitor.....Monday.....Cons.....	1872	26×40	4	1,675†	1.25
BELLOWS FALLS, pop. (twp.) 2,229; WINDHAM Co., pop. 26,762.					
Times.....Thursday.....Rep.....	1856	27×42	4	1,320	1.46
BENNINGTON †, pop. (twp.) 6,333; BENNINGTON Co., pop. 21,945.					
Banner.....Thursday.....Rep.....	1841	28×42	4	1,050	2.00
Bennington County Reformer—see <i>Windham County Reformer, Brattleboro.</i>					
BETHEL, pop. (twp.) 1,693; WINDSOR Co., pop. 35,192.					
White River Standard—see <i>Vermont Standard, Woodstock.</i>					
BRADFORD, pop. (twp.) 1,520; ORANGE Co., pop. 23,529.					
Opinion.....Saturday.....Rep.....	1880	26×40	4	600	2.00
Stanton's Opinion.....Friday.....Ind.....	1866	28×44	4	1,032	2.00
Vermont Journal—see <i>Windsor.</i>					
BRANDON, est. pop. (twp.) 3,280; RUTLAND Co., pop. 41,880.					
Otter Creek News.....Friday.....Ind.....	1876	29×40	4	700	1.67
Union.....Friday.....Rep.....	1872	24×39	4	700	1.67
BRATTLEBORO, pop. (twp.) 5,880; WINDHAM Co., pop. 26,762.					
Household.....Monthly.....Fam.....	1868	30×42	24	54,000	4.50
Vermont Journal—see <i>Windsor.</i>					
Vermont Phoenix.....Friday.....Rep.....	1884	27×42	4	2,400	2.00
Windham County Reformer—prints an edition under the name of Ben- nington Co. Reformer, Bennington.. } Friday.....Ind. Dem. 1876	28×44	4	3,245	1.75	
BRISTOL, pop. (twp.) 1,579; ADDISON Co., pop. 24,174.					
Herald.....Thursday.....Ind.....	1879	24×35	4	600	2.25
BURLINGTON †, pop. 11,364; CHITTENDEN Co., pop. 32,798.					
Clipper.....Thursday.....Ind.....	1874	28×44	4	960	1.67
Democrat and Sentinel—see <i>Sunday Sentinel; prints a nominal number of copies under each of the following headings: Sunday Sentinel, of Bur- lington; Sunday Sentinel, of Rutland; Merchant's Home Visitor, of St. Albans and Burlington; Grand Isle Recorder, of North Hero, Vt.; Journal, of Champlain; Star, of Chateaugay; Journal, of Moira; Herald, of Nichol- ville; News, of Plattsburg; and Record, of Port Henry, N. Y. Office, Rhode Island Democrat, Providence, R. I.....</i>					
Thursday.....Dem.....	1801	28×44	4	1,500	2.09
Free Press (weekly edition of <i>Free Press and Times</i>).....Friday.....	1827	31×46	4	831†	2.50
Free Press and Times.....Morn. and Evg. ex. Sun. Rep.....	1847	24×36	4	507†	7.09
Merchant's Home Visitor—see <i>Democrat and Sentinel.</i>					
Saturday Evening Review—see <i>Rutland.</i>					
Sunday Sentinel (<i>Sunday edition of Democrat and Sentinel</i>)—see <i>Democrat and Sentinel.</i>					
DANVILLE, pop. (twp.) 2,003; CALBDONIA Co., pop. 23,607.					
North Star.....Friday.....Ind.....	1807	24×35	4	800	1.50

Circulation: bold-face figures—sworn; † claimed; unmarked—estimated. † County-seat.

	<i>Estab.</i>	<i>Size.</i>	<i>Pages.</i>	<i>Circ.</i>	<i>10 Lines</i> <i>1 mo.</i>
FAIRFAX, pop. (twp.) 1,820; FRANKLIN Co., pop. 30,225. Advertiser.....Bi-weekly(Sat.)..Ind.....	1880	15×22	4	500‡	\$2.50
FAIR HAVEN, pop. (twp.) 2,211; RUTLAND Co., pop. 41,830. Era.....Wednesday.....Ind.....	1879	22×31	4	580	1.25
HYDE PARK †, pop. (twp.) 1,715; LAMOILLE Co., pop. 12,634. Lamoille News.....Wednesday.....Rep.....	1877	18×24	4	840	1.60
ISLAND POND, pop. (twp.) 1,691; ESSEX Co., pop. 7,931. Essex County Herald.....Friday.....Rep.....	1873	24×36	4	815	1.25
LUDLOW, pop. (twp.) 2,005; WINDSOR Co., pop. 35,192. Vermont Tribune.....Friday.....Ind. Rep.	1876	26×40	4	1,000	1.67
LYNDON, pop. (twp.) 2,433; CALEDONIA Co., pop. 23,607. Vermont Union.....Friday.....Dem.....	1865	27×41	4	3,000‡	1.75
MANCHESTER †, pop. (twp.) 1,928; BENNINGTON Co. pop. 21,945. Journal.....Thursday.....Rep.....	1862	26×40	4	1,600	1.67
MIDDLEBURY †, pop. (twp.) 2,993; ADDISON Co., pop. 24,174. Addison County Journal.....Friday.....Ind.....	1876	26×40	4	700	1.50
Register.....Friday.....Rep.....	1836	27×40	4	1,300‡	1.50
Undergraduate.....Monthly.....Coll.....	1875	8×11	20	350‡	1.00
MONTPELIER †, pop. (twp.) 3,219; WASHINGTON Co., pop. 25,403. Argus and Patriot.....Wednesday.....Dem.....	1819	31×49	4	6,390	1.25
Green Mountain Freeman.....Wednesday.....Rep.....	1844	27×42	4	1,700	2.09
Monthly Reporter.....Monthly.....	1881	26×40	8		50
Montpelierian.....Monthly.....Coll.....	1877	9×12	12	300	1.59
New Hampshire Journal—see <i>Concord, N. H.</i>					
Vermont Christian Messenger.....Thursday.....Meth.....	1846	27×42	4	2,000	2.09
Vermont Chronicle.....Friday.....Cong.....	1826	29×41	4	2,300‡	1.08
Vermont Farmer.....Friday.....Agric.....	1879	26×40	4	2,500	2.50
Vermont Watchman and State Journal.....Wednesday.....Rep.....	1806	29×42	4	3,500‡	1.87
MORRISVILLE, pop. (twp.) 2,099; LAMOILLE Co., pop. 12,634. Vermont Citizen.....Thursday.....Rep.....	1873	28×44	4	1,300	1.67
NEWPORT, pop. (twp.) 2,425; ORLEANS Co., pop. 22,082. Express and Standard.....Tuesday.....Rep.....	1856	28×42	4	1,500	1.46
NORTHFIELD, pop. (twp.) 2,836; WASHINGTON Co., pop. 25,403. News.....Thursday.....Ind.....	1878	26×40	4	850	2.00
NORTH HERO †, pop. (twp.) 749; GRAND ISLE Co., pop. 4,124. Grand Isle Recorder—see <i>Democrat and Sentinel, Burlington.</i>					
NORTH TROY, pop. (twp.) 1,522; ORLEANS Co., pop. 22,082. Palladium.....Thursday.....Dem.....	1874	26×40	4	1,000	.75
POULTNEY, pop. (twp.) 2,717; RUTLAND Co., pop. 41,830. Journal.....Friday.....Rep.....	1873	25×36	4	600	2.09
RICHFORD, pop. (twp.) 1,818; FRANKLIN Co., pop. 30,225. Gazette.....Wednesday.....Rep.....	1873	24×35	4	600	1.67
Green Mountain Journal.....Tuesday.....Rep.....	1878	20×30	8	456‡	1.50
RUTLAND †, pop. (twp.) 12,149; RUTLAND Co., pop. 41,830. Herald and Globe.....Morn. ex. Sun.....Rep.....	1861	25×37	4	1,900	4.33
Herald and Globe.....Thursday.....Rep.....	1794	18×25	8	2,500	3.29
Saturday Evening Review—dated } also at Burlington.....Saturday.....Ind.....	1878	24×35	4	1,000	4.33
Sunday Sentinel—See <i>Democrat and Sentinel, Burlington.</i>					
Vermont Baptist.....Monthly.....Bapt.....	1878	20×28	4		1.00
ST. ALBANS †, pop. 7,193; FRANKLIN Co., pop. 30,225. Merchants' Home Visitor—see <i>Democrat and Sentinel, Burlington.</i>					
Messenger and Advertiser.....Evg. ex. Sun.....Rep.....	1861	22×32	4	700‡	3.34
Messenger and Advertiser.....Friday.....Rep.....	1833	36×46	8	2,700‡	2.50
ST. JOHNSBURY †, pop. (twp.) 5,800; CALEDONIA Co., pop. 23,607. Caledonian.....Thursday.....Ind. Rep.	1837	26×50	4	1,500	1.50
Index.....Friday.....Neut.....	1879	26×36	4	1,200‡	1.75
Vermont Journal—see <i>Windsor.</i>					
SOUTH ROYALTON, pop. (twp.) 1,553; WINDSOR Co., pop. 35,192. Herald.....Saturday.....Rep.....	1880	22×31	4	625	1.00
Vermont Journal—see <i>Windsor.</i>					
SPRINGFIELD pop. 3,144; WINDSOR Co., pop. 35,192. Reporter.....Friday.....Dem.....	1878	26×40	4	850	2.00
Vermont Journal—see <i>Windsor.</i>					
SWANTON, pop. (twp.) 3,079; FRANKLIN Co., pop. 30,225. Courier.....Saturday.....Ind.....	1877	24×36	4	625	2.00
VERGENNES, pop. 1,782; ADDISON Co., pop. 24,174. Vermont.....Friday.....Rep.....	1839	26×36	4	1,000‡	2.00

Circulation: bold-face figures—sworn; ‡ claimed; unmarked—estimated. † County-seat.

	<i>Estab.</i>	<i>Size.</i>	<i>Pages.</i>	<i>Circ.</i>	<i>10 lines</i> <i>1 mo.</i>
WEST RANDOLPH, pop. (twp.) 2,910; ORANGE Co., pop. 23,529.					
Herald and News.....Friday.....Ind.....	1873	26×40	4	1,650	\$1.00
Orange County Democrat—see <i>Spirit of the Age</i> , Woodstock.					
Vermont Journal—see <i>Windsor</i> .					
WINDSOR, pop. (twp.) 2,175; WINDSOR Co., pop. 35,192.					
Valley Farmer—see <i>Vermont Journal</i> .					
Vermont Journal—prints a nominal number of copies under each of the following headings: <i>Journal, Bradford, Brattleboro, St. Johnsbury, South Royalton, Springfield, West Randolph; Valley Farmer, Windsor, Vt.; Granite State Journal, Claremont, Hanover, and Keene, N. H....</i>					
Saturday.....Rep.....	1782	32×45	8	2,000	3.00
WOODSTOCK †, pop. 2,815; WINDSOR Co., pop. 35,192.					
Spirit of the Age—prints an edition under name of Orange County Democrat, West Randolph.....					
Wednesday.....Dem.....	1840	24×35	4	600	1.50
Vermont Standard—prints an edition under the name of White River Standard, Bethel.....					
Thursday.....Rep.....	1857	27×41	4	700	1.50

Circulation: bold-face figures—sworn; † claimed; unmarked—estimated. † County-seat.

MASSACHUSETTS.

Population 1,783,086.....Rep. Plur. 53,245

Gbk. vote, 4,548

STATE CAPITAL, BOSTON.

There are 14 Counties in Massachusetts. Newspapers are published in all.—Cities, towns and villages in which papers are published number 143, of which 18 designated by a dagger (†) are county-seats.—Of the 413 papers which insert advertisements published in the State, 41 are daily, 1 tri-weekly, 10 semi-weekly, 268 weekly, 9 bi-weekly, 2 semi-monthly, 74 monthly, and 8 quarterly.

	<i>Estab.</i>	<i>Size.</i>	<i>Pages.</i>	<i>Circ.</i>	<i>10 lines 1 mo.</i>
ABINGTON, pop. (twp.) 3,697; PLYMOUTH Co., pop. 74,024.					
Plymouth County Journal— <i>prints</i> <i>an edition under name of Times,</i> <i>South Abington.....</i>	} Friday.....	Ind.....	1872	28×46	4 960 \$2.00
ADAMS, pop. 5,593; BERKSHIRE Co., pop. 69,049.					
Saturday Freeman.....	} Friday.....	Ind.....	1876	26×40	4 1,008 2.00
AMESBURY, pop. (twp.) 3,355; ESSEX Co., pop. 244,640.					
News— <i>dated at Salisbury also.....</i>	} Saturday.....	Local....	1881	22×28	8 1.50
Villager— <i>dated at Salisbury also.....</i>	} Thursday.....	Ind.....	1823	24×37	4 1,100 1.25
AMHERST, pop. (twp.) 4,299; HAMPSHIRE Co., pop. 47,235.					
Record.....	} Wednesday.....	Rep.....	1843	30×44	8 1,250 1.75
Student.....	} Bi-wkly. (Sat.)....	Coll.....	1867	22×32	16 590† 1.50
ANDOVER, pop. (twp.) 5,171; ESSEX Co., pop. 244,640.					
Bibliotheca Sacra.....	} Quarterly.....	Evan....	1844	8vo 200	1,200 1.00
ARLINGTON, pop. (twp.) 4,100; MIDDLESEX Co., pop. 317,951.					
Advocate— <i>prints an edition under</i> <i>the name of Minute Man, Lexington.</i>	} Saturday.....	Local ...	1871	22×31	4 480† 2.00
ASHLAND, pop. (twp.) 2,394; MIDDLESEX Co., pop. 317,951.					
Advertiser— <i>see Gazette, South Framingham.</i>					
ATHOL, pop. (twp.) 4,307; WORCESTER Co., pop. 226,885.					
Transcript.....	} Tuesday.....	Rep.....	1871	29×44	8 1,350† .75
Worcester West Chronicle.....	} Thursday.....	Ind.....	1866	30×43	4 2,000† 1.75
ATTLEBORO, pop. (twp.) 11,111; BRISTOL Co., pop. 139,121.					
Advocate.....	} Saturday.....	Ind.....	1875	26×40	4 1.75
Chronicle.....	} Saturday.....	Ind.....	1872	27×40	4 1,400 1.75
AYER, pop. (twp.) 1,882; MIDDLESEX Co., pop. 317,951.					
Sentinel— <i>prints an edition under</i> <i>the name of Advertiser, Greenville,</i> <i>Hillsboro Co., N. H.....</i>	} Thursday.....	Local ...	1879	26×40	8 1,080† 2.00
Turner's Public Spirit.....	} Saturday.....	Neut....	1868	24×36	4 1,080 2.00
BARNSTABLE, † pop. (twp.) 4,250; BARNSTABLE Co., pop. 31,945.					
Cape Cod Bee.....	} Friday.....	Ind.....	1880	27×40	4 800† 1.50
Patriot— <i>prints editions under the</i> <i>names of Monitor, Chatham, and</i> <i>Advocate, Provincetown.....</i>	} Tuesday.....	Rep.....	1860	26×40	4 1,100 2.00
BARRE, pop. (twp.) 2,418; WORCESTER Co., pop. 226,885.					
Gazette— <i>prints an edition under</i> <i>the name of Gazette, Ware.....</i>	} Friday.....	Ind.....	1834	27×42	4 1,848† 1.75
BEDFORD, pop. 931; MIDDLESEX Co., pop. 317,951.					
Bulletin— <i>see Acton Patriot, South Acton.</i>					
BERLIN, pop. (twp.) 977; WORCESTER Co., pop. 226,885.					
Reporter— <i>see Advertiser, Marlboro.</i>					
BEVERLY, pop. (twp.) 8,445; ESSEX Co., pop. 244,640.					
Citizen.....	} Saturday.....	Ind.....	1839	25×37	4 744 1.25
BOLTON, (twp.) 903; WORCESTER Co., pop. 226,885.					
Express— <i>see Advertiser, Marlboro.</i>					

Circulation: bold-face figures—sworn; † claimed; unmarked—estimated. † County-seat.

	<i>Estab.</i>	<i>Size.</i>	<i>Pages.</i>	<i>Circ.</i>	<i>10 lines 1 mo.</i>
BOSTON, † pop. 362,535; SUFFOLK Co., 387,626.					
ABC Pathfinder Rail Road Guide.....	Monthly.....	R. R.....	1849	8vo 128	7,000 \$2.50
Advertiser—see <i>N. E. Manufacturer</i>	Morn. ex. Sun... Rep.....		1813	32×51 4	12,000 16.87
Advertiser.....	Thursday.....	Rep.....	1813	32×51 4	1,000 16.87
Advocate of Peace.....	Monthly.....	Peace Soc.	1837	8×11 16	1,200 2.50
Ætna.....	Quarterly.....	Ins.....	1868		1.50
Age to Come Herald.....	Monthly.....	Unsect..	1874	26×36 8	No Advs.
Agent's Advocate.....	Monthly.....	Agents..	1878	21×30 8	2.00
American Architect and Building News.....	Saturday.....	Arch....	1874	9×14 32	2,450 4.00
American Cabinet-Maker and Upholsterer.....	Saturday.....	Mech....	1870	12×17 36	7,500 2.14
American Carpet Reporter and Decorator.....	Monthly.....	Trade..	1879	25×35 8	2,500 2.14
American Cultivator.....	Saturday.....	Agric...	1839	32×44 8	32,160 12.50
Amer. Journal of Numismatics.....	Quarterly.....	Numis..	1865	7×11 36	400 1.00
American Law Review.....	Monthly.....	Legal...	1866	8vo 82	1,100 1.00
American Manufacturer and Exporter.....	Monthly.....	Com.....	1879	10×15 44	1.00
American Protestant—see <i>Cambridgeport</i> .					
American Punch (Illustrated).....	Monthly.....	Humor..	1878	10×12 8	15,000 5.00
American Traveller (<i>weekly edition of Evening Traveller</i>).....	Saturday.....	Rep.....	1838	29×47 4	16,000† 6.00
Atlantic Monthly.....	Monthly.....	Lit.....	1834	7×10 144	12,000 12.50
Babyland.....	Monthly.....	Juv.....	1877	8×10 12	10,000 6.25
Ballou's Monthly Magazine.....	Monthly.....	Lit.....	1830	8vo 100	18,000 10.00
Banker and Tradesman.....	Wednesday.....	Com.....	1873	9×12 12	1,920 4.00
Banner of Light.....	Thursday.....	Spirit... 1857		29×42 8	14,800† 6.50
Baptist Missionary Magazine.....	Monthly.....	Bapt....	1803	8vo 32	7,800† 1.50
Beacon.....	Saturday.....	Local...	1875	26×40 4	1,000 2.50
Beacon.....	Monthly.....	Coll....	1876	8×11 16	400 2.50
Bicycling World.....	Bi-wkly. Thur. Bic. & Archery		1880	9×11 16	2,200 3.80
Book Bulletin (<i>issued for advertising purposes</i>).....	Quarterly.....	Trade...	1877	8×10 32	2.50
Bowditch's American Florist.....	Monthly.....	Florist..	1881	28×44 16	1.25
Bunker Hill Times.....	Saturday.....	Ind.....	1872	24×32 8	2,000 2.50
Charlestown News.....	Saturday.....	Local...	1878	26×40 4	2,000 2.50
Children's New Church Magazine.....	Monthly.....	Swedbg..	1880	6×8 44	No Advs.
Christian.....	Monthly.....	Evan....	1866	33×46 16	No Advs.
Christian Leader.....	Thursday.....	Univ....	1821	32×44 8	7,500 2.80
Christian Register.....	Saturday.....	Unit....	1821	29×44 4	7,000 3.60
Christian Times.....	Monthly.....	Evan....	1879	9×12 24	No Advs.
Commercial and Shipping List.....	Wed. and Sat... Com.....		1842	28×42 4	1,200 6.50
Commercial Bulletin.....	Saturday.....	Com.....	1859	32×52 4	6,000 6.64
Commonwealth.....	Saturday.....	Rep.....	1862	28×43 4	4,944 3.13
Confectioners' Journal—see <i>Philadelphia</i> .					
Congregationalist.....	Wednesday.....	Cong....	1816	34×50 8	23,233† 8.00
Contributor.....	Monthly.....	Evan....	1872	30×44 16	Decline 2.50
Cottage Hearth.....	Monthly.....	Fam.....	1875	8×12 36	8,000† 3.00
Courier.....	Sunday.....	Ind.....	1824	33×49 4	2.50
Dental Cosmos—see <i>Philadelphia</i> .					
Donahoe's Magazine.....	Monthly.....	Lit.....	1879	8vo 116	6,000 2.50
Dwight's Journal of Music.....	Bi-weekly.....	Mus.....	1853	10×13 12	1,200 2.50
East Boston Advocate.....	Saturday.....	Ind.....	1869	35×47 8	2,160† 2.00
East Boston Argus.....	Saturday.....	Ind.....	1878	26×40 8	1,200† 2.50
Economist.....	Tuesday.....	Finan...	1879	10×13 16	2,000 4.00
Education.....	Bi-monthly.....	Educ....	1880	8vo 112	1,500† 1.50
Evening Star.....	Evg. ex. Sun... Ind.....		1880	15×21 4	17.00
Evening Transcript—see <i>Transcript</i> .	Evg. ex. Sun... Ind.....		1880	37×48 8	12,000† 16.87
Evening Traveller—see <i>American Traveller, and Traveller</i>	Evg. ex. Sun... Rep.....		1845	29×47 4	17,200† 16.87
Firemen's Standard.....	Monthly.....	Fire....	1879	29×43 16	3,000 1.00
Folio.....	Monthly.....	Mus.....	1869	10×12 40	3.50
Gazette and South End Advertiser. (Roxbury).....	Thursday.....	Dem....	1861	26×38 4	1,000 2.50
Gleason's Companion.....	Monthly.....	Lit.....	1872	6×10 48	10,000 5.00
Globe—see <i>Sunday Globe</i>	Morn. and Evg. ex. Sun... Dem....		1872	23×36 4	30,000 22.50
Globe.....	Tuesday.....	Dem....	1872	36×48 8	25,000 12.00
Golden Rule.....	Thursday.....	Evan....	1875	31×46 8	10,000 5.00
Golden Rule Supplement.....	Monthly.....	Evan....	1881	14×22 4	4.20
Good Times.....	Monthly.....	Social... 1877		9×12 16	2,000† 1.00

Circulation: bold-face figures—sworn; † claimed; unmarked—estimated. † County-seat.

BOSTON†, (Continued).				Estab.	Size.	Pages.	Circ.	10 lines 1 mo.
Goulard's Journal	Monthly	Mus	1875	10×12	16			\$2.00
Gray's N. E. Real Estate Journal	Monthly	Real Est.	1869	29×42	4	2,000		2.50
Heathen Woman's Friend	Monthly	Mission.	1869	8×11	24			No Advts.
Helping Hand	Monthly	Bapt	1848	10×14	8			No Advts.
Herald—see Sunday Herald	Morn. and Evg. ex. Sun.	Ind.	1846	25×38	4	104,646		32.50
Home and Abroad	Monthly	Lit.	1877	26×38	8	3,000		2.50
Home Circle	Saturday	Lit.	1871	30×44	8	18,000		20.00
Home Guardian	Monthly	Unsect.	1838	8vo	48	2,500		1.00
Home Journal	Saturday	Lit.	1846	28×44	4	5,000†		3.12
Hotel Record	Morn. ex. Sun.	Com.	1878	19×27	4	1,200		7.00
Household Companion	Monthly	Lit.	1870	9×12	36	13,180		2.50
Hygiene Reporter	Monthly	Med.	1881	9×12	16			1.50
Illustrated Police News	Saturday	Illust.	1867	33×46	16			No Advts.
Index	Thursday	Radical.	1869	21×44	12	2,400		2.50
Inventors' and Manufacturers' Gazette	Monthly	Mech.	1866	20×27	4	1,200†		1.50
Investigator	Wednesday	Atheist.	1881	28×42	8	6,000		5.10
Journal	Morn. and Evg. ex. Sun.	Rep.	1880	29×46	4	30,995		22.50
Journal	Tues. and Fri.	Rep.	1880	29×46	4	2,408		2.50
Journal	Thursday	Rep.	1880	29×46	4	18,096		6.00
Journal of Chemistry	Monthly	Chem.	1865	10×12	20	10,136†		3.00
Journal of Commerce	Saturday	Com.	1872	30×47	4			Decline 5.40
Journal of Education	Thursday	Educ.	1875	11×15	16	7,500†		4.00
Knights of Honor Reporter	Monthly	K. of H.	1875	23×35	8			1.50
Ladies' Journal	Monthly	Fash.	1879	23×33	8			2.50
Leader (issued for advertising purposes)	Monthly	Adv.	1875	28×44	8			1.00
Literary World	Bi-wkly. (Sat.)	Lit.	1870	24×38	16	3,512†		1.60
Littell's Living Age	Saturday	Lit.	1844	8vo	64	10,000		20.00
Little Christian	Monthly	Juvenile.	1870	13×19	4			No Advts.
Little Folks' Reader	Monthly	Juvenile.	1880	8×9	16			No Advts.
Little Wanderer's Advocate	Quarterly	Unsect.	1865			5,000		1.00
Massachusetts Eclectic Medical Journal	Monthly	Med.	1881	8vo	60			3.00
Massachusetts Ploughman	Saturday	Agric.	1840	30×46	4	9,330		3.13
Medical and Surgical Journal	Thursday	Med.	1828	8×11	24	1,950		3.00
Messiah's Herald	Wednesday	Evan.	1840	26×39	4			No Advts.
Missionary Herald	Monthly	Cong.	1804	8vo	40	28,600†		18.00
Morning Star—see Dover, N. H.								
Musical Herald	Monthly	Mus.	1880	27×40	32			2.00
Musical Monthly	Monthly	Mus.	1877	10×12	28			No Advts.
Musical Record	Saturday	Mus.	1878	10×13	16	2,900†		4.00
Myrtle	Saturday	Univ.	1851	14×20	8			No Advts.
New England Farmer	Saturday	Agric.	1822	30×43	4	10,000		3.60
New England Grocer	Saturday	Trade	1877	11×14	44	6,400†		3.00
New England Historical and Genealogical Register	Quarterly	Hist.	1847	6×10	96	1,000†		2.50
New England Manufacturer (semi-weekly edition of Advertiser)	Tues. and Fri.	Rep.	1811	32×51	4	1,000		16.87
New England Medical Gazette	Monthly	Homceo.	1865	6×9	32	1,000		3.00
New England Methodist	Monthly	Meth.	1879	27×38	8	3,000†		2.50
New England Pictorial	Monthly	Lit.	1881	32×46	16			5.00
New England Staaten Zeitung (Ger.)	Saturday	Ind.	1875	26×40	4	1,800		3.00
New Jerusalem Magazine	Monthly	Swedbgn.	1877	8vo	52	750		1.00
Nursery	Monthly	Juvenile.	1867	6×8	36	30,000		6.00
Orchestra (issued for advertising purposes)	Monthly	Mus.	1879	22×30	4			1.50
Our Dumb Animals	Monthly	S.P.C.A.	1868	10×12	8			No Advts.
Our Little Ones	Monthly	Juvenile.	1880	7×10	32	20,000†		3.50
Pansy	Wkly., Semi-mo., and Mo.	Juvenile.	1873	12×17	4			No Advts.
Pilot	Wednesday	Cath.	1837	33×48	8	67,000†		7.00
Post—see Press and Post, and Statesman and Post	Morn. ex. Sun.	Dem.	1882	31×48	4	8,500		16.87
Press and Post (semi-wkly. ed. of Post)	Mon. and Thurs.	Dem.	1882	31×48	4	1,000†		5.62
Primary Teacher	Monthly	Educ.	1878	8vo	32	7,000		2.50
Printer's Magazine	Monthly	Trade.	1880	9×11	28	1,000		1.50
Railroad Advertiser	Bi-wkly. (Sat.)	R.R.	1879	12×16	8			2.00
Reporter	Wednesday	Legal.	1874	7×11	40	2,500		4.00
Revere Journal	Saturday	Local.	1881	30×44	8			2.00
Richardson's Musical Hours	Monthly	Mus.	1876	25×38	24	5,000†		1.00
Saturday Evening Express	Sunday	Ind.	1857	27×42	4	7,000		3.60
Saturday Evening Gazette	Saturday	Ind.	1813	31×50	4	7,000		5.00

Circulation: bold-face figures—sworn; † claimed; unmarked—estimated.

† County-seat.

BOSTON † (Continued).		Estab.	Size.	Pages.	Circ.	10 lines 1 mo.
Science Observer.....	Monthly.....	Scien.....	1877	Svo	12	No Advts.
Score.....	Monthly.....	Mus. and Dram.	1877	9×12	32	1,200 \$2.50
Shoe and Leather Reporter—see <i>New York City</i> .						
Social Visitor.....	Monthly.....	Lit.....	1872	27×40	4	15,000 2.50
South Boston Inquirer.....	Saturday.....	Local.....	1871	29×45	4	5,400† 2.50
Statesman and Post (<i>wkly. ed. Post</i>).....	Friday.....	Dem.....	1832	31×48	4	8,500† 3.12
Sunday Budget.....	Sunday.....	Family..	1879	36×46	8	6,000† 5.00
Sunday Globe (<i>Sunday edition Globe</i>).....	Sunday.....	Ind.....	1877	36×47	8	30,000 5.00
Sunday Herald (<i>Sunday edition Herald</i>).....	Sunday.....	Ind.....	1846	38×49	8	81,680 5.00
Sunday Mail.....	Sunday.....	Ind.....	1881	24×34	4	4.00
Sunday School Helper.....	Monthly.....	Univ.....	1870	Svo	36	No Advts.
Telegram.....	Semi-mo.....	Tele.....	1881	11×15	32	2.50
Times.....	Sunday.....	Rep.....	1864	31×44	8	7,195† 3.12
Times of Refreshing.....	Monthly.....	Relig....	1869	8×11	20	No Advts.
Town and Country.....	Monthly.....	Lit.&Mus.	1879	24×38	16	7,680† 1.00
Transcript (<i>weekly edition of Evening Transcript</i>).....	Tuesday.....	Ind.....	1856	37×44	8	3,500 5.00
Traveller (<i>semi-weekly edition of Evening Traveller</i>).....	Tues. and Fri.....	Rep.....	1824	29×47	4	6,100† 1.20
Trifet's Monthly.....	Monthly.....	Lit.....	1874	35×48	8	16,000 1.00
True Flag.....	Saturday.....	Lit.....	1851	27×40	4	No Advts.
Unitarian Review and Religious Magazine.....	Monthly.....	Unit.....	1874	Svo	96	1,300† 2.00
United States Postal Guide.....	Quarterly.....	Postal...	1874	Svo	96	29,750 6.00
Universalist Quarterly.....	Quarterly.....	Univ.....	1844	Svo	136	400 2.50
Voice of Angels.....	Semi-mo.....	Spirit....	1875	10×14	8	2,000† 1.00
Watchman.....	Thursday.....	Bapt....	1819	34×48	8	17,000 8.50
Waverley Magazine.....	Saturday.....	Lit.....	1850	34×49	16	20,000† 20.00
West Roxbury News.....	Saturday.....	Local....	1873	26×40	4	900 1.25
Wide-Awake.....	Monthly.....	Juvenile.	1875	8×10	110	12,000 6.25
Woman's Journal.....	Saturday.....	Wom.Suf.	1869	28×38	8	3,000 2.50
World's Crisis.....	Wednesday.....	Advent..	1855	28×42	4	No Advts.
Yankee Blade.....	Saturday.....	Lit.....	1841	27×40	4	Decline 4.20
Young Folks' Budget.....	Monthly.....	Juvenile.	1881	18×20	4	1.00
Young Pilgrim.....	Semi-mo.....	Advent..	1862	15×21	4	No Advts.
Youth's Companion.....	Thursday.....	Juvenile.	1827	23×33	8	200,000† 57.00
Youth's Home Library.....	Monthly.....	Juvenile.	1879	14×32	16	50,000 5.00
Zion's Herald.....	Thursday.....	Meth....	1823	34×48	8	13,600† 8.50
BRIDGEWATER, pop. (twp.) 3,620; PLYMOUTH Co., pop. 74,024.						
Independent.....	Saturday.....	Ind.....	1881	18×18	4	1.50
BROCKTON, pop. (twp.) 13,608; PLYMOUTH Co., pop. 74,024.						
Advance (<i>wkly. ed. Evening Advance</i>).....	Wednesday.....	Ind.....	1876	29×45	4	3,365 2.00
Enterprise.....	Evg. ex. Sun.....	Ind.....	1880	22×32	4	700 4.17
Enterprise.....	Saturday.....	Ind.....	1879	30×45	4	1,500 2.00
Evening Advance—see <i>Advance</i>	Evg. ex. Sun.....	Ind.....	1880	22×32	4	1,200 3.50
Gazette.....	Saturday.....	Rep.....	1850	30×44	4	1,800 2.00
BROOKFIELD, pop. (twp.) 2,820; WORCESTER Co., pop. 226,885.						
Monitor.....	Monthly.....	S. of T..	1879	12×16	4	800 1.00
News—see <i>Sun, Spencer</i> .						
BROOKLINE, pop. (twp.) 8,053; NORFOLK Co., pop. 96,462.						
Chronicle.....	Saturday.....	Ind.....	1874	26×36	8	1,000† 1.50
CAMBRIDGE †, pop. 52,740; MIDDLESEX Co., pop. 317,951.						
Chronicle (<i>weekly edition of Telephone</i>).....	Saturday.....	Ind.....	1846	30×43	8	2,000 1.75
Crimson.....	Bi-weekly.....	Coll.....	1874	8×11	12	500 2.00
Harvard Advocate.....	Bi-wkly. (Fri)....	Coll.....	1865	8×10	22	475 2.00
Harvard Echo.....	Morn. ex. Sun.....	Coll.....	1879	10×16	4	600† 2.00
Harvard Lampoon.....	Bi-wkly. Wed....	Coll.....	1876	24×48	8	650† 2.00
News.....	Saturday.....	Ind.....	1879	26×40	4	1,250 1.00
Press.....	Saturday.....	Ind.....	1865	28×42	4	1,600 1.50
Psyche.....	Monthly.....	Entom..	1874	35×75	12	200† 9.00
Telephone—see <i>Chronicle</i>	Morn. and Evg. ex. Sun.	Ind.....	1880	21×30	4	600 4.17
Tribune.....	Friday.....	Ind.....	1878	32×45	8	3,770† 2.00
CAMBRIDGEPORT, pop. —; MIDDLESEX Co., pop. 317,951.						
American Protestant.....	Saturday.....	Prot.....	1870	23×33	4	7,500 8.00
CANTON, pop. (twp.) 4,523; NORFOLK Co., pop. 96,462.						
Journal.....	Friday.....	Ind.....	1877	26×40	4	500 1.50
CHATHAM, pop. (twp.) 2,252; BARNSTABLE Co., pop. 31,945.						
Monitor—see <i>Patriot, Barnstable</i> .						

Circulation: bold-face figures—sworn; † claimed; unmarked—estimated. † County-seat.

	<i>Estab.</i>	<i>Size.</i>	<i>Pages.</i>	<i>Circ.</i>	<i>10 lines</i> <i>1 mo.</i>
CHELSEA, pop. 21,785; SUFFOLK Co., pop. 387,626.					
News.....	Saturday.....Ind.....	1878	20×26	4	1,350 \$1.75
Record—see <i>Mirror, Malden.</i>					
Telegraph and Pioneer.....	Saturday.....Rep.....	1848	30×44	4	1,800† 1.46
CLINTON, pop. (twp.) 8,080; WORCESTER Co., pop. 226,885.					
Advance.....	Tuesday.....Local....	1880	22×32	4	500† 1.00
Courant.....	Saturday.....Ind.....	1846	27×42	4	1,800† 1.25
Record— <i>Prints editions under the names of Record, Leominster; Herald, West Boylston</i>	Saturday.....Ind.....	1877	30×44	8	1,700 1.25
COHASSET, pop. (twp.) 2,182; NORFOLK Co., pop. 96,462.					
South Shore Advance.....	Thursday.....Ind.....	1880	28×43	4	750 1.25
COLLEGE HILL, pop. —; MIDDLESEX Co., pop. 317,951.					
Tuftonian.....	Monthly.....Coll.....	1874	8×11	16	700† .75
CONCORD, pop. (twp.) 3,922; MIDDLESEX Co., pop. 317,951.					
Freeman—see <i>Acton Patriot, South Acton.</i>					
COTTAGE CITY, pop. 679; DUKES Co., pop. 4,305.					
Star.....	Thursday.....Ind.....	1879	26×40	4	750 1.50
DANVERS, pop. (twp.) 6,638; ESSEX Co., pop. 244,640.					
Essex County Review.....	Wednesday.....Ind.Gbk.	1880	24×36	4	400† 1.75
Mirror.....	Saturday.....Rep.....	1870	24×33	4	670† 1.95
DEDHAM †, pop. (twp.) 6,224; NORFOLK Co., pop. 96,462.					
Journal.....	Friday.....Local....	1880	26×40	4	450 1.75
Transcript.....	Saturday.....Local....	1870	26×40	4	1,200 1.95
DORCHESTER, pop. 15,184; SUFFOLK Co., pop. 387,626.					
Beacon—see <i>Boston.</i>					
EAST BOSTON, pop. —; SUFFOLK Co., pop. 387,626.					
Advocate—see <i>Boston.</i>					
Argus—see <i>Boston.</i>					
EASTHAMPTON, pop. (twp.) 4,316; HAMPSHIRE Co., pop. 47,235.					
Enterprise.....	Friday.....Rep.....	1875	22×30	4	500† 1.00
News.....	Wednesday.....Ind.....	1879	22×31	8	520 1.75
EAST WEYMOUTH, pop. —; NORFOLK Co., pop. 96,462.					
Advance.....	Thursday.....Ind.....	1879	28×43	4	1,400 1.50
EDGARTOWN, † pop. (twp.) 1,301; DUKES Co., pop. 4,305.					
Vineyard Gazette.....	Friday.....Local....	1846	24×36	4	684 1.50
EVERETT, pop. (twp.) 4,159; MIDDLESEX Co., pop. 317,951.					
Free Press.....	Saturday.....Local....	1873	24×36	4	500 2.00
FAIRHAVEN, pop. (twp.) 2,875; BRISTOL Co., pop. 139,121.					
Star.....	Saturday.....Local....	1879	20×29	4	600 1.50
FALL RIVER, pop. 49,006; BRISTOL Co., pop. 139,121.					
Advance.....	Friday.....Ind.....	1879	28×43	4	2,216† 1.46
Evening News—see <i>News</i>	Evg. ex. Sun.....Rep.....	1859	26×39	4	2,600† 4.00
Herald.....	Evg. ex. Sun.....Ind.....	1872	24×37	4	1,800 4.00
Labor Standard.....	Saturday.....Labor...	1874	26×40	8	2,700† 1.67
Monitor.....	Saturday.....Rep.....	1826	24×36	4	1,000 1.67
News (<i>weekly edition of Evening News</i>).....	Thursday.....Rep.....	1845	28×42	4	750† 1.67
Saturday Morning Bulletin.....	Saturday.....Ind.....	1871	24×36	8	3,000 2.50
Sun.....	Evg. ex. Sun.....Ind.....	1880	24×33	4	700 4.00
FALMOUTH, pop. (twp.) 2,422; BARNSTABLE Co., pop. 31,945.					
Review—see <i>Sandwich.</i>					
FITCHBURG, pop. (twp.) 12,405; WORCESTER Co., pop. 226,885.					
Evening Tribune—see <i>Tribune</i>	Evg. ex. Sun.....Local....	1881	18×25	4	3.75
Sentinel.....	Evg. ex. Sun.....Rep.....	1873	21×30	4	1,165 3.75
Sentinel.....	Friday.....Rep.....	1839	27×41	4	1,400 1.88
Tribune (<i>weekly edition of Evening Tribune</i>).....	Friday.....Local....	1881	26×40	4	1.88
FOXBORO, pop. (twp.) 2,951; NORFOLK Co., pop. 96,462.					
Times—see <i>News, Mansfield.</i>					
FRANKLIN, pop. (twp.) 4,051; NORFOLK Co., pop. 96,462.					
Sentinel— <i>prints an edition under the name of Magnet, Medway</i>	Saturday.....Local....	1878	24×36	4	900† 1.75
Sugar Planter.....	Monthly.....Trade...	1880	22×28	8	1.50
GARDNER, pop. (twp.) 4,988; WORCESTER Co., pop. 226,885.					
News.....	Saturday.....Ind.....	1869	27×41	4	1,850† 2.00
Record.....	Friday.....Rep.....	1880	26×40	4	700† 2.00
GEORGETOWN, pop. (twp.) 2,231; ESSEX Co., pop. 244,640.					
Advocate.....	Saturday.....Ind.....	1874	24×38	4	1,000 1.25

Circulation: bold-face figures—sworn; † claimed; unmarked—estimated. † County-seat.

	<i>Estab.</i>	<i>Size.</i>	<i>Pages.</i>	<i>Circ.</i>	<i>10 lines</i> <i>1 mo.</i>
GLOUCESTER, pop. (twp.) 19,329; ESSEX Co., pop. 244,640.					
Cape Ann Advertiser	Friday	Ind	1857	27×42	4 3,500 \$2.09
Cape Ann Bulletin	Wednesday	Rep	1878	26×40	4 1,079 2.09
GRAFTON, pop. (twp.) 4,080; WORCESTER Co., pop. 226,885.					
Herald—see <i>Journal, Milford.</i>					
GT. BARRINGTON, pop. (twp.) 4,658; BERKSHIRE Co., pop. 69,049.					
Berkshire Courier	Wednesday	Rep	1834	33×44	8 3,100† 1.67
GREENFIELD, † pop. (twp.) 3,903; FRANKLIN Co., pop. 36,000.					
Gazette and Courier	Monday	Rep	1792	28×46	4 5,100 2.50
HARWICH, pop. (twp.) 3,265; BARNSTABLE Co., pop. 31,945.					
Independent	Tuesday	Rep	1872	27×40	4 525† 1.75
HAVERHILL, pop. 18,475; ESSEX Co., pop. 244,640.					
Bulletin	Evg. ex. Sun.	Rep	1870	24×38	4 1,800† 2.00
Bulletin	Saturday	Rep	1870	26×40	4 2,800† 1.50
Essex Banner	Friday	Dem	1834	26×40	4 1,500 1.75
Evening Telephone (<i>evening edition</i>)	Evg. ex. Sun.	Rep	1879	21×29	4 1,500† 3.34
of Morning Gazette	Saturday edition			29×42	8
Gazette (<i>weekly edition of Morning</i>)	Saturday	Rep	1821	29×42	8 1,000† 2.09
Gazette					
Morning Gazette	Morn. ex. Sun.	Rep	1878	21×49	4 1,000† 3.34
	Saturday edition			29×42	8
HINGHAM, pop. (twp.) 4,485; PLYMOUTH Co., pop. 74,024.					
Journal and South Shore Advertiser	Friday	Neut	1850	26×39	4 1,000 1.50
HOLLISTON, pop. (twp.) 3,099; MIDDLESEX Co., pop. 317,951.					
Transcript—see <i>Gazette, South Framingham.</i>					
HOLYOKE, pop. 21,851; HAMPDEN Co., pop. 104,117.					
Catholic Journal	Friday	Cath	1880	22×32	4 1,500 1.75
Herald	Friday	Ind	1879	24×38	4 1,428 2.50
Manufacturer and Industrial Gazette	Monthly	Trade	1880	9×12	32 1.50
Paper World	Monthly	Trade	1880	8×11	64 4,000 2.00
Transcript	Wednesday	Ind	1872	22×31	4 1,500† 3.00
Transcript	Saturday	Ind	1863	31×43	8 2,700† 1.46
HOPKINTON, pop. (twp.) 4,602; MIDDLESEX Co., pop. 317,951.					
Banner—see <i>Journal, Milford.</i>					
HUDSON, pop. (twp.) 3,739; MIDDLESEX Co., pop. 317,951.					
Pioneer—see <i>Mirror-Journal, Marlboro.</i>					
Register	Saturday	Ind	1880	22×32	4 1.46
HYDE PARK, pop. (twp.) 7,090; NORFOLK Co., pop. 96,462.					
Norfolk County Gazette	Friday	Ind	1813	27×42	4 1,000† 1.75
IPSWICH, pop. (twp.) 3,699; ESSEX Co., pop. 244,640.					
Chronicle	Saturday	Ind	1871	24×36	4 500 1.00
JAMAICA PLAIN, pop. —; SUFFOLK Co., pop. 337,626.					
West Roxbury News—see <i>Boston.</i>					
LAWRENCE †, pop. 39,178; ESSEX Co., pop. 244,640.					
American	Evg. ex. Sun.	Rep	1865	24×36	4 1,150 4.00
American and Andover Advertiser	Friday	Rep	1855	28×45	4 3,750 2.00
(<i>weekly edition of American</i>)					
Eagle	Morn. ex. Sun	Ind	1868	22×31	4 1,500 3.00
Essex Eagle (<i>weekly edition of Eagle</i>)	Saturday	Ind	1867	29×44	4 2,500 2.00
Journal	Friday	Dem	1868	28×45	4 2,600† 1.50
New England Catholic Herald	Saturday	Cath	1880	29×44	8 4,500 2.50
Sentinel	Friday	Dem	1848	27×40	4 1,560 1.88
LEE, pop. (twp.) 3,939; BERKSHIRE Co., pop. 69,049.					
Valley Gleaner	Wednesday	Rep	1857	27×41	4 1,128 2.00
LEOMINSTER, pop. (twp.) 5,770; WORCESTER Co., pop. 226,885.					
Enterprise	Wednesday	Ind	1872	26×40	4 750 2.00
Record—see <i>Record, Clinton.</i>					
LEXINGTON, pop. (twp.) 2,460; MIDDLESEX Co., pop. 317,951.					
Minute-Man—see <i>Advocate, Arlington.</i>					
LITTLETON, pop. (twp.) 994; MIDDLESEX Co., pop. 317,951.					
Courant—see <i>Advertiser, Marlboro.</i>					
LOWELL †, pop. 59,485; MIDDLESEX Co., pop. 317,951.					
American Citizen (<i>weekly edition</i>)	Friday	Rep	1854	27×40	4 750 1.75
of Citizen					
Citizen	Evg. ex. Sun.	Rep	1850	24×35	4 900 4.17
Courier	Evg. ex. Sun.	Rep	1845	29×39	8 2,400† 4.17
Journal (<i>wkly. edition of Courier</i>)	Friday	Rep	1824	40×47	8 2,500† 2.09
L'Abelle (French)	Friday	Cath	1880	22×31	4 500 1.25
Mail (<i>semi-wkly. ed. Morning Mail</i>)	Wed. and Sat	Ind	1879	24×36	4 450 1.50
Morning Mail	Morn. ex. Sun	Ind	1879	24×36	4 1,800 4.17

Circulation: bold-face figures—sworn; † claimed; unmarked—estimated. † County-seat.

	<i>Estab.</i>	<i>Size.</i>	<i>Pages.</i>	<i>Circ.</i>	<i>10 lines 1 mo.</i>
LOWELL (Continued).					
Morning Times—see Times.....	Morn.ex.Sun....	Dem....	1872	26×35	4 1,896 \$4.17
Saturday Vox Populi.....	Saturday.....	Ind.....	1869	29×43	4 3,800† 1.75
Sun.....	Saturday.....	Ind.Dem.	1878	26×40	4 3,400 1.90
Times (weekly edition of Morning Times).....	Friday.....	Dem....	1872	35×52	8 1,214 1.75
Vox Populi.....	Wednesday.....	Ind.....	1841	27×40	4 900† 2.09
LYNN, pop. 38,284; ESSEX Co., pop. 244,640.					
Bee.....	Morn.ex.Sun....	Ind.....	1880	20×34	4 1,500 3.67
City Item (weekly ed. Evening Item)—prints editions under the names of Evening News, Saugus, and Enterprise, Swampscott.....	Saturday.....	Ind.....	1876	26×38	4 1,700† 1.50
Evening Item—see City Item.....	Evg.ex.Sun....	Ind.....	1877	17×22	4 3,840 4.17
Record.....	Evg.ex.Sun....	Dem....	1880	22×34	4 600 4.17
Record.....	Saturday.....	Dem....	1872	27×43	4 1,500† 1.75
Reporter.....	Friday.....	Ind.....	1854	24×38	4 912† 2.00
Transcript.....	Saturday.....	Ind.....	1867	28×44	4 1,224 1.46
MALDEN, pop. (twp.) 12,017; MIDDLESEX Co., pop. 317,951.					
Homestead.....	Monthly.....	Lit....	1880	9×11	24 1.00
Household Favorite.....	Monthly.....	Fam....	1881	15×22	4 .75
Mirror—prints an edition under the name of Record, Chelsea.....	Saturday.....	Ind.....	1871	36×48	8 1,500 1.67
Press.....	Saturday.....	Local...	1880	30×43	8 1.75
MANSFIELD, pop. (twp.) 2,765; BRISTOL Co., pop. 139,121.					
News—prints an edition under the name of Times, Foxboro.....	Friday.....	Local...	1873	26×40	4 500† 1.46
MARBLEHEAD, pop. (twp.) 7,467; ESSEX Co., pop. 244,640.					
Essex Statesman.....	Mon.and Thurs..	Ind.Gbk.	1881	26×40	4 1.50
Messenger.....	Friday.....	Ind.....	1872	29×44	4 1,004 1.46
MARLBORO, pop. (twp.) 10,126; MIDDLESEX Co., pop. 317,951.					
Advertiser—prints editions under the names of Reporter, Berlin; Express, Bolton; and Courant, Littleton.....	Wednesday.....	Ind.....	1877	26×40	8 1,200 1.50
Mirror-Journal—prints editions under names of Pioneer, Hudson; Farmer, Northboro; News, Shrewsbury, and Press, Southboro.....	Saturday.....	Ind.....	1859	26×40	4 2,200 1.46
Times.....	Thursday.....	Ind.....	1877	26×40	4 1,000 1.46
MATTAPANSETT, pop. (twp.) 1,365; PLYMOUTH Co., pop. 74,024.					
Plymouth County Enterprise.....	Saturday.....	Ind.....	1879	24×36	4 1,000 1.25
Sea-Side Sentinel.....	Monthly.....	Lit....	1880	8	1,500† 1.60
MAYNARD, pop. (twp.) 2,291; MIDDLESEX Co., pop. 317,951.					
Journal—see Aton Patriot, South Aton.					
MEDFORD, pop. (twp.) 7,573; MIDDLESEX Co., pop. 317,951.					
Chronicle.....	Friday.....	Ind.....	1872	30×44	8 690† 2.09
Mystic News.....	Saturday.....	Rep.....	1880	30×44	8 487 1.25
MEDWAY, pop. (twp.) 3,955; NORFOLK Co., pop. 96,462.					
Gazette—see Journal, Milford.					
Magnet—see Sentinel, Franklin.					
MELROSE, pop. (twp.) 4,560; MIDDLESEX Co., pop. 317,951.					
Journal.....	Saturday.....	Ind.....	1870	26×40	4 600 1.50
METHUEN, pop. (twp.) 4,392; ESSEX Co., pop. 244,640.					
Transcript and Essex Farmer.....	Saturday.....	Ind.Rep.	1876	26×40	4 525† 1.25
MIDDLEBORO, pop. (twp.) 5,231; PLYMOUTH Co., pop. 74,024.					
Gazette—prints an edition under the name of News, Wareham.....	Saturday.....	Local....	1852	26×40	4 800 1.46
Old Colony Dispatch.....	Saturday.....	Local....	1880	24×36	4 1.75
People's Fireside Journal.....	Monthly.....	Lit.....	1878	32×40	8 6,500† 2.50
MILFORD, pop. (twp.) 9,310; WORCESTER Co., pop. 226,885.					
Journal—prints editions under names of Herald, Grafton; Banner, Hopkinton; and Gazette, Medway.....	Wednesday.....	Ind.....	1850	31×46	4 1,800† 1.75
NANTUCKET † pop. (twp.) 3,726; NANTUCKET Co., pop. 3,726.					
Inquirer and Mirror.....	Saturday.....	Local....	1820	25×38	4 1,200† 1.67
Journal.....	Thursday.....	Neut....	1878	24×36	4 400† 1.50
NATICK, pop. (twp.) 8,480; MIDDLESEX Co., pop. 317,951.					
Bulletin.....	Friday.....	Ind.....	1869	24×36	4 1,220† 1.46
Citizen.....	Friday.....	Ind.....	1878	24×36	4 1,015 1.46
NEEDHAM, pop. (twp.) 5,254; NORFOLK Co., pop. 96,462.					
Chronicle and Wellesley Advertiser.....	Saturday.....	Local...	1874	26×40	4 984† 1.67

Circulation: bold-face figures—sworn; † claimed; unmarked—estimated. † County-seat.

	<i>Estab.</i>	<i>Size.</i>	<i>Pages.</i>	<i>Circ.</i>	<i>10 lines 1 mo.</i>
NEW BEDFORD †, pop. 26,875; BRISTOL Co., pop. 139,121.					
Bristol County and Hotel File Journal. Saturday.....	Ind	1879	30×42	8	538† \$1.67
Evening Standard—see <i>Republican Standard</i> } Evg. ex. Sun.....	Rep.	1850	26×43	4	3,300 4.17
Mercury.....	Morn. ex. Sun. Ind	1832	24×35	4	1,500† 3.96
Mercury.....	Wednesday. Ind	1808	30×45	8	800† 1.46
Republican Standard (<i>weekly edition of Evening Standard</i>).....	Thursday. Rep	1850	30×46	8	3,500† 1.66
Signal.....	Saturday. Ind	1873	20×28	4	1,000 1.47
Whalemen's Shipping List.....	Tuesday. Trade	1843	22×29	4	<i>Decline</i> 2.50
NEWBURYPORT †, pop. 13,537; ESSEX Co., pop. 244,640.					
Germ.....	Tu. Th. and Sat. Dem	1880	20×26	4	1,560 2.50
Herald.....	{ Morn. and Evg. ex. Sun. Rep. Evening edition.....	1832	23×35	4	1,200 6.04
Herald.....	Friday. Rep.	1793	27×42	4	900 2.29
Valley Visitor.....	Saturday. Ind	1872	26×40	4	1,656 1.67
NEWTON, pop. 16,995; MIDDLESEX Co., pop. 317,951.					
Journal.....	Saturday. Ind	1866	27×45	4	1,575 2.00
Republican.....	Saturday. Rep.	1873	26×40	4	960 1.75
NORTH ADAMS, pop. 10,192; BERKSHIRE Co., pop. 69,049.					
Adams Transcript.....	Thursday. Rep.	1840	26×42	4	1,225† 1.75
Hoosac Valley News.....	Thursday. Rep.	1868	27×42	4	1,000 1.75
NORTHAMPTON †, pop. (twp.) 12,172; HAMPSHIRE Co., pop. 47,235.					
Hampshire County Journal.....	Friday. Ind	1840	31×40	8	2,000† 1.46
Hampshire Gazette and Northampton Courier.....	{ Tuesday. Rep. Thursday. Ind	1786	30×45	4	3,500† 2.50
Le Jean Baptiste (French).....	Thursday. Ind	1874	18×30	4	1,250 1.75
NORTH ATTLEBORO—see <i>Attleboro</i> .					
NORTHBORO, pop. (twp.) 1,676; WORCESTER Co., pop. 226,885.					
Farmer—see <i>Mirror-Journal, Marlboro</i> .					
NORTH BROOKFIELD, pop. (twp.) 4,459; WORCESTER Co., pop. 226,885.					
Journal.....	Saturday. Ind	1875	24×26	4	850 1.75
NORTH EASTON, pop. (twp.) 3,902; BRISTOL Co., pop. 139,121.					
Easton Journal.....	Saturday. Ind	1872	26×40	4	500† 1.67
ORANGE, pop. (twp.) 3,171; FRANKLIN Co., pop. 36,000.					
Journal of Industry.....	Saturday. Ind	1872	26×40	4	650† 1.46
PALMER, pop. (twp.) 5,504; HAMPDEN Co., pop. 104,117.					
Journal—prints an edition under the name of <i>Standard, Ware</i>	Saturday. Rep.	1850	22×32	4	1,700 1.46
PEABODY, pop. (twp.) 9,028; ESSEX Co., pop. 244,640.					
Press.....	Wednesday. Rep	1859	35×46	8	1,200 1.25
Reporter.....	Saturday. Ind	1876	26×40	4	600 1.25
PITTSFIELD †, pop. (twp.) 13,367; BERKSHIRE Co., pop. 69,049.					
Berkshire County Eagle.....	Thursday. Rep.	1828	31×47	4	2,850 1.46
Evening Journal.....	Evg. ex. Sun. Rep.	1880	24×36	4	6.75
Sun.....	Wednesday. Dem	1800	30×44	8	1,500 1.46
PLYMOUTH †, pop. (twp.) 7,094; PLYMOUTH Co., pop. 74,024.					
Free Press.....	Saturday. Dem	1872	26×40	4	500 2.00
Old Colony Memorial.....	Thursday. Rep.	1822	31×45	8	2,200† 2.09
PRINCETON, pop. (twp.) 1,100; WORCESTER Co., pop. 226,885.					
Word.....	Monthly. Reform.	1872	17×23	8	1,200† 1.00
PROVINCETOWN, pop. (twp.) 4,345; BARNSTABLE Co., pop. 31,945.					
Advocate—see <i>Patriot, Barnstable</i> .					
QUINCY, pop. (twp.) 10,529; NORFOLK Co., pop. 96,462.					
Patriot.....	Saturday. Ind	1837	29×44	4	1,500† 1.00
RANDOLPH, pop. (twp.) 4,027; NORFOLK Co., pop. 96,462.					
Norfolk County Register.....	Saturday. Neut	1865	29×44	4	600 1.67
READING, pop. (twp.) 3,181; MIDDLESEX Co., pop. 317,951.					
Chronicle and News.....	Saturday. Ind	1867	26×40	4	1,500 1.67
REVERE, pop. —; SUFFOLK Co., pop. 337,626.					
Journal—see <i>Boston</i> .					
ROCKLAND, pop. (twp.) 4,553; PLYMOUTH Co., pop. 74,024.					
Standard and Plymouth County Advertiser.....	Saturday. Rep	1853	26×40	4	600 1.67
ROCKPORT, pop. (twp.) 3,912; ESSEX Co., pop. 244,640.					
Gleaner.....	Monthly. Local	1872	26×40	4	1,500 1.50
ROXBURY, pop. 56,370; SUFFOLK Co., pop. 337,626.					
Gazette and South End Advertiser—see <i>Boston</i> .					
Home Journal—see <i>Boston</i> .					

Circulation: bold-face figures—sworn; † claimed; unmarked—estimated. † County-seat.

	<i>Estab.</i>	<i>Size.</i>	<i>Pages.</i>	<i>Circ.</i>	<i>10 lines</i> <i>1 mo.</i>
SALEM †, pop. 27,598; ESSEX Co., pop. 244,640.					
Essex County Mercury (<i>wkly. edition of Gazette</i>).....	Wednesday.....Rep.....	1831	28×43	4	2,040‡ \$1.05
Evening News.....	Evg. ex. Sun.....Local....	1880	18×24	4	1,900 3.50
Gazette—see Essex County Mercury.....	Tues. and Fri.....Rep.....	1768	28×43	4	1,440‡ 1.46
Observer.....	Saturday.....Ind.....	1823	30×46	4	1,536 1.05
Peabody's Fireside Favorite.....	Monthly.....Lit.....	1868	27×41	8	5,000 1.00
Post.....	Wednesday.....Ind.....	1873	27×42	4	1,800‡ 1.67
Register.....	Mon. & Thurs.....Rep.....	1800	27×43	4	1,700 1.50
SALISBURY, pop. (twp.) 4,079; ESSEX Co., pop. 244,640.					
News—see Amesbury.					
Villager—see Amesbury.					
SANDWICH, pop. (twp.) 3,544; BARNSTABLE Co., pop. 31,945.					
Review—also dated at Falmouth.....	Saturday.....Ind.....	1881	24×36	4	700 1.46
SAUGUS, pop. (twp.) 2,626; ESSEX Co., pop. 244,640.					
Evening News—see City Item, Lynn.					
SCITUATE, pop. (twp.) 2,466; PLYMOUTH Co., pop. 74,024.					
South Shore Herald.....	Friday.....Ind.....	1880	26×40	4	700 1.50
SHREWSBURY, pop. (twp.) 1,500; WORCESTER Co., pop. 226,885.					
News—see Mirror-Journal, Marlboro.					
SOMERVILLE, pop. 24,985; MIDDLESEX Co., pop. 317,951.					
Journal.....	Saturday.....Ind. Rep.	1870	31×43	8	3,800 2.09
SOUTH ABINGTON, pop. 3,024; PLYMOUTH Co., pop. 74,024.					
Times—see Plymouth County Journal, Abington.					
SOUTH ACTON, pop. (twp.) 1,797; MIDDLESEX Co., pop. 317,951.					
Acton Patriot—prints editions under names of Bulletin, Bedford; Freeman, Concord; Journal, Maynard.....	Thursday.....Ind.....	1872	26×40	8	1,500 1.46
SOUTHBORO, pop. (twp.) 2,142; WORCESTER Co., pop. 226,885.					
Press—see Mirror-Journal, Marlboro.					
SOUTH BRAINTREE, pop. (twp.) 3,855; NORFOLK Co., pop. 96,462.					
Braintree Observer.....	Saturday.....Local....	1878	26×40	4	500‡ 1.67
SOUTHBURIDGE, pop. (twp.) 6,465; WORCESTER Co., pop. 226,885.					
Journal.....	Thursday.....Ind. Rep.	1861	27×40	4	1,300 1.67
Temple Star.....	Monthly.....T. of H....	1875	27×40	8	2,500 1.00
SOUTH FRAMINGHAM, pop. —; MIDDLESEX Co., pop. 317,951.					
Gazette—prints editions under names of Advertiser, Ashland; Transcript Holliston; News, Hopkinton.....	Friday.....Ind.....	1871	26×40	4	1,000 1.67
SPENCER, pop. (twp.) 7,466; WORCESTER Co., pop. 226,885.					
Sun—prints an edition under name of News, Brookfield.....	Friday.....Ind.....	1872	30×42	8	1,650 1.25
SPRINGFIELD †, pop. 33,340; HAMPDEN Co., pop. 104,117.					
Domestic Journal.....	Monthly.....Lit.....	1879	30×43	16	1.00
Evangelist.....	Saturday.....Unsect....	1881	22×30	8	1.50
Farm and Home.....	Monthly.....Agric....	1880	33×45	16	5,334 1.75
Good Company.....	Monthly.....Lit.....	1878	7×10	100	No Advt.
Herald.....	Saturday.....Cath....	1881	23×34	4	1.00
Herald of Life.....	Wednesday.....Advent....	1863	24×36	4	1,300 2.09
New England Homestead.....	Thursday.....Agric....	1867	31×42	8	7,942 2.09
News.....	Evg. ex. Sun.....Ind.....	1880	21×31	4	4,000 8.32
Republican.....	Morn. ex. Sun.....Ind.....	1844	31×41	8	11,068 8.00
Republican.....	Friday.....Ind.....	1824	31×41	8	5,895 5.00
Sunday Republican (<i>Sunday edition of Republican</i>).....	Sunday.....Ind.....	1878	31×41	8	5,062 2.00
Union.....	Evg. ex. Sun.....Rep.....	1864	23×38	4	4,000 10.50
Union.....	Thursday.....Rep.....	1864	34×44	8	5,000 4.00
STONEHAM, pop. (twp.) 4,891; MIDDLESEX Co., pop. 317,951.					
Independent.....	Saturday.....Ind.....	1870	26×40	4	960‡ 1.67
News.....	Saturday.....Local....	1880	22×32	4	700 1.67
STOUGHTON, pop. (twp.) 4,875; NORFOLK Co., pop. 96,462.					
Church Mirror—prints editions for Great Falls, N. H. and Westboro, Mass. } Sentinel.....	Monthly.....Ind.....	1880	26×36	8	1,400 .75
Sentinel.....	Saturday.....Ind.....	1862	26×40	4	700 1.50
SWAMPSCOTT, pop. (twp.) 2,501; ESSEX Co., pop. 244,640.					
Enterprise—see City Item, Lynn.					
TAUNTON †, pop. 21,213; BRISTOL Co., pop. 139,121.					
Bristol County Republican.....	Friday.....Rep.....	1821	26×42	4	1,900 1.75
Family Journal.....	Monthly.....Fam.....	1880	22×31	8	1.00
Gazette.....	Evg. ex. Sun.....Rep.....	1848	24×34	4	1,200 4.00
Household Gazette (<i>weekly edition of Gazette</i>).....	Thursday.....Rep.....	1831	28×40	4	1,500 1.75

Circulation: bold-face figures—sworn; ‡ claimed; unmarked—estimated. † County-seat.

	<i>Estab.</i>	<i>Size.</i>	<i>Pages.</i>	<i>Circ.</i>	<i>10 lines 1 mo.</i>
TURNER'S FALLS, pop. 4,876; FRANKLIN Co., pop. 36,000. ReporterWednesday.....Ind.....	1872	28×40	4	800	\$1.50
UXBRIDGE, pop. (twp.) 3,111; WORCESTER Co., pop. 226,885. Worcester South CompendiumSaturday.....Ind.....	1868	26×40	8	800	1.46
WAKEFIELD, pop. (twp.) 5,548; MIDDLESEX Co., pop. 317,951. Bulletin.....Weekly.....Local.....	1881	26×40	4		1.40
Citizen and Banner.....Saturday.....Ind.....	1871	26×40	4	900†	1.46
WALPOLE, pop. (twp.) 2,494; NORFOLK Co., pop. 96,462. Enterprise.....Saturday.....Local.....	1878	26×40	4	300†	1.75
WALTHAM, pop. (twp.) 11,711; MIDDLESEX Co., pop. 317,951. Free Press.....Friday.....Rep.....	1863	26×40	4	1,150	1.15
Record.....Friday.....Local.....	1876	26×40	4	980†	1.46
WARE, pop. (twp.) 4,817; HAMPSHIRE Co., pop. 47,235. Gazette—see <i>Gazette, Barre</i> . Standard—see <i>Journal, Palmer</i> .					
WAREHAM, pop. (twp.) 2,897; PLYMOUTH Co., pop. 74,024. News—see <i>Gazette, Middleboro</i> .					
WARREN, pop. (twp.) 3,889; WORCESTER Co., pop. 226,885. Herald.....Thursday.....Local.....	1877	22×31	4	425	1.46
WATERTOWN, pop. (twp.) 5,426; MIDDLESEX Co., pop. 317,951. Enterprise.....Wednesday.....Ind.....	1879	22×31	4	800†	1.46
WEBSTER, pop. (twp.) 5,696; WORCESTER Co., pop. 226,885. Eagle.....Friday.....Ind.....	1880	24×35	4	700	1.46
Times.....Friday.....Neut.....	1859	26×44	4	1,100†	1.46
WESTBORO, pop. (twp.) 5,214; WORCESTER Co., pop. 226,885. Chase's Illustrated Family Guest.....Monthly.....Fam.....	1880				1.00
Chronotype.....Saturday.....Ind.....	1866	27×42	4	1,008†	1.46
Church Mirror—see <i>Stoughton</i> .					
WEST BOYLSTON, pop. (twp.) 2,994; WORCESTER Co., pop. 226,885. Herald—see <i>Record, Clinton</i> .					
WESTFIELD, pop. (twp.) 7,587; HAMPDEN Co., pop. 104,117. Advertiser.....Friday.....Ind.....	1875	18×24	4	800	1.25
Western Hampden Times and } News-Letter.....} Wednesday.....Local.....	1841	27×41	4	1,900†	1.46
WEST NEWTON, pop. —; MIDDLESEX Co., pop. 317,951. Newton Transcript.....Saturday.....Ind.....	1878	28×44	4	700	1.46
WEYMOUTH, pop. (twp.) 10,571; NORFOLK Co., pop. 96,462. Gazette and Braintree Reporter.....Friday.....Ind.....	1867	28×44	4	900	1.50
WILLIAMSTOWN, pop. (twp.) 3,395; BERKSHIRE Co., pop. 69,049. Williams Athenæum.....Bi-weekly.....Coll.....	1874	8×11	20	450	1.50
WINCHENDON, pop. (twp.) 3,722; WORCESTER Co., pop. 226,885. Courier.....Friday.....Rep.....	1878	26×40	4	700	1.75
WOBURN, pop. (twp.) 10,988; MIDDLESEX Co., pop. 317,951. Advertiser.....Thursday.....Ind.....	1871	24×36	4	1,000	1.46
Journal.....Friday.....Rep.....	1851	24×36	4	1,100†	1.75
WORCESTER †, pop. 58,295, WORCESTER Co., pop. 226,885. Egis and Gazette (<i>weekly edition of Evening Gazette</i>).....Saturday.....Rep.....	1802	27×41	4	600	1.50
Evening Gazette.....Evg. ex. Sun.....Rep.....	1843	27×40	4	4,500	5.00
Le Courier de Worcester (French).....Thursday.....Ind.....	1880	20×27	4	2,150	2.09
Le Travailleur (French).....Tues. and Fri.....Ind.....	1874	21×30	4	2,750†	2.09
Magic Flute.....Monthly.....Lit.....	1881	22×32	8		1.00
Massachusetts Spy (<i>wkly. edition Spy</i>).....Friday.....Rep.....	1770	28×41	4	5,700†	1.88
Spy.....Morn. ex. Sun.....Rep.....	1845	28×41	4	4,500†	5.00
Times.....Evg. ex. Sun.....Dem.....	1879	24×36	4		5.00
YARMOUTH PORT, pop. 536; BARNSTABLE Co., pop. 31,945. Cape Cod Item.....Friday.....Local.....	1879	30×44	8	1,900	1.46
Yarmouth Register.....Saturday.....Ind.....	1836	28×44	4	1,200	1.46

Circulation: bold-face figures—sworn; † claimed; unmarked—estimated. † County-seat.

RHODE ISLAND.

Population 276,530.....Rep. Plur. 7,416

Gbk. vote, 236

STATE CAPITALS, NEWPORT AND PROVIDENCE.

There are 5 Counties in Rhode Island. Newspapers are published in all.—Cities, towns and villages in which papers are published number 14, of which 4 designated by a dagger (†) are county-seats.—Of the 41 papers which insert advertisements published in the State, 7 are daily, 2 semi-weekly, 27 weekly, 1 bi-weekly, and 4 monthly.

	<i>Estab.</i>	<i>Size.</i>	<i>Pages.</i>	<i>Circ.</i>	<i>10 lines 1 mo.</i>
BRISTOL †, pop. (twp.) 6,028; BRISTOL Co., pop. 11,394. PhoenixSaturday.....Ind.Rep. 1837	25×39	4	890†	\$1.46	
CENTRAL FALLS, pop. (twp.) 13,765; PROVIDENCE Co., pop. 197,874. Visitor.....Friday.....Rep..... 1869	27×42	4	800	1.75	
EAST GREENWICH †, pop. 2,887; KENT Co., pop. 20,587. Odd Fellows' Register.....Monthly.....I.O.O.F.. 1877	22×32	8	2,000†	1.00	
Rhode Island Pendulum.....Friday.....Ind..... 1854	26×38	4	830†	1.46	
HOPE VALLEY, pop. (twp.) 2,952; WASHINGTON Co., pop. 22,495. Advertiser.....Thursday.....Local.... 1876	22×30	4	624	1.46	
NARRAGANSETT PIER, pop. —; WASHINGTON Co., pop. 22,495. Narragansett Herald.....Saturday.....Ind..... 1874	28×44	4	1,000	1.46	
NEWPORT †, pop. 15,693; NEWPORT Co., pop. 24,180. Advertiser.....Wednesday.....Local.... 1880	24×35	4	750	1.75	
Journal (weekly edition of News).....Saturday.....Fam..... 1867	29×41	4	750	1.75	
Mercury.....Saturday.....Ind..... 1758	34×48	4	4,500	2.50	
News—see Journal.....Evg. ex. Sun.....Rep..... 1846	24×36	4	900	5.00	
PASCOAG, pop. (twp.) 5,714; PROVIDENCE Co., pop. 197,874. Burrillville Gazette.....Friday.....Local.... 1880	24×36	4	766†	1.75	
PAWTUCKET, pop. (twp.) 19,033; PROVIDENCE Co., pop. 197,874. Gazette and Chronicle.....Friday.....Ind.Rep. 1825	31×48	4	1,800†	2.00	
PHENIX, pop 700; KENT Co., pop. 20,587. Pawtuxet Valley GleanerSaturday.....Ind..... 1876	26×40	4	1,050	1.75	
PROVIDENCE †, pop. 104,852; PROVIDENCE Co., pop. 197,874. Anzeiger (German).....Saturday..... 1876	26×40	8	500†	2.00	
BrunonianBi-wkly.(Sat)....Coll..... 1867	22×32	16	300†	3.50	
Evening Bulletin (evening edition of Journal).....Evg. ex. Sun.....Rep..... 1863	25×39	4	17,000†	7.00	
Evening Press—see Morning Star and Rhode Island Press.....Evg. ex. Sun.....Rep..... 1841	27×42	4	2,500	7.00	
Evening Telegram—see Sunday Telegram.....Evg. ex. Sun..... 1880	23×34	4		7.00	
Freemason's RepositoryMonthly.....Masonic. 1871	8vo	40	750	2.50	
General Advertiser and Gazette.....Saturday.....Neut.... 1846	27×40	4	3,000	2.50	
HeraldSaturday.....Rep..... 1879	24×32	4	960†	2.50	
Journal—see Evening Bulletin, Manu- facturers' and Farmers' Journal, and Rhode Island Country Journal. } Morn. ex. Sun....Rep..... 1829	30×48	4	6,800†	7.00	
Manufacturers' and Farmers' Jour- nal (semi-weekly edition of Journal) } Mon.& Thurs....Rep..... 1820	30×48	4	700	3.00	
Morning Star (morning edition of Evening Press).....Morn. ex. Sun....Rep..... 1860	25×39	4	3,500	7.00	
Rhode Island Country Journal(ekly. edition of Journal).....Friday.....Rep..... 1824	30×48	4	1,600†	1.75	
Rhode Island Democrat—see Sunday Democrat.....Saturday.....Dem.... 1879	30×50	4		1.75	
Rhode Island Press (weekly edition of Evening Press).....Saturday.....Rep..... 1861	27×42	4	600	1.75	
Sunday Democrat (Sunday edition of Rhode Island Democrat).....Sunday.....Dem.... 1880	28×44	4		1.75	
Sunday DispatchSaturday.....Ind..... 1874	30×42	8	5,200	2.50	
Sunday Morning Transcript.....Sunday.....Society.. 1877	26×40	4	4,000	2.50	
Sunday Telegram—see Evening Telegram.....Sunday.....Fam..... 1876	25×38	4	4,000	2.00	
Visitor (issues a Sunday edition same size and contents).....Saturday.....Cath.... 1875	24×36	4	800	2.09	

Circulation: bold-face figures—sworn; † claimed; unmarked—estimated. † County-seat.

	<i>Estab.</i>	<i>Size.</i>	<i>Pages.</i>	<i>Circ.</i>	<i>10 lines</i> <i>1 mo.</i>
WAKEFIELD, pop. —; WASHINGTON Co., pop. 22,495.					
Narraganset TimesFriday.....Ind.....	1855	26×40	4	650†	\$1.25
WARREN, pop. (twp.) 4,007; BRISTOL Co., pop. 11,394.					
Gazette.....Friday.....Neut.....	1865	24×36	4	550	1.75
WESTERLY, pop. (twp.) 6,104; WASHINGTON Co., pop. 22,495.					
Granite Cutters' Journal.....Monthly.....Trade ...	1877	27×40	8	1,400†	2.00
Narraganset Weekly.....Thursday.....Ind.....	1858	28×44	4	2,000	1.25
WOONSOCKET, pop. (twp.) 16,053; PROVIDENCE Co., pop. 197,874.					
Evening Reporter.....Evg. ex. Sun.....Ind.....	1873	19×28	4	3,750	3.00
Le Courrier Canadien (French).....Tues. and Fri.....	1876	22×31	4	500	2.09
Le Courrier de Woonsocket (French).Thursday.....	1880	25×38	4	400†	2.00
Patriot.....Friday.....Ind.....	1883	36×48	8	7,250	2.50
Temperance Advocate.....Monthly.....Temp....	1880	22×30	4	600†	.75

Circulation: bold-face figures—sworn; † claimed; unmarked—estimated. † County-seat.

CONNECTICUT.

Population 622,683.....Rep. Plur. 2,656

Gbk. vote, 868.

STATE CAPITAL, HARTFORD.

There are 8 Counties in Connecticut. Newspapers are published in all.—Cities, towns and villages in which papers are published number 54, of which 7 designated by a dagger (†) are county-seats.—Of the 140 papers which insert advertisements published in the State, 21 are daily, 1 semi-weekly, 95 weekly, 2 bi-weekly, 1 every third week, 1 every ten days, 15 monthly, 1 bi-monthly, and 3 quarterly.

	Estab.	Size.	Pages.	Circ.	10 lines 1 mo.
ANSONIA, est. pop. 2,749; NEW HAVEN Co., pop. 156,526.					
Naugatuck Valley Sentinel.....Wednesday.....Local ...	1872	29×46	4	1,600†	\$1.46
BETHEL, pop. (twp.) 2,726; FAIRFIELD Co., pop. 112,044.					
Ledger.....Wednesday.....Local....	1875	30×44	8	560†	1.67
Sunbeam.....Monthly.....Lit.....	1880		8	700	1.00
BIRMINGHAM, est. pop. 2,103; NEW HAVEN Co., pop. 156,526.					
Derby Transcript.....Thursday.....Rep.....	1861	31×41	8	760	1.46
BRIDGEPORT †, pop. 29,148; FAIRFIELD Co., pop. 112,044.					
Eagle.....Saturday.....Ind.....	1880	26×40	8	800	2.00
Evening Farmer—see Republican } Farmer.....Evg. ex. Sun.....Dem.....	1854	26×38	4	1,500	4.17
Leader.....Wed. and Sat.....Ind.....	1873	21×31	4	475	2.50
News.....Morn. ex. Sun.....Ind.....	1879		4	1,200	4.17
Republican Farmer (weekly edition } of Evening Farmer).....Friday.....Dem.....	1790	31×48	4	3,000	1.71
Republican Standard (weekly edition } of Standard).....Friday.....Rep.....	1841	37×48	8	3,000	1.71
Standard.....Evg. ex. Sun.....Rep.....	1854	28×41	4	2,500	4.17
BRISTOL, pop. (twp.) 5,347; HARTFORD Co., pop. 125,377.					
Press—prints an edition under name } of News, Plainville.....Thursday.....Neut.....	1871	27×40	4	1,050	1.50
Times.....Saturday.....Ind.....	1881	28×44	4		1.50
CANAAN, pop. (twp.) 1,157; LITCHFIELD Co., pop. 52,043.					
Connecticut Western News.....Wednesday.....Neut.....	1871	26×40	4	1,200	2.00
CHESHIRE, pop. (twp.) 2,284; NEW HAVEN Co., pop. 156,526.					
Oracle.....Monthly.....Coll.....		8×11	16	350	.50
COLLINSVILLE, pop.—; HARTFORD Co., pop. 125,377.					
Farmington Valley Sentinel.....Friday.....Local ...	1880	24×36	4	500	1.75
DANBURY †, pop. 11,669; FAIRFIELD Co., pop. 112,044.					
Democrat.....Saturday.....Dem.....	1877	24×36	4	600	1.75
Globe.....Tuesday.....Rep.....	1874	30×44	8	900	2.25
News.....Wednesday.....Ind.....	1870	29×43	8	3,250	2.70
Republican.....Saturday.....Rep.....	1879	28×42	4	1,100†	3.13
DANIELSONVILLE, pop. (twp.) 3,100; WINDHAM Co., pop. 43,887.					
Windham County Transcript.....Wednesday.....Ind.....	1854	28×43	4	1,500†	1.75
DEEP RIVER, pop. (twp.) 1,362; MIDDLESEX Co., pop. 35,587.					
American Household.....Monthly.....Ind.....	1880	22×30	4	1,000	.75
New Era.....Friday.....Ind.....	1876	26×40	4	912	1.67
ESSEX, pop. (twp.) 1,855; MIDDLESEX Co., pop. 35,587.					
Middlesex Republican.....Tuesday.....Ind.....	1880	20×26	4	500	1.75
FAIR HAVEN, est. pop. 3,991; NEW HAVEN Co., pop. 156,526.					
Shore Line Times—see New Haven.					
GREENWICH, pop. (twp.) 7,892; FAIRFIELD Co., pop. 112,044.					
Observer.....Saturday.....Local....	1877	22×31	4	500†	1.75

Circulation: bold-face figures—sworn; † claimed; unmarked—estimated. † County-seat.

	Estab.	Size.	Pages.	Circ.	10 times 1 mo.
GUILFORD, pop. 2,732; NEW HAVEN Co., pop. 156,526.					
Item.....	Saturday.....	Local....	1879	22×31 4	400† \$1.00
HARTFORD †, pop. 42,553; HARTFORD Co., pop. 125,377.					
American Journal of Education.....	Quarterly.....	Educ....	1855	8 v. 228	1,000 2.50
American Poultry Yard.....	Saturday.....	Poultry..	1873	22×32 4	3,500† 2.00
Christian Secretary.....	Wednesday.....	Bapt....	1822	28×42 4	2,800 2.30
Clarion.....	Saturday.....		1870	22×28 4	2.50
Connecticut Catholic.....	Saturday.....	Cath....	1876	30×44 8	4,500† 1.67
Connecticut Courant (<i>wkly.ed. Courant</i>).....	Thursday.....	Rep.....	1764	30×46 4	8,000† 3.75
Connecticut Farmer.....	Saturday.....	Agric....	1879	30×42 8	3,700 2.09
Connecticut Post (<i>weekly edition of Evening Post</i>).....	Saturday.....	Rep.....	1856	32×47 8	4,400† 3.34
Courant—see Connecticut Courant.....	Morn. ex. Sun.....	Rep.....	1833	30×46 4	6,000† 6.67
Evening Post—see Connecticut Post.....	Evg. ex. Sun.....	Rep.....	1856	30×47 4	5,000† 6.67
Fanciers' Journal.....	Monthly.....	Poultry..	1873		2.50
Globe.....	Sunday.....	Family..	1876	30×44 8	4,200 2.50
Journal of Inebriety.....	Quarterly.....	Medical..	1877	6×9 66	800 1.00
New England Review.....	Monthly.....	Ind.....	1881		1.00
Poultry World.....	Monthly.....	Poultry..	1872	9×11 42	7,500 3.00
Religious Herald.....	Thursday.....	Cong....	1843	27×40 4	1,600† 2.00
Sunday Journal.....	Sunday.....	Ind.....	1867	32×44 4	3,232 2.50
Times.....	Evg. ex. Sun.....	Dem.....	1841	30×48 4	4,750 6.67
Times.....	Thursday.....	Dem.....	1817	30×48 4	6,000 3.75
Trinity Tablet.....	Every Third Week (Sat.).....	Coll.....	1863	11×16 20	450 2.00
LITCHFIELD, † pop. (twp.) 3,410; LITCHFIELD Co., pop. 52,043.					
Enquirer.....	Thursday.....	Rep.....	1826	28×42 4	1,000 1.13
MERIDEN, pop. (twp.) 18,340; NEW HAVEN Co., pop. 156,526.					
Connecticut Advertiser (<i>issued for advertising purposes</i>).....	Monthly.....	Adv.....	1874	21×26 4	1.00
Newsboy (<i>evening edition of Recorder</i>).....	Evg. ex. Sun.....	Ind.....		20×26 4	650 3.43
Recorder—see Newsboy, and Riggs' Literary Recorder.....	Morn. ex. Sun.....	Ind.....	1853	26×40 4	450 3.43
Republican.....	Evg. ex. Sun.....	Rep....	1865	22×32 4	1,600† 7.00
Republican.....	Thursday.....	Rep....	1865	27×42 4	1,440† 2.00
Riggs' Literary Recorder (<i>weekly edition of Recorder</i>).....	Saturday.....	Ind.....	1853	29×45 8	700 2.09
MIDDLETOWN, † pop. 11,731; MIDDLESEX Co., pop. 35,537.					
College Argus.....	Every Ten Days.....	Coll.....	1863	8×11 16	600 1.46
Constitution.....	Tuesday.....	Rep.....	1837	28×40 4	800 1.46
Sentinel and Witness.....	Friday.....	Dem.....	1823	28×42 4	1,363† 1.46
MOODUS, pop. (twp.) 3,043; MIDDLESEX Co., pop. 35,537.					
Connecticut Valley Advertiser.....	Saturday.....	Neut....	1869	28×44 4	1,608† 1.67
MYSTIC RIVER, pop. —; NEW LONDON Co., pop. 73,137.					
Mystic Journal—see Mirror, Stonington.					
Mystic Press.....	Thursday.....	Ind. Rep.	1872	22×31 4	595† 1.67
NAUGATUCK, pop. (twp.) 4,272; NEW HAVEN Co., pop. 156,526.					
Enterprise.....	Friday.....	Ind.....	1877	24×36 4	733 1.67
Review.....	Thursday.....	Ind.....	1890	22×32 4	600† 2.00
NEW BRITAIN, pop. (twp.) 13,978; HARTFORD Co., pop. 125,377.					
Herald.....	Saturday.....	Rep.....	1880	29×44 4	900 1.67
Observer.....	Tuesday.....	Ind.....	1876	26×40 4	900 2.00
Record.....	Friday.....	Rep.....	1865	26×40 4	2,160† 1.67
Times.....	Evg. ex. Sun.....	Dem.....	1880	20×26 4	600 4.17
Times.....	Saturday.....	Dem.....	1880	26×40 4	700 1.67
NEW CANAAN, pop. (twp.) 2,673; FAIRFIELD Co., pop. 112,044.					
Messenger.....	Saturday.....	Neut....	1876	28×36 4	625† 1.88
NEW HAVEN, † pop. 62,882; NEW HAVEN Co., pop. 156,526.					
American Educator.....	Monthly.....	Educ....	1879	24×36 8	3,200 1.50
American Journal of Science and Arts.....	Monthly.....	Scien....	1818	8v. 80	800 2.00
Columbian Register— <i>weekly edition of Evening Register</i>	Saturday.....	Dem.....	1812	30×48 4	6,500 3.13
Connecticut Botschafter (German).....	Saturday.....	Ind.....	1876	24×36 4	500 2.00
Connecticut Herald and Journal (<i>weekly edition of Morning Journal and Courier</i>).....	Thursday.....	Rep.....	1766	30×46 4	2,000† 3.13
Connecticut Republikaner (German).....	Morn. ex. Sun.....	Rep.....	1880	22×29 4	500 4.17
Connecticut Republikaner (German).....	Saturday.....	Rep.....	1867	24×38 4	1,000 2.00
Critic.....	Monthly.....	Coll.....	1873	8×11 16	400 1.25
Evening Register—see Columbian Register and Sunday Register.....	Evg. ex. Sun.....	Dem.....	1840	29×42 4	4,000 8.33
Hibernian Record.....	Monthly.....	A. O. of H.	1878	22×31 4	2,100† 1.50
Home World.....	Monthly.....	Lit.....	1880	7×11 70	1.50
Hubbard's Printer-Advertiser (<i>issued for advertising purposes</i>).....	Monthly.....	Adv.....	1875	10×13 12	1.50
Loomis' Musical and Masonic Journal.....	Monthly.....	Mason..	1867	10×13 24	3,000 1.50

Circulation: bold-face figures—sworn; † claimed; unmarked—estimated. † County-seat.

									10 lines 1 mo.
			Estab.	Size.	Pages.	Circ.			
NEW HAVEN (Continued).									
Morning Journal and Courier—see Connecticut Herald and Journal....	Morn.ex.Sun.....Rep.....	1882	30×46	4	4,500†	\$8.33			
New England Anzeiger (German)....	Saturday.....Ind.....	1877	26×40	8	1,200	2.09			
New Englander.....	Bi-monthly.....Lit.....	1843	8vo	134	1,000	1.50			
Palladium.....	Morn.ex.Sun.....Rep.....	1828	28×42	4	3,500	8.33			
Palladium.....	Thursday.....Rep.....	1828	32×45	8	2,500	3.13			
Shore Line Times.....	Friday.....Ind.....	1877	24×36	4	1,300	2.00			
Sunday Register (Sunday edition of Evening Register).....	Sunday.....Dem.....	1879	29×42	4	7,000	2.00			
Sunday Union (Sunday edition of Union).....	Sunday.....Ind.....	1865	30×40	8	2,000	2.00			
Union.....	Evg.ex.Sun.....Ind.....	1867	30×40	8	1,800	8.33			
Union.....	Thursday.....Ind.....	1873	30×40	8	600	3.13			
Yale Courant.....	Bi-wkly.(Sat.)...Coll.....	1865	8×11	24	600	2.50			
Yale Literary Magazine.....	Monthly.....Coll.....	1836	8vo	62	550	3.00			
Yale News.....	Morn.ex.Sat.&Sun...Coll.....	1878	12×19	4	350	3.33			
Yale Record.....	Bi-wkly.(Sat.)...Coll.....	1872	8×11	20	800	2.50			
NEW LONDON†, pop. (twp.) 10,529; NEW LONDON Co., pop. 73,137.									
Connecticut Gazette (weekly edition of Evening Telegram).....	Friday.....Rep.....	1873	26×41	8	1,300†	1.88			
Evening Telegram.....	Evg.ex.Sun.....Rep.....	1873	23×31	4	1,200†	6.00			
NEW MILFORD, pop. (twp.) 3,907; LITCHFIELD Co., pop. 52,043.									
Gazette.....	Saturday.....Dem.....	1876	26×40	4	875	2.25			
Housatonic Ray.....	Saturday.....Ind.....	1872	24×35	4	1,675†	2.50			
NEWTOWN, pop. (twp.) 4,013; FAIRFIELD Co., pop. 112,044.									
Bee.....	Friday.....Ind.....	1876	25×38	4	650†	1.50			
Chronicle.....	Saturday.....Dem.....	1880	20×27	4	600	1.50			
NORWALK, pop. (twp.) 13,956; FAIRFIELD Co., pop. 112,044.									
Democrat.....	Saturday.....Dem.....	1877	24×36	4	2,085†	2.50			
Gazette.....	Tuesday.....Rep.....	1818	29×46	4	1,700†	2.09			
Hour and Westport Advertiser } (also dated at Westport).....	Saturday.....Ind.....	1871	24×36	4	2,016	2.50			
NORWICH, pop. 21,141; NEW LONDON Co., pop. 73,137.									
Cooley's Weekly.....	Saturday.....Ind.....	1876	27×39	4	7,450	2.09			
Courier—(weekly edition of Morning Bulletin).....	Wednesday.....Rep.....	1796	32×46	8	3,500	2.20			
Evening Star.....	Evg.ex.Sun.....Ind.....	1880	22×31	4	800†	4.50			
Morning Bulletin.....	Morn.ex.Sun...Rep.....	1858	24×36	4	1,850	5.00			
News.....	Evg.ex.Sun....	1881	22×31	4	4.50				
Page's Wood Type Album.....	Quarterly.....Typo....	1879			3,000	2.50			
PLAINVILLE, pop. (twp.) 1,930; HARTFORD Co., pop. 125,377.									
News—see Press, Bristol.									
PUTNAM, pop. (twp.) 5,827; WINDHAM Co., pop. 43,857.									
Patriot.....	Friday.....Rep.....	1872	27×43	4	1,000	2.09			
RIDGEFIELD, pop. (twp.) 2,028; FAIRFIELD Co., pop. 112,044.									
Press.....	Wednesday.....Ind.....	1875	22×31	4	500	2.09			
ROCKVILLE, pop.—; TOLLAND Co., pop. 24,112.									
Tolland County Journal.....	Friday.....Ind.....	1867	26×40	4	1,000	2.09			
Tolland County Leader.....	Friday.....Non-pol.	1879	24×35	4	1,012†	2.09			
SEYMOUR, pop. (twp.) 2,318; NEW HAVEN Co., pop. 156,526.									
Record.....	Friday.....Ind.....	1871	20×27	4	650†	1.46			
SOUTH COVENTRY, pop.—; TOLLAND Co., pop. 24,112.									
Coventry Local Register—see Tolland County Press, Stafford Springs.									
SOUTHINGTON, pop. (twp.) 5,411; HARTFORD Co., pop. 125,377.									
Phoenix.....	Friday.....Ind.....	1873	30×44	8	800	1.67			
SOUTH NORWALK, pop.—; FAIRFIELD Co., pop. 112,044.									
Connecticut Republican.....	Saturday.....Rep.....	1880	24×34	4	600	3.00			
Sentinel.....	Saturday.....Rep.....	1870	28×42	4	800	1.88			
SOUTHPORT, pop. (twp.) 3,847; FAIRFIELD Co., pop. 112,044.									
Times.....	Thursday.....Ind.Cons.	1878	24×36	4	500†	1.88			
STAFFORD SPRINGS, pop. (twp.) 4,455; TOLLAND Co., pop. 24,112.									
Tolland County Press—prints an edition under the name of Coventry Local Register, South Coventry.	Thursday.....Ind.Rep..	1857	24×36	4	1,400†	1.60			
STAMFORD, pop. (twp.) 11,298; FAIRFIELD Co., pop. 112,044.									
Advocate.....	Friday.....Rep.....	1829	29×44	4	1,100	2.09			
Herald.....	Wednesday.....Ind.....	1876	27×40	4	900	2.09			
STONINGTON, est. pop. 1,561; NEW LONDON Co., pop. 73,137.									
Mirror.....	Thursday.....Local....	1869	26×40	4	1,200	2.09			

Circulation: bold-face figures—sworn; † claimed; unmarked—estimated. † County-seat.

	<i>Estab.</i>	<i>Size.</i>	<i>Pages.</i>	<i>Circ.</i>	<i>10 lines 1 mo.</i>
THOMASTON, pop. (twp.) 3,225; LITCHFIELD Co., pop. 52,043.					
Express.....Friday.....Rep.....	1880	26×40	4	624	\$1.25
THOMPSONVILLE, pop.—; HARTFORD Co., pop. 125,377.					
Press.....Friday.....Neut....	1880	26×40	4	864	2.09
TORRINGTON, pop. (twp.) 3,327; LITCHFIELD Co., pop. 52,043.					
Register.....Saturday.....	1874	24×38	4	700†	2.50
WALLINGFORD, pop. (twp.) 4,686; NEW HAVEN Co., pop. 156,526.					
Windermere Weekly Forum.....Saturday.....Ind.....	1877	24×36	4	800	2.09
WATERBURY, pop. 20,269; NEW HAVEN Co., pop. 156,526.					
American.....Evg. ex. Sun.....Ind.Rep.	1866	27×38	4	1,320	4.17
American.....Friday.....Ind.Rep.	1844	32×46	8	2,400	1.56
Independent.....Wednesday.....Ind.....	1870	24×30	4	700	1.46
WESTPORT, pop. (twp.) 3,477; FAIRFIELD Co., pop. 112,044.					
Hour and Westport Advertiser— <i>see Norwalk.</i>					
Westporter.....Saturday.....Ind.....	1876	22×30	8	400†	2.09
WEST WINSTED, pop.—; LITCHFIELD Co., pop. 52,043.					
Winsted Herald.....Friday.....Rep.....	1853	26×40	4	1,860†	1.25
WILLIMANTIC, pop.—; WINDHAM Co., pop. 43,857.					
Chronicle.....Wednesday.....Dem.....	1877	30×40	8	925	2.09
Journal.....Friday.....Ind.....	1847	31×46	8	1,800	2.09
WINDSOR LOCKS, pop. (twp.) 2,332; HARTFORD Co., pop. 125,377.					
Journal.....Friday.....Non-pol.	1880	24×38	4	600	2.09
WINSTED, pop. (twp.) 5,142; LITCHFIELD Co., pop. 52,043.					
Press.....Thursday.....Gbk.....	1873	26×40	4	700	1.25
Times and News.....Saturday.....Dem.....	1875	27×41	8	1,260	1.25
WOLCOTTVILLE, pop.—; LITCHFIELD Co., pop. 52,043.					
Register.....Saturday.....Ind.....	1874	26×40	4	875	1.25
WOODBURY, pop. (twp.) 2,148; LITCHFIELD Co., pop. 52,043.					
Reporter.....Friday.....Ind.....	1877	20×26	4	432	1.46

Circulation: bold-face figures—sworn; † claimed; unmarked—estimated. † County-seat.

NEW YORK STATE

NEW YORK.

Population 5,083,810.....Rep. Plur. 21,033

Gbk. vote, 12,373

STATE CAPITAL, ALBANY.

There are 60 Counties in New York. Newspapers are published in all.—Cities, towns and villages in which papers are published number 364, of which 57 designated by a dagger (†) are county-seats.—Of the 1,288 papers which insert advertisements published in the State, 120 are daily, 3 tri-weekly, 20 semi-weekly, 845 weekly, 14 bi-weekly, 26 semi-monthly, 1 every three weeks, 230 monthly, 3 bi-monthly, 25 quarterly, and 1 semi-annual.

	Estab.	Size.	Pages.	Circ.	10 lines 1 mo.
ADAMS, pop. 1,250; JEFFERSON Co., pop. 66,106. Jefferson County Journal.....Wednesday.....Ind.Rep. 1844	28×39	8	3,000	\$1.50	
ADDISON, pop. 1,596; STEUBEN Co., pop. 77,585. Advertiser.....Thursday.....Dem.... 1858	27×41	4	1,400	2.00	
AFTON, pop. 734; CHENANGO Co., pop. 39,590. Home Sentinel—see <i>Sentinel, Norwich</i> .					
AKRON, pop. 1,086; ERIE Co., pop. 219,887. Breeze.....Friday.....Ind..... 1878	24×35	4	625	2.09	
ALBANY †, pop. 90,903; ALBANY Co., pop. 155,045. Argus.....	{ Every Morning.Dem.... 1813 Sunday edition..... 1877 Thirty insertions, including Sunday	33×47	8	5,900† 13,300†	7.00 4.00 11.00
Argus.....	Mon. and Thurs.Dem.... 1813	33×47	8	3,700†	2.00
Argus.....	Thursday.....Dem.... 1813	33×47	8	15,400†	4.00
Catholic Telegraph.....	Friday.....Cath.... 1878	29×42	8	3,150†	2.50
Cultivator and Country Gentleman.....	Thursday.....Agric... 1853	30×44	16	20,000	12.00
Erz Druide (English and German).....	Monthly.....Druids... 1860	7×10	36	1,200	1.00
Evening Journal—see <i>Journal</i>	Evg. ex. Sun.....Rep.... 1880	30×47	4	4,500	7.00
Evening Post.....	Evg. ex. Sun.....Ind..... 1865	22×32	4	2,000	6.50
Evening Times—see <i>Times</i>	Evg. ex. Sun.....Dem.... 1856	28×42	4	5,500	6.50
Freie Blaetter (German).....	Morn. ex. Sun...Dem.... 1852	24×36	4	800	3.50
Gospel News.....	Monthly.....Evan.... 1879	8×11	8		1.00
Grip.....	Saturday.....Rep..... 1880	16×22	4		2.50
Herold (German).....	Evg. ex. Sun.....Rep.... 1869	23×34	4	650	3.50
Journal (semi-wkly.ed. <i>Evening Journal</i>).Tues. and Fri....	Rep.... 1880	30×47	4	2,500	4.50
Journal (wkly.edition <i>Evening Journal</i>).Saturday.....	Rep.... 1880	30×47	4	14,000	4.00
Law Journal.....	Saturday.....Legal... 1870	30×46	20	3,000	6.50
Medical Annals.....	Monthly.....Med.... 1880	8vo	60		2.00
Morning Express.....	Morn. ex. Sun...Rep.... 1857	27×42	4	6,000†	6.50
Odd Fellows' Guide.....	Bi-wkly. (Tues.)I.O.O.F.. 1881	22×30	4		3.00
Our Work at Home.....	Monthly.....Evan.... 1875	9×12	16	3,000†	.75
Poultry Monthly.....	Monthly.....Poultry. 1878	10×12	40		1.00
Press and Knickerbocker—see <i>Press and Legislative Journal, and Sunday Press</i>	Morn. ex. Sun...Ind..... 1843	24×36	4	10,000†	7.00
Press and Legislative Journal (wkly.ed. <i>Press and Knickerbocker</i>).....	Wednesday.....Ind..... 1870	22×32	4	3,000†	2.50
Sunday Press (Sunday edition of <i>Press and Knickerbocker</i>).....	Sunday.....Ind..... 1870	32×44	8	10,000†	5.00
Times (weekly edition <i>Evening Times</i>).Thursday.....	Dem.... 1872	28×42	4	5,000	4.00
Voice.....	Monthly.....Educ.... 1879	9×13	20	3,000	2.00
ALBION †, est. pop. 4,000; ORLEANS Co., pop. 30,128. Orleans American.....	Thursday.....Rep.... 1824	26×40	4	1,200	2.09
Orleans Republican.....	Wednesday.....Dem.... 1828	26×40	4	1,100†	2.09
Saturday Chronicle.....	Saturday.....Neut.... 1876	22×32	4	750	1.50
ALFRED CENTRE, pop. 513; ALLEGANY Co., pop. 41,801. Alfred Student.....	Monthly.....Coll.... 1873	8×11	16	300	.50
Sabbath Recorder.....	Thursday.....Bapt.... 1845	31×42	8	2,100	1.00
ALLEGANY, pop. 1,049; CATTARAUGUS Co., pop. 55,808. Herald.....	Friday.....Ind..... 1880	20×26	4	600†	2.00
AMENIA, pop. 393; DUTCHESS Co., pop. 79,182. Times.....	Monday.....Neut.... 1852	28×42	4	1,200	2.00

Circulation: bold-face figures—sworn; † claimed; unmarked—estimated.

† County-seat.

	<i>Estab.</i>	<i>Size.</i>	<i>Pages.</i>	<i>Circ.</i>	<i>10 lines</i> <i>1 mo.</i>
AMSTERDAM, pop. (twp.) 11,711; MONTGOMERY Co., pop. 38,315.					
Democrat	1879	19×26	4	715	\$4.17
Democrat	1870	28×44	4	1,763	2.50
Patent Herald	1878	32×36	8	3,000†	1.00
Recorder	1854	29×44	4	1,545†	2.50
Sentinel	1879	29×44	4	950	2.09
ANDES, pop. 496; DELAWARE Co., pop. 42,719.					
Recorder	1867	20×37	4	760	2.09
ANDOVER, pop. 794; ALLEGANY Co., pop. 41,801.					
Express	1880	28×32	4	450	1.75
ANGELICA, pop. 705; ALLEGANY Co., pop. 41,801.					
Allegany County Republican	1837	26×40	4	600	2.09
ANGOLA, pop. 508; ERIE Co., pop. 219,887.					
Record	1879	22×30	4	600	.50
ANTWERP, pop. 731; JEFFERSON Co., pop. 66,106.					
Gazette	1873	26×40	4	800	2.09
ARCADE, pop. 762; WYOMING Co., pop. 30,907.					
Leader	1876	24×38	4	800†	1.00
ASTORIA, pop. 7,292; QUEENS Co., pop. 90,547.					
Chronicle	1880	22×32	4	600	1.87
ATTICA, pop. 1,935; WYOMING Co., pop. 30,907.					
Argus	1877	24×36	4	575	1.50
News	1872	24×36	4	800	2.50
Society Advocate	1881	16×20	4		1.00
AUBURN †, pop. 21,924; CAYUGA Co., pop. 65,084.					
Advertiser—see <i>Journal</i>	1846	28×40	4	1,200†	4.17
Cayuga County Independent	1874	28×42	4	1,536†	1.50
Evening Auburnian	1877	24×36	4	2,900	3.34
Journal (<i>weekly edition of Advertiser</i>)	1828	29×48	4	2,600†	2.50
News and Bulletin	1870	24×36	4		<i>Decline</i> 4.17
News and Democrat (<i>weekly edition of News and Bulletin</i>)	1868	27×41	4		<i>Decline</i> 1.50
AUSABLE FORKS, pop. 532; ESSEX Co., pop. 34,515.					
Mountain Echo	1879	24×35	4	1,200	2.09
AVOCA, pop. 547; STEUBEN Co., pop. 77,585.					
Advance	1879	22×32	4	580	1.43
AVON, pop. 1,617; LIVINGSTON Co., pop. 39,573.					
Avonian	1874	24×36	4	800†	2.00
Livingston County Herald	1876	26×40	4	600	2.09
BABYLON, pop. 2,142; SUFFOLK Co., pop. 53,926.					
Budget	1876	13×19	12	500	2.09
South-Side Signal	1869	28×44	4	4,200†	2.00
BAINBRIDGE, pop. 781; CHENANGO Co. pop. 39,890.					
Republican	1871	24×35	4	1,774	2.00
BALDWINSVILLE, pop. 2,121; ONONDAGA Co., pop. 117,887.					
Gazette	1868	30×48	8	800	1.00
BALLSTON SPA †, pop. (twp.) 2,035; SARATOGA Co., pop. 55,155.					
Democrat	1865	26×40	4	800	1.00
Journal	1808	28×42	4	1,152	2.09
BATAVIA †, pop. 4,846; GENESEE Co., pop. 32,655.					
News	1878	18×24	4	950	3.34
Progressive Batavian	1868	28×44	4	2,184†	2.09
Republican Advocate	1811	26×40	4	1,260†	2.50
Spirit of the Times	1819	28×44	4	1,000	2.09
BATH †, pop. 1,183; STEUBEN Co., pop. 77,585.					
Steuben Courier	1843	28×44	4	3,000	2.09
Steuben Farmer's Advocate	1815	28×44	4	5,000	2.50
BATH-ON-THE-HUDSON, pop. 2,046; RENSSELAER Co., pop. 115,341.					
Evening Star—see <i>Greenbush</i> .					
BINGHAMTON †, pop. 17,315; BROOME Co., pop. 49,481.					
Broome Republican (<i>weekly edition of Morning Republican</i>)	1807	36×46	8	3,500†	3.00
Democrat	1868	22×32	4	500	7.50
Democrat	1846	27×41	4	1,000	2.25
Democratic Leader (<i>weekly edition of Leader</i>)	1869	30×44	8	2,250	1.67
Leader	1878	24×35	4	1,800	4.17
Morning Republican—see <i>Broome Republican</i>	1872	27×42	4	3,000†	7.50
Sunday Tribune	1879	32×43	8	3,000	2.50

Circulation: bold-face figures—sworn; † claimed; unmarked—estimated. † County-seat.

	<i>Estab.</i>	<i>Size.</i>	<i>Pages.</i>	<i>Circ.</i>	<i>10 Lines</i> <i>1 mo.</i>
BOONVILLE, pop. 1,677; ONEIDA Co., pop. 115,475.					
Herald.....Thursday.....Rep.....	1853	26×40	4	600†	\$2.09
BREWSTERS, pop. 1,216; PUTNAM Co., pop. 15,181.					
Putnam County Standard.....Friday.....Rep.....	1868	27×40	4	950	2.09
BROADALBIN, pop. (twp.) 2,175 FULTON Co., pop. 31,006.					
Herald.....Friday.....Rep.....	1777	28×44	4	600	2.50
BROCKPORT, pop. 1,971; MONROE Co., pop. 144,905.					
Democrat.....Saturday.....Ind.....	1870	26×40	4	750	3.00
Republic.....Thursday.....Rep.....	1856	27×40	4	1,104	2.50
BROOKFIELD, pop. 256; MADISON Co., pop. 44,116.					
Courier.....Wednesday.....Ind.....	1876	28×40	4	1,260	2.09
BROOKLYN †, pop. 566,689; KINGS Co., pop. 599,549.					
Advance.....Monthly.....Lit.....	1878	10×14	16	2,000	1.50
Annals of Anatomy and Surgery.....Monthly.....Med.....	1878	6×9	84	1,000	1.00
Anzeiger (German).....Saturday.....Ind.....	1874	28×42	4		10.00
Catholic Review—see <i>New York</i> .					
Deaf Mute Leader.....Bi-wkly.....D. and D.	1879	16×23	4	500	1.00
Eagle.....Evg. ex. Sun.....Dem.....	1840	29×46	4	30,000†	24.70
and Sunday morning.....				10,000	4.00
Thirty insertions, including Sunday					27.00
Freie Presse (Ger.)—see <i>Long Islander</i> .					
Evg. ex. Sun.....Ind. Rep.	1865	24×38	4	4,400†	10.00
Green Point Globe.....Saturday.....Ind.....	1877	26×40	4	800	2.50
Journal (German).....Thursday.....Cath.....	1881	36×48	8		2.50
Lance.....Evg. ex. Sun.....	1880	19×26	4		10.00
Long Islander (Sunday edition of <i>Freie Presse</i>).....Sunday.....Fam.....	1873	26×42	8	4,700†	4.00
National Monitor.....Bi-weekly.....Bapt.....	1870	21×28	4	1,500†	2.50
News.....Saturday.....Ind.....	1872	24×35	4	1,500	2.50
Plymouth Chimes.....Monthly.....Cong.....	1878	10×14	10		1.00
Proceedings of Medical Society of the County of Kings.....Monthly.....Med.....	1876	6×9	54	1,000†	1.25
Radical.....Monthly.....	1880	22×33	8		1.00
Reform (German).....Saturday.....Ind.....	1872	27×38	8	1,000	2.00
Review.....Saturday.....Ind.....	1873	33×46	8	6,000	3.80
Star—see <i>Long Island City</i> .					
Stats Svenska Argus (Swedish).....Wednesday.....Dem.....	1880	22×32	4	1,500	4.00
Times.....Evg. ex. Sun.....Ind. Rep.	1848	26×41	4	10,094†	23.40
Union-Argus.....Evg. ex. Sun.....Rep.....	1863	27×42	4	6,000	24.70
BRUSHTON, pop. 328; FRANKLIN Co., pop. 32,389.					
North Star.....Tuesday.....Neut.....	1877	24×35	4	600	2.09
BUFFALO †, pop. 155,137; ERIE Co., pop. 219,887.					
Aurora (German).....Friday.....Cath.....	1851	28×42	8	4,500	2.50
Banner (German).....Friday.....Gbk.....	1880	24×36	4		2.00
Catholic Union.....Thursday.....Cath.....	1872	30×43	8	4,500	2.50
Christian Advocate.....Thursday.....Meth.....	1850	27×41	8	3,400	2.50
Christliche Woche (German).....Friday.....Cath.....	1875	14×20	8	3,000†	1.50
Commercial Advertiser.....Evg. ex. Sun.....Rep.....	1831	31×50	4	5,000	3.00
Commercial Advertiser.....Tu. Th. & Sat.....Rep.....	1831	31×50	4	1,000	3.50
Commercial Patriot and Journal (wkly. ed. of <i>Commercial Advertiser</i>) } Wednesday.....Rep.....	1810	31×50	4	1,900	2.50
Courier—see <i>Evening Republic</i>Every morn.....Dem.....	1835	31×50	4	5,000	3.00
Sunday edition.....					3.75
Thirty insertions, including Sunday					11.75
Courier.....Wednesday.....Dem.....	1849	31×44	8	4,000	3.12
Demokrat (German)—see <i>Sonntags-</i> <i>blatt and Weltbuerger</i>Evg. ex. Sun.....Ind. Dem.	1887	26×41	4	3,500†	10.00
Deutsches Volksblatt—see <i>Milwaukee, Wis.</i>					
Evening News—see <i>Sunday Morn-</i> <i>ing News</i>Evg. ex. Sun.....Ind.....	1880	20×30	4	16,000	26.00
Evening Republic (evening edition of <i>Courier</i>).....Evg. ex. Sun.....Dem.....	1860	24×36	4	3,250	3.00
Express (edition of <i>Morning Express</i>).....Thursday.....Rep.....	1846	32×51	4	2,500	3.13
Fraternal Censor.....Semi-mo.....A.O.U.W.	1878	28×44	8	5,000	1.75
Freie Presse (German)—see <i>Tribune</i> . Evg. ex. Sun.....Rep.....	1872	26×40	4	2,600	4.17
Freie Presse (German).....Thursday.....Rep.....	1855	28×43	4	2,200	2.09
Good Tidings—see <i>Meadville, Pa.</i>					
Lumber World.....Monthly.....Trade.....	1881	9×13	28		1.80
Medical and Surgical Journal.....Monthly.....Med.....	1861	8×0	56	700	2.50
Milling World and Chronicle of the Grain and Flour Trade.....Monthly.....Com.....	1878	9×13	48	10,000†	2.50

Circulation: bold-face figures—sworn; † claimed; unmarked—estimated. † County-seat.

	Estab.	Size.	Pages.	Circ.	10 Lines 1 mo.
BUFFALO † (Continued).					
Morning Express—see Express.....	Morn. ex. Sun.....	Ind. Rep. 1846	32×51	4	5,855 \$8.00
Our Record.....	Monthly.....	Charity.. 1869	23×30	8	900 1.00
Physician's and Surgeon's Investi- gator.....	Monthly.....	Med..... 1880	8 vo	44	3.00
Queen City.....	Thursday.....	Ind..... 1878	27×42	8	2,500 3.00
Royal Templar.....	Thursday.....	Temp.... 1877	26×40	4	2,000† 1.46
Saturday Bulletin.....	Saturday.....	Rep..... 1879	26×40	4	2,590 2.50
Sonntagsblatt (Sunday ed. of Demokrat)	Sunday.....	Ind. Dem. 1880	26×41	6	1,500 2.50
Sun.....	Saturday.....	Dem..... 1881	20×30	4	2.50
Sunday Morning News (Sunday edition of Evening News).....	Sunday.....	Ind..... 1873	31×49	4	13,000† 8.40
Sunday Times.....	Sunday.....	Ind..... 1877	31×46	4	6,000† 2.50
Telegraph.....	Evg. ex. Sun.....	Ind..... 1880	19×25	4	10.00
Tribune (Sunday edition of Freie Presse).....	Sunday.....	Rep..... 1855	28×43	4	2,200 2.50
Volks-Freund (German).....	Evg. ex. Sun.....	Dem..... 1868	26×36	4	1,700 4.50
Volks-Freund (German).....	Friday.....	Dem..... 1868	28×42	4	1,500 2.00
Wecker (German).....	Saturday.....	1880	21×23	4	2.00
Weltbuerger (German) (weekly edition of Demokrat).....	Thursday.....	Ind. Dem. 1887	26×41	4	2,500† 5.00
CALEDONIA , pop. 777; LIVINGSTON Co., pop. 39,573.					
Advertiser.....	Friday.....	Rep..... 1878	22×31	4	615† 1.67
CAMBRIDGE , pop. (twp.) 2,324; WASHINGTON Co., pop. 47,374.					
Washington County Post.....	Friday.....	Rep..... 1798	28×41	4	3,300† 1.00
CAMDEN , pop. 1,539; ONEIDA Co., pop. 115,475.					
Advance.....	Thursday.....	Local... 1873	24×33	4	750† 3.00
Journal.....	Thursday.....	Ind. Rep. 1864	24×36	4	900† 2.09
CANAJOHARIE , est. pop. 1,980; MONTGOMERY Co. pop. 33,315.					
Beekeepers' Exchange.....	Monthly.....	Bee Kpg. 1879	19×24	16	1,100† 1.09
Courier.....	Tuesday.....	Ind..... 1879	26×40	4	1,250 2.50
Radli.....	Thursday.....	Ind..... 1886	28×41	4	1,550† 1.88
Republican.....	Friday.....	Rep..... 1880		4	1.50
CANANDAIGUA ,† pop. 5,726; ONTARIO Co., pop. 49,377.					
Ontario County Journal.....	Friday.....	Rep..... 1874	29×45	4	1,488† 2.50
Ontario County Times.....	Wednesday.....	Rep..... 1852	29×45	4	2,254 2.50
Ontario Repository and Messenger....	Thursday.....	Dem..... 1893	28×45	4	1,600† 2.50
CANASERAGA , pop. 701; ALLEGANY Co., pop. 41,801.					
Times.....	Friday.....	Ind..... 1873	26×40	4	600† 1.50
CANASTOTA , pop. 1,569; MADISON Co., pop. 44,116.					
Herald.....	Wednesday.....	Rep..... 1865	26×40	4	700 2.50
CANISTEO , pop. 1,907; STEUBEN Co., pop. 77,585.					
Times.....	Thursday.....	Ind..... 1877	26×40	4	725† 2.09
CANTON ,† pop. 2,049; ST. LAWRENCE Co., pop. 85,993.					
Commercial Advertiser.....	Thursday.....	Dem..... 1873	26×40	4	1,392 1.67
St. Lawrence Plaindealer.....	Wednesday.....	Rep..... 1856	26×40	4	1,350 1.67
CAPE VINCENT , pop. 1,361; JEFFERSON Co., pop. 66,106.					
Democratic Eagle.....	Thursday.....	Dem..... 1872	24×36	4	650† 1.25
CARMEL ,† pop. 571; PUTNAM Co., pop. 15,181.					
Putnam County Courier.....	Saturday.....	Dem..... 1842	26×40	4	800 2.09
Putnam Republican.....	Thursday.....	Rep..... 1858	24×35	4	600 1.67
CARTHAGE , pop. 1,912; JEFFERSON Co., pop. 66,106.					
Republican.....	Tuesday.....	Rep..... 1859	26×40	4	2,100† 2.50
CASTILE , pop. 965; WYOMING Co., pop. 30,907.					
Castilian.....	Friday.....	Neut.... 1874	22×32	4	500† 1.25
CASTLETON , pop. 912; RENSSELAER Co., pop. 115,341.					
Evening Star—see Greenbush.					
CATSKILL ,† pop. 4,320; GREENE Co., pop. 32,695.					
Examiner.....	Saturday.....	Rep..... 1830	29×44	4	925 2.09
Morning Mail.....	Morn. ex. Sun.....	Ind..... 1879	20×26	4	Decline 5.00
Recorder.....	Friday.....	Dem..... 1792	31×50	4	1,150 2.09
Thomas' Musical Journal (issued for advertising purposes).....	Monthly.....	Mus..... 1880			1.00
CAZENOVIA , pop. 1,918; MADISON Co., pop. 44,116.					
Republican.....	Thursday.....	Rep..... 1854	26×39	4	1,100 2.00
CENTRAL SQUARE , pop. 309; OSWEGO Co., pop. 77,915.					
News.....	Thursday.....	Ind..... 1877	22×30	4	600 2.00
CHAMPLAIN , pop. 1,509; CLINTON Co., pop. 50,901.					
Journal—see Democrat and Sentinel, Burlington, Vt.					

Circulation: bold-face figures—sworn; † claimed; unmarked—estimated. † County-seat.

	<i>Estab.</i>	<i>Size.</i>	<i>Pages.</i>	<i>Circ.</i>	<i>10 lines</i> <i>1 mo.</i>
CHARLOTTEVILLE, pop. 126; SCHOHARIE Co., pop. 32,939. Phoenix Wednesday..... Ind Dem 1879 24×36 4 650 \$1.50					
CHATEAUGAY, pop. 680; FRANKLIN Co., pop. 32,389. Record..... Friday..... Local.... 1878 26×40 4 480† 1.50 Star—see <i>Democrat and Sentinel, Burlington, Vt.</i>					
CHATHAM, pop. 1,765; COLUMBIA Co., pop. 47,925. Courier..... Wednesday..... Ind..... 1862 29×40 8 1,594 1.46 Echo Saturday..... Neut.... 1879 22×31 4 432† 1.46					
CHERRY VALLEY, pop. 856; OTSEGO Co., pop. 51,398. Gazette..... Thursday..... Ind..... 1871 24×36 4 600 1.25					
CHITTENANGO, pop. 954; MADISON Co., pop. 44,116. Madison County Times..... Friday..... Ind..... 1869 26×42 4 650 2.09					
CINCINNATUS, pop. 429; CORTLAND Co., pop. 25,824. Otselic Valley Register..... Wednesday..... Neut.... 1873 24×35 4 500† 1.25					
CLAVERACK, pop. 811; COLUMBIA Co., pop. 47,925. Courant..... Quarterly..... Coll..... 1880 8×11 28 350 1.00					
CLAYTON, pop. 880; JEFFERSON Co., pop. 66,106. Independent..... Wednesday..... Ind..... 1872 26×40 4 900 1.50					
CLEVELAND, pop. 724; OSWEGO Co., pop. 77,915. Lake-Side Press..... Saturday..... Gbk..... 1873 24×36 4 500 1.50					
CLIFTON SPRINGS, pop. 902; ONTARIO Co., pop. 49,377. Press..... Thursday..... Local.... 1863 22×32 4 800 2.00					
CLINTON, pop. 1,236. ONEIDA Co., pop. 115,475. Courier..... Thursday..... Ind..... 1846 24×36 4 720 1.50 Hamilton Literary Monthly..... Monthly..... Coll..... 1866 8vo 56 450† 1.00					
CLYDE, pop. 2,826; WAYNE Co., pop. 51,701. Practical Farm Journal..... Monthly..... Agric... 1880 1.00 Times..... Thursday..... Rep..... 1850 27×41 4 750 1.88					
COBLESKILL, pop. 1,222; SCHOHARIE Co., pop. 32,939. Herald..... Friday..... Rep..... 1877 27×45 4 1,400 2.09 Index..... Thursday..... Dem.... 1865 29×48 4 1,844 2.00					
COEYMANS, pop. 654; ALBANY Co., pop. 155,045. Herald..... Wednesday..... Ind..... 1873 24×36 4 1,050 2.09					
COHOCTON, pop. (twp.) 3,346; STEUBEN Co., pop. 77,585. Valley Times..... Thursday..... Ind..... 1873 24×36 4 1,100 1.70					
COHOES, pop. 19,418; ALBANY Co., pop. 155,045. Cataract..... Saturday..... Rep..... 1847 24×36 4 1,200† 2.50 La Patrie Nouvelle (French)..... Wednesday..... Rep..... 1876 24×36 4 1,500 2.09 News..... Noon ex. Sun..... Ind..... 1873 26×38 4 1,500 4.17 News..... Saturday..... Ind..... 1880 26×38 4 2.09 Regulator..... Sunday..... Ind..... 1879 30×44 8 2,000 2.09 Republican..... Saturday..... Rep..... 1880 30×44 8 2.00					
COLD SPRING, pop. 2,111; PUTNAM Co., pop. 15,181. Recorder..... Saturday..... Ind..... 1866 23×33 4 550 2.09					
COLLEGE POINT, est. pop. 4,300; QUEENS Co., pop. 90,547. Long Island Central Zeitung (Ger.) Saturday..... Ind..... 1873 24×36 4 850 2.50 Long Island Reporter..... Wednesday..... Ind..... 1879 24×36 4 700 2.50 Mirror—see <i>Herald, Whitestone.</i>					
COOPERSTOWN†, pop. 2,199; OTSEGO Co., pop. 51,398. Freeman's Journal..... Saturday..... Dem.... 1908 28×47 4 2,100† 1.67 Living Issue..... Thursday..... Prohib.. 1873 24×36 4 600 1.00 Otsego Republican..... Wednesday..... Rep..... 1828 23×44 4 2,350† 2.20					
COPENHAGEN, pop. 702; LEWIS Co., pop. 31,416. Independent..... <i>No information.</i>					
CORNING, pop. 2,623; STEUBEN Co., pop. 77,585. Democrat..... Wednesday..... Dem.... 1857 27×41 4 700† 2.50 Journal..... Thursday..... Rep..... 1847 30×46 4 1,200 2.09					
CORNWALL, pop. 3,833; ORANGE Co., pop. 88,217. Mirror—see <i>Journal, Highland Falls.</i> Reflector..... Saturday..... Ind..... 1877 24×36 4 550 2.09 Times-Herald..... Saturday..... Temp... 1875 400 2.09					
CORTLAND†, pop. 4,050; CORTLAND Co., pop. 25,824. Democrat..... Friday..... Dem.... 1864 28×45 4 1,550 2.00 News..... Friday..... Rep..... 1880 26×38 4 1.67 Standard..... Thursday..... Rep..... 1867 28×45 4 1,550 2.50					
COXSACKIE, pop. 1,661; GREENE Co., pop. 32,695. News..... Saturday..... Rep..... 1867 26×40 4 600 2.10					
CROTON FALLS, pop. 403; WESTCHESTER Co., pop. 108,987. News..... Friday..... Local.... 1878 24×36 4 550† 2.00					

Circulation: bold-face figures—sworn; † claimed; unmarked—estimated. † County-seat.

	<i>Estab.</i>	<i>Size.</i>	<i>Pages.</i>	<i>Circ.</i>	<i>10 lines</i> <i>1 mo.</i>
CROWN POINT, pop. 4,287; ESSEX Co., pop. 34,515. Essex County Times.....Wednesday.....Rep..... 1878	22×31	4	504‡	\$1.46	
CUBA, pop. 1,251; ALLEGANY Co., pop. 41,801. News.....Evg. ex. Sun.....Local.... 1880	8×12	4	600‡	4.17	
Patriot.....Friday.....Rep..... 1862	26×40	4	1,136‡	2.09	
DANVILLE, pop. 3,625; LIVINGSTON Co., pop. 89,573. Advertiser.....Thursday.....Rep..... 1860	26×40	4	1,080‡	2.09	
Express.....Thursday.....Dem.... 1850	25×39	4	1,056‡	2.09	
Laws of Life and Jour. of Health...Monthly.....Med.... 1853	7×10	32	3,000	1.00	
DARIEN CENTRE, pop. 197; GENESEE Co., pop. 32,655. Home Journal.....Semi-mo.....Neut.... 1881	22×30	4		1.00	
DAVENPORT, pop. 1,939; DELAWARE Co., pop. 42,719. Charlotte Valley News.....Wednesday.....Ind. Dem. 1877	20×26	4	700	1.46	
DELHI †, pop. 1,334; DELAWARE Co., pop. 42,719. Delaware Express.....Thursday.....Rep.... 1839	24×38	4	550	1.25	
Delaware Gazette.....Wednesday.....Dem.... 1819	24×38	4	1,128	1.25	
Delaware Republican.....Saturday.....Rep.... 1860	24×38	4	1,075	1.25	
DEPOSIT, pop. 1,419; BROOME Co., pop. 49,481. Courier.....Saturday.....Ind..... 1848	24×36	4	800‡	2.09	
DE RUYTER, pop. 586; MADISON Co., pop. 44,116. Gleaner.....Thursday.....Ind..... 1878	22×32	4	720	1.25	
New Era.....Thursday.....Rep..... 1869	30×42	8		1.25	
DOBBS FERRY, pop. 1,915; WESTCHESTER Co., pop. 108,987. Greenburg Register.....Saturday.....Ind..... 1880			500	1.50	
DOVER PLAINS, pop. 721; DUTCHESS Co., pop. 79,182. Press.....Friday.....Neut.... 1878	22×31	4	400	1.67	
DOWNSVILLE, pop. (twp.) 2,941; DELAWARE Co., pop. 42,719. News.....Saturday.....Dem.... 1879	19×22	4	525	1.67	
DRYDEN, pop. 779; TOMPKINS Co., pop. 34,445. Herald.....Wednesday.....Ind..... 1871	24×36	4	720‡	1.50	
DUNDEE, pop. 1,025; YATES Co., pop. 21,087. Observer.....Wednesday.....Neut.... 1878	26×40	4	950‡	2.09	
Record.....Thursday.....Ind..... 1844	24×36	4	600	2.09	
DUNKIRK, est. pop. (twp.) 7,500; CHAUTAUQUA Co., pop. 65,340. Advertiser and Union (also dated } Friday.....Dem.... 1851	29×46	4	1,584‡	1.46	
at Fredonia).....} } Chautauqua Farmer.....Wednesday.....Agric... 1869	32×48	8	2,350	3.65	
Journal.....Wednesday.....Rep..... 1850	26×41	4	800	2.09	
EARLVILLE, pop. 293; MADISON Co., pop. 44,116. Standard.....No information.					
EAST AURORA (Willink P.O.), pop. 1,101; ERIE Co., pop. 219,887. Advertiser.....Friday.....Local.... 1872	24×35	4	650‡	2.00	
Times.....Friday.....Local.... 1880	22×32	8	900	1.46	
EAST NEW YORK, est. pop. 12,000; KINGS Co., pop. 599,549. Laterne (German).....Saturday.....Ind..... 1878	28×40	4	613	2.00	
Long Island Record.....Saturday.....Ind..... 1871	26×40	4	650	2.00	
Sentinel.....Saturday.....Ind..... 1864	26×40	4	1,000	1.85	
EAST NORWICH, pop. —; QUEENS Co., pop. 90,547. Independent.....No information.					
EDGEWATER — see Stapleton.					
ELIZABETHTOWN†, pop. 445; ESSEX Co., pop. 34,515. Post and Gazette.....Thursday.....Dem.... 1850	26×38	4	700‡	1.75	
ELLENVILLE, pop. 2,750; ULSTER Co., pop. 85,838. Banner of Liberty.....Saturday.....Dem.... 1852	26×40	8	1,750‡	2.09	
Journal.....Friday.....Rep..... 1848	26×40	4	960‡	2.09	
Press.....Friday.....Dem.... 1870	26×40	4	750	2.09	
ELLICOTTSVILLE, pop. 748; CATTARAUGUS Co., pop. 55,808. Cattaraugus Union.....Thursday.....Dem.... 1856	28×42	4	1,000	2.09	
ELMIRA†, pop. 20,541; CHEMUNG Co., pop. 43,065. Advertiser.....Morn. ex. Sun...Rep.... 1853	32×48	8	3,200‡	7.50	
Advertiser.....Friday.....Rep.... 1853	32×48	8	2,100‡	3.00	
Bistoury.....Quarterly.....Med.... 1865	7×10	28	6,000‡	1.00	
Free Press.....Evg. ex. Sun...Dem.... 1879	25×36	4	2,000	7.50	
Free Press.....Friday.....Dem.... 1873	31×42	8	1,250	3.00	
Gazette.....Evg. ex. Sun...Dem.... 1861	27×41	4	2,600‡	7.50	
Gazette.....Thursday.....Dem.... 1829	31×46	8	4,700‡	3.00	
Husbandman.....Wednesday.....Agric... 1874	30×42	8	7,600‡	6.00	
Morning Star.....Morn. ex. Sun...Gbk.... 1880	18×25	4		7.50	
Sibyl.....Quarterly.....Coll.... 1871	24		300‡	1.50	
Sunday Telegram.....Sunday.....Non-Pol. 1879	31×44	8	2,075	2.50	

Circulation: bold-face figures—sworn; ‡ claimed; unmarked—estimated.

† County-seat.

	<i>Estab.</i>	<i>Size.</i>	<i>Pages.</i>	<i>Circ.</i>	<i>10 lines</i> <i>1 mo.</i>
FAIRPORT, pop. 1,920; MONROE Co., pop. 144,905.					
Herald	1873	26×42	4	672‡	\$3.00
Mall	1881	30×44	8		2.25
FAYETTEVILLE, pop. 1,556; ONONDAGA Co., pop. 117,887.					
Recorder	1866	26×40	4	1,000	2.09
FISHKILL, pop. 682; DUTCHESS Co., pop. 79,182.					
Journal	1856	28×42	4	1,000‡	1.50
FISHKILL LANDING, pop. 2,503; DUTCHESS Co., pop. 79,182.					
Standard— <i>weekly ed. of Telephone</i>	1842	28×42	8	1,000‡	1.25
Telephone— <i>see Standard</i>	1880	16×24	4	350‡	3.00
FLATBUSH, pop. (twp.) 7,634; KINGS Co., pop. 599,549.					
Kings County Rural and Brighton Gazette	1872	28×42	4	2,030	2.09
FLUSHING, est. pop. 8,000; QUEENS Co., pop. 90,547.					
Evening Journal	1879	22×32	4	800‡	3.34
Journal (<i>weekly edition of Evening Journal</i>)	1842	31×44	8	1,500‡	2.46
Long Island Times (<i>weekly edition of Times</i>)	1855	28×42	4	2,000‡	2.00
Times— <i>see Long Island Times</i>	1865	22×32	4	500‡	4.00
FONDA†, pop. (twp.) 2,943; MONTGOMERY Co., pop. 33,315.					
Mohawk Valley Democrat	1842	26×40	4	1,500‡	2.50
FORT EDWARD, pop. (twp.) 4,680; WASHINGTON Co., pop. 47,874.					
Gazette	1854	24×35	4	550	2.09
FORT PLAIN, est. pop. 1,800; MONTGOMERY Co., pop. 33,315.					
Mohawk Valley Register	1836	26×40	4	1,450‡	2.09
Standard	1877	24×36	4	1,500	2.00
FRANKFORT, pop. (twp.) 3,025; HERKIMER Co., pop. 42,667.					
Signs of the Times	1880	18×24	8	700‡	1.00
FRANKLIN, pop. 619; DELAWARE Co., pop. 42,719.					
Jeffersonian	1845	25×38	4		2.00
Register	1868	22×32	4	720	2.00
FRANKLINVILLE, pop. 672; CATTARAUGUS Co., pop. 55,808.					
Argus	1875	28×35	4	1,000	2.09
FREDONIA, est. pop. 2,755; CHAUTAUQUA Co., pop. 65,340.					
Advertiser and Union— <i>see Dunkirk</i>					
Censor	1821	28×44	4	1,150	2.09
FRIENDSHIP, pop. 1,134; ALLEGANY Co., pop. 41,801.					
Chronicle	1880	24×35	4	500	2.09
Register	1870	24×38	4	762	2.09
FULTON, pop. 3,941; OSWEGO Co., pop. 77,915.					
Patriot and Gazette	1837	27×41	4	1,000	2.50
Times	1868	24×36	4	1,300	1.25
FULTONVILLE, est. pop. 1,200; MONTGOMERY Co., pop. 33,315.					
Montgomery Co. Republican	1857	26×40	4	1,300‡	2.09
GENESEO†, pop. 1,925; LIVINGSTON Co., pop. 39,573.					
Livingston Republican	1837	27×40	4	1,656	\$2.50
Union Citizen	1876	22×32	4	576‡	2.50
GENEVA, pop. 4,090; ONTARIO Co., pop. 49,377.					
Advertiser	1880	24×36	4	<i>No Advs.</i>	
Asteroid	1878	22×28	4	2,000‡	2.00
Courier	1832	28×45	4	1,200	2.09
Gazette	1809	28×42	4	1,400	2.00
Hobart Herald	1879	8×11	16	500‡	1.50
Home Miscellany	1881	21×28	4		2.00
GILBERTSVILLE, pop. (twp.) 2,036; OTSEGO Co., pop. 51,398.					
Otsego Journal	1876	22×32	4	775‡	2.00
GILBOA, pop. 343; SCHOHARIE Co., pop. 32,939.					
Monitor	1879	20×26	4	750‡	2.09
GLEN COVE, pop. —; QUEENS Co., pop. 90,547.					
Echo	1875	26×40	4	500	2.09
Gazette	1857	26×40	4	600	2.09
GLEN'S FALLS, pop. (twp.) 9,806; WARREN Co., pop. 25,180.					
Le Drapeau National (French)	1880	24×36	4		1.50
Messenger	1855	29×44	4	1,400	2.09
Republican	1842	28×41	4	<i>Decline</i>	2.25
Times	1878	22×31	4	800	5.00
Times	1881				2.00

Circulation: bold-face figures—sworn: ‡ claimed; unmarked—estimated. † County-seat.

			<i>Estab.</i>	<i>Size.</i>	<i>Pages.</i>	<i>Circ.</i>	<i>10 lines</i>	<i>1 mo.</i>
GLOVERSVILLE, est. pop. 7,000; FULTON Co., pop. 31,006.								
Intelligencer and Republican— <i>prints editions under names of Ful-</i> <i>ton County Republican, Johnstown,</i> <i>and Journal and Republican, Wells,</i> <i>Hamilton County</i>	Thursday.....	Rep.....	1869	25×44	4	864†	\$2.09	
Standard— <i>prints an edition under</i> <i>name of Independent, Johnstown</i>	Thursday.....	Dem.....	1856	30×44	8	1,200	2.09	
GOSHEN †, pop. 2,557; ORANGE Co., pop. 88,217.								
Democrat.....	Thursday.....	Rep.....	1800	28×42	4	1,400†	2.50	
Independent Republican.....	Wednesday.....	Dem.....	1812	30×48	4	2,000	1.88	
GOUVERNEUR, pop. 2,071; ST. LAWRENCE Co., pop. 85,993.								
Herald and Times.....	Thursday.....	Rep.....	1873	28×44	4	5,600†	1.46	
GOWANDA, pop. 1,243; CATTARAUGUS Co., pop. 55,808.								
Enterprise.....	Friday.....	Ind.....	1877	25×40	4	600	1.46	
GRANVILLE, pop. (twp.) 4,149; WASHINGTON Co., pop. 47,874.								
Sentinel.....	Thursday.....	Rep.....	1874	26×40	4	1,200	1.88	
GREENBUSH, pop. 3,241; RENSSELAER Co., pop. 115,341.								
Evening Star— <i>also dated at Bath-</i> <i>on-the-Hudson</i>	Thursday.....	Dem.....	1873	24×36	4	1,000	2.09	
Rensselaer County Gazette.....	Thursday.....	Ind.....	1870	24×36	4	900	2.09	
GREENE, pop. 476; CHENANGO Co., pop. 39,890.								
Chenango American.....	Thursday.....	Rep.....	1855	25×37	4	800	2.09	
News.....	Saturday.....	Local.....	1881	22×32	4		2.00	
GREEN ISLAND, pop. 4,160; ALBANY Co., pop. 155,045.								
Review.....	Friday.....	Ind.....	1880	24×35	4	350†	1.25	
GREEN POINT, pop. 30,088; KINGS Co., pop. 599,549.								
Globe— <i>see Brooklyn.</i>								
Star— <i>see Long Island City.</i>								
GREENPORT, est. pop. 2,076; SUFFOLK Co., pop. 58,926.								
Republican Watchman.....	Saturday.....	Dem.....	1826	22×32	4	1,200	2.09	
Suffolk Times.....	Saturday.....	Rep.....	1857	24×36	4	500	2.09	
GREENVILLE, pop. 265; GREENE Co., pop. 32,695.								
Local.....	Thursday.....	Ind.....	1876	24×36	4	1,100	1.25	
GREENWICH, pop. (twp.) 3,861; WASHINGTON Co., pop. 47,874.								
People's Journal.....	Thursday.....	Rep.....	1840	26×40	4	800	2.09	
GROTON, pop. 913; TOMPKINS Co., pop. 34,445.								
Journal.....	Thursday.....	Rep.....	1866	26×40	4	850	2.09	
GUILFORD, pop. 294; CHENANGO Co., pop. 39,890.								
Chenango Press— <i>see Sidney Plains.</i>								
HAMBURG, pop. 758; ERIE Co., pop. 219,887.								
Erie County Independent.....	Friday.....	Ind.....	1875	26×40	4	1,800	2.09	
HAMILTON, pop. 1,638; MADISON Co., pop. 44,116.								
Democratic Republican.....	Thursday.....	Rep.....	1834	28×42	4	780	1.25	
Democratic Volunteer.....	Wednesday.....	Rep.....	1864	26×37	4	800	2.25	
Madisonensis.....	Bi-wkly. (Sat.)	Coll.....	1868	9×12	20	425	1.50	
Recorder.....	Monthly.....	Neut.....	1880	27×40	4		1.00	
HAMMONDSPORT, pop. 716; STEUBEN Co., pop. 77,585.								
Herald.....	Wednesday.....	Rep.....	1874	24×36	4	648	1.75	
HANCOCK, pop. 686; DELAWARE Co., pop. 42,719.								
Herald.....	Friday.....	Neut.....	1873	24×35	4	600	2.09	
HANNIBAL, pop. 490; OSWEGO Co., pop. 77,915.								
Reveille.....	Wednesday.....	Ind.....	1866	15×24	4	360	2.09	
HARLEM, pop. —; NEW YORK Co., pop. 1,206,577.								
Local Reporter.....	Wed. and Sat.....	Local.....	1870	20×26	4	3,250	6.00	
Record.....	Wed. and Sat.....	Local.....	1865	19×26	4	1,200	6.00	
HAVANA, pop. 1,274; SCHUYLER Co., pop. 18,842.								
Democrat.....	Thursday.....	Dem.....	1877	25×38	4	500	2.09	
Itemizer.....	Saturday.....	Local.....	1881	16×22	4		1.50	
Journal.....	Friday.....	Rep.....	1849	27×41	4	1,175	2.09	
HAVERSTRAW, pop. 3,506; ROCKLAND Co., pop. 27,690.								
Record.....	Saturday.....	Rep.....	1881	22×31	4		1.46	
Rockland County Messenger.....	Thursday.....	Dem.....	1846	26×46	4	700	1.46	
HEMPSTEAD, est. pop. 2,500; QUEENS Co., pop. 90,547.								
Inquirer.....	Friday.....	Ind.....	1830	24×38	4	960†	1.88	
Queens County Sentinel.....	Thursday.....	Fam.....	1853	24×36	4	720	1.88	
HERKIMER †, pop. (twp.) 3,593; HERKIMER Co., pop. 42,667.								
Democrat.....	Wednesday.....	Dem.....	1842	28×45	4	1,560	2.50	
HIGHLAND FALLS, pop. 1,976; ORANGE Co., pop. 88,217.								
Journal— <i>prints editions under names</i> <i>of Mirror, Cornwall; and Times,</i> <i>Monroe</i>	Saturday.....	Ind.....	1875	20×26	4	600	2.09	

Circulation: bold-face figures—sworn; † claimed; unmarked—estimated. † County-seat.

	<i>Estab.</i>	<i>Size.</i>	<i>Pages.</i>	<i>Circ.</i>	<i>10 lines 1 mo.</i>
HILLSDALE, pop. 326; COLUMBIA Co., pop. 47,925.					
Herald	Thursday	Neut	1879	24×36 4 512	\$2.09
HOLLEY, pop. 1,018; ORLEANS Co., pop. 39,128.					
Standard	Thursday	Ind	1870	26×40 4 768	2.09
HOMER, pop. 2,331; CORTLAND Co., pop. 25,824.					
Republican	Thursday	Rep	1812	28×42 4 1,250	1.75
HONEYOYE FALLS, pop. 1,098; MONROE Co., pop. 144,905.					
Free Press	Monthly	Local	1861	19×24 4 400	1.00
Gazette	Saturday	Ind	1876	22×31 4 450	2.09
HOOSICK FALLS, pop. 4,530; RENSSELAER Co., pop. 115,341.					
Rensselaer County Standard	Saturday	Rep	1873	26×40 4 Decline	1.50
Wood's Family Guest	Monthly	Lit	1876	30×43 4 1,500	1.50
HOPE, pop. (twp.) 651; HAMILTON Co., pop. 3,934.					
Hamilton County Press	Wednesday	Rep	1873	22×31 4 400	2.50
HOPE FALLS, pop. —; HAMILTON Co., pop. 3,934.					
Hamilton County Democrat—see <i>Fulton County Democrat, Johnstown.</i>					
HORNELLSVILLE, pop. 8,195; STEUBEN Co., pop. 77,585.					
Evening Tribune—see <i>Tribune</i>	Evg. ex. Sun.	Dem	1878	24×35 4 500	2.09
Herald	Tuesday	Rep	1872	26×40 4 1,200	2.09
Hornell Times	Evg. ex. Sun.	Rep	1877	22×30 4 575	2.50
Hornell Times	Thursday	Rep	1866	28×44 4 1,500	2.50
Independent				No information.	
Invincible	Friday	Gbk	1878	22×32 4 550	2.00
Tribune (weekly edition of Evening Tribune)	Thursday	Dem	1851	27×44 4 1,200	2.09
HORSEHEADS, pop. 1,654; CHEMUNG Co., pop. 43,065.					
Independent	Thursday	Ind	1879	24×36 4 783†	1.25
Journal and Chemung County Greenbacker	Wednesday	Gbk	1880	24×36 4 750†	1.25
HUDSON †, pop. 8,670; COLUMBIA Co., pop. 47,925.					
Columbia Republican—(weekly edition of Republican)	Thursday	Rep	1820	29×46 4 2,450†	2.50
Gazette (weekly edition of Register)	Thursday	Dem	1784	28×43 4 3,000	1.67
Register—see <i>Gazette</i>	Evg. ex. Sun.	Dem	1866	26×38 4 1,000	6.75
Republican—see <i>Columbia Republican</i>	Morn. ex. Sun.	Rep	1847	24×36 4 850†	3.00
HUME, pop. 1,905; ALLEGANY Co., pop. 41,801.					
Enterprise	Thursday	Ind	1880	24×36 4 600†	1.50
HUNTINGTON, pop. (twp.) 8,098; SUFFOLK Co., pop. 53,926.					
Long Islander	Friday	Ind. Rep.	1886	24×36 4 720	1.50
Suffolk Bulletin	Friday	Dem	1847	26×40 4 500†	1.50
ILION, est. pop. 3,717; HERKIMER Co., pop. 42,667.					
Citizen	Friday	Ind. Rep.	1862	28×43 4 1,700	2.00
Forest, Forge and Farm	Monthly	Mech.	1880	28×40 8 8,000	2.50
IRVINGTON, pop. 1,904; WESTCHESTER Co., pop. 108,937.					
Sunnyside Courier	Thursday	Dem	1872	26×40 4 700	1.67
ITHACA †, pop. 9,105; TOMPKINS Co., pop. 34,445.					
Cornell Era	Friday	Coll.	1868	8×11 16 620†	1.50
Cornell Review	Monthly	Coll.	1873	8vo 64 500	2.00
Cornell Sun	Morn. ex. Sat. and Sun.	Coll.	1880	12×18 4 300†	3.00
Democrat	Thursday	Dem	1820	30×44 4 2,000	1.88
Homoeopathic Expositor	Quarterly	Homoeo.	1878	32 3,000†	1.50
Ithacan	Friday	Gbk	1871	33×46 8 2,810	2.09
Journal	Evg. ex. Sun.	Rep	1872	25×39 4 1,000	4.75
Journal	Thursday	Rep	1816	28×48 4 3,000	2.50
Saturday Evening Express	Saturday	Ind	1880	30×44 8	2.00
JAMAICA †, est. pop. 3,750; QUEENS Co., pop. 90,547.					
Katholische Kirchen Zeitung (Ger.)	Thursday	Cath.	1846	26×38 8 2,500	2.09
Long Island Democrat	Tuesday	Dem	1885	26×38 4 700	2.09
Long Island Farmer	Thursday	Rep	1819	26×40 4 1,000	2.09
Standard	Saturday	Dem	1868	26×40 4 750	2.09
JAMESTOWN, est. pop. 9,359; CHAUTAUQUA Co., pop. 65,340.					
Chautauqua Democrat	Wednesday	Rep	1853	32×44 8 2,600†	4.17
Countryside	Monthly	Agric. & Educ.	1879	26×40 28 2,200†	1.50
Folkets Rost (Swedish)	Thursday	Ind	1874	26×40 4 1,000	2.50
Journal	Evg. ex. Sun.	Ind. Rep.	1870	23×36 4 960	2.00
Journal	Friday	Ind. Rep.	1826	31×45 8 3,050	2.50
National Record	Friday	Gbk	1880	26×43 4	2.50
Standard	Friday	Dem	1879	28×44 4 1,500	2.50
Sunday Herald	Sunday	Ind	1881	7 col 8	2.50
Sunday Morning Leader	Sunday		1879	30×45 4	2.00

Circulation: bold-face figures—sworn: † claimed; unmarked—estimated. † County-seat.

	<i>Estab.</i>	<i>Size.</i>	<i>Pages.</i>	<i>Circ.</i>	<i>10 lines</i> <i>1 mo.</i>
JEFFERSON, pop. 1,636; SCHOHARIE Co., pop. 32,939.					
Courier.....	Wednesday	Ind.....	1872	21×28	4 700 \$1.00
JEFFERSONVILLE, pop. 324; SULLIVAN Co., pop. 32,490.					
Sullivan County Record.....	Friday.....	Neut....	1868	24×36	4 800† 2.00
JOHNSTOWN †, est. pop. 5,246; FULTON Co., pop. 31,006.					
Fulton County Democrat— <i>prints an</i> <i>edition under name of Hamilton</i> <i>County Democrat, Hope Falls.....</i>	Wednesday.....	Dem....	1842	26×40	4 940 2.09
Fulton County Republican— <i>see Intelligencer and Republican, Gloversville.</i>					
Independent— <i>see Standard, Gloversville.</i>					
JORDAN, pop. 1,345; ONONDAGA Co., pop. 117,887.					
Intelligencer.....	Thursday.....	Ind....	1877	26×40	4 750 2.09
KATONAH, est. pop. 650; WESTCHESTER Co., pop. 108,987.					
Recorder.....	Friday.....	Rep....	1874	24×36	4 500 2.09
KEESEVILLE, pop. 2,181; ESSEX Co., pop. 34,515.					
Essex County Republican.....	Thursday.....	Rep....	1839	28×42	4 1,850† 1.67
KINDERHOOK, pop. 247; COLUMBIA Co., pop. 47,925.					
Rough Notes.....	Friday.....	Dem....	1825	26×40	4 888 1.67
KINGSTON †, pop. 18,344; ULSTER Co., pop. 85,883.					
Argus.....	Wednesday.....	Dem....	1832	29×45	4 1,350 2.09
Courier (<i>weekly edition of Morning</i> <i>Courier</i>).....	Saturday.....	Dem....	1847	27×43	4 1,000 2.09
Freeman.....	Evg. ex. Sun.....	Rep....	1871	26×38	4 1,550† 3.34
Journal and Freeman.....	Thursday.....	Rep....	1840	33×51	8 6,000† 2.50
Morning Courier,— <i>see Courier</i>	Morn. ex. Sun.....	Dem....	1877	20×27	4 1,250 2.50
KNOWERSVILLE pop. 329; ALBANY Co., pop. 153,045.					
Golden Era.....	Wednesday.....	Ind.....	1877	20×26	4 600 2.00
LANCASTER, pop. 1,602; ERIE Co., pop. 219,887.					
Times.....	Friday.....	Ind.....	1880	20×32	4 550 1.50
LANSINGBURG, pop. 7,437; RENNELAER Co., pop. 115,341.					
Courier.....	Friday.....	Ind.....	1875	24×36	4 600† 1.25
Gazette.....	Saturday.....	Rep....	1797	24×39	4 894 3.12
LE ROY, pop. 1,468; GENESEE Co., pop. 32,655.					
Gazette.....	Wednesday.....	Rep....	1830	24×37	4 1,500 2.00
Genesee Courier.....	Friday.....	Dem....	1870	26×39	4 964 2.50
Times.....	Wednesday.....	1881	31×46	8 2.50
LIBERTY, pop. 487; SULLIVAN Co., pop. 32,490.					
Register.....	Friday.....	Ind.....	1870	24×35	4 900 2.00
Star.....	Thursday.....	Ind.....	1881	22×32	4 2.00
LIMA, pop. 1878; LIVINGSTON Co., pop. 39,573.					
Recorder.....	Thursday.....	Rep....	1869	24×36	4 600† 1.67
LISLE, pop. 429; BROOME Co., pop. 49,431.					
Gleaner.....	Wednesday.....	Ind.....	1871	24×35	4 625† 2.50
LITTLE FALLS, pop. (twp.) 6,911; HERKIMER Co., pop. 42,667.					
Herkimer County News.....	Friday.....	Dem....	1869	26×40	4 1,250 2.00
Journal and Courier.....	Tuesday.....	Rep....	1835	28×45	4 2,140 2.50
LITTLE VALLEY †, pop. 630; CATTARAUGUS Co., pop. 55,808.					
Cattaraugus Republican— <i>see Salamanca.</i>					
LIVONIA, pop. 688; LIVINGSTON Co., pop. 39,573.					
Gazette.....	Friday.....	Ind.....	1875	24×36	4 850 1.67
LOCKPORT †, pop. 13,522; NIAGARA Co., pop. 54,174.					
Advertiser (<i>issued for advertising</i> <i>purposes</i>).....	Saturday.....	Adv....	1876	10×14	4 1.50
Catholic Visitor.....	Wednesday.....	Cath....	1878	21×28	4 1,000 1.50
Journal— <i>see Niagara Journal</i>	Evg. ex. Sun.....	Rep....	1859	27×41	4 1,580† 4.17
Lock-City News.....	Saturday.....	Ind.....	1877	21×28	4 1,000 2.09
Niagara Democrat (<i>weekly edition of</i> <i>Union</i>).....	Saturday.....	Dem....	1821	27×41	6 3,800 2.09
Niagara Journal (<i>weekly edition of</i> <i>Journal</i>).....	Monday.....	Rep....	1852	31×51	4 2,850† 2.09
Union— <i>see Niagara Democrat</i>	Evg. ex. Sun.....	Dem....	1860	27×41	4 1,200 4.17
LONG ISLAND CITY, pop. 17,096; QUEENS Co., pop. 90,547.					
Courier.....	Saturday.....	Dem....	1875	26×40	4 912 2.09
Star (<i>dated at Green Point also</i>).....	Evg. ex. Sun.....	Ind.....	1876	22×32	4 1,600† 3.34
Long Island Beobachter, (<i>German</i>).....	Saturday.....	Ind.....	1876	24×36	4 1,680† 2.09
Long Island Star (<i>weekly edition of</i> <i>Evening Star</i>).....	Friday.....	Ind.....	1865	28×42	4 2,600† 2.00
LOWVILLE †, pop. 872; LEWIS Co., pop. 31,416.					
Journal and Republican.....	Wednesday.....	Rep....	1800	26×41	4 2,100† 2.50
Lewis County Democrat.....	Wednesday.....	Dem....	1856	26×41	4 1,740† 2.50
Times.....	Thursday.....	Rep....	1876	29×44	4 1,600† 2.50

Circulation: bold-face figures—sworn: † claimed; unmarked—estimated. † County-seat.

	<i>Estab.</i>	<i>Size.</i>	<i>Pages.</i>	<i>Circ.</i>	<i>10 lines</i> <i>1 mo.</i>
LYONS † pop. 3,820; WAYNE Co., pop. 51,701.					
Republican.....Thursday.....Rep.....	1821	28×42	4	1,800	\$2.25
Wayne Democratic Press.....Wednesday.....Dem.....	1821	27×41	4	700†	2.25
MCGRAWVILLE, pop. 637; CORTLAND Co., pop. 25,824.					
Sentinel.....Wednesday.....Ind.....	1878	24×36	4	500	1.75
MALONE †, pop. 4,193; FRANKLIN Co., pop. 32,389.					
Farmer.....Wednesday.....Ind.....	1881	30×44	8		1.60
Franklin Gazette.....Friday.....Dem.....	1887	28×44	4	1,200	2.09
Palladium.....Thursday.....Rep.....	1885	27×41	4	1,200	1.46
MARATHON, pop. 1,006; CORTLAND Co., pop. 25,824.					
Independent.....Wednesday.....Neut.....	1870	24×36	4	900	1.67
MARCELLUS, pop. 489; ONONDAGA Co., pop. 117,887.					
Observer.....Thursday.....Neut.....	1879	24×36	4	600†	1.67
MARGARETVILLE, pop. 418; DELAWARE Co., pop. 42,719.					
Standard.....Wednesday.....Ind.....	1881	22×30	4		2.00
Utilitarian.....Thursday.....Dem.....	1863	21×23	4	800†	1.67
MARION, pop. 412; WAYNE Co., pop. 51,701.					
Enterprise.....Saturday.....Ind.....	1880	22×30	4	400†	1.50
MAYVILLE †, est. pop. 1,184; CHAUTAUQUA Co., pop. 65,340.					
Chautauqua Era.....Monday.....Lit.....	1880	26×40	4	720†	1.50
Independent.....Friday.....Rep.....	1880	30×44	8	500	1.50
Sentinel.....Wednesday.....Dem.....	1884	26×41	4	900†	1.50
MEDINA, pop. 3,632; ORLEANS Co., pop. 30,128.					
Register.....Thursday.....Dem.....	1877	24×36	4	806†	2.09
Tribune.....Thursday.....Rep.....	1852	26×40	4	1,350	2.09
MEXICO, pop. 1,273; OSWEGO Co., pop. 77,915.					
Independent.....Wednesday.....Ind.....	1861	26×41	4	1,056	2.09
MIDDLEBURG, pop. 1,123; SCHOHARIE Co., pop. 32,939.					
Gazette.....Thursday.....Ind.....	1871	22×32	4	1,000	1.67
MIDDLEPORT, pop. 771; NIAGARA Co., pop. 54,174.					
Mail.....Thursday.....Ind.....	1861	24×36	4	600	1.67
Times.....Thursday.....Ind.....	1881	22×30	4		2.00
MIDDLETOWN, pop. 8,494; ORANGE Co., pop. 88,217.					
Argus.....Evg. ex. Sun.....Dem.....	1876	24×35	4	1,050†	3.40
Mercury (<i>weekly edition of Argus</i>).....Friday.....Dem.....	1859	29×45	4	2,760†	3.00
Orange County Press (<i>weekly edition of Press</i>).....Friday.....Rep.....	1850	31×47	4	3,110	3.00
Press.....Evg. ex. Sun.....Rep.....	1869	23×33	4	1,000	3.40
Signs of the Times.....Semi-mo.....Bapt.....	1832	11×16	12		No Advs.
MILFORD, pop. 567; OTSEGO Co., pop. 51,398.					
News.....Friday.....Rep.....	1877	22×30	4	650	2.00
MILLEERTON, pop. 600; DUTCHESS Co., pop. 79,182.					
Telegram.....Friday.....Ind.....	1876	26×40	8	500	1.67
MOHAWK, est. pop. 1,450; HERKIMER Co., pop. 42,667.					
Independent.....Wednesday.....Ind.....	1873	26×40	4	704†	1.25
MOIRA, pop. 1,926; FRANKLIN Co., pop. 32,389.					
Journal—see <i>Democrat and Sentinel, Burlington, Vt.</i>					
MONROE, pop. 459; ORANGE Co., pop. 88,217.					
Times—see <i>Journal, Highland Falls.</i>					
MONTGOMERY, pop. 935; ORANGE Co., pop. 88,217.					
Republican and Standard.....Friday.....Rep.....	1864	26×40	4	1,105†	2.00
MONTICELLO †, pop. 941; SULLIVAN Co., pop. 32,490.					
Republican Watchman.....Friday.....Dem.....	1844	30×44	8	1,000	1.75
Sullivan County Republican.....Friday.....Rep.....	1844	26×40	4	1,000†	1.75
MORAVIA, pop. 1,540; CAYUGA Co., pop. 65,084.					
Republican.....Thursday.....Ind.....	1876	24×36	4	600	1.25
Valley Register.....Friday.....Ind. Dem.....	1863	24×36	4	800	1.75
MORRIS, pop. 768; OTSEGO Co., pop. 51,398.					
Chronicle.....Wednesday.....Ind.....	1864	22×32	4	730	1.25
MORRISANIA, pop. —; NEW YORK Co., pop. 1,296,577.					
Deutsches Volksblatt—see <i>New York.</i>					
Tagsblatt—see <i>New York.</i>					
Union—see <i>New York.</i>					
Volksfreund—see <i>New York.</i>					
Westchester Times—see <i>New York.</i>					
MORRISVILLE †, pop. 741; MADISON Co., pop. 44,116.					
Madison Observer.....Wednesday.....Ind.....	1821	23×33	4	500	1.67
MT. KISCO, pop. 727; WESTCHESTER Co., pop. 108,987.					
Weekly.....Saturday.....Ind.....	1873	24×36	4	1,100	1.67

Circulation: bold-face figures—sworn: † claimed; unmarked—estimated. † County-seat.

	<i>Estab.</i>	<i>Size.</i>	<i>Pages.</i>	<i>Circ.</i>	<i>10 lines 1 mo.</i>
MT. MORRIS, pop. 1,900; LIVINGSTON Co., pop. 39,573.					
Enterprise.....	Saturday	Dem	1875	26×40	4 700 \$2.09
Union and Constitution.....	Thursday	Dem	1884	23×40	4 1,200† 2.09
MT. VERNON, pop. 1,857; WESTCHESTER Co., pop. 108,987.					
Argus.....	Thursday	Dem	1879	22×31	4 1,000† 2.09
Chronicle.....	Friday	Ind.	1869	24×33	4 1,000 2.09
Deutsches Volksblatt (German).....	Saturday	Ind.	1870	27×40	4 500 2.09
Westchester County Anzeiger (Ger.) —also dated at New Rochelle.....	Saturday	Ind.	1874	24×33	4 500 2.09
NAPLES, pop. 800; ONTARIO Co., pop. 49,377.					
Neapolitan.....	Thursday	Ind.	1880	27×41	4 970† 2.09
Record.....	Friday	Ind.	1870	26×41	4 900 2.09
NEWARK, pop. 2,400; WAYNE Co., pop. 51,701.					
Courier.....	Thursday	Dem	1883	28×44	4 1,200 2.09
Union.....	Saturday	Dem	1872	26×40	4 939† 2.09
NEWARK VALLEY, pop. 2,577; TROGA Co., pop. 32,672.					
Troga County Herald.....	Saturday	Neut	1876	24×35	4 550 2.09
NEW BERLIN, pop. 937; CHENANGO Co., pop. 39,890.					
Gazette.....	Saturday	Ind.	1860	26×40	4 869 2.09
NEW BRIGHTON, est. pop. 7,750; RICHMOND Co., pop. 33,994.					
Richmond County Sentinel.....	Saturday	Rep	1876	24×36	4 1,300 2.09
Richmond County Standard.....	Saturday	Local	1881	24×35	4 2.00
NEWBURGH †, pop. 18,049; ORANGE Co., pop. 88,217.					
Journal.....	Evg. ex. Sun	Rep	1862	24×39	4 1,450† 4.00
Journal.....	Thursday	Rep	1883	27×43	4 1,450† 2.50
Post (German)—see Poughkeepsie.					
Register.....	Evg. ex. Sun	Dem	1860	21×28	4 1,95† 4.00
Register.....	Wednesday	Dem	1795	26×38	4 713 2.50
NEW LEWISBURGH, pop. 2,245; COLUMBIA Co., pop. 47,925.					
Journal of Materia Medica.....	Monthly	Med	1862	6×9	52 2.00
NEW PALTZ, pop. 493; ULSTER Co., pop. 85,888.					
Independent.....	Wednesday	Rep	1868	28×42	4 960 1.50
Times.....	Thursday	Dem	1860	28×42	4 1,360† 2.09
NEWPORT, pop. (twp.) 1,953; HERKIMER Co., pop. 42,667.					
Advertiser.....	Wednesday	Ind.	1881	15×21	4 2.09
NEW ROCHELLE, pop. —; WESTCHESTER Co., pop. 108,987.					
Pioneer.....	Saturday	Rep	1860	24×35	4 650 2.50
Press.....	Saturday	Dem	1876	26×38	4 750 2.50
Westchester County Anzeiger—see Mt. Vernon.					
NEWTOWN, pop. (twp.) 9,798; QUEENS Co., pop. 90,547.					
Advertiser.....	Tuesday	Local	1881	24×35	4 2.00
Long Island Journal und Volksblatt (German).....	Saturday	Ind.	1874	26×39	4 500 2.09
Queens County Safeguard.....	Wednesday	Dem	1875	26×40	4 575 2.09
Register.....	Saturday	Ind. Dem.	1873	18×24	8 1,300 1.47
NEW YORK †, pop. 1,206,577; NEW YORK Co., pop. 1,206,577.					
Acker und Gartenbau Zeitung—see Milwaukee, Wis.					
Acta Columbiana.....	Every three weeks	Coll.	1867	8×11	16 500 5.00
Advocate and Family Guardian.....	Semi-mo		1835	9×12	16 15,000 2.00
America.....	Saturday		1880	11×16	8 2,500 5.00
American Agriculturist.....	Monthly	Agric.	1842	10×13	44 75,000 10.00
American Art Journal.....	Saturday	Art. and Mus.	1863	11×13	24 5,300 8.00
American Bookseller.....	Semi-mo	Trade	1876	8vo	48 7,000 5.00
American Brewers' Gazette.....	Monthly	Trade	1871	9×12	32 1,500† 4.00
American Dairyman.....	Thursday	Trade	1877	23×28	8 1,200 4.17
American Exchange.....	Morn. ex. Sun	Com	1873	11×16	16 1,000 20.00
American Exporter.....	Monthly	Com	1877	11×15	60 3,500 6.67
American Garden, (issued for ad- vertising purposes).....	Quarterly	Flor	1872	10×12	12 2.00
American Gaslight Journal.....	Semi-mo	Scien	1859	10×14	24 1,000 4.00
American Gastronomist.....	Semi-mo	Cul'y.	1881		12 4.00
American Grocer.....	Thursday	Trade	1869	10×15	60 3,250 10.00
American Hairdresser and Perfumer.....	Monthly	Trade	1879	24×36	16 2,000† 2.00
American Hebrew.....	Friday	Jewish	1879	21×45	12 3,000 4.00
American Homoeopath.....	Monthly	Homoeo.	1876	7×10	54 2,400† 4.00
Amer. Journal of Microscopy.....	Monthly	Scien	1875	24×38	32 3,500† 2.00
American Journal of Obstetrics.....	Quarterly	Med	1879	8vo	244 500 2.50
Amer. Journal of Otology.....	Quarterly	Med	1879	6×10	88 500 3.00
Amer. Kindergarten Magazine.....	Monthly	Educ	1878	7×10	20 7,000 2.50

Circulation: bold-face figures—sworn; † claimed; unmarked—estimated. † County-seat.

NEW YORK † (Continued.)	Estab.	Size.	Pages.	Circ	10 lines 1 mo.
Amer. Life Assurance Magazine.....	Quarterly	Ins	1860	8vo 88	500 \$2.50
American Machinist.....	Wednesday	Mech	1877	32×46 16	12,000 10.80
Amer. Mail and Export Journal.....	Monthly	Com	1877	9×12 50	<i>Decline</i> 5.00
American Medical Bi-Weekly.....	Bi-wkly (Sat.)	Med	1874	8vo 32	1,200 5.00
American Messenger.....	Monthly	Evan	1843	22×30 8	<i>No Advts.</i>
American Microscopical Journal.....	Monthly	Scien	1880	24×38 24	1,500† 2.50
American Missionary.....	Monthly	Evan	1856	8vo 32	<i>No Advts.</i>
American Model Printer.....	Monday	Typo	1879	22×28 24	4,000† 2.50
American Protectionist.....	Saturday	Finance	1881	11×16 12	4.00
American Railroad Journal.....	Saturday	R.R.	1831	24×38 32	3,500 6.40
American Sentry.....	Saturday	Gbk	1875	32×44 8	2.50
American Ship.....	Saturday	Marine	1878	28×33 8	4,500 3.00
American Stationer.....	Thursday	Trade	1873	9×12 24	<i>Decline</i> 10.00
American Tailor.....	Monthly	Trade	1880	8×11 28	1.50
American Wine and Grape Grower.....	Monthly	Trade & Agric.	1879	10×14 16	5,000 1.50
American Yacht Register and Quar- terly Reporter.....	Quarterly	Yacht'g	1879	8vo 80	750 1.50
Amerikanische Agrikulturist. (Ger.)	Monthly	Agric	1842	10×12 44	1.00
Amerikanische Bierbrauer (German)	Monthly	Trade	1868	8×11 60	2,000 2.50
Amerikanische Botschafter (German)	Monthly	Evan	1847	22×30 8	<i>No Advts.</i>
Amerikanische Schweitzer-Zeitung	Thursday	Ind	1868	36×48 4	3,600† 2.40
Andrew's American Queen.....	Saturday	Society	1879	33×46 16	15,000† 10.00
Andrew's Bazar.....	Monthly	Fash	1874	33×46 16	75,000† 4.00
Anthony's Photographic Bulletin.....	Monthly	Photo	1870	24×38 32	2,000† 2.50
Appleton's Journal.....	Monthly	Lit	1862	7×10 112	7.50
Appleton's Railroad Guide.....	Monthly	R. R.		5×7 228	5,000 10.00
Archives of Medicine.....	Bi-monthly	Med	1879	7×10 114	800 2.00
Archives of Ophthalmology.....	Quarterly	Med	1879	7×10 134	500 2.50
Arm Chair.....	Saturday	Lit	1879	33×46 16	<i>No Advts.</i>
Army and Navy Journal.....	Saturday	Military	1863	11×14 20	<i>Decline</i> 8.00
Art Amateur.....	Monthly	Art	1879	11×16 28	5,000 2.50
Art Interchange.....	Bi-wkly (Thurs)	Art	1873	28×42 16	6,500† 3.00
Art Journal.....	Monthly	Art	1875	10×13 42	15,000 5.00
Atlas.....	Wednesday	Ind	1837	31×45 8	33,000 10.00
Avalanche—see San Francisco, Cal.					
Banker's Magazine.....	Monthly	Finan	1846	8vo 120	2,500 5.00
Baptist Home Mission Monthly.....	Monthly	Bapt	1879	8vo 24	7,000 2.00
Baptist Weekly.....	Thursday	Bapt	1844	11×15 16	4,000 4.80
Barnes' Educational Monthly.....	Monthly	Educ	1874	8vo 52	7,000 3.50
Beekeeper's Magazine.....	Monthly	Bee Kpg.	1873	24×38 32	3.00
Belletristisches Journal (German).....	Friday	Rep	1852	35×51 16	32,500 2.50
Bible Society Record.....	Monthly		1856	7×10 16	<i>No Advts.</i>
Blacksmith and Wheelwright.....	Monthly	Mech	1880	33×46 16	5,000 2.00
Bonfort's Wine and Liquor Circular.....	Semi-mo	Trade	1870	10×14 40	4,000 5.00
Bookbuyer.....	Monthly	Trade	1867	8vo 46	2,500 2.50
Book-Keeper.....	Bi-weekly	Com	1880	23×33 16	3,500† 3.00
Boys of New York.....	Saturday	Juvenile	1875	28×40 8	20,000 20.00
Bradstreet's.....	Saturday	Com	1879	26×30 16	4.00
Braithwaite's Retrospect.....	Semi-annual	Med	1840		10,000 2.50
Browne's Phonographic Monthly.....	Monthly	Educ	1875	28×42 24	5,000† 6.00
Buchdrucker Zeitung (German).....	Semi-mo	Trade	1873	14×20 4	950 2.00
Bullder and Woodworker.....	Monthly	Trade	1879	24×35 32	5,200† 3.00
Bulletin.....	Saturday	Scien	1878	10×13 16	4.00
Bullinger's Monitor Guide.....	Monday	Non-pol	1859	6×9	6,100† 3.00
Bullion.....	Monday	Mining	1879	32×44 16	1,800 3.50
Bundes Presse (German).....	Saturday	Mason	1873	33×46 8	3,500 5.00
Business Farmer and Experiment. Record.....	Monthly	Agric	1879	10×13 16	3,500† 3.00
Cæcilia (German).....	Monthly	Mus	1874	24×38 16	1,000 2.50
Carpentry and Building.....	Monthly	Mech	1879	9×13 24	<i>Decline</i> 2.50
Carpet Trade.....	Monthly	Trade	1870	10×13 44	1,000 2.50
Carpet Trade Review.....	Monthly	Trade	1874	10×13 40	1,000 2.50
Catholic Fireside.....	Monthly	Cath	1879	33×46 32	2.00
Catholic Review.....	Saturday	Cath	1871	10×15 16	8,000 8.00
Catholic World.....	Monthly	Cath	1865	8vo 170	6,000 2.00
Celtic Monthly.....	Monthly	Lit	1879	7×10 115	5,000 1.50
Century (Scribner's Monthly).....	Monthly	Lit	1870	7×10 160	119,000† 12.50
Chamber of Commerce Reporter and Exchange Express.....	Saturday	Com	1878	23×33 8	4.00
Child's Paper.....	Monthly	Juvenile	1852	14×20 4	<i>No Advts.</i>

Circulation: bold-face figures—sworn; † claimed; unmarked—estimated.

† County-seat.

NEW YORK† (Continued).	Estab.	Size.	Pages.	Circ.	10 lines 1 mo.
Christian Advocate.....Thursday.....Meth.....	1826	13×18	16	64,000	\$20.00
Christian at Work.....Thursday.....Evan.....	1866	8×11	24	18,500†	18.00
Christian Herald and Signs of Our Times.....Thursday.....Evan.....	1878	25×39	16	No Advts.	
Christian Intelligencer.....Thursday.....Ref. Ch.....	1829	11×15	16	7,000	8.40
Christian Union.....Wednesday.....Evan.....	1869	11×15	24	20,000	10.00
Christian World.....Monthly.....Evan.....	1850	8vo	36	No Advts.	
Chromatic Art Magazine.....Quarterly.....Art.....	1879	22×28			3.00
Chronicle.....Thursday.....Ins.....	1859	9×12	20	2,000	3.60
Churchman.....Saturday.....Epis.....	1845	9×13	28	17,000	10.20
Church Union.....Saturday.....Evan.....	1873	11×16	16	4,000	10.00
Church Weekly.....Sunday.....Epis.....	1878	10×13	8	3,500†	4.00
City Record.....Daily ex. Sun.....				(Official Advts. only.)	
Clipper.....Wednesday.....Sport.....	1853	36×50	16	27,000	8.00
Clothier and Furnisher.....Monthly.....Trade.....	1880	10×14	54	3,140	2.50
Coal Trade Journal.....Wednesday.....Trade.....	1865	28×42	16	3,000†	3.60
Coin Collector's Journal.....Monthly.....Numis.....	1875	7×11	36	No Advts.	
College Mercury.....Bi-weekly.....Coll.....	1879	8×11	16	400	1.00
Columbia Spectator (Illustrated).....Bi-wkly.(Tues.).....Coll.....	1877			500	3.00
Columbian.....Monday.....Anti-Monop.....	1875	26×35	4		4.00
Commercial Advertiser.....Evg. ex. Sun.....Rep.....	1794	29×43	4	15,000	25.00
Commercial and Financial Chronicle.....Saturday.....Com.....	1858	9×13	32	3,000	5.00
Commercial Bulletin—see Review.....Wed. and Sat.....Com.....	1869	32×43	4	400	4.00
Commercial Bulletin and Auction Record—see Commercial Bulletin and Review.....Morn. ex. Sun.....Com.....	1869	32×43	4		30.00
Commercial Guide.....Monthly.....Ins. & Com.....	1881	11×14	16		4.00
Commercial Journal.....Saturday.....Com.....	1873	11×17	8		4.00
Commercial Magazine.....Monthly.....Com.....	1870	7×11	72		3.00
Commercial World and United States Exporter.....Thursday.....Com.....	1874	11×16	16		5.00
Conservative.....Semi-mo.....Mining.....	1879	10×14	12		5.00
Corner Stone.....Saturday.....Masonic.....	1870	14×21	4	6,000	3.60
Cotton.....Saturday.....Trade.....	1880	9×12	12		3.00
Country Merchant.....Monthly.....Com.....	1881	9×12	16		5.00
Courrier des Etats Unis (French).....Every Morn.....Dem.....	1828	24×35	4	6,000	12.50
Sunday Edition.....					4.00
Thirty insertions, including Sunday.....					16.50
Courrier des Etats Unis (French).....Wednesday.....Dem.....	1828	12×18	20	10,000	4.00
Crockett on the Hearth.....Monthly.....Lit.....	1875	33×46	16	30,000†	3.00
Critic.....Bi-weekly.....Dram.....	1881	9×12	18		2.50
Crockery and Glass Journal.....Thursday.....Trade.....	1874	11×16	32	2,000	4.00
Deaf Mutes' Journal.....Thursday.....D. & D.....		24×36	4	1,200†	2.00
Delineator.....Monthly.....Fash.....	1873	8×11	72	130,000	10.00
Delnicke Listy (Bohemian)—see Tydni Delnicke Listy.....Morn. ex. Sun.....Ind.....	1877	28×35	4	1,000	39.00
Democrat.....Saturday.....Dem.....	1880	24×36	4		4.00
Demorest's Monthly Magazine.....Monthly.....Fash.....	1864	24×38	72	49,400†	15.00
Deutsch Amerikanische Apotheker Zeitung (German).....Semi-mo.....Med.....		11×14	20	2,000†	3.00
Deutsch-Amerikanische Volksbibliothek (German).....Saturday.....Family.....	1873	7×10	44	No Advts.	
Deutsch-Amerikanische Zeitung (German).....Semi-mo.....	1880	11×16	12		2.50
Deutsch-Amerikanischer Grocer (German).....Saturday.....Trade.....	1880	28×42	16	3,000†	4.00
Deutsche-Amerikanische Familienblaetter (German).....Bi-wkly.(Sat).....Family.....	1872	9×12	44	No Advts.	
Deutscher Familien Schatz (German).....Bi-weekly.....	1875	9×12	56	No Advts.	
Deutscher Volksfreund (German).....Thursday.....Evan.....	1871	12×17	8	No Advts.	
Deutsches Volksblatt (Morrisania) (German).....Saturday.....Ind.....	1870	26×40	4	1,200	4.00
Diblik (Bohemian).....Sunday.....Humor.....	1877	23×33	8	No Advts.	
Digest.....Monday.....Legal.....	1875	7×10	28	800	3.00
Dispatch.....Sunday.....Rep. & Mason.....	1845	36×52	8	31,500	7.81
Domestic Monthly.....Monthly.....Fash.....	1873	8×11	48	35,000	5.00
Dramatic Magazine.....Monthly.....Theat.....	1880	7×10	36		3.00
Dramatic News.....Thursday.....Theat.....	1874	14×20	12	12,000	8.00
Druggists' Circular and Chemical Gazette.....Monthly.....Chem.....	1857	29×45	52	12,076	2.50
Dry Goods Bulletin.....Tuesday.....Com.....	1871	26×38	36	5,500†	6.50
Dry Goods Journal and Clothier.....Tuesday.....Com.....	1879	11×16	16		4.50
Eclectic Magazine.....Monthly.....Lit.....	1849	8vo	160	7,500	5.00
Ehrich's Fashion Quarterly.....Quarterly.....Fash.....	1867	9×12	116	60,000†	2.50

Circulation: bold-face figures—sworn; † claimed; unmarked—estimated. † County-seat.

NEW YORK† (Continued).	Estab.	Size.	Pages.	Circ.	10 lines 1 mo.	
El Comercio (Spanish).....	Monthly.....Com.....	1875	24×38	16	2,000†	\$2.25
El Espejo (Spanish).....	Monthly.....Com.....	1865	16×22	24	4,500†	12.00
Elevated Railway Journal.....	Saturday.....R. R.....	1879	9×12	16		4.00
Elocutionists' Journal.....	Quarterly.....Educ.....				1,500	2.50
Engineering and Mining Journal.....	Saturday.....Mech.....	1866	10×14	32	4,000	6.50
Engineering News.....	Saturday.....Mech.....	1874	10×14	20	2,000	6.50
Era.....	Saturday.....Rep.....	1860	26×40	8	5,000	3.00
Evangelist.....	Thursday.....Presb.....	1890	36×50	8	12,000	8.00
Evening Express—see Express.....	Evg. ex. Sun.....Dem.....	1836	28×42	4	18,750†	31.20
Evening Post—see Nation.....	Evg. ex. Sun.....Ind.Rep.....	1801	31×47	4	15,018	30.00
Evening Post.....	Tues. and Fri.....Ind.Rep.....	1801	31×47	4	2,061	6.00
Evening Telegram.....	Evg. ex. Sun.....Ind.....	1867	28×32	4	45,000	52.00
Everybody's Paper.....	Semi-mo.....Evan.....	1869	18×26	4	No Advts.	
Evolution.....	Monthly.....Sci. & Lit.....	1877	27×37	32	Decline	2.50
Examiner and Chronicle.....	Thursday.....Bapt.....	1823	37×49	8	29,861	12.00
Express (weekly edition of Evening Express).....	Thursday.....Dem.....	1836	28×42	8	3,950†	10.00
Family Friend.....	Monthly.....Fam.....	1880	32×46	16		4.00
Family Story Paper.....	Monday.....Illust.....	1873	29×44	8	No Advts.	
Fancier's Journal.....	Monthly.....Poultry.....	1873			5,334	2.00
Fashion Bazar.....	Saturday.....Fash.....	1879	9×12	16	15,000	10.00
Figaro.....	Saturday.....Ind.....	1880	26×36	8		3.00
Figaro (German).....	Tuesday.....Humor.....	1879	11×16	12	4,500	3.00
Fireman's Journal.....	Saturday.....Fire.....	1877	28×46	20	7,200†	6.00
Fire Record.....	Monthly.....Fire.....	1871	11×16	12	5,000	3.00
Fireside at Home.....	Monthly.....Family.....	1880	33×46	32		2.00
Fireside Companion.....	Monday.....Lit.....	1867	29×44	8	70,000	40.00
Fireside Monthly.....	Monthly.....Lit.....	1878	8×11	102	33,000	3.00
Foote's Health Monthly.....	Monthly.....Med.....	1876	32×44	16		2.00
Foreign Missionary.....	Monthly.....Presb.....	1842	8vo	48	No Advts.	
Forest and Stream and Rod and Gun.....	Thursday.....Sport.....	1871	11×16	24	10,000	8.00
Fortschritt (German).....	Friday.....Lit.....	1875	28×33	8	1,800†	2.50
Fortschritt der Zeit (German)—see Milwaukee, Wis.						
Frank Leslie's Boys' and Girls' Weekly.....	Saturday.....Lit.....	1867	32×46	16	32,900	10.00
Frank Leslie's Budget.....	Monthly.....Humor.....	1878	8×11	100	22,000	1.50
Frank Leslie's Chimney Corner.....	Saturday.....Lit.....	1854	34×46	16	18,850	20.00
Frank Leslie's Illust. Newspaper.....	Saturday.....Lit.....	1832	34×47	16	33,450	20.00
Frank Leslie's Illustrierte Zeitung.....	Saturday.....Lit.....	1855	34×47	16	16,800	5.00
Frank Leslie's Lady's Journal.....	Saturday.....Fash.....	1867	34×47	16	6,450	10.00
Frank Leslie's Lady's Magazine.....	Monthly.....Lit.....	1835	9×12	76	6,800	2.50
Frank Leslie's Pleasant Hours.....	Monthly.....Lit.....	1863	7×10	84	15,800	1.50
Frank Leslie's Popular Monthly.....	Monthly.....Lit.....	1873	8×11	142	59,750	5.00
Frank Leslie's Sunday Magazine.....	Monthly.....Lit.....	1877	8×11	132	17,146	2.50
Freeman's Journal.....	Saturday.....Cath. & Dem.....	1840	32×46	8	23,000†	6.00
Freeman's Monthly Magazine.....	Monthly.....Lit.....	1877	8vo	24	1,200†	2.00
Freischutz (German).....	Sunday.....Humor.....	1866	33×40	8		3.60
Fret Sawyer's Monthly and Home Decorator.....	Monthly.....	1880	8vo	40		2.50
Fuehrer (German).....	Friday.....I.O.O.F.....	1874	22×33	8	2,000	3.00
Fuer Alle (German).....	Tuesday.....Lit.....	1864	9×13	24	No Advts.	
Fur, Fin, and Feather.....	Bi-monthly.....Sport.....	1868	24×33	160	8,500†	1.50
Furnishing Goods Trade Review.....	Monthly.....Trade.....	1878	24×33	40	2,300†	2.50
Gaillard's Medical Journal.....	Monthly.....Med.....	1854	7×10	112	1,600†	5.00
Gastronomer.....	Saturday.....Culinary.....	1881	19×24	8		4.00
Germ. and Amer. Brewer's Journal.....	Monthly.....Trade.....	1876	10×13	80	3,500	3.00
Geyer's Stationer.....	Semi-mo.....Trade.....	1877	9×12	24	2,300	2.50
Gibson's Review of the Clothing and Furnishing Trades.....	Monthly.....Trade.....	1881	10×13	32		3.00
Good Literature.....	Saturday.....Lit.....	1880	28×34	4	No Advts.	
Good Templar Gem.....	Monthly.....Temp.....	1878	9×12	16		1.50
Gospel in all Lands (Illust.).....	Monthly.....Evan.....	1878	8×11	52	No Advts.	
Grand Army Gazette and National Guardian.....	Monthly.....G. A. R.....	1873	26×38	8	5,000	2.50
Graphic.....	Evg. ex. Sun.....Illust.....	1872	29×42	8	10,000	26.00
Grocer.....	Saturday.....Trade.....	1875	11×15	36	4,000†	5.00
Grocer's Journal.....	Bi-weekly (Tues.) Trade.....	1879	32×44	28	7,000†	4.00
Growing World.....	Monthly.....Nat. His.....	1875	26×40	16	3,000†	1.00
Guardian.....	Saturday.....Epis.....	1879	28×42	16	5,000†	6.00
Guide to Holiness.....	Monthly.....Non Sec.....	1885	24×38	32	No Advts.	

Circulation: bold-face figures—sworn; † claimed; unmarked—estimated. † County-seat.

NEW YORK† (Continued.)	Estab.	Size.	Pages.	Circ.	10 lines 1 mo.
Hall's Journal of Health	1854	8vo	36	No Advs.	
Handels-Zeitung (German)	1851	36×52	20	3,500†	\$4.00
Harness and Carriage Journal	1857	10×14	28	3,000	3.00
Harper's Bazar	1868	33×46	16	75,000	40.00
Harper's New Magazine	1849	8vo	168	No Advs.	
Harper's Weekly	1856	33×46	16	120,000	60.00
Harper's Young People	1879	9×12	20	35,000	30.00
Hat, Cap, and Fur Trade Review	1873	8×12	52	3,500	5.00
Hatter and Furrier	1871	10×14	34		2.50
Hebrew Leader	1850	35×49	8	6,500†	8.00
Heiraths Anzeiger (German)	1874	8×11	8	3,000	2.00
Herald	1835	16×23	8	110,000	104.00
	(Every Morn.)	Ind.			16.00
	(Sunday Edition)				120.00
	(Thirty insertions, including Sunday)				
Herald	1835	16×23	12	20,000	20.00
Herald of Health	1850	8vo	28	4,000	3.00
Herold (German)	1880	20×26	4		4.00
Home Journal	1846	29×48	4	16,000	10.00
Home Missionary	1823	8vo	32	No Advs.	
Homœopathic Journal of Obstetrics	1879	6×9	124	960†	2.00
Hotel Gazette	1877	36×48	8	5,000	6.00
Hotel Mail	1877	23×34	8	1,000	4.00
Hotel Reporter	1877	22×32	4	1,600†	10.00
Hour	1880	30×42	16	4,000	4.00
House and Home (Illus.)	1880	32×44	16	6,000	4.00
Household Journal	1878	11×16	24		3.00
Hub	1859	7×11	56	4,700	5.00
Illustrated Catholic American	1880	32×44	16	7,000	5.00
Illustrated Christian Weekly	1871	12×17	12	26,200	8.00
Illustrated Scientific News	1880	8×12	32	9,000	4.00
Illustrated Times	1875	34×46	16	14,300	5.00
Illustrirte Nachrichten aus Deutsch-land, Oesterreich und der Schweiz (German)	1880	33×46	20	5,500†	4.00
Il Progresso (Italian)	1879	23×23	4	1,000	8.00
Im Familien Kreise (German) — see Milwaukee, Wis.					
Independent	1848	11×16	32	20,000	28.00
Index	1880	8vo	28		1.50
Index Medicus	1879	7×10	60	1,000†	2.50
Indicator	1877	10×14	12	700	24.96
Industrial Monthly and Commercial and Statistical Review	1880	8×11	36	3,000	2.50
Industrial News and Inventors' Guide	1880	9×12	24	5,800†	2.50
Insurance Age	1873	9×12	44	1,800	2.50
Insurance and Real Estate Journal	1862	26×36	8	1,000	2.00
Insurance Critic	1874	9×12	32	5,000†	2.50
Insurance Law Journal	1871	8vo	84	No Advs.	
Insurance Monitor	1853	9×12	52	5,000	10.00
Insurance Times	1863	9×12	74	2,000	2.50
Internal Revenue Record and Customs Journal	1865	24×38	8	1,000	8.00
International Journal of Medicine and Surgery	1881	7×10	24		5.00
International Review	1874	8vo	112	3,500†	3.50
Irish-American	1847	32×46	8	12,000	10.00
Irish World	1870	35×45	8		24.00
Iron Age	1855	39×55	36	Decline	5.42
Jeweler's Circular and Horological Review	1869	10×13	100	9,000†	3.00
Jewish Gazette	1874	26×38	8	1,500	2.00
Jewish Messenger	1857	29×43	8	4,700	5.00
Johnson's Dental Miscellany	1873	6×10	40	3,000†	2.50
Journal for the Stationery Trade (issued for advertising purposes.)	1873	7×10	38		2.50
Journal of Commerce	1827	32×54	4	8,000	52.00
Journal of Commerce	1827	32×54	4	1,200	8.00
Journal of Commerce	1827	33×43	8	No Advs.	
Journal of Speculative Philosophy	1867	8vo	100	1,200†	2.00
Journal of the Telegraph	1869	10×12	16	10,754†	5.00
Katholisches Volksblatt (German)	1873	13×20	16	20,381	4.20
Ladies' Floral Cabinet	1871	11×14	24	15,000	5.00

Circulation: bold-face figures — sworn; † claimed; unmarked — estimated.

† County-seat.

NEW YORK† (Continued.)	Estab.	Size.	Pages.	Circ.	10 lines 1 mo.	
Ladies' Review.....	Monthly.....	Fash.....	1875	33×46	16	No Advs.
Lady's Bazar.....	Monthly.....	Fash.....	1877	8×11	84	33,000 \$3.00
La Lluanera (Spanish).....	Monthly.....	1874	23×33	8	1,200‡ 2.50
La Rasa Latina (Spanish).....	Semi-wkly.....	Ind.....	1879	33×46	8	2,000 6.00
Las Novedades (Spanish).....	Wed. and Sat.....	Ind.....	1877	31×44	4	4,200 5.00
L'Eco d'Italia (Italian).....	Wed. and Sat.....	Ind.....	1849	32×46	4	2,000 9.60
Ledger.....	Saturday.....	Lit.....	1844	29×44	8	No Advs.
Leisure Hours.....	Monthly.....	Lit.....	1877	6×9	64	20,000 5.00
LeMessager Franco-Americain (Fr.)	Every Morn.....	Rep.....	1859	26×33	4	3,000 65.00
	Sunday Edition.....		26×33	4	1,000 10.00
	Thirty insertions, including Sunday					75.00
Le Messager Franco-Americain.....	Sun. and Thurs.....	Rep.....	1859	14×20	12	5,000 20.00
Le Messager Franco-Americain.....	Sunday.....	Rep.....	1859	14×20	16	2,000 10.00
Library Journal.....	Monthly.....	Biblio.....	1875	7×10	20	2.00
Literary News.....	Monthly.....	Lit.....	1880	6×10	32	1.50
Little Gem and Kindergarten.....	Monthly.....	Educ.....	1874	7×10	20	800 2.50
McDowell's Financial Report.....	Morn. ex. Sun.....	Finance.....	1879	14×21	4	26.00
McGee's Illustrated Weekly.....	Saturday.....	Illust.....	1876	33×46	16	18,750 6.00
Mackey's A B C Guide.....	Monday.....	R.R.....	1862	7×10	12	No Advs.
Magazine of American History.....	Monthly.....	History.....	1877	7×10	88	3,000‡ 3.50
Magazine of Art.....	Monthly.....	Art.....	1878	8×11	50	2.00
Mail.....	Evg. ex. Sun.....	Ind.....	1867	28×42	4	26.00
Mail.....	Wednesday.....	Ind.....	1871	11×16	16	10.00
Man.....	Monday.....	1880	19×26	8	8.00
Manufacturer and Builder.....	Monthly.....	Mech.....	1869	28×42	30	4,333 5.00
Manufacturers' Review.....	Monthly.....	Mech.....	1867	11×16	22	2,000 2.50
Maritime Register.....	Wednesday.....	Marine.....	1869	13×17	52	4,750 5.00
Market Index and Journal.....	Saturday.....	Com.....	1879	26×40	8	3,000 3.00
Mechanical Engineer.....	Bi-wkly. (Mon.).....	Mech.....	1881	22×28	16	4.00
Medical and Surgical Journal.....	Monthly.....	Med.....	1872	6×9	64	4,300 4.00
Medical Eclectic.....	Monthly.....	Med.....	1873	6×9	32	2,000 2.50
Medical Gazette.....	Saturday.....	Med.....	1876	8×11	16	5,000 4.00
Medical Journal.....	Monthly.....	Med.....	1865	6×9	112	2,500 8.00
Medical Record.....	Wednesday.....	Med.....	1871	8×11	28	6,250 7.20
Medical Times.....	Monthly.....	Homceo.....	1873	8×11	58	2,500‡ 2.05
Medical Tribune.....	Monthly.....	Med.....	1878	6×9	68	2,000 2.50
Medico-Chirurgical Quarterly.....	Quarterly.....	Med.....	1879	6×9	96	2.00
Mercantile Journal.....	Saturday.....	Com.....	1863	35×51	8	6,000 7.20
Mercantile Review (issued for ad- vertising purposes).....	Saturday.....	Com.....	1873	11×16	16	5.00
Merchants' Review.....	Saturday.....	Com.....	1879	10×16	36	4.00
Merchants and Manufacturers' Review.....	Friday.....	Trade.....	1879	10×13	16	4.00
Mercury.....	Saturday.....	Ind.....	1839	36×50	8	6,000 6.00
Metal Worker.....	Saturday.....	Mech.....	1872	33×46	30	4,500 3.75
Methodist.....	Saturday.....	Meth.....	1860	11×15	20	10,000‡ 8.00
Methodist Review.....	Quarterly.....	Meth.....	1819	8vo	220	4,200 2.00
Metropolitan Fashions.....	Monthly.....	Fash.....	1873	23×33	8	No Advs.
Military Service Institution Journal.....	Quarterly.....	Military.....	1880	6×10	170	4.00
Millers' Journal.....	Wednesday.....	Milling.....	1863	24×36	62	6,000 3.00
Millinery Guide.....	Monthly.....	Fash.....	1872	11×15	10	6,000‡ 2.50
Millinery Trade Review.....	Monthly.....	Trade.....	1876	10×12	40	3,000 2.50
Mining News.....	Saturday.....	Mining.....	1880	22×32	8	8.00
Mining Record.....	Saturday.....	Mining.....	1877	9×13	32	5,000 8.00
Mirror.....	Thursday.....	Drama.....	1878	13×19	12	6,500 8.00
Mirror of Fashion.....	Monthly.....	Fash.....	1840	16×24	8	1,000 1.00
Morford's New Magazine.....	Monthly.....	Lit.....	1880	8vo	80	2,250‡ 4.00
Morning Light.....	Monthly.....	Evan.....	1871	15×21	8	No Advs.
Mothers' Magazine.....	Monthly.....	Fam.....	1834	8vo	40	2,500 1.00
Musical and Dramatic Courier.....	Wednesday.....	Mus. & Theat.....	1880	32×46	20	3,500 5.00
Musical Critic and Trade Review.....	Semi-mo.....	Music.....	1878	10×14	22	2,000 2.50
Musical News.....	Saturday.....	Music.....	1880	24×36	8	5.00
Musical World.....	Semi-mo.....	Music.....	1880	10×14	20	1,500 2.50
Nachrichten aus Amerika (German).....	Monthly.....	1876	8×12	16	4,700 2.00
Nachrichten aus Deutschland und der Schweiz (German).....	Saturday.....	Ind.....	1867	36×47	8	13,688 4.00
Nation (weekly edition of Evening Post)	Thursday.....	Ind.....	1865	24×38	24	9,815 6.00
National Advocate.....	Saturday.....	1879	36×48	8	4.00
National Agriculturist and Working Farmer.....	Monthly.....	Agric.....	1848	33×46	16	6,000 4.00
National Bankruptcy Register Reports	Semi-mo.....	Legal.....	1870	8vo	52	400 3.00

Circulation: bold-face figures—sworn; † claimed; unmarked—estimated.

† County-seat.

NEW YORK † (Continued.)		Estab.	Size.	Pages.	Circ.	10 lines 1 mo.	
National Car Builder	Monthly	Mech.	1870	10×13	32	2,000	\$5.00
National Journal	Saturday	Gbk.	1876	31×44	4	3,000†	6.00
National Police Gazette	Friday	Illust.	1846	33×46	16		20.00
National Press	Monthly	Cider-Trade	1880	21×28	8		2.50
National Review	Quarterly	Lit.	1860	8 vo	240	1,250	5.00
National Temperance Advocate	Monthly	Temp.	1866	28×41	16	9,000†	3.00
Nautical Gazette	Saturday	Marine	1871	23×33	8	3,100	5.00
New Jerusalem Messenger	Wednesday	Swedbgn.	1854	26×38	16	3,000†	1.67
New Remedies	Monthly	Med.	1872	7×10	140	6,000	3.00
News—see Sunday News	Evg. ex. Sun.	Ind.	1853	19×26	4	132,000	66.00
News	Wednesday	Ind.	1853	37×46	8	14,000	10.00
Nordstjernan (Swedish)	Friday	Rep.	1873	27×40	4	1,200	6.00
North American Review	Monthly	Lit.	1815	8vo	120	9,800†	15.00
North and South American Com- mercial and Trade Journal	Monthly	Trade	1880	26×42	4		3.00
Notions and Fancy Goods Record	Semi-mo.	Trade	1875	11×14	16	1,183	5.00
Novellan Schatz (German)	Bi-wkly. (Sat.)	Lit.	1857	9×13	44	No Advts.	
Nym Crynkle's Feuilleton	Saturday	Dram.	1880	28×40	8		4.00
Observer	Thursday	Presb.	1823	37×50	8	27,000†	12.00
Oesterreich Amerikanische Zeitung (German)	Saturday		1881	23×33	8		3.00
Ogniwo (Polish)	Thursday		1879	16×22	4		5.00
Oil and Drug News	Tuesday	Trade	1880	9×13	24		4.00
Oil, Paint, and Drug Reporter	Wednesday	Com.	1867	11×16	32	1,600†	10.00
Oriental Church Magazine	Quarterly	Grk. Ch.	1879	8vo	86	No Advts.	
Operator	Semi-mo.	Tele.	1874	10×13	20	6,803†	2.00
Our Animal Friends	Monthly		1875	23×33	8	3,000	2.50
Our Home	Monthly	Lit.	1880	17×24	8		3.00
Our Little Folks	Monthly	Juvenile	1880	16×23	4		1.50
Our Second Century	Saturday	Fam.	1876	32×44	8	3,000	3.00
Our Society	Saturday	Society	1880	27×40	8		3.00
Our Union	Monthly	Temp.	1875	11×16	16	10,600	4.00
Painters' Magazine	Monthly	Trade	1874	8vo	40	3,000	2.50
Paper Trade Journal	Saturday	Trade	1872	27×38	8	3,000	4.00
Paper Trade Reporter	Monthly	Trade	1867	28×42	16	1,540	1.00
Parish Visitor	Monthly	Epis.	1852	22×32	4	No Advts.	
Penman's Art Journal	Monthly	Educ.	1877	23×33	12	5,000	2.50
People's Home Journal	Monthly	Fam.	1880	8×11	16		2.50
Pet Stock, Pigeon, and Poultry Bulletin	Monthly	Poultry	1869	9×11	32	3,000†	2.00
Photographic Times	Monthly	Photo	1870	8vo	46		3.50
Phrenological Journal	Monthly	Scien.	1833	8vo	80	8,250	5.00
Physician	Monthly	Med	1868	8vo	78	4,800	2.00
Physiologist and Family Physician	Semi-mo.	Med	1879	10×12	16	1,000	2.00
Popular Science Monthly	Monthly	Scien.	1850	6×9	154	13,000	5.00
Preacher and Homiletic	Monthly	Unsect.	1876	8vo	82	No Advts.	
Presbyterian Review	Quarterly	Presb.	1880	8vo	224	750	3.00
Princeton Review	Bi-monthly	Lit.	1835	7×10	316	No Advts.	
Printing World	Monthly	Trade	1881	8×11	16		3.00
Produce Exchange Bulletin	Friday	Com.	1878	11×16	16		5.09
Produce Exchange Reporter and Corn Trade List	Saturday	Com.	1855	13×21	4	No Advts.	
Progressive American	Thursday	Rep.	1871	22×31	4	1,000	3.00
Proof Sheet (issued for advertising purposes)	Monday	Typo	1870	9×12	20		2.50
Public	Thursday	Com.	1836	10×13	16	3,000	8.00
Publishers' Weekly	Saturday	Trade	1852	7×10	24	2,500	3.00
Puck	Wednesday	Humor	1877	28×42	16	85,000†	32.00
Puck (German)	Wednesday	Humor	1876	28×42	16	19,500†	3.00
Pulpit of the Day	Monthly	Unsect.	1875	23×33	16		3.00
Railroader—see Toledo, Ohio.							
Railroad Gazette	Friday	R.R.	1860	11×15	32	3,800†	6.75
Real Estate Record and Builders' Guide	Saturday	Real Est.	1857	9×12	26	3,000	10.00
Record Five Points House of Industry	Monthly	Char.	1857			3,000†	1.50
Register	Morn. ex. Sun.	Legal	1870	26×36	8	800	26.00
Register of American Church Mis- sionary Society	Monthly	Epis.		17×23	14	No Advts.	
Reporter (Legal)—see Boston, Mass							

Circulation: bold-face figures—sworn; † claimed; unmarked—estimated. † County-seat.

NEW YORK† (Continued).	Estab.	Size.	Pages.	Circ.	10 lines 1 mo.
Republican	Saturday.....Rep.....	1880	22×31	4	\$2.50
Republikaner	Monday.....Rep.....	1875	23×33	4	4,000‡ 6.00
Retailer	Saturday.....Trade.....	1880	11×14	8	2.50
Review (weekly edition of Commercial Bulletin and Auction Record).....	Thursday.....Com.....	1876	12×14	16	4.00
Revista Agricole y Industrial (Span.).....	Monthly.....Com.....	1878	11×16	16	5,000 3.60
Revue und Beobachter am Hudson (Sunday edition of Zeitung).....	Sunday.....Dem.....	1845	34×45	8	8,000 6.00
Rhodes' Journal of Banking.....	Monthly.....Banking.....	1873	24×38	112	3,500‡ 5.00
Ridley's Fashion Magazine.....	Quarterly.....Fashion.....	1880	9×12	124	2.00
Rubber Era	Saturday.....Trade.....	1880	23×34	8	1,000‡ 4.00
Rumor	Thursday.....	1880	29×31	12	3.00
Rural New Yorker.....	Saturday.....Agric.....	1880	11×16	16	15,000 15.20
Sailors' Magazine and Seamen's Friend.....	Monthly.....Evan.....	1828	Svo	32	7,250‡ 2.00
Saint Nicholas	Monthly.....Juvenile.....	1873	8×10	80	79,750‡ 10.00
Sanitarian.....	Monthly.....Med.....	1873	6×10	64	3.00
Sanitary Engineer.....	Semi-mo.....Mech.....	1877	28×42	24	3,800‡ 4.50
Saturday Journal.....	Monday.....Lit.....	1870	29×44	8	30,000 20.00
Schaff's Sixth Avenue Saturday Night (issued for advertising purposes).....	Saturday.....	1880	28×42	4	2.50
Scholar's Companion.....	Monthly.....Educ.....	1877	22×30	8	2.00
School Journal.....	Saturday.....Educ.....	1870	11×15	12	9,000 5.84
Schuetzen und Jagdzeitung (German).....	Monthly.....Sport.....	1877	21×28	8	2,000‡ 4.50
Schwaebisches Wochenblatt (Ger.).....	Wednesday.....	1876	27×40	8	6,600 4.00
Science.....	Saturday.....Scien.....	1880	8×12	16	4.00
Scientific American.....	Saturday.....Scien.....	1845	11×16	16	40,000 30.00
Scientific American (Export Ed.).....	Monthly.....Scien.....		11×16	100	7.50
Scientific Man.....	Saturday.....Scien.....	1878	18×26	8	5,000 8.00
Scotsman and Caledonia Advertiser.....	Saturday.....Ind.....	1874	30×46	8	2,500 10.00
Scottish-American Journal.....	Thursday.....Neut.....	1857	29×44	8	15,000 4.80
Scribner's Monthly—see Century.					
Sea World and Fishing Gazette.....	Wednesday.....Trade.....	1879	29×43	16	3,000‡ 3.00
Sewing-Machine Journal.....	Monthly.....Mech.....	1873	24×38	8	5,000 3.00
Sewing-Machine News.....	Monthly.....Mech.....	1877	12×18	20	7,500 3.00
Sheldon's Dry Goods Price List.....	Tuesday.....Trade.....	1868	4×6	160	10.00
Sheltering Arms.....	Monthly.....Charity.....	1867	10×14	16	3,500 2.00
Shipping and Commercial List and Price Current.....	Wed. and Sat.....Com.....	1795	35×50	4	Decline 10.00
Shipping Gazette and Travelers' Guide.....	Monday.....Com.....	1862	10×14	12	1,000‡ 5.00
Shoe and Leather Reporter.....	Thursday.....Trade.....	1857	10×14	40	4,000 10.00
Shroud.....	Monthly.....Undertakers.....	1880	28×40	8	2.00
Soap Maker's Journal.....	Monthly.....Trade.....	1880	11×16	8	2.00
Sonntags Blatt (Ger.) (Staats-Zeitung).....	Sunday.....Family.....	1884	35×47	8	48,000 6.00
Sonntags Blatt (Ger.) (Volkszeitung).....	Sunday.....Ind.....	1878	36×48	8	10,600 6.00
Sonntags Nachrichten (Ger)(Sunday edition of Tages Nachrichten).....	Sunday.....Dem.....	1872	26×38	8	23,000 6.00
South.....	Monthly.....Ind.....	1871	32×44	4	5,000 2.50
Sower and Mission Monthly.....	Monthly.....Ref. Ch.....	1853	23×33	4	12,000‡ 2.00
Spectator.....	Thursday.....Ins.....	1868	10×13	20	4,000 2.50
Spirit of Missions.....	Monthly.....Epis.....	1875	Svo	40	5,000 2.50
Spirit of the Times.....	Saturday.....Sport.....	1880	11×16	24	8,000 12.50
Sportsman.....	Saturday.....Sport.....	1875	11×16	12	3,000 10.00
Staats-Zeitung—see Sonntags Blatt.....	Morn.ex.Sun.....Ind.....	1884	35×47	8	50,000 16.00
Staats-Zeitung.....	Saturday.....Ind.....	1884	35×47	8	26,000 10.00
Standard.....	Wednesday.....Epis.....	1879	21×28	8	2,750 2.50
Star.....	Every Morn.....Dem.....	1868	28×37	4	41,500‡ 52.00
	Sunday Edition.....		37×41	8	55,000‡ 8.00
	Thirty insertions, including Sunday				60.00
Stockholder.....	Tuesday.....Finan.....	1862	9×13	16	3,500 10.00
Stoddart's Review—see Philadelphia, Pa.					
Students' Journal.....	Monthly.....Educ.....	1872	10×12	16	No Advts.
Studio and Musical Review.....	Saturday.....Mus.....	1881	30×42	16	3.00
	Every Morn.....Ind.....	1883	23×36	4	124,328‡ 104.00
	Sunday Edition.....		36×40	8	126,249‡ 16.00
	Thirty insertions, including Sunday				120.00
Sun.....	Wednesday.....Ind.....	1885	36×40	8	80,777‡ 20.00
Sunday Companion.....	Monthly.....Evan.....	1881	16×22	4	No Advts.
Sunday Courier.....	Sunday.....Dem.....	1846	28×42	4	6,000 4.50
Sunday Democrat.....	Sunday.....Dem.....	1870	22×46	8	15,000 10.00
Sunday Evening Journal.....	Sunday.....Ind.....	1880	23×32	4	5.00

Circulation: bold-face figures—sworn; ‡ claimed; unmarked—estimated. † County-seat.

NEW YORK † (Continued.)		Estab.	Size.	Pages.	Circ.	10 lines	
Sunday Mercury	Sunday	Ind.	1839	36×50	8	40,000	10.00
Sunday News (Sund. edition of News)	Sunday	Ind.	1867	37×46	8	22,000	6.00
Sunday School Advocate	Semi-mo.	Meth.	1841	15×21	4	No Advts.	
Sunday School Classmate	Semi-mo.	Meth.		15×21	4	No Advts.	
Sunday School Journal	Monthly	Meth.	1869	8vo	32	65,000†	10.00
Sunday School Leaflet	Monthly	S. S.				No Advts.	
Sunday Times and Messenger	Sunday	Ind.	1841	36×46	8	13,000†	4.50
Sunday Union	Sunday	Cath.	1873	32×46	8	10,000†	4.00
Svenska Posten	Thursday	Scand.	1880	22×33	4		5.00
Tablet	Saturday	Cath.	1857	13×18	16	8,500	16.00
Tages Nachrichten (German)—see Sonntags Nachrichten	Evg. ex. Sun	Dem.	1870	19×26	4	42,000	16.00
Tagsblatt (Morrisania) (German)	Saturday	Dem.	1871	24×36	4	1,000	4.00
Tailors' Review	Monthly	Fash.	1866	32×46	24	3,000	2.50
Teachers' Institute	Monthly	Educ.	1879	30×44	16	12,500	1.50
Techniker (German)	Semi-mo.	Mech.	1878	10×14	10	3,000	2.50
Thompson's Bank Note and Com- mercial Reporter	Wkly. and Mo.	Finan.	1836	8×11	12		5.00
Times	Every Morn.	Rep.	1851	36×46	8	34,000	52.00
	Sunday Edition						8.00
	Thirty insertions, including Sunday						
Times	Tues. and Fri.	Rep.	1851	36×46	8	5,000	10.00
Times	Wednesday	Rep.	1851	36×46	8	40,000	20.00
Tobacco Leaf	Wednesday	Com.	1864	15×25	12	2,000	10.00
Trade Bureau	Saturday	Com.	1874	11×16	40	8,000	6.00
Trade Reporter	Saturday	Com.	1869	26×34	4	5,000	6.00
Transactions of the American Society of Civil Engineers	Monthly	Eng.	1871	8vo	82	700†	3.00
Traveler's Official Railway Guide	Monthly	R. R.	1869	7×10	416	5,000	5.00
Tribune	Every Morn.	Rep.	1841	18×24	8	40,000†	78.00
	Sunday Edition						12.00
	Thirty insertions, including Sunday						
Tribune	Tues. and Fri.	Rep.	1841	12×18	16		9.50
Tribune	Wednesday	Rep.	1841	12×18	16	110,000†	33.00
True Citizen	Monthly	Lit.	1877	36×50	32	No Advts.	
Truth	Every Morn.		1879	22×32	4	53,000	73.00
	Sunday Edition						12.00
	Thirty insertions, including Sunday						
Truth-Seeker	Saturday	Liberal.	1874	33×46	16	3,000†	2.50
Turt, Field, and Farm	Friday	Sport.	1865	13×18	16	8,500†	12.00
Tydni Delnicke Listy (weekly edition) Delnicke Listy) Bohemian	Saturday	Ind.	1874	35×46	8	2,500	3.00
Typographic Messenger (issued for advertising purposes)	Quarterly	Typo.	1867				2.50
Underwriter	Saturday	Ins.	1859	24×38	16	8,500†	2.50
	Insurance Advts. only.						
Union (issued for advertising purposes)	Monthly		1879	30×44	8		2.50
Union—see Sunday Union	Friday	Cath.	1873	32×46	8	15,000†	6.00
Union (German)	Saturday	Unsect.	1881	11×16	16		2.50
Union (Morrisania)	Saturday	Dem.	1871	24×36	4	2,478	1.75
Unique	Monthly	Fash.	1880	8×11	16		2.50
United Irishman	Saturday	Dem.	1851	32×46	8		5.00
United States Economist and Dry Goods Reporter	Saturday	Com.	1846	42×60	8	5,000	10.00
United States Insurance Gazette and Magazine	Monthly	Ins.	1834	8vo	76	800	2.50
United States Tobacco Journal	Saturday	Com.	1876	18×25	90	2,500	10.00
University Quarterly	Quarterly	Coll.	1875	8vo	54	500	2.50
Van Nostrand's Eclectic Engineering Magazine	Monthly	Mech.	1869	7×10	100	1,000†	2.50
	Scientific and Mechanical Advts. only.						
Voice From The Old Brewery	Monthly	Evan.	1861	14×21	4	9,000	2.00
Volksfreund (Morrisania, German)	Saturday		1880	24×34	4		3.00
Volkszeitung	Morn. ex. Sun	Ind.	1878	24×36	4	11,368	26.00
Volkszeitung	Thursday	Ind.	1878	36×48	8	3,700	6.00
Wallace's Monthly	Monthly	Agric.	1875	8vo	86	3,000	5.00
Wall Street Gazette	Morn. ex. Sun	Finan.	1880	10×13	8		26.00
Wall Street Journal	Saturday	Finan.	1852	34×46	16	800	8.00
Wall Street News	Morn. ex. Sun	Finan.	1879	14×21	4	850	26.00
Waring's X Y Z Railway and Steamboat Guide	Monthly	R. R.	1879	8vo	152	2,000	2.50
Watch-Tower	Saturday	Bapt.	1878	24×37	4	5,000	3.40

Circulation: bold-face figures—sworn; † claimed; unmarked—estimated. † County-seat.

NEW YORK †, (Continued.)		Estab.	Size.	Pages.	Circ.	10 lines 1 mo.
Weekly.....	Monday.....	Lit.....	1855	29×44	8 200,000	\$50.00
Westchester Times (Morrisania).....	Saturday.....	Ind.....	1864	24×36	4 2,000†	3.00
Wheel.....	Bi-weekly.....	Bicycling.....	1880	9×12	8 500	2.50
Widow's Guide.....	Monthly.....	Mat.....	1874	8×11	8 2,300	2.00
Wild Oats.....	Wednesday.....	Humor.....	1870	23×46	16 7,500	10.00
Wit and Wisdom.....	Thursday.....	Humor.....	1881	9×12	16 No Advs.	
Witness.....	Thursday.....	Ind. & Evan.....	1871	36×44	7 60,000	28.50
Woodcock's Printers' Gazette and Newspaper Reporter.....	Monday.....	Typo.....	1871	7×10	28 2,000	10.00
World.....	Every Morn.....	Dem.....	1860	32×46	8 18,000	52.00
	Sunday Edition.....					8.00
	Thirty insertions, including Sunday					60.00
World.....	Tues. and Fri.....	Dem.....	1860	32×46	8 4,000	16.00
World.....	Wednesday.....	Dem.....	1860	32×46	8 110,000†	30.00
Young Catholic.....	Monthly.....	Cath.....	1870	10×14	8 15,000	2.00
Young Christian Soldier and Carrier Dove.....	Monday.....	Epis.....	1867	15×22	4 30,000	4.00
Young Folks (Illustrated).....	Monthly.....	Juvenile.....	1880	23×33	8	2.09
Young Men of America.....	Thursday.....	Lit.....	1877	28×40	8 20,000	20.00
Young Scientist.....	Monthly.....	Juvenile.....	1878	19×24	16 4,000†	3.00
Youth's Temperance Banner.....	Monthly.....	Temp.....	1865	16×22	4 No Advs.	
Zeitung (German)—see <i>Revue und Beobachter</i>	Morn. ex. Sun.....	Dem.....	1845	26×39	4 6,000	14.00
Zeitung.....	Tuesday.....	Dem.....	1845	34×45	8 5,000	8.00
NIAGARA FALLS, pop. 3,320; NIAGARA Co., pop. 54,174.						
Gazette.....	Wednesday.....	Ind.....	1854	24×36	4 700	1.25
NICHOLVILLE, pop. 280; ST. LAWRENCE Co., pop. 85,993.						
Herald—see <i>Democrat and Sentinel, Burlington Vt.</i>						
NORTHPORT, est. pop. 1,500; SUFFOLK Co., pop. 53,926.						
Suffolk County Journal.....	Friday.....	Dem.....	1874	24×36	4 750	2.00
NORWICH †, pop. 2,553; CHENANGO Co., pop. 39,890.						
Chenango Telegraph.....	Wed. and Sat.....	Rep.....	1829	25×39	4 2,900†	2.25
Chenango Union.....	Thursday.....	Dem.....	1816	28×46	4 2,700	1.88
Sentinel—prints an edition under the name of <i>Home Sentinel, Afton.</i>	Friday.....	Gbk.....	1880	24×36	4 650	1.88
NORWOOD, pop. 1221; ST. LAWRENCE Co., pop. 85,993.						
News.....	Tuesday.....	Rep.....	1878	28×42	4 800†	1.25
NUNDA, pop. 1037; LIVINGSTON Co., pop. 39,573.						
News.....	Saturday.....	Rep.....	1859	26×46	4 1,200	1.67
NYACK, pop. 3,881; ROCKLAND Co., pop. 27,690.						
City and Country.....	Friday.....	Dem.....	1859	27×43	4 500†	2.09
Rockland Advertiser and Chronicle.....	Wednesday.....	Ind.....	1879	24×36	4 1,800	2.09
Rockland County Journal.....	Saturday.....	Rep.....	1850	28×42	8 1,250†	1.25
OGDENSBURG, pop. 10,341; ST. LAWRENCE Co., pop. 85,993.						
Advance.....	Thursday.....	Dem.....	1861	28×44	4 2,150	2.09
Citizen.....	Evg. ex. Sun.....	Ind.....	1880	20×26	4	5.00
Journal.....	Morn. ex. Sun.....	Rep.....	1855	24×36	4 750	5.00
St. Lawrence Republican (weekly edition of Journal).....	Wednesday.....	Rep.....	1830	30×46	4 4,500	1.88
OLEAN, pop. 3,036; CATTARAUGUS Co., pop. 55,808.						
Democrat.....	Thursday.....	Dem.....	1879	28×44	4 2,800	2.50
Times.....	Evg. ex. Sun.....	Rep.....	1879	24×36	4 500	4.17
Times.....	Wednesday.....	Rep.....	1835	28×44	4 2,200	2.50
ONEIDA, pop. 1,649; MADISON Co., pop. 44,116.						
Democratic Union.....	Thursday.....	Dem.....	1857	27×41	4 3,000†	2.25
Dispatch.....	Friday.....	Rep.....	1853	29×45	4 2,750†	2.25
Free Press.....	Saturday.....	Ind.....	1880	20×26	4 500	2.09
ONEONTA, pop. 1,711; ORSEGO Co., pop. 51,898.						
Herald and Democrat.....	Friday.....	Rep.....	1853	28×42	4 1,560	2.09
Press.....	Thursday.....	Ind. Dem.....	1867	24×36	4 1,020	2.50
ONTARIO, pop. 429; WAYNE Co., pop. 51,701.						
Press.....	Friday.....	Local.....	1873	22×31	4 480†	1.00
ORISKANY FALLS, pop. 598; ONEIDA Co., pop. 115,475.						
News.....	Thursday.....	Local.....	1880	20×26	4 600†	2.50
OSWEGO †, pop. 21,117; OSWEGO Co., pop. 77,915.						
Palladium.....	Evg. ex. Sun.....	Dem.....	1863	25×36	4 2,100	5.00
Palladium.....	Wednesday.....	Dem.....	1819	26×41	4 2,050	2.50
Times.....	Evg. ex. Sun.....	Rep.....	1846	24×36	4 1,500†	5.00
Times.....	Wednesday.....	Rep.....	1846	30×44	8 3,600†	3.00
OVID, pop. 705; SENECA Co., pop. 29,279.						
Independent.....	Wednesday.....	Local.....	1873	26×40	4 900	2.09

Circulation: bold-face figures—sworn; † claimed; unmarked—estimated.

† County-seat.

	<i>Estab.</i>	<i>Size.</i>	<i>Pages.</i>	<i>Circ.</i>	<i>10 lines</i> <i>1 mo.</i>
OWEGO †, pop. 5,526; TIOGA Co., pop. 32,672.					
Blade.....Friday.....Rep.....	1876	24×36	4	900†	\$2.09
Gazette.....Thursday.....Dem.....	1814	31×46	8	2,300†	2.09
Times.....Thursday.....Rep.....	1835	30×46	4	2,800†	2.09
Tioga County Record.....Saturday.....Neut.....	1871	26×40	4	1,700†	2.25
OXFORD, pop. 1209; CHENANGO Co., pop. 39,890.					
Times.....Wednesday.....Rep.....	1837	24×39	4	1,000	2.09
PALMYRA, pop. 2,308; WAYNE Co., pop. 51,701.					
Courier.....Friday.....Rep.....	1833	28×42	4	1,200	1.88
Fruit Recorder.....Monthly.....Agric.....	1869	28×42	16	8,400	2.00
Wayne County Journal.....Thursday.....Rep.....	1871	28×44	4	1,650†	1.88
PANAMA, pop. —; CHAUTAUQUA Co., pop. 65,340.					
Herald.....Friday.....Local.....	1879	26×40	8	400	2.09
PARISH, pop. 402; OSWEGO Co., pop. 77,915.					
Oswego County Sun.....Thursday.....Ind.....	1877	24×36	4	700	2.09
PATCHOGUE, est. pop. 2,250; SUFFOLK Co., pop. 53,926.					
Advance.....Saturday.....Ind.....	1871	24×35	4	925	1.67
PAWLING, pop. 589; DUTCHESS Co., pop. 79,182.					
Pioneer.....Thursday.....Local.....	1870	22×31	4	500	1.67
PEEKSKILL, pop. 5,742; WESTCHESTER Co., pop. 108,987.					
Blade.....Tuesday.....Ind.....	1878	24×36	4	1,350	2.09
Highland Democrat.....Saturday.....Dem.....	1845	28×42	4	1,450	2.09
Messenger.....Thursday.....Rep.....	1862	26×40	4	900	2.09
PENN YAN †, pop. 3,475; YATES Co., pop. 21,087.					
Democrat.....Friday.....Dem.....	1817	26×40	4	1,000	2.50
Express.....Wednesday.....Rep.....	1866	28×41	4	1,600†	2.50
Yates County Chronicle.....Thursday.....Rep.....	1823	29×46	4	1,850†	2.50
PERRY, pop. 1,115; WYOMING Co., pop. 30,907.					
Genesee Christian Advocate.....Semi-mo.....Meth.....	1831	17×23	4		1.50
Wyoming County Herald.....Friday.....Rep.....	1877	24×36	4	1,056	1.00
PHELPS, pop. 1,369; ONTARIO Co., pop. 49,377.					
Citizen.....Thursday.....Local.....	1832	24×36	4	950†	1.25
Neighbor's Home Mail.....Monthly.....Family.....	1874	9×12	20	5,150	1.00
PHILMONT, pop. 1,343; COLUMBIA Co., pop. 47,925.					
Sentinel.....Wednesday.....Ind.....	1880	24×35	4	525	2.50
PHOENIX, pop. 1,312; OSWEGO Co., pop. 77,915.					
Register.....Thursday.....Ind.....	1857	22×32	4	575†	1.88
PIKE, pop. 644; WYOMING Co., pop. 30,907.					
Gazette.....Saturday.....Ind.Rep.....	1876	24×36	4	500†	1.88
PINE PLAINS, pop. 529; DUTCHESS Co., pop. 79,182.					
Herald.....Friday.....Neut.....	1859	24×32	4	500	2.09
PLATTSBURG †, pop. 5,245; CLINTON Co., pop. 50,901.					
News—see <i>Democrat and Sentinel, Burlington, Vt.</i>					
Republican.....Saturday.....Dem.....	1871	30×45	4	1,800	1.67
Sentinel.....Friday.....Rep.....	1854	28×45	4	2,400	1.67
Teachers' Companion.....Monthly.....Educ.....	1880	21×30	8	1,700	1.50
PORT BYRON, pop. 1,146; CATUGA Co., pop. 65,084.					
Chronicle.....Saturday.....Ind.....	1871	24×36	4	600†	1.67
PORT CHESTER, pop. 3,254; WESTCHESTER Co., pop. 108,987.					
Journal.....Thursday.....Ind.....	1869	26×40	4	1,250	2.50
Leader.....Saturday.....Ind.....	1879	24×36	4	650	2.50
PORT HENRY, pop. 1,124; ESSEX Co., pop. 34,515.					
Herald.....Thursday.....Ind.Rep.....	1873	24×36	4	500	1.75
Record—see <i>Democrat and Sentinel, Burlington, Vt.</i>					
PORT JEFFERSON, est. pop. 1,730; SUFFOLK Co., pop. 53,926.					
Long Island Leader.....Saturday.....Ind.Rep.....	1873	28×44	4	900†	2.09
Times.....Friday.....Dem.....	1878	24×36	4	625	2.09
PORT JERVIS, pop. 7,753; ORANGE Co., pop. 83,217.					
Evening Gazette.....Evg. ex. Sun.....Dem.....	1869	22×30	4	1,000	4.50
Gazette (<i>wkly ed. of Evening Gazette</i>).....Friday.....Dem.....	1869	28×40	4	2,000	2.09
Tri-States Union (<i>semi-weekly edition of Union</i>).....Tues. and Fri.....Rep.....	1851	26×39	4	2,100†	2.09
Union.....Evg. ex. Sun.....Rep.....	1874	23×44	4	1,100†	4.17
POTSDAM, pop. 1,051; ST. LAWRENCE Co., pop. 85,993.					
Courier and Freeman.....Thursday.....Rep.....	1852	28×44	4	2,400†	1.46
St. Lawrence Herald.....Friday.....Rep.....	1878	28×44	4	2,200	1.75

Circulation: bold-face figures—sworn; † claimed; unmarked—estimated. † County-seat.

	<i>Estab.</i>	<i>Size.</i>	<i>Pages.</i>	<i>Circ.</i>	<i>10 lines</i>	
					<i>1 mo.</i>	
POUGHKEEPSIE †, pop. 20,207; DUTCHESS Co., pop. 79,182.						
Courier	1873	28×42	4	3,750	\$2.50	
Dutchess Farmer	1869	28×42	8	1,000	2.90	
Eagle	1860	26×41	4	1,900†	3.13	
Eagle	1828	31×46	4	1,800†	2.00	
News	1871	26×41	4	1,800	3.13	
News	1871	30×45	4	1,800	1.67	
Post (German) (also dated at Newburgh)	1879	36×40	4	928†	2.00	
Press	1850	26×36	4	525	4.00	
Telegraph (wkly. edition of Press)	1827	30×47	4	1,970	2.09	
Vassar Miscellany	1871	8vo	68		1.00	
PRATTSBURG, pop. 661; STEUBEN Co., pop. 77,585.						
News	1872	24×36	4	875†	1.88	
PRATTSVILLE, pop. 398; GREENE Co., pop. 32,695.						
News	1858	22×32	4	712†	2.09	
PULASKI, pop. 1,501; OSWEGO Co., pop. 77,915.						
Democrat	1849	26×41	4	1,050†	2.09	
RANDOLPH, pop. 1,111; CATTARAUGUS Co., pop. 55,808.						
Courant	1879	30×44	8	1,200	2.09	
Register	1865	24×38	4	750	5.00	
RED HOOK, pop. 986; DUTCHESS Co., pop. 79,182.						
Journal	1859	22×31	4	500	2.09	
REMSEN, pop. 329; ONEIDA Co., pop. 115,475.						
Y Cenhadwr Americanaidd (Welsh)	1840	28×43	32	1,500†	1.00	
RHINEBECK, pop. 1,569; DUTCHESS Co., pop. 79,182.						
Gazette	1847	29×44	8	1,152	1.67	
RICHFIELD SPRINGS, pop. 1,397; OTSEGO Co., pop. 51,598.						
Mercury	1867	30×44	8	1,123†	2.50	
RICHMONDVILLE, pop. 653; SCHOHARIE Co., pop. 32,939.						
Democrat	1870	22×33	4	<i>Decline</i>	1.25	
RIVERHEAD †, est. pop. 1,761; SUFFOLK Co., pop. 53,926.						
News	1867	24×38	4	600	1.88	
ROCHESTER †, pop. 89,363; MONROE Co., pop. 144,905.						
American Rural Home	1871	28×42	8	9,750	7.20	
Beobachter, — see <i>Wochenblatt</i>	1852	24×36	4	800	5.00	
Casket	1876	28×38	8		3.00	
Catholic Times	1877	26×40	8	2,500	3.00	
Democrat and Chronicle	1832	28×46	8	6,250	6.00	
	1879				3.00	
					7.00	
Democrat and Chronicle	1832	28×46	4	700	3.50	
Democrat and Chronicle	1832	28×46	4	6,875	2.25	
Earnest Christian and Golden Rule	1861	24×38	32	4,000†	1.00	
Empire State Agriculturist	1880	28×42	16	3,500	2.20	
Evening Express — see <i>Express</i>	1859	27×41	8	4,960†	6.00	
Exponent	1878	26×40	4	2,250	3.00	
Express (tri-weekly edition of Evening Express)	1859	27×41	8	2,100†	4.80	
Express (weekly edition of Evening Express)	1859	28×46	8	5,890†	2.25	
Fruit Recorder — see <i>Palmyra</i>.						
Green's Fruit-Grower	1881	21×28	8		1.00	
Herald of the Morning	1873				<i>No Advs.</i>	
Hospital Review	1864	7×10	16	800	1.00	
Industrial School Advocate	1865	20×28	8	500	1.00	
Katholische Volks-Zeitung (German)	1878	28×42	4	1,400†	2.09	
Morning Herald	1879	24×36	4	7,608	6.00	
Republican (weekly edition of Union and Advertiser)	1816	28×46	4	3,000	2.25	
Roberts' Miscellany	1880	28×42	32		1.50	
Sonntags-Blatt	1877	28×42	4	1,200†	2.00	
Sonntags Journal (Sunday edition of Volksblatt)	1878	28×42	4	1,200†	4.00	
Sunday Morning Herald	1876	26×40	4	6,000	2.00	
Sunday Morning Tribune	1872	31×47	4	8,000†	3.84	
Union and Advertiser — see <i>Republican</i>	1826	28×46	4	4,500	6.00	
Union and Advertiser	1826	28×46	4	1,500	3.50	
Vick's Illustrated Magazine	1877	8vo	44	23,400	5.50	
Volksblatt	1863	24×36	4	1,000†	6.00	
Volksblatt	1854	30×43	8	4,000†	4.00	
Wochenblatt (wkly. ed. of Beobachter)	1852	18×24	8	1,000	2.09	

Circulation: bold-face figures—sworn; † claimed; unmarked—estimated.

† County-seat.

	<i>Estab.</i>	<i>Size.</i>	<i>Pages.</i>	<i>Circ.</i>	<i>10 lines</i> <i>1 mo.</i>
ROCKLAND LAKE, pop. 441; ROCKLAND Co., pop. 27,690.					
Church and Home.....Monthly.....Meth.....	1881	17×28	8		\$1.00
ROCKVILLE CENTER, pop. —; QUEENS Co., pop. 90,547.					
South Side Observer.....Friday.....Rep.....	1865	28×42	4	1,320	1.20
ROME, pop. 12,098; ONEIDA Co., pop. 115,475.					
Herald.....Weekly.....Gbk.....					<i>No information.</i>
Roman Citizen.....Friday.....Rep.....	1840	30×36	4	1,200†	2.50
Sentinel.....Tuesday.....Dem.....	1835	29×46	4	2,200†	2.50
RONDOUT, ULSTER Co. — <i>see Kingston.</i>					
ROSLYN, est. pop. 700; QUEENS Co., pop. 90,547.					
News.....Saturday.....Ind.....	1877	24×36	4	700†	1.50
ROUSE'S POINT, pop. 142; CLINTON Co., pop. 50,901.					
Star.....Friday.....Ind.....	1880	20×26	8	500	2.00
ROXBURY, pop. 335; DELAWARE Co., pop. 42,719.					
Delaware Times.....Thursday.....Dem.....	1880	22×31	4	600	2.09
RUSHFORD, pop. 1,439; ALLEGANY Co., pop. 41,801.					
Spectator.....Wednesday.....Ind.....	1878	22×32	4	800†	2.00
RUSHVILLE, pop. —; YATES Co., pop. 21,087.					
Herald.....Friday.....Local.....	1881	15×20	4		1.50
SAG HARBOR, est. pop. 1,994; SUFFOLK Co., pop. 53,926.					
Corrector.....Saturday.....Dem.....	1822	24×34	4	550†	1.25
Express.....Thursday.....Rep.....	1859	24×34	4	880†	1.25
ST. JOHN'SVILLE, pop. (twp.) 2,002; MONTGOMERY Co., pop. 38,315.					
Portrait.....Wednesday.....Ind.....	1875	26×38	4	600†	1.46
SALAMANCA, pop. 2,531; CATTARAUGUS Co., pop. 55,808.					
Cattaraugus Republican— <i>also dated</i> <i>at Little Valley</i>Thursday.....Rep.....	1867	28×42	8	3,000	2.50
SALEM,† pop. (twp.) 3,498; WASHINGTON Co., pop. 47,874.					
Press.....Friday.....Rep.....	1850	28×44	4	1,056	1.88
Review.....Saturday.....Dem.....	1877	24×36	4	1,000†	2.50
SANDY CREEK, pop. 951; OSWEGO Co., pop. 77,915.					
News.....Thursday.....Ind.....	1871	24×36	4	868	1.88
SANDY HILL,† pop. (twp.) 4,614; WASHINGTON Co., pop. 47,874.					
Commercial Advertiser.....Wednesday.....Ind.....	1879	18×25	4	600†	1.75
Herald.....Thursday.....Rep.....	1823	28×44	4	1,648	2.09
SARATOGA, pop. 10,822; SARATOGA Co., pop. 55,155.					
Eagle.....Saturday.....Rep.....	1879	22×32	4	650†	2.09
Saratogian.....Evg. ex. Sun.....Rep.....	1868	24×34	4	850	5.00
Saratogian.....Thursday.....Rep.....	1852	29×44	4	1,800	2.09
Sentinel.....Thursday.....Ind.....	1819	26×38	4	800	1.75
Sun.....Saturday.....Dem.....	1870	28×42	4	1,300	2.09
SAUGERTIES, pop. 3,923; ULSTER Co., pop. 85,838.					
Evening Post.....Evg. ex. Sun.....Ind.....	1878	20×26	4	400†	3.13
Telegraph.....Thursday.....Ind.....	1846	26×40	4	1,128†	1.75
SAUQUOIT, pop. —; ONEIDA Co., pop. 115,475.					
Valley Register.....Friday.....Ind.....	1879	24×36	4	500	2.00
SCHENECTADY†, pop. 13,675; SCHENECTADY Co., pop. 23,558.					
Concordiensis.....Monthly.....Coll.....	1877	9×11	20	450†	.75
Deutsche Anzeiger (German).....Saturday.....Ind.....	1874	38×42	4	1,150	3.50
Evening Star— <i>see Reflector</i>Evg. ex. Sun.....Dem.....	1855	26×36	4	1,000	3.13
Gazette.....Friday.....Dem.....	1869	26×36	4	800†	2.09
Reflector (<i>wkly. ed. of Evening Star</i>).....Thursday.....Dem.....	1833	26×36	4	800†	2.09
Union.....Evg. ex. Sun.....Rep.....	1865	22×32	4	1,000†	4.00
Union.....Thursday.....Rep.....	1865	26×38	4	1,500†	3.00
SCHENEVUS, est. pop. 650; OTSEGO Co., pop. 51,398.					
Monitor.....Saturday.....Ind.....	1864	22×32	4	600†	1.25
SCHOHARIE†, pop. 1,188; SCHOHARIE Co., pop. 32,939.					
Republican.....Thursday.....Dem.....	1819	28×48	4	1,600†	2.09
Union.....Friday.....Rep.....	1838	26×40	4	1,000	2.09
SCHUYLERVILLE, pop. (twp.) 4,538; SARATOGA Co., pop. 55,155.					
Saratoga County Standard.....Thursday.....Rep.....	1871	28×44	4	1,100	1.67
SCIO, pop. 419; ALLEGANY Co., pop. 41,801.					
Derrick.....Saturday.....Ind.....	1868	24×35	4	800	2.00
SCOTTSVILLE, pop. 784; MONROE Co., pop. 144,905.					
Spectator.....Friday.....Ind.....	1880	27×36	4	500	2.00
SENECA FALLS, pop. 5,880; SENECA Co., pop. 29,279.					
Reveille.....Friday.....Dem.....	1854	28×42	4	1,500	2.50
Seneca County Courier.....Thursday.....Rep.....	1836	28×42	4	1,400	2.09
SHAKERS, pop. 135; ALBANY Co., pop. 155,045.					
Shaker Manifesto— <i>dated at Shaker</i> <i>Village, N. H.</i>Monthly.....Shakers.....	1870	8×0	24	4,000†	1.00

Circulation; bold-face figures—sworn; † claimed; unmarked—estimated. † County-seat.

	<i>Estab.</i>	<i>Size.</i>	<i>Pages.</i>	<i>Circ.</i>	<i>10 lines</i> <i>1 mo.</i>
SHERBURNE, pop. 944; CHENANGO Co., pop. 39,890.					
News.....Saturday.....Ind.....	1864	24×36	4	650	\$1.25
SHERMAN, est. pop. 1,375; CHAUTAUQUA Co., pop. 65,340.					
Chautauqua County News.....Wednesday.....Rep.....	1876	26×40	4	800	2.09
SIDNEY PLAINS, pop. (twp.) 2,468; DELAWARE Co., pop. 42,719.					
Rural Press— <i>prints an edition under</i> <i>the name of Chenango Press, Guil-</i> <i>ford.</i>Wednesday.....Ind.....	1879	22×31	4	525†	2.00
SILVER CREEK, est. pop. 1,000; CHAUTAUQUA Co., pop. 65,340.					
Counterfeit Detective.....Monthly.....Com.....	1880	26×40	8	4,000	1.00
Local.....Friday.....Ind.....	1877	26×40	4	720	.60
SINCLAIRVILLE, est. pop. 750; CHAUTAUQUA Co., pop. 65,340.					
Spectator.....Wednesday.....Ind.....	1879	31×44	8	720	2.00
SING SING, pop. 6,578; WESTCHESTER Co., pop. 108,987.					
Democratic Register.....Wednesday.....Dem.....	1867	26×38	8	1,056†	2.09
Hudson River Chronicle.....Wednesday.....Rep.....	1836	26×38	4	600	2.09
Republican.....Thursday.....Rep.....	1831	26×38	4	500	2.09
SKANEATELES, pop. 1,669; ONONDAGA Co., pop. 117,887.					
Democrat.....Wednesday.....Ind.....	1840	26×40	4	850†	2.09
Free Press.....Saturday.....Ind.....	1874	24×36	4	850	2.09
SODUS, pop. 842; WAYNE Co., pop. 51,701.					
Empire Standard.....Monthly.....Agents..	1881	16×22	4		1.50
Wayne County Alliance.....Wednesday.....Ind.....	1872	24×36	4	800†	2.09
SOUTH DAYTON, pop. 313; CATTARAUGUS Co., pop. 55,805.					
Pine Valley Clipper.....Thursday.....Ind.....	1880	22×31	8	500†	2.00
SOUTH HARTFORD, pop. (twp.) 1,760; WASHINGTON Co., pop. 47,874.					
Family Guest.....Monthly.....Lit.....	1880	24×36	8		1.00
SOUTHOLD, est. pop. 780; SUFFOLK Co., pop. 53,926.					
Long Island Traveler.....Thursday.....Ind.....	1871	26×34	4	610	2.09
SPENCER, pop. 700; TIOGA Co., pop. 32,672.					
Herald.....Thursday.....Rep.....	1878	24×36	4	400†	2.09
SPENCERPORT, pop. 670; MONROE Co., pop. 144,905.					
Journal.....Saturday.....Rep.....	1873	26×40	4	1,032	2.09
SPRINGVILLE, pop. 1,227; ERIE Co., pop. 219,887.					
Journal and Herald.....Saturday.....Rep.....	1853	26×40	4	960†	1.25
Local News.....Thursday.....Local.....	1879	22×32	4	650	1.25
SPRINGWATER, pop. 339; LIVINGSTON Co., pop. 39,573.					
Enterprise.....Thursday.....Local.....	1879	24×36	4	400	1.15
STAMFORD, pop. 522; DELAWARE Co., pop. 42,719.					
Mirror.....Tuesday.....Dem.....	1851	14×20	4	1,800	1.00
STAPLETON, (<i>Edgewater</i>) pop. —; RICHMOND Co., pop. 38,994.					
Deutsche Staten Islander.....Saturday.....Dem.....	1867	22×34	4		2.09
Richmond County Gazette.....Wednesday.....Rep.....	1859	26×40	8	1,350	2.09
Richmond County Herald.....Friday.....Dem.....	1880	24×35	4	300	2.09
Staten Island Leader.....Saturday.....Dem.....	1880	26×36	4	500	2.09
SUSPENSION BRIDGE, pop. 2477; NIAGARA Co., pop. 54,174.					
Journal.....Saturday.....Dem.....	1870	26×38	4	850	1.88
SYRACUSE †, pop. 51,791; ONONDAGA Co., pop. 117,887.					
American Wesleyan.....Wednesday.....Meth.....	1843	27×42	8	3,600†	1.20
Bible Standard.....Monthly.....WesleyanMeth.....	1877		32	1,000†	1.00
Central Demokrat (German).....Saturday.....Dem.....	1858	28×42	8	1,025†	2.09
Commercial Traveler.....Monthly.....Com.....	1875	10×15	16	2,500†	1.00
Courier— <i>see Onondaga Courier and</i> <i>Sunday Courier.</i>Morn. ex. Sun.....Dem.....	1856	28×42	4	3,000	5.00
Evening Herald.....Evg. ex. Sun.....Ind.....	1877	24×34	4	7,500	5.00
Farmer and Dairyman.....Monthly.....Agric.....	1880	24×36	16		1.00
Journal.....Evg. ex. Sun.....Rep.....	1843	28×42	4	3,525	6.00
Journal.....Saturday.....Rep.....	1885	28×42	4	3,350	2.50
Kindergarten Messenger and the New Education.....Monthly.....Educ.....	1876	7×10	16	1,400	1.00
Morning Standard— <i>see Standard.</i>Morn. ex. Sun.....Rep.....	1855	27×41	4	2,650†	4.00
National Citizen and Ballot Box.....Monthly.....Wom. Suf.....	1876	20×28	4	2,166	1.00
Northern Christian Advocate.....Thursday.....Meth.....	1840	32×45	8	12,267†	6.00
Onondaga Courier (<i>weekly ed. Courier</i>).....Thursday.....Dem.....	1859	28×42	4	3,000	2.00
School Bulletin and New York Educational Journal.....Monthly.....Educ.....	1874	28×40	16	5,000	1.50
Standard (<i>wkly ed. Morning Standard</i>).....Wednesday.....Rep.....	1840	27×41	6	2,250†	2.00
Sunday Courier (<i>Sunday ed. Courier</i>).....Sunday.....Neut.....	1874	28×42	4	2,000	1.88
Sunday Herald.....Sunday.....Ind.....	1880	24×38	4	3,120	3.00
Sunday Times.....Sunday.....Ind.....	1876	30×46	4	6,300†	1.88
Syracusan.....Monthly.....Coll.....	1878	8×11	20	300†	1.00
Typo.....Bi-monthly.....Typo.....	1871	8 vo	20	1,706	1.00
Union (German).....Saturday.....Rep.....	1851	26×40	4	700	2.25
University Herald.....Monthly.....Coll.....				300†	1.00

Circulation: bold-face figures—sworn; † claimed; unmarked—estimated. † County-seat.

	<i>Estab.</i>	<i>Size.</i>	<i>Pages.</i>	<i>Circ.</i>	<i>10 lines</i> <i>1 mo.</i>
TARRYTOWN, pop. 3,025; WESTCHESTER Co., pop. 103,981.					
Argus Saturday.....Rep.....	1867	28×42	4	600	\$2.50
Sunnyside Courier — <i>see Irvington.</i>					
TICONDEROGA, pop. (twp.) 3,304; ESSEX Co., pop. 34,515.					
Adirondack Eagle Friday.....Ind.....	1879	24×36	4	782	2.50
Sentinel Friday.....Rep.....	1874	26×36	4	550	2.50
TOMPKINSVILLE, pop. —; RICHMOND Co., pop. 33,994.					
Richmond County Democrat..... Saturday.....Dem....	1880	24×35	4	400	2.50
TONAWANDA, pop. 3,864; ERIE Co., pop. 219,887.					
Enterprise..... Saturday.....Ind.....	1869	30×44	8	500	2.09
Herald Thursday.....Dem....	1874	28×42	4	800	2.09
News Evg. <i>ex. Sun.</i>Ind. Rep.	1880	12×18	4	425‡	1.75
TROY †, pop. 56,748; RENSSELAER Co., pop. 115,341.					
Evening Standard..... Evg. <i>ex. Sun.</i>Ind.....	1877	28×36	4	4,000	9.00
Freie Deutsche Presse (German)..... Saturday.....Ind.....	1871	24×36	4	750	1.75
Morning Telegram and Whig — <i>see</i> } Telegram and Whig..... } Morn. <i>ex. Sun.</i>Rep.....	1884	26×40	4	2,200‡	7.00
Northern Budget Sunday.....Rep.....	1791	37×46	8	14,560	3.00
Observer Sunday.....Dem....	1875	26×40	4	3,400	2.50
Press Evg. <i>ex. Sun.</i>Dem....	1867	28×40	4	2,500	3.75
Press Wednesday.....Dem....	1867	28×45	4	3,100	6.12
Telegram and Whig (<i>weekly edition</i> } <i>of Morning Telegram and Whig</i>)... } Tuesday.....Rep.....	1884	27×40	4	800‡	3.00
Times..... Evg. <i>ex. Sun.</i>Rep.....	1851	29×46	4	8,970‡	16.88
Times..... Thursday.....Rep.....	1867	29×46	4	4,300‡	3.13
Volks Freund Sunday.....	1879				2.50
TRUMANSBURG, pop. 1,376; TOMPKINS Co., pop. 34,445.					
Sentinel Wednesday.....Neut....	1865	24×36	4	600‡	2.09
TURIN, pop. 419; LEWIS Co., pop. 31,416.					
Gazette..... Thursday.....Ind.....	1881	30×44	8		2.09
UNADILLA, pop. 922; ORSEGO Co., pop. 51,398.					
Times Thursday.....Ind.....	1855	22×32	4	550‡	1.50
UNION, pop. 737; BROOME Co., pop. 49,481.					
News Wednesday.....Neut....	1850	24×39	4	675	1.88
UNION SPRINGS, pop. 1,210; CAYUGA Co., pop. 65,084.					
Advertiser Thursday.....Ind.....	1866	26×40	8	500‡	1.88
UTICA †, pop. 33,913; ONEIDA Co., pop. 115,475.					
American Journal of Insanity..... Quarterly.....Med....	1844	6×10	120	750	1.00
Church Eclectic Monthly.....Epis....	1873	8vo	100	750	1.00
Deutsche Zeitung (German)..... Tu. Th. & Sat.....Ind.....	1854	22×32	4	970	.332
Hamilton Literary Monthly — <i>see Clinton.</i>					
Herald and Gazette and Courier } (<i>weekly edition Morning Herald and</i> } Tuesday.....Rep.....	1793	32×47	8	6,240‡	3.00
<i>Gazette</i>)..... } Morning Herald and Gazette..... Morn. <i>ex. Sun.</i>Rep.....	1793	29×43	4	6,251‡	10.50
Observer Evg. <i>ex. Sun.</i>Dem....	1848	24×36	4	3,450‡	6.25
Observer Thursday.....Dem....	1816	32×46	8	8,236‡	2.50
Olive Branch Monthly.....Spirit...	1876	10×14	20	3,000	1.00
Saturday Globe Saturday.....	1881	30×44	8		2.00
Sunday Tribune..... Sunday.....Ind.....	1877	26×41	4	4,512‡	2.00
Y Cyfaill (Welsh)..... Monthly.....Presb....	1837		40	1,800‡	2.50
Y Drych (Welsh)..... Thursday.....Rep.....	1851	31×46	8	8,200‡	3.25
Y Waur (Welsh)..... Monthly.....Relig....	1880	48×76	36	1,000	1.00
VICTOR, pop. 704; ONTARIO Co., pop. 49,377.					
Herald..... Saturday.....Local....	1881	24×36	4		2.50
VIENNA, pop. 2,834; ONEIDA Co., pop. 115,475.					
News Semi-mo.....Neut....	1878	15×22	4	300	2.00
WALDEN, pop. 1,804; ORANGE Co., pop. 88,217.					
Herald and Recorder..... Saturday.....Rep.....	1870	24×36	4	500	2.09
WALTON, pop. 1,389; DELAWARE Co., pop. 42,719.					
Chronicle Thursday.....Ind. Rep.	1869	24×37	4	750‡	1.25
WAPPINGER'S FALLS, pop. —; DUTCHESS Co., pop. 79,132.					
Chronicle Saturday.....Rep.....	1870	26×40	4	650	1.25
WARRENSBURG, (twp) pop. 1,725; WARREN Co., pop. 25,180.					
News Wednesday.....Ind. Rep.	1878	28×44	4	650	1.25
WARSAW †, pop. 1,910; WYOMING Co., pop. 30,907.					
Western New Yorker..... Thursday.....Rep.....	1840	32×44	4	1,500	2.50
Wyoming County Democrat..... Thursday.....Dem....	1861	26×40	8	1,500	2.50
Wyoming County Times..... Thursday.....Dem....	1870	28×44	4	1,300	2.93

Circulation: bold-face figures — sworn; ‡ claimed; unmarked — estimated. † County-seat.

	<i>Estab.</i>	<i>Size.</i>	<i>Pages.</i>	<i>Circ.</i>	<i>10 lines</i> <i>1 mo.</i>
WARWICK, pop. 1,043; ORANGE Co., pop. 88,217. AdvertiserThursdayNeut 1866 26×40 4 912 \$1.46					
WATERFORD, (twp.) pop. 4,326; SARATOGA Co., pop. 55,155. AdvertiserFridayInd 1872 26×40 4 1,050† 1.88					
WATERLOO †, pop. 3,893; SENECA Co., pop. 29,279. ObserverWednesdayDem 1826 28×42 4 1,200 3.00 Seneca County NewsThursdayDem 1878 26×40 4 1,050 3.00					
WATERTOWN †, pop. 10,697; JEFFERSON Co., pop. 66,106. PostTuesdayInd. Rep. 1870 29×47 4 3,200† 2.09 Reformer (<i>wkly. edition of Times</i>)ThursdayRep 1850 30×46 4 3,300 4.00 Re-UnionThursdayDem 1866 32×46 8 3,048† 4.00 Times— <i>see Reformer</i>Evg. <i>ea. Sun.</i>Rep 1860 27×41 4 1,800 4.00					
WATERVILLE, est. pop. 1,500; ONEIDA Co., pop. 115,475. TimesThursdayInd 1825 26×40 4 923 2.09					
WATKINS †, pop. 2,716; SCHUYLER Co., pop. 18,942. DemocratWednesdayDem 1865 26×40 4 762 2.09 ExpressThursdayRep 1853 26×41 4 1,398 2.09					
WAVERLY, pop. 2,767; TIOGA Co., pop. 32,672. AdvocateFridayRep 1852 27×41 4 1,100† 2.50 Free PressSaturdayInd 1867 9×12 6 515† 2.50 ReviewWed. and Sat.Dem 1880 22×30 4 500† 1.00 ReviewThursdayDem 1876 30×44 8 960† 2.50					
WAYLAND, pop. 605; STEUBEN Co., pop. 77,585. Union AdvertiserThursdayInd 1873 24×36 4 900 2.50					
WEEDSPORT, pop. 1,411; CAYUGA Co., pop. 65,084. Cayuga ChiefSaturdayInd 1877 22×32 4 800 2.50 SentinelThursdayNeut 1866 26×40 4 840† 2.50					
WELLS, pop. (twp.) 1,113; HAMILTON Co., pop. 3,934. Journal and Republican— <i>see Intelligencer and Republican, Gloversville.</i>					
WELLSVILLE, pop. 2,049; ALLEGANY Co., pop. 41,801. Allegany County ReporterThursdayRep 1836 29×46 4 2,000 2.09 Allegany DemocratFridayDem 1858 28×42 4 840 2.09					
WESTFIELD, est. pop. 3,350; CHAUTAUQUA Co., pop. 65,340. RepublicanWednesdayRep 1855 26×40 4 960† 2.09					
WEST NEW BRIGHTON, pop. —; RICHMOND Co., pop. 38,994. Staten Island AdvertiserSaturdayRep 1877 26×40 4 475 2.09 Staten Island StarThursdayDem 1877 24×36 4 700 1.00					
WEST TROY, pop. 8,820; ALBANY Co., pop. 155,045. Albany County DemocratSaturdayDem 1860 27×40 4 1,000† 2.09 Watervliet JournalSaturdayDem 1880 24×36 4 2.00					
WEST WINFIELD, pop. (twp.) 1,597; HERKIMER Co., pop. 42,667. Winfield ReporterWednesdayRep 1872 24×36 4 510 1.67					
WHITEHALL, pop. (twp.) 5,347; WASHINGTON Co., pop. 47,874. ChronicleSaturdayRep 1840 28×42 4 1,600† 1.88 TimesWednesdayDem 1860 28×44 4 1,800 1.88					
WHITE PLAINS †, pop. 2,392; WESTCHESTER Co., pop. 108,987. Eastern State JournalFridayDem 1845 24×38 4 800 2.00 Westchester NewsSaturdayRep 1871 30×44 8 600 2.09					
WHITE STONE, est. pop. 2,000; QUEENS Co., pop. 90,547. Herald— <i>prints an edition under name</i> } <i>of Mirror, College Point.</i> } WednesdayDem 1872 26×38 4 850 2.09					
WHITNEY'S POINT, pop. 818; BROOME Co., pop. 49,481. Nioga ReporterFridayInd 1873 24×36 4 720 2.00					
WILLIAMSVILLE, pop. 880; ERIE Co., pop. 219,887. Amherst BeeThursdayLocal 1879 24×36 4 600 1.46					
WILSON, pop. 662; NIAGARA Co., pop. 54,174. StarFridayInd 1878 20×28 4 2.09					
WINDHAM, pop. 344; GREENE Co., pop. 32,695. JournalThursdayDem 1857 24×36 4 750 1.46					
WINDSOR, pop. 3,286; BROOME Co., pop. 49,481. StandardSaturdayInd 1878 22×32 4 750† 1.46					
WOLCOTT, pop. 3,731; WAYNE Co., pop. 51,701. Lake Shore NewsThursdayInd 1874 26×40 4 900 1.88					
WOODHULL, pop. 817; STEUBEN Co., pop. 77,535. Steuben SentinelThursdayInd 1880 22×32 8 500† 2.09					
WORCESTER, pop. (twp.) 682; OTSEGO Co., pop. 51,398. TimesFridayInd 1875 24×36 4 600 2.00					
YONKERS, pop. 18,892; WESTCHESTER Co., pop. 108,987. GazetteSaturdayDem 1851 28×42 4 2,000 2.50 StatesmanFridayRep 1856 28×43 4 2,000† 2.50					
YOUNGSTOWN, pop. 500; NIAGARA Co., pop. 54,174. NewsFridayInd 1881 20×26 4 1.50					

Circulation: bold-face figures—sworn; † claimed; unmarked—estimated. † County-seat.

MIDDLE STATES SECTION

MIDDLE STATES

PENNSYLVANIA

NEW JERSEY

DELAWARE

MARYLAND

DISTRICT OF COLUMBIA

PENNSYLVANIA.

Population 4,282,786.....Rep. Plur. 37,276

Gbk. vote, 20,688.

STATE CAPITAL, HARRISBURG.

There are 67 Counties in Pennsylvania. Newspapers are published in all.—Cities, towns and villages in which papers are published number 283, of which 67 designated by a dagger (†) are county-seats.—Of the 928 papers which insert advertisements published in the State, 100 are daily, 4 tri-weekly, 5 semi-weekly, 652 weekly, 4 bi-weekly, 6 semi-monthly, 145 monthly, 2 bi-monthly, and 10 quarterly.

					<i>Estab.</i>	<i>Size.</i>	<i>Pages.</i>	<i>Circ.</i>	<i>10 lines</i> <i>1 mo.</i>
ALLEGHENY, pop. 78,681; ALLEGHENY Co., pop. 355,759.									
Allegheny Teacher.....	Monthly.....	Educ.....	1879	12×18	16	500	\$0.75		
Evening Mail.....	Evg. ex. Sun.....	Rep.....	1873	26×40	4	4,992	10.00		
Sonntagsbote (German).....	Saturday.....	Neut.....	1879	36×44	8	4,200†	2.09		
ALLENTOWN,† pop. 18,063; LEHIGH Co., pop. 65,969.									
Chronicle and News—see <i>Lehigh</i> <i>Register</i>	Evg. ex. Sun.....	Rep.....	1866	23×33	4	2,000	6.67		
City Item.....	Morn. ex. Sun.....	Dem.....	1878			1,000	6.67		
Democrat.....	Wednesday.....	Dem.....	1830	29×42	4	2,800†	1.50		
Friedens-Bote (German) (<i>weekly edi-</i> <i>tion of Lecha Bote</i>).....	Wednesday.....	Ind.....	1812	29×45	4	4,500	1.67		
Herold und Zeitschrift.....	Saturday.....	Luth.....	1858			1,500	1.75		
Jugend Freund.....	Monthly.....	Luth.....	1847				No Advts.		
Lecha Bote (German)—see <i>Friedens-</i> <i>Bote</i>	Tu. Th. & Sat.....	Ind.....	1868	20×29	4	500	3.50		
Lehigh Register (<i>weekly edition of</i> <i>Chronicle and News</i>).....	Wednesday.....	Rep.....	1845	28×42	4	1,400	1.75		
Unabhaengiger Republikaner (Ger- man.).....	Wednesday.....	Dem.....	1810	28×41	4	2,375	1.75		
Weit-Bote (German).....	Wednesday.....	Ind.....	1855	29×45	8	17,000	5.00		
ALTOONA, pop. 19,716; BLAIR Co., pop. 52,751.									
Advance.....	Saturday.....	Gbk.....	1879	22×30	4	3,500	1.50		
Blair County Radical.....	Thursday.....	Rep.....	1846	22×38	4	700	1.50		
Call (<i>wkly. edition of Evening Call</i>).....	Thursday.....	Ind.....	1879	28×40	4	900	1.00		
Deutsche Volks-Fuehrer (German.).....	Friday.....	Ind.....	1878	25×40	4	300†	1.75		
Evening Call—see <i>Call</i>	Evg. ex. Sun. and Sun. Morn.	Ind.....	1873	28×44	8	1,200	2.50		
Gospel Trumpet.....	Monthly.....	Relig.....	1878	16×22	4	1,800†	1.00		
Mechanic.....	Saturday.....	Ind.....	1880	20×30	4		1.75		
Musical Advocate.....	Monthly.....	Mus.....	1877	19×24	8	1,600†	1.00		
Sun.....	Evg. ex. Sun.....	Dem.....	1879	22×31	4	1,200	2.50		
Sun.....	Friday.....	Dem.....	1867	27×40	4	900	1.00		
Tribune.....	Morn. ex. Sun.....	Rep.....	1873	22×32	4	2,400	3.34		
Tribune.....	Thursday.....	Rep.....	1856	28×42	4	1,700	1.46		
Youth's Mirror.....	Monthly.....	Juvenile.....	1879	14×20	4	250	.50		
ANNVILLE, pop. (twp.) 1,431; LEBANON Co., pop. 38,476.									
Gazette.....	Saturday.....	Ind.....	1878	22×31	4	400	1.75		
ASHLAND, est. pop. 7,500; SCHUYLKILL Co., pop. 129,977.									
Advocate.....	Friday.....	Dem.....	1864	29×40	4	1,000†	2.50		
Record.....	Saturday.....	Neut.....	1871	19×24	4	1,700	1.00		
ATHENS, pop. 1,592; BRADFORD Co., pop. 58,534.									
Gazette.....	Thursday.....	Ind.....	1870	24×35	4	450	2.00		
BANGOR, pop. 1,328; NORTHAMPTON Co., pop. 70,316.									
Observer.....	Friday.....	Ind.....	1879	24×36	4	884†	1.60		
BARNHART'S MILLS, pop. 1,108; BUTLER Co., pop. 52,536.									
Millerstown Herald.....	Saturday.....	Ind. Dem.....	1876	20×26	4	600†	1.46		
BEAVER,† est. pop. 1,152; BEAVER Co., pop. 39,603.									
Argus and Radical.....	Tuesday.....	Rep.....	1818	30×45	4	1,750†	2.50		
Star.....	Thursday.....	Dem.....	1877	29×45	4	1,100	2.09		
Times.....	Thursday.....	Rep.....	1874	30×46	4	1,200†	2.50		

Circulation: bold-face figures—sworn; † claimed; unmarked—estimated. † County-seat.

	<i>Estab.</i>	<i>Size.</i>	<i>Pages.</i>	<i>Circ.</i>	<i>10 lines</i> <i>1 mo.</i>
BEAVER FALLS, est. pop. 5,096; BEAVER Co., pop. 39,603.					
College Cabinet	Monthly.....Coll.....	1878	20	300†	\$0.75
Globe	Monthly.....Ind.....	1879	30×46	4	2,000†
Independent.....	Saturday.....Ind.....	1881	22×32	4	2.50
Tribune.....	Friday.....Rep.....	1875	28×40	4	900†
BEDFORD †, pop. 2,011; BEDFORD Co., pop. 34,932.					
Gazette.....	Friday.....Dem.....	1805	28×42	4	1,500
Inquirer.....	Friday.....Rep.....	1826	28×42	4	1,451
Republican.....	Thursday.....Rep.....	1881	24×36	4	1.75
BELLEFONTE†, pop. 3,026; CENTRE Co., pop. 37,921.					
Centre Democrat.....	Thursday.....Dem.....	1879	30×41	8	2.50
Democratic Watchman.....	Friday.....Dem.....	1856	28×42	8	2,440†
Morning News.....	Morn. ex. Sun.....Rep.....	1880	12×18	4	400
Republican.....	Wednesday.....Rep.....	1869	28×42	8	2,375†
BERLIN, pop. 729; SOMERSET Co., pop. 33,146.					
Progressive Christian.....	Friday.....Chn.....	1879	22×32	4	960†
BERWICK, pop. (twp.) 2,095; COLUMBIA Co., pop. 32,408.					
Independent.....	Thursday.....Local.....	1871	24×36	4	635†
BETHLEHEM, pop. 5,193; NORTHAMPTON Co., pop. 70,316.					
Brueder Botschafter (German).....	Thursday.....Morav.....	1866	19×28	4	700†
Church Messenger.....	Monthly.....Luth.....	1875	10	3,300†	1.00
Moravian.....	Thursday.....Morav.....	1856	26×38	4	1,300†
<i>Star—see South Bethlehem.</i>					
Times.....	Evg. ex. Sun.....Ind.....	1867	22×34	4	1,520†
BLAIRSVILLE, pop. 1,162; INDIANA Co., pop. 40,558.					
Enterprise.....	Friday.....Rep.....	1880	26×38	8	500†
BLOOMING VALLEY, pop. 232; CRAWFORD Co., pop. 63,604.					
Advertiser.....	Monthly.....Family..	1876		600	.50
BLOOMSBURG†, pop. 3,702; COLUMBIA Co., pop. 32,408.					
Columbia County Republican.....	Thursday.....Rep.....	1857	27×41	4	1,200†
Columbian.....	Friday.....Dem.....	1835	28×42	4	1,200†
Counsellor.....	Monthly.....Relig.....		18×26	4	.75
Democratic Sentinel.....	Friday.....Dem.....	1871	24×36	4	1,000
Journal.....	Wednesday.....Temp.....	1875	22×31	4	700
BLOSSBURG, pop. (twp.) 2,140; TIOGA Co., pop. 45,814.					
Industrial Register.....	Thursday.....Neut.....	1879	26×40	4	750
BOYERTOWN, pop. 1,099; BERKS Co., pop. 122,599.					
Demokrat (German).....	Tuesday.....Dem.....	1857	24×36	4	1,000
BRADDOCK, pop. 3,310; ALLEGHENY Co., 355,759.					
Herald.....	Thursday.....Ind.Rep.	1880	28×43	4	450†
Sun.....	Saturday.....Neut.....	1873	28×43	4	900
Times.....	Saturday.....Neut.....	1879	34×43	8	750
BRADFORD, pop. 9,197; MCKEAN Co., pop. 42,566.					
Era.....	Morn.ex.Sun.....Ind.....	1877	28×44	4	3,000
Evening Star—see Star.....	Evg. ex. Sun.....Rep.....	1873	26×41	4	1,500
Star (weekly edition of Evening Star).....	Saturday.....Rep.....	1881	26×41	4	2.09
Sunday News.....	Sunday.....Ind.....	1879	28×44	4	1.67
BRIDESBURG, PHILADELPHIA Co.					
<i>Standard—see Bridesburg Standard, Philadelphia.</i>					
BRISTOL, pop. 5,273; BUCKS Co., pop. 68,654.					
Bucks County Gazette.....	Thursday.....Rep.....	1873	28×42	4	900
Observer.....	Saturday.....Ind.....	1871	24×36	4	600
Times.....	Saturday.....Ind.....	1879	26×40	4	2.09
BROOKVILLE†, pop. 2,136; JEFFERSON Co., pop. 27,935.					
Graphic-Democrat.....	Wednesday.....Dem.....	1873	27×41	4	950
Jeffersonian.....	Wednesday.....Dem.....	1838	26×40	4	750†
Republican.....	Wednesday.....Rep.....	1859	38×42	4	1,200
BROWNSVILLE, pop. 1,489; FAYETTE Co., pop. 58,852.					
Clipper.....	Thursday.....Rep.....	1852	26×40	4	700†
Free Lance.....	Monthly.....Ind.....	1880	24	500	1.00
Labor Advocate.....	Thursday.....Gbk.....	1880		1,000	2.50
BRYN MAWR, pop. —; MONTGOMERY Co., pop. 96,494.					
Home News.....	Friday.....Ind.....	1877	31×44	8	1,200†
News.....	Friday.....Ind.....	1831	26×40	4	2.50
BURGETTSTOWN, pop. 876; WASHINGTON Co., pop. 55,417.					
Enterprise.....	Wednesday.....Neut.....	1879	22×32	4	650†
BUTLER†, pop. 3,163; BUTLER Co., pop. 52,536.					
Butler County Citizen.....	Wednesday.....Rep.....	1863	27×41	4	1,500†
Christian Giver.....	Monthly.....Presb.....	1874	23×33	8	1.00
Eagle.....	Wednesday.....Rep.....	1870	28×44	4	1,400
Ziegler's Democratic Herald.....	Thursday.....Dem.....	1842	31×44	4	1,550

Circulation; bold-face figures—sworn; † claimed; unmarked—estimated.

† County-seat.

	<i>Estab.</i>	<i>Size.</i>	<i>Pages.</i>	<i>Circ.</i>	<i>10 lines</i> <i>1 mo.</i>
CAMBRIDGEBORO, pop. 674; CRAWFORD Co., pop. 68,604.					
News.....Thursday.....Ind.....	1878	31×44	8	1,512	\$2.25
CANNONSBURG, pop. 699; WASHINGTON Co., pop. 55,417.					
Herald.....Friday.....Ind.....	1872	26×40	8		2.09
Rural Notes.....Thursday.....Ind.....	1875	22×32	4	1,400†	2.00
CANTON, pop. 1,194; BRADFORD Co., pop. 58,534.					
Sentinel.....Thursday.....Rep.....	1871	26×40	4	450	1.67
CARBONDALE, pop. 7,714; LACKAWANNA Co., 89,268.					
Advance.....Saturday.....Rep.....	1857	28×42	4	780	2.00
Leader.....Friday.....Ind.....	1873	22×32	4	500†	2.25
CARLISLE†, pop. 6,209; CUMBERLAND Co., 45,978.					
American Volunteer.....Thursday.....Dem.....	1814	27×43	4	1,620†	2.09
Herald and Mirror.....Mon and Thurs.Rep.....	1880	24×38	4	3,600	2.50
Valley Sentinel.....Friday.....Ind.Dem.....	1862	32×48	8	3,650	2.50
CARROLLTOWN, est. pop. (twp) 1,797; CAMBRIA Co., pop. 46,824.					
Northern Cambria News.....Saturday.....Dem.....	1879	24×36	4	740	1.00
CATASAUQUA, pop. 3,065; LEHIGH Co., pop. 65,969.					
Dispatch.....Saturday.....Ind.....	1872	26×42	4	515†	1.50
Valley Record.....Thursday.....Ind.Dem.....	1870	24×38	4	800†	1.50
CATAWISSA, pop. 1,427; COLUMBIA Co., pop. 32,408.					
News Item.....Thursday.....Ind.....	1878	24×36	4	1,000	1.50
CENTRE HALL, pop. 350; CENTRE Co., pop. 37,921.					
Centre Reporter.....Thursday.....Dem.....	1868	22×44	4	1,000†	1.50
CHAMBERSBURG †, pop. 6,877; FRANKLIN Co., pop. 49,855.					
Franklin Repository.....Tuesday.....Rep.....	1790	29×47	4	2,150†	3.00
Herald.....Morn.ex.Sun.....Ind.....	1875	20×30	4	680	4.17
Herald.....Thursday.....Ind.....	1878	23×34	4	2,010	2.09
Highway of Holiness.....Monthly.....Relig.....	1875		32	1,545†	1.50
People's Register (weekly edition of Register).....Friday.....Neut.....	1876	22×31	4		2.09
Public Opinion.....Saturday.....Rep.....	1869	26×38	4	2,025	3.13
Register—see People's Register.....Evg.ex.Sun.....Neut.....	1879	14×21	4		4.17
Valley Spirit.....Wednesday.....Dem.....	1847	28×42	4	2,213†	3.00
CHESTER, pop. 14,996; DELAWARE Co., pop. 56,102.					
Delaware County Advocate (weekly edition of Times).....Saturday.....Ind.....	1863	27×40	4	1,700	2.50
Delaware County Democrat.....Thursday.....Dem.....	1867	28×40	4	1,225†	3.00
Delaware County Gazette.....Wednesday.....Rep.....	1879	28×42	4	1,700	2.09
Delaware County Republican.....Friday.....Rep.....	1833	28×40	4	2,000	2.50
Evening News.....Evg.ex.Sun.....Ind.....	1872	20×30	4	2,550	4.50
Reporter.....Thursday.....Legal.....	1881	14×21	8		1.00
Reveille.....Monthly.....Coll.....	1877	9×12	18	700	1.00
Times—see Delaware County Advocate.....Evg.ex.Sun.....Ind.....	1876	19×25	4	600	5.00
CLARION †, pop. 769; CLARION Co., pop. 40,326.					
Democrat.....Thursday.....Dem.....	1840	28×42	4	2,300†	1.67
Jacksonian.....Friday.....Dem.....	1873	26×40	8	750	2.50
Republican Gazette.....Thursday.....Rep.....	1869	28×42	9	1,700	2.50
CLAYSVILLE, pop. 323; WASHINGTON Co., pop. 55,417.					
Sentinel.....Friday.....Rep.....	1878	22×32	4	500†	2.09
CLEARFIELD †, pop. 1,808; CLEARFIELD Co., pop. 43,407.					
Citizen.....Thursday.....Gbk.....	1878	30×44	8	500	1.75
Raftsmen's Journal.....Wednesday.....Rep.....	1854	26×37	4	1,008	2.00
Republican.....Wednesday.....Dem.....	1827	31×46	4	1,700†	2.00
COATESVILLE, pop. 2,766; CHESTER Co., pop. 83,480.					
American Stock Journal.....Quarterly.....Stock.....	1864	28×42	32		1.00
Chester Valley Union.....Saturday.....Rep.....	1863	28×44	4	1,200	1.25
Our Church News.....Monthly.....Meth.....	1880	14×21	4		.50
Times.....Thursday.....Ind.....	1879	23×31	4	600	1.25
COCHRANTON, pop. 645; CRAWFORD Co., pop. 68,604.					
Times.....Thursday.....Ind.....	1878	26×40	8	648	1.00
COLLEGEVILLE, pop. — MONTGOMERY Co., pop. 96,494.					
Life and Health (issued for advertising purposes).....Bi-monthly.....Adv.....	1880				.75
COLUMBIA, pop. 8,312; LANCASTER Co., pop. 139,444.					
Courant.....Thursday.....Rep.....	1829	26×40	4	2,200	2.50
Herald.....Wednesday.....Dem.....	1866	28×43	4	1,440	1.75
Spy.....Saturday.....Rep.....	1816	28×43	4	1,400	2.00
CONNEAUTVILLE, pop. 941; CRAWFORD Co., pop. 68,604.					
Courier.....Thursday.....Rep.....	1847	28×44	4	2,304†	2.50
Independent.....Saturday.....Temp.....	1881		4		1.87
Light and Reflector.....Semi-mo.....	1880		4		1.00

Circulation: bold-face figures—sworn; † claimed; unmarked—estimated.

† County-seat.

	<i>Estab.</i>	<i>Size.</i>	<i>Pages.</i>	<i>Circ.</i>	<i>10 lines</i> <i>1 mo.</i>
CONNELLSVILLE, pop. 3,615; FAYETTE Co., pop. 58,852.					
Baptist Messenger	Monthly	Bapt	1879	20×27 8	\$0.75
Fayette Monitor	Wednesday	Dem	1871	26×40 4 782	1.67
Keystone Courier	Friday	Dem	1879	26×40 4 1,500	1.67
CONSHOHOCKEN, pop. 4,561; MONTGOMERY Co., pop. 96,494.					
Recorder	Saturday	Rep	1869	26×43 4 750	1.25
Telegraph	Saturday	Local	1880	22×26 4 525	1.25
COOPERSTOWN, pop. 277; VENANGO Co., pop. 43,670.					
News	Saturday	Ind	1880	22×32 4 1,077	2.25
Venango Farmer	Monthly	Agric.	1881	22×32 12	1.00
CORRY, pop. 5,277; ERIE Co., pop. 74,681.					
Herald—prints editions for Franklin, Wattsburg, and Youngsville	Thursday	Ind	1877	26×40 4 1,200	1.50
Telegraph	Thursday	Rep	1865	28×42 4 1,780†	1.50
COUDERSPORT †, pop. 677; POTTER Co., pop. 13,798.					
Potter County Journal	Thursday	Rep	1848	28×42 4 900†	1.88
Potter Enterprise	Thursday	Dem	1874	28×42 4 864†	2.00
CURWENSVILLE, pop. 706; CLEARFIELD Co., pop. 43,407.					
Clearfield County Times	Saturday	Rep	1872	26×40 4 592†	2.00
DANVILLE †, pop. 8,346; MONTOUR Co., pop. 15,466.					
Intelligencer	Friday	Dem	1828	28×42 4 900	2.09
Montour American	Thursday	Rep	1855	28×42 4 805†	2.09
National Record (wkly edition of Record)	Friday	Ind	1878	28×44 4 800†	2.00
Record—see National Record	Morn. ex. Sun.	Ind	1881	20×26 4	1.00
DELAWARE WATER GAP, pop. 201; MONROE Co., pop. 20,175.					
Mountain Echo (July, August, September, October only)	Saturday	Local	1880	24×36 8 1,000†	2.00
DELTA, pop. 269; YORK Co., pop. 87,839.					
Herald	Friday	Ind	1878	24×36 4 560	2.00
DILLSBURG, pop. 455; YORK Co., pop. 87,839.					
Bulletin	Friday	Ind	1875	22×32 4 568	2.50
DOWNINGTOWN, pop. 1,480; CHESTER Co., pop. 83,480.					
Chester County Archive	Saturday	Ind	1873	24×36 4 800	1.56
DOYLESTOWN†, pop. 2,070; BUCKS Co., pop. 68,654.					
Bucks County Express and Reform (German)	Tuesday	Ind. Dem.	1827	26×40 4 1,970†	1.25
Bucks County Intelligencer	Saturday	Rep	1804	30×47 4 4,260	2.50
Bucks County Mirror	Saturday	Dem	1869	26×40 4 1,600†	1.25
Democrat	Tuesday	Dem	1816	30×47 4 3,875†	1.75
Morgenstern (German)	Tuesday	Rep	1886	26×40 4 800	2.00
Wacht (German)	Friday	Dem	1875	24×36 4 850	2.00
DRIFTWOOD, pop. 504; CAMERON Co., pop. 5,159.					
Gazette	Thursday	Ind	1880	25×36 4 540†	2.00
DU BOIS CITY, pop. 2,718; CLEARFIELD Co., 43,407.					
Courier	Thursday	Ind	1879	24×37 4 450†	2.09
DUKE CENTRE, pop. 2,068; MCKEAN Co., pop. 42,566.					
Enterprise	Thursday	Ind	1880	24×36 4 500	2.00
Sunday Morning News	Sunday	Ind	1879	26×40 4 900†	1.40
DUNCANNON, pop. 1,027; PERRY Co., pop. 27,522.					
Record	Friday	Local	1873	24×36 4 422†	1.00
DUSHORE, pop. 377; SULLIVAN Co., pop. 3,073.					
Sullivan Review	Thursday	Ind	1878	30×42 8 700†	1.50
EASTON †, pop. 11,924; NORTHAMPTON Co., pop. 70,316.					
American Mechanics' Advocate	Monthly	O. U. A. M.	1869	23×34 8 1,500	1.00
Argus	Evg. ex. Sun.	Dem	1879	24×36 4 3,300†	2.50
Argus	Friday	Dem	1826	27×45 4 2,650†	1.25
Council Brand	Monthly	Red Men.	1874	22×33 8 3,000†	.50
Express	Evg. ex. Sun.	Ind	1855	26×40 4 1,350	5.00
Free Press	Evg. ex. Sun.	Rep	1866	16×22 4 2,650†	3.00
Free Press	Friday	Rep	1854	31×44 4 1,980†	1.50
Lafayette College Journal	Monthly	Coll.	1875	12×17 16 700†	1.00
Mutual Benefit	Monthly	Temp.	1875	21×29 8 4,000†	1.00
Northampton Correspondent (Ger.)	Friday	Dem	1801	27×44 4 1,700†	1.26
Sentinel	Thursday	Dem	1810	26×42 4 450	2.00
EAST STROUDSBURG, pop. 1,102; MONROE Co., pop. 20,175.					
Gazette	Wednesday	Local	1878	22×31 4 550	2.00
EBENSBURG †, pop. 1,128; CAMBRIA Co., pop. 46,824.					
Cambria Freeman	Friday	Dem	1867	27×42 4 1,068	1.75
Cambria Herald	Friday	Rep	1871	24×36 4 800	1.75
EDENBURG (Knox P. O.) pop. 1,020; CLARION Co., pop. 40,326.					
Evening News	Friday	Ind	1880	16×23 4 800	2.50

Circulation: bold-face figures—sworn; † claimed; unmarked—estimated. † County-seat.

	<i>Estab.</i>	<i>Size.</i>	<i>Pages.</i>	<i>Circ.</i>	<i>10 lines 1 mo.</i>	
EDINBORO, pop. 876; ERIE Co., pop. 74,681.						
Independent.....	Wednesday	Ind.....	1881	22×32	4	\$1.78
ELDRED, pop. 1,165; MCKEAN Co., pop. 42,566.						
Eagle.....	Saturday	Ind.Rep.	1878	26×40	4	750 2.00
ELIZABETH, pop. 1,810; ALLEGHENY Co., pop. 355,759.						
Herald.....	Friday	Ind.....	1873	25×38	4	720 1.00
ELIZABETHTOWN, pop. 980; LANCASTER Co., pop. 139,444.						
Chronicle.....	Thursday	Ind.....	1869	22×32	4	700 1.46
Fidelity Review (<i>issued for adver- tising purposes</i>).....	Monthly	Ins.....	1881			1.00
ELIZABETHVILLE, pop. (twp.) 1,420; DAUPHIN Co., pop. 76,148.						
Independent.....	Friday	Ind.....	1879		700†	1.75
ELKLAND, pop. 470; TIOGA Co., pop. 45,814.						
Journal.....	Tuesday	Rep.....	1876	24×36	4	978 1.25
EMPORIUM †, pop. 1,156; CAMERON Co., pop. 5,159.						
Cameron County Press.....	Thursday	Rep.....	1866	26×40	8	530† 2.09
Independent.....	Thursday	Dem.....	1866	26×40	4	560 2.50
EPHRATA, pop. 392; LANCASTER Co., pop. 139,444.						
Saturday Review.....	Saturday	Local...	1881	26×40	8	2.00
ERIE †, pop. 27,730; ERIE Co., pop. 74,681.						
Advertiser.....	Saturday	Ind.....	1873	24×34	4	2,000 2.50
Dispatch (<i>weekly edition of Morning Dispatch</i>).....	Wednesday	Rep.....	1851	30×47	4	2,900† 2.00
Dollar Herald (<i>weekly edition of Evening Herald</i>).....	Tuesday	Dem.....	1878	28×42	4	1,000† 2.50
Evening Herald— <i>see Dollar Herald and Sunday Herald</i>	Evg.ex.Sun	Dem.....	1878	25×38	4	2,400† 12.00
Gazette— <i>see Sunday Gazette</i>	Tuesday	Rep.....	1820	28×44	4	1,700† 2.50
Jornal de Noticias (Portuguese).....	Wednesday	Cath.....	1877	24×36	4	850† 2.09
Lake Shore Visitor.....	Wednesday	Cath.....	1872	28×42	4	2,300† 2.50
Leuchthurm (German).....	Thursday	Dem.....	1851	26×40	4	800 2.09
Morning Dispatch— <i>see Dispatch</i>	Morn.ex.Sun	Rep.....	1861	25×38	4	2,200† 15.00
Observer.....	Thursday	Dem.....	1830	28×43	4	2,300† 2.50
Sonntagsgast (German).....	Sunday	Fam.....	1880	26×40	8	600 1.87
Sunday Gazette (<i>Sunday edition of Gazette</i>).....	Sunday	Rep.....	1875	28×44	4	2,300† 2.50
Sunday Graphic.....	Sunday	Society..	1880	22×31	4	2.00
Sunday Herald (<i>Sunday edition of Evening Herald</i>).....	Sunday	Ind.....	1880	25×38	4	1,500 2.00
Zuschauer am Erie (German).....	Thursday	Rep.....	1852	27×40	4	1,100 1.50
EVERETT, pop. 1,247; BEDFORD Co., pop. 34,932.						
Press.....	Tuesday	Rep.....	1868	26×38	4	800 2.00
FALLS OF SCHUYLKILL, PHILADELPHIA Co.						
Advertiser— <i>see Falls of Schuylkill Advertiser, Philadelphia.</i>						
FARMERSVILLE, pop. —; LANCASTER Co., pop. 139,444.						
Guiding Star.....	Monthly	Evan....	1878	18×19	6	2,000 1.00
Matrimonial Times.....	Monthly			12×19	4	.50
FRANKFORD, PHILADELPHIA Co.						
Dispatch— <i>see Frankford Dispatch, Philadelphia.</i>						
Gazette— <i>see Frankford Gazette, Philadelphia.</i>						
Herald— <i>see Frankford Herald, Philadelphia.</i>						
FRANKLIN †, pop. 5,010; VENANGO Co., pop. 43,670.						
Herald— <i>see Herald, Corry.</i>						
Independent Press.....	Thursday	Rep.....	1875	31×46	4	1,350† 2.50
Star.....	Mon.ex.Sun	Local...	1880	19×26	4	800 4.00
Venango Citizen.....	Thursday	Rep.....	1855	28×42	4	1,700 2.09
Venango Spectator.....	Thursday	Dem.....	1849	27×42	4	1,500† 2.09
FREEBURG, pop. 523; SNYDER Co., pop. 17,797.						
Courier.....	Thursday	Rep.....	1866	21×35	4	650† 1.50
FREEPORT, pop. 1,614; ARMSTRONG Co., pop. 47,638.						
Journal.....	Friday	Ind.....	1876	24×36	4	550 1.00
GAP, pop. 285; LANCASTER Co., pop. 139,444.						
Waffenlose Wächter (German).....	Monthly	Unsect..	1869	22×28	8	1,000 1.00
GERMANTOWN, PHILADELPHIA Co.						
Guide— <i>see Germantown Guide, Philadelphia.</i>						
Sunday Herald— <i>see Germantown Sunday Herald, Philadelphia.</i>						
Telegraph— <i>see Germantown Telegraph, Philadelphia.</i>						
Times— <i>see Germantown Times, Philadelphia.</i>						
GETTYSBURG †, pop. 2,814; ADAMS Co., pop. 32,454.						
Compiler.....	Wednesday	Dem.....	1818	28×46	4	2,000† 2.50
Pennsylvania College Monthly.....	Monthly	Coll.....	1876		40	575† 1.00
Star and Sentinel.....	Thursday	Rep.....	1800	28×46	4	2,000† 2.50

Circulation: bold-face figures—sworn; † claimed; unmarked—estimated. † County-seat.

	<i>Estab.</i>	<i>Size.</i>	<i>Pages.</i>	<i>Circ.</i>	<i>10 Times</i> <i>1 mo.</i>
GIRARD, pop. 703; ERIE Co., pop. 74,651. Cosmopolite.....Thursday.....Ind. Rep. 1867	28×44	4	1,128	\$2.09	
GIRARDVILLE, pop. —; SCHUYLKILL Co., pop. 129,977. Gazette.....Saturday.....Ind.....1878	22×28	4	680	2.00	
GLEN ROCK, pop. 651; YORK Co., pop. 87,839. Item.....Friday.....Ind.....1870	28×42	4	750	1.75	
GREAT BEND, pop. 1,136; SUSQUEHANNA Co., pop. 40,351. Reporter.....Friday.....Ind.....1874	26×40	4	1,000‡	1.46	
GREENCASTLE, pop. 1,735; FRANKLIN Co., pop. 49,855. Press.....Thursday.....Ind.....1878	20×26	4	550‡	1.50	
Valley Echo.....Tuesday.....Ind.....1848			650‡	1.67	
GREENSBURG †, pop. 2,500; WESTMORELAND Co., pop. 73,129. Evening Press—see Press.....Evg. ex. Sun.....Ind.....1881	20×27	4		4.17	
Pennsylvania Argus.....Wednesday.....Dem.....1882	28×42	4	2,136	2.09	
Press (weekly edition of Evening Press).....Tuesday.....Ind.....1881	27×42	4		2.00	
Tribune and Herald.....Tuesday.....Rep.....1807	28×42	4	3,000‡	2.40	
Westmoreland Democrat.....Wednesday.....Dem.....1818	27×38	4	1,900‡	1.67	
GREEN TREE (Paoli P. O.) pop. —; CHESTER Co., pop. 83,480. Green Tree and Malvern Item.....Saturday.....Ind.....1878	22×31	4	1,300	2.00	
GREENVILLE, pop. 3,007; MERCER Co., pop. 56,162. Advance Argus.....Thursday.....Rep.....1870	28×44	4	1,900‡	2.09	
Progress.....Saturday.....Ind. Dem. 1877	22×28	4	1,016‡	1.67	
HAMBURG, pop. 2,010; BERKS Co., pop. 122,599. Hamburger Schnellpost (German).....Tuesday.....Dem.....1840	21×28	4	750	2.50	
Item.....Saturday.....Ind.....1874	20×26	4	845	1.50	
HANOVER, pop. 2,317; YORK Co., pop. 87,839. Citizen.....Thursday.....Dem.....1860	24×30	4	1,040	1.50	
Citizen (German).....Saturday.....Dem.....1860	28×31	4	860	1.00	
Herald.....Saturday.....Ind.....1872	29×41	4	1,600	1.50	
Spectator.....Wednesday.....Rep.....1844	28×42	4	800	1.00	
HARRISBURG †, pop. 30,762; DAUPHIN Co., pop. 76,148. Church Advocate.....Wednesday.....Ch. of God. 1885	30×40	8	2,850	2.50	
Conference News.....Monthly.....Meth.....1876	26×37	8	2,000	1.00	
Every Saturday Night.....Saturday.....Ind.....1879	24×36	4	1,000‡	1.50	
Independent.....Evg. ex. Sun.....Ind.....1876	24×35	4	5,700‡	7.50	
Itinerant.....Monthly.....Relig.....1876	23×33	8	1,200	1.00	
National Era.....Thursday.....Gbk.....1880	26×40	8	1,500	2.00	
Patriot.....Morn. ex. Sun.....Dem.....1859	24×34	4	4,100‡	9.37	
Patriot.....Wednesday.....Dem.....1851	30×42	8	3,640‡	3.75	
Pennsylvanische Staats Zeitung (Ger.).....Thursday.....Dem.....1866	24×36	8	4,000‡	4.00	
Sunday School Gem.....Monthly.....S. S.....1867	16×23	4	7,500	2.50	
Sunday School Workman.....Monthly.....Ch. of God. 1879	Svo	24	800‡	1.00	
Telegraph.....Evg. ex. Sun.....Rep.....1874	25×37	4	4,800	10.50	
Telegraph.....Wednesday.....Rep.....1874	31×47	4	6,000	3.75	
HATBORO, pop. 586; MONTGOMERY Co., pop. 96,494. Public Spirit (also dated at Jenkintown).....Saturday.....Ind.....1873	31×45	4	2,000	1.17	
HAVERFORD COLL. P. O., pop. —; MONTGOMERY Co., pop. 96,494. Haverfordian.....Monthly.....Coll.....1879	16×28	16	500‡	1.50	
Student.....Monthly.....Coll.....1880	6×9	32	1,000‡	1.00	
HAWLEY, est. pop. 1,800; WAYNE Co., pop. 33,512. Times.....Friday.....Ind.....1874	24×42	4	500‡	2.00	
HAZLETON, pop. 6,935; LUZERNE Co., pop. 133,066. Anthracite Sentinel (weekly edition of Sentinel).....Friday.....Rep.....1865	26×38	4	1,080‡	1.60	
Bulletin.....Morn. ex. Sun.....Ind.....1878	14×19	4	80	4.17	
Independent Democrat.....Friday.....Dem.....1880	24×36	4	1,032	1.40	
Journal (German).....Saturday.....Ind.....1876	26×40	4	700‡	2.50	
Mountain Beacon.....Thursday.....Ind.....1877	26×40	4	875	2.00	
Sentinel—see Anthracite Sentinel.....Morn. ex. Sun.....Rep.....1870	22×34	4	840‡	4.17	
Volksblatt (German).....Wednesday.....Ind.....1872	28×40	4	500	1.75	
HOLLIDAYSBURG †, est. pop. 3,150; BLAIR Co., pop. 52,751. Democratic Standard.....Wednesday.....Dem.....1888	26×40	4	700	2.50	
Register.....Wednesday.....Rep.....1886	28×44	4	1,100‡	2.00	
HOMESTEAD, pop. —; ALLEGHENY Co., pop. 355,759. Herald.....Friday.....Ind.....1880	22×31	4	500‡	1.67	
HONESDALE †, est. pop. (twp.) 5,500; WAYNE Co., pop. 33,512. Citizen.....Thursday.....Rep.....1844	28×42	4	1,650	2.00	
Wayne County Herald.....Thursday.....Dem.....1842	28×42	4	1,600	2.00	
Wayne Independent.....Thursday.....Ind.....1878	26×40	4	1,712	2.00	

Circulation: bold-face figures—sworn; ‡ claimed; unmarked—estimated.

† County-seat.

	<i>Estab.</i>	<i>Size.</i>	<i>Pages.</i>	<i>Circ.</i>	<i>10 Times 1 mo.</i>
HONEYBROOK, pop. 281; CHESTER Co., pop. 83,480.					
Graphic	Friday	Ind.	1879	24×30 4	550† \$1.00
HUGHESVILLE, pop. 899; LYCOMING Co., pop. 57,482.					
Enterprise	Thursday	Dem	1874	24×36 4	<i>Decline</i> 2.00
HULMEVILLE, pop. 376; BUCKS Co., pop. 68,654.					
Delaware Valley Advance.....	Thursday	Ind.	1877	26×40 4	810† 1.50
Farm and Dairy	Monthly	Agric.	1881	17×23 4	1.00
Odd Fellows Journal.....	Monthly	I.O.O.F.	1880	22×32 8	1.00
HUMMELSTOWN, pop. 1048; DAUPHIN Co., pop. 76,148.					
Sun	Thursday	Ind.	1871	22×32 4	425 2.00
HUNTINGDON †, pop. 4,125; HUNTINGDON Co., pop. 33,956.					
Globe	Thursday	Rep	1843	28×42 4	1,050† 1.46
Journal	Friday	Rep	1835	28×42 4	1,800 2.50
Monitor	Thursday	Dem	1863	28×42 4	1,000 3.00
News	Mon. and Thur.	Ind.	1874	20×26 4	1,000 3.50
Primitive Christian.....	Tuesday	Breth	1864	28×40 8	<i>No Advts.</i>
HYDE PARK, pop. —; LACKAWANNA Co., pop. 89,288.					
Courier.....	Saturday	Rep	1881	36×42 4	1.75
INDIANA †, pop. 1,907; INDIANA Co., pop. 40,558.					
Democrat	Thursday	Dem	1862	26×42 4	1,100† 1.50
Messenger.....	Wednesday	Rep	1856	26×40 4	1,776 2.09
National.....	Friday	Gbk	1878	7 col. 4	2.09
Progress.....	Thursday	Rep	1870	37×44 8	1,900 2.40
Times.....	Wednesday	Rep	1878	30×44 8	900 2.09
JAMESTOWN, pop. 974; MERCER Co., pop. 56,162.					
Era	Saturday	Ind.	1879	26×40 4	720† 1.67
JENKINTOWN, pop. 810; MONTGOMERY Co., 96,494.					
Public Spirit— <i>see Hatboro.</i>					
JERSEY SHORE, pop. 1,411; LYCOMING Co., pop. 57,482.					
Herald	Wednesday	Dem	1863	25×37 4	600 3.00
JOHNSTOWN, est. pop. 8,883; CAMBRIA Co., pop. 46,824.					
Democrat	Wednesday	Dem	1863	30×42 4	1,200 1.50
Freie Presse (German).....	Wednesday	Dem	1871	26×40 4	960† 1.50
Tribune.....	Evg. ex. Sun	Rep	1873	22×30 4	750 5.00
Tribune.....	Friday	Rep	1853	32×44 8	1,600 2.09
KANE, est. pop. (twp.) 1,500; MCKEAN Co., pop. 42,566.					
Blade	Thursday	Ind.	1879	28×35 4	465† 2.50
KARNS CITY, pop. 701; BUTLER Co., pop. 52,536.					
Telephone.....	Saturday	Ind.	1879	24×35 4	525 2.09
KENNETT SQUARE, pop. 1,021; CHESTER Co. pop. 83,480.					
Kennett Advance	Saturday	Rep	1877	26×40 4	1,000† 1.00
Kennett News and Advertiser.....	Wednesday	Ind.	1866	24×36 4	875 1.00
KITTANNING †, pop. 2,624; ARMSTRONG Co., pop. 47,638.					
Agents Gazette	Monthly	Agents	1879	27×38 8	1.75
Armstrong Republican	Wednesday	Rep	1885	28×44 4	900 2.50
Centennial	Monthly		1874	28×37 8	1.00
Democratic Sentinel	Thursday	Dem	1864	26×36 4	<i>Decline.</i> 2.50
Union Free Press.....	Thursday	Rep	1825	30×42 4	600† 2.50
Valley Times.....	Friday	Ind.	1876	21×28 4	1,100 2.50
KNOX P. O.— <i>see Edenburg.</i>					
KUTZTOWN, pop. 1,198; BERKS Co., pop. 122,599.					
American Patriot (Eng. and Ger).....	Thursday	Local	1874	26×40 4	900† 1.00
Journal (German).....	Thursday	Local	1870	26×40 4	1,600† 1.50
National Educator.....	Monthly	Educ	1860	27×44 16	1,100† 1.00
LANCASTER †, pop. 25,769; LANCASTER Co., pop. 139,444.					
Bar	Saturday	Legal	1869	20×26 8	360 2.00
Christlicher Kundschafter (English and German).....					
} Monthly.....Ch. of God. 1869 18×21 4 200† 1.50					
} <i>German Religious Advts. only.</i>					
Coin Journal.....	Quarterly	Numis	1879	17×24 8	600† 1.00
Commercial	Saturday		1881	24×35 4	1.75
Examiner	Evg. ex. Sun	Rep	1856	26×40 4	3,000 5.84
Examiner.....	Wednesday	Rep	1828	31×46 4	4,000 1.67
Farmer.....	Monthly	Agric.	1869	9×13 20	1,000 .85
Footlight	Saturday	Dram	1878	22×30 4	700 1.00
Inquirer	Saturday	Rep	1848	32×46 4	2,500 1.75
Intelligencer	Evg. ex. Sun	Dem	1864	24×36 4	3,000† 7.00
Intelligencer	Wednesday	Dem	1794	26×40 8	3,500† 5.84
Journal— <i>see Philadelphia.</i>					

Circulation: bold-face figures—sworn; † claimed; unmarked—estimated. † County-seat.

									10 lines
									1 mo.
LANCASTER †, (Continued).									
Laterne (German).....	Saturday.....	Ind.....	1870	28×42	4	1,200	\$2.50		
New Era.....	Evg. ex. Sun.....	Ind. Rep.	1877	25×36	4	3,500†	6.50		
New Era.....	Saturday.....	Ind. Rep.	1877	25×36	8	7,500†	2.50		
Owl.....	Saturday.....	Ind.....	1877	21×32	4	2,000	1.00		
Pennsylvania School Journal.....	Monthly.....	Educ.....	1852	7×10	40	7,000	2.50		
Torch of Truth.....	Monthly.....	Ch. of God.	1880	11×14	4	200†	.50		
Volksfreund und Beobachter (Ger.)..	Wednesday.....	Rep.....	1808	28×44	4	2,000	3.00		
LANGHORNE, pop. 558; BUCKS Co., pop. 68,654.									
Beacon.....	Wednesday.....	Rep.....	1871	28×44	4	800	2.00		
LANSDALE, pop. 798; MONTGOMERY Co., pop. 96,494.									
Medical Summary.....	Monthly.....	Med.....	1879	6×9	24	1,500†	1.00		
Reporter.....	Thursday.....	Ind.....	1870	24×36	4	1,000†	1.00		
LA PLUME, pop. —; LACKAWANNA Co., pop. 89,268.									
Seed Time and Harvest (issued for advertising purposes).....	Quarterly.....	Hort.....	1880	24×39	24		2.00		
LAPORTE †, pop. 192; SULLIVAN Co., pop. 8,073.									
Sullivan County Democrat.....	Wednesday.....	Dem.....	1852	22×32	4	448	2.09		
LATROBE, pop. 1,813; WESTMORELAND Co., pop. 78,129.									
Advance.....	Wednesday.....	Ind.....	1873	24×36	4	450	2.09		
LAWRENCEVILLE, pop. 426; TIOGA Co., pop. 45,814.									
Herald.....	Saturday.....	Local.....	1881	24×36	4		2.00		
LEBANON †, pop. 8,778; LEBANON Co., pop. 38,476.									
Advertiser.....	Wednesday.....	Dem.....	1849	28×45	4	1,500†	1.50		
Courier.....	Wednesday.....	Rep.....	1890	28×46	4	3,000	2.09		
News.....	Evg. ex. Sun.....	Ind.....	1872	21×30	4	955†	3.50		
Review.....	Thursday.....	Lit.....	1876	24×36	4	600†	1.50		
Times.....	Morn. ex. Sun.....	Rep.....	1876	22×31	4	950†	3.50		
Valley Standard (weekly ed. of Times) ..	Friday.....	Rep.....	1871	31×45	4	1,350†	2.09		
Wahrer Demokrat (German).....	Friday.....	Dem.....	1814	26×39	4	900†	2.09		
Young's Neue Volks Zeitung (Ger.)..	Wednesday.....	Rep.....	1880		4		1.70		
LEHIGHTON, pop. 2,532; CARBON Co., pop. 31,922.									
Carbon Advocate.....	Saturday.....	Ind.....	1872	25×37	4	960†	1.75		
LE RAYSVILLE, pop. 324; BRADFORD Co., pop. 58,534.									
Advertiser.....	Thursday.....	Rep.....	1879	24×36	4	600	1.25		
LEWISBURG †, pop. 3,080; UNION Co., pop. 16,905.									
Chronicle.....	Friday.....	Rep.....	1843	28×42	4	960†	1.50		
Fireside Messenger.....	Monthly.....	Lit.....	1880	32×44	16	6,000	1.00		
Journal.....	Wednesday.....	Dem.....	1865	24×36	4	720†	1.50		
LEWISTOWN †, pop. 3,222; MIFFLIN Co., pop. 19,577.									
Democrat and Sentinel.....	Thursday.....	Dem.....	1844	27×40	4	1,608†	2.50		
Free Press.....	Friday.....	Ind.....	1880	30×44	8	750†	1.50		
Gazette.....	Wednesday.....	Rep.....	1810	27×44	4	1,314	1.50		
LINESVILLE, pop. 550; CRAWFORD Co., pop. 68,604.									
Herald.....	Friday.....	Ind.....	1880	26×40	4	500†	1.50		
LITITZ, pop. 1,113; LANCASTER Co., pop. 139,444.									
Record.....	Friday.....	Ind.....	1877	24×36	4	500†	1.50		
Sunbeam.....	Monthly.....	Neut.....	1877	24×38	16	500†	1.00		
LITTLESTOWN, pop. 913; ADAMS Co., pop. 32,454.									
Era.....	Saturday.....	Ind.....	1881	24×36	4	500	1.75		
LOCK HAVEN †, pop. 5,845; CLINTON Co., pop. 26,278.									
Clinton Democrat.....	Thursday.....	Dem.....	1840	29×42	4	1,400†	2.09		
Clinton Republican.....	Wednesday.....	Rep.....	1888	39×46	4	1,600†	2.50		
Journal.....	Evg. ex. Sun.....	Neut.....	1877	16×22	4	Decline	4.17		
Journal.....	Thursday.....	Neut.....	1879	22×32	8	Decline	2.09		
LYKENS, pop. 2,154; DAUPHIN Co., pop. 76,148.									
Register.....	Friday.....	Ind.....	1865	36×40	4	890	1.75		
McCONNELLSBURG †, pop. 584; FULTON Co., pop. 10,149.									
Fulton Democrat.....	Wednesday.....	Dem.....	1851	24×36	4	640†	7.50		
Fulton Republican.....	Thursday.....	Rep.....	1851	24×36	4	600	3.13		
McKEESPORT, pop. 8,212; ALLEGHENY Co., pop. 355,759.									
Dollar Paragon (wkly. ed. of Paragon) ..	Saturday.....	Ind.....	1870	26×40	8	800	2.09		
Paragon.....	Morn. ex. Sun.....	Ind.....	1878	20×26	4	925	3.34		
Record.....	Friday.....	Neut.....	1880	32×44	8	450	1.87		
Times.....	Evg. ex. Sun.....	Ind.....	1877	20×29	4		3.34		
Times.....	Saturday.....	Ind.....	1871	26×40	4	1,000	1.88		
McVEY TOWN, pop. 679; MIFFLIN Co., pop. 19,577.									
Journal.....	Thursday.....	Ind.....	1873	24×36	4	425	1.80		

Circulation; bold-face figures—sworn; † claimed; unmarked—estimated.

† County-seat.

	<i>Estab.</i>	<i>Size.</i>	<i>Pages.</i>	<i>Circ.</i>	<i>10 lines</i> <i>1 mo.</i>
MAHANAY CITY, pop. 7,181; SCHUYLKILL Co., pop. 129,977.					
Record..... Tu.Th.& Sat..... Lab.Ref. 1877	18×26	4	1,400	\$2.00	
Tribune..... Saturday..... Rep..... 1865	26×40	4	750†	1.50	
MANAYUNK, PHILADELPHIA Co.					
Chronicle and Advertiser—see <i>Manayunk Chronicle and Advertiser, Philadelphia.</i>					
Sentinel—see <i>Manayunk Sentinel, Philadelphia.</i>					
MANHEIM, pop. 1,666; LANCASTER Co., pop. 139,444.					
Sentinel and Advertiser..... Friday..... Ind..... 1846	28×42	4	980†	1.75	
MANSFIELD, pop. 1,611; TIOGA Co., pop. 45,814.					
Advertiser..... Wednesday..... Ind..... 1872	24×35	4	516	1.67	
MANSFIELD VALLEY, pop. 1,172; ALLEGHENY Co., pop. 355,759.					
Business Man..... Monthly..... Com.....			2,500	1.00	
Item..... Friday..... Neut..... 1873	22×31	4	375†	1.25	
MARIETTA, pop. 2,503; LANCASTER Co., pop. 139,444.					
Register..... Saturday..... Ind..... 1854	24×38	4	940	2.00	
Times..... Saturday..... Rep..... 1876	24×36	4	1,200	2.00	
MAUCH CHUNKT, pop. 3,752; CARBON Co., pop. 31,922.					
Carbon County Democrat..... Saturday..... Dem..... 1878	26×40	4	1,100	1.50	
Coal Gazette..... Friday..... Rep..... 1899	28×42	4	1,128	2.93	
Democrat..... Saturday..... Dem..... 1847	28×42	4	1,320†	2.50	
MEADVILLE,† pop. 8,860; CRAWFORD Co., pop. 68,604.					
Campus..... Monthly..... Coll..... 1876	8×11	20	350†	.50	
Chautauquan..... Monthly..... Educ..... 1880	9×12	48		1.00	
Crawford County Post (German)..... Thursday..... Ind..... 1876	28×40	4	750	2.09	
Crawford Democrat..... Saturday..... Dem..... 1884	27×40	4	1,000	2.50	
Crawford Journal..... Friday..... Rep..... 1848	35×48	8	2,800	2.50	
Crescent..... Monthly..... Coll..... 1877	8×11	16	500†	1.00	
Good Tidings (also dated at Buffalo, N. Y.)..... Monthly..... Unit..... 1880	8×10	12		.75	
Messenger..... Thursday..... Dem..... 1879	30×45	8	3,160†	2.00	
Republican..... Evg. ex. Sun..... Rep..... 1865	28×35	4	650†	5.00	
Republican..... Friday..... Rep..... 1850	35×46	8	3,200	3.00	
MECHANICSBURG, pop. 3,018; CUMBERLAND Co., pop. 45,978.					
Farmers' Friend..... Saturday..... P.of H... 1874	28×44	16	9,400†	2.00	
Independent Journal..... Wednesday..... Ind..... 1853	27×42	4	1,200	4.00	
Saturday Journal..... Saturday..... Society.. 1877	14×22	4	1,985†	4.00	
MEDIA,† pop. 1,919; DELAWARE Co., pop. 56,102.					
Delaware County American..... Wednesday..... Rep..... 1853	32×50	4	3,100	2.50	
Delaware County Record..... Saturday..... 1878	29×44	4	2,200†	2.00	
MERCER,† pop. 2,344; MERCER Co., pop. 56,162.					
Dispatch..... Friday..... Rep..... 1840	30×44	8	2,600	2.00	
Teachers' Advocate..... Monthly..... Educ..... 1879		16	1,400†	1.00	
Western Press..... Friday..... Dem..... 1811	27×44	4	1,045	1.67	
MERCERSBURG, pop. 931; FRANKLIN Co., pop. 49,855.					
Journal..... Wednesday..... Ind..... 1846	24×32	4	400	2.09	
MEYERSDALE, pop. 1,423; SOMERSET Co., pop. 33,146.					
Commercial..... Friday..... Ind..... 1878	26×40	4	800	2.09	
MIDDLEBURGT, pop. 398; SNYDER Co., pop. 17,797.					
Post..... Thursday..... Rep..... 1867	24×36	4	900	2.25	
MIDDLETOWN, pop. 3,351; DAUPHIN Co., pop. 76,148.					
Journal..... Thursday..... Ind..... 1854	26×40	4	550	2.00	
Press..... Saturday..... Rep..... 1881	26×40	4		2.50	
MIFFLINBURG, pop. 1,168; UNION Co., pop. 16,905.					
Telegraph..... Wednesday..... Rep..... 1862	27×40	4	860†	2.50	
MIFFLINTOWN†, pop. 842; JUNIATA Co., pop. 18,227.					
Democrat and Register..... Wednesday..... Dem..... 1847	27×39	4	1,008†	2.09	
Juniata Herald..... Thursday..... Rep..... 1880	24×36	4	560†	2.00	
Juniata Sentinel and Republican..... Wednesday..... Rep..... 1847	26×40	4	800	1.75	
Juniata Tribune..... Saturday..... Ind.Dem. 1875	27×42	4	1,000†	2.09	
MILFORD†, pop. 983; PIKE Co., pop. 9,661.					
Dispatch..... Thursday..... Dem..... 1852	24×36	4	540†	1.50	
MILFORD SQUARE, pop. 2,977; BUCKS Co., pop. 68,654.					
Bucks County Patriot (German)..... Thursday..... Ind..... 1867	25×40	4	1,550†	1.00	
Himmels Manna (German)..... Monthly..... S. S..... 1876	16×23	4		No Adots.	
Manna (German)..... Monthly..... Unsect.. 1878	16×24	4		No Adots.	
Mennonitische Friedensbote (Ger.) } (Religious Advertisements only)..... } Semi-mo..... Mennon. 1857	21×28	8	800	1.00	
MILLERSBURG, pop. 1,440; DAUPHIN Co., pop. 76,148.					
Herald..... Friday..... Ind..... 1875	26×40	4	800	2.50	
MILLERTON, est. pop. 300; TIOGA Co., pop. 45,814.					
Advocate..... Friday..... Ind..... 1877	24×36	4	792	2.09	

Circulation; bold-face figures—sworn; † claimed; unmarked—estimated. † County-seat.

	<i>Estab.</i>	<i>Size.</i>	<i>Pages.</i>	<i>Circ.</i>	<i>10 lines</i> <i>1 mo.</i>
MILLHEIM, pop. 577; CENTRE Co., pop. 37,921.					
Journal.....Thursday.....Dem.....	1825	24×36	4	500‡	\$1.25
MILL VILLAGE, pop. 338; ERIE Co., pop. 74,681.					
Herald.....Thursday.....Ind.Rep.....	1876	20×28	4	490‡	1.75
MILTON, est. pop. 2,105; NORTHUMBERLAND Co., pop. 53,123.					
Argus.....Morn. ex. Sun.....Ind.....	1881	15×22	4		4.17
Argus.....Friday.....Dem.....	1874	30×44	8	1,250‡	2.00
Miltonian.....Friday.....Rep.....	1816	29×44	4	1,100‡	2.50
MINERSVILLE, est. pop. 3,500; SCHUYLKILL Co., pop. 129,977.					
Schuykill Republican.....Saturday.....Rep.....	1872	30×46	8	2,674	2.09
MONONGAHELA CITY, pop. 2,904; WASHINGTON Co., pop. 55,417.					
Republican.....Thursday.....Rep.....	1848	28×44	4	1,008‡	1.90
Valley Record.....Friday.....Ind.....	1876	30×42	8	940‡	2.00
MONTROSE †, pop. 1,722; SUSQUEHANNA Co., pop. 40,351.					
Democrat.....Wednesday.....Dem.....	1841	27×43	4	1,896	1.67
Independent Republican.....Monday.....Rep.....	1827	30×46	4	5,300	1.67
MORTON, pop. 327; DELAWARE Co., pop. 53,102.					
Chronicle.....Thursday.....Rep.....	1880	15×20	4	350‡	1.75
MOUNT CARMEL, est. pop. 2,378; NORTHUMBERLAND Co., pop. 53,123.					
News.....Saturday.....Ind.....	1879	16×22	4	500	2.00
MOUNT HOLLY SPRINGS, pop. 1,257; CUMBERLAND Co., pop. 45,978.					
Mountain Echo.....Tuesday.....Ind.....	1871	24×36	4	480	1.67
MOUNT JOY, pop. 2,058; LANCASTER Co., pop. 139,444.					
Herald.....Saturday.....Rep.....	1854	22×32	4	400‡	1.25
Star and News.....Thursday.....Neut.....	1872	24×36	4	900‡	1.46
MOUNT PLEASANT, pop. 1,197; WESTMORELAND Co., pop. 78,129.					
Dawn.....Thursday.....Ind.....	1875	24×36	4	850	1.50
Journal.....Friday.....Dem.....	1879	24×36	4	805‡	1.50
MOUNT UNION, pop. 764; HUNTINGDON Co., pop. 33,956.					
Times.....Thursday.....Ind.Rep.....	1873	24×36	4	500‡	2.00
MUNCY, pop. 1,174; LYCOMING Co., pop. 57,482.					
Luminary and Lycoming County } Advertiser.....Friday.....Rep.....	1841	26×40	4	888	2.09
MYERSTOWN, pop. 1,580; LEBANON Co., pop. 38,476.					
Sentinel.....Saturday.....Neut.....	1880	23×32	4	400	1.75
NANTICOKE, pop. 3,884; LUZERNE Co., pop. 133,066.					
Chronicle.....Friday.....Ind.....	1879	22×36	4	585‡	2.00
NEW BETHLEHEM, pop. 773; CLARION Co., pop. 40,326.					
Vindicator.....Thursday.....Ind.....	1879	30×44	8	720‡	2.00
NEW BLOOMFIELD †, pop. 673; PERRY Co., pop. 27,522.					
People's Advocate and Press.....Wednesday.....Rep.....	1883	27×42	4	1,000‡	1.46
Perry County Democrat.....Wednesday.....Dem.....	1886	29×41	4	1,108‡	1.46
Perry County Freeman.....Wednesday.....Rep.....	1880	25×37	4	800‡	1.46
Times.....Tuesday.....Ind.....	1867	27×42	8	2,025	2.00
NEW BRIGHTON, est. pop. 3,684; BEAVER Co., pop. 39,693.					
Beaver Valley News.....Thursday.....Rep.....	1874	29×44	4	1,000‡	2.50
Field and River.....Monthly.....Sport.....	1877	24×36	32	1,000	1.00
NEWBURG, pop. 433; CUMBERLAND Co., pop. 45,978.					
Telephone — see <i>Star of the Valley, Newville.</i>					
NEWCASTLE †, pop. 8,418; LAWRENCE Co., pop. 33,311.					
Courant.....Friday.....Ind.Rep.....	1857	31×46	8	1,600	1.67
Democrat.....Thursday.....Dem.....	1876	26×40	4	1,000‡	1.67
Lawrence Guardian.....Friday.....Rep.....	1870	28×44	4	2,400	1.00
News.....Evg. ex. Sun.....Rep.....	1880	22×32	4	350	2.50
News.....Wednesday.....Rep.....	1878	28×44	4	600	2.00
NEW HOLLAND, pop. 1,005; LANCASTER Co., pop. 133,444.					
Clarion.....Saturday.....Ind.....	1873	26×40	4	1,224‡	1.09
NEW MILFORD, pop. 803; SUSQUEHANNA Co., pop. 40,351.					
Advertiser.....Tuesday.....Ind.....	1879	24×33	4	600	1.67
NEW OXFORD, pop. 501; ADAMS Co., pop. 32,454.					
Item.....Friday.....Ind.....	1879	23×33	4	550	1.67
NEWPORT, pop. 1,339; PERRY Co., pop. 27,522.					
Ledger.....Saturday.....Ind.....	1875	24×36	4	750	1.09
News.....Saturday.....Ind.....	1868	24×36	4	500‡	1.09
NEWTON HAMILTON, pop. 317; MIFFLIN Co., pop. 19,577.					
Watchman.....Saturday.....Neut.....	1879	22×30	8	495	1.75
NEWTOWN, pop. 1,001; BUCKS Co., pop. 68,654.					
Enterprise.....Saturday.....Ind.....	1868	26×42	4	1,464‡	1.09

Circulation: bold-face figures — sworn; ‡ claimed; unmarked — estimated. † County-seat.

	<i>Estab.</i>	<i>Size.</i>	<i>Pages.</i>	<i>Circ.</i>	<i>10 Lines</i> <i>1 mo.</i>
NEWVILLE, pop. 1,547; CUMBERLAND Co., pop. 45,978.					
Enterprise.....	Thursday	Ind.....	1871	26×40 4	720 \$1.67
Star of the Valley — prints an edition under name of Telephone, Newburg. }	Tuesday	Ind.....	1859	24×36 4	936 1.67
NEW WILMINGTON, pop. 628; LAWRENCE Co., pop. 33,311.					
Globe.....	Saturday	Ind.....	1880	26×40 4	600 2.50
NORRISTOWN †, pop. 13,063; MONTGOMERY Co., pop. 96,494.					
Herald.....	Evg. ex. Sun.....	Rep.....	1871	26×39 4	2,000‡ 4.00
Herald and Free Press (weekly edition of Herald).....	Tuesday	Rep.....	1799	31×43 4	3,000‡ 2.00
Montgomery County Post (German).....	Saturday	Dem.....	1867	26×39 4	500‡ 1.15
National Defender.....	Tuesday	Dem.....	1856	29×41 4	2,000‡ 1.25
Register.....	Evg. ex. Sun.....	Dem.....	1880	25×36 4	4.17
Register and Montgomery County Democrat, (weekly edition of Register; prints an edition under name of Perkiomen Valley Press, Pennsburg.)	Tuesday	Dem.....	1800	28×43 4	2,200‡ 2.00
Schuylkill Valley Sentinel.....	Saturday	Ind.....	1875	24×36 4	500‡ 2.00
Sunday News.....	Sunday	Ind.....	1881	24×38 4	2.00
NORTHEAST, pop. 1,396; ERIE Co., pop., 74,681.					
Advertiser.....	Thursday	Local.....	1877	17×24 4	744 .75
Lake Shore Home Magazine.....	Monthly	Lit.....	1881	6×9 28	1.00
Sun.....	Saturday	Rep.....	1868	27×39 4	1,200‡ 1.67
NORTHUMBERLAND, est. pop. 2,226; NORTHUMBERLAND Co., pop. 53,123.					
Public Press.....	Friday	Local.....	1872	24×36 4	525 1.75
NORTH WALES, pop. 673; MONTGOMERY Co., pop. 96,494.					
Record.....	Saturday	Ind.....	1872	26×40 4	2,050 1.75
OIL CITY, pop. 7,315; VENANGO Co., pop. 43,670.					
Derrick.....	Morn. ex. Sun.....	Ind.....	1871	26×40 4	4,600 11.25
Derrick.....	Friday	Ind.....	1880	30×44 8	2.00
ORBISONIA, pop. 766; HUNTINGDON Co., pop. 33,956.					
Leader.....	Friday	Ind. Rep.	1874	22×31 4	300 1.67
OSCEOLA MILLS, pop. 1,253; CLEARFIELD Co., pop. 43,497.					
Osceola Reveille.....	Saturday	Local.....	1872	24×36 4	600 2.09
OXFORD, pop. 1,502; CHESTER Co., pop. 33,480.					
Press.....	Wednesday	Ind.....	1866	28×40 4	2,100‡ 2.00
PARKER CITY, pop. 1,885; ARMSTRONG Co., pop. 47,638.					
Phoenix.....	Friday	Ind.....	1874	26×39 4	735‡ 2.09
PARKESBURG, pop. 817; CHESTER Co., pop. 33,480.					
Chester County Times.....	Saturday	Neut.....	1874	26×40 4	Decline 1.00
Farmers' Magazine.....	Monthly	Agric.....	1879	31×44 16	1.00
Ray.....	Monthly	Lit.....	1877	4	1,000‡ .75
PENNSBURG, pop. —; MONTGOMERY Co., pop. 96,494.					
Bauern Freund (German).....	Tuesday	Dem.....	1826	28×43 4	3,000‡ 1.25
Perkiomen Valley Press — see Register, Norristown.					
PERKASIE, pop. 300; BUCKS Co., pop. 68,654.					
Banner (Eng. and Ger.).....	Saturday	Ind.....	1879	20×26 4	500 1.67
Central News.....	Thursday	Ind.....	1881	24×35 4	1.67
PETROLIA, pop. 1,186; BUTLER Co., pop. 52,536.					
Record.....	Saturday	Ind.....	1877	24×36 4	650‡ 2.50
PHILADELPHIA †, pop. 846,980; PHILADELPHIA Co., pop. 846,980.					
Abend Post (German).....	Evg. ex. Sun.....	Ind.....	1865	28×34 4	7,500‡ 15.00
Abstract of Medical Sciences.....	Monthly	Med.....	1874		No Advs.
Advance and Review.....	Quarterly	Spirit.....	1881	28×30 8	2.50
Advocate of Christian Holiness.....	Monthly	Evan.....	1870	7×10 28	7,000 1.00
Afield and Afloat.....	Saturday	Sport.....	1879	33×46 16	2,350 8.00
Agents' Herald.....	Monthly	Agents.....	1877	33×46 16	10.50
All the Year.....	Saturday	Lit.....	1879	23×32 8	2.50
American.....	Wed and Sat.....	Rep.....	1880	28×42 16	5,000 4.00
American Cabinet Maker. — see Boston.					
American Catholic Review.....	Quarterly	Cath.....	1876	Svo 212	3,500 1.50
American Cricketer (wkly. May to Nov; Mthly. Nov. to May)	Sport.....		1877	18×24 8	
American Exchange and Review.....	Monthly	Ins.....	1862	9×13 32	5,000 1.50
American Exporter. — see New York.					
American Homoeopath. — see New York.					
American Journal of Medical Sciences, Quarterly.....	Med.....		1828	Svo 328	No Advs.
American Journal of Pharmacy.....	Monthly	Phar.....	1825	6×9 48	3,000 5.00
American Law Register.....	Monthly	Legal.....	1852	24×35 64	4,250 2.00
American Naturalist.....	Monthly	Nat. Hist.	1867	Svo 72	900 1.50

Circulation: bold-face figures — sworn: † claimed; unmarked — estimated. † County-seat.

PHILADELPHIA †, (Continued).	Estab.	Size.	Pages.	Circ.	10 lines 1 mo.
American Pulpit and Pew..... Monthly..... Unsect. ... 1881		7×10	12		\$0.50
American S. S. Quarterly..... Quarterly..... A. S. S. U.		6× 8	36	35,000†	4.00
American Textile Manufacturer..... Monthly..... Trade ... 1880		10×12	32	3,000	1.50
Archives of Dermatology..... Quarterly..... Med. 1879		Svo	136		2.50
Arthur's Illust. Home Magazine..... Monthly..... Lit. 1855		7×10	46	16,500	5.00
Association Bulletin..... Bi-monthly..... Hebrew..		6× 9	16		1.00
Association News..... Weekly..... Y.M.C.A. 1879		9×13	4	1,000	2.00
Augsburg Sunday-School Teacher... Monthly..... Luth 1875			32	5,500†	1.50
Avalanche—see <i>New York</i> .					
Baptist Family Magazine..... Monthly..... Bapt. 1880			32	1,500†	1.00
Baptist Teacher..... Monthly..... Bapt. 1869		Svo	48	40,000	3.00
Barber's National Journal..... Semi-mo..... Trade.... 1879		24×42	4	1,000	1.50
Bible Banner..... Thursday..... Unsect... 1871		29×44	8	3,125†	3.00
Brick and Pottery Journal—see <i>New York</i> .					
Bridesburg Standard..... Wednesday..... Local... 1881		24×36	4		1.75
Building Asso. and Home Journal... Monthly..... 1869		11×14	8	1,266†	1.50
Bulletin of the American Iron and } Steel Association..... } Wednesday..... Trade ... 1866		11×14	8	1,300†	4.00
Bullion Miner..... Saturday..... Mining .. 1880		16×22	4	1,800	1.50
Business Advocate and Price Current. Thursday..... Com 1868		31×44	4		2.00
Busy Bee..... Friday..... Luth 1867		14×21	4	No Advts.	
Camp News..... Monthly..... S. of A. ... 1867		31×42	16	2,000†	1.50
Carpenter (issued for advertising } purposes)..... } Monthly..... 1880		18×24	4		1.00
Carpet Journal..... Monthly..... Trade ... 1875		9×12	20	2,500	1.50
Carriage Monthly..... Monthly..... Mech.... 1865		10×13	76	3,500†	5.00
Cash Grocer—see <i>Burlington N. J.</i>					
Catholic Standard..... Saturday..... Cath. 1866		36×50	8	10,000	4.00
Children's Friend..... Monthly..... Juvenile. 1866			32	1,205†	1.00
Child's Treasury..... S-mo. and Mo... Ref. Ch. ... 1859		14×20	4	No Advts.	
Child's World..... S-mo. and Mo... A.S.S.U. ... 1843		13×20	4	No Advts.	
Christian Fireside..... Monthly..... Evan.... 1875		28×42	8		1.25
Christian Recorder..... Thursday..... Af. Meth. 1862		26×38	4	5,760	3.00
Chn. Standard and Home Journal... Saturday..... Meth.... 1867		30×44	8	8,500	4.00
Christian Statesman..... Thursday..... Evan.... 1866		11×16	12	4,500†	3.00
Christian Woman..... Monthly..... Evan.... 1871		11×15	20	10,000†	1.00
Chronicle-Herald..... Evg. ex. Sun... Dem 1866		24×36	4	8,000	15.00
Citizen..... Saturday..... Lit. & Pol. 1880		24×34	16		4.00
Coin Collector's Herald..... Quarterly..... Numis ... 1874		19×24	8		1.00
College and Clinical Record..... Monthly..... Med. 1880		7×10	28		2.00
Commercial List and Price Current... Saturday..... Com..... 1829		30×46	4		4.50
Commercial World..... Monthly..... Com..... 1878		11×16	12	16,250	1.50
Confectioners' Journal..... Monthly..... Trade.... 1874		11×15	48	2,500	1.80
Day..... Evg. ex. Sun... Ind. 1869		22×34	4	3,500	13.00
Demokrat (German)—see <i>Vereinigte } Staaten Zeitung</i> } Morn. ex. Sun... Dem 1838		26×38	4	20,000	17.50
Dental Cosmos..... Monthly..... Dent. 1859		6× 9	56	5,500	2.00
Dye's Counterfeit Detector..... Monthly..... Com..... 1850					2.00
Eagle Journal..... Saturday..... Local... 1880		22×31	4	1,000	1.87
Easy Hour..... Saturday..... Lit. 1881		22×31	8		2.50
Enterprise..... Bi-wkly. (Sat)..... 1879		12×18	36	5,000†	2.00
Episcopal Recorder and Covenant... Saturday..... Ref. Epis. 1822		11×15	12	4,000	2.00
Episcopal Register..... Saturday..... Epis.... 1870		32×44	8	5,000	4.00
Evening Bulletin..... Evg. ex. Sun... Rep 1847		32×44	8	7,500	16.80
Evening News..... Evg. ex. Sun... Rep 1879		25×36	4	7,000	20.00
Evening Star..... Evg. ex. Sun... Ind. 1866		18×24	4	14,000	20.00
Evening Telegraph..... Evg. ex. Sun... Rep 1847		32×42	8	12,000	39.00
Faith and Works..... Monthly..... Evan.... 1875		9×12	16	1,200†	1.60
Falls of Schuylkill Advertiser..... Friday..... Ind. 1879		21×28	4	1,000	1.75
Familien Journal (German)..... Saturday..... Family.. 1876		34×48	8	20,400†	2.50
Farm Journal..... Monthly..... Agric.... 1877		24×36	16	40,000	3.00
Flower's Family Magazine..... Monthly..... Lit. 1878		7×10	52	3,000†	1.00
Foreign Mail (<i>Export edition of the } Grocer</i>)..... } Monthly..... Com..... 1878				2,500	1.50
Frankford Dispatch..... Saturday..... Ind. 1878		20×27	4	500	1.75
Frankford Gazette..... Saturday..... Ind. 1868		28×45	4	675†	1.60
Frankford Herald..... Saturday..... Ind. 1854		27×42	4	700	1.74
Freie Presse (German)—see <i>Sonn- } tagsblatt</i> } Morn. ex. Sun... Rep 1847		26×40	4	6,000	10.00
Friend..... Saturday..... Friends.. 1827		19×24	8	No Advts.	

Circulation: bold-face figures—sworn; † claimed; unmarked—estimated.

† County-seat.

PHILADELPHIA † (Continued.)		Estab.	Size.	Pages.	Circ.	10 lines 1 mo.
Friends' Intelligencer.....	Saturday	Friends	1844	7×11	20	3,000 \$4.00
Friends' Review.....	Saturday	Friends	1847	21×27	16	No Advs.
Gardener's Monthly and Horticulturalist.....	Monthly	Hort.	1859	30×42	32	3,400‡ 2.00
Gazette (German).....	Evg. ex. Sun.	Rep	1879	23×32	4	15.00
Germantown Guide.....	Saturday	Rep	1870	22×32	4	1,000 2.50
Germantown Sunday Herald.....	Sunday	Rep	1880	22×31	4	2.50
Germantown Telegraph.....	Wednesday	Agric.	1880	31×47	4	6,000 3.00
Germantown Times.....	Thursday	Neut.	1878	24×36	4	750 1.00
Godey's Lady's Book.....	Monthly	Fash.	1880	8vo	90	25,000 6.00
Golden Days.....	Saturday	Juvenile.	1880	29×44	16	No Advs.
Golden Year.....	Semi-mo.	A. O. U. W.	1881	32×44	16	1.00
Graphic World (Illustrated).....	Saturday	Fam.	1881	12×18	12	4.00
Grocer.....	Saturday	Trade	1875	31×44	30	3,000‡ 1.50
Grocer's Price Current.....	Saturday	Trade	1873	12×16	18	2,800‡ 2.00
Guardian.....	Monthly	Ref. Ch.	1850	8vo	36	2,000 1.00
Guardian Angel.....	Monthly	Cath. Juv.	1857	28×42	8	35,500‡ 3.00
Hahnemannian Monthly.....	Monthly	Med.	1865	6×9	76	800 2.00
I. C. B. U. Journal.....	Monthly	Cath.	1873	27×38	8	10,560 1.67
Ice Trade Journal.....	Monthly	Com.	1878	22×32	8	1,600 1.00
Inquirer.....	Morn. ex. Sun.	Rep	1829	31×41	8	10,000 15.00
Intelligencer.....	Monthly	Ins.	1857	21×29	8	800 2.00
Item (weekly edition of Sun).....	Saturday	Ind.	1844	36×46	8	12.00
Jewish Record.....	Friday	Jewish	1875	31×44	8	2,500 2.93
Journal (also dated at Lancaster).....	Wednesday	Friends.	1873	11×13	12	1,212‡ 2.25
Journal.....	Weekly	Lit.	1876	35×48	8	20,400‡ 5.00
Journal of the Franklin Institute.....	Monthly	Scien.	1826	8vo	80	800 4.00
Junior American Mechanic.....	Monthly	J. A. M.	1870	32	1,325‡	1.00
Keystone.....	Saturday	Masonic.	1867	27×38	8	3,500 4.00
Kind Words.....	Saturday	Evan.	1881	16×22	8	1.50
Legal and Insurance Reporter.....	Bi-wkly (Th)	Ins.	1859	27×36	8	1,250 4.00
Legal Intelligencer.....	Friday	Legal	1843	26×36	8	2,000‡ 4.50
Librarian.....	Wednesday	Lit.	1873			1,000 2.50
Lippincott's Magazine.....	Monthly	Lit.	1868	8vo	112	Decline 3.00
Lutheran and Missionary.....	Thursday	Luth.	1861	27×44	4	3,000 4.00
Lutheran Observer.....	Friday	Luth.	1831	35×46	8	9,000‡ 4.00
Lutheran Sunday School Herald.....	Monthly	Luth.	1860	15×20	4	No Advs.
Manayunk Chronicle and Advertiser.....	Friday	Ind.	1869	28×44	4	1,100‡ 1.00
Manayunk Sentinel.....	Thursday	Ind-Rep.	1859	24×36	4	805 1.00
Medical Advisory.....	Monthly	Med.	1881	22×31	8	1.00
Medical and Surgical Reporter.....	Saturday	Med.	1858	7×10	28	4,500 6.00
Medical Bulletin.....	Monthly	Med.	1879	8vo	28	1.50
Medical News and Abstract.....	Monthly	Med.	1843	8vo	96	No Advs.
Medical Times.....	Bi-wkly (Sat.)	Med.	1870	7×10	32	3,500‡ 3.00
Merchants' Guide.....	Saturday	Com.	1879	24×36	4	2.50
Merchant and Salesman.....	Monthly	Com.	1876	10×15	12	1.00
Messenger.....	Wednesday	Ref. Ch.	1827	29×42	8	6,310‡ 4.00
Methodist.....	Thursday	Meth.	1879	22×31	4	2,400‡ 2.50
Mind and Matter.....	Saturday	Spirit	1878	26×40	8	3,000‡ 3.75
Monarch City World.....	Monthly	Com.	1880	26×40	8	1.00
National Agent.....	Monthly	Agents.	1881	20×27	8	2.00
National Baptist.....	Thursday	Bapt.	1865	37×48	16	8,000 4.00
Neue Welt (German).....	Sunday	Ind.	1856	34×46	8	7,227 2.50
New Northwest.....	Monthly		1877	22×31	8	7,000 2.00
Nord Amerika (German) (weekly edition of Volksblatt).....	Thursday	Family	1873	29×45	8	8,000 3.50
North American.....	Morn. ex. Sun.	Rep	1784	30×46	4	3,000 22.50
North American.....	Tu., Th., & Sat.	Rep	1771	30×46	4	450 15.00
North American Manufacturer.....	Thursday	Trade & Mech.	1881	11×17	16	3.00
North Philadelphia Journal.....	Saturday	Local	1879	20×30	4	2,000 1.75
Oar.....	Monthly	Sport	1881	22×28	8	1.00
Ocean Grove Record.....	Saturday	Meth.	1875	21×28	4	1,750 3.26
Peipher's Band Journal (issued for advertising purposes).....	Monthly	Adv.	1878	31×44	8	1.00
Penn Monthly.....	Monthly	Lit.	1869	8vo	8	1,500 2.00
Pennsylvania Magazine of History and Biography.....	Quarterly	Hist.	1877	7×10	138	No Advs.
People's Advocate and Commercial Advertiser—see Pittsburgh.						
People's Magazine.....	Monthly	Lit.	1868	33×46	16	7,000 1.50
Peterson's Counterfeit Detector.....	S-mo. & Mo.	Finan.	1858	8×11	40	5.00
Peterson's Ladies' Nat. Magazine.....	Monthly	Fash.	1846	8vo	88	117,000‡ 15.00
Photographer.....	Monthly	Photo	1864	7×11	108	1,300 2.50
Potter's American Monthly.....	Monthly	Lit.	1873			6,000 2.50
Practical Farmer.....	Saturday	Agric.		31×43	16	2.50

Circulation: bold-face figures—sworn; ‡ claimed; unmarked—estimated. † County-seat.

PHILADELPHIA † (Continued).		Estab.	Size.	Pages.	Circ.	10 lines
Presbyterian	Saturday	Presb.	1881	11×16	20	12,500. \$8.00
Presbyterian Journal	Thursday	Presb.	1875	31×44	8	5,300 5.40
Presbyterian Monthly	Monthly	Presb.	1878	12×16	11	2,000† 1.00
Presbyterian Record	Monthly	Presb.	1850	Svo	36	No Advs.
Press	{ Every Morn.	Ind. Rep.	1857	32×46	8	18,449† 25.00
	{ Sunday Edition			36×46	8	4.00
	{ Thirty insertions, including Sunday.					27.00
Press	Tu., Th., & Sat.	Ind. Rep.	1857	32×46	8	700 18.00
Press	Thursday	Ind. Rep.	1857	33×46	8	15,500† 8.00
Printers' Circular	Monthly	Typo	1866	20×32	28	3,000† 2.50
Progress	Saturday	Lit.	1878	11×15	24	5,000 7.65
Protestant Standard	Thursday	Prot.	1878	30×44	8	2,500 1.50
Public Ledger	Morn. ex. Sun.	Ind.	1886	29×43	4	85,000 52.00
Public Opinion	Saturday	Rep.	1889	26×38	4	1,995 2.50
Public Telephone (West Philada.)	Saturday	Local	1877	29×44	4	5,800† 1.75
Quaker City Gazette	Saturday	Society	1881	7×10	16	2.00
Quiz	Semi-mo.	Soc.	1880	9×13	20	2,500† 2.00
Railway World	Saturday	R.R.	1857	9×13	32	1,500 10.00
Record	{ Morn. ex. Sun.	Ind.	1870	26×38	4	72,000† 49.40
	{ Saturday's edition, eight pages.					
Reformed Review	Quarterly	Ref. Ch.	1849	Svo	164	500 1.00
Register of Charity Organization Society	{ Monthly	Charity	1879	19×25		No Advs.
	{					
Review of Medicine and Pharmacy	Monthly	Med.	1879	8×11	48	3,000† 2.00
Saturday Evening Post	Saturday	Lit.	1821	33×46	16	40,000 19.00
Saturday Night	Saturday	Lit.	1865	29×40	8	150,000 50.00
Scattered Seeds (Juvenile)	Monthly	Friends				No Advs.
Shoe and Leather Reporter	— see New York.					
Sonntagsblatt (German) (Sunday edition of Freie Presse)	{ Sunday	Rep.	1878	26×40	4	6,000 2.50
	{					
Sonntagsblatt (German) (Sunday edition of Tageblatt)	{ Sunday	Dem.	1879	27×40	8	4,200† 2.00
	{					
Sonntags Journal (German)	Sunday	Family	1876	34×48	8	17,500† 1.75
Spectator	Saturday		1881	12×19	4	1.75
Stage	Evg. ex. Sun.	Theat.	1870			15.00
Stoddard's Review (dated at New York also)	{ Saturday	Lit.	1880	30×44	16	3.00
	{					
Sugar Beet (Illustrated)	Quarterly	Scien.	1880	10×14	20	2,200† 2.00
Sun—see Item and Sunday Item	Morn. & Evg. ex. Sun.	Ind.	1847	18×25	4	20.80
Sunday Dispatch	Sunday	Ind.	1848	31×48	4	10,000 2.50
Sunday Herald	Sunday	Dem.	1879	20×26	4	2,500 2.50
Sunday Item (Sunday edition of Sun)	Sunday	Ind.		36×46	8	4.00
Sunday Mercury	Sunday	Dem.	1851	30×46	4	7,500 2.50
Sunday Mirror	Sunday		1875	26×38	4	5,000 6.00
Sunday Republic	Sunday	Rep.	1867	30×47	4	6,000 2.50
Sunday School Times	Saturday	Evan.	1859	11×15	16	45,500† 8.00
Sunday School World	Monthly	A. S. S. U.	1861	Svo	36	1.00
Sunday Times	Sunday	Ind.	1863	27×41	8	35,000† 2.50
Sunday Transcript	Sunday	Lit.	1853	31×49	4	8,000 2.50
Sunday World	Sunday	Rep.	1876	28×43	4	5,000 2.50
Tageblatt (German)—see Sonntagsblatt	Morn. ex. Sun.	Dem.	1877	27×40	4	5,000† 8.00
Teacher	Monthly	Educ.	1879	24×34	8	3,000 1.00
Textile Colorist	Monthly	Scien.	1879	9×12	32	5,000† 2.50
Textile Record of America	{ Monthly	Trade	1880	11×14	32	3,000 1.50
	{ Every Morn.	Ind.	1875	26×38	4	32,500 39.00
Times	{ Sunday edition			35×52	8	45,000 6.00
	{ Thirty editions, including Sunday					45.00
Times	Thursday	Ind.	1877	38×52	8	24,000 10.00
Trade Journal	Saturday	Com.	1867	26×38	8	2,200† 4.00
Traveler and Every Saturday (issued for advertising purposes)	{ Saturday	Adv.	1874	24×36	4	4.00
	{					
Tribune and Farmer	Saturday	Agric.	1879	11×14	12	10.00
Typographic Advertiser	Quarterly	Typo	1856	21×27	8	No Advs.
Underwriter	Monthly	Ins.	1869	24×38		2,500 10.00
United Service	Monthly	Army & Navy	1879	Svo	128	3,000† 2.50
United States Review	Wednesday	Ins.	1868	9×13	20	1,200 2.50
University Magazine	Monthly	Coll.	1875	24×36	20	500 .75
Vereinigete Staaten Zeitung (German) (weekly edition of Demokrat)	{ Wednesday	Dem.	1844	34×46	8	7,500 2.50
	{					
Voice of Peace	Monthly	Peace Soc.	1874	7×11	16	500 1.00
Volksblatt (Ger.)—see Nord Amerika	Morn. ex. Sun.	Dem.	1871	29×44	8	5,000† 5.50
Westminster Teacher	{ Monthly	Presb.	1873	Svo	32	25,000 1.00
	{					Religious Advs. only.
Woman's Words	Monthly	Family	1874	10×13	12	5,000 1.67
Words of Faith	Monthly	Evan.	1874	19×24	8	3,000† 1.00
Young Reaper	Semi-mo.	Bapt.	1857	14×20	4	No Advs.

Circulation: bold-face figures—sworn; † claimed; unmarked—estimated.

† County-seat.

	<i>Estab.</i>	<i>Size.</i>	<i>Pages.</i>	<i>Circ.</i>	<i>10 lines 1 mo.</i>
PHILLIPSBURG, pop. 1,779; CENTRE Co., pop. 37,921.					
Journal.....Saturday.....Ind.....	1868	24×36	4	600	\$1.88
PHOENIXVILLE, pop. 6,681; CHESTER Co., pop. 83,480.					
Independent.....Evg. ex. Sun.....Ind.....	1881	18×20	4		3.67
Independent.....Saturday.....Ind.....	1886	28×43	4	1,800	2.50
Messenger.....Saturday.....Ind.....	1871	27×40	4	985	3.34
Phoenix Journal.....Thursday.....Ind.....	1872	24×32	4	1,200†	2.00
PINE GROVE, est. pop. 980; SCHUYLKILL Co., pop. 129,977.					
Herald.....Friday.....Ind.....	1878	22×32	4	650†	1.40
PITTSBURGH †, pop. 156,381; ALLEGHENY Co., pop. 355,759.					
Advance.....Saturday.....Evan.....	1870	38×44	16	2,500†	1.20
American Exporter—see <i>New York</i> .					
American Journal of Industry.....Tuesday.....Com.....	1876	11×15	20	3,500	2.50
American Manufacturer and Iron World.....Friday.....Mech.....	1866	12×18	20	4,000	7.50
American Pottery and Glassware Reporter.....Thursday.....Trade.....	1879	11×15	26	3,500†	2.50
American Stockman.....Thursday.....Stock.....	1877	26×38	8	6,000†	2.50
Beobachter (German).....Morn. ex. Sun.....Dem.....	1880	24×35	4	2,350†	8.00
Beobachter (German).....Thursday.....Dem.....	1880	24×39	4	2,110†	2.50
Brick, Tile, and Metal Review.....Monthly.....Trade.....	1881		4		1.00
Catholic.....Saturday.....Cath.....	1844	31×43	8	4,000†	3.00
Christian Advocate.....Thursday.....Meth.....	1833	11×16	16	11,000†	3.20
Chronicle (<i>wkly. ed. of Evening Chronicle</i>).....Saturday.....Ind.....	1841	28×44	4	6,000	5.00
Commercial Gazette.....Morn. ex. Sun.....Rep.....	1786	32×52	8	14,000	21.45
Commercial Gazette.....Wed. and Sat.....Rep.....	1786	32×52	8	19,000	8.57
Country Merchants' Criterion.....Thursday.....Com.....	1878	28×31	4		2.00
Critic.....Sunday.....Ind.....	1875	27×42	4	1,500	3.75
Dispatch.....Morn. ex. Sun.....Rep.....	1843	16×32	8	12,000	21.45
Dispatch.....Saturday.....Rep.....	1853	16×32	8	5,000	5.75
East Ender.....Saturday.....Local.....	1874	24×37	4		2.00
Evangelical Repository.....Monthly.....U. Presb.....	1824	38×50	64	4,000†	1.50
Evening Chronicle—see <i>Chronicle</i>Evg. ex. Sun.....Ind.....	1841	28×44	4	7,200	11.25
Evening News.....Evg. ex. Sun.....Dem.....	1880	22×32	4		11.50
Freiheits Freund (German).....(<i>Publication doubtful</i>).....					
Freiheits Freund and Courier (Ger.) <i>wkly. ed. of Freiheits Freund</i>(<i>Publication doubtful</i>).....					
Grocers' Advocate.....Thursday.....Trade.....	1878	12×15	10		2.00
Hardware Reporter.....Tuesday.....Trade.....	1869	11×17	16		2.50
Insurance World.....Monthly.....Ins.....	1874	8×12	32	3,250	2.00
Leader.....Evg. ex. Sun.....Ind.....	1870	22×34	4	13,217	8.67
Legal Journal.....Wednesday.....Legal.....	1853	22×29	16	1,500	4.00
Methodist Recorder.....Tuesday.....Meth.....	1839	34×46	16	5,860†	3.00
National Labor Tribune.....Saturday.....Lab. Ref.....	1873	31×44	8	7,800	4.00
Our Morning Guide.....Semi-mo.....Meth.....	1862				<i>No Advs.</i>
People's Advocate and Commercial Advertiser.....Saturday.....Ind.....	1872	35×48	8		<i>Decline</i> 5.00
Post.....Morn. ex. Sun.....Dem.....	1843	28×44	4	8,500	21.45
Post.....Saturday.....Dem.....	1804	34×48	8	11,000	6.43
Presbyterian Banner.....Wednesday.....Presb.....	1814	33×44	8	11,000	4.00
Railroad Reporter.....Monthly.....Local.....	1880	9×12	24	1,000†	1.50
Sonntagsblatt (German) (<i>issues an edition on Friday, same size, called Familienblatt</i>).....Sunday.....Family.....	1878	34×46	8	4,200†	2.50
South Side Guide (<i>issued for advertis- ing purposes</i>).....Local.....	1881	19×24	4		1.50
Stowell's Petroleum Reporter (English and German).....Monthly.....Trade.....	1873	36×48	8		<i>No Advs.</i>
Sunday Globe.....Sunday.....Ind.....	1876	27×42	4	6,800	2.50
Sunday Leader (<i>Sund. ed. of Leader</i>).....Sunday.....Ind.....	1885	34×44	8	25,420	4.00
Telegraph.....Evg. ex. Sun.....Rep.....	1873	30×50	4	9,000†	13.50
Telegraph.....Saturday.....Rep.....	1877	29×45	4	7,500†	6.00
Times.....Morn. ex. Sun.....Rep.....	1879	25×39	4	4,000	11.25
Union (German)—see <i>Cincinnati, O.</i>					
United Presbyterian.....Thursday.....U. Presb.....	1842	11×16	16	13,920	3.96
Volksblatt (German).....Morn. ex. Sun.....Ind.....	1859	24×36	4	1,400	11.50
Volksblatt.....Thursday.....Ind.....	1839	24×36	4	850	5.63
Woolen Manufacturer.....Monthly.....Com.....	1875	11×16	16	4,000†	.75
Workman.....Thursday.....Luth.....	1881	11×17	16		2.50
Y Wasg (Welsh).....Wednesday.....Rep.....	1873	32×46	8	8,700†	2.00

Circulation: bold-face figures—sworn; † claimed; unmarked—estimated. † County-seat.

	<i>Estab.</i>	<i>Size.</i>	<i>Pages.</i>	<i>Circ.</i>	<i>10 lines 1 mo.</i>
PITTSTON , pop. 7,472; LUZERNE Co., pop. 133,066.					
Evening Press.....	Evg. ex. Sun.....	Ind.....	1877	18×28	4 750 \$7.80
Gazette.....	Friday.....	Rep.....	1850	28×44	4 2,500 2.50
Sunday Morning News-Dealer—see <i>Wilkesbarre</i> .					
PLYMOUTH , pop. 6,065; LUZERNE Co., pop. 133,066.					
Keystone Farmer and Miller.....	Monthly.....	Trade.....	1881	23×34	8 1.00
Record.....	Friday.....	Ind.....	1879	24×36	4 720† 2.00
Star.....	Thursday.....	Ind.....	1869	31×44	8 1,024† 2.00
PORT ALLEGHANY , pop. 731; MCKEAN Co., pop. 42,566.					
Northern Tier Reporter.....	Thursday.....	Dem.....	1874	28×44	4 726 2.00
PORTLAND , pop. 608; NORTHAMPTON Co., pop. 70,316.					
Enterprise.....	Friday.....	Ind.....	1874	24×36	4 700† 2.00
PORT ROYAL , pop. 621; JUNIATA Co., pop. 13,227.					
Times.....	Thursday.....	Local.....	1876	24×36	4 690 2.50
POTTSTOWN , pop. 5,305; MONTGOMERY Co., pop. 96,494.					
Chronicle.....	Morn. ex. Sun.....	Ind.....	1880	22×32	4 3.34
Chronicle.....	Saturday.....	Ind.....	1873	26×40	4 1,700 1.50
Ledger.....	Evg. ex. Sun.....	Neut.....	1873	22×32	4 800 1.50
Montgomery Ledger (<i>weekly edition of Ledger</i>).....	Tuesday.....	Neut.....	1843	30×46	4 2,150 1.50
POTTSVILLE †, pop. 13,253; SCHUYLKILL Co., pop. 129,977.					
Amerikanischer Republikaner (Ger.).....	Friday.....	Rep.....	1856	24×36	4 1,200† 2.25
Emerald Vindicator.....	Monthly.....	Cath.....	1873	28×42	8 1,475 2.50
Evening Chronicle—see <i>Standard</i>	Evg. ex. Sun.....	Dem.....	1875	22×31	4 4,400 9.00
Jefferson Demokrat (German).....	Saturday.....	Dem.....	1855	28×42	4 2,240† 2.00
Miners' Journal.....	Morn. ex. Sun.....	Rep.....	1871	24×36	4 2,600 9.59
Miners' Journal.....	Friday.....	Rep.....	1825	32×45	8 2,200 3.34
Schuykill Legal Record.....	Friday.....	Legal.....	1879	8vo	8 400 1.75
Standard (<i>weekly edition of Evening Chronicle</i>).....	Saturday.....	Dem.....	1859	28×42	4 1,800 2.50
PROVIDENCE , pop. —; LACKAWANNA Co., pop. 89,268.					
Echo.....	Friday.....	Ind.....	1876	22×30	4 600 2.00
PUNXSUTAWNEY , pop. 674; JEFFERSON Co., pop. 27,935.					
Spirit.....	Thursday.....	Ind.....	1873	26×40	8 636 \$2.09
QUAKERTOWN , pop. 1,769; BUCKS Co., pop. 68,654.					
Free Press.....	Saturday.....	Ind.....	1881	22×32	4 2.00
READING †, pop. 43,280; BERKS Co., pop. 122,599.					
Adler (German).....	Tuesday.....	Dem.....	1796	29×42	4 5,000† 1.70
Banner Von Berks (German) (<i>weekly edition of Post</i>).....	Tuesday.....	Dem.....	1865	28×43	4 1,500 1.75
Berks and Schuykill Journal (<i>wkly. edition of Times and Dispatch</i>).....	Saturday.....	Rep.....	1816	31×46	4 4,000† 1.60
Biene (German) (<i>Sunday ed. of Post</i>).....	Sunday.....	Dem.....	1867	20×26	4 1,500 1.25
Deutsche Eiche (German).....	Wednesday.....	O. of H.....	1869	26×36	8 2,000 2.09
Eagle.....	{ Evg. ex. Sun. & Sun. morn. Ind.....	1868	22×31	4 7,605† 6.00	
	{ Sunday Edition.....	1877	25×36	4 4,308† 1.80	
	{ Thirty insertions, including Sunday			6.75	
Eagle.....	Saturday.....	Ind.....	1841	30×46	4 4,328† 1.70
Guide and Friend.....	Monthly.....	Lit.....	1880	8	1,000† 1.00
Life and Health—see <i>Collegeville</i> .					
News.....	Evg. ex. Sun.....	Dem.....	1880	24×36	4 3,000† 3.50
Pilger (German).....	Saturday.....	Luth.....	1869	17×26	4 2,350 3.00
Post (German)—see <i>Biene and Banner Von Berks</i>	Evg. ex. Sun.....	Dem.....	1868	23×35	4 1,000 3.50
Reformirte Hausfreund (German).....	Bi-wkly. (Th.)	Ref. Ch.....	1867	24×36	1,800† 2.00
Republikaner von Berks (German).....	Thursday.....	Rep.....	1869	26×41	4 1,400† 2.09
Spirit of Berks.....	Saturday.....	Dem.....	1876	30×46	4 1,873† 1.67
Templar and Cadet.....	Monthly.....	Temp.....	1881	10×14	4 .50
Times and Dispatch—see <i>Berks and Schuykill Journal</i>	Morn. ex. Sun.....	Rep.....	1857	25×36	4 3,600† 3.50
RENOVO , pop. 3,708; CLINTON Co., pop. 26,278.					
Record.....	Thursday.....	Ind.....	1871	24×36	4 775 1.25
REYNOLDSVILLE , pop. 1,410; JEFFERSON Co., pop. 27,935.					
Our Paper.....	Saturday.....	Ind.....	1874		700 2.00
RIDGWAY †, est. pop. (twp.) 2,580; ELK Co., pop. 12,800.					
Elk County Advocate.....	Thursday.....	Rep.....	1871	24×35	4 425 2.50
Elk Democrat.....	Thursday.....	Dem.....	1869	26×40	4 625 3.50
ST. MARY'S , pop. 1,591; ELK Co., pop. 12,800.					
Elk County Gazette.....	Thursday.....	Dem.....	1868	26×40	4 Decline 1.67
SALTSBURG , pop. 858; INDIANA Co., pop. 40,558.					
Press.....	Wednesday.....	Ind.....	1875	27×38	4 700† 2.00
SANDY LAKE , pop. 730; MERCER Co., pop. 56,162.					
Lake Local.....	Wednesday.....	Ind.....	1879	19×26	4 528† 1.67
News.....	Friday.....	Ind.....	1874	26×40	8 600† 1.75

Circulation: bold-face figures—sworn; † claimed; unmarked—estimated.

† County-seat.

	<i>Estab.</i>	<i>Size.</i>	<i>Pages.</i>	<i>Circ.</i>	<i>10 lines</i> <i>1 mo.</i>
SCHWENKSVILLE, pop. 303; MONTGOMERY Co., pop. 96,494.					
Item.....Friday.....Ind.....	1877	20×26	4	1,000	\$1.25
SCOTTSDALE, pop. 1,273; WESTMORELAND Co., pop. 73,129.					
Tribune.....Thursday.....Local.....	1881	22×30	4		1.00
SCRANTON †, pop. 45,850; LACKAWANNA Co., pop. 89,268.					
Art Journal.....Monthly.....Illus.....	1881			8	1.00
Herold (German).....Thursday.....Ind.....	1874	28×42	4	1,200†	1.25
Journal.....Saturday.....Rep.....	1867	28×42	4	1,000†	2.09
Law Times.....Friday.....Legal.....	1873	6×10	8	200†	2.00
Republican.....Morn. ex. Sun.....Rep.....	1867	26×38	4	3,500	9.50
Republican.....Wednesday.....Rep.....	1856	28×42	4	1,800	3.00
Sunday Morning Free Press.....Sunday.....Ind. Dem.	1872	26×40	4	10,500	1.50
Sunday News-Dealer—see <i>Wilkesbarre</i>					
Times.....Morn. ex. Sun.....Dem.....	1870	23×32	4	2,500	3.00
Times.....Thursday.....Dem.....	1873	23×32	4	1,600	2.50
Wocheblatt (German).....Thursday.....Dem.....	1865	27×44	4	1,200	2.09
SELINSGROVE, pop. 1,431; SNYDER Co., pop. 17,797.					
Snyder County Tribune.....Thursday.....Rep.....	1856	24×36	4	450	2.50
Times.....Wednesday.....Dem.....	1824	24×36	4	500	2.50
SHAMOKIN, pop. 3,184; NORTHUMBERLAND Co., pop. 53,123.					
Herald.....Thursday.....Rep.....	1862	28×68	4	553†	1.67
Talk of the Day.....Saturday.....	1879	16×22	4	500	1.75
Times.....Friday.....Neut.....	1872	26×40	4	720†	2.20
SHARON, pop. 5,684; MERCER Co., pop. 56,162.					
Evening Eagle—see <i>Mercer Co. Eagle</i> . Evg. ex. Sun.....Rep.....	1874	26×38	4	525	4.17
Gospel Temperance Advocate.....Friday.....Temp.....	1880	25×38	4		1.50
Herald.....Friday.....Rep.....	1864	29×44	4	900	2.09
Mercer County Eagle (weekly edition of <i>Evening Eagle</i>).....Wednesday.....Rep.....	1874	28×44	4	1,000	2.09
SHARPSBURG, pop. 3,466; ALLEGHENY Co., pop. 355,759.					
Herald.....Saturday.....Ind.....	1873	36×48	4	700	1.67
SHARPSVILLE, pop. 1,825; MERCER Co., pop. 53,162.					
Advertiser.....Wednesday.....Ind.....	1870	28×44	4	860	2.50
SHENANDOAH, est. pop. 3,250; SCHUYLKILL Co., pop. 129,977.					
Herald.....Saturday.....Ind.....	1870	26×40	4	2,200	2.00
Sunday Morning News.....Sunday.....Ind.....	1878	28×44	4	2,200†	1.46
SHICKSHINNY, pop. 1,059; LUZERNE Co., pop. 133,066.					
Mountain Echo.....Friday.....Rep.....	1873	24×36	4	650	2.50
SHINGLEHOUSE, pop. —; POTTER Co., pop. 13,798.					
Palladium.....Tuesday.....Gbk.....	1880	24×36	4	250†	1.75
SHIPPENSBURG, pop. 2,213; CUMBERLAND Co., pop. 45,978.					
Democratic Chronicle.....Friday.....Dem.....	1875	26×38	4	800	2.09
Highway of Holiness.....Monthly.....U. Breth.	1875				<i>No Advs.</i>
News.....Saturday.....Ind. Rep.	1844	26×39	4	1,250†	2.50
SKIPPACK, est. pop. 200; MONTGOMERY Co., pop. 96,494.					
Neutralist (German).....Wednesday.....Rep.....	1844	28×42	4	1,152†	1.88
SLATINGTON, pop. 1,634; LEHIGH Co., pop. 65,969.					
News.....Wednesday.....Ind.....	1868	24×36	4	600	1.50
SMETHPORT †, pop. 872; MCKEAN Co., pop. 42,566.					
McKean County Miner.....Thursday.....Rep.....	1863	26×40	4	960	3.13
McKean Democrat.....Friday.....Dem.....	1879	33×46	4	800	2.09
SOMERSET †, pop. 1,197; SOMERSET Co., pop. 33,146.					
Democrat.....Wednesday.....Dem.....	1854	28×44	4	1,200†	2.50
Herald.....Wednesday.....Rep.....	1827	28×44	4	1,950	2.50
SOUDERTON, pop. (twp.) 2,556; MONTGOMERY Co., pop. 96,494.					
Independent.....Saturday.....Ind.....	1878	20×26	4	600	2.09
SOUTH BETHLEHEM, pop. —; NORTHAMPTON Co., pop. 70,316.					
Star.....Thursday.....Dem.....	1879	22×32	4	800	2.09
SPRING CITY, pop. 1,112; CHESTER Co., pop. 83,450.					
Sun.....Saturday.....Ind.....	1872	26×30	4	1,275†	1.50
STEELTON, pop. 2,447; DAUPHIN Co., pop. 76,148.					
Item.....Thursday.....Rep.....	1875	26×40	8	425†	1.00
STROUDSBURG †, pop. 1,860; MONROE Co., pop. 20,175.					
Church Gleaner.....Monthly.....Meth.....	1880	15×24	4	600	.50
Jeffersonian.....Thursday.....Rep.....	1840	23×33	4	1,000	3.13
Monroe Democrat.....Friday.....Dem.....	1830	29×43	4	1,200	2.00
Monroe Journal.....Thursday.....Dem.....	1880	28×43	4	1,400	2.00
SUMMIT HILL, est. pop. (twp.) 1,763; CARBON Co., pop. 31,922.					
Record.....Saturday.....Dem.....	1879	16×22	4		1.50

Circulation: bold-face figures—sworn; † claimed; unmarked—estimated. † County-seat.

	<i>Estab.</i>	<i>Size.</i>	<i>Pages.</i>	<i>Circ.</i>	<i>10 lines 1 mo.</i>
SUNBURY,† est. pop. (twp.) 5,008; NORTHUMBERLAND Co., pop. 58,123.					
American	Friday	Rep	1840	26×40	4 1,675‡ \$2.09
Daily	Evening <i>ex. Sun.</i>	Local	1876	15×22	4 450 4.17
Gazette	Friday	Rep	1883	26×40	4 1,675 2.09
Northumberland Co. Democrat.....	Friday	Dem	1861	28×44	4 1,800 2.09
SUSQUEHANNA DEPOT, pop. 3,467; SUSQUEHANNA Co., pop. 40,351.					
Susquehanna Gazette	Saturday	Ind	1873	24×36	4 1,000‡ 2.09
Susquehanna Journal	Saturday	Ind	1869	26×40	4 700 3.00
TAMAQUA, est. pop. 5,725; SCHUYLKILL Co., pop. 129,977.					
Courier	Saturday	Ind	1870	26×40	4 1,050‡ 1.25
TARENTUM, pop. —; ALLEGHENY Co., pop. 355,759.					
Valley Times	Friday	Ind	1881	24×40	4 1.50
TELFORD, est. pop. 425; MONTGOMERY Co., pop. 96,494.					
Montgomery County Presse (German).....	Friday	Family	1860	22×22	4 600 2.50
THREE SPRINGS, pop. 239; HUNTINGTON Co., pop. 33,956.					
Journal	Monthly	Local	1879	22×31	8 300‡ 2.00
TIDIOUTE, pop. 1,255; WARREN Co., pop. 27,931;					
News	Friday	Ind. Rep.	1874	24×36	4 680‡ 2.20
TIONESTA,† pop. 469; FOREST Co., pop. 4,335.					
Commonwealth	Thursday	Gbk	1880	22×36	4 550 2.50
Forest National Democrat.....	Friday	Dem	1880	24×31	4 816‡ 2.50
Forest Republican	Wednesday	Rep	1868	22×32	4 600‡ 3.34
TITUSVILLE, pop. 9,046; CRAWFORD Co., pop. 68,604.					
Herald (<i>weekly edition of Morning Herald</i>).....	Thursday	Rep	1862	29×35	4 1,350‡ 2.00
Morning Herald.....	Morn. <i>ex. Sun.</i>	Rep	1865	26×40	4 1,475‡ 5.00
Petroleum World	Morn. <i>ex. Sun.</i>	Ind	1880	26×40	4 4.17
Petroleum World	Thursday	No information.			
Sunday News Letter.....	Sunday	Local	1880	25×40	4 1,500 2.00
TOWANDA,† pop. 3,314; BRADFORD Co., pop. 53,534.					
Bradford Argus	Wednesday	Dem	1838	27×41	4 2,000 2.09
Bradford County School Journal	Monthly	Educ	1880	15×21	4 1.00
Bradford Reporter	Thursday	Rep	1840	28×45	4 2,040 2.50
Bradford Republican	Thursday	Rep	1875	28×44	4 2,000 2.09
Journal	Friday	Ind	1873	26×40	4 2,300 2.09
Knights of Honor Advocate.....	Monthly	K. of H.	1878	22×32	8 2,800‡ 1.00
Review	Evng. <i>ex. Sun.</i>	Ind	1879	16×22	4 600‡ 4.00
TRAPPE, est. pop. 275; MONTGOMERY Co., pop. 96,494.					
Providence Independent.....	Thursday	Ind	1875	22×31	4 600 1.25
TREMONT, est. pop. 1,782; SCHUYLKILL Co., pop. 129,977.					
News	Thursday	Ind	1869	24×38	4 450 1.38
West Schuylkill Press.....	Saturday	Ind	1877	26×40	4 456 1.88
TROY, pop. 1,241; BRADFORD Co., pop. 53,534.					
Northern Tier Gazette.....	Thursday	Rep	1863	24×33	4 700‡ 2.50
TUNKHANNOCK,† pop. 1,116; WYOMING Co., pop. 15,598.					
Postal Review	Monthly	Postal	1881	24×33	16 .75
Republican.....	Friday	Rep	1869	26×60	6 2,100‡ 2.09
Standard	Thursday	Dem	1879	27×44	8 1,350 1.67
Wyoming Democrat.....	Friday	Dem	1861	29×45	4 1,600 2.09
TURTLE CREEK, pop. 1,637; ALLEGHENY Co., pop. 355,759.					
Raindrop	Monthly	Juvenile	1879		350 1.00
TYRONE, est. pop. 2,957; BLAIR Co., pop. 52,751.					
Herald.....	Thursday	Rep	1857	24×35	4 800 2.09
Times.....	Tuesday	Local	1880	20×26	4 450‡ 2.00
UNION CITY, pop. 2,171; ERIE Co., pop. 74,681.					
Times.....	Thursday	Ind	1870	30×44	8 1,500 2.25
UNIONTOWN †, pop. 3,265; FAYETTE Co., pop. 58,852.					
Democrat	Tuesday	Dem	1878	26×40	4 1,100 1.67
Genius of Liberty	Thursday	Dem	1805	28×44	4 2,200‡ 2.50
Republican Standard	Thursday	Rep	1827	28×42	4 1,600‡ 2.09
WAMPUM, pop. 786; LAWRENCE Co., pop. 33,311.					
Tribune.....	Friday	Ind	1880	22×31	4 500 1.50
WARREN †, pop. 2,810; WARREN Co., pop. 27,981.					
Ledger	Friday	Dem	1848	27×42	4 1,500‡ 2.09
Mail.....	Tuesday	Rep	1848	26×40	4 800 2.77
Nation.....	Monthly	Lit.	1873	21×32	8 1.00

Circulation: bold-face figures—sworn; ‡ claimed; unmarked—estimated. † County-seat.

	<i>Estab.</i>	<i>Size.</i>	<i>Pages.</i>	<i>Circ.</i>	<i>10 lines 1 mo.</i>
WASHINGTON †, pop. 4,292; WASHINGTON Co., pop. 53,417.					
Democrat	Wednesday.....	Dem	1873	29×44	4 1,000 \$2.00
Evening Reporter—see Reporter	Evg. ex. Sun.....	Rep	1876	20×25	4 850 3.00
Jeffersonian	Monthly.....	Coll.....	1877	8×11	13 400 1.00
Observer.....	Friday.....	Rep	1872	27×42	4 2,000 2.00
Reporter (weekly edition of Evening Reporter).....	Wednesday.....	Rep	1808	30×45	8 1,400 1.90
Review and Examiner.....	Wednesday.....	Dem	1817	28×44	4 1,800† 2.20
WATERFORD, pop. 784; ERIE Co., pop. 74,681.					
Leader.....	Thursday.....	Ind.....	1878	32×46	8 624† 2.00
WATSONTOWN, est. pop. 1,481; NORTHUMBERLAND Co., pop. 53,123.					
Record.....	Friday.....	Dem	1871	31×44	8 625† 2.00
WATTSBURG, pop. 389; ERIE Co., pop. 74,681.					
Herald—see Herald, Corry.					
WAYNESBORO, pop. 1,888; FRANKLIN Co., pop. 49,855.					
Brethren's Advocate.....	Tuesday.....	U. Breth.	1879	22×32	4 1,000 2.09
Keystone Gazette.....	Tuesday.....	Dem	1876	24×36	4 800 2.09
Village Record.....	Thursday.....	Ind.....	1847	26×40	4 1,000 1.50
WAYNESBURG †, pop. 1,208; GREENE Co., pop. 28,290.					
Independent.....	Thursday.....	Ind.....	1872	30×37	4 1,440† 2.00
Messenger.....	Wednesday.....	Dem	1813	30×35	4 1,680 2.50
Republican.....	Wednesday.....	Rep	1835	28×42	4 800 2.50
WEATHERLY, pop. 1,977; CARBON Co., pop. 31,922.					
Carbon Herald.....	Wednesday.....	Ind.....	1880	21×28	4 600 2.00
WELLSBORO †, pop. 2,228; TIOGA Co., pop. 45,814.					
Agitator.....	Tuesday.....	Rep	1854	28×42	4 2,500 2.00
Gazette.....	Thursday.....	Dem	1874	27×41	4 1,372 2.50
Tioga County Leader.....	Wednesday.....	Gbk.....	1875	22×31	4 800 2.50
WEST CHESTER †, pop. 7,046; CHESTER Co., pop. 38,480.					
Chester County Democrat.....	Thursday.....	Dem	1879	26×40	4 1,600 1.50
Chester County Reporter.....	Tuesday.....	Legal.....	1880	14×22	8 200† 1.00
Chester County Village Record (semi-weekly edition of Village Record).....	Tues and Sat.....	Rep.....	1809	33×45	4 3,750 2.80
Jeffersonian.....	Saturday.....	Dem	1842	30×44	4 5,000 2.40
Local News.....	Evg. ex. Sun.....	Neut.....	1872	22×30	4 4,000 5.00
Our Monthly.....	Monthly.....	Presb.....	1879	15×21	4 700 1.00
Republican.....	Morn. ex. Sun.....	Rep	1878	23×31	4 2,400 4.00
Republican.....	Friday.....	Rep	1808	32×46	4 2,100 2.40
Village Record—see Chester County Village Record.....	Evg. ex. Sun.....	Rep	1809	21×31	4 800 8.00
WESTFIELD, pop. 579; TIOGA Co., pop. 45,814.					
Free Press.....	Thursday.....	Ind.....	1878	24×35	4 800 2.09
WEST NEWTON, pop. 1,475; WESTMORELAND Co., pop. 78,129.					
Press.....	Thursday.....	Ind.....	1878	26×40	4 900† 2.09
WHITE HAVEN, pop. 1,408; LUZERNE Co., pop. 133,066.					
Journal.....	Saturday.....	Ind.....	1879	22×32	4 600 1.50
WILKESBARRE †, pop. 23,339; LUZERNE Co., pop. 133,066.					
Album.....	Saturday.....	Ind.....	1880	24×36	4 400 1.75
Demokratischer Waechter (German).....	Friday.....	Ind.....	1841	26×40	4 1,000 3.50
Deutsch - Amerikanischer Volks-Freund (German).....	Saturday.....	Rep	1866	26×40	4 1,000 1.88
Dollar News-Dealer.....	Monday.....	Ind.....	1878	24×38	4 1,000 2.00
Luzerne Legal Register.....	Friday.....	Legal.....	1872		1,320 8.00
Record.....	Morn. ex. Sun.....	Rep	1866	27×39	4 2,700† 9.37
Record of the Times (weekly edition of Record).....	Saturday.....	Rep	1860	29×44	4 4,000† 3.00
Sunday News-Dealer (also dated at Pittston).....	Sunday.....	Ind.....	1878	34×33	4 7,000 4.00
Telephone.....	Monthly.....	Ind.....	1880	24×36	4 2.00
Union-Leader.....	Evg. ex. Sun.....	Dem	1879	21×30	4 2,800 6.25
Union-Leader.....	Friday.....	Dem	1848	29×44	4 3,840 2.50
WILLIAMSBURG, pop. 566; BLAIR Co., pop. 52,751.					
Independent.....	Tuesday.....	Ind.....	1881	24×36	4 2.50
WILLIAMSPORT †, pop. 18,934; LYCOMING Co., pop. 57,482.					
Banner—see Sun and Banner.....	Morn. & Evg. ex. Sun.....	Dem	1875	24×36	4 1,860† 7.00
Chronicle.....	Thursday.....	Ind.....	1880	22×39	4 550 2.00
Gazette and Bulletin.....	Morn. & Evg. ex. Sun.....	Rep	1861	25×37	4 2,300† 5.00
Gazette and Bulletin.....	Wednesday.....	Rep	1801	29×46	4 2,900† 2.09
Lycoming Chronicle.....	Friday.....	Dem	1880	24×35	4 800 2.00
National Standard.....	Saturday.....	Gbk.....	1878	26×38	4 1,800 4.00
Star of Hope.....	Thursday.....	Temp.....	1877	22×30	4 2,400 1.25
Sun and Banner (wkly. edition of Banner).....	Thursday.....	Dem	1874	28×42	4 3,315† 2.50
Sunday Breakfast Table.....	Sunday.....	Ind.....	1879	30×44	8 2,500 2.09
Susquehanna Zeitung (German).....	Thursday.....	Ind.....	1864	24×36	4 552 1.25
West Branch Beobachter (German).....	Friday.....	Ind.....	1872	26×40	4 650 2.09

	<i>Estab.</i>	<i>Size.</i>	<i>Pages.</i>	<i>Circ.</i>	<i>10 lines</i> <i>1 mo.</i>
WRIGHTSVILLE, pop. 1,776; YORK Co., pop. 87,839.					
Star	Friday	Ind	1854	26×38 4	500 \$1.00
Sun	Thursday	Ind	1880	24×36 4	500 1.00
WYALUSING, pop. 1,581; BRADFORD Co., pop. 58,534.					
Star	Friday	Ind	1880	24×36 4	1.75
YORK †, pop. 13,940; YORK Co., pop. 87,839.					
Christian Guide and Home Magazine	Monthly	Relig	1878	24×32 32	2,000† .50
Daily— <i>see Weekly</i>	Morn. ex. Sun	Ind	1871	21×31 4	2,000 9.17
Democratic Press	Friday	Dem	1888	28×40 4	1,300 1.25
Evening Dispatch— <i>see True Democrat</i>	Evg. ex. Sun	Rep	1876	21×30 4	1,000 4.50
Gazette	Tuesday	Dem	1815	29×42 4	1,400 1.25
Gazette (German)	Friday	Dem	1795	23×36 4	500 1.25
Legal Record	Thursday	Legal	1880	14×21 8	500 1.00
Pennsylvanian	Saturday	Ind	1851	26×36 4	1,424 1.25
Republican	Friday	Rep	1789	27×42 4	700 1.94
Shining Star	Monthly	Y.M.C.A.	1880	24×32 8	.50
Teachers' Journal	Monthly	Evan	1874	800 32	3,000† 1.00
Theological Monthly	Monthly	Relig	1879		600 1.00
True Democrat (<i>weekly edition of</i> <i>Evening Dispatch</i>)	Tuesday	Rep	1864	28×45 4	1,000 2.50
Weekly (<i>weekly edition of Daily</i>)	Friday	Ind	1875	26×38 4	900† 2.09
YORK SPRINGS, pop. 378; ADAMS Co., pop. 32,454.					
Comet	Thursday	Neut	1873	22×31 4	600 2.09
YOUNGSVILLE, pop. 606; WARREN Co., pop. 27,981.					
Herald— <i>see Herald, Corry</i>					
ZELIENOPE, pop. 497; BUTLER Co., pop. 52,536.					
Connoquenessing Valley News	Thursday	Ind	1869	26×40 4	800 2.00

Circulation: bold-face figures—sworn; † claimed; unmarked—estimated. † County-seat.

NEW JERSEY.

Population 1,130,892.....Dem. Plur. 2,010

Gbk. vote, 2,617.

STATE CAPITAL, TRENTON.

There are 21 Counties in New Jersey. Newspapers are published in all.—Cities, towns and villages in which papers are published number 89, of which 21 designated by a dagger (†) are county-seats.—Of the 210 papers which insert advertisements published in the State, 23 are daily, 1 tri-weekly, 4 semi-weekly, 164 weekly, 1 bi-weekly, 3 semi-monthly, 12 monthly, 1 bi-monthly, and 1 quarterly.

	Estab.	Size.	Pages.	Circ.	10 lines 1 mo.
ALLENTOWN, est. pop. 1,500; MONMOUTH Co., pop. 55,535.					
Times.....Thursday.....Local.....	1881	20×26	4		\$1.50
ASBURY PARK, est. pop. 1,750; MONMOUTH Co., pop. 55,535.					
Journal.....Saturday.....Ind.....	1876	24×36	4	3,523	1.46
Shore Press.....Friday.....Ind.....	1879	23×33	8	1,200	1.46
ATCO, pop. —; CAMDEN Co., pop. 62,941.					
Herald and Times.....Friday.....Ind.....	1878	24×36	4	450	1.25
Science Advocate.....Quarterly.....Scien.....	1880	18×24	16	700†	1.50
ATLANTIC CITY, pop. 5,477; ATLANTIC Co., pop. 18,706.					
Atlantic County Review (issues a daily edition during July and August.....) } Saturday.....Ind.....	1872	28×42	4	1,800	2.50
Atlantic Times (issues a daily edition during July and August)..... } Thursday.....Ind.....	1877	26×40	4	1,000†	2.00
BAYONNE CITY, pop. 9,372; HUDSON Co., pop. 187,950.					
Bayonne Herald.....Saturday.....Dem.....	1869	26×40	8	800	2.60
Bayonne Times.....Thursday.....Rep.....	1870	24×36	4	800†	2.09
BELVIDERE†, pop. 1,773; WARREN Co., pop. 36,588.					
Apollo.....Friday.....Rep.....	1874	26×40	4	1,400	1.67
Warren Journal.....Friday.....Dem.....	1881	26×40	4	1,200	1.67
BEVERLY, pop. 1,759; BURLINGTON Co., pop. 55,403.					
Banner.....Saturday.....Neut.....	1878	24×36	4	1,000†	1.46
Country Practitioner.....Monthly.....Med.....	1879	6×9	32		2.25
BLAIRSTOWN, pop. (twp.) 1,453; WARREN Co., pop. 36,588.					
Press.....Wednesday.....Ind.....	1877	24×38	4	740†	2.09
BLOOMFIELD, pop. (twp.) 5,748; ESSEX Co., pop. 189,819.					
Record.....Saturday.....Rep.....	1873	24×36	4	450†	1.00
BOONTON, pop. 2,685; MORRIS Co., pop. 50,867.					
Bulletin.....Thursday.....Rep.....	1870	26×40	4	800†	1.95
BORDENTOWN, pop. 5,334; BURLINGTON Co., pop. 55,403.					
Register.....Friday.....Ind.....	1845	24×38	4	1,056	1.77
Republican.....Thursday.....Rep.....	1880	24×36	4	600	1.77
BOUND BROOK, est. pop. 934; SOMERSET Co., pop. 27,161.					
Chronicle.....Wednesday.....Ind.....	1868	26×40	4	800	1.25
BRIDGETON†, pop. 3,729; CUMBERLAND Co., pop. 37,694.					
Chronicle.....Friday.....Rep.....	1815	28×42	4	1,400	1.75
Dollar News (weekly edition of Even- ing News).....Saturday.....Ind.....	1874	26×38	8	850	2.80
Evening News.....Evg. ex. Sun.....Ind.....	1879	19×26	4	600	8.50
New Jersey Patriot.....Friday.....Dem.....	1865	28×42	8	1,200	1.46
West Jersey Pioneer.....Thursday.....Rep.....	1847	27×42	4	1,392	1.46
BURLINGTON, est. pop. 7,237; BURLINGTON Co., pop. 55,403.					
Gazette and Burlington Co. Advertiser.....Saturday.....Neut.....	1855	25×36	4	750	2.50
New Jersey Enterprise.....Friday.....Rep.....	1868	28×42	4	600	2.09
Philadelphia Cash Grocer.....Tuesday.....Trade.....	1873	9×12	24	2,300†	6.00
CAMDEN†, est. pop. 41,658; CAMDEN Co., pop. 62,941.					
Camden County Courier.....Thursday.....Ind.....	1876	28×42	4		1.25
Democrat.....Saturday.....Dem.....	1833	28×42	4	1,550†	2.00
Ingleside.....Thursday.....Local.....	1880			550	1.67
Post.....Evg. ex. Sun.....Rep.....	1875	21×28	4	3,000	5.00
Sunday Times.....Sunday.....Local.....		24×36	4		1.67
West Jersey Press.....Wednesday.....Rep.....	1820	30×46	4	1,500†	1.25

Circulation: bold-face figures—sworn; † claimed; unmarked—estimated. † County-seat.

	<i>Estab.</i>	<i>Size.</i>	<i>Pages.</i>	<i>Circ.</i>	<i>10 times 1 mo.</i>	
CAPE MAY, pop. 1,699; CAPE MAY CO., pop. 9,765.						
Cape May Wave (<i>issues a daily edition during July and August</i>)	Saturday	Neut	1855	26×48	4 1,160†	\$2.00
Star of the Cape (<i>issues a daily edition during July and August</i>)	Thursday	Rep	1865	23×33	4 900	1.88
CAPE MAY C. H. †, est. pop. (twp.) 2,565; CAPE MAY CO., pop. 9,765.						
Cape May County Gazette	Saturday	Ind	1879	22×31	4 750	1.75
CARLSTADT, pop. (twp.) 4,071; BERGEN Co., pop. 36,790.						
Freie Presse (German)	Saturday	Ind	1873	20×26	4 500†	1.54
CHAMBERSBURG, pop. 5,437; MERCER Co., pop. 58,058.						
Mercer County News	Saturday	Ind	1873	26×40	8 500	2.50
CLAYTON, pop. 1,981; GLOUCESTER Co., pop. 25,886.						
Enterprise	Saturday	Non pol.	1880	24×36	4	1.67
CLINTON, pop. 842; HUNTERDON Co., pop. 38,568.						
Demokrat	Friday	Dem	1868	28×42	4 1,450	1.67
DECKERTOWN, est. pop. 650; SUSSEX Co., pop. 23,553.						
Sussex County Independent	Friday	Ind	1870	26×40	4 1,300†	1.75
DOVER, est. pop. 3,067; MORRIS Co., pop. 50,867.						
Index	Thursday	Dem	1875	26×39	4 1,500	1.67
Iron Era	Saturday	Ind	1870	29×44	4 1,680	1.67
EAST ORANGE, pop. (twp.) 8,349; ESSEX Co., pop. 189,819.						
Gazette	Thursday	Rep	1873	26×40	4 675†	1.00
EATONTOWN, pop. 2,637; MONMOUTH Co., pop. 55,535.						
Advertiser	Thursday	Local	1877	24×36	4 700†	1.67
EGG HARBOR CITY, pop. 1,232; ATLANTIC Co., pop. 18,706.						
Atlantic Democrat	Saturday	Dem	1863	22×31	4 540	1.00
Atlantic Journal	Thursday	Dem	1871	22×32	4 800	1.00
Beobachter (German)	Saturday		1880	16×22	4	1.50
Pilot (German)	Saturday	Rep	1858	24×34	4 450†	1.76
Zeitgeist (German)	Saturday	Ind	1867	22×32	4 600	1.50
ELIZABETH †, pop. 28,229; UNION Co., pop. 55,571.						
Central New Jersey Herald	Saturday	Dem	1862	28×42	4 600	2.50
Freie Presse (German)	Wed. and Sat.	Ind	1871	24×36	4 900†	2.50
Freie Zeitung (German)	Wed. and Sat.	Rep	1873	23×36	4 600	2.00
Journal— <i>see New Jersey Journal</i>	Evg. ex. Sun	Rep	1871	24×39	4 1,100	6.00
Monitor	Evg. ex. Sun	Ind	1868		850	3.50
New Jersey Journal (<i>weekly edition of Journal</i>)	Tuesday	Rep	1779	29×43	4 500	2.50
ELMER, est. pop. 375; SALEM Co., pop. 24,580.						
Gazette	Saturday	Ind	1880	24×36	4 500	2.00
ENGLEWOOD, pop. (twp.) 4,076; BERGEN Co., pop. 36,790.						
Standard	Saturday	Rep	1879	26×40	4 500	1.67
Times	Saturday	Ind	1874	26×40	4 700†	2.00
FLEMINGTON †, pop. (twp.) 1,748; HUNTERDON Co., pop. 38,568.						
Hunterdon County Democrat	Tuesday	Dem	1838	28×42	4 1,500†	2.50
Hunterdon Republican	Thursday	Rep	1856	28×42	4 1,200†	2.00
FREEHOLD †, pop. (twp.) 4,302; MONMOUTH Co., pop. 55,535.						
Monmouth Democrat	Thursday	Dem	1834	28×42	4 1,184	1.67
Monmouth Inquirer	Thursday	Rep	1820	28×42	4 1,000†	2.00
FRENCHTOWN, pop. 1,039; HUNTERDON Co., pop. 38,568.						
Enterprise	Friday	Ind	1881	26×40	4	1.67
Hunterdon Independent	Friday	Ind	1871	26×40	4 550†	2.00
Star	Wednesday	Ind	1880	22×31	4 180†	1.67
GLOUCESTER CITY, pop. 5,347; CAMDEN Co., pop. 62,941.						
Reporter	Saturday	Ind	1864	26×38	4 500	1.25
HACKENSACK †, est. pop. 4,000; BERGEN Co., pop. 36,790.						
Bergen County Democrat	Friday	Dem	1861	28×42	4 2,255	2.00
Bergen Index	Tues. and Fri.	Ind	1875	22×30	4 750	2.00
New Jersey Republican	Thursday	Rep	1870	26×40	4 2,000	2.00
HACKETTSTOWN, pop. (twp.) 2,502; WARREN Co., pop. 36,588.						
Gazette	Friday	Ind	1871	29×44	4 840	1.67
Herald	Friday	Ind	1872	24×36	4 672	2.50
HAMMONTON, pop. (twp.) 1,776; ATLANTIC Co., pop. 18,706.						
Hornet	Thursday	Ind	1873	16×22	4 450	1.00
South Jersey Republican	Saturday	Rep	1862	26×40	8 500†	1.50
HARRISON, pop. 5,510; HUDSON Co., pop. 187,950.						
Kearney Record	Saturday	Ind	1873	24×35	4 584†	2.00
Sentinel	Saturday	Ind	1880	26×40	4 500	2.00
HIGHSTOWN, pop. (twp.) 2,271; MERCER Co., pop. 58,058.						
Gazette	Thursday	Ind	1849	24×38	4 500	1.67
Independent	Thursday	Ind	1876	24×36	4 500	1.67

Circulation: bold-face figures—sworn; † claimed; unmarked—estimated. † County-seat.

	<i>Estab.</i>	<i>Size.</i>	<i>Pages.</i>	<i>Circ.</i>	<i>10 lines</i> <i>1 mo.</i>
HOBOKEN, pop. 30,999; HUDSON Co. pop. 187,950.					
Hudson County Democrat.....Saturday.....Dem.....	1852	26×40	4		\$2.50
Hudson County Journal (German)...Saturday.....Dem.....	1869	26×40	4		2.50
ISLAND HEIGHTS, pop. —; OCEAN Co., pop. 14,455.					
Herald (<i>issued for advertising purposes</i>)...Monthly.....	1879	24×36	4		.75
JERSEY CITY †, pop. 120,728; HUDSON Co., pop. 187,950.					
Argus.....Evg. ex. Sun.....Ind.....	1875	24×36	4	5,448‡	7.50
Evening Journal.....Evg. ex. Sun.....Rep.....	1869	25×40	4	6,722	7.50
Herald.....Saturday.....Dem.....	1867	24×36	4	1,200	1.80
Hudson County Dispatch.....Saturday.....Rep.....	1872	26×40	4		2.00
Reformed Churchman.....Monthly.....Ref. Ch.....	1880	20×26	4		1.00
Sunbeam.....Monthly.....Temp.....	1879	22×30	8		1.00
KEYPORT, est. pop. 2,750; MONMOUTH Co., pop. 55,535.					
New Jersey Enterprise.....Saturday.....Ind.....	1879	24×36	4	600‡	1.50
Weekly.....Saturday.....Ind.....	1868	26×40	4	750	2.00
LAFAYETTE, pop. 780; SUSSEX Co., pop. 23,553.					
Shooting Star.....Monthly.....Family.....	1878	22×30	4		1.00
LAKEWOOD, pop. (twp.) 2,990; OCEAN Co., pop. 14,455.					
Times and Journal.....Saturday.....Rep.....	1869	24×36	4	520‡	2.00
LAMBERTVILLE, pop. 4,183; HUNTERDON Co., pop. 38,568.					
Beacon.....Friday.....Ind.....	1845	24×38	4	900‡	1.67
Record.....Wednesday.....Rep.....	1872	24×38	4	528	1.76
LONG BRANCH, pop. 3,750; MONMOUTH Co., pop. 55,535.					
News (<i>issues a daily edition during</i> <i>July and August</i>).....Saturday.....Ind.....	1866	26×38	4	1,056‡	1.67
MADISON, pop. 2,017; MORRIS Co., pop. 50,867.					
Journal.....Tuesday.....Ind.....	1877	28×44	8	550‡	2.00
MANSAQUAN, pop. 1,500; MONMOUTH Co., pop. 55,535.					
Seaside.....Friday.....Ind.....	1877	22×32	4	600‡	1.67
MATAWAN, pop. (twp.) 2,699; MONMOUTH Co., pop. 55,535.					
Journal.....Saturday.....Ind.....	1869	24×36	4	600	1.50
MAURICETOWN, est. pop. 900; CUMBERLAND Co., pop. 37,694.					
Pilot.....Saturday.....Neut.....	1879	24×36	4	1,200	1.00
MAY'S LANDING †, pop. (twp.) 1,464; ATLANTIC Co., pop. 18,706.					
Record.....Saturday.....Ind.....	1877	26×40	4	650	2.00
METUCHEN, pop. —; MIDDLESEX Co., pop. 52,286.					
Enquirer.....Semi-mo.....Local.....	1881	22×30			1.50
MILFORD, est. pop. 650; HUNTERDON Co., pop. 38,568.					
Leader.....Thursday.....Ind.....	1880	24×36	4	700‡	1.50
MILLVILLE, pop. 7,660; CUMBERLAND Co., pop. 37,694.					
Herald.....Thursday.....Dem.....	1872	24×36	4	769‡	1.50
Journal— <i>see Vineland.</i>					
Republican.....Friday.....Rep.....	1864	27×42	4	1,080‡	1.50
MONTCLAIR, pop. —; ESSEX Co., pop. 189,819.					
Times.....Saturday.....Rep.....	1877	26×40	4	804	2.50
MOORESTOWN, pop. 2,500; BURLINGTON Co., pop. 55,403.					
Chronicle.....Wednesday.....Local.....	1879	26×36	4	650	1.67
MORRISTOWN †, pop. 5,549; MORRIS Co., pop. 50,867.					
Jerseyman.....Friday.....Rep.....	1826	28×44	4	1,500	1.75
Morris County Chronicle.....Friday.....Ind.....	1877	26×40	4	1,000	1.88
True Democratic Banner.....Thursday.....Dem.....	1838	29×44	4	1,200	1.75
MOUNT HOLLY †, pop. 4,630; BURLINGTON Co. pop. 55,403.					
Herald.....Saturday.....Dem.....	1826	29×46	4	2,300‡	2.09
New Jersey Mirror.....Wednesday.....Rep.....	1818	31×52	4	2,350‡	2.50
News.....Mon. & Thurs.....Ind.....	1879	24×34	4	1,050‡	3.00
NEWARK †, pop. 136,400; ESSEX Co., pop. 189,819.					
Advertiser.....Evg. ex. Sun.....Rep.....	1832	28×42	4	7,200‡	6.25
American Church Review.....Bi-monthly.....Epis.....	1849	8vo	90	750‡	2.50
Beobachter am Passaic (German)...Saturday.....Ind.....	1874	27×40	4	1,350‡	1.67
Coach Painter.....Semi-mo.....Trade.....	1880	9×12	20	4,000	6.00
Erzaehler (German) <i>Sunday edition</i> <i>of New Jersey Freie Zeitung</i>Sunday.....Rep.....	1857	30×44	8	5,300	2.50
Essex County Press.....Saturday.....Gbk.....	1872	26×40	4	2,200	2.50
Journal.....Evg. ex. Sun.....Dem.....	1857	28×41	4	3,200	5.55
Journal.....Saturday.....Dem.....	1857	28×41	4	3,000	2.75
Laterne (German).....Semi-mo.....Lit.....	1880	7×10	32		1.50
Morning Register.....Morn. ex. Sun.....Dem.....	1869	28×41	4	3,100‡	6.00
National Champion.....Saturday.....Gbk.....	1880	22×32	4		1.75
New Jersey Deutsche Zeitung (Ger)...Morn. ex. Sun.....Dem.....	1880			1,600‡	5.00

Circulation: bold-face figures—sworn; ‡ claimed; unmarked—estimated. † County-seat.

	<i>Estab.</i>	<i>Size.</i>	<i>Pages.</i>	<i>Circ.</i>	<i>10 lines</i> <i>1 mo.</i>
NEWARK † (Continued.)					
New Jersey Freie Zeitung (German) } —see <i>Erzachter</i>	Morn. <i>ex.Sun.</i>Rep	1857	29×45	4	4,300 \$5.00
New Jersey Temperance Herald	Friday.....Temp	1879	20×28	4	2.00
Sentinel of Freedom (<i>weekly edition</i> <i>of Advertiser</i>).....	Tuesday.....Rep	1796	28×42	4	1,700† 3.13
Sunday Call.....	Sunday.....Ind	1872	33×52	4	7,458 2.50
Tribune.....	Sunday.....Dem	1880	31×44	8	1,900† 2.00
NEW BRUNSWICK †, pop. 17,167; MIDDLESEX Co., pop. 52,286.					
Fredonian.....	Evg. <i>ex.Sun.</i>Rep	1855	24×38	4	1,100 4.00
Fredonian.....	Thursday.....Rep	1811	28×42	4	2,000 2.50
Home News.....	Evg. <i>ex.Sun.</i>Ind	1879	24×30	4	950 3.34
Home News.....	Saturday.....Ind	1880	31×44	8	2.00
Targum.....	Monthly.....Coll	1868	8×11	16	.75
Times.....	Evg. <i>ex.Sun.</i>Dem	1869	26×40	4	800 5.00
Times.....	Thursday.....Dem	1820	28×44	4	750 3.00
NEWFIELD, pop. 500; GLOUCESTER Co., pop. 25,886.					
Item.....	Friday.....Dem	1873	24×34	4	700† 1.50
NEWTON †, pop. (twp.) 2,513; SUSSEX Co., pop. 23,553.					
New Jersey Herald and Sussex County Democrat.....	Wednesday.....Dem	1829	29×43	4	2,000 1.67
Sussex Register.....	Thursday.....Rep	1813	29×43	4	1,760 1.67
OCEAN CITY, pop. —; CAPE MAY Co., pop. 9,765.					
Sentinel (<i>issued for advertising pur-</i> <i>poses</i>).....	Thursday.....	1881	24×36	4	1.67
ORANGE, pop. 13,206; ESSEX Co., pop. 189,819.					
Chronicle.....	Saturday.....Local	1869	27×42	4	1,440† 1.50
Journal.....	Saturday.....Rep	1853	29×42	4	1,150 1.50
Volks Bote (German).....	Saturday.....Ind.Dem	1872	28×33	4	450 1.40
PASSAIC, pop. 6,532; PASSAIC Co., pop. 68,716.					
Herald.....	Thursday.....Ind.Dem	1871	28×42	4	1,250 1.67
Item.....	Saturday.....Ind	1870	26×40	8	1,400 1.67
News.....	Evg. <i>ex.Sun.</i>Ind	1877	20×26	4	800† 1.67
PATERSON †, pop. 50,887; PASSAIC Co., pop. 68,716.					
Family Herald.....	Saturday.....Fam	1881	30×44	8	2.00
Guardian.....	Evg. <i>ex.Sun.</i>Dem	1842	28×42	4	2,600† 4.37
Guardian.....	Friday.....Dem	1851	28×42	4	570† 1.25
Home Journal.....	Saturday.....	1880	31×44	8	2.00
Labor Standard.....	Saturday.....Ind	1876	28×44	4	2,200† 1.67
Press.....	Evg. <i>ex.Sun.</i>Rep	1863	28×42	4	2,236† 5.25
Press.....	Thursday.....Rep	1863	28×42	4	500† 2.50
Volksfreund (German).....	Tu.Th.& Sat.....Ind	1870	24×36	4	550 3.50
PENN'S GROVE, est. pop. 1,050; SALEM Co., pop. 24,580.					
Record.....	Saturday.....Ind	1878	26×40	4	575 1.25
PERTH AMBOY, pop. (twp.) 4,808; MIDDLESEX Co., pop. 52,286.					
Middlesex County Democrat.....	Saturday.....Dem	1868	26×40	4	650 1.67
Republican.....	Friday.....Rep	1880	26×40	4	600 2.06
PHILIPSBURG, pop. (twp.) 7,180; WARREN Co., pop. 36,588.					
Warren Democrat.....	Thursday.....Dem	1866	25×40	4	1,000 1.67
PLAINFIELD, pop. 8,126; UNION Co., pop. 53,571.					
Bulletin.....	Evg. <i>ex.Sun.</i>Rep	1879	21×31	4	750† 4.17
Bulletin.....	Tuesday.....Rep	1880	21×31	8	800† 2.50
Central New Jersey Times.....	Thursday.....Rep	1868	28×41	4	850 2.50
Constitutionalist.....	Friday.....Dem	1868	30×45	4	1,500† 2.50
PLEASANTVILLE, pop. —; ATLANTIC Co., pop. 18,706.					
Everybody's Companion.....	Monthly.....Lit	1877	32×44	8	.50
PRINCETON, est. pop. 3,000; MERCER Co., pop. 58,058.					
Nassau Literary Magazine.....	Monthly.....Coll	1845		48	375† 4.00
Press.....	Saturday.....Rep	1832	24×36	4	500† 1.50
Princetonian.....	Bi-wkly. (Fri.)..Coll	1876	8×11	4	1,000 2.00
RAHWAY, pop. 6,454; UNION Co., pop. 53,571.					
Advocate and Times.....	Saturday.....Rep	1822	26×40	4	792† 2.00
National Democrat.....	Thursday.....Dem	1840	28×42	4	730 2.00
RED BANK, est. pop. 5,250; MONMOUTH Co., pop. 55,535.					
New Jersey Standard.....	Friday.....Ind	1852	24×38	4	1,350 2.25
Register.....	Thursday.....Ind	1878	28×35	4	528† 2.25
RUTHERFORD, pop. (twp.) 3,164; BERGEN Co., pop. 36,790.					
Bergen County Herald.....	Friday.....Ind	1872	26×40	4	400† 1.45

Circulation: bold-face figures—sworn; † claimed; unmarked—estimated. † County-seat.

	<i>Estab.</i>	<i>Size.</i>	<i>Pages.</i>	<i>Circ.</i>	<i>10 times 1 mo.</i>
SALEM †, pop. 5,057; SALEM Co., pop. 24,530.					
Alert	Monthly	Temp ..	1881	18×26	8 .50
National Standard	Wednesday	Rep	1819	28×43	4 1,800 2.00
South Jerseyman	Tuesday	Rep	1881	24×34	4 2.00
Sunbeam	Friday	Dem	1844	28×43	4 1,400† 2.25
SMITHVILLE, (twp.) pop. 715; BURLINGTON Co., pop. 55,403.					
Mechanic	Thursday	Mech.	1870	10×14	16 4,800 6.40
SOMERVILLE †, est. pop. 3,220; SOMERSET Co., pop. 27,161.					
New Jersey Law Journal	Monthly	Legal.	1878	26×40	32 400† 2.00
Somerset County Democrat	Saturday	Dem	1878	24×35	4 1.67
Somerset Gazette	Thursday	Rep	1848	30×44	8 1,000† 2.00
Somerset Messenger	Thursday	Dem	1822	28×42	4 1,350 1.67
Somerset Unionist	Thursday	Rep	1835	28×42	4 1,200 2.00
SOUTH ORANGE, pop. 3,911; ESSEX Co., pop. 189,819.					
Bulletin	Thursday	Ind.Rep.	1870	26×40	4 <i>Decline</i> 1.67
SUMMIT, pop. —; UNION Co., pop. 55,571.					
Herald	Friday	Ind.	1881	16×22	4 1.00
SWEDSBORO, est. pop. 800; GLOUCESTER Co., pop. 25,886.					
Times	Thursday	Ind.	1870	26×40	4 450 2.25
TOM'S RIVER †, est. pop. 1,400; OCEAN Co., pop. 14,455.					
New Jersey Courier	Wednesday	Rep	1850	26×40	4 1,150† 2.09
New Jersey Temperance Gazette	Saturday	Temp	1869	24×36	4 1,704 2.09
Ocean County Democrat	Thursday	Dem	1877	26×40	4 500 1.88
TRENTON †, est. pop. 29,910; MERCER Co., pop. 68,058.					
Emporium	Morn.ex.Sun	Ind.	1867	20×27	4 1,600 5.00
Herald	Saturday	Ind.	1874	24×36	4 1,900 1.50
Jersey Blue	Weekly	Gbk.	1881	26×40	4 1.67
Mercer County News— <i>see Chambersburg.</i>					
New Jersey Baptist	Monthly	Bapt	1880	20×26	4 1,000† .50
New Jersey Staats Journal (Ger.)	Saturday	Dem	1867	26×39	4 2,060 1.50
Sentinel	Saturday	Ind.	1880	22×30	4 1,350 2.50
State Gazette	Morn.ex.Sun	Rep	1847	25×36	4 2,354† 6.95
State Gazette	Thursday	Rep	1792	33×46	8 6,462† 4.20
True American	Morn.ex.Sun	Dem	1850	24×37	4 2,500† 5.00
True American	Thursday	Dem	1880	32×46	8 1,000† 3.00
VINELAND, (twp.) pop. 5,926; CUMBERLAND Co., pop. 37,694.					
American Short Hand Writer	Monthly	Educ.	1830	8vo	20 1.00
Independent	Thursday	Ind.Rep.	1866	24×36	4 800 2.25
Journal (<i>prints a daily edition under name of Journal, Millville</i>)	Evg.ex.Sun	Ind.	1875	13×20	4 500† 4.00
Journal	Friday	Ind.	1879	20×36	4 300† 2.09
South Jersey Times (<i>wkly edition of Times</i>)	Saturday	Ind.	1880	28×41	8 400† 2.50
Times	Morn.ex.Sun	Ind.	1877	21×28	4 600† 2.50
WASHINGTON, pop. 2,142. WARREN Co., pop. 36,588.					
Review	Friday	Ind.	1877	22×31	4 500 1.67
Star	Friday	Ind.	1868	26×40	4 800 1.67
WEST HOBOKEN, (twp.) pop. 5,441; HUDSON Co., pop. 187,950.					
Palisade News	Saturday	Dem	1870	24×36	4 400 1.67
WOODBIDGE, (twp.) pop. 4,099; MIDDLESEX Co., pop. 52,286.					
Independent Hour	Thursday	Ind.	1876	30×44	8 500 1.67
WOODBURY †, pop. 2,298; GLOUCESTER Co., pop. 25,886.					
Constitution	Wednesday	Rep	1834	28×42	4 1,800 2.00
Gloucester County Democrat	Thursday	Dem	1878	24×36	4 1,100 1.67
Liberal Press	Friday	Ind.	1877	26×40	4 650† 1.00
WOODSTOWN, est. pop. 1,272; SALEM Co., pop. 24,580.					
Register	Tuesday	Ind.	1869	28×42	4 800† 1.50

Circulation: bold-face figures—sworn; † claimed; unmarked—estimated. † County-seat.

DELAWARE.

Population, 146,654.....Dem. Maj. 1,033

STATE CAPITAL, DOVER.

There are 3 Counties in Delaware. Newspapers are published in all.—Cities, towns and Villages in which papers are published number 9, of which 3 designated by a dagger (†) are county-seats.—Of the 23 papers which insert advertisements published in the State, 5 are daily, 1 tri-weekly, 15 weekly, and 2 monthly.

	<i>Estab.</i>	<i>Size.</i>	<i>Pages.</i>	<i>Circ.</i>	<i>10 lines 1 mo.</i>
DOVER †, pop. 2,811; KENT Co., pop. 32,877.					
Delawarean.....Saturday.....Dem.....	1859	28×42	4	1,440†	\$1.88
State Sentinel.....Saturday.....Rep.....	1874	30×44	4	1,500	1.67
GEORGETOWN †, est. pop. 750; SUSSEX Co., pop. 36,631.					
Delaware Inquirer.....Saturday.....Ind.....	1879	24×34	4	475	2.00
Sussex Journal.....Saturday.....Dem.....	1867	24×38	4	500	1.67
LEWES, pop. (twp.) 3,103; SUSSEX Co., 36,031.					
Breakwater Light.....Saturday.....Rep.....	1871	22×32	4	500	2.09
MIDDLETOWN, est. pop. 1,250; NEW CASTLE Co., pop. 77,746.					
Transcript.....Friday.....Dem.....	1872	26×40	4	840	1.50
MILFORD, est. pop. 2,350; KENT Co., pop. 32,877.					
Chronicle.....Friday.....Ind.....	1878	24×36	4	930†	1.00
Peninsular News and Advertiser.....Saturday.....Ind.Rep.....	1857	28×42	4	1,469	1.00
NEWCASTLE, est. pop. 3,700; NEWCASTLE Co., pop. 77,746.					
Evening Star.....Tu. Th. & Sat...Ind.....	1881	15×21	4		3.13
SEAFORD, est. pop. 1,500; SUSSEX Co., pop. 36,031.					
Sussex County Index.....Saturday.....Ind.....	1877			500	1.25
SMYRNA, est. pop. 2,490; KENT Co., pop. 32,877.					
Times.....Wednesday.....Ind.....	1854	26×40	4	800	2.80
WILMINGTON †, pop. 42,499; NEWCASTLE Co., pop. 77,746.					
Conference Worker.....Saturday.....Meth.....	1875	10×15	8	850†	2.80
Delaware Gazette (<i>weekly edition of Gazette.</i>).....Thursday.....Dem.....	1784	28×42	4	1,500	3.00
Delaware Pionier (German).....Saturday.....Ind.....	1871	30×42	4	650†	1.50
Delaware Republican (<i>weekly edition of Republican</i>).....Thursday.....Rep.....	1826	29×44	4	2,000	1.67
Delaware State Journal (<i>wkly. edition of Every Evening</i>).....Thursday.....Ind.....	1871	28×43	4	550	1.50
Every Evening.....Evg. ex. Sun...Ind.....	1865	24×38	4	4,499	5.00
Freie Presse (German).....Morn. ex. Sun...Ind.....	1881	21×31	4		1.50
Gazette—see Delaware Gazette.....Evg. ex. Sun...Dem.....	1784	22×32	4	1,800	5.60
Morning News.....Morn. ex. Sun...Rep.....	1880	22×32	4	2,500	5.00
Our Banner.....Monthly.....Rep.....	1880	15×22	4		.50
Republican—see Delaware Republican..Evg. ex. Sun...Rep.....	1875	22×32	4	5,500	7.80
Rugby Monthly.....Monthly.....Coll.....	1879			400	.75

Circulation: bold-face figures—sworn; † claimed; unmarked—estimated. † County-seat.

MARYLAND.

Population 934,632.....Dem. Maj. 15,191
Colored, 209,914.

STATE CAPITAL, ANNAPOLIS.

There are 23 Counties in Maryland. Newspapers are published in all.—Cities, towns and villages in which papers are published number 50, of which 23 designated by a dagger (†) are county-seats.—Of the 143 papers which insert advertisements published in the State, 12 are daily, 112 weekly, 5 semi-monthly, 13 monthly, and 1 quarterly.

	Estab.	Size.	Pages.	Circ.	10 lines 1 mo.	
ANNAPOLIS†, pop. 6,642; ANNE ARUNDEL Co., pop. 23,526.						
Anne Arundel Advertiser.....	Thursday.....	Dem	1870	26×40	4 500 \$4.17	
Maryland Gazette.....	Tuesday.....	Rep	1746	24×36	4 950 4.17	
Maryland Republican and State Capital Advertiser.....	} Saturday.....	Dem	1809	27×43	4 850† 3.75	
Record.....		Evg. ex. Sun	Dem	1880	22×31	4 500 4.17
Record.....	Saturday.....	Dem	1875	31×44	4 600 2.10	
BALTIMORE†, pop. 332,190; BALTIMORE Co., pop. exclusive of the city, 83,334.						
American (weekly edition of American and Commercial Advertiser.....)	Saturday.....	Rep	1850	30×42	4 15,000 6.00	
American and Commercial Adver- tiser.....	} Every Morn....	Rep	1773	30×47	4 10,000 12.50	
		Sunday edition.....				5.00
		Thirty insertions, including Sunday.				17.50
American Farmer.....	Monthly.....	Agric	1871	8vo 60	3,500 1.50	
Amer. Journal of Dental Science.....	Monthly.....	Dent	1867	8vo 92	850 1.50	
American Journal of Philology.....	Quarterly.....	Scien	1880	8vo 160	700 1.50	
Baltimorean.....	Saturday.....	Ind	1872	28×42	4 5,500 4.00	
Bote Der Neuen Kirche (German).....	Semi-mo.....	Swedbgn.	1854	19×24	8 1.50	
Catholic Mirror.....	Saturday.....	Cath	1850	30×46	8 4,000 2.67	
Church News.....	Thursday.....	Epis	1873	30×43	16 2,100† 1.60	
Deutsche Correspondent (German).....	Morn. ex. Sun.....	Dem	1840	28×44	4 8,000 12.50	
Deutsche Correspondent (German).....	Friday.....	Dem	1840	29×44	4 4,000 5.00	
Elocutionist.....	Monthly.....	Lit	1873	11×15	12 3,000† 1.25	
Episcopal Methodist.....	Saturday.....	Meth	1866	30×43	8 3,000 2.00	
Every Saturday.....	Saturday.....	Ind	1877	26×39	8 5,000 2.50	
Fortschritt (German).....	Saturday.....		1879	26×40	4 2.00	
Gazette.....	Morn. ex. Sun.....	Dem	1836	25×37	4 6,000 12.50	
Gazette.....	Saturday.....	Dem	1864	25×37	4 4,000 4.00	
Herald—see Sunday Herald.....	} Morn. & Evg. ex. Sun. Ind.....		1875	23×34	4 16,987† 12.50	
		Evening edition.....				8,333†
Herald.....	Monthly.....	Com	1783	28×44	4 1.50	
Independent Methodist.....	Thursday.....	Meth	1878	28×42	4 300 1.00	
Independent Practitioner.....	Monthly.....	Med	1880	8vo 88	1.00	
Item (Illustrated).....	Saturday.....		1880	28×42	4 4,000† 3.00	
Jewish Chronicle (Eng. and Ger.).....	Friday.....	Jewish	1875	23×33	8 Decline 2.00	
Journal of Commerce and Price Current.....	} Saturday.....	Com	1849	24×35	4 1,800 5.00	
Katholische Volks Zeitung (Ger.).....		Saturday.....	Cath	1860	31×48	8 21,000† 2.50
Live Stock and Poultry Bulletin.....	Tuesday.....	Stock	1876	19×24	4 500 1.00	
Market Journal.....	Saturday.....	Com	1871	26×40	5 3,000 3.00	
Maryland Farmer.....	Monthly.....	Agric	1864	32	5,500† 1.50	
Maryland Law Record.....	Saturday.....	Legal	1878	28×42	4 1,132 4.00	
Maryland Medical Journal.....	Semi-mo.....	Med	1877	7×10	24 1,400 2.50	
Messenger.....	Thursday.....	Evan	1879	22×31	4 2.50	
Methodist.....	Semi-mo.....	Meth	1879	31×44	8 2,750† 2.00	
Methodist Protestant.....	Wednesday.....	Meth. Prot.	1831	31×44	8 3,850 2.00	
Monumental Leaflet—see Lutherville.						
News—see Sunday News.....	Evg. ex. Sun.....	Dem	1872	25×38	4 17,000 12.50	
Presbyterian.....	Thursday.....	Presb.	1872	31×44	8 2,000 2.67	
Progressive World.....	Saturday.....	Infidel	1880	26×40	4 2.00	
Protector.....	Monthly.....	A. O. U. W.	1880	22×32	4 1,500† 1.00	

Circulation: bold-face figures—sworn; † claimed; unmarked—estimated. † County-seat.

	<i>Estab.</i>	<i>Size.</i>	<i>Pages.</i>	<i>Circ.</i>	<i>10 lines</i>	<i>1 mo.</i>
BALTIMORE† (Continued.)						
South Atlantic.....	Monthly.....	Lit.....	1877	Svo 108	900	\$1.00
Southern Farm and Fireside.....	Monthly.....	Granger.	1873	10×13	12	2,000† 1.00
Sun.....	Morn. ex. Sun.....	Ind.....	1837	25×38	4	25,000 15.00
Sun.....	Saturday.....	Ind.....	1838	25×38	4	12,000 8.00
Sunday Herald (<i>weekly edition of Herald</i>).....	Sunday.....	Ind.....	1880	28×34	4	7,534† 2.50
Sunday News (<i>Sunday edition of News</i>).....	Sunday.....	Ind.....	1874	37×47	8	19,000 2.50
Telegram.....	Saturday.....	Dem.....	1862	27×40	8	7,000 2.50
Truth.....	Saturday.....	Temp.....	1879	24×36	8	960† 2.00
Tutor.....	Monthly.....	Educ.....	1878	23×31	8	1,666† .50
Underwriter.....	Semi-mo.....	Ins.....	1865	9×13	24	1,300† 2.50
Volkfreund and Biene (German).....	Sunday.....	Rep.....	1873	32×44	8	3,000 4.50
Wecker (German).....	Sunday.....	Ind.....	1851	34×45	8	2,800† 4.00
BEL AIR†, pop. (twp.) 791; HARFORD Co., pop. 28,042.						
Ægis and Intelligencer.....	Friday.....	Dem.....	1856	26×41	4	1,788† 1.25
Harford Democrat.....	Friday.....	Dem.....	1868	21×37	4	1,500† 1.75
Times.....	Friday.....	Rep.....	1881	25×37	4	1.50
BOONSBORO, pop. 859; WASHINGTON Co., pop. 38,561.						
Times.....	Thursday.....	Rep.....	1880	24×36	4	1.75
CAMBRIDGE†, pop. 2,262; DORCHESTER Co., pop. 23,110.						
Chronicle.....	Wednesday.....	Dem.....	1823	24×36	4	650 2.19
Democrat and News.....	Saturday.....	Ind.....	1839	26×40	4	720 2.19
Era.....	Saturday.....	Ind. Rep.	1878	24×35	4	600† 1.75
CENTREVILLE†, pop. 1,196; QUEEN ANNE Co., pop. 19,257.						
Observer.....	Tuesday.....	Dem.....	1864	28×42	4	1,300† 2.05
Record.....	Thursday.....	Dem.....	1874	26×40	4	1,180 2.19
CHESTERTOWN†, pop. 2,359; KENT Co., pop. 17,605.						
Kent News.....	Saturday.....	Dem.....	1825	28×42	4	1,260† 2.50
Transcript.....	Thursday.....	Dem.....	1862	28×42	4	800 1.25
COLLEGE STATION, est. pop. 194; PRINCE GEORGE'S Co., pop. 26,263.						
Independent Farmer.....	Friday.....	Ind.....	1878	21×28	4	650† 1.25
CRISFIELD, pop. 986; SOMERSET Co., pop. 21,668.						
Leader.....	Saturday.....	Ind.....	1872	24×36	4	600 1.75
CUMBERLAND†, pop. 10,693; ALLEGHANY Co., pop. 38,012.						
Alleghanian (<i>weekly edition of Times</i>).....	Friday.....	Dem.....	1823	24×36	8	700† 2.50
Civillian.....	Sunday.....	Rep.....	1828	39×44	8	875 2.57
Independent.....	Saturday.....	Ind.....	1880	30×44	8	580† 2.00
News.....	Morn. ex. Sun.....	Rep.....	1871	24×36	4	700† 6.25
Times—see <i>Alleghanian</i>	Morn. ex. Sun.....	Dem.....	1877	23×34	4	900† 5.00
DENTON†, pop. 469; CAROLINE Co., pop. 13,767.						
American Union.....	Thursday.....	Rep.....	1860	24×36	4	600† 1.88
Caroline Democrat.....	Tuesday.....	Dem.....	1879	24×36	4	552† 1.50
Journal.....	Saturday.....	Dem.....	1845	26×39	4	1,632 2.09
EASTON†, pop. 3,005; TALBOT Co., pop. 19,065.						
Gazette.....	Saturday.....	Rep.....	1816	26×41	4	560 1.79
Ledger.....	Thursday.....	Dem.....	1869	25×38	4	950† 2.15
Star.....	Tuesday.....	Dem.....	1800	28×42	4	768 2.92
ELKTON†, pop. 1,752; CECIL Co., pop. 27,108.						
Cecil County News.....	Wednesday.....	Ind.....	1880	26×38	4	500† 2.00
Cecil Democrat.....	Saturday.....	Dem.....	1842	28×42	4	1,296 2.00
Cecil Whig.....	Saturday.....	Rep.....	1841	30×44	4	760 2.00
ELLICOTT CITY†, pop. 1,784; HOWARD Co., pop. 16,141.						
American Progress.....	Friday.....	Rep.....	1871	24×36	4	450 2.00
Times.....	Friday.....	Dem. Cons.	1869	24×36	4	600 3.30
EMMITSBURG, pop. 847; FREDERICK Co., pop. 50,482.						
Chronicle.....	Saturday.....	Ind.....	1879	22×32	4	336† 2.00
FEDERALSBURG, pop. 231; DORCHESTER Co., pop. 23,110.						
Maryland Courier.....	Saturday.....	Ind.....	1872	22×32	4	450 1.67
FREDERICK†, pop. 8,659; FREDERICK Co., pop. 50,482.						
Examiner.....	Wednesday.....	Rep.....	1804	36×46	4	2,000 2.00
Maryland Union.....	Thursday.....	Dem.....	1854	27×40	4	600 2.00
Republican Citizen.....	Friday.....	Dem.....	1822	29×41	4	1,000 2.00
Times.....	Morn. ex. Sun.....	Ind.....	1877	22×30	4	2,500 6.93
Times.....	Saturday.....	Rep.....	1877	28×40	4	1,500 2.92
FROSTBURG, pop. 2,471; ALLEGHANY Co., pop. 33,012.						
Mining Journal.....	Saturday.....	Ind.....	1871	24×36	4	648 2.52
GREENSBORO, pop. 684; CAROLINE Co., pop. 13,767.						
Free Press.....	Friday.....	Dem.....	1880	26×40	4	596† 1.50

Circulation: bold-face figures—sworn; † claimed; unmarked—estimated.

† County-seat.

	<i>Estab.</i>	<i>Size.</i>	<i>Pages.</i>	<i>Circ.</i>	<i>10 lines 1 mo.</i>
HAGERSTOWN , †, pop. 6,627; WASHINGTON Co., pop. 38,561.					
Evening Globe.....	Evg. Ex. Sun...	Ind.....	1879	21×30	4 700‡ \$4.17
Globe (weekly edition of Evening Globe.....)	Thursday.....	Ind.....	1879	26×40	4 900‡ 2.09
Herald and Torchlight.....	Wednesday.....	Rep.....	1803	28×42	4 1,100‡ 1.00
Mail.....	Friday.....	Dem.....	1828	25×37	4 1,300 3.00
News.....	Morn. ex. Sun...	Ind.....	1873	22×32	4 681 4.00
News.....	Friday.....	Ind.....	1875	24×36	4 800 2.00
Odd-Fellow.....	Thursday.....	Rep.....	1842	24×35	4 730 1.75
People's Journal.....	Semi-mo.....		1880	15×20	4 1.00
Seminary Monthly.....	Monthly.....	Coll.....	1878		500 1.00
HAVRE DE GRACE , pop. 2,816; HARFORD Co., pop. 28,042.					
Havre Republican.....	Friday.....	Ind.....	1868	24×36	4 Decline 2.09
LAUREL , pop. 1,206; PRINCE GEORGE'S Co., pop. 26,263.					
Herald.....	Saturday.....	Ind.....	1878	24×36	4 600 1.46
LEONARDTOWN †, pop. 465; ST. MARY'S Co., pop. 16,934.					
Republican.....	Friday.....	Rep.....	1880	24×35	4 .50
St. Mary's Beacon.....	Thursday.....	Dem.....	1863	24×38	4 480 2.52
LIBERTYTOWN , pop. 542; FREDERICK Co., pop. 80,482.					
Banner of Liberty.....	Friday.....	Rep.....	1880	22×36	4 740 1.00
LONACONING , pop. 2,147; ALLEGHANY Co., pop. 38,012.					
Valley Times.....	Saturday.....	Ind.....	1877	24×36	4 600 2.50
LUTHERVILLE , pop. —; BALTIMORE Co., pop., exclusive of Baltimore City, 83,334.					
Monumental Leaflet.....	Monthly.....	Lit.....	1880	25×30	4 4.80
MANCHESTER , pop. 640; CARROLL Co., pop. 30,992.					
Enterprise.....	Saturday.....	Ind.....	1880	24×36	4 400‡ 1.25
MECHANICSTOWN , pop. 730; FREDERICK Co., pop. 50,482.					
Catoctin Clarion.....	Friday.....	Ind.....	1871	22×30	4 450 1.50
MIDDLETOWN , pop. 705; FREDERICK Co., pop. 50,482.					
Valley Register.....	Friday.....	Rep.....	1844	26×38	4 1,130 1.25
NEW WINDSOR , pop. 426; CARROLL Co., pop. 30,992.					
Herald.....	(Bi-wkly) Sat ..	Ind.....	1880	16×20	4 300‡ .65
NORTHEAST , pop. 988; CECIL Co., pop. 27,108.					
Record.....	Saturday.....	Ind.....	1878	24×34	4 600 1.50
OAKLAND †, pop. 910; GARRETT Co., pop. 12,175.					
Democrat.....	Saturday.....	Dem.....	1878	26×40	8 700‡ 2.50
Republican.....	Saturday.....	Rep.....	1877	30×44	8 750 1.50
OXFORD , pop. 689; TALBOT Co., pop. 19,065.					
Enterprise.....	Weekly.....	Ind.....	1880	26×40	4 1.50
POCOMOKE CITY , pop. 1,425; WORCESTER Co., pop. 19,539.					
Herald.....	Thursday.....	Local.....	1880	18×22	4 1.50
Record and Gazette.....	Saturday.....	Dem.....	1865	24×38	4 2.00
PORT TOBACCO †, pop. 202; CHARLES Co., pop. 18,548.					
Maryland Independent.....	Friday.....	Ind. Dem.....	1874	24×36	4 775 2.00
Times and Charles Co. Advertiser.....	Friday.....	Dem.....	1844	26×40	4 550 2.50
PRINCE FREDERICK †, est. pop. 456; CALVERT Co., pop. 10,538.					
Calvert Journal.....	Saturday.....	Neut.....	1866	24×34	4 500‡ 2.93
PRINCESS ANNE †, pop. 751; SOMERSET Co., pop. 21,668.					
Somerset Herald.....	Tuesday.....	Ind.....	1861	24×34	4 575 1.67
True Marylander.....	Tuesday.....	Dem.....	1866	24×36	4 790 2.50
REISTERSTOWN , est. pop. 450; BALTIMORE Co., pop., exclusive of Baltimore City, 83,334.					
People's Voice.....	Saturday.....	Ind.....	1875	24×36	4 500 1.00
RISING SUN , pop. 314; CECIL Co., pop. 27,108.					
Journal.....	Saturday.....	Ind.....	1879	22×32	4 700‡ 1.00
ROCKVILLE †, pop. 688; MONTGOMERY Co., pop. 24,759.					
Advocate.....	Thursday.....	Dem.....	1872	26×40	4 600 2.09
Sentinel.....	Friday.....	Local.....	1854	26×40	4 2.00
ST. MICHAEL'S , pop. 1,175; TALBOT Co., pop. 19,065.					
Comet-Advertiser.....	Saturday.....	Ind.....	1865	24×34	4 900‡ 2.09
SALISBURY †, pop. 2,581; WICOMICO Co., pop. 18,016.					
Advertiser and Eastern Shoreman.....	Saturday.....	Ind. Dem.....	1867	26×40	4 2,182‡ 2.00
SHARPSBURG , pop. 1,260; WASHINGTON Co., pop. 38,561.					
Enterprise.....	Friday.....	Ind.....	1878	21×30	4 400‡ 1.00
SNOW HILL †, pop. 1,276; WORCESTER Co., pop. 19,539.					
Democratic Messenger.....	Saturday.....	Dem.....	1867	24×38	4 875 1.67
Worcester County Shield.....	Saturday.....	Dem.....	1845	24×36	4 550 1.67
TOWSONTOWN †, pop. 1,316; BALTIMORE Co., pop., exclusive of Baltimore City, 83,334.					
Baltimore County Herald.....	Saturday.....	Dem.....	1869	27×42	4 1,200‡ 4.17
Baltimore County Union.....	Saturday.....	Rep.....	1865	26×41	4 1,500 4.17
Maryland Journal.....	Saturday.....	Dem.....	1865	27×42	4 1,100 4.17

Circulation: bold-face figures—sworn; ‡ claimed; unmarked—estimated. † County-seat.

	<i>Estab.</i>	<i>Size.</i>	<i>Pages.</i>	<i>Circ.</i>	<i>10 lines 1 mo.</i>
UPPER FAIRMOUNT , pop. (twp.) 2,802; SOMERSET Co. , pop. 21,668.					
Conference Standard.....Saturday.....Meth.....	1877	22×32	4	528	\$1.75
UPPER MARLBORO †, pop. 541; PRINCE GEORGE'S Co. , pop. 26,260.					
Marlboro Gazette.....Wednesday.....Dem.....	1886	22×42	4	1,450†	1.67
Prince Georgian.....Friday.....Dem.....	1862	27×42	4	1,000	1.67
WESTMINSTER †, pop. 2,507; CARROLL Co. , pop. 30,992.					
American Sentinel.....Saturday.....Rep.....	1883	26×43	4	1,350†	1.25
Democratic Advocate.....Saturday.....Dem.....	1865	29×43	4	1,440†	1.25
Irving Literary Gazette.....Monthly.....Coll.....		21×28	8		.50
WILLIAMSPORT , pop. 1,503; WASHINGTON Co. , pop. 38,561.					
Pilot.....Saturday.....Ind.....	1870	22×31	4	400	1.75
WOODBERRY , pop. —; BALTIMORE Co. , pop., exclusive of Baltimore City, 83,334.					
News.....Saturday.....Ind.....	1872	26×38	8	1,600	2.00

irculation: bold-face figures—sworn; † claimed; unmarked—estimated. † County-seat.

DISTRICT OF COLUMBIA.

Population 177,638....., No Vote.

Of the 40 papers which insert advertisements published in the District, 5 are daily,
21 weekly, 13 monthly, and 1 quarterly.

	<i>Estab.</i>	<i>Size.</i>	<i>Pages.</i>	<i>Circ.</i>	<i>10 lines</i> <i>1 mo</i>
WASHINGTON †, pop. 147,307;— Georgetown pop. 12,578; remainder of District, pop. 17,753					
America..... Monthly.....	1881	25×36	8		\$1.50
American Annals of the Deaf and Dumb..... } Quarterly..... D.&D....	1849	8vo	64	1,100†	1.50
Army and Navy Register..... Saturday.....	1878	25×38	8	3,000†	4.00
Capital..... Sunday..... Ind.....	1871	28×42	8	5,500	3.75
College Journal (Georgetown)..... Monthly..... Coll.....	1879	9×11	12	600	1.00
Commercial..... Saturday..... Com.&Fam.....		11×16	20	900	2.00
Copp's Land Owner..... Monthly..... Real Est.....	1874	9×12	24	1,500†	1.50
Courier..... Monthly.....	1879	26×40	4	5,000	1.00
Critic..... Evg.ex.Sun..... Ind.....	1868	18×28	4	5,000	10.00
East Washington Press..... Saturday..... Dem.....	1879	24×36	4		2.50
Evening Star—see Star..... Evg.ex.Sun..... Ind.....	1852	23×34	4	17,565	12.50
Forney's Sunday Chronicle..... Sunday..... Rep.....	1861	27×41	4	3,500	4.00
Gazette..... Sunday..... Rep.....	1822	27×43	8	4,000†	5.00
Journal (German)..... Morn.ex.Sun.....	1873	23×30	4	800	8.84
Knights of Pythias Magazine..... Monthly..... K. of P.....	1879	8vo	24	1,400†	2.00
Law Reporter..... Wednesday..... Legal.....	1874	22×31	16	1,300	3.00
Mechanics' Advocate..... Monthly..... I. O. M.....	1880				1.00
National Free Press..... Saturday..... Ind.....	1880	28×44	4		2.50
National Republican..... Morn.ex.Sun..... Rep.....	1860	26×36	4		12.50
National Tribune..... Monthly.....	1877	23×34	8		1.00
National View..... Saturday..... Gbk.....	1879	26×36	4	17,725	6.00
National Weekly..... Saturday..... Lit.....	1876	11×16	8	1,500†	1.00
Official Gazette..... Tuesday.....	1867	8×11	60		No Advt.
People's Advocate (Colored American Odd Fellows)..... } Saturday..... Rep.....	1876	21×27	4	727	1.75
Post..... Morn.ex.Sun..... Dem.....	1877	26×36	4	11,000†	12.50
Post..... Sunday..... Dem.....	1878			3,000†	2.50
Real Estate Review..... Monthly..... Real Est.....	1876	24×36	4	2,000†	1.00
Reporter..... Monthly..... Dept.News.....	1881	22×32	8		2.50
Republic..... Saturday..... Rep.....	1877	9×13	20	5,750†	3.00
Scientific Record..... Monthly..... Scien.....	1879	20×38	18	12,000	1.50
Sentinel..... Saturday.....	1873	27×41	4	2,700	3.75
Sovereign Bulletin..... Monthly..... Sovs.of Ind.....	1877	22×30	4	6,700	1.50
Star (wkly edition of Evening Star)..... Thursday..... Ind.....	1852	34×46	8	3,900	2.00
Sunday Herald and National Intelligencer..... } Sunday..... Dem.....	1865	27×42	4		5.20
Sunday Herald (Army and Navy edition)..... Sunday..... Dem.....	1875	27×42	4	2,800	3.00
Sunday Item (Colored)..... Sunday.....	1881	22×31	4		2.00
Telephone..... Saturday.....	1880	22×32	4		2.00
United States Gazette..... Monthly..... Dept.....	1878	22×31	8	6,500†	2.00
Volks Tribun (German)..... Saturday..... Rep.....	1875	22×31	4	2,000†	2.40
Worker and Thinker (issued for advertising purposes)..... } Monthly..... Adv.....	1880	17×23			1.50
World and Citizen Soldier..... Saturday..... Rep.....	1875			3,000†	2.50

Circulation: bold-face figures—sworn; † claimed; unmarked—estimated. † County-seat.

SOUTHERN STATES SECTION

SOUTHERN STATES

VIRGINIA

WEST VIRGINIA

NORTH CAROLINA

SOUTH CAROLINA

GEORGIA

FLORIDA

ALABAMA

MISSISSIPPI

LOUISIANA

TEXAS

ARKANSAS

KENTUCKY

TENNESSEE

VIRGINIA.

Population 1,512,203.....Dem. Maj. 43,956
Colored, 681,827.

STATE CAPITAL, RICHMOND.

There are 100 Counties in Virginia. Newspapers are published in 66.—Cities, towns and villages in which papers are published number 86, of which 53 designated by a dagger (†) are county-seats.—Of the 189 papers which insert advertisements published in the State, 19 are daily, 4 tri-weekly, 6 semi-weekly, 124 weekly, 3 semi-monthly, and 33 monthly.

	<i>Estab.</i>	<i>Size.</i>	<i>Pages.</i>	<i>Circ.</i>	<i>10 lines 1 mo.</i>
ABINGTON †, pop. 1,064; WASHINGTON Co., pop. 25,205.					
Standard.....Thursday.....Dem.....	1876	24×36	4	1,200	\$3.25
Virginian.....Friday.....Dem.....	1836	26×38	4	850	3.00
ALEXANDRIA †, pop. 13,659; ALEXANDRIA Co., pop. 17,545.					
Academy Journal.....Monthly.....Coll.....	1866		4	500†	.50
Gazette.....Evg. ex. Sun.....Conserv.	1800	24×34	4	1,200†	6.50
Gazette.....Tu. Th. & Sat.....Conserv.	1800	24×34	4	800†	4.00
Sunday Picayune.....Sunday.....Dem.....	1879			1,200	2.50
Virginia Post.....Saturday.....Ind.Rep.	1880	24×31	4	500	1.50
AMHERST †, est. pop. 580; AMHERST Co., pop. 18,705.					
New Era.....Thursday.....Dem.....	1878	24×36	4	600†	1.25
ASHLAND, pop. 764; HANOVER Co., pop. 18,588.					
American Guest.....Semi-mo.....Ind.....	1881	26×40	8		1.00
Randolph Macon Monthly.....Monthly.....Coll.....	1878		16	400†	1.00
Southern Crusader.....Monthly.....Temp.....	1881	28×33	8		.50
BANGS, pop. 234; MONTGOMERY Co., pop. 16,693.					
Earnest Appeal.....Friday.....Ind.....	1881				1.25
BERRYVILLE †, est. pop. 750; CLARKE Co., pop. 7,682.					
Clarke Courier.....Thursday.....Dem.....	1869	24×34	4	500	2.50
BIG LICK, pop. 669; ROANOKE Co., pop. 13,105.					
News.....Saturday.....Ind.....	1878	22×30	4	500	2.50
BLAND C. H. †—see <i>Seddon</i> .					
BOTETOURT SPRINGS, pop. —; ROANOKE Co., pop. 13,105.					
Album.....Monthly.....Coll.....	1878	9×12	12	600	1.05
BOYDTON †, pop. 482; MECKLENBURG Co., pop. 24,611.					
Mecklenburg Democrat.....Thursday.....Dem.....	1878	22×31	4	400	2.00
BRIDGEWATER, pop. 390; ROCKINGHAM Co., pop. 29,567.					
Journal.....Friday.....Ind.....	1878	22×32	4	600	2.00
BRISTOL, (<i>Bristol, Tenn., P. O.</i>) pop. 1,647; WASHINGTON Co., pop. 25,203.					
News.....Tuesday.....Ind.....	1865	24×36	4	1,029†	2.00
BUCHANAN, pop. —; BOTETOURT Co., pop. 14,809.					
Democrat.....Friday.....Dem.....	1879	24×36	4	500	2.50
BURKEVILLE, pop. 237; NOTTOWAY Co., pop. 11,156.					
South Side Sentinel.....Friday.....Local.....	1873	22×31	4	800	3.13
CHARLOTTESVILLE †, pop. 2,676; ALBEMARLE Co., pop. 32,615.					
Chronicle.....Friday.....Conserv.	1869	26×40	4	600	2.50
Jeffersonian Republican.....Wednesday.....Dem.....	1835	24×36	4	900	2.50
Virginia's Advocate.....Thursday.....	1880	24×36	4	400	2.00
CHATHAM †, pop. 543; PITTSYLVANIA Co., pop. 52,589.					
Pittsylvania Tribune.....Friday.....Conserv.	1869	26×40	4	925	1.25
CHRISTIANSBURG †, pop. 766; MONTGOMERY Co., pop. 16,693.					
Montgomery Messenger.....Friday.....Dem.....	1869	24×36	4	600†	2.00
CLAREMONT, pop. —; SURRY Co., pop. 7,391.					
James River Herald.....Thursday.....Ind.....	1880		4	350	1.75
COVINGTON †, pop. 486; ALLEGHANY Co., pop. 5,586.					
Tribune.....Friday.....Ind.....	1879	24×30	4	500†	2.00
CULPEPER †, pop. 1,613; CULPEPER Co., pop. 13,408.					
Times.....Friday.....Ind.Dem.	1873	25×39	4	600	2.00
DANVILLE, pop. 7,526; PITTSYLVANIA Co., pop. 52,589.					
News.....Evg. ex. Sun.....Dem.....	1880	22×30	4	900	7.50
Register.....Wednesday.....Dem.....	1837	24×36	4	700†	2.50
Times.....Friday.....Dem.....	1865	24×36	4	850	2.50

Circulation: bold-face figures—sworn; † claimed; unmarked—estimated. † County seat.

	<i>Estab.</i>	<i>Size.</i>	<i>Pages.</i>	<i>Circ.</i>	<i>10 lines 1 mo.</i>
DAYTON, pop. 958; ROCKINGHAM Co., pop. 29,567. Musical Million and Fireside Friend Monthly.....Mus..... 1870 24x34 16 6,013† \$1.00					
EASTVILLE †, pop. —; NORTHAMPTON Co., pop. 9,152. Eastern Shore Herald.....Friday..... 1881 26x40 8 2.00					
EMORY, est. pop. 187; WASHINGTON Co., pop. 25,203. Calliopean Clarion.....Monthly.....Coll..... 1878 8x12 16 500 .75					
ESTILLVILLE †, pop. 155; SCOTT Co., pop. 17,233. Scott Banner.....Wednesday.....Ind.Dem. 1880 24x36 4 2.50					
FAIRFAX †, pop. 376; FAIRFAX Co., pop. 16,025. Messenger and Advertiser.....Friday.....Readj... 1875 22x32 4 800† 2.50					
FARMVILLE †, pop. 2,058; PRINCE EDWARD Co., pop. 14,668. Journal.....Thursday.....Dem..... 1879 24x36 4 475 2.50 Mercury.....Wednesday.....Dem..... 1829 24x36 8 600† 2.50					
FINCASTLE †, pop. 675; BOTETOURT Co., pop. 14,809. Herald.....Thursday.....Dem..... 1866 26x38 4 960† 2.00					
FLOYD C. H. †, pop. 477; FLOYD Co., pop. 13,255. Reporter.....Friday.....Dem..... 1873 22x38 4 600 2.00					
FRANKLIN, pop. —; SOUTHAMPTON Co., pop. 18,012. Gazette.....Friday.....Conserv. 1880 26x34 4 540† 1.00					
FREDERICKSBURG, pop. 5,010; SPOTTSYLVANIA Co., pop. 14,829. News.....Mon. & Thurs.....Dem..... 1847 23x34 4 500† 3.50 Recorder.....Friday.....Readj... 1873 22x32 4 500 2.25 Virginia Star.....Wed. & Sat.....Dem..... 1869 21x28 4 684 3.50					
FRONT ROYAL †, pop. 829; WARREN Co., pop. 7,399. Avalanche.....Thursday.....Dem..... 1881 22x32 4 2.00 Warren Sentinel.....Friday.....Dem..... 1869 22x32 4 600 2.00 Zion's Advocate.....Semi-mo.....Prim.Bap. 1854 8vo 16 610 2.00					
GORDONSVILLE, pop. 919; ORANGE Co., pop. 13,051. Gazette.....Wednesday.....Dem..... 1873 24x35 4 450 2.50 Virginia Missionary.....Thursday.....Chn..... 1880 23x35 4 1,350 2.50					
GRUNDY †, pop. 123; BUCHANAN Co., pop. 5,694. Virginia Vidette.....Thursday.....Readj... 1879 21x33 4 600† 2.50					
HAMILTON, pop. 248; LOUDOUN Co., pop. 23,634. Loudoun Telephone.....Friday.....Rep..... 1878 26x40 4 500† 1.25					
HAMPTON †, pop. 2,634; ELIZABETH CITY Co., pop. 10,691. Monitor.....Saturday.....Ind..... 1876 22x32 4 Decline 2.50 Southern Workman (Illust.).....Monthly.....Ind..... 1872 24x36 12 2,000 1.00					
HANOVER JUNCTION, pop. —; HANOVER Co., pop. 13,538. Banter.....Saturday..... 1881 12x19 4 1.55					
HARRISONBURG †, pop. 2,831; ROCKINGHAM Co., pop. 29,567. Old Commonwealth.....Thursday.....Dem..... 1865 25x36 4 900† 2.50 Rockingham Register.....Thursday.....Dem..... 1822 25x38 4 1,600† 2.50 Spirit of the Valley.....Saturday.....Dem..... 1878 25x35 4 1,550 2.50					
HICKSFORD †, pop. 322; GREENVILLE Co., pop. 8,407. Quiver.....Friday.....Local... 1880 18x24 4 400 3.00					
HILLSVILLE †, pop. 297; CARROLL Co., pop. 13,323. Virginian.....Thursday.....Dem..... 1870 22x28 4 500 1.75					
INDEPENDENCE †, pop. 186; GRAYSON Co., pop. 13,063. Grayson Clipper.....Thursday.....Dem..... 1874 20x26 4 375 2.55					
JONESVILLE †, pop. 277; LEE Co., pop. 15,116. Lee County Sentinel.....Friday.....Dem..... 1873 20x28 4 1,500 3.25					
LEBANON †, pop. 244; RUSSELL Co., pop. 13,906. Gazette.....Thursday.....Ind.Dem. 1881 16x22 4 2.00					
LEESBURG †, pop. 1,726; LOUDOUN Co., pop. 23,634. Mirror.....Thursday.....Dem..... 1856 26x38 4 850 1.75 Washingtonian.....Saturday.....Dem..... 1808 28x40 4 1,008 1.25					
LEXINGTON †, pop. 2,771; ROCKBRIDGE Co., pop. 20,003. Gazette.....Thursday.....Dem..... 1864 23x42 4 1,000 2.50 Rockbridge Enterprise.....Wednesday.....Local... 1879 24x36 4 510 2.50 Southern Collegian.....Semi-mo.....Coll..... 1868 6x9 52 400† 1.00					
LIBERTY †, pop. 2,191; BEDFORD Co., pop. 31,205. Bedford Sentinel.....Friday.....Dem..... 1850 24x34 4 720 3.25 Bedford Star.....Friday.....Ind..... 1874 26x40 4 600 3.25					
LOUISA C. H. †, pop. 315; LOUISA Co., pop. 18,941. News and Farmer.....Friday.....Dem..... 1874 24x35 4 400 1.75					
LOVINGSTON †, est. pop. 234; NELSON Co., pop. 16,535. Nelson County Examiner.....Friday.....Conserv. 1875 24x36 4 500 1.50					
LURAY †, pop. 632; PAGE Co., pop. 9,965. Advance.....Thursday.....Ind..... 1880 22x31 4 500 2.50 Page Courier.....Thursday.....Dem..... 1867 24x38 4 936 3.13					

Circulation: bold-face figures—sworn; † claimed; unmarked—estimated. † County-seat.

	<i>Estab.</i>	<i>Size.</i>	<i>Pages.</i>	<i>Circ.</i>	<i>10 lines 1 mo.</i>
LYNCHBURG, pop. 15,959; CAMPBELL Co., pop. 36,250.					
Advance.....	Evg. ex Sun.....	Dem	1880	22×28 4	\$5.00
News.....	Morn. ex. Sun.....	Conserv.	1866	24×33 4	894 3.00
News.....	Mon. Wed. & Fri.	Conserv.	1866	24×36 4	750 3.50
News.....	Thursday.....	Conserv.	1875	25×42 4	1,296 2.25
Virginian.....	Morn. ex. Sun.....	Conserv.	1808	24×35 4	<i>Decline</i> 3.00
Virginian.....	Mon. Wed. & Fri.	Conserv.	1808	24×35 4	<i>Decline</i> 6.00
Virginian.....	Tuesday.....	Conserv.	1808	24×35 4	<i>Decline</i> 3.00
MANASSES, pop. 361; PRINCE WILLIAM Co., pop. 9,180.					
Gazette.....	Saturday.....	Cons. Dem.	1869	22×32 4	600 1.50
MANCHESTER, pop. 5,729; CHESTERFIELD Co., pop. 23,773.					
Virginia Sun.....	Saturday.....	Ind.	1874	18×28 4	1,014† 2.50
MARION †, pop. 919; SMYTH Co., pop. 12,159.					
Journal.....	Wednesday.....	Gbk	1880	22×30 8	350 2.50
Patriot and Herald.....	Thursday.....	Dem	1869	25×35 4	550 2.50
MARTINSVILLE †, pop. 239; HENRY Co., pop. 16,009.					
Herald.....	Friday.....	Rep	1876	24×36 4	700† 2.50
MONTEREY †, pop. 154; HIGHLAND Co., pop. 5,164.					
Highland Recorder.....	Saturday.....	Dem	1877	22×32 4	1,500 2.50
MONTREAL, pop. —; NELSON Co., pop. 16,535.					
Nelson News.....	Friday.....	Local	1881	20×26 4	2.00
NEWBERN †, pop. 212; PULASKI Co., pop. 8,750.					
Virginia People.....	Thursday.....	Dem	1872	26×40 8	400 2.00
NEW MARKET, pop. 662; SHENANDOAH Co., pop. 18,204.					
Our Church Paper.....	Thursday.....	Luth	1873	26×35 4	1,179† 2.50
Our Sunday-School.....	Monthly.....	Luth	1873	14×19 4	800 1.00
Shenandoah Valley.....	Friday.....	Dem	1876	26×35 4	740† 2.50
NEW RIVER DEPOT, pop. 192; PULASKI Co., pop. 8,750.					
Bulletin (issued for advertising purposes).....		Non Part.		22×30 4	1.00
NORFOLK †, pop. 21,966; NORFOLK Co., pop. 53,654.					
Herald.....	Thursday.....	Ind.	1879	30×44 8	1,200 2.50
Landmark.....	Morn. ex. Mon.....	Dem	1873	23×33 4	<i>Decline</i> 6.00
Landmark.....	Sun. Wed. & Fri.	Dem	1873	23×33 4	<i>Decline</i> 4.00
Landmark.....	Thursday.....	Dem	1873	23×33 4	<i>Decline</i> 2.00
Liberal.....	Morn. ex. Sun.....	Lib.	1880	24×33 4	5.00
Public Ledger.....	Evg. ex. Sun.....	Ind. Dem.	1874	19×28 4	6.00
Sunday Gazette.....	Sunday.....	Ind.	1878	29×44 8	2.50
Virginian.....	Morn. ex. Mon.....	Cons. Dem.	1865	23×33 8	1,875† 6.00
Virginian.....	Thursday.....	Cons. Dem.	1870	23×33 8	2,116† 2.00
ONANCOCK, est. pop. 687; ACCOMACK Co., pop. 24,409.					
Eastern Virginian.....	Saturday.....	Dem	1873	26×40 4	<i>Decline</i> 3.13
ORANGE C. H. †, pop. 547; ORANGE Co., pop. 13,051.					
Observer.....	Saturday.....	Ind. Dem.	1881	22×29 4	2.00
Piedmont Virginian.....	Friday.....	Dem	1867	24×34 4	600 2.50
PEARISBURG †, pop. 235; GILES Co., pop. 8,794.					
Virginian.....	Friday.....	Dem	1866	24×36 4	600 2.50
PETERSBURG, pop. 21,656; DINWIDDIE Co., pop. 35,375.					
Index-Appeal.....	Morn. ex. Sun.....	Dem	1865	22×32 4	1,800 10.62
Index-Appeal.....	Wednesday.....	Dem	1865	26×40 8	1,500 2.50
Rural Messenger.....	Saturday.....	Agric.	1871	27×40 8	2,500 3.75
Telegram.....	Evg. ex. Sun.....	Ind. Dem.	1881	20×26 4	4.17
PORTSMOUTH, pop. 11,390; NORFOLK Co., pop. 53,654.					
Enterprise.....	Morn. ex. Mon.....	Ind.	1873	21×28 4	1,440† 3.00
Tidewater Times (wkly. ed. of Times).....	Thursday.....	Ind.	1873	22×32 4	1,800 2.50
Times.....	Morn. ex. Mon.....	Ind.	1873	22×32 4	1,000 3.00
Virginia Granger.....	Thursday.....	Ind.	1879	22×32 4	1,200 2.00
RICHMOND †, pop. 63,550; HENRICO Co., pop. 82,956.					
American Breeder and Planter.....	Monthly.....	Agric.	1880	8vo 54	1.00
Anzeiger (Ger.)—see <i>Virginische Zeitung</i>	Morn. ex. Mon.....	Dem	1853	21×30 4	500 7.50
Bulletin (issued for advertising purposes).....	Monthly.....		1880	24×36 8	1.00
Catholic Visitor.....	Saturday.....	Cath.	1875	24×34 4	900† 1.67
Central Presbyterian.....	Wednesday.....	Presb	1837	28×42 8	3,200† 2.50
Children's Friend.....	Semi-mo.....	S. S.	1866	16×22 4	<i>No Advs.</i>
Christian Advocate.....	Thursday.....	Meth	1832	26×39 4	4,800 4.00
College Messenger.....	Monthly.....	Coll.	1872	8vo 32	375 1.75
Commercial and Tobacco Leaf.....	Wednesday.....	Com.	1865		3,000 1.07
Debt Payer.....	Saturday.....	Rep.	1881	26×38 8	2.00
Dispatch.....	Morn. ex. Mon.....	Conserv.	1850	24×34 4	6,100† 12.50
Dispatch.....	Tues. and Fri.....	Conserv.	1850	24×34 4	650† 4.00
Dispatch.....	Friday.....	Conserv.	1850	26×38 4	3,400† 3.00

Circulation: bold-face figures—sworn; † claimed; unmarked—estimated.

† County-seat.

RICHMOND † (Continued.)		Estab.	Size.	Pages.	Circ.	10 lines 1 mo.	
Earnest Worker.....	Monthly.....Presb....	1871	24×33	32	7,800†	\$1.50	
Educational Journal of Virginia.....	Monthly.....Educ....	1869		32	1,550†	1.75	
Every Saturday.....	Saturday.....Lit.....	1880	30×43	8		2.50	
Insurance Advocate.....	Monthly.....Ins.....	1870	8×12	16	1,200	1.00	
Journal.....	Monthly.....A. O. H..	1880	21×28	4		1.00	
Knights of Honor Sentinel.....	Monthly.....K. of H..	1880	16×22	4		1.00	
Missionary.....	Monthly.....Presb....	1872	8vo	28	4,200	2.00	
Religious Herald.....	Thursday.....Bapt....	1828	26×39	4	8,000†	7.50	
Sonntagsblatt (German) (Sunday edition of Virginia Staats Gazette)..	Sunday.....Ind.....	1876	34×45	8	800	2.50	
Southern Churchman.....	Thursday.....Epis....	1835	27×40	4	4,000	3.75	
Southern Clinic.....	Monthly.....Med.....	1878	6×10	48	1,250	1.50	
Southern Historical Society's Papers.....	Monthly.....Hist.....	1876	8vo	56	2,750	3.00	
Southern Planter and Farmer.....	Monthly.....Agric....	1840	8vo	75	6,000†	2.00	
Southern Pulpit.....	Monthly.....Undenom.	1881	8vo	60		1.00	
Standard.....	Saturday.....Ind.....	1873	26×33	4	1,050	2.50	
State.....	Evg. ex. Sun....	Con. Dem.	1876	23×34	4	4,000†	10.00
State.....	Mon. and Thurs.	Con. Dem.	1880	23×34	4	200†	4.00
State.....	Thursday.....	Con. Dem.	1876	26×38	4	1,500†	8.00
Theological and Homiletic Monthly.....	Monthly.....Evan....	1880	8vo	84		1.50	
Trade Journal and Hotel Reporter.....	Morn. ex. Sun....	Com....	1878	22×32	4		5.00
Virginia Law Journal.....	Monthly.....Legal....	1877	8vo	76	500	1.50	
Virginia Medical Monthly.....	Monthly.....Med.....	1874	6×9	84	1,300	2.00	
Virginia Real Estate Journal (issued for advertising purposes).....	Monthly.....R. Est..	1880	23×34	16		1.00	
Virginia Real Estate Review (issued for advertising purposes).....	Monthly.....R. Est..	1880	23×34	4		1.00	
Virginia Staats Gazette—see Sonn- tagsblatt.....	Morn. ex. Sun....	Ind.....	1870	22×34	4	525	8.75
Virginia Star.....	Saturday.....	1876	22×31	4	750	2.50	
Virginische Zeitung (Sunday edition of Anzeiger).....	Sunday.....Dem....	1853	27×40	4	850	2.00	
Whig.....	Morn. ex. Sun....	Lib.....	1824	23×39	4	2,000	5.42
Whig.....	Friday.....Lib....	1824	23×39	4	4,000	3.34	
Whig and Advertiser (semi-weekly edition of Whig).....	Tues. and Fri....	Lib.....	1824	26×39	4	600	4.17
ROCKY MOUNT †, pop. 315; FRANKLIN Co., pop. 25,084.							
Franklin Gazette.....	Saturday.....Local..	1876	24×36	4	600	2.50	
SALEM †, pop. 1,759; ROANOKE Co., pop. 13,105.							
Register.....	Friday.....Ind....	1855	24×36	4	500	2.50	
Roanoke Collegian.....	Monthly.....Coll....	1874	8×17	24	700	2.50	
SCOTTSVILLE, pop. 465; ALBEMARLE Co., pop. 32,615.							
Courier.....	Thursday.....Dem....	1863	22×32	4	575†	2.50	
SEDDON, (Bland C. H. † P. O.) pop. 229; BLAND Co., pop. 5,004.							
South and West.....	Saturday.....Dem....	1877	22×32	4	625	2.50	
SHENANDOAH IRON WORKS, pop. 197; PAGE Co., pop. 9,965.							
Rockdale Enterprise.....	Monthly.....Local..	1881	24×33	4		2.50	
SMITHFIELD, pop. 814; ISLE OF WIGHT Co., pop. 10,572.							
News.....	Wednesday.....	Ind.....	1878	16×22	4	300	2.00
SMITHVILLE †, est. pop. 500; CHARLOTTE Co., pop. 16,653.							
Gazette.....	Saturday.....Conserv	1873	23×34	4	500	1.57	
SOUTH BOSTON, pop. 328; HALIFAX Co., pop. 33,588.							
Halifax Record.....	Friday.....Dem....	1870	23×33	4	550†	2.50	
STAUNTON †, pop. 6,664; AUGUSTA Co., pop. 35,113.							
Goodson Gazette.....	Saturday.....Educ....	1874	13×14	4	625†	1.25	
Spectator.....	Tuesday.....Conserv	1822	27×41	4	1,800†	2.50	
Valley Farmer.....	Monthly.....Agric....	1879	22×30	4	5,000†	2.50	
Valley Virginian.....	Thursday.....Rep....	1869	29×42	4	2,250†	2.50	
Vindicator.....	Friday.....Dem....	1840	23×43	4	1,509	3.13	
Virginias.....	Monthly.....Scien. & Ming.	1880	29×42	16		2.50	
SUFFOLK †, pop. 1,963; NANSEMOND Co., pop. 15,904.							
Christian Sun.....	Friday.....Chn....	1849	25×37	4	1,000†	2.00	
Herald.....	Wednesday.....Dem....	1873	24×36	4	800†	2.50	
TAPPAHANNOCK †, pop. 574; ESSEX Co., pop. 11,032.							
Tidewater Index.....	Friday.....Dem....	1869	23×33	4	500	2.50	
TAZEWELL C. H. †, est. pop. 550; TAZEWELL Co., pop. 12,861.							
Clinch Valley News.....	Friday.....Dem....	1845	22×32	4	650†	2.50	
UNIVERSITY OF VIRGINIA, pop. — ALBEMARLE Co., pop. 32,615.							
Virginia University Magazine.....	Monthly.....Coll....	1862	8vo	64	300	2.00	
WARRENTON †, pop. 1,464; FAUQUIER Co., pop. 22,993.							
Solid South.....	Thursday.....Dem....	1878	24×36	4	500	2.50	
True Index.....	Saturday.....Dem....	1865	26×40	4	700†	2.50	

Circulation: bold-face figures—sworn; † claimed; unmarked—estimated. † County-seat.

	<i>Estab.</i>	<i>Size.</i>	<i>Pages.</i>	<i>Circ.</i>	¹⁰ <i>lines</i> <i>1 mo.</i>
WARSAW †, pop. 115; RICHMOND Co., pop. 7,198.					
Northern Neck News.....Friday.....Dem....	1879	23×33	4	384†	\$2.25
WASHINGTON †, pop. 254; RAPPAHANNOCK Co., pop. 9,291.					
Blue Ridge Echo.....Friday.....Dem....	1878	22×32	4	750	2.50
WAYNESBORO, pop. 484; AUGUSTA Co., pop. 35,113.					
South River Advertiser.....Saturday.....Dem....	1880	24×35	4	500†	2.25
WEST POINT, pop. 557; KING WILLIAM Co., pop. 8,748.					
Star.....Thursday.....Dem....	1870	22×32	4	600	2.00
WINCHESTER †, pop. 4,958; FREDERICK Co., pop. 17,553.					
Chionian Monthly.....Monthly.....Coll....	1879	8×12	24	350	1.50
News.....Friday.....Dem....	1865	25×38	4	600	2.50
People's Voice.....Friday.....Ind....	1880			500	2.00
Times.....Wednesday.....Dem....	1865	28×42	4	650	2.00
WOODSTOCK †, pop. 1,000; SHENANDOAH Co., pop. 18,204.					
Shenandoah Herald.....Wednesday.....Dem....	1816	26×40	4	1,030	2.50
Virginian.....Friday.....Readj....	1880	26×40	8	450†	2.00
WYTHEVILLE †, est. pop. 1,885; WYTHE Co., pop. 14,318.					
Dispatch.....Thursday.....Dem....	1862	22×33	4	912	2.50
Southwest Virginia Enterprise.....Wed.and Sat.....Dem....	1870	22×32	4	520†	2.50

Circulation: bold-face figures—sworn; † claimed; unmarked—estimated. † County-seat.

WEST VIRGINIA.

Population 618,193.....Dem. Plur. 11,148
Colored, 25,760 Gbk. vote, 9,079.

STATE CAPITAL, CHARLESTON.

There are 54 Counties in West Virginia. Newspapers are published in 45.—Cities, towns and villages in which papers are published number 57, of which 44 designated by a dagger (†) are county-seats.—Of the 100 papers which insert advertisements published in the State, 4 are daily, 1 tri-weekly, 2 semi-weekly, 88 weekly, and 5 monthly.

	<i>Estab.</i>	<i>Size.</i>	<i>Pages.</i>	<i>Circ.</i>	<i>10 lines 1 mo.</i>
ALDERSON, pop. 478; MONROE Co., pop. 11,501. Enterprise.....Tuesday.....Dem.... 1879 24×36 4 600 \$2.50					
BERKELEY SPRINGS†, pop. 534; MORGAN Co., pop. 5,777. Morgan Mercury.....Saturday.....Ind..... 1869 22×32 4 500 2.50					
BEVERLY†, pop. 185; RANDOLPH Co., pop. 8,102. Mystic Tie.....Monthly.....Mason... 1880 29×43 8 1.00 Randolph Enterprise.....Thursday.....Dem.... 1874 22×29 4 552† 2.50					
BRAXTON C. H.—see <i>Somerville</i> .					
BUCKHANNON†, pop. 761; URSHUR Co., pop. 10,249. Banner.....Saturday.....Dem.... 1876 24×35 4 550† 1.50 Delta.....Thursday.....Rep..... 1871 24×36 4 550† 2.00					
CABELL C. H.†, pop. 362; CABELL Co., pop. 13,746. Democrat.....Thursday.....Dem.... 1881 22×30 4 2.00					
CAIRO, pop. 75; RITCHIE Co., pop. 13,474. Ritchie Democrat.....Saturday.....Dem.... 1877 35×48 8 750 1.25					
CHARLESTON†, pop. 4,192; KANAWHA Co., pop. 32,436. Advertiser (<i>issued for advertising purposes</i>)..... 1880 20×26 4 2.00 Evening Call.....Evg. ex. Sun.....Ind..... 1881 15×20 4 4.17 Independent Forester.....Monthly.....Ind..... 1878 700 1.00 Kanawha Gazette.....Wednesday.....Dem.... 1878 29×42 4 675 2.50 Leader.....Thursday.....Rep..... 1879 24×36 4 750 2.50 News.....Saturday.....Dem.... 1875 23×33 4 800† 3.13 State.....Tuesday.....Ind..... 1880 24×30 4 500 2.50					
CHARLESTOWN†, pop. 2,016; JEFFERSON Co., pop. 15,005. Spirit of Jefferson.....Tuesday.....Dem.... 1844 26×40 4 1,000 2.00 Virginia Free Press.....Saturday.....Dem.... 1821 24×38 4 1,140† 2.00					
CLARKSBURG†, pop. 1,372; HARRISON Co., pop. 20,171. News.....Saturday.....Dem.... 1876 26×40 4 1,000† 2.00 Telegram.....Saturday.....Rep..... 1861 38×44 8 984† 2.50					
CLIFTON, pop. 974; MASON Co., pop. 22,293. West Virginia Radical.....Wednesday.....Rep..... 1881 25×39 4 2.00					
ELIZABETH, pop. 395; WIRT Co., pop. 7,104. Wirt County Mentor—see <i>Wirt C. H.</i>					
FAIRMONT†, pop. 900; MARION Co., pop. 17,198. Index.....Friday.....Dem.... 1874 24×36 4 750 2.50 West Virginian.....Friday.....Rep..... 1868 25×37 4 500 2.50					
FAIRVIEW†, est. pop. 400; HANCOCK Co., pop. 4,880. Hancock County Courier.....Friday.....Neut.... 1869 24×32 4 500 1.75					
FAYETTEVILLE†, pop. (twp.) 2,784; FAYETTE Co., pop. 11,560. Fayette Enterprise.....Tuesday.....Dem.... 1875 26×40 4 600 2.50					
GERRARDSTOWN, pop. 239; BERKLEY Co., pop. 17,330. West Virginia Good Templar.....Saturday.....Temp... 1880 20×26 4 2.00					
GLENVILLE†, pop. 236; GILMER Co., pop. 7,108. Gilmerite.....Tuesday.....Ind..... 1879 24×36 4 480† 2.50					
GRAFTON†, pop. 3,030; TAYLOR Co., pop. 11,454. Eagle.....Friday.....Dem.... 1878 4 600 2.00 Sentinel.....Saturday.....Rep..... 1870 23×32 4 650 2.00					
GRANTSVILLE†, pop. 112; CALHOUN Co., pop. 6,074. Warren Sunbeam.....Tuesday..... 1881 26×40 8 2.00					

Circulation: bold-face figures—sworn; † claimed; unmarked—estimated. † County-seat.

	<i>Estab.</i>	<i>Size.</i>	<i>Pages.</i>	<i>Circ.</i>	<i>10 lines 1 mo.</i>
HARRISVILLE (<i>Ritchie C. H. & P. O.</i>) pop. 221; RITCHIE Co., pop. 13,474.					
Ritchie Gazette.....Thursday.....Rep.....	1873	30×44	8	700	\$2.50
HINTON †, pop. 879; SUMMERS Co., pop. 8,882.					
Mountain Herald.....Thursday.....Dem.....	1873	25×38	4	600†	2.50
HUNTINGTON, pop. 3,174; CABELL Co., pop. 13,746.					
-Advertiser.....Saturday.....Dem.....	1869	26×40	4	896†	2.25
Argus.....Thursday.....Local.....	1880	26×40	8	456†	2.25
Commercial.....Friday.....Rep.....	1874	26×40	4	700	2.25
Odd Fellows' Advocate.....Monthly.....I. O. O. F.	1877	25×40	4	1,000†	1.09
KEYSER †, pop. 1,693; MINERAL Co., 8,629.					
Mountain Echo.....Thursday.....Rep.....	1876	24×35	4	650	2.50
Tribune.....Saturday.....Dem.....	1869	24×36	4	700	2.50
KINGWOOD †, pop. 365; PRESTON Co., pop. 19,040.					
Preston County Journal.....Thursday.....Rep.....	1866	24×36	4	816	2.50
LEWISBURG †, pop. 985; GREENBRIER Co., pop. 15,060.					
Greenbrier Independent.....Thursday.....Dem.....	1866	26×40	4	1,512†	2.50
MARTINSBURG †, pop. 6,335; BERKELEY Co., pop. 17,330.					
Church News.....Monthly.....Epis.....	1877	11×16	4	400	.50
-Independent.....Saturday.....Ind.....	1873	23×40	8	1,025	2.50
Statesman.....Thursday.....Dem.....	1869	25×36	4	800†	3.00
MIDDLEBOURNE †, pop. 241; TYLER Co., pop. 11,072.					
-Tyler County Star.....Friday.....Rep.....	1877	30×44	8	600†	2.05
MILTON, pop. 377; CABELL Co., pop. 13,746.					
Messenger.....Thursday.....Fam.....	1880			600	2.00
MOOREFIELD †, pop. 554; HARDY Co., pop. 6,794.					
Examiner.....Friday.....Dem.....	1874	24×36	4	488†	1.50
MORGANTOWN †, pop. 745; MONONGALIA Co., pop. 14,985.					
New Dominion.....Saturday.....Dem.....	1876	24×35	4	750	2.25
-Post.....Saturday.....Rep.....	1864	26×39	4	1,000	1.00
MOUNDSVILLE †, pop. 1,774; MARSHALL Co., pop. 18,840.					
-New State Gazette.....Thursday.....	1874	26×40	4	650	2.00
Reporter.....Thursday.....Rep.....	1869	24×40	4	1,248†	2.50
NEWBURG, pop. 801; PRESTON Co., pop. 19,040.					
Herald.....Thursday.....Rep.....	1881	22×30	4		1.75
NEW CUMBERLAND, pop. 1,218; HANCOCK Co., pop. 4,830.					
Hancock County Independent.....Wednesday.....Ind.....	1877	25×39	4	750	2.50
NEW MARTINSVILLE †, pop. 778; WETZEL Co., pop. 13,896.					
Messenger.....Thursday.....Ind.....	1876	20×26	4	800	2.50
Wetzel Democrat.....Friday.....Dem.....	1877	36×44	8	700†	2.50
NICHOLAS C. H. — <i>see Somerville.</i>					
PARKERSBURG †, pop. 6,532; WOOD Co., pop. 25,006.					
Catholic Messenger.....Monthly.....Cath.....	1876	22×32	8	1,000	1.50
-Sentinel.....Saturday.....Dem.....	1875	29×43	4	1,150†	2.00
-State Journal.....Thursday.....Rep.....	1869	28×42	4	1,200	2.50
State Standard.....Saturday.....Gbk.....	1880	22×32	4	1,000	1.50
West Virginia Freeman.....Wednesday.....Temp.....	1881	26×40	8		1.50
PETERSBURG †, pop. 268; GRANT Co., pop. 5,542.					
South Branch Gazette.....Friday.....Ind.....	1878	24×36	4	408	2.50
PHILIPPI †, est. pop. 300; BARBOUR Co., pop. 11,870.					
Barbour Jeffersonian.....Wednesday.....Dem.....	1857	22×32	4	738	2.50
Plaindealer.....Thursday.....Dem.....	1873	26×40	8	600	2.50
Republican.....Thursday.....Rep.....	1880	22×34	4	350	1.75
POINT PLEASANT †, pop. 1,036; MASON Co., pop. 22,293.					
Register.....Wednesday.....Dem.....	1862	25×33	4	800	2.50
Van Matre's Saturday Visitor.....Saturday.....Ind.....	1880	18×36	4	500	2.00
PRINCETON †, pop. —; MERCER Co., pop. 7,467.					
Journal.....Thursday.....Dem.....	1879	24×35	4	400	2.50
RALEIGH †, pop. 144; RALEIGH Co., pop. 7,367.					
Raleigh County Index.....Tuesday.....Dem.....	1880	24×38	4	400	2.00
RAVENSWOOD, pop. 681; JACKSON Co., pop. 16,312.					
News.....Thursday.....Rep.....	1868	24×34	4	600	2.00
RITCHIE C. H., P. O. — <i>see Harrisville.</i>					
ROMNEY †, pop. 371; HAMPSHIRE Co., pop. 10,366.					
South Branch Intelligencer.....Friday.....Dem.....	1880	24×36	4	650	2.00
ST. ALBANS, pop. 482; KANAWHA Co., pop. 32,466.					
Express.....Saturday.....Gbk.....	1879	23×33	8	648	2.00
ST. GEORGE †, pop. (twp.) 863; TUCKER Co. pop. 3,151.					
Tucker County Pioneer.....Friday.....Ind.....	1878	20×26	4	400†	2.50
Tucker Democrat.....Friday.....Dem.....	1880	20×26	4	350†	2.00

Circulation: bold-face figures—sworn; † claimed; unmarked—estimated. † County-seat.

	<i>Estab.</i>	<i>Size.</i>	<i>Pages.</i>	<i>Circ.</i>	<i>10 lines 1 mo.</i>
ST. MARY'S †, pop. 350; PLEASANTS Co., pop. 6,255.					
Observer.....Thursday.....Ind.....	1877	19×25	4	500	\$2.00
SHEPHERDSTOWN, pop. 1,533; JEFFERSON Co., pop. 15,005.					
Register.....Saturday.....Ind.....	1849	26×32	4	900†	2.50
SIMPSON'S CREEK, pop. 148; TAYLOR Co., pop. 11,454.					
New Era.....Saturday.....Dem.....	1880				2.50
SISTERSVILLE, pop. 386; TYLER Co., pop. 11,072.					
-Tyler Independent.....Friday.....Ind.....	1878	31×44	8	700	2.50
SOMERVILLE, (<i>Nicholas C. H. †, P. O.</i>) pop. —; NICHOLAS Co., pop. 7,223.					
Chronicle.....Friday.....Local.....	1880	24×35	4	400	1.75
SPENCER †, pop. 226; ROANE Co., pop. 12,184.					
Bulletin.....Thursday.....Ind.....	1878	24×36	4	700	2.00
SUTTON, (<i>Braxton C. H. † P. O.</i>) pop. 279; BRAXTON Co., pop. 9,787.					
Mountaineer.....Friday.....Dem.....	1876	20×26	4	500†	2.00
UNION †, pop. 372; MONROE Co., pop. 11,501.					
Border Watchman.....Friday.....Dem.....	1872	25×36	4	600†	1.75
Monroe County Register.....Thursday.....Rep.....	1865	26×38	4	600†	1.75
WAYNE C. H. †, est. pop. 150; WAYNE Co., pop. 14,737.					
Wayne Advocate.....Thursday.....Dem.....	1874	26×40	4	815	2.00
WELLSBURG †, (twp.) pop. 1,815; BROOKE Co., pop. 6,013.					
Herald.....Friday.....Rep.....	1846	25×39	4	625	1.75
Pan Handle News.....Friday.....Dem.....	1868	24×36	4	700†	1.75
WESTON †, pop. 1,517; LEWIS Co., pop. 13,270.					
Democrat.....Saturday.....Dem.....	1867	24×36	4	850†	2.00
Republican.....Saturday.....Rep.....	1879	24×35	4	500	2.50
WEST UNION †, (twp.) pop. 1,654, DODDRIDGE Co., pop. 10,552.					
Record.....Saturday.....Dem.....	1878	22×31	4	450	2.50
WHEELING †, pop. 30,786; OHIO Co., pop. 37,457.					
Deutsche Zeitung (German).....Wed. and Sat., Ind.....	1876	28×42	4	4,638†	2.50
Intelligencer.....Morn. ex. Sun.....Rep.....	1852	26×41	4	3,400†	6.00
Intelligencer.....Wed. and Sat., Rep.....	1852	26×41	4	300†	2.50
Intelligencer.....Thursday.....Rep.....	1852	30×45	4	3,100†	2.09
News Letter.....Sunday.....Ind.....	1878	33×47	8	4,000	2.00
Register.....Morn. ex. Sun.....Ind. Dem.	1863	26×40	4	3,600†	6.00
Register.....Tu. Th. & Sat., Ind. Dem.	1864	26×40	4	600†	3.50
Register.....Friday.....Ind. Dem.	1863	30×45	4	7,000†	3.00
Saturday Evening Journal.....Saturday.....Ind.....	1879	30×42	8	3,000†	2.50
Sunday Leader.....Sunday.....Ind.....	1875	34×45	8	4,300†	2.50
Volksblatt (German).....Morn. ex. Sun., Ind.....	1880			800	5.00
WINFIELD †, pop. 305; PUTNAM Co., pop. 11,376.					
Putnam County Democrat.....Friday.....Dem.....	1876	24×36	4	800†	2.50
WIRT C. H. †, est. pop. 475; WIRT Co., pop. 7,104.					
Wirt County Appeal.....Friday.....Ind.....	1877			600	2.50
Wirt County Mentor.....Friday.....Rep.....	1873	24×36	4	1,000	2.50

Circulation: bold-face figures—sworn; † claimed; unmarked—estimated. † County-seat.

NORTH CAROLINA.

Population 1,400,000.....Dem. Maj. 8,326
Colored, 532,533.

STATE CAPITAL, RALEIGH.

There are 94 Counties in North Carolina. Newspapers are published in 54.—Cities, towns and villages in which papers are published number 68, of which 44 designated by a dagger (†) are county-seats.—Of the 127 papers which insert advertisements published in the State, 11 are daily, 2 semi-weekly, 104 weekly, 2 semi-monthly, 7 monthly, and 1 quarterly.

	<i>Estab.</i>	<i>Size.</i>	<i>Pages.</i>	<i>Circ.</i>	<i>10 lines 1 mo.</i>
ALBEMARLE†, pop. (twp.) 1,802; STANLEY Co. pop. 10,506. Second CenturyThursday.....Dem.....	1880	22×32	4	450	\$1.75
ASHBORO†, pop. 299; RANDOLPH Co., pop. 20,836. Courier.....Tuesday.....Dem.....	1872	32×46	4	950	2.50
ASHEVILLE†, pop. 2,616; BUNCOMBE Co., pop. 21,910. News.....Wednesday.....Rep.....	1880	24×36	4	600	3.50
North Carolina Citizen.....Thursday.....Dem.....	1870	24×38	8	950	2.50
BAKERSVILLE†, pop. 476. MITCHELL Co., pop. 9,435. Mountain Voice.....Friday.....Rep.....	1880	23×35	4	350	2.00
CARTHAGE†, pop. 366; MOORE Co., pop. 16,821. Moore Gazette.....Thursday.....Dem.....	1879	22×31	4	350	2.50
CHARLOTTE†, pop. 7,094; MECKLENBURG Co., pop. 34,180. Courier.....Thursday.....Gbk.....	1865			350	3.00
Democrat.....Friday.....Dem.....	1852	24×36	4	700	2.50
Observer.....Morn. ex. Mon.....Dem.....	1868	24×35	4	1,040	8.00
Observer.....Friday.....Dem.....	1868	28×44	4	1,500	2.50
People.....Mon. and Thurs. Gbk.....	1868	22×32	4	350	2.50
Southern Home.....Friday.....Dem.....	1869	26×40	4	1,065	2.50
CONCORD†, pop. 1,264; CABARRUS Co., pop. 14,964. Register.....Friday.....Dem.....	1875	24×35	4	800	2.50
Sun.....Saturday.....Dem.....	1872	22×31	4	650	2.50
DANBURY†, pop. 144; STOKES Co., pop. 15,353. Reporter.....Thursday.....Dem.....	1872	22×32	4	450†	2.00
DURHAM, pop. 2,041; ORANGE Co., pop. 23,698. Methodist Advance.....Thursday.....Meth.....	1880	24×34	8	750	2.00
Recorder.....Wednesday.....Dem.....	1820	24×36	4	792†	2.50
Tobacco Plant.....Wednesday.....Com.....	1872	26×40	4	650	2.50
EDENTON†, pop. 1,332; CHOWAN Co., pop. 7,900. Clarion.....Wednesday.....Dem.....	1879	18×26	4	525	2.50
ELIZABETH CITY†, pop. 2,315; PASQUOTANK Co., pop. 10,336. Economist.....Tuesday.....Dem.....	1872	22×32	4	800	2.50
Falcon.....Wednesday.....Dem.....	1879	22×33	4	550	2.00
North Carolinian.....Wednesday.....Rep.....	1869	24×36	4	850	2.50
ENFIELD, pop. 110; HALIFAX Co., pop. 30,300. Sentinel.....Thursday.....Dem.....	1880	22×32	4	600	2.00
FAYETTEVILLE†, pop. 3,485; CUMBERLAND Co., pop. 23,836. Examiner.....Thursday.....Dem.....	1880	24×33	4	600	1.75
FRANKLIN†, pop. 207; MACON Co., pop. 8,064. Western Reporter.....Wednesday.....Dem.....	1878	20×26	4	500	2.50
FREMONT, pop. —; WAYNE Co., pop. 24,943. Free-Will Baptist.....Thursday.....Bapt.....	1881	22×32	4		2.00
GASTONIA, pop. —; GASTON Co., pop. 14,254. Gazette.....Saturday.....Dem.....	1880	22×32	4	400	2.00
GOLDSBORO†, pop. 3,286; WAYNE Co., pop. 24,943. Messenger.....Mon. & Thurs.....Dem.....	1867	26×40	4	1,000	3.00
Transcript-Messenger (weekly edition of Messenger).....Friday.....Dem.....	1867	28×44	4	5,200	2.00
GRAHAM†, pop. 379; ALAMANCE Co., pop. 14,613. Alamance Gleaner.....Monday.....Dem.....	1874	22×32	4	600†	2.00

Circulation: bold-face figures—sworn; † claimed; unmarked—estimated. † County-seat.

	<i>Estab.</i>	<i>Size.</i>	<i>Pages.</i>	<i>Circ.</i>	<i>10 lines</i> <i>1 mo.</i>
GREENSBORO †, est. pop. 2,105; GUILFORD Co., pop. 23,584.					
Battle Ground.....	Morn. ex. Mon. Temp....	1881	20×26	4	\$4.17
Beacon.....	Tuesday.....Gbk.....	1879	22×36	4	700 2.50
Central Protestant.....	Thursday.....Meth.....	1874	24×36	4	876 2.50
North State.....	Thursday.....Rep.....	1869	24×36	4	960 2.25
Patriot.....	Evg. ex. Sun.....Dem.....	1880	17×26	4	5.00
Patriot.....	Wednesday.....Dem.....	1821	26×40	4	1,020 2.50
GREENVILLE †, pop. 912; PITT Co., pop. 21,790.					
Express.....	Thursday.....Dem.....	1877	24×36	4	460 2.50
HAMLET, pop. —; RICHMOND Co., pop. 13,245.					
Central Argus.....	Thursday.....Local.....	1880	22×31	8	400† 1.75
HENDERSON, pop. 1,421; GRANVILLE Co., pop. 31,235.					
Tobacconist and Review.....	Friday.....Dem.....	1876			856 2.50
HENDERSONVILLE †, pop. 554; HENDERSON Co., pop. 10,290.					
Baptist Telescope.....	Thursday.....Bapt.....	1880	22×30	4	2.00
HICKORY, pop. (twp.) 3,071; CATAWBA Co., pop. 14,946.					
Piedmont Press.....	Saturday.....Dem.....	1870	24×36	4	800 2.50
Western Carolinian.....	Friday.....Cons. Dem.....	1878	34×40	8	400 2.00
HIGH POINT, pop. 991; GUILFORD Co., pop. 23,584.					
Mercury.....	Saturday.....Local.....	1879	17×23	4	350† 1.50
HILLSBORO †, pop. 281; ORANGE Co., pop. 23,695.					
Observer.....	Saturday.....Dem.....	1880	22×31	4	400 1.75
KINSTON †, pop. 1,216; LENOIR Co., pop. 15,344.					
Journal.....	Thursday.....Ind.....	1878	24×35	4	1,400 2.00
LA GRANGE, pop. 522; LENOIR Co., pop. 15,344.					
Baptist Review.....	Thursday.....Bapt.....	1875	24×36	4	500 2.00
LAURINBURG, pop. 908; RICHMOND Co., pop. 13,245.					
Enterprise.....	Wednesday.....Cons.....	1880	24×35	4	600 2.00
LEAKSVILLE, pop. 582; ROCKINGHAM Co., pop. 21,744.					
Gazette.....	Saturday.....Local.....	1880	21×30	4	400 1.00
LENOIR †, pop. 206; CALDWELL Co., pop. 10,288.					
Topic.....	Thursday.....Dem.....	1875	22×32	4	800 2.50
LINCOLN TON †, pop. 708; LINCOLN Co., pop. 11,061.					
Progress.....	Saturday.....Dem.....	1873	24×32	4	700 2.00
LOUISBURG †, pop. 730; FRANKLIN Co., pop. 20,329.					
Franklin Times.....	Friday.....Dem.....	1870	23×34	4	800 2.00
LUMBERTON †, pop. 533; ROBESON Co., pop. 23,882.					
Robesonian.....	Wednesday.....Dem.....	1870	24×36	4	1,750† 2.50
MARION †, pop. 372; McDOWELL Co., pop. 9,836.					
Lamp Post.....	Wednesday.....Dem.....	1880	22×34	4	472 1.50
MILTON, pop. 613; CASWELL Co., pop. 17,825.					
Chronicle.....	Wednesday.....Conserv.....	1841	20×28	4	700 2.50
MONROE †, pop. 1,564; UNION Co., pop. 18,056.					
Enquirer.....	Thursday.....Dem.....	1873	27×41	4	960† 2.00
Express.....	Friday.....Dem.....	1876	24×36	4	820† 2.00
Literary World.....	Monday.....Lit.....		9×11	72	2.00
MOORESVILLE, pop. 508; IREDELL Co., pop. 22,672.					
Gazette.....	Friday.....Dem.....	1878	24×35	4	500† 2.00
MORGANTON †, pop. 861; BURKE Co., pop. 12,811.					
Blue Ridge Blade.....	Saturday.....Dem.....	1876	26×40	4	700 2.50
MOUNT AIRY, pop. 519; SURRY Co., pop. 15,301.					
Granite Post.....	Thursday.....Ind. Dem.....	1881	22×32	4	2.00
Yadkin Valley News.....	Saturday.....Ind.....	1880	22×32	4	500† 2.50
MURFREESBORO, pop. 645; HERTFORD Co., pop. 11,343.					
Albemarle Enquirer.....	Thursday.....Dem.....	1875	22×31	4	480† 2.00
NEW-BERNE †, pop. 6,443; CRAVEN Co., pop. 19,729.					
Lodge.....	Saturday.....Ind.....	1880			2.50
Newbernian.....	Saturday.....Dem.....	1874	24×36	4	672† 2.50
Nut-Shell.....	Morn. ex. Sun.....Non-Pol.....	1875	14×20	4	448† 5.00
Watch Tower.....	Monthly.....Disciples.....	1873	23×33	4	850† 1.00
NEWTON †, pop. 583; CATAWBA Co., pop. 14,946.					
Enterprise.....	Saturday.....Dem.....	1878	24×36	4	500† 2.50
OXFORD †, pop. 1,349; GRANVILLE Co., pop. 31,235.					
Granville Free Lance.....	Friday.....Dem.....	1876	26×40	4	900† 2.00
Oxonian.....	Monthly.....Lit.....	1880	24×38	16	1.00
Torch Light.....	Tuesday.....Dem.....	1873	26×40	4	1,000† 2.50
PITTSBORO †, est. pop. 465; CHATHAM Co., pop. 23,456.					
Chatham Record.....	Thursday.....Dem.....	1878	24×36	8	720† 2.50
POTECASI, pop. —; NORTHAMPTON Co., pop. 20,032.					
Roanoke Patron.....	Granger.....	1879	20×28	4	400† 1.75

Circulation: bold-face figures—sworn; † claimed; unmarked—estimated. † County-seat.

	<i>Estab.</i>	<i>Size.</i>	<i>Pages.</i>	<i>Circ.</i>	<i>10 lines 1 mo.</i>
RALEIGH †, pop. 9,265; WAKE Co., pop., 48,209.					
Biblical Recorder	Wednesday	Bapt.	1885	26×42	4 4,300† \$2.50
Christian Advocate	Wednesday	Meth.	1855	27×42	8 4,000† 3.00
Evening Star	Evg. ex. Sun.	Ind.	1880	18×24	4 600 5.00
Evening Visitor	Evg. ex. Sun.	Ind.		20×26	4 800 5.00
Farmer and Mechanic	Wednesday	Agric.	1877	24×34	4 1,850† 2.50
Friend and Templar	Tuesday	Temp.	1867	17×25	4 550 2.50
Journal of Industry	Saturday		1880	17×25	2.00
Morning Record	Morn. ex. Sun.	Ind.			5.00
News and Observer	Morn. ex. Mon.	Dem.	1866	24×36	4 2,400† 10.00
News and Observer	Tuesday	Dem.	1872	25×42	4 3,000† 5.00
North Carolina Farmer	Monthly	Agric.	1876	25×35	24 4,500 1.00
Sentinel	Wednesday	Dem.	1880	24×35	4 500 2.00
Signal	Saturday	Rep.	1880	22×32	4 600 2.00
Southern Missionary Herald	Monthly	Meth.	1879	22×32	8 1.00
REIDSVILLE, pop. 1,316; ROCKINGHAM Co., pop. 21,744.					
Democrat	Thursday	Dem.	1880	21×30	4 400 2.50
Times	Thursday	Conserv.	1876	22×32	4 400 2.50
Webster's Dollar Weekly	Friday	Dem.	1871	24×35	4 800 2.50
ROCKINGHAM †, pop. (twp.) 2,482; RICHMOND Co., pop. 18,245.					
Pee Dee Bee	Saturday	Local	1873	30×40	8 500 2.50
Spirit of the South	Saturday	Ind.	1873	24×36	4 500 2.50
ROCKY MOUNT, pop. (twp.) 1,702; NASH Co., pop. 17,731.					
Progress	Friday	Dem.	1879	21×30	4 650 2.50
ROSE HILL, pop. (twp.) 1,234; DUPLIN Co., pop. 18,771.					
North Carolina Amateur	Quarterly	Neut.	1877	18×24	8 500† 1.00
ROXBORO †, pop. 483; PERSON Co., 13,719.					
Herald	Thursday	Local	1880	26×40	4 350 2.00
SALEM, pop. 1,340; FORSYTH Co., pop. 18,070.					
People's Press	Thursday	Dem.	1851	26×40	4 500† 2.00
SALISBURY †, pop. 2,723; ROWAN Co., pop. 19,917.					
Carolina Watchman	Thursday	Dem.	1882	24×37	4 624† 1.50
Examiner	Saturday	Dem.	1869	24×36	4 550 2.00
SHELBY †, pop. 990; CLEVELAND Co., pop. 16,571.					
Aurora	Thursday	Dem.	1875	24×36	4 900 2.50
SNOW HILL †, pop. 332; GREENE Co., pop. 10,034.					
Advocate	Thursday	Dem.	1880	24×36	4 650 2.00
STATESVILLE †, pop. 1891; IREDELL Co., pop. 22,672.					
American	Thursday	Con. Rep.	1857	24×36	4 700† 2.00
Landmark	Friday	Dem.	1874	24×34	4 675† 2.50
TARBORO †, pop. 1,600; EDGECOMBE Co., pop. 26,179.					
Southerner	Thursday	Dem.	1822	36×40	4 1,900 3.00
TOISNOT, pop. 313; WILSON Co., pop. 16,064.					
Sunny Home	Friday		1880	24×36	4 334† 2.90
WADESBORO †, pop. 800; ANSON Co., pop. 18,000.					
Anson Times	Thursday	Dem.	1880	26×40	4 750† 2.50
WARRENTON †, pop. 816; WARREN Co., pop. 22,619.					
Gazette	Friday	Dem.	1872	24×36	4 600† 2.00
Warren News	Friday	Dem.	1878	22×40	4 390† 2.00
WARSAW, pop. 182; DUPLIN Co., pop. 18,771.					
Brief Mention	Wednesday	Dem.	1879	22×32	4 500 2.50
WASHINGTON †, pop. 2,462; BEAUFORT Co., pop. 17,471.					
North State Press	Wednesday	Dem.	1877	24×36	4 600† 2.50
WELDON, pop. 932; HALIFAX Co., pop. 30,300.					
Railroad Ticket	Morn. ex. Sun.	Adv.	1878	12×19	4 400† 3.50
Roanoke Farmer	Monthly	Agric.	1879	8×0	36 700 .50
Roanoke News	Thursday	Ind. Dem.	1871	24×36	4 600 5.00
WILKESBORO †, pop. 200; WILKES Co., pop. 19,181.					
Index	Thursday	Dem.	1879	22×32	4 500† 2.00
WILMINGTON †, pop. 17,350; NEW HANOVER Co., pop. 21,387.					
Africo-American Presbyterian	Semi-mo.	Presb.	1879	23×32	4 1,453 1.00
Journal (weekly edition of Review)	Friday	Dem.	1844	26×33	4 1,150† 2.50
Morning Star—see Star	Morn. ex. Mon.	Ind. Dem.	1867	24×36	4 1,250 6.67
North Carolina Medical Journal	Monthly	Med.	1873	6×9	56 700† 1.00
North Carolina Presbyterian	Wednesday	Presb.	1853	28×43	4 2,630 2.50
Post	Friday	Rep.	1869	24×36	4 1,500 3.13
Review—see Journal	Evg. ex. Sun.	Dem.	1875	21×29	4 750 6.67
South Atlantic—see Baltimore, Md.					
Star (weekly edition of Morning Star)	Friday	Ind. Dem.	1869	24×36	4 1,500 2.50

Circulation: bold-face figures—sworn; † claimed; unmarked—estimated.

† County-seat.

			<i>Estab.</i>	<i>Size.</i>	<i>Pages.</i>	<i>Circ.</i>	<i>10 lines</i> <i>1 mo.</i>
WILSON †, pop. 1,475; WILSON Co., pop. 16,064.							
Advance.....	Friday.....	Dem	1870	24×36	4	1,025 ‡	\$2.50
Zion's Landmark.....	Semi-mo.....	Bapt.....	1867	23×35	8	2,500	1.50
WINSTON †, pop. 2,854; FORSYTH Co., pop. 18,070.							
Church Messenger.....	Thursday	Epis.....	1879	22×31	4	800 ‡	1.50
Leader	Tuesday	Dem	1879	26×40	4	600	2.50
Plant and Plug (<i>issued for advertising</i> <i>purposes</i>).....	Monthly...Tobacco Trade.			24×36	4		1.00
Union-Republican.....	Thursday	Rep	1872	24×36	4	1,000	3.00
Western Sentinel.....	Thursday	Dem	1852	24×36	4	850	2.50

Circulation; bold-face figures—sworn; ‡ claimed; unmarked—estimated. † County-seat.

SOUTH CAROLINA.

Population 995,306.....Dem. Plur. 54,241

Colored, 604,235.

Gbk. vote, 566.

STATE CAPITAL. COLUMBIA.

There are 33 Counties in South Carolina. Newspapers are published in all.—Cities, towns and villages in which papers are published number 40, of which 32 designated by a dagger (†) are county-seats.—Of the 78 papers which insert advertisements published in the State, 6 are daily, 3 tri-weekly, 1 semi-weekly, 64 weekly, 1 semi-monthly, and 3 monthly.

	Estab.	Size.	Pages.	Circ.	10 lines 1 mo.
ABBEVILLE †, pop. 1,550; ABBEVILLE Co., pop. 40,822.					
Medium.....Thursday.....Dem	1871	26×42	4	1,050	\$2.50
Press and Banner.....Wednesday.....Dem	1845	23×43	4	1,008	2.50
AIKEN †, pop. 1,617; AIKEN Co., pop. 23,122.					
Journal and Review.....Wednesday.....Dem	1867	26×40	4	1,056	2.50
ANDERSON †, pop. 1,850; ANDERSON Co., pop. 33,613.					
Intelligencer.....Thursday.....Dem	1865	26×40	4	1,872	2.50
Journal.....Friday.....Dem	1876	24×36	4	625	2.50
BARNWELL †, pop. 650; BARNWELL Co., pop. 39,558.					
People.....Thursday.....Dem	1877	24×36	4	500	3.00
Sentinel.....Thursday.....Dem	1852	26×40	4	1,288	4.50
BEAUFORT †, pop. 2,549; BEAUFORT Co., pop. 30,190.					
Crescent.....Thursday.....Dem	1872	22×32	4	700	3.00
Sea Island News.....Saturday.....Ind.Rep.	1879	24×35	4	500	3.00
BENNETTSVILLE †, pop. 3,171; MARLBORO Co., pop. 20,598.					
Farmers Friend.....Friday.....Dem	1860			375	2.00
CAMDEN †, pop. 1,780; KERSHAW Co., pop. 21,538.					
Journal.....Thursday.....Dem	1827	33×44	8	640†	2.00
Kershaw Gazette.....Thursday.....Dem	1873	26×40	4	700	4.50
CHARLESTON †, pop. 49,999; CHARLESTON Co., pop. 102,825.					
Deutsche Zeitung (German).....Mon.&Thurs.....	1853	21×28	8	500	5.00
Deutsche Zeitung.....Saturday.....	1874	21×28	8	500	2.50
Mercury.....Evg. ex. Sun.....Ind.Dem.	1876	20×26	4	700	11.29
New Era.....Saturday.....Rep	1880	20×26	4	650	2.50
News (weekly edition of News and Courier).....Wednesday.....Ind.....	1803	20×27	6	2,500†	5.00
News and Courier.....Morn. ex. Sun.....Ind.....	1803	26×40	4	7,000†	12.00
News and Courier.....Tu.Th.&Sat.....Ind.....	1803	26×40	4	1,000†	6.00
Southern Christian Advocate.....Saturday.....Meth.	1838	26×40	8	3,900†	2.40
Southern Educational Monthly.....Monthly.....Educ....	1879	10×12	8	600	.50
Sunday News (Sunday edition of News and Courier).....Sunday.....Ind.....	1803	26×40	4	3,000†	2.50
Sunday Times.....Sunday.....Dem	1870	24×36	4	2,500	3.09
CHERAW, pop. 918; CHESTERFIELD Co., pop. 16,345.					
Carolina Sun.....Thursday.....Dem	1880	22×33	4	450†	2.50
CHESTER †, pop. 1,899; CHESTER Co., pop. 24,153.					
Reporter.....Thursday.....Dem	1869	24×36	4	500	3.00
State Bulletin.....Tuesday.....Dem	1879	26×40	4	910	1.50
CLINTON, pop. —; LAURENS Co., pop. 29,444.					
Our Monthly.....Monthly.....Presb....	1867	5×8	28	520†	.75
COLUMBIA †, pop. 10,040; RICHLAND Co., pop. 28,535.					
Christian Neighbor.....Thursday.....Meth.....	1868	20×28	4	1,500	2.60
Palmetto Yeoman.....Evg. ex. Sun.....Ind.....	1879	20×26	4	600	4.17
Register.....Morn. ex. Mon.....Dem	1875	24×34	4	1,500	10.00
Register.....Tu.Th.&Sat.....Dem	1875	24×34	4	500	6.67
Register.....Wednesday.....Dem	1875	34×48	8	875	1.00
South Carolina Agriculturist.....Thursday.....Agric....	1880	13×20	8		2.50
Southern Presbyterian.....Thursday.....Presb....	1850	29×44	4	3,150	3.00
Southern Presbyterian Review.....Quarterly.....Presb....	1850	Svo 202		No Advt.s.	
Temperance Advocate.....Monthly.....Temp ...	1880			450	1.00

Circulation: bold-face figures—sworn; † claimed; unmarked—estimated.

† County-seat.

	<i>Estab.</i>	<i>Size.</i>	<i>Pages.</i>	<i>Circ.</i>	<i>10 lines 1 mo.</i>
CONWAYBORO †, pop. 555; Horry Co., pop. 15,574.					
Telephone.....	Friday.....	Dem....	1878	24×36 4	700 \$2.50
DARLINGTON †, pop. (twp) 00; DARLINGTON Co., pop. 34,485.					
News.....	Thursday.....	Dem....	1875	24×36 4	900 3.00
Southerner.....	Friday.....	Dem....	1860	24×35 4	482 3.00
DUE WEST, pop. (twp) 2,457; ABBEVILLE Co., pop. 40,822.					
Associate Reformed Presbyterian.....	Thursday.....	Presb..	1851	28×42 8	2,000 2.50
EDGEFIELD †, pop. 443; EDGEFIELD Co., pop. 45,846.					
Advertiser.....	Wednesday.....	Dem....	1878	28×40 4	1,492 1.50
FLORENCE, pop. 1,915; DARLINGTON Co., pop. 34,485.					
Times.....	Thursday.....	Dem....	1865	24×36 4	400 3.00
GEORGETOWN †, pop. 2,537; GEORGETOWN Co., pop. 19,613.					
Enquirer.....	Wednesday.....	Dem....	1880	22×32 4	375 2.00
Times.....	Thursday.....	Dem....	1810	30×44 8	500 2.50
GREENVILLE †, pop. 6,159; GREENVILLE Co., pop. 37,494.					
Advertiser.....	Sunday.....	Dem....	1879	24×36 4	600 2.50
Baptist Courier.....	Thursday.....	Bapt....	1869	24×36 4	1,500 2.25
Enterprise and Mountaineer.....	Wednesday.....	Cons.Dem	1824	26×40 4	800 2.50
Evening Star.....	Evg. ex. Sun.....	Dem....	1880	18×22 4	400 5.00
News.....	Morn. ex. Sun.....	Dem....	1879	18×22 4	500 4.17
News.....	<i>(No information.)</i>				
New South.....	Wednesday.....	Ind....	1881	24×36 4	2.00
HAMPTON †, pop. 300; HAMPTON Co., pop. 18,767.					
Guardian.....	Thursday.....	Dem....	1879	24×36 4	730† 2.00
JOHNSTON, pop. —; EDGEFIELD Co., pop. 45,846.					
Edgefield Monitor.....	Friday.....	Dem....	1877	24×36 4	600 2.00
KINGSTREE †, pop. (twp) 2,842; WILLIAMSBURG Co., pop. 24,110.					
Williamsburg Herald.....	Thursday.....	Dem....	1881	26×33 4	2.00
LANCASTER †, est. pop. 900; LANCASTER Co., pop. 16,963.					
Carolina Review.....	Wednesday.....	Dem....	1878	24×36 4	500 3.00
Ledger.....	Wednesday.....	Dem....	1852	24×36 4	720 4.50
LAURENSVILLE †, pop. 752; LAURENS Co., pop. 29,444.					
Herald.....	Friday.....	Dem....	1846	26×40 4	960† 2.75
LEXINGTON †, est. pop. (twp) 276; LEXINGTON Co., pop. 18,590.					
Dispatch.....	Wednesday.....	Dem....	1879	24×46 4	732† 2.25
MANNING †, pop. (twp) 1,440; CLARENDON Co., pop. 19,190.					
Clarendon Enterprise.....	Thursday.....	Dem....	1881	24×36 4	2.50
MARION †, pop. 824; MARION Co., pop. 34,107.					
Merchant and Farmer.....	Friday.....	Dem....	1875	24×36 4	600† 3.00
Star.....	Wednesday.....	Dem....	1846	24×36 4	700 3.00
NEWBERRY †, pop. 2,342; NEWBERRY Co., pop. 26,497.					
Herald.....	Wednesday.....	Dem....	1865	25×38 4	750 3.00
News.....	Friday.....	Dem....	1878	24×36 4	550 2.50
ORANGEBURG †, pop. 2,140; ORANGEBURG Co., pop. 41,395.					
Democrat.....	Thursday.....	Dem....	1879	22×32 4	600 4.50
Times.....	Saturday.....	Dem....	1867	22×32 4	700 4.50
PICKENS †, est. pop. 214; PICKENS Co., pop. 14,391.					
Sentinel.....	Thursday.....	Dem....	1871	22×31 4	528 2.50
PROSPERITY, pop. —; NEWBERRY Co., pop. 26,497.					
Lutheran Visitor.....	Thursday.....	Luth....	1861	28×37 8	1,050† 1.00
ROCK HILL, pop. —; YORK Co., pop. 30,713.					
Hampton Herald.....	Thursday.....	Dem....	1876	24×36 4	450 4.00
SPARTANBURG †, pop. 3,253; SPARTANBURG Co., pop. 40,408.					
Carolina Spartan.....	Wednesday.....	Dem....	1842	25×23 4	1,560† 3.00
Church Herald.....	Semi-mo.....	Epis....	1881		1.00
Herald.....	Wednesday.....	Dem....	1872	24×36 4	1,600 3.25
SUMTER †, pop. 2,011; SUMTER Co., pop. 37,037.					
Watchman and Southron.....	Tuesday.....	Dem....	1850	26×40 4	1,000† 2.50
UNION †, pop. 1,267; UNION Co., pop. 24,081.					
Times.....	Friday.....	Dem....	1866	24×34 4	400 3.00
VARNVILLE, est. pop. 200; HAMPTON Co., pop. 18,767.					
Messenger.....	Thursday.....	Dem....	1880	22×30 4	400 3.00
WALHALLA †, est. pop. 789; OCONEE Co., pop. 16,256.					
Keowee Courier.....	Thursday.....	Dem....	1869	24×34 4	768 2.50
WALTERBORO †, est. pop. 800; COLLETON Co., pop. 36,390.					
Colleton Press.....	Friday.....	Dem....	1877	22×31 4	700 3.00
WINNSBORO †, pop. 2,150; FAIRFIELD Co., pop. 27,766.					
News and Herald.....	Tu. Th. & Sat.....	Dem....	1877	24×36 4	150† 4.50
News and Herald.....	Wednesday.....	Dem....	1876	28×44 4	445† 2.50
YORKVILLE †, pop. 1,339; YORK Co., pop. 30,713.					
Enquirer.....	Thursday.....	Ind....	1855	28×41 4	1,368 3.50

Circulation: bold-face figures - sworn; † claimed; unmarked - estimated. † County-seat.

GEORGIA.

Population 1,538,983.....Dem. Plur. 48,321

Colored, 724,765.

Gbk. vote, 481.

STATE CAPITAL, ATLANTA.

There are 137 Counties in Georgia. Newspapers are published in 101.—Cities, towns and villages in which papers are published number 107, of which 86 designated by a dagger (†) are county-seats.—Of the 198 papers which insert advertisements published in the State, 16 are daily, 3 tri-weekly, 4 semi-weekly, 157 weekly, 1 semi-monthly, 16 monthly, and 1 quarterly.

	<i>Estab.</i>	<i>Size.</i>	<i>Pages.</i>	<i>Circ.</i>	<i>10 lines</i> <i>1 mo.</i>
ALAPAHA, pop. 157; BERRIEN Co., pop. 6,619.					
Berrien County News.....Saturday.....Dem....	1875	18×22	4	780	\$3.25
ALBANY †, est. pop. 3,216; DOUGHERTY Co., pop. 12,622.					
National Watchman.....Saturday.....Rep.....	1878	16×25	4	550	2.00
News and Advertiser.....Morn. ex. Mon...Dem....	1880	19×25	4	450†	5.00
News and Advertiser.....Saturday.....Dem....	1877	26×40	4	2,800†	3.25
AMERICUS †, pop. 3,635; SUMTER Co., pop. 18,239.					
Recorder.....Tu. Fri. & Sun...Dem....	1879	23×32	4	450	5.00
Recorder.....Wednesday.....Dem....	1879	30×44	8	1,500	3.50
Sumter Republican.....Wed. & Sat....Dem....	1865	26×41	4	550	5.00
Sumter Republican.....Friday.....Dem....	1854	28×44	4	2,100	5.00
ARLINGTON, pop. 250; CALHOUN Co., pop. 7,024.					
Advance.....Friday.....Dem....	1879	22×31	4	375†	2.50
ATHENS †, pop. 6,099; CLARKE Co., pop. 11,702.					
Banner.....Morn. ex. Mon...Dem....	1879	22×30	4	240†	5.00
Banner.....Tuesday.....Dem....	1816	28×40	4	600†	2.50
Blade (Colored).....Friday.....Ind.....	1880	23×28	4	350	1.75
Chronicle.....Friday.....Neut....	1878	22×36	4	500†	2.50
Southern Cultivator—see Atlanta.					
Southern Watchman.....Tuesday.....Ind. Dem.	1854	28×40	4	1,550†	2.50
ATLANTA †, pop. 87,409; FULTON Co., pop. 46,126.					
Acanthus.....Monthly.....Lit.....	1877	22×32	8	5,400	1.50
Boys and Girls of the South.....Friday.....Juvenile.	1877	18×32	4	2,500	2.50
Christian Index.....Thursday.....Bapt....	1820	31×44	4	5,500	6.10
Church Times.....Saturday.....Epis....	1880	31×44	8	400	2.00
Constitution.....Morn. ex. Mon...Dem....	1868	29×40	4	6,192	12.50
		<i>Sunday edition.</i>		9,600	
Constitution.....Tuesday.....Dem....	1868	29×40	4	10,680	3.20
Dixie Farmer.....Thursday.....Agric....	1879	29×45	4	6.00	
Eclectic Medical Journal.....Monthly.....Med....	1879	8vo	52	700†	3.00
Free Press.....Saturday.....Dem....	1880	22×32	4	600	2.50
Georgia Post-Appeal (semi-weekly edition of Post-Appeal).....Tues & Fri.....Dem....	1879	23×36	4		3.00
Jewish South—see New Orleans.					
Keely's Bulletin (issued for adver- tising purposes).....Monthly.....Adv.....		26×40	8		.75
Medical and Surgical Journal.....Monthly.....Med....	1855	6×9	54	750†	2.00
Methodist Advocate.....Wednesday.....Meth....	1869	26×40	4	2,800	1.60
Phonograph.....Morn. ex. Mon...Ind.....	1881	22×30	4		5.00
Phonograph.....Monday.....Ind.....	1878	26×38	4	3,000†	2.00
Piedmont Air Line Headlight (issued for advertising purposes).....Monthly.....Adv.....	1879	28×42	8		1.00
Post.....Thursday.....Dem....	1875	26×40	4	5,180	4.00
Post-Appeal—see Georgia Post-Appeal. Evg. ex. Sat. & Sun	Dem....	1878	23×36	4	13.00
Republican.....Saturday.....Rep.....	1874	24×36	4	1,000	2.00
Southern Cultivator (dated at Athens).....Monthly.....Agric....	1881	8vo	48	2,000†	1.00
Southern Medical Record.....Monthly.....Med....	1870	7×10	32	1,250	4.00
Southern Templar.....Monthly.....Temp....	1875	26×40	8	2,500†	1.50
Sunday Gazette.....Sunday.....Dem....	1877	26×40	4	5,700	4.00
Sunny South.....Saturday.....Lit.....	1875	32×46	8	7,000	2.50
Traveler (issued for advertising pur- poses).....Monthly.....	1880	19×27	4		.75
Universalist.....Wednesday.....Univ....	1879	22×31	4	550†	2.50

Circulation: bold-face figures—sworn; † claimed; unmarked—estimated. † County-seat.

	<i>Estab.</i>	<i>Size.</i>	<i>Pages.</i>	<i>Circ.</i>	<i>10 lines 1 mo.</i>
AUGUSTA †, pop. 21,891; RICHMOND Co., pop. 24,569.					
Chronicle and Constitutionalist.....	Morn. ex. Mon.....	Dem	1785	22×31 4	2,500 \$10.00
Chronicle and Constitutionalist.....	Tu. Th. & Sat.....	Dem	1785	26×40 4	500 9.37
Chronicle and Constitutionalist.....	Wednesday.....	Dem	1785	32×46 4	3,000 4.33
Evening News— <i>see News</i>	Evg. ex. Sun.....	Ind. Dem.	1877	24×36 4	1,800 6.00
Journal of Progress.....	Saturday.....		1890	26×40 4	750 2.50
News (wkly. edition of Evening News).....	Thursday.....	Ind.	1878	18×24 8	1,000 2.50
Sunday Mirror.....	Sunday.....	Soc.	1890	22×31 4	600 2.50
BAINBRIDGE †, pop. 1,436; DECATUR Co., pop. 19,071.					
Democrat.....	Thursday.....	Dem	1871	24×36 4	600† 4.00
BARNESVILLE, pop. 1,962; PIKE Co., pop. 15,849.					
Gazette.....	Thursday.....	Dem	1868	23×40 4	900 2.50
News.....	Saturday.....	Dem	1880	24×36 4	566 2.50
BELLTON, pop. 229; HALL Co., pop. 15,299.					
North Georgian.....	Thursday.....	Dem	1879	20×29 4	500 2.50
BLACKSHEAR †, pop. 778; PIERCE Co., pop. 4,583.					
News.....	Thursday.....	Dem	1878	19×25 4	508 2.50
BLAKELY †, pop. 279; EARLEY Co., pop. 7,605.					
Earley County News.....	Friday.....	Dem	1859	22×32 4	528 2.50
BRUNSWICK †, pop. 2,891; GLYNN Co., pop. 6,497.					
Advertiser and Appeal.....	Saturday.....	Non-pol.	1875	22×34 4	600 2.50
BUENA VISTA †, pop. 529; MARION Co., pop. 8,598.					
Argus.....	Wednesday.....	Cons.	1875	24×36 4	600 2.00
BUTLER †, est. pop. 750; TAYLOR Co., pop. 8,595.					
Gospel Messenger.....	Monthly.....	Prim. Bapt.	1879	8vo 36	850† 1.00
Herald.....	Tuesday.....	Dem	1876	24×36 4	400† 2.50
CALHOUN †, pop. 510; GORDON Co., pop. 11,170.					
Times.....	Thursday.....	Dem	1869	26×40 4	480 1.10
CANTON †, pop. 363; CHEROKEE Co., pop. 14,325.					
Cherokee Advance.....	Thursday.....	Dem	1880	24×35 4	380† 2.00
CARNESVILLE †, pop. 184; FRANKLIN Co., pop. 11,453.					
Franklin County Register.....	Saturday.....	Dem	1875	22×32 4	620 2.50
CARROLLTON †, pop. 926; CARROLL Co., pop. 16,902.					
Carroll County Times.....	Friday.....	Dem	1872	24×36 4	600† 2.50
CARTERSVILLE †, pop. 2,037; BARTOW Co., pop. 18,694.					
Express.....	Friday.....	Dem	1857	23×32 4	750 2.09
Free Press.....	Thursday.....	Ind. Dem.	1878	24×36 4	1,050† 2.50
CAVE SPRING, pop. 835; FLOYD Co., pop. 24,418.					
Congregational Methodist.....	Wednesday.....	Meth.	1877	24×36 4	600† 1.75
CEDARTOWN †, pop. 843; POLK Co., pop. 11,954.					
Advertiser.....	Thursday.....	Dem	1878	23×40 4	750 2.50
CLEVELAND †, pop. 170; WHITE Co., pop. 5,341.					
Advertiser.....	Saturday.....	Dem	1880	18×26 4	300† 2.50
COCHRAN, pop. 836; PULASKI Co., pop. 14,053.					
Enterprise.....	Thursday.....	Dem	1879	22×32 4	425 2.50
COLUMBUS †, pop. 10,123; MUSCOGEE Co., pop. 19,322.					
Enquirer (weekly ed. of Enquirer-Sun).....	Tuesday.....	Dem	1828	28×43 4	8,700 3.50
Enquirer-Sun.....	Morn. ex. Mon.....	Dem	1858	26×38 4	4,800 8.00
Progressive Age.....	Saturday.....	Ind.	1880	20×26 4	600 2.50
Sunday Enquirer-Sun (Sunday ed- ition of Enquirer-Sun).....	Sunday.....	Dem	1872	28×43 4	5,400 3.00
Sunday Times (Sunday edition of Times).....	Sunday.....	Dem.	1875		1,500 3.00
Times.....	Morn. ex. Sun. & Mon.....	Dem	1875	24×34 4	1,500 8.00
Times.....	Mon. & Thurs.....	Dem	1878	21×29 4	500 5.00
Times.....	Monday.....	Dem	1875	29×42 8	2,000 3.00
CONYERS †, pop. 1,374; ROCKDALE Co., pop. 6,888.					
Examiner.....	Saturday.....	Dem	1872	26×49 4	600 2.50
Weekly.....	Friday.....	Ind.	1878	26×40 8	600 2.00
COVINGTON †, pop. 1,415; NEWTON Co., pop. 13,619.					
Georgia Enterprise.....	Friday.....	Dem	1865	24×34 4	750 2.50
Star.....	Wednesday.....	Dem	1874	24×36 4	750 2.50
CRAWFORDVILLE †, pop. 511; TALIAFERRO Co., pop. 7,034.					
Democrat.....	Friday.....	Dem.	1877	23×33 4	500 3.25
CUMMING †, pop. 250; FORSYTH Co., pop. 10,559.					
Clarion.....	Friday.....	Ind. Dem.	1874	22×31 4	683 2.50
CUTHBERT †, pop. 2,129; RANDOLPH Co., pop. 13,341.					
Appeal.....	Friday.....	Dem	1866	25×40 3	650† 3.00
Enterprise.....	Thursday.....	Ind.	1881	26×37 4	2.00

Circulation: bold-face figures—sworn; † claimed; unmarked—estimated. † County-seat.

	<i>Estab.</i>	<i>Size.</i>	<i>Pages.</i>	<i>Circ.</i>	<i>10 lines 1 mo.</i>
DAHLONEGA †, pop. 602; LUMPKIN Co., pop. 6,519.					
Mountain Signal.....Friday.....Dem.....	1850	26×40	4	624†	\$2.50
DALTON †, pop. 2,516; WHITFIELD Co., pop. 11,901.					
Argus.....Saturday.....Ind.....	1878	24×31	4	500†	2.50
North Georgia Citizen.....Thursday.....Dem.....	1850	26×38	4		3.00
North Georgia Land Bulletin (<i>issued for advertising purposes</i>).....Quarterly.....Adv.....	1880	21×27	4		1.00
DANIELSVILLE †, pop. 128; MADISON Co., pop. 7,978.					
Madison Yeoman.....Wednesday.....Dem.....	1880	24×36	4	600	2.50
DARIEN †, pop. 1,548; MCINTOSH Co., pop. 6,241.					
Timber Gazette.....Friday.....Dem.....	1874	22×31	4	450	4.50
DAWSON †, pop. 1,576; TERRELL Co., pop. 10,451.					
Journal.....Thursday.....Dem.....	1865	24×36	4	925†	2.50
DAWSONVILLE † pop. 199; DAWSON Co., pop. 5,837.					
Mountain Chronicle.....Tuesday.....Ind.Dem.....	1879	22×32	8	501†	2.50
DECATUR †, pop. 639; DE KALB Co., pop. 14,497.					
De Kalb News.....Thursday.....Dem.....	1876	24×36	4	825	2.09
DOUGLASSVILLE †, pop. 286; DOUGLAS Co., pop. 6,934.					
Star.....Thursday.....Dem.....	1879	22×31	4	515†	2.00
DUBLIN †, pop. 574; LAURENS Co., pop. 10,051.					
Gazette.....Thursday.....Dem.....	1874	24×36	4	500	3.13
Post.....Wednesday.....Dem.....	1873	22×32	4	500	2.50
DUPONT, pop. 165; CLINCH Co., pop. 4,138.					
Okefenokean.....Saturday.....Dem.....	1877	24×36	4	500	2.50
EASTMAN †, est. pop. 450; DODGE Co., pop. 5,358.					
Times.....Thursday.....Dem.....	1872	24×36	4	552	2.00
EATONTON †, pop. 1,371; PUTNAM Co., pop. 14,539.					
Messenger.....Saturday.....Dem.....	1867	24×36	4	600	2.00
ELBERTON †, pop. 927; ELBERT Co., pop. 12,957.					
Gazette and News.....Friday.....Ind.Dem.....	1859	26×40	4	1,250	2.50
ELLIJAY †, pop. 200; GILMER Co., pop. 8,386.					
Courier.....Friday.....Dem.....	1875	24×36	4	450	2.50
EXCELSIOR, pop. —; BULLOCK Co., pop. 8,053.					
Bullock Banner.....Friday.....Dem.....	1879	22×32	8	450†	2.50
FAIRBURN †, pop. 570; CAMPBELL Co., pop. 9,979.					
News-Letter.....Wednesday.....Dem.....	1851	24×34	4		2.00
FORSYTH †, pop. 1,105; MONROE Co., pop. 18,808.					
Monroe Advertiser.....Tuesday.....Dem.....	1855	26×40	4	720†	1.50
FORT GAINES †, pop. 867; CLAY Co., pop. 6,650.					
Tribune.....Friday.....Dem.....	1879	22×32	4	600	2.50
FORT VALLEY, pop. 1,277; HOUSTON Co., pop. 23,251.					
Mirror.....Friday.....Dem.....	1870	25×38	4	400	2.50
FRANKLIN †, pop. 289; HEARD Co., pop. 8,769.					
News.....Wednesday.....Dem.....	1874	22×32	4	302†	3.00
GAINESVILLE †, pop. 1,919; HALL Co., pop. 15,299.					
Baptist Banner.....Tuesday.....Bapt.....	1876	26×40	4		2.00
Christian Monitor.....Monthly.....Bapt.....	1881	20×26	4		1.00
Eagle.....Friday.....Dem.....	1866	28×40	4	1,460†	2.00
Southron.....Tuesday.....Ind.Dem.....	1875	25×37	4	1,225	2.09
GREENSBORO †, pop. 1,621; GREENE Co., pop. 17,547.					
Georgia Home Journal.....Friday.....Local.....	1873	24×38	4	475	2.50
Herald.....Thursday.....Dem.....	1866	24×36	4	700	2.50
GREENVILLE †, pop. 490; MERIWETHER Co., pop. 17,651.					
Vindicator.....Friday.....Dem.....	1872	22×32	4	500	2.00
GRIFFIN †, pop. 3,620; SPALDING Co., pop. 12,585.					
News.....Morn. ex. Mon.....Dem.....	1871	19×26	4	600	5.00
News.....Tuesday.....Dem.....	1871	26×38	8	750	4.00
Sun.....Sunday.....Ind.Dem.....	1877	22×30	4	720†	2.00
HAMILTON †, pop. 493; HARRIS Co., pop. 15,764.					
Journal.....Thursday.....Ind.Dem.....	1873	24×34	4	480†	1.75
HAMPTON, pop. 621; HENRY Co., pop. 14,193.					
Henry County Weekly.....Friday.....Dem.....	1876	24×36	4	700†	2.00
HARLEM, pop. 292; COLUMBIA Co., pop. 10,465.					
Columbia Advertiser.....Tuesday.....Dem.....	1880	22×31	4	500	1.75
HARTWELL †, pop. 443; HART Co., pop. 9,094.					
Sun.....Saturday.....Dem.....	1875	22×32	4	700	2.50
HAWKINSVILLE †, pop. 1,542; PULASKI Co., pop. 14,058.					
Dispatch.....Thursday.....Dem.....	1866	26×40	4	1,584	2.50
HINESVILLE, pop. 162; LIBERTY Co., pop. 10,564.					
Gazette.....Monday.....Dem.....	1871	22×32	4	600†	3.00

Circulation: bold-face figures—sworn; † claimed; unmarked—estimated. † County-seat.

	<i>Estab.</i>	<i>Size.</i>	<i>Pages.</i>	<i>Circ.</i>	<i>10 lines 1 mo.</i>
INDIAN SPRINGS, pop. 299; BUTTS Co., pop. 8,311. Middle Georgia Argus.....Thursday.....Dem....1873	22×31	4	575	\$2.50	
IRWINTON †, pop. 264; WILKINSON Co., pop. 12,061. Southerner and Appeal.....Wednesday.....Dem....1875	24×34	4	720	2.50	
JEFFERSON †, pop. 419; JACKSON Co., pop. 16,298. Jackson Herald.....Friday.....Dem....1875	24×36	4	720	2.50	
JESUP, pop. 562; WAYNE Co., pop. 5,980. Sentinel.....Wednesday.....Dem....1866	22×36	4	500†	3.25	
JONESBORO †, pop. 1,049; CLAYTON Co., pop. 8,028. News.....Saturday.....Dem....1873	22×31	4	500	3.25	
LAFAYETTE †, pop. 207; WALKER Co., pop. 11,056. Walker County Messenger.....Wednesday.....Non-pol. 1877	24×36	8	800	2.09	
LA GRANGE †, pop. 2,296; TROUP Co., pop. 20,566. Reporter.....Thursday.....Dem....1843	26×40	4	768†	2.00	
LAWRENCEVILLE †, pop. 463; GWINNETT Co., pop. 19,531. Gwinnett Herald.....Wednesday.....Dem....1871	23×34	4	700	2.50	
LEXINGTON †, pop. 441; OGLETHORPE Co., pop. 15,400. Oglethorpe Echo.....Friday.....Dem....1873	35×48	8	700	2.50	
LOUISVILLE †, pop. 575; JEFFERSON Co., pop. 15,669. Courier.....Wednesday.....Dem....1878	24×36	4	500	2.00	
News and Farmer.....Thursday.....Dem....1871	24×36	4	600	3.25	
LUMPKIN †, pop. 747; STEWART Co., pop. 13,998. Independent.....Saturday.....Dem....1872	24×33	4	500†	2.50	
MACON †, pop. 12,748; BIBB Co., pop. 27,146. Gospel Messenger.....Monthly.....Prim. Bapt. 1878			325	1.00	
Kind Words.....Wkly, S-mo. & Mo. Bapt. 1871	14×22	4			
Mercerian.....Monthly.....Coll. 1878	10×14	8		.50	
Telegraph and Messenger.....Morn. ex. Mon. Dem. 1848	26×38	4	<i>Decline</i>	12.00	
Telegraph and Messenger.....Wed. & Sat. Dem. 1866	26×33	4	<i>Decline</i>	5.00	
Telegraph and Messenger.....Friday.....Dem....1826	33×52	8	<i>Decline</i>	4.00	
Wesleyan Christian Advocate.....Saturday.....Meth. 1837	29×44	8	5,750	3.20	
McVILLE, pop. 184; TELFAIR Co., pop. 4,828. South Georgian.....Friday.....Dem....1879	24×36	4	475	2.50	
MADISON †, pop. 1,974; MORGAN Co., pop. 14,034. Madisonian.....Saturday.....Dem....1870	26×33	4	800	2.50	
MARIETTA †, pop. 2,227; COBB Co., pop. 20,743. Journal.....Thursday.....Dem....1866	26×36	4	1,000	2.50	
MILLEDGEVILLE †, pop. 3,794; BALDWIN Co., pop. 12,998. Sunday Herald.....Sunday.....Family.. 1830	26×40	4	1,100	3.00	
Union and Recorder.....Tuesday.....Dem....1819	23×40	4	945†	2.50	
MONROE †, pop. 530; WALTON Co., pop. 15,622. Walton County Vidette.....Tuesday.....Dem....1877	24×36	4	720	1.50	
Walton News.....Tuesday.....Dem....1881	24×36	4		2.00	
MONTEZUMA, pop. 440; MACON Co., pop. 11,675. Weekly.....Tuesday.....Dem....1873	24×36	4		2.00	
MONTICELLO †, pop. 511; JASPER Co., pop. 11,349. Hawkeye.....Saturday.....Dem....1881		4		2.00	
NEWNAN †, pop. 2,006; COWETA Co., pop. 21,109. Herald.....Thursday.....Dem....1865	26×40	4	696	2.50	
PEARSON, est. pop. 200; COFFEE Co., pop. 5,070. Coffee County Gazette.....Saturday.....Dem....1874	22×32	4	325†	2.00	
PERRY †, pop. 929; HOUSTON Co., pop. 23,251. Home Journal.....Thursday.....Dem....1870	24×36	4	575	2.50	
QUITMAN †, pop. 1,400; BROOKS Co., pop. 11,727. Free Press.....Saturday.....Dem....1877	19×27	4	550†	2.50	
RINGGOLD †, pop. 436; CATOOSA Co., pop. 4,739. Catoosa Courier.....Thursday.....Dem....1872	22×31	4	600†	2.50	
RISING FAWN, pop. 827; DADE Co., pop. 4,703. Dade County Gazette.....Friday.....Dem....1878	22×31	4	480	2.50	
ROME †, pop. 3,877; FLOYD Co., pop. 24,413. Baptist Sun.....Thursday.....Bapt. 1881	24×36	4		2.00	
Bulletin.....Morn. ex. Mon. Dem. 1869	22×32	4	<i>Decline</i>	6.67	
Bulletin.....Thursday.....Dem....1870	31×44	8	<i>Decline</i>	3.00	
Courier.....Morn. ex. Mon. Dem. 1859	24×33	4	550	6.00	
Courier.....Wednesday.....Dem....1843	28×43	4	1,600	3.50	
Tribune.....Thursday.....Dem....1876	26×40	4	1,300	2.50	

Circulation: bold-face figures—sworn; † claimed; unmarked—estimated. † County-seat.

	<i>Estab.</i>	<i>Size.</i>	<i>Pages.</i>	<i>Circ.</i>	<i>10 lines 1 mo.</i>
SANDERSVILLE †, pop. 1,279; WASHINGTON Co., pop. 21,964.					
Herald and Georgian.....Thursday.....Dem....	1841	22×36	4	1,000	\$2.50
Mercury.....Tuesday.....Dem....	1880	24×35	4	500	2.50
SAVANNAH †, pop. 30,709; CHATHAM Co., pop. 44,995.					
Abend Zeitung (German).....Wednesday.....Dem....	1871	22×32	4	800	3.00
Echo, Advertiser and Railroad Guide } (issued for advertising purposes).... } Sunday.....Ind.....	1880	20×27	4		2.00
Evening Recorder.....Evg. ex. Sat. & Sun. morn. Ind.....	1877	22×32	4		9.00
Morning News.....Morn. & Evg. ex. Sun. Dem....	1850	27×42	4	5,520†	15.80
News (tri-wkly. edition Morning News). Tu. Th. & Sat.....Dem....	1850			600	9.20
News (weekly edition Morning News).....Saturday.....Dem....	1850	38×53	8	7,200†	6.00
Penny Local.....Thursday.....Local.....	1877	11×15	4	450	2.50
Southern Farmers' Monthly.....Monthly.....Agric....	1877	4to	36	2,000†	1.00
Southern Musical Journal.....Monthly.....Mus.....	1871	4to	28	4,000†	2.00
Sunday Morning Telegram.....Sunday.....Dem....	1802	26×38	4	3,600†	2.50
Times.....Evg. ex. Sun.....Dem....	1881	17×25	4		8.00
SENOIA, pop. 781; COWETA Co., pop. 21,109.					
Farm and Home.....Saturday.....Dem....	1877	24×36	4	420	1.67
SPARTA †, pop. 848; HANCOCK Co., pop. 16,989.					
Ishmaelite.....Wednesday.....Dem....	1879	26×40	4	1,050	2.50
Times and Planter.....Friday.....Dem....	1866	26×40	4	675	2.50
SPRING PLACE †, pop. 234; MURRAY Co., pop. 8,269.					
North Georgia Times.....Thursday.....Dem....	1880	26×40	4	600†	2.00
SUMMERVILLE †, pop. 340; CHATTOOGA Co., pop. 10,021.					
Gazette.....Thursday.....Dem....	1870	24×36	4	625†	2.50
SWAINSBORO †, pop. 186; EMANUEL Co., pop. 9,759.					
Herald.....Tuesday.....Dem.....	1876	22×30	4	500†	3.25
SYLVANIA †, pop. 314; SCREVEN Co., pop. 12,786.					
Telephone.....Monday.....Dem.....	1879	22×31	4	520	2.50
TALBOTTON †, pop. 1,008; TALBOT Co., pop. 14,115.					
Georgia Register and Standard.....Tuesday.....Dem.....	1870	26×38	4	1,000	2.50
THOMASTON †, pop. 570; UPSON Co., pop. 12,400.					
Middle Georgia Times.....Saturday.....Dem.....	1879	24×36	4	600	2.50
THOMASVILLE †, pop. 2,555; THOMAS Co., pop. 20,598.					
Southern Enterprise.....Wednesday.....Dem.....	1855	27×40	4	500	5.00
Times.....Saturday.....Dem.....	1873	27×40	4	600	2.50
THOMSON †, pop. 700; McDUFFIE Co., pop. 9,449.					
McDuffie Journal.....Wednesday.....Dem.....	1871	27×37	4	700	2.50
TOCCOA, pop. 679; HABERSHAM Co., pop. 8,718.					
News.....Saturday.....Dem.....	1873	24×31	4	500†	2.50
VALDOSTA †, pop. 1,515; LOWNDES Co., pop. 11,049.					
Times.....(Publication doubtful)					
WARRENTON †, pop. 1,022; WARREN Co., pop. 10,885.					
Clipper.....Thursday.....Dem.....	1863	24×36	4	600	2.50
WASHINGTON †, pop. 2,199; WILKES Co., pop. 15,985.					
Gazette.....Thursday.....Dem.....	1866	26×40	4	550	3.00
WATKINSVILLE †, pop. 350; OCONEE Co., pop. 6,349.					
Advance.....Tuesday.....Local....	1880	24×36	4	600	3.00
WAYCROSS †, pop. 628; WARE Co., pop. 4,159.					
Reporter.....Thursday.....Dem.....	1880	24×36	4	600	2.50
WAYNESBORO †, pop. 1,008; BURKE Co., pop. 27,127.					
Burke County Herald.....Wednesday.....Dem.....	1878	20×40	8	552†	2.50
WEST POINT, pop. 1,173; TROUP Co., pop. 20,566.					
State Line Press.....Friday.....Dem.....	1874	24×36	4	475	2.25
WRIGHTSVILLE †, pop. 272; JOHNSON Co., pop. 4,800.					
Recorder.....Saturday.....Dem.....	1880	22×31	4	475	2.50

Circulation: bold-face figures—sworn; † claimed; unmarked—estimated. † County-seat.

FLORIDA.

Population 266,566.....Dem. Maj. 4,310

Colored, 125,317.

STATE CAPITAL, TALLAHASSEE.

There are 39 Counties in Florida. Newspapers are published in 27.—Cities, towns and villages in which papers are published number 33, of which 24 designated by a dagger (†) are county-seats.—Of the 46 papers which insert advertisements published in the State, 2 are daily, 2 semi-weekly, 40 weekly, and 2 monthly.

	<i>Estab.</i>	<i>Size.</i>	<i>Pages.</i>	<i>Circ.</i>	<i>10 lines 1 mo.</i>
APOPKA, est. pop. 500; ORANGE Co., pop. 6,618. South Florida Citizen.....Wednesday.....Dem.....	1879	22×32	4	450	\$2.50
BARTOW †, pop. 77; POLK Co., pop. 3,153. Informant.....Thursday.....Dem.....	1881	22×32	4		2.50
BROOKSVILLE †, pop. —; HERNANDO Co., pop. 4,248. Florida Crescent.....Saturday.....Dem.....	1877	22×32	4	432	2.50
CEDAR KEYS, pop. (twp.) 1,458; LEVY Co., pop. 5,767. Florida State Journal.....Saturday.....Dem.....	1875	22×32	4	350	2.50
DE LAND, est. pop. 200; VOLUSIA Co., pop. 3,294. Florida Agriculturist.....Wednesday.....Agric.....	1874	27×40	8	900	2.00
ENTERPRISE †, pop. —. VOLUSIA Co., pop. 3,294. Volusia County News.....Tuesday.....Cons.Dem.....	1877	22×32	4	400	2.50
FERNANDINA †, pop. 2,562; NASSAU Co., pop. 6,635. Express.....Saturday.....Dem.....	1877	22×32	4	450	2.50
Florida Mirror.....Saturday.....Dem.....	1878	26×38	8	675	2.00
GAINESVILLE †, pop. (twp.) 2,782; ALACHUA Co. pop. 16,462. Alachua Advocate.....Wednesday.....Ind.Dem.....	1881	22×32	4		2.50
Sun and Bee.....Saturday.....Dem.....	1876	24×36	4	400	1.50
GREEN COVE SPRINGS †, est. pop. 300; CLAY Co., pop. 2,838. Green Cove Spring.....Saturday.....Local.....	1881	22×32	8		1.75
JACKSONVILLE †, pop. 7,648; DUVAL Co., pop. 17,344. Evening Telephone.....Evg. ex. Sun.....Ind.....	1880	19×27	4	350	5.00
Florida Dispatch (issued for adver- tising purposes).....Wednesday.....Adv.....	1875	19×24	4		2.00
Florida Union.....Morn. ex. Mon.....Dem.....	1878	26×40	4	576†	5.00
Florida Union.....Thursday.....Dem.....	1866	26×40	4	1,608†	2.09
Telephone.....(No information.)					
JASPER †, pop. 311; HAMILTON Co., pop. 6,790. Hamilton County Times.....Saturday.....Dem.....	1879	24×36	4	450†	3.00
KEY WEST †, pop. 9,890; MONROE Co., pop. 10,867. Democrat.....Wednesday.....Dem.....	1880	36×48	8	480	2.50
Fraternity (Eng. and Span.).....Saturday.....Rep.....	1880	21×28	4	350	2.50
Key of the Gulf.....Saturday.....Ind.....	1874	28×42	4	450	2.50
LAKE CITY †, pop. 1,379; COLUMBIA Co., pop. 9,589. Reporter.....Saturday.....Dem.....	1875	22×32	4	625	2.50
LEESBURG †, pop. 200; SUMTER Co., pop. 4,686. Sumter County Advance.....Saturday.....Dem.....	1877	22×32	4	350	2.00
LIVE OAK †, pop. 458; SUWANNEE Co., pop. 7,162. Florida Bulletin.....Saturday.....Dem.....	1879	22×32	4	500	2.50
MADISON †, est. pop. 924; MADISON Co., pop. 14,798. Recorder.....Saturday.....Dem.....	1873	22×32	4	400	2.50
MARIANNA †, est. pop. 663; JACKSON Co., pop. 14,372. Courier.....Thursday.....Dem.....	1866	24×36	4	700	3.00
MILLVIEW, est. pop. 797; ESCAMBIA Co., pop. 12,157. Ventilator.....Monthly.....Neut.....	1881	97×41	4		2.50
MILTON †, est. pop. (twp.) 1,056; SANTA ROSA Co., pop. 6,645. Standard.....Saturday.....Dem.....	1877	24×30	4	625	2.00
MONTICELLO †, est. pop. 1,152; JEFFERSON Co., pop. 16,065. Constitution.....Thursday.....Dem.....	1874	24×36	4	700†	3.00

Circulation: bold-face figures—sworn; † claimed; unmarked—estimated. † County-seat.

	<i>Estab.</i>	<i>Size.</i>	<i>Pages.</i>	<i>Circ.</i>	<i>10 lines 1 mo.</i>
OCALA †, pop. 803; MARION Co., pop. 13,046.					
East Florida Banner.....Saturday.....Dem....	1866	24×62	4	480†	\$2.00
ORANGE CITY, est. pop. 250; VOLUSIA Co., pop. 3,294.					
South Florida Times.....Saturday.....Dem....	1880	22×32	4	350	2.50
ORANGE LAKE, pop. —; MARION Co., pop. 13,046.					
Floridian.....Saturday.....Local....	1881	22×31			2.50
ORLANDO†, pop. (twp.) 1,888; ORANGE Co., pop. 6,618.					
Florida.....Monthly.....Ind.....	1881	4 col.	8		.75
Orange County Reporter.....Thursday.....Dem....	1878	22×33	3	650	1.00
PENSACOLA †, pop. 6,846; ESCAMBIA Co., pop. 12,157.					
Advance.....Wed.and Sat.....Dem....	1878	24×36	4	650	3.00
Gazette.....Tues.and Fri.....Dem....	1874	22×32	4	650	3.00
PILATKA †, pop. 1,616; PUTNAM Co., pop. 5,476.					
Eastern Herald.....Saturday.....Dem....	1869	22×32	4	600	3.25
QUINCY †, pop. 639; GADSDEN Co., pop. 12,169.					
Herald.....Saturday.....Dem....	1876	22×31	4	700†	3.25
Star.....Wednesday.....Dem....	1879	22×32	4	300	2.50
ST. AUGUSTINE †, pop. 2,293; St. JOHN'S Co. pop. 4,535.					
Florida Press.....Saturday.....Ind.....	1870	23×32	4	850	2.50
SANFORD, est. pop. 220; ORANGE Co., pop. 6,618.					
South Florida Journal.....Thursday.....Ind.....	1874	24×36	4	750	2.50
STARKE, pop. 292; BRADFORD Co., pop. 6,112.					
Florida Telegraph.....Saturday.....Conserv.	1879	22×32	4	550	2.50
TALLAHASSEE †, pop. 2,494; LEON Co., pop. 19,660.					
Economist.....Saturday.....Dem....	1881	23×33	4	700	2.50
Floridian.....Tuesday.....Cons.Dem.	1878			800	3.00
TAMPA †, est. pop. 1,200; HILLSBORO Co., pop. 5,814.					
Guardian.....Saturday.....Rep.....	1875	24×36	4	1,200†	3.00
Sunland Tribune.....Saturday.....Local....	1878	24×36	4	575†	1.50
TITUSVILLE, pop. —; BREVARD Co., pop. 1,478.					
Star.....Wednesday.....Cons.Dem	1880	16×22	4	225	2.50

Circulation: bold-face figures—sworn; † claimed; unmarked—estimated. † County-seat.

ALABAMA.

Population 1,262,344.....Dem. Plur. 34,509
 Colored, 600,358. Gbk. vote, 4,642.
 STATE CAPITAL, MONTGOMERY.

There are 66 Counties in Alabama. Newspapers are published in 56.—Cities, towns and villages in which papers are published number 69, of which 54 designated by a dagger (†) are county-seats.—Of the 114 papers which insert advertisements published in the State, 4 are daily, 105 weekly, 1 semi-monthly, and 4 monthly.

	<i>Estab.</i>	<i>Size.</i>	<i>Pages.</i>	<i>Circ.</i>	<i>10 lines 1 mo.</i>
ABBEVILLE†, est. pop. 500; HENRY Co., pop. 18,760. Henry County Register.....Friday.....Dem....	1876	22×32	4	650	\$2.50
ASHLAND†, pop. 387; CLAY Co., pop. 12,938. Mountain Picket.....Friday.....Dem....	1881	17×26	4		2.00
ASHVILLE†, pop. 200; St. CLAIR Co., pop. 14,463. Southern Aegis.....Wednesday.....Ind.Dem.	1873	24×34	4	400†	4.00
ATHENS†, pop. 1,011; LIMESTONE Co., pop. 21,600. Alabama Courier.....Thursday.....Dem....	1880	26×40	4	750	2.50
BEL GREEN†, pop. —; FRANKLIN Co., pop. 9,155. News.....Friday.....Dem....	1879	22×32	4	500†	3.00
BIRMINGHAM†, est. pop. 400; JEFFERSON Co., pop. 23,272. Independent.....Saturday.....Dem....	1872	26×40	8	603	2.50
Iron Age.....Wednesday.....Dem....	1874	24×36	4	600	2.50
Observer.....Thursday.....Dem....	1880	24×36	4	400	2.50
True Issue.....Saturday.....	1880	24×36	4	400	2.50
BLOUNTSVILLE†, est. pop. 250; BLOUNT Co., pop. 15,526. Blount County Herald.....Friday.....Dem....	1875	22×31	4	450	2.50
Blount County News.....Wednesday.....Dem....	1877	24×34	4	600	2.50
BUTLER†, pop. (twp.) 200; CHOCTAW Co., pop. 15,731. Choctaw News.....Thursday.....Dem....	1816	22×31	4	500	2.50
CAMDEN†, pop. 590; WILCOX Co., pop. 31,832. Wilcox Monitor.....(<i>Publication doubtful.</i>)					
Wilcox News and Pacificator.....Thursday.....Dem....	1865	22×33	4	550†	2.50
CARROLLTON†, pop. 349; PICKENS Co., pop. 21,479. West Alabamian.....Wednesday.....Dem....	1850	24×34	4	672†	2.00
CENTRE†, est. pop. 300; CHEROKEE Co., pop. 19,109. Cherokee Advertiser.....Thursday.....Dem....	1866	24×34	4	500	2.50
Coosa River News.....Friday.....Dem....	1878	24×36	4	1,000†	2.00
CLAYTON†, pop. 761; BARBOUR Co., pop. 34,026. Courier.....Saturday.....Dem....	1870	24×36	4	552†	2.50
COLLINSVILLE, est. pop. 300; DE KALB Co., pop. 12,675. Wills Valley Post.....Wednesday.....Cons...	1854	24×36	4	400†	2.50
COLUMBIA, est. pop. 450; HENRY Co., pop. 18,760. Enterprise.....Thursday.....Dem....	1879	24×36	4	645†	2.50
COLUMBIANA†, pop. 496; SHELBY Co., pop. 17,236. Shelby Sentinel.....Thursday.....Dem....	1875	22×32	4	950†	2.50
CULLMAN†, pop. 426; CULLMAN Co., pop. 6,355. Southern Immigrant and Alabama } Tribune.....Friday.....Ind....	1876	24×36	4	750	2.50
DADEVILLE†, pop. 740; TALLAPOOSA Co., pop. 23,400. Alabama Review.....Thursday.....Dem....	1881	22×32	4		2.50
Tallapoosa Democrat.....Tuesday.....Dem....	1878	24×36	4	1,150	2.50
Tallapoosa Gazette.....Thursday.....Dem....	1862	22×32	4	715†	2.50
DECATUR†, pop. 1,063; MORGAN Co., pop. 16,423. News.....Saturday.....Dem....	1872	26×40	4	700	2.50
DEMOPOLIS, pop. 1,389; MARENGO Co., pop. 30,889. Marengo News-Journal.....Thursday.....Dem....	1873	24×36	4	500	2.00
EDWARDSVILLE†, pop. 267; CLEBURNE Co., pop. 10,976. Appeal.....Wednesday.....Dem....	1880			400	2.00

Circulation: bold-face figures—sworn; † claimed; unmarked—estimated. † County-seat.

	<i>Estab.</i>	<i>Size.</i>	<i>Pages.</i>	<i>Circ.</i>	<i>10 lines 1 mo.</i>
EUFULA, pop. 3,886; BARBOUR Co., pop. 34,026. Times and News.....Wednesday.....Dem 1845	27×42	4	2,000†	\$4.00	
EUTAW †, pop. 1,101; GREENE Co., pop. 21,931. Mirror.....Tuesday.....Dem 1879	24×36	4	500†	2.00	
Whig and Observer.....Thursday.....Dem 1840	26×40	4	672	3.73	
EVERGREEN †, pop. 985; CONECH Co., pop. 12,606. Conecuh-Escambia Star.....Friday.....Dem 1868	22×31	4	708	2.00	
News.....Wednesday.....Dem 1879	22×32	4		2.50	
FAYETTE †, est. pop. 500; FAYETTE Co., pop. 10,135. Gazette.....Tuesday.....Neut 1853	22×33	4	575	2.50	
FLORENCE †, pop. 1,359; LAUDERDALE Co., pop. 21,035. Gazette.....Saturday.....Dem 1879	24×36	4	624	2.50	
Lauderdale News.....Wednesday.....Dem 1879	24×36	4	650†	2.50	
FORT PAYNE †, est. pop. 275; DE KALB Co., pop. 12,675. Journal.....Wednesday.....Dem 1878	22×31	4	528†	2.50	
GADSDEN †, est. pop. 1,850; ETOWAH Co., pop. 15,398. News.....Thursday.....Dem 1881	24×35	4		3.00	
Times.....Friday.....Dem 1867	28×40	4	1,500†	2.50	
GAINESVILLE, pop. 960; SUMTER Co., pop. 28,728. Reporter.....Thursday.....Dem 1880	24×36	4	300†	2.50	
GREEN POND, pop. 350; BIBB Co., pop. 9,487. Apostolic Baptist.....Tuesday.....Bapt. 1880	18×24	4	800	2.50	
GREENSBORO †, pop. 1,833; HALE Co., pop. 26,553. Alabama Beacon.....Friday.....Cons.Dem. 1835	26×40	4	425	3.25	
Southern Watchman.....Wednesday.....Dem 1876	26×40	4	550	3.25	
GREEN ROCK, (<i>Hartsell P. O.</i>) pop. —; MORGAN Co., pop. 16,428. Wide Awake Sentinel.....Thursday.....Ind. 1881	24×34	4		2.50	
GREENVILLE †, pop. 2,471; BUTLER Co., pop. 19,685. Advocate.....Thursday.....Dem 1865	26×40	4	2,900	2.50	
Echo.....Saturday.....Dem 1880	28×40	4		2.50	
GROVE HILL †, est. pop. 150; CLARKE Co., pop. 17,806. Clarke County Democrat.....Wednesday.....Dem 1856	20×26	4	300†	2.50	
GUNTERVILLE †, est. pop. 287; MARSHALL Co., pop. 14,585. Democrat.....Saturday.....Dem 1880	22×32	4	400	2.50	
HAYNEVILLE †, pop. (twp.) 2,152; LOWNDES Co., pop. 31,178. Examiner.....Thursday.....Dem 1868	26×48	4	450	2.00	
HOUSTON †, est. pop. (twp.) 498; WINSTON Co., pop. 4,253. Winston Herald.....Saturday.....Dem 1881	20×26	4		3.00	
HUNTSVILLE †, pop. 4,977; MADISON Co., pop. 37,625. Advocate.....Wednesday.....Ind. 1815	26×40	4	850	2.50	
Democrat.....Wednesday.....Dem 1823	26×40	4	500	2.50	
Gazette (Colored).....Saturday.....Rep 1879	22×30	4	680†	2.50	
Herald.....Friday.....Dem 1879	20×30	4	720	1.67	
Independent.....Thursday.....Dem 1854	26×40	4	1,400	2.50	
JACKSONVILLE †, pop. 882; CALHOUN Co., pop. 19,591. Republican.....Saturday.....Dem 1836	24×36	4	70†	2.00	
JASPER †, est. pop. 500; WALKER Co., pop. 9,323. Mountain Eagle.....Wednesday.....Dem 1872	24×36	4	550†	2.50	
LAFAYETTE †, pop. 1,061; CHAMBERS Co., pop. 23,440. Sun.....Thursday.....Dem 1880	24×36	4	685	2.50	
LIVINGSTON †, pop. 738; SUMTER Co., pop. 28,728. Journal.....Friday.....Dem 1865	24×34	4	562	2.50	
MARION †, pop. 2,069; PERRY Co., pop. 30,736. Commonwealth.....Thursday.....Ind.Dem. 1849	24×36	4	480	2.50	
Howard Collegian.....Monthly.....Educ 1872			2,250†	1.00	
Normal Reporter.....Monthly.....Educ 1879	22×32	8	1,500	1.00	
Standard.....Tuesday.....Dem 1879	24×36	4	500	2.00	
MOBILE †, pop. 29,132; MOBILE Co., pop. 48,602. News—see <i>Sunday News</i>Evg. ex. Sun. 1877	24×36	4	1,200	10.00	
Register.....{ Morn. ex. Mon. & Evg. ex. Sun. 1830	24×36	4	3,500	15.80	
{ Sunday Edition 32×44	8	6,500	4.00		
{ Thirty insertions, including Sunday 19.80					
Register.....Saturday.....Dem 1820	16×22	12	6,500	7.80	
Sunday News (<i>Sunday edition of</i> News.).....Sunday.....Dem 1877	28×42	4	1,500	2.00	
MONROEVILLE †, pop. 122; MONROE Co., pop. 17,091. Monroe Journal.....Monday.....Ind.Dem. 1866	20×40	4	400†	325	

Circulation: bold-face figures—sworn; † claimed; unmarked—estimated. † County-seat.

	<i>Estab.</i>	<i>Size.</i>	<i>Pages.</i>	<i>Circ.</i>	<i>10 lines 1 mo.</i>
MONTGOMERY †, pop. 16,714; MONTGOMERY Co., pop. 52,392.					
Advance (Colored).....Saturday.....Dem.....	1877	22×32	4	800	\$2.50
Advertiser.....Morn.ex.Mon.and Evg.ex.Sun.Dem.....	1840	26×40	4	2,100†	12.50
Advertiser.....Tuesday.....Dem.....	1828	30×45	4	3,500†	4.30
Dixie Farmer—see Atlanta, Ga.					
Southern Law Journal.....Monthly.....Legal.....	1879	8vo	64	750†	1.00
Sunday Monitor (Colored).....Sunday.....Local.....	1881	15×22	4		1.50
MOULTON †, pop. —; LAWRENCE Co., pop. 21,391.					
Advertiser.....Thursday.....Dem.....	1830	22×32	4	700†	2.50
MOUNTAIN HOME, pop. —; LAWRENCE Co., pop. 21,391.					
Friend of the Laborer.....Thursday.....Gbk.....	1876			400	2.00
NOTASULGA, pop. 236; MACON Co., pop. 17,373.					
Universalist Herald.....Semi-mo.....Univ.....	1848	22×32	4	1,500†	1.00
OPELIKA †, pop. 3,318; LEE Co., pop. 27,373.					
Observer.....Thursday.....Dem.....	1872	27×42	4	816†	2.50
Times.....Friday.....Dem.....	1874	27×40	4	750†	2.50
OXFORD, est. pop. 1,100; CALHOUN Co., pop. 19,591.					
Record.....Thursday.....Dem.....	1875	22×32	4		2.00
OZARK †, pop. 512; DALE Co., pop. 12,677.					
Southern Star.....Wednesday.....Dem.....	1867	22×32	4	600	3.00
PRATTVILLE †, pop. 977; AUTAUGA Co., pop. 13,113.					
Autauga Citizen.....Thursday.....Dem.....	1853	20×32	4	750	2.50
Southern Signal.....Thursday.....Dem.....	1877	24×36	4	675	2.50
ROANOKE, pop. 327; RANDOLPH Co., pop. 16,575.					
Randolph County News.....Thursday.....Dem.....	1875	22×31	4	680	3.25
ROCKFORD †, est. pop. (twp.) 1,533; COOSA Co., pop. 15,132.					
Enterprise.....Friday.....Dem.....	1878	22×30	4	500	2.50
SCOTTSBORO †, pop. 700; JACKSON Co., pop. 25,114.					
Alabama Herald.....Thursday.....Cons.Dem.....	1868	22×32	4	700	2.50
Citizen.....Thursday.....Dem.....	1877	22×31	4	552†	2.00
SEALE †, pop. 257; RUSSELL Co., pop. 24,840.					
Russell Register.....Thursday.....Dem.....	1875	22×30	4	500	2.50
SELMA †, pop. 7,529; DALLAS Co., pop. 48,437.					
Alabama Baptist.....Thursday.....Bapt.....	1874	26×40	8	1,840	2.00
Dollar Times (weekly edition of } Morning Times).....Wednesday.....Dem.....	1825	23×32	4	2,100	4.00
Morning Times.....Morn.ex.Mon.....Dem.....	1825	23×33	4	1,300	15.00
Southern Argus.....Friday.....Dem.....	1868	25×38	4	3,700†	4.00
State Index.....Saturday.....Ind.....	1880	28×42	4		2.50
SIX MILE, pop. (twp.) 999; BIBB Co., pop. 9,487.					
Bibb Blade.....Thursday.....Dem.....	1880	21×32	4	500†	2.50
SOMERVILLE, est. pop. 200; MORGAN Co., pop. 16,428.					
Critic.....Thursday.....Dem.....	1880	22×31	4	450	2.50
SOUTH LOWELL, pop. —; WALKER Co., pop. 9323.					
Advocate.....Friday.....Ind.....	1880	22×32	4	300†	2.50
TALLADEGA †, pop. 1,233; TALLADEGA Co., pop. 23,360.					
Frank Coker's Bulletin (issued for } advertising purposes).....Monthly.....Lit.....	1880	22×31	8		1.00
Messenger.....Saturday.....Deaf Mutes.....	1879	22×31	4	450	2.50
Our Mountain Home.....Wednesday.....Dem.....	1868	26×40	4	750	2.50
Reporter and Watch-Tower.....Wednesday.....Dem.....	1844	24×36	4	450	2.50
TROY †, pop. 2,294; PIKE Co., pop. 20,640.					
Enquirer.....Saturday.....Dem.....	1875	30×44	8		2.50
Messenger.....Thursday.....Dem.....	1867	30×44	8		2.50
Primitive Pathway.....Semi-mo.....Bapt.....	1876	22×30	8		No Advs.
TUSCALOOSA †, pop. 2,017; TUSCALOOSA Co., pop. 24,559.					
Clarion.....Tuesday.....Dem.....	1879	24×36	4	500†	2.25
Gazette.....Thursday.....Dem.....	1875	36×42	4	500†	2.50
Times.....Wednesday.....Dem.....	1831	24×36	4	550†	2.00
TUSCUMBIA †, est. pop. 1,300; COLBERT Co., pop. 16,154.					
Democrat.....Saturday.....Dem.....	1878	26×40	4	400	2.50
North Alabamian.....Friday.....Dem.....	1831	26×40	4	575	2.50
TUSKEGEE †, pop. —; MACON Co., pop. 17,373.					
Macon Mail.....Wednesday.....Dem.....	1876	26×40	4	400	2.00
News.....Thursday.....Dem.....	1865	24×36	4	500†	2.50
UNION SPRINGS †, pop. 1,862; BULLOCK Co., pop. 29,079.					
Herald.....Wednesday.....Dem.....	1865	28×43	4	1,160†	2.50
Journal.....Friday.....Dem.....	1880	31×44	8		2.50

Circulation: bold-face figures—sworn; † claimed; unmarked—estimated. † County-seat.

	<i>Estab.</i>	<i>Size.</i>	<i>Pages.</i>	<i>Circ.</i>	<i>10 times 1 mo.</i>
UNIONTOWN, pop. 810; PERRY Co., pop. 30,736.					
PressSaturdayDem	1878	22×32	4	500	\$2.50
WEDOWEE †, est. pop. 200; RANDOLPH Co., pop. 16,575.					
JournalThursdayInd.....	1878	22×32	4	492†	2.50
WETUMPKA †, pop. 816; ELMORE Co., pop. 17,674.					
Commercial AdvertiserSaturdayDem	1880	22×31	4	400	2.50
Times and AlabamianWednesday.....Dem	1876	24×36	4	450†	2.50

Circulation: bold-face figures—sworn; † claimed; unmarked—estimated. † County-seat.

MISSISSIPPI.

Population 1,131,592.....Dem. Plur. 40,896

Colored, 652,321.

Gbk. vote, 5,797.

STATE CAPITAL, JACKSON.

There are 74 Counties in Mississippi. Newspapers are published in 61.—Cities, towns and villages in which papers are published number 71, of which 54 designated by a dagger (†) are county-seats.—Of the 105 papers which insert advertisements published in the State, 4 are daily, 4 tri-weekly, 93 weekly, and 4 monthly.

	<i>Estab.</i>	<i>Size.</i>	<i>Pages.</i>	<i>Circ.</i>	<i>10 lines</i> <i>1 mo.</i>
ABERDEEN†, est. pop. 2,500; MONROE Co., pop. 28,553.					
Examiner.....	Mon. Wed. & Fri.	Dem	1866	22×32	4 400 \$2.00
Examiner.....	Thursday	Dem	1866	26×40	4 1,000 3.00
Weekly.....	Friday	Dem	1877	24×36	4 584† 3.00
ASHLAND †, est. pop. 250; BENTON Co., pop. 11,023.					
Benton County Argus.....	Friday	Gbk	1872	24×36	4 600 3.00
Register.....	Thursday	Dem	1879	24×36	4 620 3.00
AUSTIN †, est. pop. 275; TUNICA Co., pop. 8,461.					
Cotton Plant.....	Saturday	Ind	1878	26×40	4 300 2.00
BATESVILLE, est. pop. 500; PANOLA Co., pop. 28,353.					
Blade.....	Friday	Gbk	1876	24×36	4 528† 2.00
BOONEVILLE †, est. pop. 600; PRENTISS Co., pop. 12,158.					
Pleader.....	Thursday	Dem	1876	24×36	4 550† 2.00
BRANDON †, est. pop. 975; RANKIN Co., pop. 16,752.					
Republican.....	Thursday	Dem	1848	28×42	4 1,640† 3.00
BROOKHAVEN †, est. pop. 3,500; LINCOLN Co., pop. 13,547.					
Democrat.....	Wednesday	Dem	1880	22×32	4 758 2.50
Ledger.....	Thursday	Dem	1840	29×44	4 1,890† 2.50
CANTON †, pop. 2,803; MADISON Co., pop. 25,866.					
American Citizen.....	Saturday	Conserv.	1850	26×40	4 500 3.75
CARROLLTON †, est. pop. 550; CARROLL Co., pop. 17,800.					
Conservative.....	Saturday	Cons. Dem	1865	14×36	4 575† 2.50
CARTHAGE †, est. pop. 485; LEAKE Co., pop. 13,147.					
Carthaginian.....	Saturday	Dem	1872	24×34	4 525 2.00
CHARLESTON †, est. pop. 426; TALLAHATCHIE Co., pop. 10,926.					
Tallahatchie Sentinel.....	Friday	Dem	1856	22×36	4 530 2.50
CHESTER †, est. pop. 200; CHOCTAW Co., pop. 9,036.					
Inland Recorder.....	Friday	Dem	1877	44×64	4 450† 2.50
COFFEEVILLE †, est. pop. 1,000; YALABUSHA Co., pop. 15,653.					
Times.....	Saturday	Dem	1856	24×36	4 650† 2.00
Yalabusha Standard.....	Saturday	Gbk	1879	26×40	4 475 2.50
COLUMBUS †, pop. —; LOWNDES Co., pop. 28,243.					
Dispatch.....	Mon. Wed. & Fri.	Dem	1880	22×31	4 450 4.50
Dispatch.....	Saturday	Dem	1880	26×40	4 600 7.00
Index.....	Tu. Th. & Sat.	Dem	1880	22×30	4 700 4.50
Index.....	Friday	Dem	1866	26×40	4 600 3.00
Patron of Husbandry.....	Saturday	Ind	1873	24×36	4 1,800 2.50
CORINTH †, est. pop. 2,200; ALCORN Co., pop. 14,272.					
Banner of Truth.....	Monthly	Bapt	1880	24×40	4 400 1.00
Herald.....	Wednesday	Cons. Dem	1879	26×40	4 574 1.00
Southern Humorist.....	Monthly	Humor.	1881	12×36	8 1.00
Sub-Soiler and Democrat.....	Friday	Agric	1873	24×36	4 504 3.00
CRYSTAL SPRINGS, est. pop. 1,000; COPIAH Co., pop. 27,544.					
Copiah Monitor.....	Thursday	Dem	1872	24×35	4 625 3.75
ELLISVILLE †, pop. —; JONES Co., pop. 3,828.					
Eagle.....	Thursday	Local	1881	17×24	4 2.50
ENTERPRISE, est. pop. 1,225; CLARKE Co., pop. 15,022.					
Courier.....	Saturday	Dem	1870	24×36	4 880 3.75
FAYETTE †, est. pop. 750; JEFFERSON Co., pop. 17,314.					
Chronicle.....	Friday	Dem	1866	22×31	4 425 3.00

Circulation: bold-face figures—sworn; † claimed; unmarked—estimated.

† County-seat.

	<i>Estab.</i>	<i>Size.</i>	<i>Pages.</i>	<i>Circ.</i>	<i>10 lines 1 mo.</i>
FOREST †, est. pop. 550; SCOTT Co., pop. 10,845. Register.....Wednesday.....Dem.... 1866 20×30 4 575 \$3.00					
FRIAR'S POINT †, est. pop. 2,000; COAHOMA Co., pop. 13,563. Gazette.....Friday.....Ind.... 1878 36×50 8 552‡ 2.50					
FULTON †, pop. —; ITAWAMBA Co., pop. 10,665. Courier.....Thursday.....Dem.... 1880 22×32 4 425 2.50					
GREENWOOD †, est. pop. (twp) 2,120; LE FLORE Co., pop. 10,246. Yazoo Valley Flag.....Thursday.....Dem.... 1874 22×31 4 400 2.50					
GRENADA †, pop. 1,950; GRENADA Co., pop. 12,071. New South.....Thursday.....Dem.... 1878 26×40 4 525‡ 4.00 Sentinel.....Saturday.....Dem.... 1855 30×44 8 1,008 4.00					
HANDSBORO, est. pop. 520; HARRISON Co., pop. 7,895. Advertiser.....Thursday.....Cons.Dem 1879 26×40 4 700 2.50					
HAZLEHURST †, est. pop. 1,600; COPIAH Co., pop. 27,544. Copiah.....Saturday.....Ind.... 1865 26×40 4 600 2.50					
HERNANDO †, est. pop. 1,150; DE SOTO Co., pop. 22,924. De Soto Times.....Thursday.....Dem.... 1848 22×31 4 540‡ 3.50					
HOLLY SPRINGS †, est. pop. 2,970; MARSHALL Co., pop. 29,333. Reporter.....Thursday.....Dem.... 1865 28×44 4 800 3.00 South.....Wednesday.....Dem.... 1870 29×46 4 1,104‡ 8.00					
IUKA †, est. pop. 800; TISHOMINGO Co., pop. 8,774. Mirror.....Thursday.....Dem.... 1876 24×36 4 500‡ 3.00					
JACKSON, pop. 5,205; HINDS Co., pop. 43,959. Baptist Record.....Thursday.....Bapt.... 1877 26×40 4 3,000‡ 2.50 Baptist Signal (Colored).....Monthly.....Bapt.... 1880 22×31 4 750 1.00 Clarion.....Wednesday.....Dem.... 1837 29×43 4 3,000‡ 5.00 Comet.....Saturday.....Dem.... 1877 26×40 4 2,800‡ 4.00					
KOSCIUSKO †, est. pop. 1,106; ATTALA Co., pop. 19,998. Central Star.....Friday.....Dem.... 1866 26×38 4 1,100 2.50					
LEXINGTON †, est. pop. 1,200; HOLMES Co., pop. 27,152. Advertiser.....Friday.....Cons.Dem... 1841 24×36 4 720 2.50					
LIBERTY †, pop. —; AMITE Co., pop. 14,004. Southern Herald.....Saturday.....Dem.... 1866 24×36 4 625 3.00					
LOUISVILLE †, est. pop. 400; WINSTON Co., pop. 10,087. Winston County Signal.....Saturday.....Cons.Dem... 1878 24×36 4 500 2.50					
MACON †, est. pop. 2,530; NOXUBEE Co., pop. 29,974. Beacon.....Saturday.....Dem.... 1850 24×36 4 600 2.50 Mississippi Sun.....Friday.....Dem.... 1875 28×42 4 700‡ 2.50					
MAGNOLIA †, pop. 675; PIKE Co., pop. 16,688. Gazette.....Friday.....Dem.... 1872 22×32 4 514 3.00					
MAYERSVILLE †, est. pop. 400; ISSAQUENA Co., pop. 10,001. Spectator.....Saturday.....Dem.... 1879 20×28 4 450 2.50					
MERIDIAN †, pop. 4,008; LAUDERDALE Co., pop. 21,501. Homestead and Observer.....Friday.....Dem.... 1874 26×40 4 1,350 3.00 Mercury.....Morn.ex.Mon.....Dem.... 1868 19×26 4 475 7.00 Mercury.....Saturday.....Dem.... 1868 26×38 4 1,250 3.00 Mississippi Methodist.....Thursday.....Meth.... 1880 24×36 4 600‡ 2.50 Southern Baptist.....Wednesday.....Bapt.... 1875 26×40 4 2,232‡ 3.00					
NATCHEZ †, pop. 7,058; ADAMS Co., pop. 22,649. Democrat.....Morn.ex.Mon.....Dem.... 1872 22×32 4 720 7.00 Democrat.....Wednesday.....Dem.... 1870 26×40 4 1,128 3.50 New Era.....Mon. Wed. & Fri. Ind.... 1880 22×32 4 500‡ 2.50					
NEW ALBANY †, est. pop. 1,000; UNION Co., pop. 13,030. Democrat.....Thursday.....Dem.... 1870 22×32 4 475‡ 2.00					
NEWTON, pop. 350; NEWTON Co., pop. 13,436. Report.....Friday.....Dem.... 1877 22×32 4 480 3.00					
OKOLONA, pop. (twp) 1,960; CHICKASAW Co., pop. 17,904. Chickasaw Messenger.....Thursday.....Cons.Dem... 1872 28×40 4 960 3.75					
OXFORD †, est. pop. 2,461; LAFAYETTE Co., pop. 21,671. Eagle.....Thursday.....Dem.... 1876 26×40 4 476 3.75 Falcon.....Thursday.....Dem.... 1865 24×34 4 800‡ 2.50					
PASCAGOULA, est. pop. 1,500; JACKSON Co., pop. 7,607. Democrat Star.....Friday.....Dem.... 1850 24×36 4 650 2.50					
PASS CHRISTIAN, pop. —; HARRISON Co., pop. 7,895. Ship Island Beacon.....Wednesday.....Dem.... 1881 22×29 4 3.00					
PITTSBORO †, est. pop. 250; CALHOUN Co., pop. 13,492. Calhoun Reporter.....Friday.....Dem.... 1878 22×31 4 480 3.00					
PONTOTOC †, est. pop. 450; PONTOTOC Co., pop. 13,858. Democrat.....Saturday.....Dem.... 1877 24×35 4 480 2.50					

Circulation: bold-face figures—sworn; ‡ claimed; unmarked—estimated. † County-seat.

	<i>Estab.</i>	<i>Size.</i>	<i>Pages.</i>	<i>Circ.</i>	<i>10 lines 1 mo.</i>
PORT GIBSON†, est. 1,900; CLAIBORNE Co., pop. 16,763.					
Southern Reville..... Saturday..... Dem.....	1876	26×40	4	700	\$2.50
RAYMOND†, est. pop. 800; HINDS Co., pop. 43,959.					
Hinds County Gazette..... Wednesday..... Conserv.	1844	24×36	4	800	5.20
RIPLEY†, est. pop. 639; TIPPAH Co., pop. 12,866.					
Advertiser..... Saturday..... Dem.....	1842	22×32	4	550	3.75
Southern Sentinel..... Thursday..... Dem.....	1879	24×37	4	550	3.75
ROLLING FORK†, pop. —; SHARKEY Co., pop. 6,306.					
Deer Creek Advance..... Saturday..... Local.....	1880	22×31	4	425	2.50
ROSEDALE†, pop. —; BOLIVAR Co., pop. 18,652.					
Leader..... Friday..... Dem.....	1879	22×32	4	450	2.00
SARDIS†, est. pop. 1,500; PANOLA Co., pop. 28,353.					
Panola Star..... Saturday..... Dem.....	1855	26×40	4	700	2.00
SCOOBA, est. pop. 500; KEMPER Co., pop. 15,719.					
Kemper Herald..... Wednesday..... Dem.....	1876	22×32	4	500†	4.00
SENATOBIA†, est. pop. 935; TATE Co., pop. 18,721.					
Tate County Record..... Friday..... Dem.....	1880	26×40	4	450	2.50
SHUBUTA, est. pop. 1,000; CLARKE Co., pop. 15,022.					
Mississippi Messenger..... Saturday..... Dem.....	1879	22×30	4	600†	3.00
SPARTA, pop. —; CHICKASAW Co., pop. 17,904.					
Herald..... Tuesday..... Rep.....	1855	26×40	4		3.00
STARKVILLE†, est. pop. (twp.) 2,000; OKTIBBEHA Co., pop. 15,977.					
East Mississippi Times..... Friday..... Dem.....	1870	24×36	4	775	4.00
Ledger..... Wednesday.....	1881	22×32	4		2.50
Oktibbeha Citizen..... Thursday..... Dem.....	1878	24×36	4	575	4.00
Southern Live Stock Journal..... Saturday..... Agric.....	1876	28×40	8	1,200	2.50
SUMMIT, est. pop. 1,500; PIKE Co., pop. 16,688.					
Sentinel..... Wednesday..... Dem.....	1873	23×33	4	650	4.00
Times..... Thursday..... Conserv.	1861	26×40	8	675	4.00
TERRY, est. pop. 375; HINDS Co., pop. 43,959.					
Southern Enterprise..... Thursday..... Dem.....	1880	22×31	4	450†	3.00
TRENTON, pop. —; SMITH Co., pop. 8,084.					
Mississippi Farmer..... Friday..... Local.....	1880	22×32	4	400	2.50
TUPELO†, est. pop. 1,007; LEE Co., pop. 20,461.					
Journal..... Friday..... Dem.....	1872	24×36	4	450	2.50
VAIDEN, pop. —; CARROLL Co., pop. 17,800.					
Nucleus..... Thursday..... Dem.....	1881	22×36	4		2.50
VICKSBURG†, pop. 11,814; WARREN Co., pop. 31,242.					
Commercial..... Evg. <i>ex. Sun.</i> Ind.....	1877	20×38	4	1,100	15.00
Herald..... Morn. <i>ex. Mon.</i> Dem.....	1864	24×36	4	2,000	13.34
Herald..... Friday..... Dem.....	1864	30×44	8	1,000	4.45
Planters' Journal (also issued simul- taneously at New Orleans, La., and Memphis, Tenn.)..... Monthly..... Agric.....	1880	10×12	46	5,500†	4.00
WALTHALL†, est. pop. 150; SUMNER Co., pop. 9,535.					
Pioneer..... Saturday..... Dem.....	1878	24×36	4	410	4.00
WATER VALLEY, est. pop. (twp.) 2,350; YALABUSHA Co., pop. 15,653.					
Courier..... Saturday..... Dem.....	1868	26×40	4	600	2.50
Mississippi Central..... Saturday..... Dem.....	1868	26×40	4	700	2.50
WEST POINT†, est. pop. 1,825; CLAY Co., pop. 17,367.					
Echo..... Thursday..... Dem.....	1878	26×38	4	615	3.00
WESTVILLE†, pop. —; SIMPSON Co., pop. 8,005.					
News..... Saturday..... Dem.....	1872	22×31	4	600	3.00
WINONA†, est. pop. 1,500; MONTGOMERY Co., pop. 13,348.					
Advance..... Friday..... Dem.....	1868	28×44	4	1,008	2.50
WOODVILLE†, est. pop. 1,200; WILKINSON Co., pop. 17,815.					
Republican..... Saturday..... Dem.....	1826	24×36	4	500†	3.00
YAZOO CITY†, pop. 2,542; YAZOO Co., pop. 33,846.					
Herald..... Friday..... Dem.....	1874	28×44	4	1,100†	2.50
Sentinel..... Thursday..... Dem.....	1876	30×44	8	480	2.50

Circulation: bold-face figures—sworn; † claimed; unmarked—estimated.

† County-seat.

LOUISIANA.

Population 940,263.....Dem. Plur. 33,419

Colored, 485,200.

Gbk. vote, 438.

STATE CAPITAL, NEW ORLEANS.

There are 58 Parishes in Louisiana. Newspapers are published in 52.—Cities, towns, and villages in which papers are published number 55, of which 49 designated by a dagger (†) are parish capitals.—Of the 109 papers which insert advertisements published in the State, 10 are daily, 1 tri-weekly, 1 semi-weekly, 93 weekly, 1 bi-weekly, 2 monthly, and 1 bi-monthly.

	<i>Estab.</i>	<i>Size.</i>	<i>Pages.</i>	<i>Circ.</i>	<i>10 lines</i> <i>1 mo.</i>
ABBEVILLE †, est. pop. 450; VERMILION PAR. pop. 8,735. Meridional (Eng. and French).....SaturdayDem 1856 22×32 4 450 \$3.75					
ALEXANDRIA †, est. pop. 1,804; RAPIDES PAR. pop. 23,597. Louisiana Democrat.....Wednesday.....Dem 1845 26×38 4 450 3.50 State Central Express.....SaturdayDem 1879 22×32 4 400 2.50 We The People.....SaturdayCons.Rep 1878 22×32 4 300‡ 2.50					
ALGIERS, est. pop. 9,000; ORLEANS PAR., pop. 216,140. Advertiser.....SaturdayInd..... 1878 18×24 4 640‡ 3.00					
AMITE CITY †, est. pop. 1,120; TANGIPAHOA PAR., pop. 9,638. Independent.....SaturdayInd..... 1874 22×32 4 200‡ 2.00					
BASTROP †, est. pop. 1,000; MOREHOUSE PAR., pop. 14,206. Cotton Plant.....Wednesday.....Dem 1880 24×34 4 4.00 Morehouse Clarion.....Friday.....Dem 1874 22×31 4 400‡ 2.50					
BATON ROUGE †, pop. 7,217; E. BATON ROUGE PAR., pop. 19,986. Advocate.....Evg. ex. Sun.....Dem 1850 20×28 4 400 5.00 Advocate.....Friday.....Dem 1845 28×40 8 850 3.00 Louisiana Capitollan.....Tu. Th. and Sat.Dem 1879 21×28 4 500 6.00 Louisiana Capitollan.....SaturdayDem 1880 29×42 8 1,600 3.00					
BELLEVUE †, est. pop. 200; BOSSIER PAR., pop. 16,045. Bossier Banner.....ThursdayDem 1859 22×30 4 450 3.25					
BONNET CARRE, est. pop. 2,152; ST. JOHN BAPTIST PAR., pop. 9,636. La Meschacebe (English & French) ..SaturdayInd..... 1852 22×32 4 528‡ 3.25					
CLINTON †, est. pop. 1,200; E. FELICIANA PAR., pop. 15,132. Patriot Democrat.....SaturdayDem 1851 24×36 4 1,200 3.25 Southern Watchman.....SaturdayDem 1880 24×36 4 3.00					
COLFAX †, pop. —; GRANT PAR., pop. 6,188. Chronicle.....SaturdayDem 1875 22×30 4 350 3.13					
COLUMBIA †, est. pop. 300; CALDWELL PAR., pop. 5,770. Herald.....SaturdayDem 1872 24×35 4 500 3.13					
CONVENT †, est. pop. 500; ST. JAMES PAR., pop. 14,714. Le Louisianais (French).....Saturday.....Lib..... 1865 22×32 4 525 3.25					
COUSHATTA †, est. pop. 650; RED RIVER PAR., pop. 8,573. Citizen.....SaturdayDem 1875 24×36 4 475 3.00					
COVINGTON †, est. pop. 600; ST. TAMMANY PAR., pop. 6,887. St. Tammany Farmer.....SaturdayDem 1870 20×26 4 350 3.00					
DELTA †, pop. 475; MADISON PAR., pop. 13,908. Madison Journal.....Tuesday.....Dem 1870 24×35 4 450 3.75					
DONALDSONVILLE †, est. pop. 2,581; ASCENSION PAR., pop. 16,396. Chief.....SaturdayInd. Rep. 1871 24×36 4 720‡ 3.15					
FARMERSVILLE †, est. pop. 945; UNION PAR., pop., 13,526. Gazette.....Wednesday.....Dem 1878 24×36 4 912‡ 3.0					
GREENSBURG †, est. pop. 286; ST. HELENA PAR., pop. 7,504. Gazette.....SaturdayDem 1879 22×34 4 494‡ 2.50					
GRETNA †, est. (twp.) pop. 2,417; JEFFERSON PAR., pop. 12,166. Courier.....Saturday.....Ind..... 1879 22×32 4 425 3.00					
HAHNVILLE †, est. pop. 400; ST. CHARLES PAR., pop., 7,161. St. Charles Herald.....SaturdayInd..... 1872 22×32 4 675 2.50					
HARRISONBURG †, est. pop. 350; CATAHOULA PAR., pop. 10,287. Catahoula News.....SaturdayDem 1873 22×32 4 300 3.00					
HOMER †, est. pop. 750; CLAIBORNE PAR., pop. 18,853. Claiborne Guardian.....Wednesday.....Dem 1877 22×32 4 852 2.50					
HOUMA †, pop. —; TERRE BONNE PAR., pop. 17,956. Courier (Eng. and French).....Saturday.....Dem 1878 24×36 4 400 3.75 Terre Bonne Chronicle.....SaturdayInd..... 1880 21×28 4 350 3.75					

Circulation: bold-face figures—sworn; ‡ claimed; unmarked—estimated. † County-seat.

	<i>Estab.</i>	<i>Size.</i>	<i>Pages.</i>	<i>Circ.</i>	<i>10 lines 1 mo.</i>
LAKE CHARLES †, est. pop. 840; CALCASIEU PAR., pop. 12,488.					
Echo	Saturday	Dem	1868	24×36	4 550† \$3.00
LAKE PROVIDENCE †, est. pop. 350; EAST CARROLL PAR., pop. 12,147.					
Herald	Saturday	Rep	1880	22×32	4 450† 2.50
MANSFIELD †, pop. —; DE SOTO PAR., pop. 15,605.					
De Soto Democrat	Saturday	Dem	1877	24×36	4 456 2.25
MANY †, est. pop. 150; SABINE PAR., pop. 7,344.					
Southron of Sabine	Thursday	Dem	1878	21×29	4 500 2.50
MARKSVILLE †, est. pop. 600; AVOYELLES PAR., pop. 16,747.					
Bulletin	Saturday	Dem	1876	22×32	4 600† 3.00
Review	Saturday	Dem	1880	21×28	4 3.00
MINDEN †, pop. 1,113; WEBSTER PAR., pop. 10,005.					
Democrat	Friday	Dem	1868	24×35	4 450† 3.00
Tribune	Wednesday	Dem	1878	24×35	4 450 3.00
MONROE †, pop. 2,070; OUACHITA PAR. pop. 14,723.					
Bulletin	Wednesday	Rep	1880	22×30	4 400 3.00
Ouachita Telegraph	Friday	Dem	1865	23×33	4 450 3.00
MORGAN CITY, pop. 2,015; ST. MARY'S PAR., pop. 19,891.					
Free Press	Thursday	Rep	1879	22×30	4 400 2.50
Review	Saturday	Ind	1868	26×40	4 744† 2.00
NAPOLEONVILLE †, pop. —; ASSUMPTION PAR., pop. 17,010.					
Assumption Pioneer	Saturday	Dem	1880	26×40	4 400 3.00
NATCHITOCHEs †, est. pop. 1650; NATCHITOCHEs PAR., pop. 19,722.					
People's Vindicator	Saturday	Ind. Dem.	1874	48×72	8 1,200 4.00
Register	Saturday	Dem	1880	22×30	4 400 4.00
NEW IBERIA †, est. pop. 1,850; IBERIA PAR., pop. 16,636.					
Iberia Journal (English and French)	Saturday	Ind	1876	22×32	4 400 4.00
Iberia Star (English and French)	Saturday	Dem	1880	18×24	4 375 3.50
Louisiana Sugar Bowl (Eng. & French)	Thursday	Agric.	1870	27×42	4 900† 4.00
NEW ORLEANS †, pop. 216,140; ORLEANS PAR., pop. 216,140.					
Christian Advocate	Thursday	Meth	1850	30×43	8 3,000 7.00
City Item	Every Evg	Dem	1877	23×34	4 3,500 9.00
Comptes-Rendus de L'Athenee } Louisianias (French) } Quarterly	Lit.	1876	9×12	22	No Advt.
Country Visitor (English and French)	Tuesday	Com	1878	26×40	8 1,500 3.50
Democrat	Every Morn.	Dem	1875	31×45	12 6,000† 12.00
Democrat	Sunday edition				8,000† 6.00
Democrat	Thirty insertions, including Sunday				14.00
Democrat	Saturday	Dem	1875	31×45	12 7,000† 5.00
Democrat Francaise (French)	Monthly	Dem	1880	22×31	4 600 1.00
Deutsche Zeitung (German)—see } Sonntagsblatt	Morn. ex. Mon	Ind	1847	32×44	8 3,000 12.00
Deutsche Zeitung (German)	Thursday	Ind	1859	32×44	8 4,000 5.00
Familien Freund (German)	Bi-weekly	Fam	1868	22×30	4 3,000 2.00
Independent	Saturday	Ind	1880	30×42	4 3,500 3.00
Jewish South	Friday	Relig. & Lit.	1877	30×43	8 2,200 4.00
Journal of Commerce	Saturday	Com	1880	28×42	8 1,000† 3.00
L'Abeille (French)	Morn. ex. Mon	Dem	1827	29×44	4 2,200 10.00
L'Abeille (French)	Saturday	Dem	1827	29×44	4 2,000 5.00
Ledger	Saturday	Rep	1880	23×30	8 1,400 3.00
Le Propagateur Catholique (French)	Saturday	Cath.	1842	31×48	4 1,000 5.00
Louisianian	Saturday	Ind. Rep.	1872	23×33	4 600 3.25
Medical and Surgical Journal	Bi-monthly	Med	1873	6×9	80 500 5.00
Morning Star and Catholic Messenger	Sunday	Cath.	1868	33×44	8 4,000† 5.00
Observer	Saturday	Rep	1878	22×32	4 3,000† 4.00
Picayune	Ev. Morn. & ev. Evg. ex. Sun. Evg.	Dem	1836	33×44	8 3,000 12.00
Picayune	Sunday edition			10×12	8 6.00
Picayune	Thirty insertions, including Sunday				14.00
Picayune	Saturday	Dem	1841	33×44	12 6,000 5.00
Planters Journal—see Vicksburg, Miss.					
Price Current, Commercial Bulletin } and Shipping List	Wed. and Sat	Com	1822	32×47	8 8,000† 7.00
Sonntags Blatt (German) (Deutsche } Zeitung)	Sunday	Ind	1866		5,500 5.00
Southland	Saturday		1879	28×42	8 2,500† 3.00
Southwestern Christian Advocate	Thursday	Meth	1866	26×40	4 4,000† 2.40
Southwestern Presbyterian	Thursday	U. Presb.	1869	28×42	8 1,600 4.50
States	Evg. ex. Sun	Ind. Dem.	1880	23×35	4 3,000 6.00
States	Saturday	Ind. Dem.	1880	23×36	6 2,000 1.50
Times	Every Morn.	Ind. Dem.	1862	36×46	7,000 12.00
Times	Sunday edition				6.00
Times	Thirty insertions, including Sunday				13.80
Times	Saturday	Ind	1862	36×46	8 4,500 4.00

Circulation: bold-face figures—sworn; † claimed; unmarked—estimated. † County-seat.

	<i>Estab.</i>	<i>Size.</i>	<i>Pages.</i>	<i>Circ.</i>	<i>10 lines 1 mo.</i>
OPELOUSAS †, est. pop. 1,810; ST. LANDRY PAR., pop. 40,002.					
Courier (English and French).....Saturday.....Dem....	1878	24×36	4	408	\$1.56
St. Landry Democrat.....Saturday.....Dem....	1882	24×36	4	500	2.50
St. Landry Real Estate Journal.....Monthly.....R.Est....	1879	16×22	4	400	2.50
PLAQUEMINE †, est. pop. 2,061; IBERVILLE PAR., pop. 17,600.					
Iberville South.....Saturday.....Dem....	1872	22×32	4	600	3.00
POINT A LA HACHE †, pop. —; PLAQUEMINES PAR., pop. 11,575.					
Observer (English and French).....Saturday.....Cons.Dem.	1858	35×44	4	220‡	2.50
POINTE COUPEE †, pop. —; POINTE COUPEE PAR., pop. 17,799.					
Banner.....Saturday.....Ind.....	1877	22×31	4	450	2.50
PONCHATOUA, est. pop. 300; TANGIPAHOA PAR., pop. 9,638.					
Gazette.....Wednesday.....Ind.....	1872	22×32	4	765‡	2.50
Southland.....Saturday.....Agri.&Dem.	1880	28×48	8	1,000	2.50
Whitehall Age.....Thursday.....Dem.Cons.		22×31	4	400	2.50
PORT VINCENT †, est. pop. 45; LIVINGSTON PAR., pop. 5,258.					
Livingstonian.....Friday.....Dem....	1878	22×31	4	517	3.50
RAYVILLE †, est. pop. 325; RICHLAND PAR., pop. 8,440.					
Richland Beacon.....Saturday.....Dem....	1869	22×32	4	350	3.50
ST. BERNARD †, est. pop. 500; ST. BERNARD PAR., pop. 4,405.					
Eagle.....Thursday.....Ind.....	1877	18×24	4	500	2.50
Item.....Saturday.....Dem....	1880	18×24	4	350‡	2.50
ST. FRANCISVILLE †, est. pop. 800; W. FELICIANA PAR., pop. 12,809.					
Feliciana Sentinel.....Saturday.....Dem....	1876	26×33	4	570	2.50
ST. JOSEPH †, est. pop. 500; TENSAS PAR., pop. 17,824.					
North Louisiana Journal.....Saturday.....Dem....	1871	22×32	4	300‡	3.50
ST. MARTINSVILLE †, est. pop. 1,604; ST. MARTIN'S PAR., pop. 12,662.					
Observer.....Saturday.....Dem....	1880	22×32	4	300‡	2.50
SHREVEPORT †, pop. 11,017; CADDO PAR., pop. 26,305.					
Standard.....Morn. ex. Mon.....Dem....	1878	22×31	4	600‡	8.00
Standard.....Saturday.....Dem....	1878	31×44	8	1,300‡	3.00
Times.....Morn. ex. Mon.....Dem....	1871	22×32	4	450	9.00
Times.....Thursday.....Dem....	1871	28×40	4	1,200	3.75
SPARTA †, est. pop. 200; BIENVILLE PAR., pop. 10,442.					
Rural Times.....Saturday.....Dem....	1868	23×31	4	550	3.50
SPRINGFIELD, est. pop. 250; LIVINGSTONE PAR., pop. 5,258.					
Ledger.....Saturday.....Dem.Con.	1878	22×32	4	400	2.50
THIBODEAUX †, est. pop. 3,069; LAFOURCHE PAR., pop. 19,113.					
Sentinel (English and French).....Saturday.....Dem....	1861	23×33	4	600	3.75
VERMILIONVILLE †, est. pop. 1,750; LAFAYETTE PAR., pop. 13,236.					
Lafayette Advertiser (Eng. & Fr.).....Saturday.....Dem....	1865	22×32	4	400‡	3.00
Louisiana Cotton Boll (Eng. & Fr.)...Wednesday.....Dem....	1872	26×40	4	475‡	3.75
VIDALIA †, est. pop. 700; CONCORDIA PAR., pop. 14,914.					
Concordia Eagle.....Saturday.....Rep....	1873	22×33	4	500‡	2.00
VIENNA †, pop. —; LINCOLN PAR., pop. 11,075.					
Sentinel.....Thursday.....Dem....	1873	22×30	4	510	3.50
WEST BATON ROUGE, (Port Allen P. O.) est. pop. 300; WEST BATON ROUGE PAR., pop. 7,667.					
Sugar Planter.....Saturday.....Dem....	1859	21×23	4	500	2.50
WINNSBORO †, est. pop. 514; FRANKLIN PAR., pop. 6,495.					
Franklin Sun.....Saturday.....Dem....	1857	22×32	4	500	4.00

Circulation: bold-face figures—sworn; ‡ claimed; unmarked—estimated. † County-seat.

TEXAS.

Population 1,592,574.....Dem. Plur. 98,383

Colored, 395,081.

Gbk. vote. 27,405.

STATE CAPITAL, AUSTIN.

There are 225 Counties in Texas. Newspapers are published in 124.—Cities, towns, and villages in which papers are published number 151, of which 115 designated by a dagger (†) are county-seats.—Of the 283 papers which insert advertisements published in the State, 33 are daily, 1 tri-weekly, 3 semi-weekly, 229 weekly, 2 semi-monthly, 14 monthly, and 1 quarterly.

	<i>Estab.</i>	<i>Size.</i>	<i>Pages.</i>	<i>Circ.</i>	<i>10 lines 1 mo.</i>
ABILENE, pop. —; TAYLOR Co., pop. 1,736. ReporterFriday.....		24×36			\$2.50
ALBANY †, est. pop. 186; SHACKELFORD Co., pop. 2,037. Western Sun.....Saturday.....Dem	1879	20×25	4	300†	2.50
ALVARADO, pop. —; JOHNSON Co., pop. 17,912. Bulletin.....Friday.....Dem	1880	28×44	4	350	2.00
ATHENS †, pop. —; HENDERSON Co., pop. 9,734. Journal.....Thursday.....Dem	1880	19×26	4	300	2.50
ATLANTA, est. pop. 1,400; CASS Co., pop. 16,723. ExpressFriday.....Ind.....	1877	22×30	4		2.50
AURORA, pop. —; WISE Co., pop. 16,605. HeraldSaturday.....Dem	1880	22×31	4	200†	2.00
AUSTIN †, pop. 10,960; TRAVIS Co., pop. 26,974. American Sketchbook (<i>issued for</i> <i>advertising purposes</i>).....} MonthlyLit.....	1875	24×36	8		1.00
Commercial JournalMonday.....Ind.....	1877	24×36	4		2.50
Dispatch— <i>see Sunday Leader and</i> <i>Texas Iron Age</i>} Evg. <i>ex. Sun</i>Ind.....	1879	22×32	4	500	4.00
National Index.....Thursday.....Rep	1868			800	3.00
Statesman.....Morn. <i>ex. Mon</i>Dem	1871	25×38	4	1,700	6.25
Statesman.....Thursday.....Dem	1871	28×42	4	2,150	3.75
Sunday Leader (<i>Sunday edition of</i> <i>Dispatch</i>).....} SundayInd.....	1878	22×32	4	1,100	3.50
Sun.....Wednesday.....Dem	1879	15×22	8	500†	2.50
Texas Capital.....Sunday.....Gbk.....	1877	20×26	4	1,200	3.00
Texas Iron Age (<i>weekly edition of</i> <i>Dispatch</i>} Monday.....Ind.....	1878	22×32	4	900	2.50
Texas Journal of Education.....Monthly.....Educ	1880	9×12	32	500†	1.00
Texas Sittings.....Monday.....Ind.....	1879	30×44	8	1,500	2.50
Texas Volkszeitung (German).....Wed. and Sat.....Dem	1878	22×32	4	700	5.00
Visitor.....Monday.....Illus. Fam. 1881					2.50
Wochenblatt (German).....Saturday.....Ind.....	1879	24×36	4	700	2.50
BANDERA †, pop. 250; BANDERA Co., pop. 2,153. Bugle.....Saturday.....Ind. Dem. 1880		20×26	8	400	2.50
BASTROP †, est. pop. 2,250; BASTROP Co., pop. 17,215. AdvertiserSaturday.....Dem	1853	24×36	4	400	3.00
BEAUMONT †, est. pop. 2,053; JEFFERSON Co., pop. 3,489. Enterprise.....Saturday.....Rep ..	1880	24×36	4	350	2.50
BAIRD, pop. —; CALLAHAN Co., pop. 3,453. Callahan County Clarendon.....Saturday.....Dem	1879	25×35	4	375	2.50
BELLEVILLE †, est. pop. 522; AUSTIN Co., 14,429. Austin County TimesFriday.....Dem	1879	24×36	4	505†	2.50
BELTON †, est. pop. 1,900; BELL Co., pop. 20,520. Courier.....Tuesday.....Dem	1878	26×38	4	864†	2.50
Journal.....Thursday.....Dem	1865	28×42	4	1,500†	2.50
Texas Farmer.....Wednesday.....Granger. 1880				1,224†	2.50
BLANCO †, est. pop. 275; BLANCO Co., pop. 3,533. Star Vindicator.....Saturday.....Dem	1874	24×36	4		2.00
BOERNE †, pop. 346; KENDALL Co., pop. 2,763. Union Land Register.....Friday.....Ind.....	1876	26×42	4	500†	5.00

Circulation: bold-face figures—sworn; † claimed; unmarked—estimated.

† County-seat.

	<i>Estab.</i>	<i>Size.</i>	<i>Pages.</i>	<i>Ctrc.</i>	<i>10 Times</i> <i>1 mo.</i>
BONHAM †, pop. 1,880; FANNIN Co., pop. 25,501.					
Christian Messenger.....	Wednesday	Chn.	1875	26×40 8	1,040‡ \$3.00
Fannin County Advocate.....	Thursday	Dem	1878	26×40 4	1,056 1.00
News.....	Friday	Dem	1866	26×42 4	768 3.00
BRACKETTVILLE †, pop. 1,126; KINNEY Co., pop. 4,483.					
Fort Clark News.....	Tuesday	Ind.	1880	24×36 4	420 2.50
BRADY †, pop. —, McCULLOCH Co., pop. 1,533.					
Sentinel.....	Wednesday	Dem	1880	22×30 4	375‡ 2.50
BRAZORIA †, est. pop. 678; BRAZORIA Co., pop. 9,780.					
Independent.....	Friday	Ind.	1880	24×36 4	450 2.00
BRECKENRIDGE †, est. pop. 500; STEPHENS Co., pop. 4,726.					
Texan.....	Monday	Dem	1878	22×30 4	450 3.50
BRENHAM †, pop. 4,114; WASHINGTON Co., pop. 27,584.					
Banner.....	Morn. ex. Mon.	Dem	1875	24×36 4	315‡ 6.67
Banner.....	Thursday	Dem	1866	30×42 4	1,080‡ 3.75
Reporter.....	Friday	Ind. Gbk.	1879	24×35 4	400 3.00
Sentinel.....	Evg. ex. Sun	Dem	1878	24×34 4	600 6.67
Sentinel.....	Wednesday	Dem	1878	24×34 4	1,200 3.00
Texas Volksbote (German).....	Thursday	Rep.	1873	29×42 8	800 2.50
BROWNSVILLE †, pop. 4,938; CAMERON Co., pop. 14,959.					
Cosmopolitan.....	Evg. ex. Sun	Non-pol.	1876	17×24 4	386 6.67
Cosmopolitan.....	Saturday	Non-pol.	1876	24×35 4	450 3.00
BROWNWOOD †, est. pop. 726; BROWN Co., pop. 8,415.					
Brown County Banner.....	Saturday	Dem	1876	24×36 4	750 2.50
Our Sunny South (issued for adver- tising purposes).....	Monthly	Agric.	1881	20×39 8	1.00
BRYAN †, pop. 2,710; BRAZOS Co. pop. 13,530.					
Brazos Pilot.....	Friday	Dem	1877	24×36 4	600 2.50
BUFFALO GAP †, pop. —; TAYLOR Co., pop. 1,736.					
Texas Eagle.....	Saturday	Dem	1881	22×30 4	2.50
BURNET †, est. pop. 493; BURNET Co., pop. 6,855.					
Bulletin.....	Thursday	Dem	1873	22×32 4	650 3.50
Once a Week.....	Tuesday	Gbk.	1879	24×35 4	400 2.50
CALDWELL †, est. pop. 400; BURLESON Co., pop. 9,242.					
Register.....	Saturday	Dem	1879	24×36 4	360‡ 2.50
CALVERT †, est. pop. 2,000; ROBERTSON Co., pop. 22,385.					
Courier.....	Wednesday	Ind.	1878	30×40 8	650 3.00
CAMERON †, est. pop. 500; MILAM Co., pop. 18,659.					
Sentinel.....	Saturday	Dem	1876	24×36 4	450 2.00
CANTON †, est. pop. 333; VAN ZANDT Co., pop. 12,619.					
Chronicle.....	Saturday	Dem	1878	22×30 4	648 2.50
CARTHAGE †, est. pop. 283; PANOLA Co., pop. 12,218.					
Panola Watchman.....	Wednesday	Dem	1873	25×37 4	600 3.75
CASTROVILLE †, pop. 731; MEDINA Co., pop. 4,492.					
Quill.....	Thursday	Ind.	1879	22×31 4	480 2.00
CENTER †, est. pop. 200; SHELBY Co., pop. 9,524.					
Laborer's Champion.....	Wednesday	Dem	1878	25×37 4	400 2.50
CLARENDON , est. pop. 100; DONLEY Co., pop. 160.					
News.....	Weekly	Local	1880		300 1.00
CLARKSVILLE †, est. pop. 1,310; RED RIVER Co., pop. 17,194.					
Standard.....	Friday	Dem	1842	26×42 4	800‡ 2.00
Times.....	Friday	Dem	1873	26×40 4	500 3.00
CLEBURNE †, est. pop. 1,900; JOHNSON Co., pop. 17,912.					
Chronicle.....	Friday	Dem	1867	25×38 4	1,350‡ 2.00
COLEMAN †, est. pop. 450; COLEMAN Co., pop. 3,603.					
Telegram.....	Saturday	Dem	1880	22×30 4	350 2.50
COLORADO , pop. —; MITCHELL Co., pop. 117.					
Courant.....	Saturday	Dem	1881	22×30 4	2.50
COLUMBUS †, est. pop. (twp.) 2,500; COLORADO Co., pop. 16,678.					
Colorado Citizen.....	Thursday	Ind.	1863	28×42 4	696 3.00
COMANCHE †, est. pop. 704; COMANCHE Co., pop. 8,608.					
Chief.....	Saturday	Dem	1873	22×32 4	850‡ 2.50
COOPER †, est. pop. 350; DELTA Co., pop. 5,597.					
Delta County Banner.....	Thursday	Dem	1879	22×32 4	400 3.00
CORPUS CHRISTI †, pop. 3,254; NUECES Co., pop. 7,669.					
Free Press.....	Wednesday	Dem	1877	26×38 4	600 3.50
Ledger.....	Wed. and Sat.	Ind. Dem.	1879	20×31 4	400 4.00

Circulation: bold-face figures—sworn; ‡ claimed; unmarked—estimated. † County-seat.

	<i>Estab.</i>	<i>Size.</i>	<i>Pages.</i>	<i>Circ.</i>	<i>10 lines 1 mo.</i>
CORNICANA †, pop. 3,374; NAVARRO Co., pop. 21,705.					
Courier	Dem	1878	23×33	4	500 \$3.25
Independent	Thursday Ind	1880	26×40	4	400 2.50
Messenger	Semi-monthly Meth	1880	22×30	4	600† 1.00
Observer-Index	Friday Dem	1856	28×43	4	1,416† 2.00
CROCKETT †, pop. 4,957; HOUSTON Co., pop. 16,709.					
Texas Patron	Thursday Dem	1875	24×35	4	686 4.00
CUERO, pop. 1,333; DE WITT Co., pop. 10,061.					
Bulletin	Thursday Dem	1867	24×36	4	500 2.50
Star	Saturday Ind	1873	24×36	4	640 2.50
DAINGERFIELD †, est. pop. 408; MORRIS Co., pop. 5,032.					
Morris County Banner	Wednesday Ind	1877	24×36	4	820 2.00
DALLAS †, est. pop. 10,358; DALLAS Co., pop. 33,490.					
Baptist Journal	Monthly Bapt	1877	19×24	4	1,000† 1.00
Christian Advocate	Monthly Meth	1878	22×33	4	650 1.00
Christian Preacher	Sunday Chn	1876	28×44	8	1,500† 2.00
Herald	Morn. ex. Mon. Dem	1873	30×44	8	3,000 7.00
Herald	Saturday Dem	1849	30×44	8	4,500 7.00
Home Journal and Texas Farmer (issued for advertising purposes)....	Monthly Adv	1877			.50
Intelligencer	Evg. ex. Sun. Rep	1876	18×24	4	400 6.67
Norton's Union Intelligencer (wkly. edition of Intelligencer).....	Saturday Rep	1857	24×36	4	2,580 4.69
Redfield's Musical Journal	Monthly Mus	1880			1.00
Standard	Friday Dem	1878	24×35	4	500 2.50
Texas Baptist	Thursday Bapt	1874	28×42	4	3,500† 4.00
Texas Planter and Farmer	Thursday Agric	1881	28×42	8	2.50
Texas Volksblatt (German)	Thursday Rep	1877	26×40	4	325 1.50
Times	Evg. ex. Sun. Dem	1879	24×36	4	550 6.67
Times	Thursday Dem	1880	26×43	4	800 4.00
DECATUR †, est. pop. 1,000; WISE Co., pop. 16,605.					
Tribune	Friday Dem	1872	26×40	4	500 3.00
DENISON, est. pop. 4,400; GRAYSON Co., pop. 33,108.					
Banner of Truth	Semi-mo Rep	1880	22×31	4	300 1.00
Herald-News	Morn. ex. Mon. Rep	1873	22×30	4	425 12.00
Herald-News	Sunday Rep	1873	26×40	4	652 5.00
DENTON †, pop. 4,335; DENTON Co., pop. 18,145.					
Monitor	Friday Dem	1868	26×40	4	840 4.00
Press	Morn. ex. Mon. Dem	1881	20×26	4	2 50
EASTLAND †, pop. —; EASTLAND Co., pop. 4,855.					
Review	Saturday Dem	1877	22×32	4	400 3.00
EL PASO, pop. —; EL PASO Co., pop. 3,845.					
Herald	Wednesday Dem	1881	22×31	4	2.30
Times	(No information.)				
ENNIS, pop. (twp) 1,621; ELLIS Co., pop. 21,294.					
Commercial Recorder	Thursday Ind. Dem	1880	28×33	4	350 2.00
Saturday Review	Saturday Dem	1875	22×30	4	400 2.50
FAIRFIELD †, est. pop. 500; FREESTONE Co., pop. 14,922.					
Recorder	Friday Dem	1876	24×36	4	612 2.00
FLATONIA, est. pop. 851; FAYETTE Co., pop. 28,004.					
Argus	Thursday Dem	1877	24×34	4	656† 2.50
FLORESVILLE †, pop. 275; WILSON Co., pop. 7,118.					
Western Texas Chronicle	Friday Dem	1877	24×36	4	528 2.50
FORT CLARK, pop. —; KINNEY Co., pop. 4,483. — (See Brackettville.)					
FORT GRIFFIN, est. pop. 558; SHACKELFORD Co., pop. 2,037.					
Echo	Saturday Ind	1875	22×32	4	384† 3.00
FORT WORTH †, pop. 6,668; TARRANT Co., pop. 24,678.					
Advance	Morn. ex. Mon. Dem	1880			350 6.67
Democrat	Morn. ex. Sun. Dem	1876	22×30	4	525 6.67
Democrat	Saturday Dem	1876	28×44	4	1,150 5.00
Evening News	Evg. ex. Sun. Dem	1880	20×30	4	400 6.67
North Texas Advance (weekly edition of Advance).....	Friday Dem	1879			700 4.00
Texas Live Stock Journal	Wednesday Stock	1880	28×44	4	2.50
Texas Methodist Advocate	Monthly Meth	1881	22×32	4	1.00
FREDERICKSBURG †, pop. 1,935; GILLESPIE Co., pop. 5,228.					
Wochenblatt (German)	Saturday Ind	1877	24×36	4	1,190 2.00

Circulation: bold-face figures—sworn; † claimed; unmarked—estimated. † County-seat.

	<i>Estab.</i>	<i>Size.</i>	<i>Pages.</i>	<i>Circ.</i>	<i>10 lines 1 mo.</i>
GAINESVILLE †, pop. 5,785; COOKE Co., pop. 20,391.					
Hesperian	Morn. <i>ex.Mon.</i>	Dem.	1879	19×25	4 500† \$6.67
Hesperian Gazette (<i>weekly edition of Hesperian</i>)	Friday	Dem.	1870	26×42	4 1,500† 2.80
Register	Saturday	Dem.	1875	28×42	4 3.00
Voice (<i>see Voice of the People</i>)	Daily	Ind			
Voice of the People (<i>weekly edition of Voice</i>)	Weekly	Ind			No information.
GALVESTON †, pop. 22,253; GALVESTON Co., pop. 24,126.					
Civilian	Evg. <i>ex. Sun.</i>	Dem.	1888	22×32	4 400 6.67
Journal	Evg. <i>ex. Sun.</i>	Dem.	1880	22×29	4 800† 6.67
Journal	Monday	Dem.	1879	22×29	4 1,600† 3.00
News	Morn. <i>ex.Mon.</i> , & Evg. <i>ex.Sun.</i>	Ind.	1842	29×40	4 8,000 13.00
News	Thursday	Ind.	1842	20×29	4 5,000 6.00
Sonntagsblatt (German) (<i>Texas Post</i>)	Sunday	Dem.	1869	22×32	4 2,000 4.00
Spectator	Saturday	Rep.	1873	20×29	4 900 2.50
Texas Christian Advocate	Saturday	Meth.	1843	32×47	8 6,000 5.00
Texas Journal of Commerce	Saturday	Com.	1876	29×42	4 3,000† 3.50
Texas Medical and Surgical Record	Monthly	Med.	1880	8vo	48 400 1.00
Texas Post (German)— <i>see Sonntagsblatt</i>	Evg. <i>ex. Sun.</i>	Dem.	1869	22×32	4 1,200 10.00
Texas Post (German)	Thursday	Dem.	1869	32×47	8 3,048 4.00
GATESVILLE †, est. pop. (twp.) 429; CORYELL Co., pop. 10,924.					
Sun	Thursday	Dem.	1870	24×36	4 700 2.00
GEORGETOWN †, pop. 1,350; WILLIAMSON Co., pop. 15,156.					
Williamson County Record	Saturday	Dem.	1872	24×35	4 800 4.00
Williamson County Sun	Thursday	Dem.	1877	24×36	4 600 2.00
GIDDINGS †, est. pop. 850; LEE Co., pop. 8,939.					
Lone Star	Thursday	Gbk.	1874	22×32	4 500 3.00
GILMER †, pop. —; UPSHUR Co., pop. 10,266.					
Upshur County Democrat	Saturday	Dem.	1878	26×40	4 500 2.80
GOLIAD †, pop. 885; GOLIAD Co., pop. 5,832.					
Guard	Saturday	Dem.	1866	24×36	4 500 3.00
GONZALES †, pop. 1,581; GONZALES Co., pop. 14,840.					
Inquirer	Saturday	Dem.	1853	24×36	4 575† 2.50
GRAHAM †, est. pop. 600; YOUNG Co., pop. 4,727.					
Leader	Friday	Dem.	1876	22×32	4 600 3.50
GRANBURY †, est. pop. 600; HOOD Co., pop. 6,127.					
Vidette	Saturday	Dem.	1872	24×36	4 480 3.00
GREENVILLE †, est. pop. 1,150; HUNT Co., pop. 17,229.					
Herald	Friday	Dem.	1869	26×40	4 700† 2.50
Independent	Friday	Dem.	1875	27×40	4 750 2.50
GROESBECK †, est. pop. 400; LIMESTONE Co., pop. 16,246.					
Limestone New Era	Saturday	Dem.	1876	24×36	4 600† 2.50
HALLETTSVILLE †, est. pop. 700; LAVACA Co., pop. 13,642.					
Herald and Planter	Wednesday	Dem.	1872	22×32	4 475 2.50
HAMILTON †, pop. —; HAMILTON Co., pop. 6,365.					
Herald	Wednesday	Ind.	1876	22×30	4 600† 2.50
HEMPHILL †, pop. —; SABINE Co., pop. 4,161.					
Sabine Valley Record	Friday		1881	21×28	8 2.50
HEMPSTEAD †, est. pop. 1,700; WALLER Co., pop. 9,024.					
Waller County Courier	Saturday	Dem.	1874	24×36	4 700 3.50
HENDERSON †, est. pop. 1,656; RUSK Co., pop. 18,987.					
News	Tuesday	Dem.	1868		4 650 2.50
Times	Thursday	Dem.	1858	24×35	4 850 2.50
HENRIETTA †, est. pop. 562; CLAY Co., pop. 5,045.					
Shield	Friday	Ind.	1880	24×36	4 400 3.00
HILLSBORO †, est. pop. 600; HILL Co., pop. 16,559.					
Mirror	Saturday		1881	24×36	4 2.50
HONEY GROVE, est. pop. 823; FANNIN Co., pop. 25,501.					
Independent	Friday	Dem.	1872	22×33	4 450 2.50
HOUSTON †, pop. 18,646; HARRIS Co., pop. 27,985.					
Age	Evg. <i>ex. Sun.</i>	Dem.	1871	20×29	4 7.00
Age	Friday	Dem.	1871	28×42	4 3.57
Evening Post	Evg. <i>ex. Mon.</i>	Dem.	1880	28×42	4 6.00
Post—(<i>weekly edition of Post</i>)	Tuesday	Dem.	1881	28×42	4 2.00
Telegram	Morn. <i>ex.Mon.</i>	Dem.	1877	24×36	4 10.00
Telegram	Thursday	Dem.	1877	30×44	4 3.50
Texas Baptist Herald	Thursday	Bapt.	1865	28×42	4 3,360 6.00
Texas Deutsche Zeitung (German)	Thursday	Conserv.	1873	28×42	8 1,128 4.00

Circulation: bold-face figures—sworn; † claimed; unmarked—estimated. † County-seat.

	<i>Estab.</i>	<i>Size.</i>	<i>Pages.</i>	<i>Circ.</i>	<i>10 lines 1 mo.</i>
HUNTSVILLE†, est. pop. 1,306; WALKER Co., pop. 12,840.					
Item	Thursday	Dem	1850	23×34	4 500 \$2.50
JACKSBORO †, pop. —; JACK Co., pop. 6,627.					
Rural Citizen	Thursday		1880	22×30	8 325† 2.00
Sunday Wreath	Monthly	Bapt.	1879	15×22	4 .75
JASPER †, est. pop. 1,260; JASPER Co., pop. 5,778.					
Newsboy	Thursday	Dem	1865	24×36	4 500 4.00
South East Texan	Wednesday	Temp.	1880	24×36	4 525 3.50
JEFFERSON †, pop. 3,262; MARION Co., pop. 10,985.					
Democrat	Morn. ex Mon	Dem	1880	22×32	4 10.00
Democrat	Saturday	Dem	1880	28×42	4 3.75
Jimplecute	Evg. ex Sun	Ind.	1868	22×32	4 450† 5.00
Jimplecute	Wednesday	Ind.	1865	28×42	4 875† 3.00
JEWETT, pop. —; LEON Co., pop. 12,818.					
Leon County Independent	Ind.		1881	24×35	4 2.00
KAUFMAN †, est. pop. (twp.) 2,500; KAUFMAN Co., pop. 15,448.					
Sun	Friday	Dem	1880	26×32	4 600 2.50
KOSSE, est. pop. 500; LIMESTONE Co., pop. 16,246.					
People's Vindicator and Kosse Local	Saturday	Gbk	1879	28×42	8 400 2.50
LA GRANGE †, pop. 1,325; FAYETTE Co., pop. 28,004.					
Journal	Thursday	Ind.	1880	24×36	4 500 3.75
Slovan (Bohemian)	Thursday	Lit	1879	26×38	8 1,500 2.50
LAMPASAS †, est. pop. 825; LAMPASAS Co., pop. 5,421.					
Dispatch	Thursday	Dem	1870	24×36	4 700 3.50
LINDEN †, est. pop. 350; CASS Co., pop. 16,723.					
Cass County Sun	Tuesday	Gbk	1876	20×28	4 516† 2.50
Citizens' Journal	Wednesday	Dem	1879	22×30	4 600† 2.00
LLANO †, est. pop. 213; LLANO Co., pop. 4,962.					
Rural	Wednesday	Local	1881	22×32	4 2.50
LOCKHART †, pop. 718; CALDWELL Co., pop. 11,757.					
Caldwell County Register	Saturday	Dem	1880	22×31	4 400 3.00
LONGVIEW †, est. pop. 1,700; GREGG Co., pop. 8,530.					
Democrat	Friday	Dem	1880	24×35	4 400 2.50
Texas New Era	Saturday	Dem	1872	24×36	4 480 2.50
LULING, pop. 1,114; CALDWELL Co., pop. 11,757.					
Signal	Thursday	Dem	1876	22×32	4 480† 2.00
McKINNEY †, est. pop. (twp.) 1,479; COLLIN Co., pop. 25,985.					
Advocate	Friday	Dem	1877	28×44	4 960 3.00
Enquirer	Saturday	Dem	1866	28×42	4 1,056† 2.50
MARLIN †, est. pop. 1335; FALLS Co., pop. 16,241.					
Ball	Thursday	Dem	1874	26×40	8 610 2.50
Falls County Index	Saturday	Ind. Dem.	1879	24×36	4 800† 2.25
MARSHALL †, pop. 5,622; HARRISON Co., pop. 25,175.					
Christian Advocate (Colored)	Monthly	Meth	1880	24×36	4 700 1.00
Herald	Tu. Th. & Sat.	Dem	1875	22×32	4 672 4.50
Messenger	Friday	Dem	1877	26×40	4 960 3.00
MASON†, pop. 575; MASON Co., pop. 2,655.					
News Item	Thursday	Dem	1877	26×40	8 700 2.50
MERIDIAN†, pop. —; BOSQUE Co., pop. 11,217.					
Independent Blade	Thursday	Ind. Dem	1878	24×36	4 960 3.00
MEXIA, pop. —; LIMESTONE Co., pop. 16,246.					
Ledger	Friday	Dem	1869	24×36	4 600 4.00
Texas Observer	Thursday	Cumb. Pres	1879	26×40	4 3.25
MINEOLA, est. pop. 1,181; WOOD Co., pop. 11,212.					
Monitor	Saturday	Ind.	1877	22×32	4 840 2.50
MONTAGUE†, est. pop. 330; MONTAGUE Co., pop. 11,257.					
American Citizen	Monthly	Ind.	1881	22×32	8 1.00
Texas North West	Thursday	Dem	1877	24×36	4 725 2.00
MONTGOMERY†, est. pop. 355; MONTGOMERY Co., pop. 10,154.					
Journal	Friday	Dem	1878	23×33	4 570 2.00
MORGAN, pop. 154; BOSQUE Co., pop. 11,217.					
Sentinel	Friday	Dem	1880	24×36	4 400 2.50
MORGAN, (Volney P. O.) pop. —; ROBERTSON Co., pop. 22,385.					
Journal	Friday		1880	24×35	4 2.50
MOUNT PLEASANT†, est. pop. 650; TITUS Co., pop. 5,959.					
Texas and St. Louis News	Thursday	Dem	1871	4	750† 2.50
MOUNT VERNON†, pop. —; FRANKLIN Co., pop. 5,280.					
Franklin Herald	Thursday	Ind. Dem	1876	24×36	4 450 2.00

Circulation: bold-face figures—sworn; † claimed; unmarked—estimated. † County-seat.

	<i>Estab.</i>	<i>Size.</i>	<i>Pajes.</i>	<i>Circ.</i>	<i>10 lines 1 mo.</i>
NACOGDOCHES†, est. pop. 439; NACOGDOCHES Co. pop. 11,592.					
News	Thursday	24×36	4	1,100	\$2.50
NAVASOTA, est. pop. 1,630; GRIMES Co., pop. 18,606.					
Tablet	Friday	24×35	4	600	3.25
NEW BRAUNFELS†, pop. 1,676; COMAL Co., pop. 5,546.					
Zeitung (German)	Friday	24×33	4	500	3.25
ORANGE†, est. pop. 2,000; ORANGE Co., pop. 2,938.					
Tribune	Morn. ex. Sun	12×24	4	300	8.00
Tribune	Friday	26×38	4	800	3.00
PALESTINE†, est. pop. (twp.) 3,001; ANDERSON Co., pop. 17,395.					
Advocate	Thursday	24×36	4	675	3.00
New Era	Friday	24×36	4	500	3.00
News	Saturday	24×34	4	500	3.00
Texas Farmer and Orchardist	Saturday	24×37	8		2.50
PALO PINTO†, est. pop. 400; PALO PINTO Co., pop. 5,835.					
Star	Saturday	20×26	4	600	2.50
PARADISE, pop. —; WISE Co., pop. 16,605.					
People's Messenger	Friday	20×26	4	350†	2.00
PARIS†, pop. 3,930; LAMAR Co., pop. 27,191.					
Lamar Banner	Wednesday	24×35	4	600	3.50
North Texan	Saturday	23×44	4	1,000	3.50
Press	Thursday	26×40	4	800	1.50
PILOT POINT, est. pop. 1,000; DENTON Co., pop. 18,145.					
Post	Saturday	26×40	4	630†	2.00
PITTSBURG†, est. pop. 830; CAMP Co., pop. 5,931.					
Magnet	Saturday	24×30	4	500†	2.50
PLEASANTON†, pop. 393; ATASCOSA Co., pop. 4,217.					
Monitor	Saturday	24×36	4	400	2.50
QUITMAN,† pop. —; WOOD Co., pop. 11,212.					
Record	Saturday	22×30	4	400†	2.50
RICHMOND†, pop. —; FORT BEND Co., pop. 9,380.					
Nation	Friday	24×35	4		3.25
ROCKDALE, est. pop. 1,200; MILAM Co., pop. 18,659.					
Messenger	Thursday	36×48	8	1,200	2.50
ROCKPORT†, est. pop. 600; ARANSAS Co., pop. 996.					
Transcript	Saturday	24×36	4	696	2.50
ROUND ROCK, pop. —; WILLIAMSON Co., pop. 15,156.					
Reporter	Saturday	24×35	4	400	2.50
RUSK,† pop. —; CHEROKEE Co., pop. 16,724.					
Observer	Thursday	22×32	4	600†	3.00
SAN ANGELA, pop. —; TOM GREEN Co., pop. 3,615.					
Tom Green Times	Saturday	22×32	8	300	2.50
SAN ANTONIO†, pop. 20,561; BEXAR Co., pop. 30,481.					
Beobachter (German)	Wed. and Sat.	21×32	4	400	5.00
Centinela (Spanish)	Saturday			300	2.50
Evening Light	Evg. ex. Sun	11×22	4		8.00
Express	Morn. ex. Mon	26×40	4	1,800	10.00
Express	Thursday	26×40	4	2,000	5.00
Freie Presse fuer Texas (German)	Evg. ex. Sun	24×36	4	750†	8.00
Freie Presse fuer Texas (German)	Thursday	14×21	12	4,000†	3.00
Texas Sun (issued for advertising purposes)	Quarterly	34×48	8		3.00
Times	Evg. ex. Sun	18×24	6	1,200	8.00
SAN AUGUSTINE†, est. pop. (twp.) 1,000; SAN AUGUSTINE Co., pop. 5,085.					
Saxon	Friday	23×33	4	500	3.00
SAN DIEGO†, pop. 1,572; DUVAL Co., pop. 5,732.					
Tribune	Wednesday	22×38	4	450	2.50
SAN MARCOS†, pop. 1,233; HAYS Co., pop. 7,556.					
Free Press	Thursday	24×35	4	400	3.00
SAN SABA†, est. pop. 600; SAN SABA Co., pop. 5,325.					
News	Saturday	22×32	4	500†	2.00
St. JO., pop. —; MONTAGUE Co., pop. 11,257.					
Montague Progress	Friday	22×28	8	375	2.50
SCHULENBURG, pop. —; FAYETTE Co., pop. 28,004.					
Enterprise	Saturday	22×32	4		2.50
SEGUIN†, pop. 1,363; GUADALUPE Co., pop. 12,202.					
Guadalupe Times	Friday	24×34	4	520	3.00
SEYMOUR†, pop. 250; BAYLOR Co., pop. 715.					
Cresset	Friday	16×21	4	450	2.50

Circulation: bold-face figures—sworn; † claimed; unmarked—estimated. † County-seat.

	<i>Estab.</i>	<i>Size.</i>	<i>Pages.</i>	<i>Circ.</i>	<i>10 lines 1 mo.</i>
SHERMAN †, pop. 9,248; GRAYSON Co., pop. 33,108.					
Courier-Chronicle.....Morn. <i>ex. Mon.</i>Dem	1872	26×40	4	800	\$3.00
Courier-Chronicle.....Friday.....Dem	1867	23×44	4	2,250	3.00
Democrat.....Thursday.....Dem	1877	24×36	4	500	3.00
Tribune.....Friday.....Rep	1881	26×40	4		2.50
STEPHENVILLE †, est. pop. 750; ERATH Co., pop. 11,796.					
Empire.....Saturday.....Dem	1874	24×33	4	650	3.00
SULPHUR SPRINGS †, pop. 1,854; HOPKINS Co., pop. 15,461.					
Gazette.....Saturday.....Dem	1865	24×36	4	600	2.50
Legal Tender.....Friday.....Gbk	1880	26×42	4	450	2.50
North Texas Journal.....Friday.....Neut ..	1878	26×40	8	400	2.50
TAYLOR , pop. —; WILLIAMSON Co., pop. 15,156.					
Texas Phonograph.....Saturday.....Non.Pol.	1880	21×30	4	370†	2.00
Visitor.....Evg. <i>ex. Sun.</i>Dem	1881	16×22	4		5.00
TERRELL , pop. 3,763; KAUFMAN Co., pop. 15,448.					
Kaufman Star.....Friday.....Dem	1866	26×40	4	1,100	3.00
Sunny Clime.....Saturday.....Neut	1877	21×23	4		2.50
Temperance Vidette.....Saturday.....Temp...	1868	22×30	4	600	2.00
Texas Knight.....Monthly.....K. of H.	1878	22×30	4	640†	1.00
Times.....Thursday.....Dem	1879	36×48	4	768	2.00
TEXANA †, pop. 152; JACKSON Co., pop. 2,723.					
Jackson Co. Clarion.....Thursday.....Ind.....	1880	22×32	4	400	2.50
TEXARKANA , pop. 1,833; BOWIE Co., pop. 10,965.					
News.....Tuesday.....Dem	1879	26×40	4	525	3.75
Visitor.....Wednesday.....Dem	1879	22×32	4	700	2.50
THORP'S SPRING , pop. 396; HOOD Co., pop. 6,127.					
Student.....Saturday.....	1880	11×15	6	300	2.00
TYLER †, pop. 2,423; SMITH Co., pop. 21,858.					
Courier.....Saturday.....Dem	1874	26×40	4	860	4.00
Democrat and Reporter.....Saturday.....Dem	1848	29×42	4	1,000†	4.00
National Index.....Thursday.....Rep	1868	28×40	8	800†	3.00
Texas Greenbacker.....Friday.....Gbk	1881	22×32	4		2.50
Texas Law Journal.....Wednesday.....Legal ...	1877	25×34	16	400	4.00
UVALDE †, pop. 794; UVALDE Co., pop. 2,541.					
Hesperian.....Saturday.....Dem	1878	24×36	4	400	3.00
VICTORIA †, pop. 2,010; VICTORIA Co., pop. 6,290.					
Advocate.....Saturday.....Dem	1846	24×36	4	1,030	3.50
WACO †, pop. 7,296; MCLENNAN Co., pop. 26,933.					
Examiner.....Morn. <i>ex. Mon.</i>Dem	1872	26×40	4	1,050	5.00
Examiner and Patron (<i>weekly edition</i> <i>of Examiner</i>).....Friday.....Dem	1867	31×46	8	7,081	5.00
Street's Illustrated Monthly.....Monthly.....Lit.....	1876	30×44	16	4,000†	2.00
Telephone.....Morn. <i>ex. Mon.</i>Dem	1877	24×36	4	672	5.00
Telephone.....Wednesday.....Dem	1878	26×40	4	1,272	2.50
Texas Presbyterian — <i>see St. Louis, Mo.</i>					
WAXAHACHIE †, est. pop. 1,377; ELLIS Co., pop. 21,294.					
Enterprise.....Friday.....Dem	1875	26×40	4	1,150	3.25
Mirror.....Wednesday.....Dem	1881	26×40	4		2.50
WEATHERFORD †, pop. 3,214; PARKER Co., pop. 15,871.					
Herald.....Saturday.....Dem	1877	24×36	4	400	3.25
Times.....Saturday.....Dem	1868	24×35	4	650	3.25
WEIMAR , pop. —; COLORADO Co., pop. 16,673.					
Plaindealer.....Tuesday.....Ind.....	1879	22×32	4	450	2.00
WILLS POINT , est. pop. 856; VAN ZANDT Co., pop. 12,619.					
Local.....Saturday.....Dem	1878	22×31	4	400†	2.50
Wills Pointer.....Friday.....Ind.....	1879	24×36	4	600	2.00
WINNSBORO , est. pop. 350; WOOD Co., pop. 11,212.					
Sentinel.....Friday.....Dem	1879	22×31	4	400	3.25

Circulation: bold-face figures—sworn; † claimed; unmarked—estimated. † County-seat.

ARKANSAS.

Population 802,564.....Dem. Plur. 18,828

Colored, 210,953.

Gbk. vote, 4,079.

STATE CAPITAL, LITTLE ROCK.

There are 74 Counties in Arkansas. Newspapers are published in 63.—Cities, towns, and villages in which papers are published number 73, of which 56 designated by a dagger (†) are county-seats.—Of the 118 papers which insert advertisements published in the State, 6 are daily, 2 semi-weekly, 105 are weekly, 1 semi-monthly, 3 monthly, and 1 bi-monthly.

	Estab.	Size.	Pages.	Circ.	10 lines 1 mo.
ALMA, pop. 504; CRAWFORD Co., pop. 14,740.					
Independent.....Thursday.....Non-pol.	1880	24×36	4	400	\$2.00
ARKADELPHIA †, pop. 1,506; CLARK Co., pop. 15,771.					
Southern Standard.....Saturday.....Dem....	1868	28×40	4	852	2.50
ARKANSAS CITY, pop. 503; DESHA Co., pop. 8,973.					
Journal.....Saturday.....Ind.Dem.	1880	24×36	4	400	3.00
ATKINS †, pop. 522; POPE Co., pop. 14,325.					
News.....Thursday.....Dem....	1878	24×36	4	450	3.00
AUGUSTA †, pop. 702; WOODRUFF Co., pop. 8,646.					
Woodruff County Vidette.....Thursday.....Dem....	1877	26×40	4	450†	2.00
AUSTIN, pop. (twp.) 1,297; LONOKE Co., pop. 12,147.					
Triumph.....Thursday.....Ind.Dem.	1879	24×34	4	240	2.00
BATESVILLE †, pop. 1,264; INDEPENDENCE Co., pop. 18,086.					
Church and Home.....Monthly.....Meth....	1880	22×32	8	300	.50
Guard.....Wednesday.....Dem....	1877	24×35	4	1,060	2.50
North Arkansas Pilot.....Friday.....Neut....	1879	24×36	4	550†	2.50
BEEBE, pop. 428; WHITE Co., pop. 17,794.					
Arkansas Watchman.....Saturday.....Ind.Dem.	1877	24×36	4	500	2.50
BENTON †, pop. 452; SALINE Co., pop. 8,953.					
Saline County Review.....Thursday.....Dem....	1877	24×35	4	400	2.50
Saline Courier.....Thursday.....Dem....	1880	24×34	4	300	2.50
BENTONVILLE †, pop. (twp.) 3,234; BENTON Co., pop. 20,328.					
Advance.....Saturday.....Dem....	1872	26×40	4	825	2.50
BERRYVILLE †, pop. 253; CARROLL Co., pop. 13,337.					
Eagle.....Friday.....Dem....	1879	26×38	4	400	2.50
CAMDEN †, pop. 1,502; OUACHITA Co., pop. 11,757.					
Beacon.....Saturday.....Dem....	1874	26×40	4	425	2.50
Tribune.....Thursday.....Gbk....	1879	22×32	4	400	2.50
CARLISLE, pop. 159; PRAIRIE Co., pop. 8,435.					
New Departure.....Thursday.....Dem....	1880	24×35	4	400	2.50
CENTRE POINT †, pop. 816, HOWARD Co., pop. 9,917.					
News.....Thursday.....Dem....	1879	22×32	4	530†	2.00
CLARENDON †, pop. 400; MONROE Co., pop. 9,570.					
Monroe County Sun.....Saturday.....Dem....	1877	28×40	4	480†	2.50
CLARKSVILLE †, pop. 656; JOHNSON Co., pop. 11,565.					
Herald.....Wednesday.....Dem....	1879	24×34	4	450	2.50
Register.....Thursday.....	1881	26×40	4		2.50
CLINTON, pop. 166; VAN BUREN Co., pop. 9,565.					
Banner.....Thursday.....Dem....	1880	24×36	4	350	2.00
CONWAY †, pop. 1,028; FAULKNER Co., pop. 12,785.					
Currency.....Tuesday.....Gbk....	1880	20×26	4	300	2.50
Democrat.....Saturday.....Dem....	1879	24×36	4	600	2.50
Log Cabin.....Thursday.....Rep....	1879	22×31	4	450	2.50
CORNING, pop. 393; CLAY Co., pop. 7,213.					
Advocate.....Tuesday.....Dem....	1879	22×31	4	350	2.50
DARDANELLE, pop. 748; YELL Co., pop. 13,852.					
Arkansas Evangel (also dated at } Little Rock.....Wednesday.....Bapt....	1881	26×40	4		2.50
Independent Arkansian.....Friday.....Dem....	1875	26×40	4	1,200	2.50
Western Immigrant.....Thursday.....Dem....	1877	40×52	4	880	2.50
DALLAS †, pop. —; POLK Co., pop. 5,857.					
Review.....Thursday.....Dem....	1881	22×32			2.50

Circulation: bold-face figures—sworn; † claimed; unmarked—estimated. † County-seat.

	<i>Estab.</i>	<i>Size.</i>	<i>Pages.</i>	<i>Circ.</i>	<i>10 lines 1 mo.</i>
DES ARC †, pop. 548; PRAIRIE Co., pop. 8,435.					
Citizen.....Tuesday.....Dem	1854	26×40	4	528	\$2.50
Prairie County Appeal.....Wednesday.....Dem	1879	24×36	4	840	2.50
DE WITT †, pop. 169; ARKANSAS Co., pop. 3,083.					
Democrat.....Wednesday.....Dem	1879	26×40	4	535†	2.00
EL DORADO †, pop. 443; UNION Co., pop. 13,417.					
Eagle.....Thursday.....Dem	1877	22×32	4	500	2.50
Union County Times.....Wednesday.....Dem	1880	27×32	4	500	2.50
EUREKA SPRINGS, pop. 3,984; CARROLL Co., pop. 13,337.					
Echo.....Thur. and Sund. Ind.....	1880	22×33	4	350	2.50
Herald.....Wed. and Sat. Ind.....	1880	24×36	4	400	2.00
EVENING SHADE †, pop. 286; SHARP Co., pop. 9,047.					
Sharp County Record.....Thursday.....Dem	1877	22×80	4	450†	2.50
FAYETTEVILLE †, pop. 1,788; WASHINGTON Co., pop. 23,844.					
Arkansas Sentinel.....Wednesday.....Dem	1875	23×42	4	1,000†	2.50
Democrat.....Thursday.....Dem	1868	26×33	4	1,200†	2.50
Faithful Witness.....Thursday.....Disci.....	1879	26×40	8	350	2.00
FORREST CITY †, pop. 903; ST. FRANCIS Co., pop. 8,339.					
Arkansas Eagle.....Friday.....Dem	1880	22×36	4	400	2.50
FORT SMITH †, pop. 3,099; SEBASTIAN Co., pop. 19,560.					
Elevator.....Friday.....Ind.....	1878	26×40	4	800	2.50
Herald.....Saturday.....Dem	1847	26×40	4	800	2.50
New Era.....Wednesday.....Rep	1863	24×36	4	900†	3.25
Wheeler's Independent.....Wednesday.....Dem	1871	23×42	4	1,000	3.75
GAINESVILLE †, pop. 284; GREENE Co., pop. 7,481.					
Press.....Thursday.....Dem	1879	19×25	4	420	3.50
HAMBURG †, pop. 747; ASHLEY Co., pop. 10,156.					
Ashley County Times.....Saturday.....Dem	1875	22×32	4	500†	3.00
HARRISBURG †, pop. (twp.) 727; POINSETT Co., pop. 2,192.					
Arkansas Tribune.....Saturday.....Cons	1878	22×32	4	623†	2.50
HARRISON †, pop. 582; BOONE Co., pop. 12,137.					
Times.....Saturday.....Dem	1877	24×36	4	528†	3.00
HELENA †, pop. 3,652; PHILLIPS Co., pop. 21,262.					
World.....Evg. ex. Sun.....Dem	1871	24×36	4	450	6.67
World.....Wednesday.....Dem	1871	23×44	4	800	4.00
Yeoman.....Morn. ex. Mon.....Dem	1879	22×32	4	350	6.67
Yeoman.....Friday.....Dem	1879	31×44	4	600	3.50
HOPE, pop. 1,233; HEMPSTEAD Co., pop. 19,015.					
Hempstead County Record.....Saturday.....Dem	1879	26×40	4	425	2.00
News.....Wednesday.....Dem	1880	24×36	4	350	2.50
HOT SPRINGS †, pop. 3,554; GARLAND Co., pop. 9,023.					
Evening Star.....Evg. ex. Sun.....Dem	1874	24×34	4	8.15	
Sentinel.....Evg. ex. Sun.....Ind.....	1877	24×36	4	600†	3.00
Sentinel.....Saturday.....Ind.....	1878	24×36	4	1,300†	2.50
HUNTSVILLE †, pop. 312; MADISON Co., pop. 12,455.					
Madison County Record.....Saturday.....Dem	1879	22×32	4	400	2.50
JACKSONPORT †, est. pop. 700; JACKSON Co., pop. 10,877.					
Herald.....Saturday.....Dem	1865	24×35	4	500	3.75
JONESBORO †, est. pop. 315; CRAIGHEAD Co., pop. 7,037.					
Times.....Thursday.....Ind. Dem.	1874	22×31	4	480†	2.50
LITTLE ROCK †, pop. 13,185; PULASKI Co., pop. 32,668.					
Arkansas Democrat.....Evg. ex. Sun.....Dem	1874	25×33	4	2,000†	8.15
Arkansas Democrat.....Thursday.....Dem	1874	30×48	4	4,000†	8.15
Arkansas Evangel—see Dardanelle.					
Arkansas Gazette.....Morn. ex. Mon.....Dem	1819	30×48	4	8.50	
Arkansas Gazette.....Thursday.....Dem	1819	30×48	6	8.50	
Arkansas Mansion (Colored).....Weekly.....Rep	1880	24×36	4	2.00	
Arkansas Republican.....Saturday.....Rep	1880	24×36	4	960	2.00
Arkansas School Journal.....Monthly.....Educ ..	1880	7×10	50	500†	1.00
Arkansas Staats Zeitung (German).....Saturday.....Ind.....	1877	28×44	4	1,250	2.09
Chronicle.....Saturday.....	1880	21×30	4	2.50	
Our Reporter.....Bi-monthly.....Blind	1874	20×26	4	1,000†	.75
Spirit of Arkansas (issued for adver- tising purposes).....Thursday.....Real Est.	1873	29×44	16	4.00	
True Democrat.....Thursday.....Dem	1881	26×40	4	4.00	
Western Methodist and Church News.Saturday.....Meth....	1854	30×44	8	6,000	4.20
LOCKSBURG †, pop. 256; SEVIER Co., pop. 6,192.					
Chronicle.....Thursday.....Dem.....	1881	24×36	4	2.50	

Circulation: bold-face figures—sworn; † claimed; unmarked—estimated. † County-seat.

	<i>Estab.</i>	<i>Size.</i>	<i>Pages.</i>	<i>Circ.</i>	<i>10 lines 1 mo.</i>
LONOKE †, pop. 659; LONOKE Co., pop. 12,147.					
Democrat	Thursday	Dem	1872	26×40	4 600 \$3.00
Hick's Arkansas Home	Saturday	Ind.	1879	22×31	4 2,000 3.00
MAGNOLIA †, pop. 536; COLUMBIA Co., pop. 14,087.					
Columbia Banner	Thursday	Dem	1878	24×36	4 1,080‡ 2.00
Protestant Recorder	Semi-mo.	Meth	1880	24×38	4 2.00
MALVERN JUNCTION †, pop. (twp.) 2,458; HOR SPRING Co., pop. 7,775.					
Meteor	Saturday	Dem	1879	24×35	4 840‡ 2.00
MARIANNA †, pop. 627; LEE Co., pop. 13,288.					
Index	Friday	Dem	1874	24×36	4 450 2.50
MELBOURNE †, pop. 149; IZARD Co., pop. 10,856.					
Clipper	Saturday	Dem	1874	20×26	4 450 2.50
MINERAL SPRINGS, pop. 546; HOWARD Co., pop. 9,917.					
Howard County Telephone	Thursday	Dem	1878	22×32	4 500 2.50
MONTICELLO †, pop. 891; DREW Co., pop. 12,231.					
Advance	Monthly	Relig	1281		1.00
Monticellonian	Thursday	Dem	1870	26×48	4 750 2.50
MORRILTON, pop. 770; CONWAY Co., pop. 12,754.					
State	Thursday	Dem	1875	25×33	4 576‡ 2.50
MOUNTAIN HOME †, est. pop. 400; BAXTER Co., pop. 6,004.					
Baxter County Citizen	Thursday	Dem	1877	22×30	4 450‡ 2.50
NEWPORT, pop. 683; JACKSON Co., pop. 10,877.					
News	Saturday	Dem	1873	24×34	4 600 2.00
OSCEOLA †, pop. 817; MISSISSIPPI Co., pop. 7,332.					
Times	Saturday	Dem	1871	24×36	4 425‡ 3.25
OZARK †, pop. 824; FRANKLIN Co., pop. 14,951.					
Democrat	Thursday	Dem	1879	30×44	8 575 2.00
Industrial Advocate	Wednesday	Dem	1880	25×33	4 475 2.00
PACTOLUS, pop. —; BENTON Co., pop. 20,328.					
El Dorado Fountain	Friday	Ind.	1881	24×36	4 2.50
PARIS †, pop. (twp.) 1,297; LOGAN Co., pop. 14,885.					
Express	Thursday	Dem	1880	22×32	4 450 3.00
PERRYVILLE †, pop. 256; PERRY Co., pop. 3,910.					
Fourche Valley Times	Thursday	Rep	1880	22×30	4 450 2.50
PINE BLUFF †, pop. 3,203; JEFFERSON Co., pop. 22,386.					
Commercial	Wednesday	Dem	1881	24×32	4 2.50
Press	Thursday	Dem	1878	38×46	8 1,056‡ 3.00
POCAHONTAS †, pop. 325; RANDOLPH Co., pop. 11,724.					
Randolph Scalpel	Thursday	Dem	1877	22×64	4 500‡ 1.58
POWHATAN †, pop. 196; LAWRENCE Co., pop. 8,782.					
Lawrence County Times	Saturday	Dem	1878	22×30	4 400‡ 2.00
PRESCOTT †, pop. 1,253; NEVADA Co., pop. 12,959.					
Dispatch	Thursday	Gbk	1876	22×32	4 750 4.00
Nevada Picayune	Saturday	Dem	1878	24×35	4 800 3.00
ROCKY COMFORT, pop. 213; LITTLE RIVER Co., pop. 6,404.					
Little River Herald	Saturday	Dem	1880	22×32	4 400 2.50
RUSSELLVILLE, pop. 825; POPE Co., pop. 14,325.					
Democrat	Thursday	Dem	1874	24×36	4 552 2.00
SALEM †, pop. 86; FULTON Co., pop. 6,720.					
Informers	Thursday	Local	1879	22×32	8 672 2.50
SEARCY †, pop. 840; WHITE Co., pop. 17,794.					
Arkansas Beacon	Tuesday	Dem	1878	30×44	8 1,350‡ 2.50
Record	Tuesday	Dem	1866	30×44	8 1,200‡ 3.00
SILVER CITY, est. pop. 379; MONTGOMERY Co., pop. 5,729.					
Arkansas Mining Journal	Wednesday	Mining	1880	20×32	4 400 2.00
STAR CITY †, pop. (twp.) 1,097; LINCOLN Co., pop. 9,255.					
Lincoln Lance	Thursday	Rep	1879	20×26	4 475 2.50
TEXARKANA †, pop. 1833; MILLER Co., pop. 9,919.					
Inter-State	Saturday	Dem	1875	24×36	4 400 2.00
TOLEDO †, pop. 143; DORSEY Co., pop. 8,370.					
Blade	Thursday	Ind. Dem	1879	18×24	4 590‡ 2.00
VAN BUREN †, pop. 1,029; CRAWFORD Co., pop. 14,740.					
Argus	Wednesday	Dem	1875	24×36	4 450‡ 2.50
Graphic	Friday	Rep	1881	24×36	4 2.00
Press	Tuesday	Dem	1859	24×36	4 453 2.50

Circulation: bold-face figures—sworn; ‡ claimed; unmarked—estimated. † County-seat.

	<i>Estab.</i>	<i>Size.</i>	<i>Pages.</i>	<i>Circ.</i>	<i>10 lines 1 mo.</i>	
WALDRON †, pop. 239; SCOTT Co., pop. 9,174.						
Reporter.....Thursday.....Dem	1879	24×36	4	500†	\$2.00	
Western World.....Thursday	1881	28×44	4		2.00	
WASHINGTON †, pop. 730; HEMPSTEAD Co., pop. 19,015.						
South Western Press.....Wednesday	Dem	1876	26×40	8	504	2.50
WITTSBURG †, pop. 209; CROSS Co., pop. 5,051.						
Chronicle.....Saturday.....Dem	1878	22×31	4	400†	2.50	
YELLVILLE †, pop. 345; MARION Co., pop. 7,907.						
Watchman.....Thursday.....Dem.....	1880	22×32	4	350	2.50	

Circulation: bold-face figures—sworn; † claimed; unmarked—estimated. † County-seat.

KENTUCKY.

Population 1,648,599.....**Dem. Plur. 43,449**
 Colored, 271,522. Gbk. vote. 11,498.
 STATE CAPITAL, FRANKFORT.

There are 117 Counties in Kentucky. Newspapers are published in 77.—Cities, towns, and villages in which papers are published number 90, of which 71 designated by a dagger (†) are county-seats.—Of the 183 papers which insert advertisements published in the State, 11 are daily, 2 tri-weekly, 7 semi-weekly, 139 weekly, 2 semi-monthly, and 22 monthly.

	<i>Estab.</i>	<i>Size.</i>	<i>Pages.</i>	<i>Circ.</i>	<i>10 lines</i> <i>1 mo.</i>
ADAIRVILLE, est. pop. 500; LOGAN Co., pop. 24,358. Logan County Sentinel.....Friday.....Dem 1878	26×40	8	750	\$2.50	
ALLENSVILLE, pop. —; TODD Co., pop. 15,998. Gazette.....Saturday.....Dem 1879	23×32	4	600	2.00	
ASHLAND, pop. 3,280; BOYD Co., pop. 12,165. Express.....Wednesday.....Dem 1879	28×46	4	650	2.00	
Independent.....Friday.....Ind..... 1871	28×44	4	2,000	2.00	
Republican.....Thursday.....Rep..... 1879	26×36	4	888†	2.00	
AUGUSTA, pop. 1,282; BRACKEN Co., pop. 13,509. Bracken Bulletin.....Saturday.....Ind..... 1878	22×32	4	800†	2.50	
Bracken County Chronicle.....Thursday.....Dem 1869	26×40	4	650	2.50	
BARBOURSVILLE †, pop. —; KNOX Co., pop. 10,587. Cumberland Chronicle.....Wednesday.....Ind..... 1881	22×31	4		2.50	
BARDSTOWN †, est. pop. 2,000; NELSON Co., pop. 16,609. Kentucky Magazine.....Monthly.....Lit..... 1880	8vo	94		1.00	
Nelson County Record.....Thursday.....Dem 1875	26×40	4	1,200	2.50	
BARTERVILLE, pop. —; NICHOLAS Co., pop. 11,869. Bulletin.....Thursday.....Ind..... 1881	22×30	4		2.50	
BLANDVILLE †, est. pop. 500; BALLARD Co., pop. 14,378. Ballard County News.....Thursday.....Dem 1881	20×28	4		2.50	
BLOOMFIELD, pop. —; NELSON Co., pop. 16,609. Nelson Enterprise.....Wednesday..... 1881	26×40	4		2.50	
BOWLING GREEN †, est. pop. 5,000; WARREN Co., pop. 27,528. Democrat.....Saturday.....Dem 1867	29×44	4	1,500	2.50	
Gazette.....Thursday.....Dem 1880	28×44	4	400	2.50	
BOYD, pop. —; HARRISON Co., pop. 16,502. Patron's Guide.....Thursday.....Granger.. 880	6×9	34	400	2.50	
BRANDENBURG †, est. pop. 750; MEADE Co., pop. 10,322. Meade County Record.....Wednesday.....Dem 1878	22×32	4	375†	2.50	
BURKSVILLE †, pop. —; CUMBERLAND Co., pop. 8,891. Bulletin.....Thursday.....Ind..... 1881	22×31	4		2.50	
BURLINGTON †, est. pop. 400; BOONE Co., pop. 11,995. Boone County Recorder.....Thursday.....Dem 1875	24×36	4	600	1.00	
CADIZ †, pop. —; TRIGG Co., pop. 14,489. Trigg County Democrat.....Thursday.....Dem 1871	24×35	4	500	2.50	
CALHOUN †, pop. —; McLEAN Co., pop. 9,293. News.....Wednesday.....Ind..... 1880	24×36	4		2.50	
CARLISLE †, est. pop. 1,259; NICHOLAS Co., pop. 11,869. Eclectic Teacher—see Louisville. Mercury.....Thursday.....Dem 1867	26×40	4	1,100†	2.50	
CARROLLTON †, est. pop. 1,340; CARROLL Co., pop. 8,953. Democrat.....Saturday.....Dem 1868	26×40	8	600	1.00	
CATLETTSBURG †, est. pop. 1,700; BOYD Co., pop. 12,165. Central Methodist.....Tuesday.....Meth.... 1867	31×44	16	3,250†	2.50	
Kentucky Democrat.....Wednesday.....Dem 1879	26×40	4	600	3.00	
CLINTON †, est. pop. 1,000; HICKMAN Co., pop. 10,662. Democrat.....Thursday.....Dem 1876	24×36	4	525†	2.00	
CLOVERPORT, pop. 1,056; BRECKENRIDGE Co., pop. 17,486. Breckenridge News.....Wednesday.....Dem..... 1876	24×36	4	860	2.09	
COLUMBIA †, est. pop. 650; ADAIR Co., pop. 13,078. Spectator.....Wednesday.....Dem 1869	24×36	4	1,092†	2.50	

Circulation: bold-face figures—sworn; † claimed; unmarked—estimated. † County-seat.

	<i>Estab.</i>	<i>Size.</i>	<i>Pages.</i>	<i>Circ.</i>	<i>10 Times</i> <i>1 mo.</i>
COLUMBUS, pop. 1,139; HICKMAN Co., pop. 10,662.					
Times.....Friday.....Dem....	1878	24×36	4	650	\$2.00
CORYDON, pop. —; ANDERSON Co., pop. 24,516.					
State Sentinel.....Weekly.....Dem....	1881	24×36	4		2.00
COVINGTON †, pop. 29,720; KENTON Co., pop. 43,983.					
Agriculturist.....Thursday.....Agric....	1870	26×40	8	4,000	6.00
Commonwealth.....Evg. ex. Sun.....Ind. Dem.	1878	22×30	4	624	6.67
Commonwealth.....Thursday.....Ind. Dem.	1873	30×43	8	1,800	2.09
CYNTHIANA †, pop. 1,566; HARRISON Co., pop. 16,502.					
Democrat.....Thursday.....Dem....	1868	26×40	4	800	2.00
News.....Thursday.....Dem....	1850	25×33	4	800	2.00
DANVILLE †, pop. 3,074; BOYLE Co., pop. 11,930.					
Kentucky Advocate.....Wednesday.....Dem....	1865	30×45	4	2,500	2.50
Tribune.....Tuesday.....Rep....	1878	32×46	8	875	2.09
DIXON †, est. pop. 700; WEBSTER Co., pop. 12,246.					
Pioneer.....Saturday.....Gbk....	1830	20×26	4	600†	2.00
ELIZABETHTOWN †, pop. 2,581; HARDIN Co., pop. 22,564.					
News.....Friday.....Dem....	1868	28×44	4	1,250†	2.50
ELKTON †, pop. —; TODD Co., pop. 15,998.					
Register.....Thursday.....Dem....	1878	36×48	4	950†	2.50
EMINENCE, est. pop. 1,050; HENRY Co., pop. 14,492.					
Constitutionalist.....Thursday.....Ind. Dem.	1868	24×36	4	800	2.50
FALMOUTH †, est. pop. 850; PENDLETON Co., pop. 16,702.					
Pendletonian.....Thursday.....Dem....	1870	25×42	4	650	2.00
FARMDALE, est. pop. —; FRANKLIN Co., pop. 18,698.					
K. M. I. News.....Monthly.....Coll....	1878				No Advt.
FLEMINGSBURG †, est. pop. 1,050; FLEMING Co., pop. 15,221.					
Democrat.....Thursday.....Dem....	1887	26×33	4	700	2.50
Fleming County Gazette.....Wednesday.....Rep....	1830	24×32	4	300	2.00
Times.....Saturday.....Dem....	1879	24×35	4	720	2.50
FRANKFORT †, pop. 6,953; FRANKLIN Co., pop. 18,698.					
Kentucky Yeoman.....Tu. Th. & Sat.....Dem....	1833	25×39	4	1,500	3.75
Kentucky Yeoman.....Tuesday.....Dem....	1833	26×40	4	2,000	2.50
Post Dispatch.....Evg. ex Sun.....Dem....	1880	22×30	4		7.50
Roundabout.....Saturday.....Neut....	1877	15×22	4	700†	2.00
FRANKLIN †, est. pop. 2,500; SIMPSON Co., pop. 10,641.					
Patriot.....Friday.....Dem....	1849	23×33	4	876	3.00
FULTON, est. pop. 1,950; FULTON Co., pop. 7,979.					
Fultonian.....Saturday.....Dem....	1880	30×44	8	600	2.50
Index.....Friday.....Dem....	1880	23×36	4	350	2.00
GEORGETOWN †, est. pop. 2,200; SCOTT Co., pop. 14,965.					
Every Saturday.....Saturday.....Ind. Dem.	1877	26×40	4	600	2.50
Times.....Wednesday.....Dem....	1867	24×33	4	960†	2.50
GLASGOW †, pop. 1,510; BARREN Co., pop. 22,321.					
Times.....Thursday.....Dem....	1865	28×45	4	1,650	2.50
GREENVILLE †, est. pop. 885; MUHLENBURG Co., pop. 15,093.					
Muhlenburg Echo.....Friday.....Dem....	1877	24×33	4	936†	2.00
HARRODSBURG †, pop. 2,202; MERCER Co., pop. 14,141.					
Mercer Enterprise.....Friday.....Ind....	1881	26×40	4		1.75
HARTFORD †, est. pop. 1,015; OHIO Co., pop. 19,669.					
Herald.....Wednesday.....Ind. Dem.	1875	26×40	4	1,500	2.00
HAWESVILLE †, est. pop. 1,600; HANCOCK Co., pop. 8,563.					
Ballot.....Thursday.....Gbk....	1879	22×32	4	600	2.50
Democrat.....Saturday.....Dem....	1881	26×40	4		2.50
Plaindealer.....Saturday.....Dem....	1873	26×40	8	1,450	2.50
HENDERSON †, pop. 5,365; HENDERSON Co., pop. 24,516.					
News.....Tuesday.....Dem....	1863	27×40	4	1,166	2.05
Reporter.....Tues. & Fri.....Dem....	1880	28×40	4		4.00
Reporter.....Thursday.....Dem....	1853	28×44	4		2.50
HICKMAN †, est. pop. 1,513; FULTON Co., pop. 7,979.					
Courier.....Friday.....Dem....	1859	26×40	4	650	2.50
HOPKINSVILLE †, pop. 4,229; CHRISTIAN Co., pop. 31,681.					
Kentucky New Era.....Friday.....Dem....	1870	30×46	4	2,250	2.50
Republican.....Thursday.....Rep....	1881	26×40	4		2.50
South Kentuckian.....Tuesday.....Dem....	1879	26×40	4	1,675	2.00
HORSE CAVE, pop. —; HART Co., pop. 17,133.					
Hart County Democrat.....Thursday.....Dem....	1873	24×36	4	975†	3.00
KUTTAWA, pop. 478; LYON Co., pop. 6,768.					
Treasury Note.....Friday.....Gbk....	1881	22×32	4		2.50
LA GRANGE †, est. pop. 1,076; OLDHAM Co., pop. 7,685.					
Oldham County Era.....Friday.....Dem....	1876	22×32	4	800	3.13
LANCASTER †, pop. 1,234; GARRARD Co., pop. 11,703.					
Enterprise.....Thursday.....Ind....	1880	24×36	4	600	2.50

Circulation: bold-face figures—sworn; † claimed; unmarked—estimated. † County-seat.

	<i>Estab.</i>	<i>Size.</i>	<i>Pages.</i>	<i>Circ.</i>	<i>10 Times</i> <i>1 mo.</i>
LAWRENCEBURG †, est. pop. 655; ANDERSON Co., pop. 9,351.					
News	Thursday	Dem.	1877	25×38 4 600	\$3.00
LEBANON †, est. pop. 2,054; MARION Co., pop. 14,691.					
Standard and Times	Wednesday	Dem.	1870	27×42 4 1,500	2.50
LEXINGTON †, pop. 16,656; FAYETTE Co., pop. 29,023.					
Apostolic Times	Friday	Disciples	1869	30×43 8 4,000†	3.00
Farmers' Journal	Monthly	Lit. & Agric.	1881	28×42 16	1.00
Kentucky Gazette	Wed. and Sat.	Dem.	1866	27×41 4 750	3.50
Kentucky Live Stock Record	Saturday	Agric.	1875	29×43 16 5,000†	5.00
Observer	Sunday	Dem.	1880	24×36 4 800	2.50
Press	Morn. ex. Mon.	Dem.	1870	22×30 4 600	8.34
Press	Wednesday	Dem.	1871	30×43 8 2,500	4.17
Transcript	Evg. ex. Sun.	Dem.	1878	24×36 4 720	8.34
Transcript	Saturday	Dem.	1873	28×45 4 1,050	4.17
LONDON †, est. pop. 215; LAUREL Co., pop. 9,131.					
Mountain Echo	Friday	Rep.	1872	27×42 4 865	2.00
LOUISA †, pop. —; LAWRENCE Co., pop. 13,262.					
Chattarvi News	Friday	Ind.	1881	24×35 4	2.00
LOUISVILLE †, pop. 123,645; JEFFERSON Co., pop. 145,902.					
American Baptist	Monthly	Bapt.	1879	23×32 4 1,200	1.25
American Practitioner	Monthly	Med.	1870	6×9 64 2,000	5.00
Anzeiger (German)	Morn. ex. Mon.	Dem.	1849	28×41 4 2,500	18.00
Anzeiger	Wed. and Sat.	Dem.	1849	28×41 4 800	6.00
Anzeiger	Wednesday	Dem.	1849	35×46 8 3,540	4.00
Bulletin (Colored)	Saturday	Rep.	1879	26×40 8	2.50
Central Catholic-Advocate	Thursday	Cath.	1869	30×43 8 3,550	2.50
Christian Index	Monthly	At. Meth.	1867	24×38 4 1,500	2.50
Christian Observer	Wednesday	Presb.	1813	32×45 8 9,600†	5.00
Commercial	Every Morn.	Rep.	1869	29×44 4 6,000†	14.63
Commercial	Sunday Edition				4.00
Commercial	Thirty insertions, including Sunday				18.63
Commercial	Monday	Rep.	1869	29×44 4 12,500†	7.08
Courier-Journal	Every Morn.	Dem.	1881	30×48 4 10,000	22.50
Courier-Journal	Sunday Edition				5.00
Courier-Journal	Thirty insertions, including Sunday				25.95
Courier-Journal	Wednesday	Dem.	1840	30×48 4 26,000	20.00
Democrat	Saturday	Dem.	1870	27×42 8 4,100†	2.50
Deutsche Gefuegel Zeitung (German)	Semi-mo.	Poultry.	1879	8vo 16 1,100†	1.00
Eclectic Teacher	Monthly	Educ.	1876	8vo 52 1,000	3.00
Farmer's Home Journal	Thursday	Agric.	1865	28×40 8 7,000†	4.00
Farmer's Magazine	Monthly	Agric.	1877	8×10 44 2,450	1.00
Good Templar's Advocate	Thursday	Temp.	1867	23×31 4 3,000†	2.50
Good Words (Illustrated)	Weekly	Relig.	1870	13×20 4	No Advs.
Home and Farm	Semi-mo.	Agric.	1875		110,000† 13.33
Katholischer Glaubensbote (German)	Wednesday	Cath.	1866	30×43 8 3,500	3.00
Kentucky Church Chronicle	Monthly	Epis.	1875	9×12 14 500	.75
Knights of Honor Guardian	Monthly	K. of H.	1879	22×29 4	1.00
Little Pearls	Weekly	Illus.	1875	9×14 4	No Advs.
Masonic Age (dated at St. Louis also)	Monthly	Mason.	1819	8vo 36	1.00
Medical Herald	Monthly	Med.	1866	8vo 64 1,600	5.00
Medical News	Saturday	Med.	1876	7×10 12 1,350	5.00
National Presbyterian	Monthly	Presb.	1873	28×43 16 2,000	1.00
Ohio Falls Express	Saturday	Rep.	1879	24×40 8 1,440	2.50
Old Path Guide	Monthly	Prim. Chn	1879	6×9 44	1.00
Omnibus (German)	Sunday	Lit.	1865	27×42 8 4,800	4.00
Parents and Teachers Monthly	Monthly	Educ.	1879	8vo 48 1,200†	3.00
Post	Evg. ex. Sun.	Dem.	1878	20×26 2 4,700	7.50
Post	Friday	Dem.	1879	26×40 4 3,000	2.25
Scholars Monthly	Monthly	S. S.	1877	25×38 16 2,000	1.00
Southern Manufacturer and Builder	Monthly	Trade	1881	8×12 16	1.00
Southern Poultry Journal	Monthly	Poultry.	1879	24	1,000 1.00
Straws (Illustrated)	Monthly	Dem.	1881	28×42 16	1.00
Sunday Argus	Sunday	Ind Dem.	1876	29×41 4 4,900†	4.00
Trade Gazette	Saturday	Com.	1878	26×38 4 2,000	5.00
Volksblatt (German)	Morn. ex. Mon.	Rep.	1861	26×41 4 2,100	6.00
Volksblatt	Wed. and Sat.	Rep.	1861	26×41 4 920	3.00
Volksblatt	Wednesday	Rep.	1861	26×41 4 2,350	4.00
Western Grocer	Tuesday	Com.	1876	23×42 16	4.00
Western Recorder	Thursday	Bapt.	1833	32×44 8 6,000	4.50
Woman at Work	Monthly	Lit.	1877	8×11 28 2,000	1.00

Circulation: bold-face figures—sworn; † claimed; unmarked—estimated. † County-seat.

	<i>Estab.</i>	<i>Size.</i>	<i>Pages.</i>	<i>Circ.</i>	<i>10 lines</i> <i>1 mo.</i>
MADISONVILLE †, pop. 1,544; HOPKINS Co., pop. 19,123. Times..... Wednesday..... Dem 1868 24×36 4 792 \$2.50					
MARION †, est. pop. 400; CRITTENDEN Co., pop. 11,688. Crittenden Press..... Wednesday..... Dem 1879 24×36 4 450 2.50					
MAYFIELD †, pop. 1,839; GRAVES Co., pop. 24,137. Apostolic Church..... Monday..... Chn 1879 28×42 32 1,700† 2.00 Democrat Thursday..... Dem 1869 26×40 4 600 1.88 Monitor..... Saturday Dem 1875 22×32 4 1,000† 2.25					
MAYSVILLE †, est. pop. 6000; MASON Co., pop. 20,469. Bulletin Thursday..... Dem 1862 27×41 4 1,322† 2.50 Eagle..... Wednesday..... Dem 1819 26×40 4 800 2.50 Republican..... Saturday Rep 1866 28×42 4 1,400 2.50					
MIDWAY, pop. 1000; WOODFORD Co., pop. 11,800. Blue Grass Clipper Thursday..... Dem 1877 26×40 4 650 2.50					
MILLERSBURG, est. pop. 800; BOURBON Co., pop. 15,953. Eu-Philonian..... Monthly Coll 1880 7×11 24 435† 1.50					
MILTON, est. pop. 350; TRIMBLE Co., pop. 7,171. Free Press Thursday..... Dem 1879 22×32 4 800† 2.50					
MOUNT OLIVET †, est. pop. 319; ROBERTSON Co., pop. 5,814. Robertson County Tribune..... Thursday..... Ind..... 1874 24×36 4 550 2.00					
MOUNT STERLING †, est. pop. 2,087; MONTGOMERY Co., pop. 10,567. Democrat Friday..... Dem 1877 35×48 8 1,400 2.50 Kentucky Sentinel..... Wednesday..... Dem 1842 28×42 4 1,500† 3.00 Monitor Thurs. & Sun..... Dem 1880 19×26 4 400 3.00					
MURRAY †, est. pop. 700; CALLOWAY Co., pop. 13,295. Calloway News Thursday..... Dem 1879 24×35 4 432 2.81					
NEW CASTLE †, est. pop. 300; HENRY Co., pop. 14,492. Henry County Local..... Thursday..... Dem 1879 26×40 4 580 2.50					
NEWPORT †, pop. 20,433; CAMPBELL Co., pop. 37,440. Kentucky State Journal..... Tu. Th. & Sat..... Ind..... 1876 22×30 4 2.50 Kentucky State Journal..... Thursday..... Ind..... 1878 30×44 8 1.50					
NICHOLASVILLE †, est. pop. 2,101; JESSAMINE Co., pop. 10,964. Jessamine Journal..... Friday..... Dem 1873 26×40 4 600† 2.00					
OWENSBORO †, pop. 5,516; DAVIESS Co., pop. 27,724. Messenger and Examiner..... Semi-weekly..... Dem 1880 24×36 4 525 3.00 Messenger and Examiner Wednesday..... Dem 1878 32×45 4 1,800 2.00					
OWENTON †, est. pop. 705; OWEN Co., pop. 17,401. Owen News..... Wednesday..... Dem 1869 24×33 4 1,400† 2.50					
OWINGSVILLE †, est. pop. 1,123; BATH Co., pop. 11,932. Bath County News Thursday..... Rep 1881 22×31 4 2.50 Outlook Thursday..... Dem 1879 26×40 4 600 3.00					
PADUCAH †, pop. 8,376; McCracken Co., pop. 16,260. Enterprise..... Morn. ex. Mon. Dem 1880 23×40 4 500 5.00 Enterprise..... Friday..... Dem 1880 23×40 4 800 3.00 News Evg. ex. Sun..... Dem 1872 24×36 4 1,100 5.00 News Wednesday..... Dem 1872 26×40 4 1,500 3.00 West Kentucky Beacon..... (No information.)					
PAINTSVILLE †, est. pop. 419; JOHNSON Co., pop. 9,155. Our Monthly Monthly..... 1880 11×17 4 7.50					
PARIS †, est. pop. 5,000; BOURBON Co., pop. 15,953. Bourbon Sun Tues. & Fri..... Local..... 1880 22×30 4 576† 2.50 True Kentuckian Wednesday..... Dem 1866 28×44 4 3,200† 2.50 Western Citizen Saturday..... Dem 1809 29×45 4 775 2.50					
PRINCETON †, est. pop. 1,436; CALDWELL Co., pop. 11,280. Banner Thursday..... Dem 1871 26×40 4 1,160† 2.50					
RICHMOND †, pop. 2,909; MADISON Co., pop. 22,051. Herald Wednesday..... Dem 1879 26×40 4 650 2.76 Kentucky Register..... Friday..... Dem 1866 29×45 4 1,200 2.00					
RUSSELLVILLE †, pop. 2,053; LOGAN Co., pop. 24,353. Herald-Enterprise Wednesday..... Dem 1840 30×44 4 2,300 2.50 Messenger..... Saturday..... Dem 1846 26×40 4 1,000 2.50					
SHELBYVILLE †, pop. 2,393; SHELBY Co., pop. 16,813. Shelby Sentinel..... Thursday..... Dem 1854 26×44 4 1,650† 2.50					
SOMERSET †, pop. 1,800; PULASKI Co., pop. 21,318. Reporter..... Thursday..... Ind. Dem. 1875 26×40 8 565† 2.50					
SOUTH CARROLLTON, est. pop. 475; MUHLENBERG Co., pop. 15,098. Institute..... Monthly..... Educ 1880 19×25 4 1,000 .75					

Circulation: bold-face figures—sworn; † claimed; unmarked—estimated. † County-seat.

	<i>Estab.</i>	<i>Size.</i>	<i>Pages.</i>	<i>Circ.</i>	<i>10 lines 1 mo.</i>
STANFORD †, est. pop. 1,150; LINCOLN Co., pop. 15,079. Interior Journal.....Friday.....Dem 1872	26×40	4	1,200	\$2.50	
TAYLORSVILLE †, est. pop. (twp.) 600; SPENCER Co., pop. 7,040. Spencer Courier.....Friday.....Dem 1870	24×34	4	700†	\$2.50	
UNIONTOWN, pop. 1,015; UNION Co., pop. 17,808. Union Local.....Saturday.....Dem 1874	26×40	4	688	2.50	
VANCEBURG †, pop. 1,095; LEWIS Co., pop. 13,154. Courier.....Tuesday.....Dem 1876	26×40	4	650	2.00	
VERSAILLES †, pop. 3,268; WOODFORD Co., pop. 11,800. Woodford Sun.....Friday.....Dem 1868	26×40	4	800	2.50	
WARSAW †, est. pop. 700; GALLATIN Co., pop. 4,832. Independent.....Saturday.....Ind..... 1880	29×43	4	750	2.09	
WEST LIBERTY †, est. pop. 500; MORGAN Co., pop. 8,455. Mountain Scorcher.....Wednesday.....Dem 1879	20×28	4	650	2.00	
WHITESBURG †, pop. —; LETCHER Co., pop. 6,601. Pound Gap Enterprise.....Friday.....Local.... 1881	28×26	4		2.00	
WILLIAMSTOWN †, est. pop. 587; GRANT Co., pop. 13,083. Courier.....Thursday.....Ind..... 1879	26×40	4	575	2.50	
WINCHESTER †, pop. 2,275; CLARK Co., pop. 12,113. Clark County Democrat.....Wednesday.....Dem 1867	26×42	4	1,400	2.50	
Sun.....Tuesday.....Dem 1878	24×34	4	576†	1.67	

Circulation: bold-face figures—sworn; † claimed; unmarked—estimated. † County-seat.

TENNESSEE.

Population 1,542,463.....Dem. Plur. 20,514

Colored, 408,343.

Gbk. vote, 5,916.

STATE CAPITAL, NASHVILLE.

There are 94 Counties in Tennessee. Newspapers are published in 68.—Cities, towns, and villages in which papers are published number 87, of which 64 designated by a dagger (†) are county-seats.—Of the 168 papers which insert advertisements published in the State, 11 are daily, 2 semi-weekly, 135 weekly, 1 bi-weekly, 4 semi-monthly, 13 monthly, and 2 quarterly.

	Estab.	Size.	Pages.	Circ.	10 lines 1 mo.
ALAMO†, pop. 276; CROCKETT Co., pop. 14,108. Crockett County Sentinel.....Friday.....Ind.....	1873	21×31	4	542	\$2.50
ASHLAND†, pop. 170; CHEATHAM Co., pop. 7,955. Cheatham County New Era.....Thursday.....Dem....	1880	22×30	4	480	2.50
ATHENS†, pop. 1,150; McMINN Co., pop. 15,064. Post.....Friday.....Dem....	1848	25×36	4	800	2.50
BARTLETT, pop. 242; SHELBY Co., pop. 78,433. Solid South.....Sunday.....Dem....	1880	25×35	4	400	2.50
BELL'S DEPOT, pop. 540; CROCKETT Co., pop. 14,108. Belleville Progress.....Friday.....Dem....	1881	26×40			2.50
BLOUNTVILLE†, pop. 317; SULLIVAN Co., pop. 18,321. Central Star.....Thursday.....Ind.....	1879	24×36	4	516	2.50
BOLIVAR†, pop. 1,043; HARDEMAN Co., pop. 22,921. Bulletin.....Thursday.....Dem....	1865	26×40	4	1,200	3.75
BRISTOL, pop. 1,647; SULLIVAN Co., pop. 18,321. Courier.....Thursday.....Dem....	1870	24×36	4	1,050	2.00
News—see Bristol, Va. Reporter.....Saturday.....Dem....	1879	22×32	4	Decline.	1.88
BROWNSVILLE†, pop. 2,564; HAYWOOD Co., pop. 26,054. Democrat.....Friday.....Dem....	1874	35×48	8	720†	2.50
States and Bee.....Thursday.....Dem....	1868			1,500	4.50
CARTHAGE†, pop. 327; SMITH Co., pop. 17,799. Smith County Progress.....Friday.....Dem....	1880	24×34	4	500†	2.00
CENTREVILLE†, pop. 287; HICKMAN Co., pop. 12,093. Hickman Pioneer.....Friday.....Dem....	1878	24×36	4	600	2.00
CHATTANOOGA†, pop. 12,892; HAMILTON Co., pop. 23,642. Commercial.....Sunday.....Rep....	1874	27×41	4	2,208†	2.00
Times.....Morn. ex. Mon.....Dem....	1869	25×35	4	1,600†	6.45
Times.....Wednesday.....Dem....	1869	28×40	4	3,000†	2.00
Tradesman.....Semi-mo.....Com....	1880	31×44	16	2,500	3.50
CLARKSVILLE†, pop. 3,860; MONTGOMERY Co., pop. 28,461. Chronicle.....Saturday.....Dem....	1809	28×43	4	1,272	2.50
Tobacco Leaf.....Tues. and Fri.....Dem....	1869	24×36	4	2,500	3.50
CLEVELAND†, pop. 1,874; BRADLEY Co., pop. 12,124. Banner.....Friday.....Dem....	1854	26×38	4	880	2.50
Herald.....Thursday.....Ind.....	1872	24×36	4	875†	2.00
CLIFTON, pop. 300; WAYNE Co., pop. 11,801. Wayne County Citizen.....Thursday.....Neut....	1874	24×36	4	513	2.50
COLLIERVILLE, pop. 753; SHELBY Co., pop. 78,433. Mail.....Saturday.....Dem....	1881	21×30	4		2.00
COLUMBIA†, pop. 3,400; MAURY Co., pop. 39,945. Guardian.....Monthly.....Educ....	1841	20×26	4	2,400†	2.00
Herald.....Friday.....Dem....	1855	28×44	4	850	3.00
Journal.....Thursday.....Dem....	1875	28×44	4	600	3.00
Maury Sentinel.....Wednesday.....Dem....	1877	28×44	4	800	3.00
COVINGTON†, pop. 798; TIPTON Co., pop. 21,033. Tipton Record.....Friday.....Ind.....	1867	26×40	4	500†	2.50
DANDRIDGE†, pop. 481; JEFFERSON Co., pop. 15,846. East Tennessee Real Estate Journal } Monthly (issued for advertising purposes) } ..	1881				.75
Watchman and Reporter.....Wednesday.....Rep....	1875	26×38	4	1,825	2.50

Circulation: bold-face figures—sworn; † claimed; unmarked—estimated.

† County-seat.

	<i>Estab.</i>	<i>Size.</i>	<i>Pages.</i>	<i>Circ.</i>	<i>10 lines</i> <i>1 mo.</i>
DAYTON, pop. 200; RHEA Co., pop. 7,073.					
Times.....	Wednesday	Dem....	1880	24×36	4 612 \$2.00
DECATUR †, pop. 175; MEIGS Co., pop. 7,117.					
Meigs County Free Press	Wednesday		1880	22×31	8 400 2.00
DOVER †, pop. 317; STEWART Co., pop. 12,690.					
Courier.....	Friday	Dem....	1879	24×36	4 456 2.50
DRESDEN †, pop. 314; WEAKLEY Co., pop. 24,538.					
Democrat	Friday	Dem....	1879	26×40	4 600‡ 2.00
DYERSBURG †, pop. 1,010; DYER Co., pop. 15,118.					
Neal's State Gazette.....	Saturday	Ind.Dem	1865	24×36	4 800 2.50
ELIZABETHTOWN †, pop. 362; CARTER Co., pop. 10,019.					
Mountaineer.....	Friday	Rep....	1878	22×32	4 780 2.50
ERIN †, pop. 485; HOUSTON Co., pop. 4,295.					
Review	Saturday	Dem....	1877	24×36	4 750 2.00
FAYETTEVILLE †, pop. 2,104; LINCOLN Co., pop. 26,960.					
Banner of Light (Colored).....	Monthly	Cumb.Presb.	1879	22×28	4 480‡ 1.00
Express.....	Wednesday	Dem....	1873	25×38	4 860‡ 2.00
Observer.....	Thursday	Dem....	1850	28×43	4 1,100‡ 2.00
FRANKLIN †, pop. 1,632; WILLIAMSON Co., pop. 28,313.					
Review and Journal.....	Thursday	Dem....	1825	28×44	4 740 3.13
GAINESBORO †, pop. 352; JACKSON Co., pop. 12,008.					
Upper Cumberland.....	Thursday	Dem....	1880	22×31	4 300‡ 2.00
GALLATIN †, pop. 1,938; SUMNER Co., pop. 23,625.					
Examiner.....	Saturday	Ind.Dem	1853	36×48	8 1,000 4.00
Tennessean	Saturday	Dem....	1872	26×40	4 800 4.50
GRAND JUNCTION, pop.—; HARDEMAN Co., pop. 22,921.					
Journal.....	Weekly	Ind.Dem	1881		2.50
GREENEVILLE †, pop. 1,066; GREENE Co., pop. 24,004.					
Democrat	Wednesday	Dem....	1879	22×31	4 500 2.50
Herald.....	Thursday	Rep....	1880	20×26	4 300‡ 2.00
Journal.....	Thursday	Rep....	1880	22×32	4 400 2.50
New Era	Thursday	Rep....	1865	22×36	4 650 3.25
HARTSVILLE †, pop. 604; TROUSDALE Co., pop. 6,646.					
Sentinel	Friday	Dem....	1872	25×37	4 450‡ 2.50
HENDERSON, pop. 493; MADISON Co., pop. 30,874.					
Institute Journal.....	Monthly	Coll....	1875	800	20 350‡ 1.00
Madison County Herald.....	Friday	Dem....	1876	26×40	8 475 2.50
HUMBOLDT, pop. 1,572; GIBSON Co., pop. 32,685.					
Argus	Saturday	Dem....	1879	26×41	4 600‡ 2.50
HUNTINGDON †, pop. 646; CARROLL Co., pop. 22,104.					
Tennessee Republican.....	Friday	Rep....	1870	24×35	4 700 4.50
Vindicator.....	Friday	Dem....	1877	26×40	4 648 4.50
JACKSON †, pop. 5,377; MADISON Co., pop. 30,874.					
College Lancet.....	Monthly	Coll....	1880	8vo	24 300‡ .50
Dispatch.....	Friday	Dem....	1872	28×44	4 750 2.50
Tribune and Sun.....	Thursday	Dem....	1842	30×48	4 1,800 5.63
West Tennessee Whig.....	Friday	Gbk....	1842	26×44	4 1,500 2.50
JASPER †, pop. 541; MARION Co., pop. 10,911.					
Herald.....	Thursday	Dem....	1873	22×31	4 700 3.00
JONESBORO †, pop. 895; WASHINGTON Co., pop. 16,181.					
Herald and Tribune.....	Thursday	Rep....	1869	24×36	4 800 2.50
Journal	Thursday	Dem....	1875	24×36	4 760 1.50
KENTON, pop. 298; OBION Co., pop. 22,923.					
Courier.....	Saturday	Dem....	1877	24×35	4 500 1.50
KINGSTON †, pop. 858; ROANE Co., pop. 15,237.					
East Tennessean	Thursday	Ind....	1865	24×37	4 600 2.50
KNOXVILLE †, pop. 9,693; KNOX Co., pop. 39,121.					
Baptist Beacon.....	Thursday	Baptist	1880	26×40	4 2.50
Baptist Family Companion.....	Friday	Baptist	1879	22×32	24 2,300‡ 2.00
Christian Watchman.....	Semi-mo.	Prim.Chn	1880	26×40	4 1,050 1.00
Chronicle	Morn.ex.Mon.	Rep....	1870	24×34	4 1,000‡ 3.50
Dispatch	Evg. ex. Sun.	Dem....	1879	22×31	4 600 5.00
Dispatch.....	Wednesday	Dem....	1879	30×44	4 800 2.50
Evening News.....	Evg. ex. Sun.	Local..	1881	16×22	4 4.17
Girl's Own Paper.....	Monthly	Juv....	1875	22×30	8 400 .50
Holston Methodist.....	Saturday	Meth....	1871	26×40	4 1,600 2.50
Index.....	Tuesday		1878	22×31	8 450‡ 2.00
Republican.....	Tuesday	Rep....	1879	28×48	4 3,000‡ 1.50
Tribune.....	Morn.ex.Mon.	Dem....	1867	23×35	4 1,200 3.50
Tribune.....	Thursday	Dem....	1867	30×44	4 1,500 2.50
Whig and Chronicle (<i>weekly edition</i> <i>of Chronicle</i>).....	Wednesday	Rep....	1839	36×44	8 2,150‡ 5.00

Circulation: bold-face figures—sworn; ‡ claimed; unmarked—estimated. † County-seat.

	<i>Estab.</i>	<i>Size.</i>	<i>Pages.</i>	<i>Circ.</i>	<i>10 lines</i> <i>1 mo.</i>
LAWRENCEBURG †, pop. 503; LAWRENCE Co., pop. 10,383. Press.....WednesdayInd..... 1873 24×36 4 520 \$2.00					
LEBANON †, pop. 2,296; WILSON Co., pop. 23,748. HeraldThursdayInd..... 1883 26×38 8 800 2.50 Poultry Index.....MonthlyPoulti..... 1880 32 750 .75 Wilson County NewsWednesday.....Dem..... 1879 24×31 4 820† 2.50					
LEWISBURG †, pop. 460; MARSHALL Co., pop. 19,260. Marshall Gazette.....FridayDem 1871 26×40 4 505 2.00					
LEXINGTON †, pop. 329; HENDERSON Co., pop. 17,429. Henderson County NewsFridayDem 1879 26×40 4 630 2.50					
LINDEN †, pop. 189; PERRY Co., pop. 7,174. Times.....ThursdayInd. Dem 1880 15×20 4 500 2.00					
LOUDON †, pop. 832; LOUDON Co., pop. 9,148. JournalFridayRep 1872 22×32 4 500 2.50					
LYNCHBURG †, pop. 345; MOORE Co., pop. 6,233. SentinelFridayInd..... 1874 22×32 4 500 3.00					
McMINNVILLE †, pop. 1,244; WARREN Co., pop. 14,079. New EraThursdayDem 1855 26×40 4 1,000 2.50 Southern Standard.....SaturdayDem 1879 24×36 4 700† 2.00					
MANCHESTER †, pop. 433; COFFEE Co., pop. 12,894. Guardian.....FridayCons. Dem. 1875 22×32 4 528† 3.00					
MARTIN, pop. 541; WEAKLEY Co., pop. 24, 538. Baptist GleanerThursday.....Bapt..... 1880 24×34 4 1,200† 2.00					
MARYVILLE †, pop. 1,098; BLOUNT Co., pop. 15,985. Blount County Democrat.....Saturday.....Dem 1879 20×26 4 576 3.00					
MASON, pop. 113; TIPTON Co., pop. 21,033. CallThursdayLocal.... 1879 22×32 4 500 2.50					
MEMPHIS †, pop. 33,593; SHELBY Co., pop. 73,433. Advertiser (<i>issued for advertising</i> } purposes).....} Semi-mo..... 1881 24×36 4 1.00 Appeal.....Morn. ex. Mon. Dem 1840 30×40 4 5,300† 7.50 Appeal.....WednesdayDem 1840 30×40 4 6,700† 3.13 AvalancheMorn. ex. Mon. Ind. 1857 29×46 4 4,000 5.00 AvalancheThursdayInd. 1859 29×46 4 5,500 5.00 BaptistSaturdayBapt..... 1843 31×44 16 5,200 2.00 HeraldSaturdayGbk 1876 24×36 4 1,016† 3.00 Journal (German)SaturdayInd. 1875 22×30 4 1,500 3.00 Planter's Journal—see <i>Vicksburg, Miss.</i> Post (German)SaturdayDem. 1880 28×44 4 2.50 Presbyterian—see <i>St. Louis, Mo.</i> Public Ledger.....Evg. ex. Sun.....Dem 1865 23×33 4 4,000 7.50 Public Ledger.....TuesdayDem 1870 28×42 4 2,000 3.13 Republican.....WednesdayRep 1881 22×30 4 2.50					
MILAN, pop. 1,600; GIBSON Co., pop. 32,685. ExchangeThursdayDem 1874 24×34 4 600 2.09					
MORRISTOWN †, pop. 1,350; HAMBLEN Co., pop. 10,188. Gazette.....WednesdayDem 1866 26×39 4 960† 2.50 Times.....SaturdayRep 1877 24×35 4 1,000† 2.00					
MOSSY CREEK, pop. 399; JEFFERSON Co., pop. 15,846. Columbian EchoSemi-moEduc.... 1879 22×26 8 600 2.00					
MURFREESBORO †, pop. 3,300; RUTHERFORD Co., pop. 36,741. Free PressFridayDem 1879 26×40 4 1,100† 2.50 NewsFridayDem 1869 29×46 4 1,500 2.09					
NASHVILLE †, pop. 43,350; DAVIDSON Co., pop. 79,137. AmericanMorn. ex. Mon. Dem 1885 29×44 4 7,000† 11.60 AmericanWed. and Sat. Dem 1885 29×44 4 500† 5.10 AmericanThursdayDem 1885 29×49 12 12,000† 5.67 Anzeiger des Suedens (German)SaturdayInd. 1880 29×44 4 600 2.00 BannerEvg. ex. Sun.....Dem 1876 24×37 4 2,500 8.75 BannerThursdayDem 1876 28×41 4 3,500 4.25 Baptist ReflectorThursdayBapt..... 1875 26×40 4 3,000 2.50 Baptist Watchman.....SaturdayBapt..... 1870 26×40 8 2.50 Christian AdvocateSaturdayMeth 1882 11×16 16 14,100 8.00 Cumberland PresbyterianThursday...Cumb. Presb. 1840 31×46 8 10,500† 3.60 Dixie Farmer—see <i>Atlanta, Ga.</i> Educator and Reformer.....Weekly..... 1879 4 400 2.00 Gospel Advocate.....ThursdayChn..... 1866 30×44 16 3,100† 3.00					

Circulation: bold-face figures—sworn; † claimed; unmarked—estimated. † County-seat.

NASHVILLE †. (Continued.)		Estab.	Size.	Pages.	Circ.	10 lines 1 mo.
Herald	Morn. & Evg. ex. Sun. Dem.	1880	22×34	4		\$8.75
Herald	Sunday Dem.	1881				5,10
Journal of Medicine and Surgery	Monthly Med.	1857	6×9	48	1,000	2.00
Ladies' Pearl	Monthly Lit. & Relig.	1852	8vo	68	2,000	1.00
Southern Practitioner	Monthly Med.	1879	6×9	32	2,500	1.00
Sunday Morning	Monthly Cumb. Presb.	1874	19×24	8		No Advs.
Sunday School Comments	Quarterly Presb.	1880	6×9	48		1.00
Sunday School Magazine	Monthly Meth.	1871	8vo	52	16,000	2.50
Sunday School Visitor	Wkly., Semi-mo. & Mo. S.S.	1854				No Advs.
Temperance World	Saturday Temp.	1878	22×33	8		2.00
Theological Medium	Quarterly Presb.	1870	8vo	132		No Advs.
NEWBERN, pop. 506; DYER Co., pop. 15,118.						
Enquirer	Saturday Dem.	1878	24×36	4	600	2.50
NEWPORT †, pop. 347; COCKE Co., pop. 14,808.						
Eastern Sentinel	Thursday Dem.	1878	24×35	4	1,000	3.00
PARIS †, pop. 1,767; HENRY Co., pop. 22,141.						
Intelligencer	Thursday Dem.	1866	35×48	8	800	2.25
Post	Friday Dem.	1879	30×44	8	700†	3.13
PULASKI †, pop. 2,089; GILES Co., pop. 36,016.						
Citizen	Thursday Dem.	1855	28×48	4	1,440	2.50
Herald	Friday Dem.	1880	28×44	4	1,000	2.50
PURDY †, pop. 243; McNAIRY Co., pop. 17,271.						
McNairy County Sun	Friday Dem.	1878	22×32	4	480†	3.25
McNairy Independent	Saturday Ind.	1879	26×40	4	800	3.13
RIPLEY †, pop. 353; LAUDERDALE Co., pop. 14,918.						
News	Thursday Dem.	1871	24×36	4	450	2.50
ROCKWOOD, pop. 1,011; ROANE Co., pop. 15,237.						
Republican-Dispatch	Saturday Rep.	1880	22×31	4	560	2.00
ROGERSVILLE †, pop. 740; HAWKINS Co., pop. 20,610.						
Press and Times	Wednesday Rep.	1880	22×32	4	600	2.50
Spectator	Thursday Dem.	1877	23×35	4	720†	2.50
RUGBY, pop. —; MORGAN Co., pop. 5,156.						
Rugbeian	Monthly Local.	1881	24×32	8		1.00
SAVANNAH †, pop. 1,006; HARDIN Co., pop. 14,794.						
Transcript	Thursday Dem.	1874	24×35	4	400	2.09
SHELBYVILLE †, pop. 1,869; BEDFORD Co., pop. 26,027.						
Commercial	Friday Dem.	1869	24×36	4	1,000	3.00
Gazette	Friday Dem.	1875	26×40	4	932	2.00
SMITHVILLE †, pop. 580; DE KALB Co., pop. 14,814.						
Journal	Thursday Dem.	1876	22×32	4	750†	1.50
SOMERVILLE †, pop. 834; FAYETTE Co., pop. 31,871.						
Falcon	Thursday Dem.	1866	28×42	4	672	2.50
Reporter	Wednesday Dem.	1880	24×36	4	530†	2.50
SOUTH PITTSBURG, pop. 1,045; MARION Co., pop. 10,911.						
Independent	Saturday Ind.	1879	22×31	4	700	2.50
SPARTA †, est. pop. 500; WHITE Co., pop. 11,176.						
Expositor	Saturday Dem.	1879	24×35	4	400	2.50
SPRING CITY, pop. —; RHEA Co., pop. 7,073.						
Rhea County News	Thursday Dem.	1874	24×36	4	600	2.00
SPRINGFIELD †, pop. 354; ROBERTSON Co., pop. 18,862.						
Record	Thursday Dem.	1869	25×35	4	480	2.50
SUNBRIGHT, pop. —; MORGAN Co., pop. 5,156.						
Cumberland Plateau	Thursday Local.	1881	22×30	4		2.50
SWEETWATER, pop. 677; MONROE Co., pop. 14,233.						
Hiwassee College Reporter	Monthly Coll.	1880	22×31	4	300	.75
Monroe Democrat	Thursday Dem.	1876	22×33	4	600†	2.50
Youth's Sentinel	Bi-wkly Meth. Juv.	1880	21×26	4	400†	1.00
TYPTONVILLE †, pop. 946; LAKE Co., pop. 3,968.						
Lake County Star	Saturday Ind.	1880	24×32	4	625†	2.50
TRENTON †, pop. 1,333; GIBSON Co., pop. 32,685.						
Gibson County Mirror	Friday Dem.	1876	26×40	4	700†	2.50
TROY †, pop. 341; OBION Co., pop. 22,923.						
News and Banner	Friday Dem.	1877	22×30	4	800†	1.50
TUSCULUM COLLEGE, est. pop. 250; GREENE Co., pop. 24,004.						
Record	Thursday Coll.	1878	22×32	8	375	1.50

Circulation: bold-face figures—sworn; † claimed; unmarked—estimated. † County-seat.

	<i>Estab.</i>	<i>Size.</i>	<i>Pages.</i>	<i>Circ.</i>	<i>10 lines 1 mo.</i>
UNION CITY, pop. 1,890; OBION Co., pop. 22,923					
Anchor. <i>(Publication doubtful.)</i>					
Our Country	1878	24×32	4	600	\$2.50
WAVERLY †, pop. 510; HUMPHREYS Co., pop. 11,379.					
Journal	1871	24×36	4	300†	2.00
WINCHESTER †, pop. 1,039; FRANKLIN Co., pop. 17,173.					
Home Journal.....	1856	24×36	4	750	3.75
WOODBURY †, pop. 393; CANNON Co., pop. 11,559.					
Baptist Messenger.....	1874	24×33	4	740†	1.50
Press.....	1872	24×35	4	288†	1.00

Circulation: bold-face figures—sworn; † claimed; unmarked—estimated. † County-seat.

WESTERN STATES SECTION

WESTERN STATES

OHIO

INDIANA

ILLINOIS

MICHIGAN

WISCONSIN

MISSOURI

IOWA

MINNESOTA

KANSAS

NEBRASKA

COLORADO

NEVADA

CALIFORNIA

OREGON

OHIO.

Population 3,198,239.....Rep. Plur. 34,227

Gbk. vote, 6,456.

STATE CAPITAL, COLUMBUS.

There are 88 Counties in Ohio. Newspapers are published in all.—Cities, towns, and villages in which papers are published number 255, of which 88 designated by a dagger (†) are county-seats.—Of the 698 papers which insert advertisements published in the State, 49 are daily, 7 tri-weekly, 5 semi-weekly, 547 weekly, 3 bi-weekly, 7 semi-monthly, 71 monthly, 1 bi-monthly, and 8 quarterly.

	Estab.	Size.	Pages.	Circ.	10 lines 1 mo.
ADA, pop. 1,763; HARDIN Co., pop. 27,028.					
Record.....Thursday.....Ind.....	1875	30×44	8	1,000	\$1.46
ADELPHI, pop. 469; ROSS Co., pop. 40,307.					
Bee Keepers' Instructor.....Monthly.....Bee Kpg.	1879	SVO	20	500†	1.75
Border News.....Thursday.....Neut.....	1879	26×40	4	700†	1.25
AKRON †, pop. 16,512; SUMMIT Co., pop. 43,788.					
Advance.....Friday.....Gbk.....	1877	26×40	8	3,000	2.00
Beacon—see Summit County Beacon.....Evg. ex. Sun.....Rep.....	1869	24×35	4	2,160†	4.17
City Times.....Wednesday.....Dem.....	1867	28×44	4	1,400	2.00
Commercial.....Monthly.....	1872	28×44	4	2,500	1.00
Germania (German).....Thursday.....Ind.....	1870	30×44	8	1,470	1.46
Summit County Beacon (weekly } edition of Beacon).....Wednesday.....Rep.....	1839	29×44	6	1,800†	1.67
Sunday Gazette.....Sunday.....Ind.....	1877	31×46	8	2,304†	2.00
ALBANY, (Lee P. O.) pop. 469; ATHENS Co., pop. 28,413.					
Echo.....Thursday.....Ind.....	1877	23×31	4	936	1.75
ALEXANDRIA, pop. 269; LICKING Co., pop. 40,451.					
Church and Home.....Monthly.....Evan.....	1880	SVO	20	400†	.50
ALLIANCE, pop. 4,636; STARK Co., pop. 64,027.					
Ohio Journal of Floriculture.....Monthly.....Flor.....	1880	6×10	20		.50
Tri-County Review.....Saturday.....Rep.....	1868	28×40	8	1,300	2.50
Standard.....Friday.....Rep.....	1879	26×40	4	500†	2.00
ANTWERP, pop. 1,275; PAULDING Co., pop. 13,490.					
Banner.....Friday.....Rep.....	1873	24×35	4	500	2.00
ARCANUM, pop. 778; DARKE Co., pop. 40,498.					
News.....Friday.....Ind.....	1879	22×31	4	650	2.00
ASHLAND †, pop. 3,004; ASHLAND Co., pop. 23,883.					
Press.....Thursday.....Dem.....	1846	29×44	4	1,488	2.50
Times.....Thursday.....Rep.....	1853	30×36	8	1,250	2.50
ASHTABULA, pop. 4,445; ASHTABULA Co., pop. 37,139.					
Democratic Standard.....Wednesday.....Dem.....	1877	34×48	8	1,050†	1.46
News.....Thursday.....Ind.....	1873	35×48	8	816†	1.09
Sentinel.....Wed. & Sat.....Rep.....	1832	26×40	4	1,320†	2.50
Telegraph.....Friday.....Rep.....	1850	36×48	8	1,200	1.46
ATHENS †, pop. 2,458; ATHENS Co., pop. 28,413.					
Journal.....Thursday.....Ind.....	1869	27×42	4	1,200	3.13
Messenger.....Thursday.....Rep.....	1825	30×43	8	2,040	2.50
ATTICA, pop. 663; SENECA Co., pop. 36,955.					
Journal.....Thursday.....Ind.....	1876	26×40	8	650	2.00
BARNESVILLE, pop. 2,435; BELMONT Co., pop. 49,638.					
Enterprise.....Thursday.....Ind.....	1866	30×45	8	2,300	2.00
BATAVIA †, pop. 1,015; CLERMONT Co., pop. 36,713.					
Advance.....Wednesday.....Gbk.....	1874	24×36	4	864	2.50
Clermont Courier.....Wednesday.....Rep.....	1838	26×40	4	1,000	3.00
Clermont Sun.....Wednesday.....Dem.....	1828	30×44	8	1,400†	2.50
BELLAIRE, pop. 8,025; BELMONT Co., pop. 49,638.					
Democrat.....Friday.....Dem.....	1880	26×40	4	650	2.50
Independent.....Thursday.....Ind. Rep.....	1870	24×36	4	750	2.50
Tribune.....Thursday.....Rep.....	1879	31×45	8	1,020	1.67

Circulation: bold-face figures—sworn; † claimed; unmarked—estimated. † Count-seaty.

	<i>Estab.</i>	<i>Size.</i>	<i>Pages.</i>	<i>Circ.</i>	<i>10 times</i> <i>1 mo.</i>
BELLEFONTAINE †, pop. 3,998; LOGAN Co., pop. 26,265.					
Examiner.....Friday.....Dem	1830	25×37	4	600	\$2.50
Logan County Index.....Thursday.....Rep	1859	25×38	4	600	2.00
Lutheran Evangelist—see <i>Springfield, O.</i>					
Republican.....Friday.....Rep	1854	30×45	4	2,000	2.00
BELLEVUE, 1,432; HURON Co., pop. 31,609.					
Gazette.....Wednesday.....Neut	1866	26×39	4	600	1.67
Local News.....Saturday.....Neut	1875	26×40	4	744	1.00
BELLVILLE, pop. 971; RICHLAND Co., pop. 36,306.					
Richland Star.....Thursday.....Ind.....	1877	26×40	4	856†	2.00
Weekly.....Friday.....Neut	1872	24×36	4	500†	2.50
BEREA, pop. 1,682; CUYAHOGA Co., pop. 196,943.					
Advertiser.....Thursday.....Rep	1868	24×36	4	1,008†	2.50
Musical Harp.....Monthly.....Music.....	1880				.50
BERLIN HEIGHTS, pop. 424; ERIE Co., pop. 3,264.					
Erie County Reporter—see <i>Huron.</i>					
BEVERLY, pop. 884; WASHINGTON Co., pop. 43,244.					
Dispatch.....Friday.....Ind.....	1879	24×46	8	650†	2.00
BLANCHESTER, pop. 777; CLINTON Co., pop. 27,589.					
Star.....Friday.....Ind.....	1872	26×40	4	700	2.50
BLOOMVILLE, pop. 689; SENECA Co., pop. 36,955.					
Seneca County Record.....Friday.....Ind.....	1878	24×36	4	619†	1.25
BLUFFTON pop. 1,290; ALLEN Co., pop. 31,323.					
News.....Thursday.....Ind.....	1875	24×36	4	525	1.46
BOWERSTON, pop. 324; HARRISON Co., pop. 20,455.					
Banner.....Thursday.....Neut	1879	24×36	4	700	1.46
BOWLING GREEN †, est. pop. 1,500; WOOD Co., pop. 34,026.					
Democrat.....Thursday.....Dem	1876	24×36	4	1,200	2.00
Wood County Sentinel.....Thursday.....Rep	1867	28×42	4	1,800†	2.50
BRADFORD, pop. 1,373; MIAMI Co., pop. 36,178.					
News.....Saturday.....Ind.....	1880	24×35	4	350†	2.50
BRYAN †, pop. 2,952; WILLIAMS Co., pop. 23,321.					
Buckeye Vidette.....Thursday.....Gbk	1880	24×36	4		2.00
Democrat.....Thursday.....Dem	1863	30×44	8	1,117	1.25
Press.....Thursday.....Rep	1853	35×48	8	1,732	2.50
BUCYRUS †, pop. 3,835; CRAWFORD Co., pop. 30,583.					
Crawford County Forum.....Friday.....Dem	1844	29×44	4	1,600†	2.00
Deutscher Courier (German).....Thursday.....Dem	1874	30×44	8	500	2.50
Journal.....Friday.....Rep	1852	27×40	4	800†	2.50
BURTON, pop. 480; GAUGA Co., pop. 14,255.					
Gauga Leader.....Friday.....Neut	1874	26×40	4	500	2.09
CADIZ †, pop. 817; HARRISON Co., pop. 20,455.					
Republican.....Thursday.....Rep	1815	28×42	4	1,150†	2.50
Sentinel.....Thursday.....Dem	1872	26×40	4	1,050	2.00
CALDWELL †, pop. 602; NOBLE Co., pop. 21,137.					
Citizen's Press.....Thursday.....Dem	1873	26×42	4	1,000†	1.50
Noble County Republican.....Thursday.....Rep	1851	26×40	4	1,480†	1.00
CALEDONIA, pop. 627; MARION Co., pop. 20,564.					
Argus.....Thursday.....Neut	1875	26×40	8	528	1.25
CAMBRIDGE †, pop. 1,766; GUERNSEY Co., pop. 27,197.					
Guernsey Times.....Thursday.....Rep	1824	29×43	4	1,728†	2.00
Herald.....Wednesday.....Rep	1869	26×40	4	1,000	2.00
Jeffersonian.....Thursday.....Ind.Dem.	1832	27×43	4	2,352†	2.75
CAMDEN, pop. 800; PREBLE Co., pop. 24,534.					
Gazette.....Thursday.....Ind.....	1880	31×44	8	525†	2.00
CANAL DOVER, est. pop. 2,208; TUSCARAWAS Co., pop. 40,197.					
Dover Argus.....Friday.....Dem	1880	28×44	4	600	2.00
Iron Valley Reporter.....Saturday.....Ind.....	1872	28×44	4	775	1.75
CANAL FULTON, pop. 1,196; STARK Co., pop. 64,027.					
Fulton Signal.....Thursday.....Ind.....	1875	26×40	8	520	2.09
CANAL WINCHESTER, est. pop. 850; FRANKLIN Co., pop. 86,816.					
Winchester Times.....Thursday.....Ind.....	1871	24×34	4	700	2.50
CANFIELD, pop. 650; MAHONING Co., pop. 42,867.					
Mahoning Dispatch.....Friday.....Ind.....	1877	26×40	8	1,008	2.00
CANTON †, pop. 12,258; STARK Co., pop. 64,027.					
Ohio Volks Zeitung (German).....Thursday.....Dem	1879	34×45	8	2,000	2.50
Repository.....Evg. ex. Sun.....Rep	1878	24×35	4	1,600†	4.17
Repository.....Thursday.....Rep	1815	31×44	8	2,200†	2.50
Republican.....Thursday.....Rep	1881	26×40	4		2.00
Stark County Democrat.....Thursday.....Dem	1838	31×48	8	3,000	2.92

Circulation: bold-face figures—sworn; † claimed; unmarked—estimated.

† County-seat.

	<i>Estab.</i>	<i>Size.</i>	<i>Pages.</i>	<i>Circ.</i>	<i>10 Lines 1 mo.</i>
CARDINGTON, pop. 965; MORROW Co., pop. 19,073.					
Independent.....	Wednesday.....	Ind.Rep.	1848	26×40	4 960 \$2.00
CAREY, pop. 1,148; WYANDOT Co., pop. 22,401.					
Wyandot County Times.....	Wednesday.....	Ind.....	1873	24×35	4 700 2.00
CARROLLTON †, pop. 1,136; CARROLL Co., pop. 16,416.					
Carroll County Chronicle.....	Friday.....	Dem....	1871	26×41	8 800† 2.00
Carroll Free Press.....	Wednesday.....	Rep.....	1831	25×39	4 1,108 2.00
CEDARVILLE, pop. 1,181; GREENE Co., pop. 31,349.					
Herald.....	Saturday.....	Ind.....	1880	20×26	4 475 1.75
CELINA †, pop. 1,346; MERCER Co., pop. 21,808.					
Mercer County Observer.....	Thursday.....	Rep.....	1874	26×40	4 700 1.75
Mercer County Standard.....	Thursday.....	Dem....	1848	26×40	4 800 2.09
CENTERBURG, pop. 400; KNOX Co., pop. 27,450.					
Gazette (<i>this paper issues for gra- tuitous circulation, Hartford Trade Journal, Hebron Trade Journal, and Thornville Enterprise. Adver- tisements in Gazette go in all others.</i>)	Thursday.....	Ind.....	1881	27×40	4 2.50
CHAGRIN FALLS, pop. 1,211; CUYAHOGA Co., pop. 196,943.					
Exponent.....	Thursday.....	Dairy....	1874	30×44	8 1,500 2.09
CHARDON †, pop. 1,081; GEAUGA Co., pop. 14,255.					
Geauga Republican.....	Wednesday.....	Rep.....	1849	30×44	8 1,250† 2.50
CHILLICOTHE †, pop. 10,938; ROSS Co., pop. 40,307.					
Advertiser.....	Wednesday.....	Dem....	1830	29×45	4 1,400 2.50
News.....	Evg. ex. Sun.....	Ind.....	1880	25×40	4 4.17
Ross County Register.....	Saturday.....	Ind.....	1868	31×48	4 1,700 2.50
Scioto Gazette.....	Wednesday.....	Rep.....	1800	35×50	4 1,600 2.50
Unsere Zeit (German).....	Saturday.....	Ind.....	1868	28×40	4 1,040 2.50
CINCINNATI †, pop. 255,130; HAMILTON Co., pop. 313,368.					
Abend Presse (German) (<i>evening edi- tion of Freie Presse</i>).....	Evg. ex. Sun.....	Rep.....	1877	19×25	4 6,500† 12.00
Ægis.....	Monthly.....	Woman Suf	1880	23×33	8 1.00
Agents' Aid and Instructor.....	Monthly.....	Agents..	1881	22×31	8 2.50
American Christian Review.....	Tuesday.....	Disciples	1858	32×46	8 8,500 6.00
American Inventor.....	Monthly.....	Mech....	1878	30×44	16 14,000† 1.50
American Israelite— <i>see Deborah</i>	Friday.....	Jewish..	1854	32×46	4 8,500† 2.00
American Law Record.....	Monthly.....	Legal...	1872	8vo	64 2,800† 2.00
Andrew's Bazar— <i>see New York City</i> .					
Anzeiger (German).....	Evg. ex. Sun.....	Rep.....	1880	28×44	4 10.00
Anzeiger.....	Tuesday.....	Rep.....	1880	30×44	8 5.00
Anzeiger.....	Sunday.....	Rep.....	1880	28×44	4 5.00
Artisan.....	Monthly.....	Mech....	1878	27×41	8 10,500† 1.50
Baldwin's Musical Review.....	Quarterly.....	Mus.....	1878	10×12	16 5,000† 2.50
Baptist Review.....	Quarterly.....	Bapt....	1879	8vo	180 3,000 6.00
Bulletin (<i>weekly edition of Law Bulletin</i>).....	Monday.....	Legal...	1875	25×36	8 800 2.50
Catholic Telegraph.....	Thursday.....	Cath....	1837	30×43	8 9,650 4.50
Christian Press.....	Monthly.....	Evan....	1852	21×30	4 No Advs.
Christian Standard.....	Saturday.....	Disciples	1866	16×22	8 20,000† 7.20
Christian Sunday School Teacher— <i>see Chicago, Ill.</i>					
Christliche Apologete (German).....	Monday.....	Meth....	1837	30×43	8 18,000† 6.00
Church's Musical Visitor.....	Monthly.....	Mus.....	1871	9×12	18 7,000 3.00
Commercial— <i>see Dollar Commercial</i> .	Every Morn.....	Rep.....	1843	42×52	8 25,000† 41.60
	Sunday Edition.....		1841		6.40
	Thirty insertions, including Sunday				48.00
Deborah (<i>German Supplement to American Israelite</i>).....	Friday.....	Jewish..	1855	32×40	8 5,000 2.00
Dental Register.....	Monthly.....	Dent....	1847	8vo	52 600 3.00
Deutsche Pionier (German).....	Monthly.....		1869	6×9	48 1,800 1.00
Dollar Commercial (<i>weekly edition of Commercial</i>).....	Wednesday.....	Rep.....	1811	42×52	8 20,000 8.00
Eclectic Medical Journal.....	Monthly.....	Med....	1834	8vo	48 3,000† 3.00
Enquirer.....	Every Morn.....	Dem....	1842	40×53	8 35,000 32.50
	Sunday Edition.....		40×53	8 45,000 5.00	
	Thirty insertions, including Sunday				37.50
Enquirer.....	Wednesday.....	Dem....	1842	30×44	8 60,000 30.00
Farming World.....	Semi-mo.....	Agric...	1879	30×44	8 10,000 2.00

Circulation: bold-face figures—sworn; † claimed; unmarked—estimated. † County-seat.

CINCINNATI† (Continued.)	Estab.	Size.	Pages.	Circ.	10 lines 1 mo.
Freie Presse (German)—see <i>Abend</i> Presse	Every Morn. Rep 1874	34×45	8	7,000†	\$12.00
	Sunday Edition	39×50	8	3,500†	5.00
	Thirty insertions, including Sunday				15.00
Freie Presse (German)	Wednesday Rep 1876	39×50	8	3,700†	5.00
Gazette	Morn. ex. Sun Rep 1790	16×22	8	15,000	32.50
Gazette	Tues. and Fri. Rep 1780	16×22	8	1,000	10.00
Gazette	Wednesday Rep 1793	16×22	12	45,000	30.00
Grange Bulletin	Thursday Granger. 1875	31×44	8	12,000	3.00
Grocer and Merchants' Advocate	Thursday Com 1877	11×14	24	2,500	4.00
Haus und Herd (German)	Monthly Lit. 1872	SVO	36	6,850†	1.50
Herald and Presbyterian	Wednesday Presb. 1839	35×47	8	15,200†	10.08
Journal and Messenger	Wednesday Bapt. 1831	35×47	8	9,000†	5.76
Journal of Commerce	Saturday Com 1864	28×42	8	5,800†	5.00
Kikeriki (German)	Friday Humor 1868	19×25	4	3,500	4.00
Knights Journal	Semi-mo. K. of H. 1880	21×28	8	1,000†	1.00
Lancet and Clinic	Saturday Med 1841	SVO	56	4,200†	3.00
Landlord's Bulletin	Semi-mo. Real Est. 1879	21×28	4	1,700	1.67
Law Bulletin—see <i>Bulletin</i>	Morn. ex. Sun. & Mon. Legal 1857	25×36	8	500	5.00
Law Bulletin	Monday Legal 1876	6×9	20	1,000	2.50
Live Stock Review	Thursday Com 1875	21×28	4	2,200	4.00
Marine Journal	Thursday Nav. 1878	22×30	4		2.00
Masonic Review	Monthly Mason 1845	SVO	64	3,200	2.00
Medical Advance	Monthly Homœo. 1872	6×9	68	2,000	3.00
Medical Gazette	Monthly Med 1861	6×9	32	850	3.00
Medical News	Monthly Med 1868	6×9	72	3,000	3.00
Merchant and Manufacturer	Monday Com 1868	28×44	4	5,000†	2.00
Miller and Millwright	Monthly Milling 1873	10×15	16		1.67
Musical People	Monthly Mus 1880	11×16	16		2.00
Mystic Jewel	Semi-mo. I. O. O. F. 1872	30×45	8		2.00
National Bulletin	Monthly A. O. U. W. 1874	30×44	8	2,500†	1.00
National Farmer	Monthly Agric. 1877	24×35	4	3,000	1.50
Obstetric Gazette	Monthly Med 1878	6×9	56	1,250	1.50
People's Advocate and Commercial Advertiser—see <i>Pittsburgh, Pa.</i>					
Phonetic Educator	Quarterly Educ 1878			1,550†	1.00
Presbyterian Home Missions—dated at Denver, Colorado	Monthly Presb. 1872	24×36	16	10,600†	1.00
Price Current and Commercial Review	Thursday Com 1844	25×38	4	2,500	6.00
Public School Journal	Monthly Educ 1876	6×10	32	850	1.00
Sabbath Visitor	Friday Jewish 1873	30×40	8	3,300†	2.50
Saturday Night	Saturday Ind 1872	32×46	8	4,500	2.83
Sendbote (German)	Monthly Cath 1875	SVO	44	No Advs.	
Sonntag Morgen (German) (<i>Sunday</i> edition of <i>Volksfreund</i>)	Sunday Dem 1855	35×45	8	7,500	6.00
Standard Leaf	Weekly S. S.				No Advs.
Star and Covenant—see <i>Chicago, Illinois.</i>					
Sunday-School Classmate—see <i>New York.</i>					
Sunday-School Journal	Monthly Meth 1869	SVO	32	45,000†	5.00
Sunday-School Standard (Illustrated)	Weekly S. S.			21,000†	3.00
Teachers' Mentor	Monthly Disciples. 1875	SVO	38	5,000	1.50
Times	Thursday Rep 1832	34×45	8		20.00
Times-Star	Evg. ex. Sun. Ind 1836	29×42	8	28,000†	26.00
Trade List	Thursday Com 1870	30×49	4	4,000	6.00
Volksblatt (German)—see <i>Westliche</i> <i>Blaetter</i>	Morn. ex. Sun. Ind. Rep. 1837	30×44	8	13,000†	13.34
Volksblatt (German)	Tuesday Ind. Rep. 1835	32×44	8	12,700†	4.50
Volksfreund (German)	Morn. ex. Sun. Dem 1855	31×45	8	6,000	6.00
Volksfreund (German)	Wednesday Dem 1855	35×45	8	16,000	6.00
Wahrheits Freund (German)	Wednesday Cath 1837	31×46	8	12,000	3.00
Western Christian Advocate	Wednesday Meth 1832	38×51	8	23,000†	10.00
Western Tobacco Journal and Grocers' Review	Monday Com 1872	31×44	16	4,700†	2.50
Westliche Blaetter (German) (<i>Sun-</i> <i>day edition of Volksblatt</i>)	Sunday Ind. Rep. 1865	34×44	8	21,400†	4.50
CIRCLEVILLE †, pop. 6,046; PICKAWAY Co., pop. 27,353.					
Democrat and Watchman	Friday Dem 1837	29×44	4	2,112	2.75
Herald	Wednesday Rep 1870	27×42	4	1,200	2.00
Union-Herald	Friday Rep 1817	28×44	4	1,200	2.50
CLARINGTON, pop. 915; MONROE Co., pop. 26,497.					
Independent	Thursday Ind 1881	22×30	4		2.00

Circulation: bold-face figures—sworn; † claimed; unmarked—estimated. † County-seat

	<i>Estab.</i>	<i>Size.</i>	<i>Pages.</i>	<i>Circ.</i>	<i>10 lines</i> <i>1 mo.</i>
CLEVELAND †, pop. 160,146; CUYAHOGA Co., pop. 196,943.					
Abendlust (German)	Monthly	Amuse... 1877	24×36	32	\$1.00
Anzeiger (German)	} (Every Evg..... Rep	1872	28×40	4	1,920
		1878	35×46	8	1,612
		} <i>Sunday Morning Edition.</i> 1878			
					10.00
					10.00
Anzeiger (German)	Thursday	Rep	1880	35×46	8 820 4.00
Blene (German)	Sunday	Ind.....	1872	28×40	4 1,500 2.00
Brainard's Musical World	Monthly	Mus	1864	9×12	24 10,000 1.00
Catholic Universe	Thursday	Cath	1874	31×45	8 6,500 3.34
Christian Harvester	Semi-mo	Evan	1872	19×26	8 <i>No Advts.</i>
Christliche Botschafter (German)	Monday	Evan	1886	31×46	8 20,000† 8.00
Dennice Novoveku (Bohemian)	Thursday	1877	28×42	8 2,000† 3.00
Evangelical Messenger	Tuesday	Evan	1848	31×46	8 10,600† 6.00
Evangelical S. S. Teacher	Monthly	Evan	1876	26×39	4 4,700† 2.00
Evangelische Magazin (German)	Monthly	Evan	1867	22×31	4 8,400† 2.00
Evening News—see <i>Leader</i>					
Farmer and Manufacturer	Monthly	1880	30×44	16 1.50
Forest City Enterprise	Monthly	Local	1880	26×40	4 1.00
Herald	Morn. and Evg. ex. Sun. Rep	1885	19×25	8 9,761† 15.00
Herald	Tu. Th. & Sat.	Rep	1822	19×25	8 1,000† 6.25
Herald	Friday	Rep	1822	19×25	8 10,620† 4.00
Home Companion (<i>issued for advertising purposes</i>)	Monthly	1874	19×25	8 5.00
Leader—issues an edition every evening except Sunday under name of <i>Evening News</i>	Every Morn. Rep	1848	34×48	8 12,000 15.00
	<i>Sunday Edition</i>	1848	34×48	8 9,500† 4.00
					19.00
Leader	Tu. Th. & Sat. Rep	1848	34×48	8 1,250† 7.50
Leader	Saturday	Rep	1847	34×48	8 17,400 6.67
Living Epistle	Monthly	Evan	1866	26×39	36 1,900 2.00
Marine News and Record	Thursday	Marine	1880	22×36	4 2,000 2.50
Ohio Farmer	Saturday	Agric.	1848	30×44	16 10.00
Penny Press	Evg. ex. Sun.	Ind.....	1878	21×29	4 6.67
Plain Dealer	Morn. ex. Sun.	Dem	1843	27×41	4 3,000 10.00
Plain Dealer	Mon. Wed. & Fri.	Dem	1843	27×41	4 800 5.00
Plain Dealer	Wednesday	Dem	1842	27×41	4 10,000 4.50
Reformirte Kirchen Zeitung (German)	Tuesday	Ger. Ref.	1836	38×42	8 4,950† 2.00
Sendbote (German)	Tuesday	Bapt.	1866	29×41	8 4,800† 5.00
Sentinel	Saturday	Ind.....	1879	31×44	8 2,500 3.00
Shorthand Review	Quarterly	Educ.	1877	6×9	14 1.00
Sonntagsblatt des Waechter am Erie (German)	Sunday	Ind.....	1877	29×44	4 3,520† 4.00
South Cleveland Advocate	Saturday	Rep	1873	26×40	4 1,750† 2.00
Standard of the Cross	Saturday	Epis.	1868	12×14	12 1,887 2.75
Sunday Morning Times	Sunday	Ind.....	1876	30×45	8 5,500 3.00
Sunday Sun	Sunday	Ind.....	1880	31×44	8 4,500 2.50
Trade Review	Wednesday	Com.	1868	11×16	16 1,500 4.00
Voice	Sunday	Ind. Rep.	1872	25×47	8 7,000 3.00
Volnost (Bohemian)	Saturday	Rep	1880	28×42	8 3.00
Waechter am Erie (German)	Evg. ex. Sun.	Ind.....	1852	27×40	8 2,500 6.00
Waechter am Erie (German)	Thursday	Ind.....	1852	29×44	4 1,500 4.00
CLYDE, pop. 2,380; SANDUSKY Co., pop. 32,063.					
Earnest Worker	Monthly	Temp.	1830	26×40	4 .75
Enterprise and Sentinel	Thursday	Ind. Rep.	1878	26×40	4 1,010 1.46
Farmers' Reporter (<i>issued for advertising purposes</i>)	Bi-wkly. (Wed)	1878	22×31	4 1.00
Theatrical Record	Monthly	Dram.	1880	22×30	4 .75
COLUMBIANA, pop. 1,223; COLUMBIANA Co., pop. 43,603.					
Independent Register	Thursday	Rep	1870	26×40	4 432† 2.50
True Press	Wednesday	Ind.....	1875	24×36	4 715 2.50
COLUMBUS †, pop. 51,665; FRANKLIN Co., pop. 86,816.					
Catholic Columbian	Thursday	Cath	1875	28×42	8 3,000 2.50
Dollar Dispatch (<i>weekly edition of Evening Dispatch</i>)	Wednesday	Ind.....	1874	39×44	4 5,600 4.00
Evening Dispatch	Evg. ex. Sun.	Ind.....	1850	27×44	4 4,650† 8.00
Franklin County Legal Record	Thursday	Legal	1879	22×39	4 2,000 2.00
Gazette	Friday	Rep	1817	28×40	8 1,400 3.00
Knight	Monthly	K. of P.	1873	26×40	4 1,000† 1.00
Lutheran Standard	Saturday	Luth	1843	24×34	8 1,500† 2.50
Lutherische Kirchen Zeitung (Ger.)	Semi-mo	Luth	1859	20×28	8 <i>No Advts.</i>
Mutes' Chronicle	Saturday	Lit.	1863	20×25	4 <i>No Advts.</i>

Circulation: bold-face figures—sworn; † claimed; unmarked—estimated.

† County-seat.

COLUMBUS †, (Continued.)		Estab.	Size.	Pages.	Circ.	10 lines 1 mo.
Odd Fellows' Companion	Monthly	I.O.O.F. 1865	8vo	36	4,700	\$1.50
Ohio Law Journal	Thursday	Legal. 1880	22×28	8		
Ohio Medical Recorder	Monthly	Med. 1876	8vo	48	2,600	2.00
Ohio Sonntagsgast (German)	Sunday	Ind. 1878	36×45	8	2,000	4.00
Ohio Sonntagsgast (German)	Thursday	Ind. 1880	26×42	4		3.00
Ohio State Journal	Morn. ex. Sun.	Rep. 1840	27×43	4	3,816†	6.00
Ohio State Journal	Saturday	Ind. Rep. 1811	27×43	4	7,920†	2.50
Ohio State Sentinel	Saturday	Gbk. 1877	25×40	4	Decline	2.50
Ohio Waisenfreund (German)	Wednesday	Relig. 1873	21×30	8	2,400†	2.00
Saturday Buckeye	Saturday	1880	24×35	4		2.50
Sunday Capital	Sunday	Ind. 1878	26×40	4	3,342†	2.00
Sunday Herald	Sunday	Ind. Rep. 1875	29×47	4	2,000†	2.00
Sunday Morning News	Sunday	Ind. 1867	28×43	4	3,696†	2.00
Times	Morn. ex. Sun.	Dem. 1852	26×40	4	2,500	8.00
Times	Thursday	Dem. 1882			3,500	3.00
Westbote (German)	Wed. and Sat.	Dem. 1854	28×44	4	1,250	3.00
Westbote (German)	Thursday	Dem. 1843	23×44	4	13,500	5.00
Western Home Journal (also dated at Chicago)	Monthly	Lit. 1879	34×47	32	10,000	2.50
COLUMBUS GROVE, pop. 1,392; PUTNAM Co., pop. 23,718.						
Putnam County Vidette	Wednesday	Rep. 1873	26×40	4	675†	2.00
Temperance Tidal-Wave	Thursday	Temp. 1881	22×31	4		2.00
CONNEAUT, pop. 1,156; ASHTABULA Co., pop. 37,139.						
Reporter	Thursday	Rep. 1843	26×40	4	1,404	2.50
CORTLAND, pop. 616; TRUMBULL Co., pop. 44,882.						
Gazette	Friday	Rep. 1876	8col.	4	500	2.09
Trumbull Era	Saturday	Ind. 1880	26×40	8	528	1.75
COSHOCOTON †, pop. 3,044; COSHOCTON Co., pop. 26,641.						
Age	Friday	Rep. 1824	28×44	4	1,800	2.50
Commonwealth	Thursday	Ind. 1880	26×40	4	600†	2.50
Democrat	Tuesday	Dem. 1840	28×42	4	1,150†	2.00
Farmers' Home Journal	Monthly	Agric. 1880	25×35	16		1.00
Wochenblatt (German)	Saturday	Dem. 1880	24×36	4		2.50
COVINGTON, pop. 1,458; MIAMI Co., pop. 36,178.						
Gazette	Friday	Ind. 1870	26×40	8	750	2.50
CRESTLINE, pop. 2,848; CRAWFORD Co., pop. 30,583.						
Advocate	Friday	Ind. 1869	26×40	4	720	2.50
CUYAHOGA FALLS, pop. 2,294; SUMMIT Co., pop. 43,788.						
Reporter	Friday	Ind. 1870	28×44	4	825	2.09
DALTON, pop. 486; WAYNE Co., pop. 37,452.						
Gazette	Saturday	Neut. 1875	10×17	4		2.50
DAYTON †, pop. 33,677; MONTGOMERY Co., pop. 78,545.						
Anzeiger (German)	Evg. ex. Sun.	Ind. Dem. 1876	24×36	4	1,032†	5.00
Anzeiger (German)	Friday	Ind. Dem. 1876	29×44	8	792†	3.00
Children's Friend	Semi-mo.	S. S. 1864			No Advs.	
Christian World	Thursday	Ref. Ch. 1848	32×44	8	5,000†	2.16
Democrat	Every Morn.	Dem. 1844	25×40	4	2,900	5.00
	Sunday Edition.				1.25	
	Thirty insertions, including Sunday				6.25	
Empire and Democrat (weekly edition of Democrat)	Wednesday	Dem. 1809	27×40	8	3,100	3.00
Froehliche Botschafter (German)	Tuesday	U. Breth 1846	24×34	4	1,300†	2.00
Herald—see Record-Herald	Evg. ex. Sun.	Ind. 1878	22×32	4	2,140†	3.00
Herald of Gospel Liberty	Saturday	Chn. 1808	31×44	4	5,640	2.00
Instructor	Quarterly	Ref. Ch. 1872	6×9	52	1,300†	2.50
Journal	Morn. ex. Sun.	Rep. 1840	28×44	4	2,750†	8.75
Journal	Tuesday	Rep. 1808	29×49	4	2,400†	3.13
Jugend Pilger (German)	Semi-mo.	Relig. 1870	15×20	4	No Advs.	
Leaves of Light	Bi-wkly (Sat.)	Ref. Ch. 1872	14×22	4	5,000†	4.00
Lesson Papers	Monthly	S.S. Ref. Ch. 1875				1.00
Missionary Visitor	Semi-mo.	Mission. 1865	16×22	4	No Advs.	
Our Bible Teacher	Monthly	U. Breth 1873	8vo	36	4,060†	1.00
Pastor and People	Bi-monthly	Unsect. 1880				1.00
Record-Herald (weekly edition of Herald)	Friday	Ind. 1878	30×44	8	1,000†	1.50
Religious Telescope	Wednesday	U. Breth 1834	35×54	16	10,787	3.60
Saturday People	Saturday	Gbk. 1876	24×36	4	960	3.00
Scholar's Quarterly	Quarterly	S.S. Ref. Ch 1873	24	14,000†	1.00	
Teacher's Quarterly	Quarterly	S.S. Ref. Ch			1,500	1.00
Vindicator	Monthly	Bapt. 1870	6×10	32	No Advs.	
Volks Zeitung (German)	Evg. ex. Sun.	Dem. 1866	24×33	4	820	5.00
Volks Zeitung (German)	Thursday	Dem. 1866	27×40	8	1,200	3.00

Circulation: bold-face figures—sworn; † claimed; unmarked—estimated.

† County-seat.

	<i>Estab.</i>	<i>Size.</i>	<i>Pages.</i>	<i>Circ.</i>	<i>10 lines 1 mo.</i>
DEFIANCE †, pop. 5,907; DEFIANCE Co., pop. 22,518.					
Defiance County Express.....Thursday.....Rep.....	1867	28×44	4	1,100	\$2.50
Democrat.....Thursday.....Dem.....	1844	30×44	4	1,350	2.50
DE GRAFF, pop. 965; LOGAN Co., pop. 26,268.					
Buckeye.....Friday.....Ind.....	1870	24×36	4	750†	2.00
DELAWARE †, pop. 6,894; DELAWARE Co., pop. 27,380.					
Chronicle—see Democrat.....Evg. ex. Sun.....Dem.....	1878	20×26	4	386†	6.67
College Transcript.....Saturday.....Coll.....	1866	9×12	20	675†	2.00
Democrat (weekly edition of Chronicle).....Thursday.....Dem.....	1880	26×40	8	450†	3.00
Gazette.....Thursday.....Rep.....	1818	30×47	4	2,088	3.13
Herald.....Thursday.....Dem.....	1840	28×44	4	1,570	2.50
News.....Wednesday.....Ind.....	1878	22×31	4	500	2.50
Signal.....Wednesday.....Prohib.....	1872	26×40	4	1,464†	2.50
DELPHOS, pop. 3,814; ALLEN Co., pop. 31,923.					
Courant.....Saturday.....Rep.....	1877	28×44	4	600†	2.50
Herald.....Thursday.....Dem.....	1869	27×41	4	650	2.50
DELTA, pop. 859; FULTON Co., pop. 21,062.					
Avalanche.....Tuesday.....Ind.....	1876	32×44	8	300	2.50
DENNISON, pop. 1,518; TUSCARAWAS Co., pop. 40,197.					
Paragraph.....Saturday.....Ind.....	1879	20×26	4	750†	2.00
Tuscarawas Chronicle—see Uhrichsville.					
DESHLER, pop. 752; HENRY Co., pop. 20,587.					
Flag.....Friday.....Neut.....	1876	24×35	4	500†	2.00
DOYLESTOWN, pop. 1,040; WAYNE Co., pop. 37,452.					
Journal.....Thursday.....Neut.....	1874	24×35	4	450	2.50
DRESDEN, pop. 1,204; MUSKINGUM Co., pop. 49,780.					
Doings.....Saturday.....Ind.....	1874	22×30	4	550	2.50
DUNKIRK, pop. 1,311; HARDIN Co., pop. 27,028.					
Standard.....Thursday.....Ind.....	1875	24×36	4	750	2.50
EAST LIVERPOOL, pop. 5,533; COLUMBIANA Co., pop. 48,603.					
Potter's Gazette.....Thursday.....Rep.....	1871	26×40	4	450	2.50
Saturday Review (also dated at Wellsville).....Saturday.....Rep.....	1879	26×40	4	1,197	2.50
Tribune.....Saturday.....Rep.....	1876	26×33	4	700†	2.00
EAST PALESTINE, pop. 1,047; COLUMBIANA Co., pop. 48,603.					
Valley Echo.....Thursday.....Neut.....	1878	26×40	4	1,300†	1.25
EATON †, pop. 2,143; PREBLE Co., pop. 24,534.					
Democrat.....Thursday.....Dem.....	1840	22×32	4	800†	3.00
Register.....Thursday.....Rep.....	1820	30×42	8	1,200†	1.50
EDGERTON, pop. 782; WILLIAMS Co., pop. 23,821.					
Herald.....Saturday.....Ind.....	1875	24×35	4	800†	2.00
ELLIO, (Seville P. O.) pop. —; WAYNE Co., pop. 37,452.					
Bugle.....Monthly.....Ind.....	1880	22×26	4	350	1.50
ELMORE, pop. 1,044; OTTAWA Co., pop. 19,763.					
Tribune.....Friday.....Ind.....	1880	26×40	4	300†	1.50
ELYRIA †, pop. 4,777; LORAIN Co., pop. 35,525.					
Constitution.....Wednesday.....Dem.....	1866	26×40	4	850	1.75
Poultry Nation.....Monthly.....Poultry.....	1875	24×34	4	2,000†	1.25
Republican.....Wednesday.....Rep.....	1862	31×44	8	1,700	1.75
FAYETTE, pop. 580; FULTON Co., pop. 21,062.					
Record.....Friday.....Ind.....	1876	26×40	4	950	1.75
FINDLAY †, pop. 4,636; HANCOCK Co., pop. 27,788.					
Hancock Courier.....Thursday.....Dem.....	1846	27×44	4	1,740†	1.75
Jeffersonian.....Evg. ex. Sun.....Ind. Rep.....	1880	20×26	4	500†	2.50
Jeffersonian.....Mon. Wed. & Fri. Ind. Rep.....	1880	20×26	4	546†	1.75
Jeffersonian.....Thursday.....Ind. Rep.....	1854	29×40	4	1,968†	2.50
Republican.....Saturday.....Rep.....	1879	28×44	4	768	1.50
FOREST, pop. 987; HARDIN Co., pop. 27,028.					
Review.....Thursday.....Ind.....	1875	24×33	4	424†	2.00
FORT RECOVERY, pop. 202; MERCER Co., pop. 21,808.					
New Era.....Saturday.....Local.....	1878	20×26	4	550	2.00
FOSTORIA, pop. 3,572; SENECA Co., pop. 36,955.					
Democrat.....Thursday.....Dem.....	1875	26×40	8	816†	2.00
Review.....Friday.....Rep.....	1860	26×40	4	700	2.50
FRANKLIN, pop. 2,385; WARREN Co., pop. 23,392.					
Argus.....Saturday.....Ind.....	1879	24×35	4	450	2.50
Valley Chronicle.....Wednesday.....Ind.....	1876	24×36	4	500	2.50
FREDERICKTOWN, pop. 850; KNOX Co., pop. 27,450.					
Free Press.....Thursday.....Ind.....	1875	22×40	8	600†	2.50

Circulation: bold-face figures—sworn; † claimed; unmarked—estimated. † County-seat.

	<i>Estab.</i>	<i>Size.</i>	<i>Pages.</i>	<i>Circ.</i>	<i>10 lines</i> <i>1 mo.</i>
FREEPORT, pop. 387; HARRISON Co., pop. 20,455.					
Press.....Thursday.....Ind.....	1880	26×40	8	450	\$2.00
FREMONT†, pop. 8,451; SANDUSKY Co., pop. 32,063.					
Courier (German).....Thursday.....Dem.....	1859	28×44	4	1,100	1.75
Democratic Messenger.....Thursday.....Dem.....	1842	29×44	4	1,550†	2.50
Journal.....Friday.....Rep.....	1829	29×44	4	1,300†	2.80
GALION, pop. 5,635; CRAWFORD Co., pop. 30,538.					
Inquirer.....Friday.....Dem.....	1877	30×44	8	600	1.75
Review.....Friday.....Rep.....	1850	30×42	8	850	2.00
Sun.....Saturday.....Ind.....	1872	26×40	4	600	1.75
GALLIPOLIS †, pop. 4,400; GALLIA Co., pop. 23,124.					
Bulletin.....Wednesday.....Dem.....	1867	26×40	4	1,488	1.00
Journal.....Thursday.....Rep.....	1817	26×40	4	1,750	1.75
Ledger.....Tuesday.....Ind.....	1872	20×28	4	700	1.75
GAMBIER, pop. 576; KNOX Co., pop. 27,450.					
Argus.....Thursday.....Ind.....	1874			550	1.75
Kenyon Advance.....Monthly.....Coll.....	1877	7×10	18	350	2.00
GARRETSVILLE, pop. 969; PORTAGE Co., pop. 27,500.					
Journal.....Thursday.....Ind.....	1866	26×42	4	800†	2.00
GENEVA, pop. 1,903; ASHTABULA Co., pop. 37,139.					
Express.....Saturday.....Rep.....	1877	25×36	4	800	2.00
Foster's Musical Journal.....Monthly.....Mus.....	1879	10×13	24		1.50
Times.....Tuesday.....Rep.....	1866	35×40	8	880	1.75
GEORGETOWN †, pop. 1,293; BROWN Co., pop. 32,726.					
Brown County News.....Wednesday.....Dem.....	1839	28×44	4	1,440	2.00
Sentinel.....Wednesday.....Dem.....	1874	24×35	4	600	2.09
GERMANTOWN, pop. 1,618; MONTGOMERY Co., pop. 78,545.					
Press.....Wednesday.....Dem.....	1874	24×36	4	750†	2.00
GRANVILLE, pop. 1,127; LICKING Co., pop. 40,451.					
Denison Collegian.....Semi-mo.....Coll.....	1840	8×11	16	450	1.50
Times.....Friday.....Rep.....	1880	20×26	4	400	1.50
GREENFIELD, pop. 2,104; HIGHLAND Co., pop. 30,280.					
Highland Chief.....Saturday.....Rep.....	1865	24×35	4	600	2.00
GREEN SPRING, pop. 720; SENECA Co., pop. 36,955.					
Herald of Truth.....Thursday.....Ind.....	1879	22×31	4	450†	2.00
GREENVILLE †, pop. 3,535; DARKE Co., pop. 40,498.					
Darke County Inquirer.....Wednesday.....Dem.....	1880	24×36	4	600	2.00
Democrat.....Wednesday.....Dem.....	1855	32×49	4	1,405†	3.13
Journal.....Friday.....Rep.....	1832	48×70	8	750	3.13
Sunday Courier.....Saturday.....Rep.....	1875	30×42	8	700	3.13
HAMDEN JUNCTION, pop. 520; VINTON Co., pop. 17,226.					
Enterprise.....Thursday.....Ind.....	1880	26×40	4	1,540	1.75
HAMILTON †, pop. 12,122; BUTLER Co., pop. 42,580.					
Butler County Democrat.....Thursday.....Dem.....	1814	30×43	4	1,500	3.50
National Zeitung (German).....Thursday.....Dem.....	1864	26×40	4	750	3.50
News—see <i>Telegraph</i>Evg. ex. Sun.....Ind.....	1879	16×22	4	1,344†	4.17
Observer.....Thursday.....Dem.....	1874	25×34	8		2.50
Telegraph (<i>weekly edition of News</i>).....Wednesday.....Rep.....	1814	16×22	8	1,200†	3.00
HARRISON, pop. 1,850; HAMILTON Co., pop. 313,333.					
News.....Thursday.....Ind.....	1870	21×28	4	700†	3.00
HAYESVILLE, pop. 563; ASHLAND Co., pop. 23,883.					
Journal.....Thursday.....Neut.....	1875	30×44	8	704†	2.50
HICKSVILLE, pop. 1,212; DEFIANCE Co., pop. 22,518.					
News.....Friday.....Ind.....	1874	30×44	8	650	2.50
Republican.....Thursday.....Rep.....	1880	26×40	8	475	2.50
HILLSBORO †, pop. 3,232; HIGHLAND Co., pop. 30,280.					
Gazette.....Thursday.....Dem.....	1818	28×42	8	2,000	2.09
Highland News.....Thursday.....Rep.....	1837	28×44	4	1,350	2.09
Saturday Herald.....Saturday.....Rep.....	1880	28×42	4	1,200	2.00
HUBBARD, pop. (twp.) 1,511; TRUMBULL Co., pop. 44,882.					
Enterprise.....Friday.....Gbk.....	1877	21×32	4	750	2.00
HUDSON, pop. (twp.) 1,817; SUMMIT Co., pop. 43,738.					
Enterprise.....Saturday.....Ind.....	1875	26×40	8	1,000	2.00
HURON, pop. 1,038; ERIE Co., pop. 32,640.					
Erie County Reporter (<i>also dated at Berlin Heights and Vermilion</i>).....Thursday.....Local.....	1879	31×44	8	635†	2.00

Circulation: bold-face figures—sworn; † claimed; unmarked—estimated. † County-seat.

	<i>Estab.</i>	<i>Size.</i>	<i>Pages.</i>	<i>Circ.</i>	<i>10 times</i> <i>1 mo.</i>
IRONTON †, pop. 8,857; LAWRENCE Co., pop. 39,068.					
Busy Bee.....	Wednesday	Rep	1880	26×40	4 475 \$2.50
Iron Era.....	Saturday	Ind Dem	1877	26×40	4 1,240 2.25
Irononian.....	Tuesday	Ind	1879	21×28	4 700 2.00
Register.....	Thursday	Rep	1850	28×42	4 1,978 2.09
Waechter am Ohio (German).....	Thursday	Ind	1872	26×41	4 800† 2.50
JACKSON †, pop. 3,021; JACKSON Co., pop. 23,679.					
Herald.....	Thursday	Dem	1865	16×40	4 1,000 2.50
Standard.....	Thursday	Rep	1947	27×42	4 1,536 2.50
JAMESTOWN, pop. 877; GREENE Co., pop. 31,349.					
Tribune.....	Friday	Ind	1877	26×40	4 950 2.00
JEFFERSON †, pop. 1,008; ASHTABULA Co., pop. 37,139.					
Ashtabula Sentinel.....	Wed. and Sat.	Rep	1832	26×40	4 1,425 3.50
Gazette.....	Friday	Rep	1876	26×40	4 1,008 2.50
JEFFERSONVILLE, pop. 381; FAYETTE Co., pop. 20,364.					
Chronicle.....	Saturday	Ind	1880		600 2.00
JUNCTION CITY, pop. —; PERRY Co., pop. 28,218.					
Vidette.....	Saturday	Ind	1880	26×40	4 450† 1.87
KENT, pop. 3,309; PORTAGE Co., pop. 27,500.					
News.....	Friday	Local	1881	22×30	8 1.00
Saturday Bulletin.....	Friday	Ind	1866	26×40	4 1,233† 2.50
KENTON †, pop. 381; HARDIN Co., pop. 27,028.					
Hardin County Democrat.....	Thursday	Dem	1853	29×44	4 1,250 2.50
News.....	Saturday	Ind	1881	24×36	4 2.50
Republican.....	Thursday	Rep	1847	28×44	4 1,900† 2.50
LANCASTER †, pop. 6,892; FAIRFIELD Co., pop. 34,283.					
Free Press.....	Saturday	Rep	1879	26×40	4 1,000† 2.50
Gazette.....	Thursday	Rep	1826	29×43	4 1,686† 2.50
Ohio Eagle.....	Thursday	Dem	1809	30×44	4 1,920 2.50
Saturday Journal.....	Saturday	Dem	1876	30×44	4 1,420 2.50
LA RUE, pop. 614; MARION Co., pop. 20,564.					
News.....	Wednesday	Ind	1877	26×40	4 550† 2.50
LEBANON †, pop. 2,703; WARREN Co., pop. 28,892.					
Gazette.....	Friday	Ind	1877	29×43	4 1,180 2.00
Patriot.....	Thursday	Dem	1867	26×40	8 672† 2.50
Western Star.....	Wednesday	Rep	1806	35×48	8 1,400 2.50
LEESVILLE, pop. —; CARROLL Co., pop. 16,416.					
Connotton Valley Gazette.....	Thursday	Ind	1881	26×40	4 2.00
LEETONIA, pop. 2,552; COLUMBIANA Co., pop. 48,603.					
Reporter.....	Friday	Ind	1871	26×40	4 955 1.75
LEIPSIC, pop. 243; PUTNAM Co., pop. 23,718.					
Free Press.....	Friday	Ind	1878	24×36	4 480 1.75
LIMA †, pop. 7,599; ALLEN Co., pop. 31,323.					
Allen County Democrat.....	Thursday	Dem	1856	35×47	8 1,736 2.50
Allen County Republican.....	Friday	Rep	1874	26×40	4 1,165† 2.50
Courier (German).....	Thursday	Dem	1877	30×44	8 600 2.00
Democratic Times.....	Saturday	Dem	1879	30×44	8 1,550 2.00
Gazette.....	Wednesday	Rep	1854	28×44	4 1,400 2.00
LITHOPOPOLIS, pop. 404; FAIRFIELD Co., pop. 34,283.					
Home News.....	Friday	Ind	1879	30×44	8 600 2.50
LOGAN †, pop. 2,666; HOCKING Co., pop. 21,126.					
Hocking Sentinel.....	Thursday	Dem	1842	28×44	4 850 2.50
Hocking Valley Gazette.....	Wednesday	Rep	1877	26×40	4 500 2.50
Republican.....	Thursday	Rep	1869	24×38	4 700† 1.50
LONDON †, pop. 3,067; MADISON Co., pop. 20,129.					
Enterprise.....	Wednesday	Rep	1872	25×38	4 912 2.50
Madison County Democrat.....	Wednesday	Dem	1857	29×44	4 1,000† 2.00
Times.....	Friday	Rep	1840	28×43	4 560† 2.25
LORAIN, pop. 1,595; LORAIN Co., pop. 35,525.					
Times.....	Wednesday	Ind	1879	26×40	4 500† 1.75
LOUDONVILLE, pop. 1,497; ASHLAND Co., pop. 23,883.					
Advocate.....	Saturday	Neut	1872	26×40	4 930† 2.50
Democrat.....	Friday	Dem	1879	26×40	4 750 2.50
MCARTHUR †, pop. 900; VINTON Co., pop. 17,226.					
Enquirer.....	Wednesday	Dem	1851	26×38	4 1,090 2.09
Vinton County Democrat.....	Thursday	Rep	1879	24×36	4 500 2.09
Vinton Record.....	Thursday	Rep	1850	26×40	4 800† 2.09
MCCONNELLSVILLE †, pop. 1,473; MORGAN Co., pop. 20,074.					
Democrat.....	Friday	Dem	1871	36×44	8 600 2.50
Herald.....	Friday	Rep	1836	27×42	4 1,342 2.50

Circulation: bold-face figures—sworn; † claimed; unmarked—estimated. † County-seat.

	<i>Estab.</i>	<i>Size.</i>	<i>Pages.</i>	<i>Circ.</i>	<i>10 lines 1 mo.</i>
MADISON, pop. 793; LAKE Co., pop. 16,326.					
Index Friday Rep.....	1880	22×30	4	485†	\$2.25
MALLET CREEK, est. pop. 500; MEDINA Co., pop. 21,454.					
Teachers' Guide..... Monthly..... Educ.....	1880	20×28	8		1.00
MANSFIELD †, pop. 9,859; RICHLAND Co., pop. 36,306.					
Call..... Saturday..... Local.....	1876	25×38	4	2,900†	1.25
Courier (German)..... Friday..... Dem.....	1872	30×44	8	900	2.75
Herald..... Thursday..... Ind.Rep.....	1818	30×43	8	1,000†	2.75
Ohio Liberal..... Wednesday..... Dem.....	1872	30×43	8	1,500†	2.50
Richland Shield and Banner..... Saturday..... Dem.....	1818	38×44	4	1,968	2.75
MARIETTA †, pop. 5,444; WASHINGTON Co., pop. 43,244.					
College Ohio..... Monthly..... Coll.....	1872			350†	2.50
Leader..... Wednesday..... Rep.....	1880	26×40	4	500	2.00
Register..... Thursday..... Rep.....	1801	28×42	4	2,400†	3.00
Times..... Thursday..... Dem.....	1864	26×40	4	1,000	2.00
Zeitung (German)..... Friday..... Ind.....	1868	22×34	4	600	2.50
MARION †, pop. 3,899; MARION Co., pop. 20,564.					
Democratic Mirror..... Thursday..... Dem.....	1840	29×44	4	1,224	2.50
Farm Machinery Journal..... Monthly..... Mech.....	1881	22×29	4		1.00
Independent..... Thursday..... Rep.....	1857	29×44	4	1,140	2.50
Star..... Evg. ex. Sun..... Neut.....	1877	20×26	4	600	2.00
MARTIN'S FERRY, pop. 3,819; BELMONT Co., pop. 49,638.					
Ohio Valley News..... Thursday..... Ind.Rep.....	1872	30×44	8	825†	2.50
Times..... Saturday..... Ind.....	1881	29×40	4		2.50
MARYSVILLE †, pop. 2,061; UNION Co., pop. 22,374.					
Tribune..... Wednesday..... Rep.....	1839	27×41	4	1,300	2.50
Union County Journal..... Tuesday..... Dem.....	1873	26×44	4	650	2.50
MASSILLON, pop. 6,837; STARK Co., pop. 64,027.					
American..... Wednesday..... Ind.....	1869	30×46	4	960†	2.09
Independent..... Friday..... Rep.....	1863	28×42	8	750†	2.09
MECHANICSBURG, pop. 1,522; CHAMPAIGN Co., pop. 27,817.					
Central Ohio News..... Friday..... Rep.....	1872	26×40	4	800†	2.09
MEDINA †, pop. 1,484; MEDINA Co., pop. 21,454.					
Democrat..... Thursday..... Dem.....	1876	28×44	4	1,180†	2.00
Gleanings in Bee Culture..... Monthly..... Bee-Kpg.....	1873	7×10	48	3,000	2.00
Medina County Gazette..... Friday..... Rep.....	1835	30×44	8	1,650†	2.00
MIAMISBURG, pop. 1,933; MONTGOMERY Co., pop. 78,545.					
Bulletin..... Friday..... Ind.....	1867	24×37	4	550	2.09
News..... Thursday..... Dem.....	1880	26×40	4	450	2.09
MIDDLEPORT, pop. 3,032; MEIGS Co., pop. 32,325.					
Meigs County Herald..... Saturday..... Dem.....	1876	29×44	4	1,125	2.00
Meigs County Republican..... Wednesday..... Ind.....	1871	25×40	4	888	2.00
MIDDLETOWN, pop. 4,833; BUTLER Co., pop. 42,580.					
Journal..... Thursday..... Ind.....	1859	26×40	4	632	2.00
News..... Saturday..... Local.....	1881	20×26	4	450†	2.00
Signal..... Friday..... Ind.....	1874	24×35	4	700	2.00
MILAN, pop. 797; ERIE Co., pop. 32,640.					
Advertiser..... Saturday..... Ind.Rep.....	1870	26×40	8	500	2.50
MILLERSBURG †, pop. 1,814; HOLMES Co., pop. 20,775.					
Holmes County Farmer..... Thursday..... Dem.....	1828	29×44	4	1,590	2.00
Holmes County Republican..... Thursday..... Rep.....	1836	29×44	4	1,270†	2.09
MONROEVILLE, est. pop. (twp.) 2,353; HURON Co., pop. 31,699.					
Spectator..... Thursday..... Neut.....	1870	30×44	8	590	2.09
MONTPELIER, pop. 406; WILLIAMS Co., pop. 23,821.					
Enterprise..... Friday..... Ind.....	1880	24×35	4		2.09
MORROW, pop. 946; WARREN Co., pop. 28,392.					
Free Press..... Wednesday.....	1879	22×34	8	500	2.00
Telegram..... Thursday..... Ind.....	1876	24×35	4	600	2.09
MOUNT GILEAD †, pop. 1,216; MORROW Co., pop. 19,073.					
Morrow County Sentinel..... Thursday..... Rep.....	1848	28×42	4	1,300	2.75
Union Register..... Wednesday..... Dem.....	1862	28×42	4	1,080†	2.50
MOUNT VERNON †, pop. 5,268; KNOX Co., pop. 27,450.					
Democratic Banner..... Thursday..... Dem.....	1885	28×42	4	1,800†	2.25
Orphan's Friend..... Monthly.....	1875	14×21	8		.50
Park's Floral Magazine..... Monthly..... Hort.....	1871	24×36	16	5,956†	2.50
Republican..... Thursday..... Rep.....	1854	28×43	4	1,560	2.25
MOUNT WASHINGTON, pop. —; HAMILTON Co., pop. 313,368.					
Public School Journal—see Cincinnati.					
NAPOLEON †, pop. 3,033; HENRY Co., pop. 20,537.					
Democratic Northwest..... Thursday..... Dem.....	1853	31×45	8	1,150	2.09
Henry County Signal..... Thursday..... Rep.....	1865	28×44	4	742	2.09

Circulation: bold-face figures—sworn; † claimed; unmarked—estimated. † County-seat.

	<i>Estab.</i>	<i>Size.</i>	<i>Pages.</i>	<i>Circ.</i>	<i>10 lines</i> <i>1 mo.</i>
NELSONVILLE, pop. 3,095; ATHENS Co., pop. 28,413.					
News.....Thursday.....Neut.....	1879	24×40	4	700†	\$2.50
NEVADA, pop. 1,036; WYANDOT Co., pop. 22,401.					
Enterprise.....Friday.....Neut.....	1872	26×40	8	600	2.09
Star.....Thursday.....Local.....	1880	20×26	4	450	2.09
NEWARK †, pop. 9,602; LICKING Co., pop. 40,451.					
Advocate.....Friday.....Dem.....	1820	31×45	4	3,500†	2.50
American.....Friday.....Rep.....	1856	29×44	4	1,600	2.50
Banner.....Wednesday.....Ind.....	1874	22×34	4	1,650	2.00
Express (German).....Friday.....	1880	22×30	8	480†	2.00
Morning News.....Morn. <i>ex.Sun.</i>Dem.....	1880	19×26	4		5.17
Pen.....Saturday.....Ind.....	1881	25×40	8		2.50
NEW BREMEN, pop. 1,169; AUGLAIZE Co., pop. 25,443.					
Stern des Westlichen Ohio (German).....Thursday.....Dem.....	1875	27×41	8	615	2.09
NEW COMERSTOWN, pop. 926; TUSCARAWAS Co., pop. 40,197.					
Eye.....Thursday.....Ind.....	1878	26×40	8	600	1.75
NEW CONCORD, pop. 514; MUSKINGUM Co., pop. 49,780.					
Enterprise.....Thursday.....Local.....	1880	16×22	4	450	2.00
NEW LEXINGTON †, pop. 1,357; PERRY Co., pop. 28,218.					
Herald.....Thursday.....Dem.....	1867	26×40	4	1,800	2.09
Tribune.....Thursday.....Rep.....	1871	26×42	4	1,000†	2.09
NEW LISBON †, pop. 1,691; COLUMBIANA Co., pop. 48,603.					
Buckeye State.....Thursday.....Rep.....	1852	30×43	8	750	2.75
Journal.....Monday.....Ind.....	1867	22×32	4	850†	2.09
Ohio Patriot.....Thursday.....Dem.....	1808	26×40	4	1,368	2.00
NEW LONDON, pop. 1,011; HURON Co., pop. 31,609.					
News.....Wednesday.....Rep.....	1880	26×40	8	500	2.00
Record.....Friday.....Neut.....	1870	26×40	8	700†	1.00
NEW PHILADELPHIA †, pop. 3,070; TUSCARAWAS Co., pop. 40,197.					
Deutsche Beobachter (German).....Wednesday.....Dem.....	1869	28×44	4	700	2.09
Ohio Democrat.....Thursday.....Dem.....	1889	28×44	4	1,400†	2.00
Tuscarawas Advocate.....Thursday.....Rep.....	1819	29×44	4	1,300	2.25
Tuscarawas Chronicle— <i>see Ulrichsville.</i>					
NEW RICHMOND, pop. 2,545; CLERMONT Co., pop. 35,713.					
Independent.....Saturday.....Ind.....	1869	24×36	4	504	1.25
NEW VIENNA, pop. 797; CLINTON Co., pop. 27,539.					
Christian Worker.....Thursday.....Evan.....	1871	10×14	12	2,000	2.00
Messenger of Peace.....Monthly.....Friends.....	1871	7×10	16	3,000	2.00
Olive Leaf.....Monthly.....Friends.....	1873	14×21	4	<i>No Adets.</i>	
Record.....Friday.....Ind.....	1880	27×41	4	700	2.09
NEW WASHINGTON, pop. 675; CRAWFORD Co., pop. 30,538.					
Herald.....Weekly.....Ind.....	1881	26×40	8		2.00
NILES, pop. 3,880; TRUMBULL Co., pop. 44,882.					
Trumbull County Independent.....Friday.....Neut.....	1866	24×33	4	800†	2.09
NORTH BALTIMORE, pop. 701; WOOD Co., pop. 34,026.					
Sun.....Friday.....Ind.....	1879	22×31	4	400†	1.25
NORWALK †, pop. 5,704; HURON Co., pop. 31,609.					
Chronicle.....Thursday.....Rep.....	1875	30×44	8	1,920†	2.09
Experiment.....Monday.....Dem.....	1835	30×44	8	500	2.00
Ohio Adler (German).....Friday.....Dem.....	1876	30×44	8	450	2.00
Reflector.....Tuesday.....Rep.....	1829	35×48	8	1,564	2.09
OAK HARBOR, pop. 987; OTTAWA Co., pop. 19,763.					
Ottawa County Exponent.....Saturday.....Dem.....	1877	24×34	4	400	2.00
Press.....Friday.....Dem.....	1874	22×32	4	450†	1.75
OBERLIN, pop. 3,242; LORAIN Co., pop. 35,525.					
News.....Friday.....Rep.....	1860	28×44	4	1,032†	2.00
Review.....Bi-wkly (Fri.).....Coll.....	1873	7×10	16	600†	1.00
ORRVILLE, pop. 1,441; WAYNE Co., pop. 37,452.					
Crescent.....Tuesday.....Neut.....	1868	26×40	8	800	1.67
OTTAWA †, pop. (twp.) 3,177; PUTNAM Co., pop. 23,718.					
Putnam County Sentinel.....Thursday.....Dem.....	1852	30×46	4	1,225†	2.80
OXFORD, pop. 1,744; BUTLER Co., pop. 42,580.					
Citizen.....Thursday.....Ind.....	1854	24×35	4	720†	2.00
PAINESVILLE †, pop. 2,463; LAKE Co., pop. 16,326.					
Advertiser.....Saturday.....Ind.....	1864	26×40	4	625	1.25
Northern Ohio Journal.....Saturday.....Dem.....	1871	29×44	4	2,352	1.00
Telegraph.....Thursday.....Rep.....	1822	30×44	4	2,000†	2.00
PAULDING †, pop. 454; PAULDING Co., pop. 13,490.					
Democrat.....Thursday.....Dem.....	1873	26×40	4	600†	2.00
Paulding County Gazette.....Thursday.....Rep.....	1866	26×42	4	562†	2.00

Circulation: bold-face figures—sworn; † claimed; unmarked—estimated.

† County-seat.

	<i>Estab.</i>	<i>Size.</i>	<i>Pages.</i>	<i>Circ.</i>	<i>10 lines</i> <i>1 mo.</i>
PEMBERVILLE, pop. 644; Wood Co., pop. 34,026.					
Independent.....Friday.....Ind.....	1876	26×42	8	400†	\$2.00
PERRYSBURG, pop. 1,909; Wood Co., pop. 34,026.					
Journal.....Friday.....Rep.....	1853	25×39	4	850†	1.75
PIKETON, pop. 665; PIKE Co., pop. 17,927.					
Courier.....Thursday.....Rep.....	1877	24×36	4	550†	2.50
PIONEER, pop. 754; WILLIAMS Co., pop. 23,821.					
Border Alliance.....Saturday.....Ind.....	1879	24×35	4	600†	2.00
PIQUA, pop. 6,031; MIAMI Co., pop. 36,178.					
Correspondent (German).....Wednesday.....Dem.....	1878	26×40	4	760†	1.50
Journal.....Thursday.....Rep.....	1849	26×40	4	860†	2.00
Miami Democrat.....Saturday.....Dem.....	1864	26×40	4	1,008†	1.50
Miami Helmet.....Thursday.....Ind.....	1874	30×43	8	1,000†	1.60
PLYMOUTH, pop. 1,145; RICHLAND Co., pop. 36,306.					
Advertiser.....Saturday.....Ind.....	1852	26×40	4	660†	2.00
POMEROY †, pop. 5,560; MEIGS Co., pop. 32,325.					
Journal (German).....Saturday.....Ind.....	1879	30×44	8	1,008	2.75
Meigs County Telegraph.....Wednesday.....Rep.....	1845	31×42	8	1,728†	2.00
PORT CLINTON †, est. pop. 1,600; OTTAWA Co., pop. 19,763.					
Ottawa County News.....Friday.....Dem.....	1865	30×44	8	950	1.67
Ottawa County Reporter.....Friday.....Rep.....	1874	26×40	4	<i>Decline</i>	1.67
PORTSMOUTH †, pop. 11,331; SCIOTO Co., pop. 33,511.					
Blade.....Saturday.....Rep.....	1876	26×40	4	850	1.75
Correspondent (German).....Friday.....Ind.....	1856	26×40	4	850	2.00
Times.....Saturday.....Dem.....	1856	29×45	4	2,112†	2.50
Tribune-Republican.....Wednesday.....Rep.....	1836	28×42	4	1,800†	2.50
PROSPECT, pop. 600; MARION Co., pop. 20,564.					
Monitor.....Saturday.....Ind.....	1878	22×30	4	400†	1.75
QUAKER CITY, pop. 594; GUERNSEY Co., pop. 27,197.					
Independent.....Thursday.....Ind.....	1875	26×40	4	700	1.75
RAVENNA †, pop. 2,134; PORTAGE Co., pop. 27,500.					
Portage County Republican.....Friday.....Rep.....	1878	31×44	4	744	1.75
Republican-Democrat.....Wednesday.....Rep.....	1830	30×44	4	1,750	1.75
RICHWOOD, pop. 1,317; UNION Co., pop. 22,374.					
Gazette.....Thursday.....Ind.....	1872	26×40	4	600†	2.50
RIPLEY, pop. 2,546; BROWN Co., pop. 32,726.					
Bee and Times.....Wednesday.....Rep.....	1846	28×42	4	900†	2.00
ROCK CREEK, pop. 533; ASHTABULA Co., pop. 37,139.					
Banner.....Wednesday.....Ind.....	1878	24×36	4	500†	2.09
RUSHVILLE, pop. 227; FAIRFIELD Co., pop. 34,283.					
Times.....Thursday.....Local.....	1879	15×21	4	335†	2.00
SABINA, pop. 757; CLINTON Co., pop. 27,539.					
News.....Thursday.....Non-pol.....	1877	15×22	8	575	1.75
ST. CLAIRSVILLE †, pop. 1,153; BELMONT Co., pop. 49,633.					
Belmont Chronicle.....Thursday.....Rep.....	1813	26×42	4	1,300†	2.50
Gazette.....Thursday.....Dem.....	1812	26×42	4	1,500†	2.50
ST. MARYS, pop. 1,745; AUGLAIZE Co., 25,443.					
Argus.....Saturday.....Ind.....	1876	26×40	4	600	2.00
ST. PARIS, pop. 1,099; CHAMPAIGN Co., pop. 27,817.					
New Era.....Friday.....Dem.....	1876	26×40	4	700	2.00
SALEM, pop. 4041; COLUMBIANA Co., pop. 48,603.					
Educational Notes and Queries.....Monthly.....Educ.....	1825	8vo	20	1,200	1.20
Era.....Wednesday.....Rep.....	1873	26×40	4	864	2.09
Mutual Underwriter.....Monthly.....Ins.....	1876	24×34	8	600	1.50
Ohio Educational Monthly and } National Teacher.....Monthly.....Educ.....	1852	8vo	52	2,250	3.50
Republican.....Thursday.....Rep.....	1823	30×43	8	1,008	2.50
Rights of Man.....Saturday.....Gbk.....	1881	24×36	16		2.00
SANDUSKY †, pop. 15,338; ERIE Co., pop. 32,640.					
Demokrat (German).....Tues. and Fri.....Ind.....	1861	24×36	4	600	3.50
Demokrat (German).....Wednesday.....Ind.....	1856	24×36	4	600	2.50
Ice and Fish News.....Monthly.....Trade.....	1879	21×28	8	700	1.00
Independent.....Saturday.....Rep.....	1881	28×44	4		2.50
Journal.....Thursday.....Dem.....	1866	28×42	8	825	2.09
Register.....Morn. ex. Sun.....Rep.....	1843	25×38	4	1,500	5.00
Register.....Tu. Th. & Sat.....Rep.....	1843	25×38	4	500	3.50
Register.....Wednesday.....Rep.....	1822	28×43	4	2,000	2.50
SCIO, pop. 509; HARRISON Co., pop. 20,455.					
Herald.....Friday.....Ind.....	1879	22×32	4	450†	2.00

Circulation: bold-face figures—sworn; † claimed; unmarked—estimated. † County-seat.

	<i>Estab.</i>	<i>Size.</i>	<i>Pages.</i>	<i>Circ.</i>	<i>10 lines 1 mo.</i>
SEVILLE, pop. 589; MEDINA Co., pop. 21,454. Times.....Thursday.....Ind.....	1871	26×40	4	630	\$2.09
SHANESVILLE, pop. 404; MERCER Co., pop. 21,808. Thompson's Triumph.....Wednesday.....Dem.....	1879	18×24	4	600‡	2.09
SHAWNEE, pop. 2,770; PERRY Co., pop. 23,218. Banner.....Thursday.....Ind.....	1881	24×36	4		2.50
SHELBY, pop. 1,871; RICHLAND Co., pop. 36,306. News.....Thursday.....Dem.....	1868	26×40	4	672	2.00
Times.....Saturday.....Rep.....	1876	22×31	8	875‡	2.00
SHILOH, pop. 661; RICHLAND Co., pop. 36,306. Review.....Thursday.....Ind.....	1875	32×46	8	500‡	1.50
SHREVE, pop. 908; WAYNE Co., pop. 37,452. Journal.....Friday.....Neut.....	1867	24×44	4	500	1.75
SIDNEY †, pop. 3,823; SHELBY Co., pop. 24,136. Journal.....Friday.....Rep.....	1832	26×40	4	1,300‡	1.50
Shelby County Democrat.....Friday.....Dem.....	1849	29×44	4	1,293	2.50
Valley Sentinel.....Thursday.....Local.....	1880	28×44	4		2.50
SMITHFIELD, pop. 559; JEFFERSON Co., pop. 33,018. Times.....Thursday.....Ind.....	1881	24×35	4		2.50
SOMERSET, pop. 1,207; PERRY Co., pop. 23,218. Press.....Thursday.....Gbk.....	1873	28×40	4	971‡	2.00
SOUTH CHARLESTON, pop. 932; CLARK Co., pop. 41,947. Clark County Republican.....Wednesday.....Rep.....	1878	30×44	8	800	2.50
SOUTH TOLEDO, pop. 1,783; LUCAS Co., pop. 67,388. New Era.....Friday.....Ind.....	1872	25×40	4	650‡	2.00
SPENCERVILLE, pop. 582; ALLEN Co., pop. 31,323. Journal.....Thursday.....Ind.....	1879	26×40	4	425	2.09
SPRINGFIELD †, pop. 20,730; CLARK Co., pop. 41,947. Democrat.....Evg. ex. Sun.....Dem.....	1880	24×35	4		5.00
Democrat.....Thursday.....Dem.....	1880	24×35	4		2.50
Farm and Fireside.....Semi-mo.....Agric.....	1877	32×44	16	103,000	12.00
Gazette.....Evg. ex. Sun.....Ind. Rep.....	1878	23×30	4	900‡	4.17
Gazette.....Friday.....Ind. Rep.....	1862	24×35	4	900‡	2.50
Journal (German).....Friday.....Ind.....	1874	26×41	4	1,024	2.50
Leffel Mechanical News.....Semi-mo.....Mech.....	1870	32×48	16	20,000‡	6.00
Live Patron.....Saturday.....Agric.....	1877	30×43	16	7,000	2.00
Lutheran Evangelist.....Friday.....Luth.....	1877	30×44	8	1,920‡	6.00
Republic.....Evg. ex. Sun.....Rep.....	1844	30×43	8	1,500‡	7.00
Republic.....Mon. Wed. & Fri.....Rep.....	1839	30×43	8	500‡	3.50
Republic.....Thursday.....Rep.....	1817	30×43	8	2,100‡	2.50
Sunday News.....Sunday.....Ind.....	1878	26×40	4	2,500	2.50
Transcript.....Thursday.....Dem.....	1849	30×44	8	1,100	2.50
Wittenberger.....Monthly.....Coll.....	1873	7×10	34	550	1.00
STEUBENVILLE †, pop. 12,093; JEFFERSON Co., pop. 33,018. Gazette.....Evg. ex. Sun.....Dem.....	1873	24×35	4	725‡	4.00
Gazette.....Friday.....Dem.....	1865	31×49	4	1,575‡	4.00
Germania (German).....Saturday.....Ind.....	1876	36×44	8	1,300‡	1.00
Herald.....Evg. ex. Sun.....Rep.....	1847	24×34	4	800‡	6.75
Herald.....Friday.....Rep.....	1806	36×56	4	4,850‡	6.75
Ohio Press.....Friday.....Ind. Rep.....	1879	35×47	8	2,000‡	2.09
Wool Grower's Bulletin (weekly during wool season; semi-monthly during rest of year).....Wednesday.....Trade.....	1877		4	750‡	
STRONGSVILLE, pop. (twp) 1,029; CUYAHOGA Co., pop. 196,943. Young Folks' Musical Monthly.....Monthly.....Mus.....	1879	10×12	20	750	1.00
SUNBURY, pop. 340; DELAWARE Co., pop. 27,350. Monitor.....Friday.....Ind.....	1874	24×35	4	425‡	2.00
TIFFIN †, pop. 7,879; SENECA Co., pop. 36,955. Evening Herald.....Evg. ex. Sun.....Ind.....	1877	20×26	4	500‡	6.00
Heidelberg Journal.....Monthly.....Coll.....	1880	6×9	16	400	1.00
News.....Saturday.....Ind.....	1880	28×36	4		2.50
Presse (German).....Friday.....Dem.....	1872	27×42	8	950‡	2.00
Seneca Advertiser.....Thursday.....Dem.....	1832	35×48	8	2,575‡	2.50
Tribune.....Thursday.....Rep.....	1848	32×49	4	2,520‡	2.00
TIPPECANOE CITY, pop. 1,401; MIAMI Co., pop. 36,178. Herald.....Saturday.....Rep.....	1869	24×36	4	480‡	1.50
TOLEDO †, pop. 50,143; LUCAS Co., pop. 67,388. Agents', Dealers' and Purchasers' Hand-Book.....Monthly.....Agents.....	1881	6×9	36		1.00
Bee (weekly edition of Evening Bee).....Friday.....Ind.....	1877	28×43	4	1,560‡	2.50
Blade.....Evg. ex. Sun.....Rep.....	1837	28×43	4	3,500	5.55
Blade.....Tu. Th. & Sat.....Rep.....	1843	28×43	4	1,200	5.00

Circulation: bold-face figures—sworn; ‡ claimed; unmarked—estimated.

† County-seat.

TOLEDO† (Continued.)	Estab.	Size.	Pages.	Circ.	10 lines 1 mo.	
Blade.....	Thursday	Rep	1847	39×52	8 75,000	\$20.00
Evening Bee (See Bee).....	Evg. ex. Sun	Ind	1876	25×38	4 7,318‡	5.55
Express (German).....	Evg. ex. Sun	Ind. Rep.	1871	24×31	4 750	5.00
Express (German).....	Saturday	Ind. Rep.	1853	26×45	8 1,000	2.60
Globe.....	Saturday	Dem	1879	30×44	8	2.50
Medical and Surgical Journal.....	(Publication doubtful)			8vo	84	
National Literary Monthly.....	Monthly	Lit.	1880	8vo	72 2,500	1.50
Northern Ohio Democrat—see Sunday Democrat.						
Railroader.....	Monthly	R.R.	1878	11×15	16 3,800‡	2.50
Sunday Democrat—(issues an edition on Wednesday, under the name of Northern Ohio Democrat, same size and contents for circulation outside of Toledo).....	Sunday	Dem	1870	28×44	4 2,500‡	3.00
Sunday Journal (this paper issues a Tuesday edition same size and contents for circulation outside of Toledo).....	Sunday	Ind	1868	30×43	4 5,400‡	2.75
Telegram.....	Morn. ex. Sun	Ind	1858	26×38	4 2,750‡	5.55
Telegram.....	Thursday	Ind	1850	40×44	8 2,200‡	2.50
Volksfreund (German).....	Saturday	Gbk	1879	40×44	8 1,500	2.00
Whitney's Musical Guest and Literary Journal.....	Quarterly	Mus. & Lit.	1868		3,500	2.50
						(Musical advertisements only.)
TORONTO, pop. (twp) 800; JEFFERSON Co., pop. 33,018.						
Banner of Zion.....	Monthly	Evan	1876	18×25	16 700‡	71.50
Tribune.....	Thursday	Rep	1879	26×40	4 425	2.00
TROY†, pop. 3,803; MIAMI Co., pop. 36,178.						
Imperial.....	Saturday	Dem	1880	19×26	4 450	2.00
Miami Union.....	Saturday	Rep	1864	27×42	4 1,560‡	1.50
UHRICHSVILLE, pop. 2,790; TUSCARAWAS Co., pop. 40,197.						
Tuscarawas Chronicle (dated at Denison and New Philadelphia also).....	Thursday	Rep	1875	26×40	4 1,470	2.09
Tuscarawas Democrat.....	Thursday	Dem	1879	26×40	4 700	2.09
UPPER SANDUSKY†, pop. 3,545; WYANDOT Co., pop. 22,401.						
Chief.....	Saturday	Local	1880	22×31	4 450	2.00
Union.....	Thursday	Dem	1857	28×43	4 1,600	2.50
Wyandot County Republican.....	Thursday	Rep	1846	26×40	4 1,020‡	2.50
URBANA†, pop. 6,252; CHAMPAIGN Co., pop. 27,817.						
Champaign Democrat.....	Thursday	Dem	1862	29×44	4 1,296	2.50
Citizen and Gazette.....	Thursday	Rep	1833	30×48	4 1,440	2.45
News.....	Evg. ex. Sun	Rep	1863	20×25	4 450	5.00
UTICA, pop. 702; LICKING Co., pop. 40,451.						
Herald.....	Thursday	Rep	1878	24×36	4 550	2.90
VAN WERT†, pop. 4,081; VAN WERT Co., pop. 23,030.						
Bulletin.....	Friday	Rep	1860	28×42	4 1,131	2.50
Times.....	Friday	Dem	1866	35×48	8 1,296	2.50
VERMILION, pop. 1,069; ERIE Co., pop. 32,640.						
Erie County Reporter—see Huron.						
VERSAILLES, pop. 1,163; DARKE Co., pop. 40,498.						
Policy.....	Thursday	Dem	1875	26×40	4 500‡	2.00
WADSWORTH, pop. 1,219; MEDINA Co., pop. 21,454.						
Enterprise.....	Wednesday	Ind. Rep.	1866	24×36	4 480‡	2.00
WAKEMAN, pop. (twp) 1,450; HURON Co., pop. 31,609.						
Independent Press.....	Saturday	Ind	1875	22×32	4 1,200	1.15
WALNUT HILLS, pop.—; HAMILTON Co., pop. 313,368.						
Our Village News.....	Saturday	Ind	1880	24×34	4 450	1.75
WAPAKONETA†, pop. 2,765; AUGLAIZE Co., pop. 25,443.						
Auglaize County Democrat.....	Thursday	Dem	1848	29×44	4 1,250‡	2.75
Bee.....	Thursday	Rep	1876	26×40	4 800	2.75
WARREN, pop. 4,428; TRUMBULL Co., pop. 44,882.						
Constitution.....	Tuesday	Dem	1865	26×40	4 675	2.50
Record.....	Friday	Dem	1876	26×40	4 1,200‡	2.00
Tribune.....	Tuesday	Rep	1876	36×46	8 2,280‡	1.75
Western Reserve Chronicle.....	Wednesday	Rep	1812	30×45	8 2,203‡	2.50
WASHINGTON†, pop. 3,819; FAYETTE Co., pop. 20,364.						
Fayette County Herald.....	Thursday	Rep	1858	30×44	8 1,200	2.00
Fayette Republican.....	Wednesday	Rep	1879	28×44	4 800	2.00
Ohio State Register.....	Thursday	Dem	1852	26×41	4 650	2.00
WAUSEON†, pop. 1,905; FULFON Co., pop. 21,062.						
Democratic Expositor.....	Thursday	Dem	1875	26×40	4 800	1.25
Northwestern Republican.....	Thursday	Rep	1855	28×44	4 1,536	1.25

Circulation: bold-face figures—sworn; ‡ claimed; unmarked—estimated. † County-seat.

	<i>Estab.</i>	<i>Size.</i>	<i>Pages.</i>	<i>Circ.</i>	<i>10 times 1 mo.</i>
WAVERLY †, pop. 1,186; PIKE Co., pop. 17,927.					
Pike County Republican Thursday Rep	1845	26×44	4	650	\$1.75
Watchman Tuesday Dem	1867	28×44	4	650	1.75
WAYNESVILLE, pop. 793; WARREN Co., pop. 28,392.					
Miami Gazette Wednesday Neut	1850	24×36	4	500†	1.67
WELLINGTON, pop. 1,811; LORAIN Co., pop. 35,525.					
Enterprise Thursday Rep	1867	26×37	4	860†	2.09
WELLSVILLE, pop. 3,377; COLUMBIANA Co., pop. 48,603.					
Saturday Review— <i>see East Liverpool.</i>					
Union Saturday Ind. Rep.	1862	28×43	4	720†	2.09
WESTERVILLE, pop. 1,143; FRANKLIN Co., pop. 86,816.					
Review Thursday Ind.	1869	22×31	4	600†	2.50
WEST LIBERTY, pop. 715; LOGAN Co., pop. 26,268.					
Gazette Wednesday Rep	1878	24×35	5	700	2.00
WEST MILTON, est. pop. 688; MIAMI Co., pop. 36,173.					
Argus Friday Ind.	1879	20×26	4	450	1.75
WESTON, pop. 699; WOOD Co., pop. 34,026.					
Herald Saturday Ind.	1879	24×35	4	450	2.00
WEST SALEM, pop. 878; WAYNE Co., pop. 37,452.					
Monitor Thursday Ind.	1875	36×40	4	600†	2.09
WEST UNION †, pop. 626; ADAMS Co., pop. 24,004.					
New Era Friday Rep	1877	26×40	4	960	2.09
People's Defender Thursday Dem	1866	24×36	4	984†	2.09
Scion Thursday Rep	1853	22×32	4	800†	2.09
WEST UNITY, pop. 884; WILLIAMS Co., pop. 23,821.					
Eagle Wednesday Ind.	1873	26×40	8	750†	2.09
WILLOUGHBY, pop. 1,001; LAKE Co., pop. 16,326.					
Independent Thursday Ind.	1879	20×35	4	624†	2.09
WILLSHIRE, pop. 508; VAN WERT Co., pop. 23,030.					
Independent Wednesday Ind.	1880	24×35	4	360	2.00
WILMINGTON †, pop. 2,745; CLINTON Co., pop. 27,539.					
Clinton County Democrat Friday Dem	1880	26×40	4	864	2.00
Clinton Republican Thursday Rep	1838	26×45	4	1,000†	2.09
Journal Wednesday Rep	1863	29×44	4	1,200†	2.00
Sewing Machine Gazette Monthly Mech.	1876	22×28	8	1,000†	1.50
WOODSFIELD †, pop. 861; MONROE Co., pop. 26,497.					
Monroe Gazette Friday Rep	1873	26×40	4	1,008†	2.09
Spirit of Democracy Tuesday Dem	1844	28×43	4	1,554	2.09
WOOSTER †, pop. 5,843; WAYNE Co., pop. 37,452.					
Clapper's Local Item Saturday Ind.	1881	11×16	4		2.00
Republican Friday Rep	1826	35×48	8	2,000†	2.09
Royal Arcanum Journal Monthly R. A.	1878	27×38	8	5,760†	1.50
Wayne County Democrat Wednesday Dem	1826	31×48	4	2,232	2.50
Wayne County Herald Saturday Rep	1878	24×36	4	750	2.09
XENIA †, pop. 7,026; GREENE Co., pop. 31,349.					
Democrat-News Saturday Dem	1874	28×42	4	1,200†	2.00
Gazette Friday Rep	1869	35×48	8	2,000†	2.00
Sunlight Tuesday Rep	1878	28×44	8	700	2.00
Torchlight Wednesday Rep	1838	29×41	4	1,978†	2.00
YELLOW SPRINGS, pop. 1,377; GREENE Co., pop. 31,349.					
Review Saturday Local	1880	22×30	4	350†	2.00
YOUNGSTOWN †, pop. 15,431; MAHONING Co., pop. 42,867.					
Evening News— <i>see News.</i> Evg. ex. Sun Rep	1877	25×40	4	4,370	3.50
Free Press Tuesday	1881	24×36	4		2.00
News (wkly. edition Evening News) Wednesday Rep	1878	30×43	8	2,200	2.50
New Star Friday Gbk	1879	24×36	4	560†	2.50
Register Evg. ex. Sun Rep	1874	26×40	4	2,200†	5.00
Register Thursday Rep	1855	30×43	10	1,800†	2.50
Rundschau (German) Friday Ind.	1874	30×44	8	1,550†	2.50
Vindicator Thursday Dem	1869	30×44	8	1,800†	2.50
ZANESVILLE †, pop. 18,113; MUSKINGUM Co., pop. 49,780.					
Advocate Thursday Gbk	1870	26×40	4	<i>Decline</i>	2.00
Blandy's Journal (<i>issued for adver- tising purposes.</i>) Monthly Mech	1866	22×32	4		3.34
Courier Evg. ex. Sun Rep	1846	24×36	4	1,200	5.00
Courier Friday Rep	1820	30×45	4	4,000	5.00
Morning Times— <i>see Times.</i> Morn. ex. Sun Rep	1877	24×38	4	1,200†	5.00
Post (German) Wednesday	1872	24×36	4	650†	2.00
Signal Saturday Dem	1864	27×41	4	2,440†	2.00
Times (wkly. edition Morning Times) Thursday Rep	1851	25×38	12	1,050†	3.00

Circulation: bold-face figures—sworn; † claimed; unmarked—estimated. † County-seat.

INDIANA.

Population 1,978,362.....Rep. Plur. 6,642

Gbk. vote, 12,886.

STATE CAPITAL, INDIANAPOLIS.

There are 92 Counties in Indiana. Newspapers are published in all.—Cities, towns, and villages in which papers are published number 175, of which 92 designated by a dagger (†) are county-seats.—Of the 454 papers which insert advertisements published in the State, 44 are daily, 2 tri-weekly, 1 semi-weekly, 373 weekly, 8 semi-monthly, and 26 monthly.

	<i>Estab.</i>	<i>Size.</i>	<i>Pages.</i>	<i>Circ.</i>	<i>10 lines 1 mo.</i>
ALBION †, pop. 926; NOBLE Co., pop. 23,007.					
New EraThursday.....Rep.....	1872	30×44	8	1,000†	\$2.50
ANDERSON †, pop. 4,126; MADISON Co., pop. 27,531.					
DemocratFriday.....Dem.....	1867	28×44	4	1,100	2.00
HeraldFriday.....Ind.....	1868	28×42	4	1,100	2.00
ReviewFriday.....	1877	30×44	9		2.00
ANGOLA †, pop. 1,280; STEUBEN Co., pop. 14,644.					
HeraldWednesday.....Dem.....	1876	26×40	4	700	1.25
Steuben Republican.....Wednesday.....Rep.....	1856	30×45	8	2,031	2.50
ATTICA, pop. 2,150; FOUNTAIN Co., pop. 20,228.					
LedgerThursday.....Rep.....	1851	25×38	4	950	2.75
AUBURN †, pop. 1,543; DE KALB Co., pop. 20,225.					
Courier.....Thursday.....Dem.....	1870	30×44	8	1,080	1.25
De Kalb County Republican.....Thursday.....Rep.....	1874	30×44	8	912	2.00
AURORA, pop. 4,434; DEARBORN Co., pop. 26,656.					
Dearborn Independent.....Thursday.....Rep.....	1868	26×40	4	600	2.50
Saturday NewsSaturday.....Dem.....	1874	31×45	8	800†	2.50
Spectator.....Tuesday.....Ind.....	1880	28×44	4	450	2.00
BEDFORD †, pop. 2,198; LAWRENCE Co., pop. 18,543.					
BannerThursday.....Dem.....	1872	22×31	4	600†	1.25
Common School Teacher.....Monthly.....Educ.....	1875	Svo	36	1,000	2.09
JournalThursday.....Rep.....	1877	26×40	4	800	1.40
MagnetThursday.....Rep.....	1877	24×36	4		2.50
Star.....Saturday.....Neut.....	1875	22×31	4	650	1.75
BLOOMFIELD †, pop. 988; GREENE Co., pop. 22,996.					
DemocratFriday.....Dem.....	1870	24×36	4	750	2.09
NewsFriday.....Rep.....	1876	22×32	4	1,000	1.25
BLOOMINGTON †, pop. 2,756; MONROE Co., pop. 15,875.					
Courier.....Saturday.....Dem.....	1875	26×38	4	600	2.00
Republican Progress.....Wednesday.....Rep.....	1835	25×38	4	800	1.50
BLUFFTON †, pop. 2,354; WELLS Co., pop. 18,442.					
BannerThursday.....Dem.....	1849	26×40	4	1,000	2.09
Chronicle.....Thursday.....Rep.....	1869	28×44	4	816	2.09
Wells County Times.....Thursday.....Dem.....	1878	24×35	4	550†	2.09
BOONVILLE †, pop. 1,182; WARRICK Co., pop. 20,162.					
EnquirerSaturday.....Dem.....	1852	25×39	4	760	2.50
StandardThursday.....Rep.....	1875	24×36	4	600	2.50
BOURBON, pop. 1,056. MARSHALL Co., pop. 23,416.					
Mirror.....Thursday.....Rep.....	1871	35×48	8	525	2.00
Review.....Weekly.....Gbk.....	1881	26×40	4		2.00
BRAZIL †, pop. 3,441; CLAY Co., pop. 25,853.					
Clay County Enterprise.....Wednesday.....Rep.....	1872	26×40	4	800†	2.50
DemocratThursday.....Dem.....	1880	30×44	8	600	2.50
MinerSaturday.....Ind.....	1867	30×40	8	1,008	2.50
BRISTOL, pop. 661; ELKHART Co., pop. 33,454.					
BannerFriday.....Rep.....	1877	24×36	4	600†	1.50
BROOKSTON, pop. 564; WHITE Co., pop. 13,795.					
ReporterFriday.....Rep.....	1873	22×32	4	300†	2.00

Circulation: bold-face figures—sworn; † claimed; unmarked—estimated. † County-seat.

	<i>Estab.</i>	<i>Size.</i>	<i>Pages.</i>	<i>Circ.</i>	<i>10 lines 1 mo.</i>
BROOKVILLE †, pop. 1,831; FRANKLIN Co., pop. 20,092.					
American	Thursday	Rep	1851	24×36 4	850‡ \$1.50
Franklin Democrat	Thursday	Dem	1839	24×36 4	700 1.75
Leucht-Thurm (German)	Wednesday	Dem	1872	24×36 4	400 1.60
Valley Sentinel	Friday	Dem	1873	24×36 4	600 1.75
BROWNSTOWN †, pop. 849; JACKSON Co., pop. 23,050.					
Banner	Thursday	Dem	1869	26×40 8	816‡ 1.75
BUNKER HILL , pop. 596; MIAMI Co., pop. 24,033.					
Press	Thursday	Ind	1875	24×36 4	500 2.00
BUTLER , pop. 1,056; DE KALE Co., pop. 20,225.					
Record	Friday	Rep	1877	22×36 4	480‡ 1.67
CAMBRIDGE CITY , pop. 2,370; WAYNE Co., pop. 33,614.					
Tribune	Thursday	Rep	1865	24×36 4	800 2.00
Wayne Citizen	Saturday	Rep	1878	24×36 4	650 1.00
CAMDEN , pop. 457; CARROLL Co., pop. 18,347.					
Expositor	Thursday	Local	1880	25×33 4	500‡ 2.09
CANNELTON †, pop. 1,834; PERRY Co., pop. 16,997.					
Enquirer and Reporter	Thursday	Dem	1852	24×36 4	744‡ 1.25
Journal	Wednesday		1880	24×36 4	450 2.00
News	Thursday	Rep	1880	22×32 4	1.50
CARTHAGE , pop. 500; RUSH Co., pop. 19,238.					
Clarion	Thursday		1880	26×40 8	500 1.50
CHARLESTOWN †, pop. 1,103; CLARK Co., pop. 28,633.					
Clark County Record	Saturday	Rep	1859	36×49 8	1,344 1.25
CHURUBUSCO , pop. 720; WHITLEY Co., pop. 16,941.					
Herald	Friday	Dem	1877	30×44 8	700 2.50
CLAY CITY , pop. 419; CLAY Co., pop. 25,853.					
Independent	Friday	Ind	1881	22×32 4	2.00
CLINTON , pop. 965; VERMILION Co., pop. 12,025.					
Herald	Saturday	Ind	1877	26×40 8	700 2.50
CLOVERDALE , pop. 477; PUTNAM Co., pop. 22,502.					
Herald	Thursday	Dem	1881	24×36 4	2.00
COLFAX , pop. 633; CLINTON Co., pop. 23,473.					
Chronicle	Saturday	Neut	1877	28×42 8	750 2.30
COLUMBIA CITY †, pop. 2,244; WHITLEY Co., 16,941.					
Commercial	Thursday	Rep	1869	8	700 2.09
Post	Wednesday	Dem	1854	28×42 4	1,130‡ 2.09
COLUMBUS †, pop. 4,813; BARTHOLOMEW Co., pop. 22,777.					
Columbian	Saturday	Dem	1879	26×40 4	2.00
Democrat (weekly edition of Evening Democrat)	Friday	Dem	1850	28×44 4	1,200 2.50
Evening Democrat	Evg. ex. Sun	Dem	1877	28×37 4	600 5.00
Evening Republican	Evg. ex. Sun	Rep	1878	18×25 4	500 1.50
Republican (weekly edition of Evening Republican)	Thursday	Rep	1872	30×43 8	1,000‡ 2.25
CONNERSVILLE †, pop. 3,228; FAYETTE Co., pop. 11,394.					
Examiner	Thursday	Dem	1867	26×42 4	1,200 2.00
Times and News	Wednesday	Rep	1850	6 col. 8	1,750 2.50
CORYDON †, pop. 763; HARRISON Co., pop. 21,326.					
Democrat	Monday	Dem	1857	26×40 8	750 4.50
Republican	Thursday	Rep	1868	26×42 8	600 3.00
COVINGTON †, pop. 1,920; FOUNTAIN Co., pop. 20,228.					
Journal	Thursday	Gbk	1876	26×40 8	650 2.00
People's Friend	Thursday	Dem	1841	26×40 4	750 2.09
Spence's People's Paper	Thursday	Rep	1873	26×40 4	1,025 2.00
CRAWFORDSVILLE †, pop. 5,251; MONTGOMERY Co., pop. 27,316.					
News	Evg. ex. Sun	Neut	1880	22×30 4	400 4.17
Review	Saturday	Dem	1841	30×44 8	1,600 2.09
Saturday Evening Journal	Saturday	Rep	1848	30×44 8	2,160 2.00
Star	Thursday	Ind	1872	30×49 8	700 1.50
Wabash	Monthly	Coll	1877		400 1.00
CROWN POINT †, pop. 1,709; LAKE Co., pop. 15,091.					
Freie Presse (German)	Thursday	Ind	1875	30×44 8	800 2.00
Lake County Star	Friday	Local	1873	24×35 4	400 2.09
Register	Thursday	Rep	1856	36×40 4	700 2.09
DANVILLE †, pop. 1,598; HENDRICKS Co., pop. 22,975.					
Hendricks County Democrat	Wednesday	Dem	1878	4	1,000 2.09
Hendricks County Gazette	Tuesday	Dem	1881	26×40 4	2.00
Hendricks County Union	Thursday	Rep	1879	27×43 8	1,250 2.09
Normal Teacher	Monthly	Educ	1878	8vo 77	10,300‡ 2.00

Circulation: bold-face figures—sworn; ‡ claimed; unmarked—estimated. † County-seat.

	<i>Estab.</i>	<i>Size.</i>	<i>Pages.</i>	<i>Circ.</i>	<i>10 times</i> <i>1 mo.</i>
DECATUR †, pop. 1,905; ADAMS Co., pop. 15,355.					
Democrat.....	Thursday	Dem	1857	26×40	4 675 \$2.00
Journal.....	Friday	Rep	1879	24×36	4 650 2.00
DELPHI †, pop. 2,040; CARROLL Co., pop. 18,347.					
Journal.....	Wednesday	Rep	1850	30×44	8 850 2.00
Times.....	Friday	Dem	1849	26×40	4 964 2.00
DUBLIN, pop. 1,070; WAYNE Co., pop. 38,614.					
Wayne Register.....	Thursday	Local	1875	24×36	4 500† 1.50
DUNKIRK, pop. 662; JAY Co., pop. 19,282.					
Banner.....	Friday	Rep	1877	22×31	4 600 1.25
EDINBURG, pop. 1,815; JOHNSON Co., pop. 19,537.					
Courier.....	Thursday	Neut.	1875	24×35	4 750 2.00
ELKHART, pop. 6,953; ELKHART Co., pop. 33,454.					
Democrat.....	Friday	Dem	1866	30×42	8 800 2.50
Elkhart County Journal.....	Thursday	Local	1880	26×40	4 400 2.50
Evening Review—see Review.....	Evg. ex. Sun.	Rep	1872	21×30	4 750† 5.00
Herald of Truth.....	Monthly	Mennon.	1864	9×12	20 No Advts.
Herold de Wahrheit (German).....	Monthly	Mennon.	1864	3×12	30 No Advts.
Mennonische Rundschau (German).....	Semi-mo.	Agric.	1880		1.50
Review (weekly edition of Evening Review).....	Thursday	Rep	1859	21×30	8 1,200† 2.00
ELLETTSVILLE, pop. 585; MONROE Co., pop. 15,875.					
News.....	Thursday	Local	1880	16×20	4 450 2.00
ELWOOD, pop. 751; MADISON Co., pop. 27,531.					
Review.....	Saturday	Local	1877	22×32	4 450† 2.00
EVANSVILLE †, pop. 23,280; VANDERBURG Co., pop. 42,193.					
Argus.....	Saturday	Society	1880	23×42	4 2,100† 2.50
Courier.....	Morn. ex. Mon.	Dem	1866	30×45	4 2,500 17.50
Courier.....	Tuesday	Dem	1866	30×45	4 2,000 6.25
Demokrat (German)—see Sunday Democrat.....	Morn. ex. Mon.	Ind. Dem.	1864	25×38	4 1,000 5.50
Demokrat (German).....	Tuesday	Ind. Dem.	1864	30×42	4 2,500 2.50
Dollar Journal (weekly edition of Journal).....	Thursday	Rep	1881	30×43	8 3,000† 5.00
Evening Tribune—see Tribune.....	Evg. ex. Sun.	Ind. Rep.	1877	24×36	4 1,750 10.00
Golden Rule.....	Thursday	Bapt.	1880	22×32	4 500 1.75
Indiana Medical Reporter.....	Monthly	Med	1880	6×9	48 1.00
Indiana Post (German).....	Sunday	Rep	1879	30×44	8 Decline 2.50
Journal—see Dollar Journal.....	Every Morn.	Rep	1837	29×39	4 2,000† 12.25
	Sunday Edition			26×39	4 2.50
Journal.....	Tu. Th. & Sat.	Rep	1831	30×43	8 500 5.00
Legal Tender.....	Thursday	Gbk.	1874	24×36	4 734 2.50
Right Way (Colored).....	Friday	Rep	1880	22×31	4 2.00
Sunday Demokrat (German) (Sunday edition of Demokrat).....	Sunday	Ind. Dem.	1874	30×42	4 1,000 2.00
Tribune (weekly edition of Evening Tribune).....	Wednesday	Ind. Rep.	1878	28×41	8 5.00
Union (German).....	Evg. ex. Sun.	Rep	1863	28×40	4 760 5.50
Union (German).....	Wednesday	Rep	1863	28×42	6 1,500 3.50
FAIRMOUNT, pop. 563; GRANT Co., pop. 23,618.					
News.....	Thursday	Rep	1877	22×31	4 500† 2.00
FORT WAYNE †, pop. 26,880; ALLEN Co., pop. 54,766.					
Christian Age.....	Semi-mo.	Non-Sect.	1877	22×31	4 800† 1.00
Enterprise-Dispatch.....	Thursday	Ind.	1878	26×40	4 1,400 2.00
Gazette.....	Morn. ex. Mon.	Rep	1863	26×40	4 2,800† 8.00
Gazette.....	Thursday	Rep	1868	35×48	8 4,000† 4.00
Indiana Farm and Fireside.....	Tuesday	Granger.	1881	30×43	8 2.00
Indiana Staats Zeitung (German).....	Wednesday	Dem	1859	28×42	4 700 2.25
Journal.....	Thursday	Rep	1869	28×44	4 912 2.50
Lutheran Evangelist—see Springfield, O.					
News.....	Evg. ex. Sun.	Ind.	1874	20×28	4 2,650† 4.17
Railway Employee.....	Monthly	R. R.	1880	22×30	8 1.00
Sentinel.....	Evg. ex. Sun.	Dem	1860	22×33	4 4,000 4.00
Sentinel.....	Wednesday	Dem	1834	26×40	4 2,100 1.34
Sunday Mail.....	Sunday	Ind.	1879	26×40	8 1,200 2.00
FOWLER †, pop. 967; BENTON Co., pop. 11,108.					
Benton Review.....	Friday	Dem	1875	24×35	4 550 2.00
Era.....	Thursday	Rep	1872	26×40	4 700† 2.00
Eye.....	Saturday	Rep	1881	24×36	4 2.00
FRANKFORT †, pop. 2,803; CLINTON Co., pop. 23,473.					
Saturday Banner.....	Saturday	Rep	1863	30×44	8 1,150 2.25
Crescent.....	Wednesday	Dem	1850	30×44	8 1,435 2.00

Circulation: bold-face figures—sworn; † claimed; unmarked—estimated. † County-seat.

	<i>Estab.</i>	<i>Size.</i>	<i>Pages.</i>	<i>Circ.</i>	<i>10 lines 1 mo.</i>
FRANKLIN †, pop. 3,116; JOHNSON Co., pop. 19,537.					
Democrat.....	Friday.....	Dem.....	1859	26×40	4 1,176 \$2.09
Herald.....	Evg. ex. Sun.....	Ind.....	1878	16×21	4 6.87
Jeffersonian.....	Thursday.....	Rep.....	1844	26×40	4 1,200 2.09
FREDERICKSBURG, pop. 255; WASHINGTON Co., pop. 18,954.					
News.....	Thursday.....	Non-pol.	1879	20×26	4 450 2.09
FREMONT, pop. 632; STEUBEN Co., pop. 14,644.					
Messenger.....	Friday.....	Ind.....	1880	24×36	4 240‡ 1.25
GALVESTON, pop. 415; CASS Co., pop. 27,610.					
Herald.....	Thursday.....	Ind.....	1880	26×40	8 450‡ 2.00
GARRETT, pop. 1,168; DE KALB Co., pop. 20,225.					
Herald.....	Thursday.....	Rep.....	1877	25×38	4 450‡ 1.50
GOODLAND, pop. 628; NEWTON Co., pop. 8,167.					
Saturday Herald.....	Saturday.....	Ind.....	1877		470‡ 2.09
GOSHEN †, pop. 4,123; ELKHART Co., pop. 33,454.					
Democrat.....	Wednesday.....	Dem.....	1837	26×40	4 1,300‡ 2.50
Evangelium Panier (German).....	Bi-weekly.....	Evan.....	1878	22×32	8 No Advs.
Gospel Banner.....	Semi-mo.....	Mennon.	1880	22×32	8 1,200 1.00
Independent.....	Saturday.....	Ind.....	1877	26×40	4 800 2.50
Times.....	Thursday.....	Rep.....	1856	28×44	4 1,100‡ 2.50
GRANDVIEW, pop. 686; SPENCER Co., pop. 22,122.					
Monitor.....	Thursday.....	Rep.....	1867	24×36	4 500‡ 2.00
GREENCASTLE †, pop. 3,644; PUTNAM Co., pop. 22,502.					
Asbury Monthly.....	Monthly.....	Coll.....	1878	8vo	52 500‡ 1.50
Banner.....	Thursday.....	Rep.....	1849	30×44	8 1,440‡ 2.00
Press.....	Wednesday.....	Dem.....	1853	26×40	4 1,000‡ 2.09
Star.....	Saturday.....	Ind.....	1874	30×44	8 1,475‡ 2.09
GREENFIELD †, pop. 2,013; HANCOCK Co., pop. 17,123.					
Hancock Democrat.....	Thursday.....	Dem.....	1860	26×41	4 2,000‡ 2.50
Hancock Jeffersonian.....	Saturday.....	Ind.....	1878	23×36	4 1,500‡ 2.09
Home and School Visitor.....	Monthly.....	Educ.....	1881	22×32	8 1.00
Independent Medical Investigator.....	Monthly.....	Med.....	1879	6×9	32 2,500‡ 1.00
Republican.....	Friday.....	Rep.....	1880	24×36	4 2.00
GREENSBURG †, pop. 3,183; DECATUR Co., pop. 19,779.					
Decatur News.....	Wednesday.....	Dem.....	1868	26×40	4 1,000‡ 2.75
Review.....	Saturday.....	Rep.....	1879	26×40	4 1,500‡ 2.50
Standard.....	Friday.....	Rep.....	1885	26×40	4 †1,300 2.75
HAMMOND, pop. —; LAKE Co., pop. 15,091.					
Western Indiana Tribune.....	Thursday.....	Ind.....	1880	24×36	4 350‡ 2.50
HAGERSTOWN, pop. 869; WAYNE Co., pop. 33,614.					
Exponent.....	Wednesday.....	Ind.....	1874	24×36	4 950‡ 2.00
HARTFORD CITY †, pop. 1,471; BLACKFORD Co., pop. 8,021.					
News.....	Thursday.....	Rep.....	1852	35×48	8 750 2.09
Telegram.....	Thursday.....	Dem.....	1877	26×40	4 600 2.09
HOBART, pop. 880; LAKE Co., pop. 15,091.					
Journal.....	Saturday.....	Ind. Rep.	1878	24×36	4 450 2.09
HOPE, pop. 835; BARTHOLOMEW Co., pop. 22,777.					
Philomathian.....	Friday.....	Ind.....	1872	16×22	4 411‡ 1.60
HUNTINGBURG, pop. 781; DUBOIS Co., pop. 15,991.					
Argus.....	Thursday.....	Rep.....	1880	22×30	4 400 2.50
Signal (German).....	Thursday.....	Ind.....	1867	25×39	4 960‡ 1.25
HUNTINGTON †, pop. 3,863; HUNTINGTON Co., pop. 21,805.					
Democrat.....	Thursday.....	Dem.....	1847	25×38	4 1,460‡ 2.90
Indiana Herald.....	Wednesday.....	Rep.....	1848	30×44	8 1,350 2.50
Lime City News.....	Saturday.....	Ind.....	1878	26×40	4 800 2.09
INDIANAPOLIS †, pop. 75,054; MARION Co., pop. 102,780.					
Drainage and Farm Journal.....	Monthly.....	Agric.....	1879		48 2,000‡ 1.67
Gospel Trumpet.....	Semi-mo.....	Chn.....	1878	20×26	4 700 1.25
Herald of Gospel Freedom.....	Semi-mo.....	Relig.....	1878		500‡ 1.67
Indiana Farmer.....	Saturday.....	Agric.....	1862	32×45	8 24,000‡ 7.00
Indiana School Journal.....	Monthly.....	Educ.....	1856	8vo	64 4,500‡ 5.00
Indiana State Journal (weekly edition of Journal).....	Wednesday.....	Rep.....	1824	30×43	8 11,000 6.00
Indiana State Sentinel (weekly edition of Sentinel).....	Wednesday.....	Dem.....	1821	35×46	8 10,000 2.94
Indiana Tribuene (German).....	Saturday.....	Rep.....	1878	25×38	8 800 2.50
Indiana Volksblatt and Telegraph (Ger.) (weekly edition of Telegraph).....	Saturday.....	Ind. Dem.	1848	30×43	8 3,200 2.75

Circulation: bold-face figures—sworn; ‡ claimed; unmarked—estimated. † County-seat.

INDIANAPOLIS †, (Continued).		Estab.	Size.	Pages.	Circ.	10 lines	1 mo.
Journal—see <i>Indiana State Journal</i>	{ Every Morn . . . Rep 1824	30×43	8	7,500	\$9.62		
	{ Sunday Edition				2.75		
	{ Thirty insertions, including Sunday				11.10		
Journal of Commerce	Friday Com 1870	22×32	4		2.50		
Leader	Saturday Rep 1879	24×36	4	1,200	3.00		
Masonic Advocate	Monthly Mason 1868	25×39	16	5,000†	2.50		
Mechanical Journal	Monthly Mech 1875	30×43	16	8,500†	1.00		
Millstone	Monthly Mech 1875	11×14	16	7,500†	4.00		
Morning Watch	Monthly Relig 1867				1.00		
News	Evg. ex. Sun Ind 1869	24×34	4	12,150	10.00		
News	Wednesday Ind 1869	26×40	4	2,000†	3.34		
Odd Fellows' Talisman	Monthly I.O.O.F. 1868	8vo	68	6,700†	3.00		
Official Railway Guide	Monthly R.R. 1869	5×8	60	10,000	1.50		
People	Saturday Ind 1870	32×48	8	7,000†	4.25		
Pythian Journal	Monthly K. of P. 1874	20×26	16	4,000†	1.50		
Republican	Saturday Rep 1879	31×45	8	1,250	2.50		
Saturday Herald	Saturday Rep 1873	34×48	8	6,000	2.77		
Saturday Review	Saturday Rep 1880	30×44	8		2.50		
Sentinel—see <i>Indiana State Sentinel</i>	{ Every Morn Dem 1821	31×43	8	6,041	10.50		
	{ Sunday Edition				2.94		
	{ Thirty insertions, including Sunday				13.44		
Spottvogel (German)	Sunday Humor 1866	30×42	6	3,500	2.75		
Sun	Thursday Gbk 1873	30×43	8	3,900	2.50		
Telegraph (German)—see <i>Indiana</i>	{ Every Morn Ind. Dem. 1865	26×39	4	1,700	8.34		
<i>Volksblatt and Telegraph</i>	{ Sunday Edition				2.75		
	{ Thirty insertions, including Sunday				11.09		
Times	Morn. ex. Sun 1881	23×35	4		10.56		
Times	Weekly 1881				3.50		
Western Citizen	Saturday Ind. Rep. 1876	31×42	8	2,500	2.50		
Western Sportsman and Live Stock	} Saturday Sport 1878	25×38	8	2,645†	2.50		
News							
Zukunft (German)	Thursday Ind 1867	30×42	8	3,000†	2.75		
JASPER †, pop. 1,039; DUBOIS Co., pop. 15,991.							
Courier	Friday Dem 1858	26×40	8	500	2.09		
Times	Saturday Dem 1876	22×31	4	450	2.00		
JEFFERSONVILLE, pop. 9,359; CLARK Co., pop. 23,633.							
Evening Journal—see <i>Journal</i>	Evg. ex. Sun Rep 1880	20×27	4	500†	4.00		
Evening News—see <i>National Democrat</i>	Evg. ex. Sun Dem 1872	22×29	4	500	4.17		
Evening Times—see <i>Times</i>	Evg. ex. Sun Dem 1880	22×29	4		4.17		
Journal (weekly ed. of <i>Evening Journal</i>)	Thursday Rep 1880	27×40	8	500†	2.50		
National Democrat (weekly edition of	} Thursday Dem 1872	30×44	8	650	3.50		
<i>Evening News</i>)							
Times (wkly. edition of <i>Evening Times</i>)	Friday Dem 1880	24×36	4		3.50		
KENDALLVILLE, pop. 2,373; NOBLE Co., pop. 23,007.							
Bee Keepers' Guide	Monthly Bee-Kpg. 1878	20×26	4	2,500†	1.20		
News	Thursday Dem 1877	31×44	8	700†	2.50		
Standard	Thursday Rep 1863	24×36	4	1,200	2.50		
KENTLAND †, pop. 982; NEWTON Co., pop. 8,167.							
Gazette	Thursday Rep 1865	26×40	4	800	3.34		
Newton County News	Thursday Dem 1880	26×42	4	500	2.00		
People's Press	Friday Gbk 1874	26×40	8	500	1.75		
KNIGHTSTOWN, pop. 1,670; HENRY Co., pop. 24,016.							
Banner	Friday Rep 1867	26×40	4	600	2.00		
Dental News	Monthly Dent 1878	10×13	12	400	1.50		
Shield	Thursday Ind 1879	24×36	4	600	2.00		
KNOX †, pop. 316; STARKE Co., pop. 5,105.							
Starke County Enterprise	Thursday Rep 1876	24×36	4	500	2.00		
Starke County Ledger	Thursday Dem 1860	24×35	4	480†	1.75		
KOKOMO †, pop. 4,042; HOWARD Co., pop. 19,584.							
Dispatch	Thursday Dem 1870	30×43	8	2,200†	3.00		
Gazette	Tuesday Rep 1879	26×38	8	1,400	3.00		
Saturday Tribune	Saturday Rep 1851	30×44	8	2,000	3.00		
LADOGA, pop. (twp.) 2,401; MONTGOMERY Co., pop. 27,316.							
Leader	Thursday Neut 1879			400	2.50		
Western Normal Educator	Monthly Educ 1880	8vo	52		.50		
LAFAYETTE †, pop. 14,860; TIPPECANOE Co., pop. 35,966.							
Courier	Evg. ex. Sun Rep 1849	28×43	4		6.55		
Courier	Tuesday Rep 1891	28×43	4		2.78		
Dispatch	Evg. ex. Sun Dem 1866	22×30	4	1,500	9.17		
Dispatch	Thursday Dem 1869	20×44	8	1,200	3.00		
Home Journal	Thursday Neut 1874	30×44	8	3,000	2.50		

Circulation: bold-face figures—sworn; † claimed; unmarked—estimated.

† County-seat.

		<i>Estab.</i>	<i>Size.</i>	<i>Pages.</i>	<i>Circ.</i>	<i>10 lines</i>
						<i>1 mo.</i>
LAFAYETTE † (<i>Continued.</i>)						
Journal	Morn. ex. Sun	Rep	1829	28×42	4	1,200 \$5.00
Journal	Friday	Rep	1829	28×42	4	2,000 2.09
Sunday Morning Leader	Sunday	Rep	1873	30×44	8	3,500† 2.50
Sunday Times	Sunday	Ind	1879	28×44	4	3,000† 3.00
Temperance Herald	Saturday	Temp	1879	22×30	4	1,300† 2.00
Trade Journal	Semi-mo	Com	1878	9×13	24	2,500 2.00
LAGRANGE †, pop. 1,367; LAGRANGE Co., pop. 15,630.						
Democrat	Friday	Dem	1879	26×40	8	800 2.20
Island Park Assembly Journal	Monthly	Relig. & Educ.	1879	22×28	8	1.00
Register	Friday	Ind	1874	30×44	9	850 2.20
Standard	Thursday	Rep	1857	34×48	8	1,368† 2.20
LAKETON, pop. 206; WABASH Co., pop. 25,242.						
Free Press	Saturday	Ind	1881	22×34	4	2.00
LA PORTE †, pop. 6,195; LA PORTE Co., pop. 30,976.						
Argus	Thursday	Dem	1869	27×44	4	1,500† 2.50
Herald-Chronicle	Thursday	Rep	1854	35×48	8	2,046† 2.50
Journal (German)	Friday	Dem	1877	34×46	8	1,250 2.50
Morning and Day of Reform (<i>also</i> <i>dated at Cleveland, Ohio, and Chicago,</i> <i>Ill.</i>)	Monthly	Temp	1874	25×38	4	12,506† 2.00
LAUREL, pop. 670; FRANKLIN Co., pop. 20,092.						
Index	Thursday	Ind	1874	22×32	4	500 2.00
LAWRENCEBURG †, pop. 4,654; DEARBORN Co., pop. 26,656.						
Democrat	Saturday	Dem	1880	24×36	4	550 2.09
Press	Thursday	Rep	1836	26×40	4	1,100† 2.09
Register	Thursday	Dem	1837	26×40	4	1,200 2.09
LEAVENWORTH †, pop. 716; CRAWFORD Co., pop. 12,356.						
Crawford County Democrat	Thursday	Dem	1879	24×36	4	750† 2.00
LEBANON †, pop. 2,625; BOONE Co., pop. 25,922.						
National Greenbacker	Thursday	Gbk	1880	24×35	4	500† 2.00
Patriot	Thursday	Rep	1854	26×40	4	1,260† 2.50
Pioneer	Thursday	Dem	1853	26×40	4	850 2.50
LIBERTY †, pop. 1,096; UNION Co., pop. 7,673.						
Herald	Thursday	Rep	1851	24×36	4	912† 2.09
Mail	Thursday	Ind. Dem	1878	22×31	4	580 2.09
LIGONIER, pop. 2,010; NOBLE Co., pop. 23,007.						
Leader	Thursday	Rep	1880	30×44	8	1,232† 2.00
National Banner	Thursday	Dem	1866	30×44	8	1,512† 2.00
LOGANSPOUT †, pop. 11,198; CASS Co., pop. 27,610.						
Chronicle	Saturday	Local	1875	26×40	8	3,200† 3.00
Evening Pharos— <i>see Pharos</i>	Evg. ex. Sun	Dem	1874	21×30	4	1,126† 5.00
Journal	Morn. ex. Mon	Rep	1876	26×38	8	1,040 5.00
Journal	Saturday	Rep	1843	30×44	8	1,600 3.00
Pharos (<i>weekly edition of Evening</i> <i>Pharos</i>)	Thursday	Dem	1834	30×42	8	1,920† 3.00
LOOGOOTE, pop. 885; MARTIN Co., pop. 13,475.						
Sun	Saturday	Dem	1880	32×44	8	489† 2.09
Tribune	Thursday	Rep	1875	22×32	4	585† 2.09
LOWELL, pop. 458; LAKE Co., pop. 15,091.						
Local News	Thursday	Ind	1880	26×40	8	625† 2.00
Toesin	Semi-mo	Temp	1881	17×25	8	1.50
MADISON †, pop. 8,945; JEFFERSON Co., pop. 25,977.						
Courier	Evg. ex. Sun	Rep	1849	22×32	8	816† 4.58
Courier	Wednesday	Rep	1887	32×49	8	1,900† 2.93
Dollar Star (<i>weekly edition of Evening</i> <i>Star</i>)	Wednesday	Rep	1876	22×32	4	900 3.00
Evening Star	Evg. ex. Sun	Rep	1876	22×32	4	700 5.00
Herald	Wednesday	Dem	1870	26×40	4	1,300† 2.00
MARION †, pop. 3,182; GRANT Co., pop. 23,618.						
Chronicle	Thursday	Rep	1867	39×44	8	2,160 2.00
Democrat	Friday	Dem	1870	30×40	8	1,680 2.00
Grant County Republican	Wednesday	Rep	1881	26×40	8	2.00
MARTINSVILLE †, pop. 1,943; MORGAN Co., pop. 18,899.						
Gazette	Saturday	Dem	1848	26×38	4	580 2.09
Republican	Thursday	Rep	1870	30×44	8	1,380† 2.09
MICHIGAN CITY, pop. 7,358; LA PORTE Co., pop. 30,976.						
Dispatch	Daily	(No information.)				
Dispatch	Thursday	Dem	1879	26×40	4	1,200† 2.50
Enterprise	Saturday	Rep	1857	26×40	4	650 2.50
Free Press	Saturday	Neut	1880	30×44	8	864 1.50

Circulation: bold-face figures—sworn; † claimed; unmarked—estimated. † County-seat.

	<i>Estab.</i>	<i>Circ.</i>	<i>Pages.</i>	<i>Circ.</i>	<i>10 Times</i> <i>1 mo.</i>
MIDDLEBURY, pop. 502; ELKHART Co., pop. 33,454.					
Record.....Thursday.....Rep.....	1878	26×40	4	600	\$2.00
MISHAWAKA, pop. 2,640; St. JOSEPH Co., pop. 33,176.					
Enterprise.....Friday.....Rep.....	1854	28×44	4	1,081†	2.09
MITCHELL, pop. 1,489; LAWRENCE Co., pop. 18,543.					
Commercial.....Thursday.....Rep.....	1866	24×36	4	525†	1.50
Times.....Thursday.....Dem.....	1877	22×31	4	500†	1.50
MONROEVILLE, pop. 578; ALLEN Co., pop. 54,766.					
Democrat.....Thursday.....Dem.....	1869	22×32	4		2.00
MONTEZUMA, est. pop. 781; PARKE Co., pop. 19,460.					
New Era.....Saturday.....Ind.....	1877	24×36	4	696	1.75
MONTICELLO †, pop. 1,193; WHITE Co., pop. 13,795.					
Democrat.....Friday.....Dem.....	1865	26×40	8	600	2.50
Herald.....Thursday.....Rep.....	1862	26×40	4	816	3.00
National.....Saturday.....Gbk.....	1879	22×30	4	500†	2.50
MOROCCO, pop. 147; NEWTON Co., pop. 8,167.					
Courier.....Wednesday.....Ind.....	1877	24×35	4	400	2.09
MOUNT VERNON †, pop. 3,730; POSEY Co., pop. 20,857.					
Democrat.....Thursday.....Dem.....	1867	30×44	8	1,300†	2.50
Posey County Republican.....Friday.....Rep.....	1880	26×40	4	550	2.00
Sun.....Friday.....Rep.....	1879	24×36	4	950†	2.50
Western Star.....Thursday.....Dem.....	1877	28×44	4	750	2.50
Wocheblatt (German).....Friday.....Ind.....	1875	27×40	4	760	2.00
MUNCIE †, pop. 5,219; DELAWARE Co., pop. 22,925.					
Advertiser.....Saturday.....Ind.....	1880	20×27	4	400	2.00
News.....Evg. ex. Sun.....Rep.....	1878	22×32	4	650†	5.00
News.....Tuesday.....Rep.....	1872	28×44	4	1,100†	2.50
Observer.....Saturday.....Dem.....	1871	26×40	4	1,050†	1.87
Times.....Evg. ex. Sun.....Ind.....	1879	21×28	4	625	5.00
Times.....Thursday.....Ind.....	1861	30×43	4	2,000	2.05
NAPPANEE, pop. 547; ELKHART Co., pop. 33,454.					
News.....Thursday.....Ind.....	1879	26×41	8	556	2.09
NASHVILLE †, pop. 348; BROWN Co., pop. 10,264.					
Jacksonian.....Friday.....Dem.....	1870	24×36	4	400†	2.09
Temperance Oracle.....Thursday.....Prohib.....	1881	18×22	4		1.75
NEW ALBANY †, pop. 16,423; FLOYD Co., pop. 24,590.					
Deutsche Zeitung (German).....Saturday.....Ind.....	1875	26×40	8	600	3.00
Echo der Gegenwart und der } Zeitgeist (German)..... } Semi-mo.....Ind.....	1876	12×18	4	1,300†	2.00
Ledger-Standard.....Evg. ex. Sun.....Dem.....	1849	24×35		1,200†	8.00
Ledger-Standard.....Wednesday.....Dem.....	1849	29×45		3,400†	3.00
NEW CARLISLE, pop. 530; St. JOSEPH Co., pop. 33,176.					
Gazette.....Friday.....Rep.....	1880	20×26	4	700†	2.00
NEWCASTLE †, pop. 2,299; HENRY Co., pop. 24,016.					
Courier.....Friday.....Rep.....	1841	30×44	8	2,100	2.50
Democrat.....Thursday.....Dem.....	1877	26×40	4	1,012	3.50
Mercury.....Saturday.....Rep.....	1865	28×43	4	786	3.50
NEW HARMONY, pop. 1,095; POSEY Co., pop. 20,857.					
Register.....Friday.....Dem.....	1858	22×32	4	500	2.25
NEWPORT †, pop. 591; VERMILION Co., pop. 12,025.					
Hoosier State.....Wednesday.....Rep.....	1855	26×40	4	1,700	2.00
NOBLESVILLE †, pop. 2,221; HAMILTON Co., pop. 24,809.					
Independent.....Friday.....Dem.....	1875	31×43	8	800	2.00
Republican and Ledger.....Wednesday.....Rep.....	1872	30×44	8	800	2.09
NORTH MANCHESTER, pop. 1,598; WABASH Co., pop. 25,242.					
Journal.....Thursday.....Rep.....	1875	26×40	4	800	1.25
NORTH VERNON, pop. 1,842; JENNINGS Co., pop. 16,453.					
Plaindealer.....Thursday.....Rep.....	1864	24×36	4	750	2.09
Sun.....Thursday.....Dem.....	1872	24×36	4	720†	2.09
NOTRE DAME, pop. —; St. JOSEPH Co., pop. 33,176.					
Ave Maria.....Saturday.....Cath.....	1865	8×10	20	13,000	2.50
Scholastic.....Saturday.....Coll.....	1867	8×11	16	1,200	2.50
OAKLAND CITY, pop. 781; GIBSON Co., pop. 22,742.					
Enterprise.....Saturday.....Ind.....	1880	22×30	4		2.50
Times.....Thursday.....Ind.....	1878	22×30	4	346	2.09
ORLEANS, pop. 812; ORANGE Co., pop. 14,363.					
Examiner.....Friday.....Rep.....	1880	26×40	8	560	2.00
OSGOOD, pop. 758; RIPLEY Co., pop. 21,627.					
Ripley County Journal.....Thursday.....Dem.....	1867	26×40	4	600	2.09

Circulation: bold-face figures—sworn; † claimed; unmarked—estimated. † County-seat.

	<i>Estab.</i>	<i>Size.</i>	<i>Pages.</i>	<i>Circ.</i>	<i>10 lines 1 mo.</i>
OWENSVILLE, pop. 685; GIBSON Co., pop. 22,742.					
Echo.....Saturday.....Ind.....	1877	22×32	4	400‡	\$1.50
OXFORD, pop. (LWP) 713; BENTON Co., pop. 11,108.					
Tribune.....Friday.....Rep.....	1858	24×35	4	750	2.09
PAOLI †, pop. 696; ORANGE Co., pop. 14,363.					
News.....Wednesday.....Dem.....	1872	24×34	4	800‡	2.50
Republican.....Wednesday.....Rep.....	1874	24×36	4	700‡	1.50
PENDLETON, pop. 614; MADISON Co., pop. 27,531.					
Republican.....Friday.....Rep.....	1878	22×32	4	600‡	2.50
PERU †, pop. 5,280; MIAMI Co., pop. 24,083.					
Miami County Sentinel.....Thursday.....Dem.....	1837	28×43	4	1,000	2.50
Republican.....Friday.....Rep.....	1856	30×44	8	1,776	3.13
PETERSBURG †, pop. 1,193; PIKE Co., pop. 16,384.					
Pike County Democrat.....Friday.....Dem.....	1868	26×48	4	960	2.50
Press.....Friday.....Rep.....	1869	24×36	4	763‡	2.09
PIERCETOWN, pop. 1,064; KOSCIUSKO Co., pop. 26,493.					
Independent.....Wednesday.....Ind.....	1879	26×40	8	500‡	2.09
PLAINFIELD, pop. 50; HENDRICKS Co., pop. 22,975.					
Progress.....Thursday.....Ind.....	1870	20×26	8	960‡	2.09
PLYMOUTH †, pop. 2,571; MARSHALL Co., pop. 23,416.					
Democrat.....Thursday.....Dem.....	1855	28×42	4	1,100‡	2.85
Republican.....Thursday.....Rep.....	1855	26×40	4	960‡	2.00
PORTLAND †, pop. 1,694; JAY Co., pop. 19,282.					
Commercial.....Thursday.....Rep.....	1865	26×40	4	1,375‡	1.60
Sun.....Thursday.....Dem.....	1877	26×40	4	1,500	2.09
PRINCETON †, pop. 2,566; GIBSON Co., pop. 22,742.					
Clarion.....Thursday.....Rep.....	1846	26×40	4	1,050	2.50
Democrat.....Saturday.....Dem.....	1861	26×40	4	1,200‡	2.00
REMINGTON, pop. 761; JASPER Co., pop. 9,465.					
Reporter.....Saturday.....Local.....	1879	24×36	4	500	2.00
RENSELAER †, pop. 912; JASPER Co., pop. 9,465.					
Democratic Sentinel.....Friday.....Dem.....	1877	26×40	4	450	2.50
Republican.....Friday.....Rep.....	1864	26×40	4	744	2.50
RICHMOND †, pop. 12,743; WAYNE Co., pop. 38,614.					
Democrat.....Thursday.....Dem.....	1881	24×36	4		2.50
Earlhamite.....Monthly.....Coll.....	1875	8vo	36	400	1.40
Evening Item.....Evg. ex. Sun.....Rep.....	1881	15×24	4		2.00
Independent.....Morn. ex. Mon.....Ind.....	1873	22×30	4	900	9.50
Independent.....Friday.....Ind.....	1866	25×38	4	1,200	3.17
Palladium.....Evg. ex. Sun.....Rep.....	1876	28×35	4	927‡	4.50
Palladium.....Thursday.....Rep.....	1881	30×44	12	2,682‡	2.50
Telegram.....Thursday.....Rep.....	1861	30×47	4	2,275‡	3.00
Volks Zeitung (German).....Saturday.....Ind.....	1872	26×40	4	475	3.00
RISING SUN †, pop. 1,806; OHIO Co., pop. 5,563.					
Local.....Saturday.....Ind.....	1879	26×40	4	500‡	1.50
Recorder.....Saturday.....Rep.....	1833	30×40	8	780‡	1.50
ROANN, pop. 350; WABASH Co., pop. 25,242.					
Clarion.....Friday.....Rep.....	1878	22×31	4	300‡	2.00
ROCHESTER †, pop. 1869; FULTON Co., pop. 14,301.					
Republican.....Thursday.....Rep.....	1877	28×44	4	800	2.09
Sentinel.....Saturday.....Dem.....	1857	30×44	8	800‡	2.09
ROCKPORT †, pop. 2,382; SPENCER Co., pop. 22,122.					
Banner (German).....Wednesday.....Ind.....	1877	26×40	4	800‡	2.50
Democrat.....Saturday.....Dem.....	1855	24×32	4	500	2.50
Gazette.....Thursday.....Dem.....	1877	25×38	4	650	2.50
Journal.....Thursday.....Rep.....	1872	24×35	4	400‡	2.50
ROCKVILLE †, pop. 1,684; PARKE Co., pop. 19,460.					
Parke County Signal.....Saturday.....Dem.....	1880	26×40	8	450	2.50
Republican.....Wednesday.....Rep.....	1854	28×40	4	1,000	2.50
Tribune.....Thursday.....Rep.....	1870	30×44	8	1,100‡	2.50
RUSHVILLE †, pop. 2,515; RUSH Co., pop. 19,233.					
Jacksonian.....Thursday.....Dem.....	1868	26×40	4	750	2.00
Republican.....Thursday.....Rep.....	1840	26×40	4	1,224‡	2.00
RUSSIAVILLE, pop. 419; HOWARD Co., pop. 19,584.					
Banner.....Thursday.....Rep.....	1881	24×36	4		1.50
ST. PAUL, pop. 555; DECATUR Co., pop. 19,779.					
Register.....Wednesday.....Ind.....	1879	24×36	4	600‡	2.50
SALEM †, pop. 1,615; WASHINGTON Co., pop. 18,954.					
Democrat.....Wednesday.....Dem.....	1845	24×36	4	1,400‡	1.80

Circulation: bold-face figures—sworn; ‡ claimed; unmarked—estimated. † County-seat.

	<i>Estab.</i>	<i>Size.</i>	<i>Pages.</i>	<i>Circ.</i>	<i>10 times</i> <i>1 mo.</i>
SCOTTSBURG †, pop. 454; SCOTT Co., pop. 8,343.					
Scott County Democrat.....	Wednesday.....	Dem	1865	22×32	4 1,080† \$3.50
SEYMOUR, pop. 4,250; JACKSON Co., pop. 23,050.					
Democrat (<i>weekly edition of Local Lever</i>).....	Thursday.....	Dem	1853	26×42	4 1,242† 2.00
Local Lever— <i>see Democrat</i>	<i>Evg. ex. Sun</i>	Ind	1877	16×22	4 480† 11.70
Monitor-Journal.....	Saturday.....	Ind	1876	22×31	4 2,016† 2.00
Republican.....	Thursday.....	Rep	1879	24×36	4 950 2.50
Times.....	Saturday.....	Infidel	1855	30×43	4 3,500 2.09
SHELBYVILLE †, pop. 3,745; SHELBY Co., pop. 25,256.					
Evening Democrat— <i>see Shelby Democrat</i>	<i>Morn. ex. Sun</i>	Dem	1880	19×26	4 600 6.67
Republican.....	<i>Evg. ex. Sun</i>	Rep	1879	20×26	4 525† 6.67
Republican.....	Thursday.....	Rep	1866	28×40	4 1,150† 3.00
Shelby Democrat (<i>weekly edition of Evening Democrat</i>).....	Thursday.....	Dem	1844	36×44	4 3,000 3.00
Shelby Volunteer.....	Thursday.....	Dem	1880	24×36	4 800 2.00
SHOALS †, pop. 706; MARTIN Co., pop. 13,475.					
Martin County Herald.....	Thursday.....	Dem	1868	24×36	4 500† 2.09
SOUTH BEND †, pop. 13,279; ST JOSEPH Co., pop. 33,176.					
Courier (German).....	Friday.....		1873	30×44	8 800 2.09
Evening Register— <i>see St. Joseph Valley Register and Sunday Morning Register</i>	<i>Evg. ex. Sun</i>	Rep	1875	22×31	4 900† 4.17
St. Joseph Valley Register (<i>weekly edition of Evening Register</i>).....	Wednesday.....	Rep	1845	20×43	8 2,650† 2.09
Saturday Tribune.....	Saturday.....	Rep	1878	30×44	8 1,500 2.09
Sunday Morning Register— <i>see Evening Register</i>	Sunday.....	Rep	1878	15×21	4 1,600† 2.50
Times.....	Wednesday.....	Dem	1877	30×43	8 1,040 2.09
Tribune.....	<i>Evg. ex. Sun</i>	Rep	1873	22×30	4 992 4.17
Tribune.....	Saturday.....	Rep	1870	30×44	8 2,436 2.09
SPENCER †, pop. 1,655; OWEN Co., pop. 15,901.					
Owen County Journal.....	Thursday.....	Dem	1858	26×40	8 650 2.09
Owen County People.....	Thursday.....	Rep	1879	22×32	4 500 2.09
SULLIVAN †, pop. 2,161; SULLIVAN Co., pop. 20,336.					
Democrat.....	Wednesday.....	Dem	1854	25×37	4 975 2.50
Sullivan County Union.....	Wednesday.....	Rep	1866	30×42	8 700 2.50
True Democracy.....	Saturday.....	Dem	1878	25×39	4 750 2.50
SYRACUSE, est. pop. 350; KOSCIUSKO Co., pop. 26,493.					
Express.....	Thursday.....	Rep	1880	26×40	8 450 2.00
TELL CITY, pop. 2,112; PERRY Co., pop. 16,997.					
Anzeiger (German).....	Saturday.....	Rep	1866	28×42	4 700 2.00
TERRE HAUTE †, pop. 26,040; VIGO Co., pop. 45,656.					
Banner (German).....	Tu. Th. & Sat.....	Rep	1870	24×34	4 650 3.50
Banner (German).....	Thursday.....	Rep	1874	28×42	4 800 2.50
Education.....	Monthly.....	Educ	1879	18×25	8 400 2.00
Enterprise.....	Saturday.....	Temp	1881	20×28	8 2.00
Express.....	<i>Morn. ex. Mon</i>	Ind	1851	25×36	4 1,400 6.00
Express.....	Thursday.....	Ind	1878	29×44	8 750 2.50
Gazette.....	<i>Evg. ex. Sun</i>	Dem	1869	25×38	4 1,750† 8.75
Gazette.....	Thursday.....	Ind	1866	30×43	4 2,000† 4.38
Indiana Statesman.....	Thursday.....	Gbk		26×40	8 720 2.00
News.....	<i>Evg. ex. Sun</i>		1880	23×29	4 600 6.00
Saturday Courier.....	Saturday.....	Rep	1877	30×44	8 2,700† 2.50
Saturday Evening Ledger.....	Thurs. and Sat.....	Dem	1877	29×43	8 2,550† 2.00
Saturday Evening Mail.....	Saturday.....	Ind	1870	30×43	8 4,200† 2.00
THORNTOWN, pop. 1,515; BOONE Co., pop. 25,922.					
Argus.....	Thursday.....	Ind. Rep	1878	24×36	4 550 2.00
TIPTON †, est. pop. 1,250; TIPTON Co., pop. 14,402.					
Advocate.....	Friday.....	Rep	1878	28×38	4 860 2.09
Express.....	Saturday.....	Dem	1881	24×35	4 2.09
Times.....	Thursday.....	Dem	1855	26×40	4 864 2.09
UNION CITY, pop. 2,478; RANDOLPH Co., pop. 26,437.					
Eagle.....	Thursday.....	Rep	1863	26×37	4 1,003 2.50
Plain Dealer.....	Wednesday.....	Dem	1877	24×35	4 934 2.00
Times.....	Saturday.....	Rep	1871	26×41	4 934 2.50
VALPARAISO †, pop. 4,461; PORTER Co., pop. 17,223.					
Messenger.....	Tuesday.....	Dem	1871	26×40	4 760 2.00
Northern Indiana School Journal.....	Monthly.....	Educ		6×9	40 1.00
Porter County Vidette.....	Thursday.....	Rep	1857	30×44	4 1,200 2.50

Circulation: bold-face figures—sworn; † claimed; unmarked—estimated.

† County-seat.

	<i>Estab.</i>	<i>Size.</i>	<i>Pages.</i>	<i>Circ.</i>	<i>10 lines 1 mo.</i>
VERNON †, (twp.) pop. 1,942; JENNINGS Co., pop. 16,453.					
Banner.....Wednesday.....Rep.....	1851	26×40	4	450†	\$2.09
VERSAILLES †, pop. 455; RIPLEY Co., pop. 21,627.					
Republican.....Thursday.....Rep.....	1881	24×36	4		2.09
VEVAY †, pop. 1,884; SWITZERLAND Co., pop. 13,336.					
Democrat.....Thursday.....Dem.....	1869	26×40	4	500	2.09
Reveille.....Thursday.....Rep.....	1817	30×44	8	984†	2.09
VINCENNES †, pop. 7,680; KNOX Co., pop. 26,323.					
Commercial.....Saturday.....Rep.....	1878	28×43	4	1,600†	3.00
National Review.....Monthly.....K. of H.....	1880		24	500†	2.00
News.....Wednesday.....Ind. Dem.....	1879	24×35	4	700	2.25
Western Sun.....Evg. ex. Sun.....Dem.....	1879	20×26	4	400†	5.00
Western Sun.....Friday.....Dem.....	1804	30×40	4	2,000†	2.09
WABASH †, pop. 3,800; WABASH Co., pop. 25,242.					
Courier.....Saturday.....Dem.....	1871	28×44	4	1,424	2.50
Plain Dealer.....Friday.....Rep.....	1859	30×44	4	2,300	2.50
WAKARUSA, pop. 377; ELKHART Co., pop. 33,454.					
Express.....Thursday.....Ind.....	1881	26×40	8		2.00
WALKERTON, pop. 754; ST. JOSEPH Co., pop. 33,176.					
St. Joseph Republican.....Saturday.....Rep.....	1879	22×32	4	400†	2.50
Visitor.....Wednesday.....Gbk.....	1875	24×35	4	580	1.75
WARREN, pop. 503; HUNTINGTON Co., pop. 21,805.					
News.....Thursday.....Ind.....	1878	24×36	4	576†	2.50
WARSAW †, pop. 3,123; KOSCIUSKO Co., pop. 26,493.					
National Union.....Friday.....Dem.....	1861	28×41	4	1,000†	3.00
Northern Indianian.....Thursday.....Rep.....	1856	30×43	4	2,870†	3.00
Republican.....Saturday.....Rep.....	1877	31×39	4	2,592	3.00
WASHINGTON †, pop. 4,323; DAVIESS Co., pop. 21,552.					
Daviness County Democrat.....Saturday.....Dem.....	1867	26×40	4	1,500†	1.67
Gazette.....Friday.....Rep.....	1866	24×40	4	1,050	2.50
WATERLOO, pop. 1,376; DE KALB Co., pop. 20,225.					
Press.....Thursday.....Rep.....	1859	31×44	8	700†	1.75
WAVELAND, pop. 592; MONTGOMERY Co., pop. 27,316.					
Call.....Saturday.....Neut.....	1881	20×26			2.00
WAYNETOWN, pop. 569; MONTGOMERY Co., pop. 27,316.					
Banner.....Saturday.....Neut.....	1878	25×38	4	720	1.75
WEST LEBANON, pop. —; WARREN Co., pop. 11,497.					
Warren News.....Thursday.....Rep.....	1874	24×36	4	500†	1.75
WESTVILLE, pop. —; LA PORTE Co., pop. 30,976.					
Times.....Thursday.....Local.....	1881	21×30	4		2.00
WILLIAMSPORT †, (twp.) pop. 1,308; WARREN Co., pop. 11,497.					
Warren Republican.....Thursday.....Rep.....	1854	26×40	4	720	1.88
WINAMAC †, pop. 335; PULASKI Co., pop. 9,851.					
Democrat.....Thursday.....Dem.....	1857	26×40	4	500	1.50
Journal.....Saturday.....Gbk.....	1878	24×36	4	500	1.50
Republican.....Friday.....Rep.....	1872	26×40	4	500	1.50
WINCHESTER †, pop. 1,958; RANDOLPH Co., pop. 26,437.					
Herald.....Wednesday.....Rep.....	1873	28×44	4	1,404	2.00
Journal.....Wednesday.....Rep.....	1834	28×44	4	1,500	2.00
Phantasmagorian.....Saturday.....	1881	24×35	4		2.00
WORTHINGTON, pop. 1,185; GREENE Co., pop. 22,996.					
Times.....Friday.....Rep.....	1855	26×40	8	600	1.75
XENIA, pop. 732; MIAMI Co., pop. 24,083.					
Times.....Friday.....Rep.....	1880	11×16	8	365	2.50
ZIONSVILLE, pop. 835; BOONE Co., pop. 25,922.					
Times.....Thursday.....Neut.....	1870	22×31	4	600†	1.00

Circulation: bold-face figures—sworn; † claimed; unmarked—estimated. † County-seat.

ILLINOIS.

Population 3,078,769.....Rep. Plur. 40,716

Gbk. vote, 26,358.

STATE CAPITAL, SPRINGFIELD.

There are 102 Counties in Illinois. Newspapers are published in all.—Cities, towns, and villages in which papers are published number 332, of which 102 designated by a dagger (†) are county-seats.—Of the 872 papers which insert advertisements published in the State, 72 are daily, 5 tri-weekly, 16 semi-weekly, 669 weekly, 3 bi-weekly, 13 semi-monthly, 87 monthly, and 7 quarterly.

					<i>Estab.</i>	<i>Size.</i>	<i>Pages.</i>	<i>Circ.</i>	<i>10 lines</i> <i>1 mo.</i>
ABINGDON, pop. 1,511; KNOX Co., pop. 38,360.									
Enterprise	Friday	Rep	1880	26×40	8			\$2.75	
Express	Thursday	Dem	1875	26×40	4	869		2.75	
ALBION †, pop. 875; EDWARDS Co., pop. 8,600.									
American Sentinel	Saturday	Rep	1880	26×40	4	400		2.00	
Independent— <i>see Independent, Grayville.</i>									
Journal	Thursday	Rep	1868	24×34	4	854†		2.50	
ALEDO †, pop. 1,492; MERCER Co., pop. 19,505.									
Democrat	Thursday	Dem	1880	26×42	4	530†		2.00	
Record	Wednesday	Rep	1887	26×40	4	1,068		2.50	
ALTAMONT, pop. 654; EFFINGHAM Co., pop. 18,924.									
Telegram (<i>prints an edition under the name of News, St. Elmo.</i>)	Saturday	Ind	1876	24×35	4	800		2.00	
ALTON, pop. 8,978; MADISON Co., pop. 50,141.									
Banner (German)	Saturday	Ind	1866	14×22	6	1,500		2.09	
Democrat	Evg. ex. Sun	Dem	1874	24×35	4	700		5.75	
Democrat	Friday	Dem	1874	30×43	8	1,000		2.50	
Madison County Sentinel	Wednesday	Ind	1879	24×36	4	500†		2.50	
Telegraph	Evg. ex. Sun	Rep	1861	22×34	4	528		3.75	
Telegraph	Thursday	Rep	1836	31×42	8	1,224		2.09	
ALTONA, pop. 818; KNOX Co., pop. 38,360.									
Journal	Friday	Neut		30×44	8	400		2.05	
AMBOY, pop. 2,448; LEE Co., pop. 27,494.									
Journal	Wednesday	Rep	1855	30×40	8	816†		2.50	
News	Saturday	Rep	1878	26×40	8	460		2.00	
ANNA, pop. 2,053; UNION Co., pop. 18,102.									
Farmer and Fruit Grower	Wednesday	Agric	1877	26×40	8	2,040†		3.50	
Southern Illinois Advocate	Friday	Rep	1880	26×40	8	968		2.00	
ARCOLA, pop. 1,515; DOUGLAS Co., pop. 15,857.									
Douglas County Democrat	Saturday	Ind	1870	22×30	4	400†		3.00	
Record	Saturday	Rep	1866	24×35	4	500		2.00	
ARLINGTON HEIGHTS, pop. (twp) 2,297; COOK Co., pop. 607,463.									
Cook County Herald	Friday	Rep	1872	26×40	4	750		2.09	
ASHLEY, pop. 950; WASHINGTON Co., pop. 21,117.									
Gazette	Friday	Ind	1877	24×35	4	450		2.09	
ASTORIA, pop. 1,280; FULTON Co., pop. 41,249.									
Argus	Friday	Ind	1876	26×40	8	400†		2.00	
ATLANTA, pop. 1,368; LOGAN Co., pop. 25,041.									
Argus	Friday	Local	1869	24×35	4	820†		3.00	
AUBURN, pop. 788; SANGAMON Co., pop. 52,902.									
Citizen	Thursday	Neut	1874	26×40	8	410†		1.75	
AURORA, pop. 11,875; KANE Co., pop. 44,956.									
Beacon	Wed. and Sat.	Rep	1866	26×40	4	2,050		3.50	
Beacon	Wednesday	Rep	1846	20×26	8	500		1.75	
Fox River Sentinel	Saturday	Dem	1880	24×36	4	600		2.00	
Herald	Friday	Gbk	1866	30×44	8	1,200		2.00	
News	Evg. ex. Sun	Ind. Rep	1872	20×26	4	960†		5.00	
News	Friday	Ind. Rep	1877	26×42	4	600†		2.50	
Volkstreund (German)	Saturday	Rep	1862	26×40	4	888		2.00	

Circulation: bold-face figures—sworn; † claimed; unmarked—estimated. † County-seat.

	<i>Estab.</i>	<i>Size.</i>	<i>Pages.</i>	<i>Circ.</i>	<i>10 lines 1 mo.</i>
AVON, pop. 689; FULTON Co., pop. 41,249. Sentinel.....Thursday.....Neut..... 1879 24×35 4 420 \$1.75					
BARRINGTON, pop. 1,593; COOK Co., pop. 607,468. Herald—see <i>Enterprise, Palatine.</i>					
BARRY, pop. 1,392; PIKE Co., pop. 33,761. Adage.....Friday.....Ind..... 1871 22×30 792 1.50 Unicorn Greenback.....Thursday.....GbK..... 1876 26×40 4 575† 1.50					
BATAVIA, pop. 2,640; KANE Co., pop. 44,956. News.....Friday.....Rep..... 1869 31×44 8 720† 1.80					
BEARDSTOWN, pop. 3,000; CASS Co., pop. 14,494. Cass County Democrat.....Saturday.....Dem..... 1875 24×36 4 480 2.75 Central Illinoian.....Thursday.....Rep..... 1847 24×36 4 550 2.00 Wocheblatt (German).....Friday.....Ind..... 1873 26×40 4 400 2.50					
BEECHER, pop. 350; WILL Co., pop. 53,431. Breeders' Live Stock Journal.....Monthly.....Stock..... 1880 26×42 16 6,000† 1.50 Osten Illinoian.....Friday.....Rep..... 1875 13×21 8 800 2.09					
BELLVILLE †, pop. 10,682; ST. CLAIR Co., pop. 61,850. Advocate.....Friday.....Rep..... 1839 30×44 8 984† 1.88 Democrat.....Thursday.....Dem..... 1857 28×44 4 912 1.88 Republican.....Friday.....Rep..... 1879 30×44 8 650 1.88 Stern (German).....Evg. ex. Sun.....Ind..... 1878 28×42 4 480 4.17 Stern (German).....Friday.....Ind..... 1877 30×44 8 1,224 2.50 Zeitung (German).....Evg. ex. Sun. & Sun. morn. Ind. Rep. 1877 26×40 4 765 4.00 Zeitung (German).....Thursday.....Ind. Rep. 1848 30×49 8 2,600 3.00					
BELVIDERE †, pop. 2,962; BOONE Co., pop. 11,527. National.....Thursday.....GbK..... 1881 24×35 4 2.00 Northwestern.....Evg. ex. Sun.....Rep..... 1881 15×22 4 3.00 Northwestern.....Saturday.....Rep..... 1867 30×44 4 1,400 2.00 Recorder.....Wed. and Sat.....Rep..... 1878 20×26 4 575 1.88 Standard.....Tuesday.....Rep..... 1851 30×44 4 700† 1.88					
BEMENT, pop. 963; PIATT Co., pop. 15,588. Journal.....Wednesday.....Neut..... 1880 22×32 8 400† 2.00					
BENSON, pop. 287; WOODFORD Co., pop. 21,630. Argus—see <i>Blade, Minonk.</i>					
BENTON †, pop. 984; FRANKLIN Co., pop. 16,129. Baptist Banner.....Wednesday.....Bapt..... 1874 26×40 8 1,800† 2.50 Chronicle.....Thursday.....Rep..... 1879 24×36 4 500† 2.50 Standard.....Friday.....Dem..... 1849 26×40 8 600† 2.00					
BIGGSVILLE, est. pop. 375; HENDERSON Co., pop. 10,755. Clipper.....Saturday.....Rep..... 1875 22×30 4 350† 1.75					
BLACKBERRY, est. pop. 408; KANE Co., pop. 44,956. Blade.....Saturday.....Local..... 1880 20×26 4 450 2.00					
BLANDINSVILLE, est. pop. 850; McDONOUGH Co., pop. 27,985. McDonough County Democrat.....Thursday.....Dem..... 1876 26×40 4 586† 2.50					
BLOOMINGTON †, pop. 17,184; McLEAN Co., pop. 60,115. Banner of Holiness.....Saturday.....Relig..... 1872 24×36 8 <i>No Advt.</i> Bulletin.....Morn. ex. Mon. Dem..... 1881 22×30 4 4.17 Bulletin.....Thursday.....Dem..... 1879 30×44 8 3.13 Journal (German).....Saturday.....Rep..... 1878 28×42 4 950 2.00 Leader.....Evg. ex. Sun.....Rep..... 1869 26×33 4 1,500† 6.00 Leader.....Thursday.....Rep..... 1869 30×43 4 4,200† 3.88 McLean County Deutsche Presse (Ger.) Saturday.....Rep..... 1870 24×36 4 824† 2.50 Pantagraph.....Morn. ex. Sun.....Rep..... 1857 24×35 4 1,850 4.17 Pantagraph.....Friday.....Rep..... 1846 27×45 4 6,000 3.13 Sunday Eye.....Sunday.....Society.. 1877 30×44 8 1,900† 3.00					
BLUE ISLAND, est. pop. 2,500; COOK Co., pop. 607,468. Standard.....Thursday.....Neut..... 1880 20×26 4 400† 2.00					
BRACEVILLE, pop. 278; GRUNDY Co., pop. 16,738. Independent.....Saturday.....Ind..... 1881 22×32 8 2.00					
BRADFORD, est. pop. 560; STARK Co., pop. 11,209. Times.....Saturday.....Ind..... 1880 22×30 4 2.00					
BRAIDWOOD, est. pop. 5,974; WILL Co., pop. 53,431. Reporter.....Saturday.....Family.. 1879 25×39 4 350† 2.00 Republican.....Saturday.....Rep..... 1874 22×32 8 2.00					
BRIDGEPORT, pop. 592; LAWRENCE Co., pop. 13,663. Times.....Thursday.....Neut..... 1881 26×36 4 2.50					
BRIMFIELD, pop. 832; PEORIA Co., pop. 55,427. News.....Friday.....Rep..... 1879 26×40 8 540 2.50					
BUCKINGHAM, est. pop. 150; KANKAKEE Co., pop. 25,050. Norton News.....Saturday.....Rep..... 1879 26×40 4 400† 2.50					

Circulation: bold-face figures—sworn; † claimed; unmarked—estimated. † County-seat.

	<i>Estab.</i>	<i>Size.</i>	<i>Pages.</i>	<i>Circ.</i>	<i>10 lines</i> <i>1 mo.</i>
BUCKLEY, pop. 324; IROQUOIS Co., pop. 35,457. Inquirer—see <i>Review, Onarga.</i>					
BUDA, pop. 778; BUREAU Co., pop. 33,189. Gleaner Thursday..... Ind..... 1879 24×36 4 480† \$2.50					
BUNKER HILL, pop. 1,441; MACOUPIN Co., pop. 37,705. Gazette..... Thursday..... Ind.Rep. 18662 25×38 4 850† 2.09					
BUSHNELL, est. pop. 2,300; McDONOUGH Co., pop. 27,985. Gleaner Saturday..... Ind..... 1876 26×40 4 600 2.25 Record..... Friday..... Rep..... 1868 16×22 4 800† 2.25					
CAIRO †, pop. 9,012; ALEXANDER Co., pop. 14,809. Argus Evg. ex. Sun..... Ind..... 1878 22×30 4 785† 5.00 Argus-Journal (<i>weekly edition of Argus</i>) Saturday..... Ind..... 1864 22×30 4 1,200† 3.00 Bulletin Morn. ex. Mon..... Dem..... 1868 22×31 4 900 3.00 Bulletin Monday..... Dem..... 1868 31×44 8 1,400 2.00 News Tues. and Fri..... Rep..... 1881 24×36 4 2.50					
CAMBRIDGE †, pop. 1,208 HENRY Co., pop. 36,610. Chronicle..... Thursday..... Rep..... 1858 26×40 4 788† 2.09 Prairie Chief..... Saturday..... Dem..... 1867 26×40 8 528 2.09					
CAMP POINT, pop. 1,131; ADAMS Co., pop. 59,148. Journal..... Thursday..... Ind..... 1873 30×44 8 800 2.00					
CANTON, pop. 3,766; FULTON Co., pop. 41,249. Fulton County Ledger..... Friday..... Dem..... 1849 26×40 4 800 2.50 Fulton Republican..... Thursday..... Ind..... 1877 26×40 4 872† 2.50 Register..... Friday..... Rep..... 1848 30×44 8 1,700 2.50					
CARBONDALE, pop. 2,213; JACKSON Co., pop. 22,508. Free Press..... Saturday..... Local..... 1877 28×44 4 400 2.00 Observer..... Thursday..... Rep..... 1862 26×40 4 650† 2.50					
CARLINVILLE †, pop. 3,118; MACOUPIN Co., pop. 37,705. Democrat Wed. and Sat..... Rep..... 1868 24×36 4 520 5.00 Democrat Thursday..... Rep..... 1856 24×36 4 1,060 2.35 Macoupin County Enquirer..... Friday..... Dem..... 1852 24×35 4 1,200 2.25					
CARLYLE †, pop. 2,018; CLINTON Co., pop. 18,718. Constitution and Union..... Thursday..... Dem..... 1868 24×36 4 500 1.75 Sued Illinois Zeitung (German.)..... Friday..... Dem..... 1876 28×44 4 560 1.75 Union Banner Thursday..... Dem..... 1863 24×36 4 650 1.88					
CARMI †, pop. 2,513; WHITE Co., pop. 23,089. Deutsche Zeitung (German.)..... Saturday..... Local..... 1880 24×36 4 400 2.00 Dollar Courier..... Thursday..... Dem..... 1858 30×44 8 792 2.50 Times..... Tuesday..... Rep..... 1872 24×34 4 800 2.50					
CARROLLTON †, est. pop. 2,000; GREENE Co., pop., 23,014. Gazette (<i>prints editions under the names of Times, Kane, and Register, Whitehall</i>) Saturday..... Dem..... 1846 31×44 8 1,500† 2.00 Patriot..... Friday..... Rep..... 1863 26×40 8 550† 2.50					
CARTHAGE †, pop. 1,594; HANCOCK Co., pop. 35,354. Carthaginian..... Monthly..... Coll..... 1877 6×9 20 280† 1.00 Gazette..... Friday..... Rep..... 1865 36×40 4 1,056 2.50 Republican..... Wednesday..... Dem..... 1853 26×40 4 850 2.50					
CASEY, pop. 778; CLARK Co., pop. 21,900. Banner..... Friday..... Ind..... 1879 30×44 8 900† 1.67					
CENTRALIA, pop. 3,623; MARION Co., pop. 23,691. Democrat..... Saturday..... Dem..... 1868 24×35 4 650 2.50 Sentinel..... Thursday..... Rep..... 1863 35×48 8 624 2.50 Union (German.)..... Saturday..... Local..... 1880 28×44 4 2.50					
CHAMPAIGN, pop. 5,106; CHAMPAIGN Co., pop. 40,870. Advocate..... Monthly..... Y.M.C.A. 1880 9×12 4 333† 1.00 Champaign County Gazette..... Wednesday..... Rep..... 1851 30×44 8 2,200 2.50 Illini Monthly..... Coll..... 1871 10×12 12 550 1.50 Republican Saturday..... Rep..... 1851 26×40 4 800 2.50 Signal Thursday..... Gbk..... 1880 24×36 3 800† 2.00 Times..... Saturday..... Dem..... 1872 24×36 4 1,500 2.50					
CHANDLERVILLE, est. pop. 750; CASS Co., pop. 14,494. Independent..... Friday..... Ind..... 1876 26×40 8 362† 1.75					
CHARLESTON †, pop. 2,870; COLES Co., pop. 27,055. Courier Thursday..... Dem..... 1865 26×40 4 750 1.88 Plain Dealer Thursday..... Rep..... 1863 26×40 4 <i>Decline</i> 1.00					
CHATSWORTH, pop. 1,055; LIVINGSTON Co., pop. 33,453. Plain Dealer Saturday..... Neut..... 1873 26×40 8 536 1.88					

Circulation: bold-face figures—sworn; † claimed; unmarked—estimated.

† County-seat.

	<i>Estab.</i>	<i>Size.</i>	<i>Pages.</i>	<i>Circ.</i>	<i>10 lines</i> <i>1 mo.</i>
CHEBANSE, pop. 723; IROQUOIS Co., pop. 35,457.					
Herald	Saturday.....Rep	1863	24×36	4	480 \$2.50
Independent	Friday.....Dem	1873	22×36	4	400 2.50
CHENOA, pop. 1,063; McLEAN Co., pop. 60,115.					
Gazette	Wed. and Sat....Neut	1876	24×36	4	720† 2.50
CHESTER †, pop. 2,580; RANDOLPH Co., 25,691.					
Tribune	Thursday.....Rep	1872	26×40	4	960† 2.00
Valley Clarion	Wednesday.....Dem	1867	24×35	4	690 2.00
CHICAGO †, pop. 503,053; COOK Co., pop. 607,468.					
Advance	Thursday.....Cong	1867	12×17	16	15,000 8.00
Alliance	Monday.....Unsect	1863	32×44	16	6,500 6.00
American Antiquarian	Quarterly.....Hist	1877	8vo	84	1,000† 2.50
American Bee Journal	Wednesday.....Bee Kpg.	1861	22×28	8	7.20
American Cabinet-Maker	—see Boston, Mass.				
American Chess Journal	Monthly.....Chess	1873			No Advt.
American Engineer	Monthly.....Mech	1880	11×15	28	1.50
American Furniture Gazette	Monthly.....Trade	1873	10×14	62	
American Home	Semi-mo.....Family	1876	9×12	16	1,500† 2.50
American Homoeopath	—see New York.				
American Horse-Shoer and Hardware Journal	Monthly.....Mech	1876	32×44	32	10,000† 2.50
American Mercantile Register	Monthly.....Com	1880	9×12	28	6,666 1.50
American Miller	Monthly.....Mech	1873	11×16	48	15,000 4.00
American Poultry Journal and Record	Monthly.....Agric	1874	8×11	36	3,750 2.50
American Stockman	Thursday.....Stock	1879	32×44	16	4,000† 6.00
American Trade Journal	Monthly.....Com	1875	34×47	64	5,000† 2.50
Amerikan (Bohemian) (<i>weekly edition of Svornost</i>)	Wednesday.....Ind	1875	52×80	32	2,500 4.00
A. O. H. Emerald	Thursday.....A. O. H.		32×44	8	2,200 2.50
Arbeiter-Zeitung (German) — see <i>Fackel and Vorbote</i>	Evg. ex. Sun....Soc. Dem.	1876	26×40	4	4,500† 4.00
Argus	Monthly.....Ins	1870	25×38	32	3,200† 2.50
Beobachter (German)	Friday.....Ind	1873	30×44	8	4,150† 2.00
Bible Class Scholar	Quarterly.....Evan	1879			No Advt.
Bladet (Swedish)	Friday.....Luth	1877	26×36	8	6,500† 2.80
Bookseller and Stationer	Monthly.....Trade	1879	8vo	20	2,500 1.50
Budget	Saturday.....	1873	22×30	4	2.50
Bundes Banner (German)	Monthly.....Evan	1879	13×20	8	1,500 1.50
Call	Saturday.....Family	1873	26×40	8	2.00
Chicagsky Vestnik (Bohemian)	Thursday.....Lib. Rep.	1873	28×42	8	1,200 2.50
Christelige Talsmund (Norwegian)	Tuesday.....Meth	1869	24×34	4	2,500† 2.50
Christian Cynosure	Thursday.....Anti-secret Soc.	1868	11×15	16	4,200 2.50
Christian Instructor	Thursday.....U. Presb.	1834	31×44	8	6,500† 5.00
Christian Sunday School Teacher	Monthly.....Chn	1876	8vo	28	1.50
Chronicle	Saturday.....Neut	1880	24×35	4	3.00
Church and Home	Sunday.....Unsect	1880	21×29	8	No Advt.
Commercial Bulletin	Tuesday.....Com	1879	10×14	20	2,500 2.50
Confectioner and Baker	Monthly.....Trade	1879	11×16	48	2,400† 2.50
Criterion	Wednesday.....	1880	22×32	8	2.50
Crusader	Monthly.....Temp	1874	21×28	8	1,500 2.50
Dahelm (German) (<i>Sunday edition of Neue Presse</i>)	Sunday.....Rep	1871	31×42	16	11,000† 6.00
Democrat	Saturday.....Dem	1870	26×40	4	1,500 3.40
Deutsche Amerikanische Mueller (German)	Monthly.....Mech	1877	11×14	23	7,643 1.00
Deutsche Warte (German)	Monday.....Ind	1876	34×33	8	2.00
Drovers' Journal	Evg. ex. Sun....Stock	1874	22×30	4	10.00
Drovers' Journal	Tues. & Fri....Stock		22×30	4	2.50
Drovers' Journal	Thursday.....Stock	1873	30×44	8	3.00
Druggist	Monthly.....Drugs	1877	8×11	68	5,000† 2.50
Duch Casu (Bohemian) (Illustrated)	Sunday.....Humor	1877	25×38	8	2,000 2.50
Dunton's Spirit of the Turf	Saturday.....Sport	1876	11×16	16	5,000 5.00
Economist	Thursday.....Com. & Min.	1880	9×12	20	6.00
Educational Weekly (<i>monthly editions issued for Ind., Ill., Mich., Wis., Iowa, and Minn., also a general monthly edition</i>)	Thursday.....Educ	1876	9×12	20	9,000 4.75
Electrotype Journal	Quarterly.....Typo	1874	11×14	20	Adv. 3.00
Electrotyper	Quarterly.....Typo	1873	28×38	16	Adv. 3.00
Eulenspiegel (German)	Saturday.....Humor	1872	30×44	8	8,000 2.50
Evangelist	Thursday.....Evan	1865	11×15	16	6,500† 4.00
Evening Journal — see <i>Journal</i>	Evg. ex. Sun....Rep	1844	30×45	4	18,000† 26.00
Evening Journal	Tu. Th. & Sat....Rep	1844	30×45	4	2,000† 16.50

Circulation: bold-face figures—sworn; † claimed; unmarked—estimated. † County-seat.

CHICAGO†, (Continued).		Estab.	Size.	Pages.	Circ.	10 lines 1 mo.
Express.....	Tuesday.....	Ind. Gbk. 1823	33×44	8	46,000	\$10.00
Fackel (German) (Sunday edition of Arbeiter-Zeitung).....	Sunday.....	Soc. Dem. 1879	35×46	8	5,000†	2.50
Farm and Garden (issued for advertising purposes).....	Semi-mo.....	1877	22×34	8		2.00
Farmers' Review.....	Thursday.....	Agric. 1877	32×44	16	24,154†	10.00
Farm, Field, and Fireside.....	Monthly.....	Agric. 1879	11×16	12	5,000	2.00
Field.....	Saturday.....	Sport. 1874	11×16	20	10,000	8.00
Free Lance.....	Saturday.....	1880	10×14	12		2.50
Freeman.....	Saturday.....	Rep. 1878	26×38	8	1,850	3.00
Free Methodist.....	Wednesday.....	Metb. 1868	26×40	4	4,900†	3.20
Gazeta Polska (Polish).....	Thursday.....	Ind. 1873	26×40	4	3,800†	2.00
Gazeta Polska Katolicka (Polish).....	Thursday.....	Cath. 1871	25×40	4	3,360†	2.00
Grain and Provision Review.....	Tuesday.....	Com. 1876	8×12	18	9,400†	4.00
Grocer and Mercantile Review.....	Saturday.....	Com. 1876	10×14	32	5,000†	4.00
Grocers' Criterion (issued for adver- tising purposes).....	Monday.....	Adv. 1874	11×14	36		4.00
Guardian.....	Monthly.....	I.O.O.F. 1873	32×46	16	2,000†	2.00
Hemlandet (Swedish).....	Wednesday.....	Rep. 1854	36×48	8	11,000	3.00
Herald (weekly edition of Morning Herald).....	Wednesday.....	Rep. 1881	36×48	8		8.00
Home Visitor.....	Monthly.....	Charity. 1859	9×12	12	5,000	1.50
Horseman.....	Saturday.....	Sport. 1881	22×32	8		2.50
Hotel World.....	Saturday.....	Com. 1875	11×16	16	3,840	6.67
Hours of Recreation.....	Monthly ex. July & Aug.....	Lit. 1879	7×10	24		1.50
Humane Journal.....	Monthly.....	Charity. 1873	19×25	8	6,500	1.00
Illinois Staats Zeitung (German)— see Westen.....	Morn. ex. Sun.....	Ind. Rep. 1847	29×44	4	7,500	14.28
Illinois Staats Zeitung (German).....	Monday.....	Ind. 1847	34×46	8	10,000	5.72
Illustrated Cosmos.....	Monthly.....	Illust. 1880	9×12	20		1.50
Industrial World and Commercial Advertiser.....	Thursday.....	Com. 1873	32×44	28		4.00
Interior.....	Thursday.....	Presb. 1870	35×48	8	15,904	8.00
Inter Ocean.....	Morn. ex. Sun.....	Rep. 1872	18×23	12	18,000†	41.60
Inter Ocean.....	Mon. & Thurs.....	Rep. 1872	18×23	18	4,500†	5.00
Inter Ocean.....	Thursday.....	Rep. 1872	18×23	18	87,340†	30.00
Investigator.....	Monthly.....	Ins. 1874	25×38	16	5,000	10.00
Irish Tribune.....	Saturday.....	Ind. 1876	30×44	8		5.00
Jewelers Journal.....	Monthly.....	1879	25×38	40		1.50
Jewish Advance (Eng. and German).....	Friday.....	Jewish. 1878	26×38	8		5.00
Jones' Star and Leader (issued for advertising purposes).....	Monthly.....	Typo. 1880	9×12	16		2.50
Journal (weekly edition of Evening Journal).....	Wednesday.....	Rep. 1844	30×45	4	21,000†	6.40
Journal of Commerce.....	Wednesday.....	Com. 1862	24×28	4	7,625	5.00
Journal of Freedom and Right.....	Friday.....	Liquor Ints. 1878	30×40	8		
Journal of Science.....	Monthly.....	Scien. 1877	11×16	8		1.67
Katholisches Jugend Freund (Ger.).....	Bi-wkly (Sat.).....	Cath. 1877	20×28	16	6,200	4.00
Katholisches Wochenblatt (Ger.).....	Wednesday.....	Cath. 1859	31×45	8	5,800†	2.50
Leaf.....	Wednesday.....	Com. 1877	24×36	8	1,500	2.50
Ledger.....	Saturday.....	Lit. 1872	32×46	8	11,326†	2.00
Legal Adviser.....	Wkly & Mo.....	Legal. 1861	11×16	8	3,000	1.50
Legal News.....	Saturday.....	Legal. 1868	11×16	16	1,300	3.25
Living Church.....	Saturday.....	Epis. 1878	28×40	8	6,500†	5.00
Lokal Ameriky (Bohemian).....	Monthly.....	1879	32×42	12	No Advs.	
Lutherisches Kirchenfreund (Ger.).....	Monthly.....	Luth. 1869	22×30	8	2,100	2.00
Manford's Magazine.....	Monthly.....	Univ. 1857	8vo	64	5,000†	2.00
Medical Counsellor.....	Monthly.....	Homoeo. 1878	8vo	62		3.00
Medical Journal and Examiner.....	Monthly.....	Med. 1844	6×9	112	2,000	2.50
Medical Review.....	Semi-mo.....	Med. 1880	7×10	40	1,500	3.75
Medical Times.....	Monthly.....	Med. 1868	8vo	72	3,500	3.00
Mining Review.....	Saturday.....	Mining. 1878	28×42	16	3,000†	5.00
Morning Herald—see Herald.....	Every Morn.....	Rep. 1881	24×36	4		39.00
	Sunday Edition.....		36×48	8		8.00
	Thirty insertions, including Sunday					47.00
Morning News—see News.....	Morn. ex. Sun.....	Ind. 1881	25×39	4		41.20
Morning and Day of Reform—see Cleveland, Ohio and La Porte, Indiana.						
Musical Bulletin.....	Monthly.....	Mus. 1880	8×11	24		1.50
National.....	Saturday.....	Liquor Trade. 1874	27×40	8	3,200†	2.00
National Car Builder—see New York.						
National Harness Review.....	Semi-mo.....	Trade. 1880	21×31	8		2.50

Circulation: bold-face figures—sworn; † claimed; unmarked—estimated. † County-seat.

CHICAGO† (Continued.)	Estab.	Size.	Pages.	Circ.	10 lines 1 mo.
National Hotel Reporter.....	Morn. ex. Sun. Com. 1872	26×34	4	2,000	\$6.67
National Laundry Journal.....	Semi-mo. Trade. 1878	11×16	12	2,800†	1.50
National Live-Stock Journal.....	Monthly. Stock. 1871	10×13	54	6,000	4.00
National Quarterly.....	Quarterly. Evan. S. S. 1880	8vo	36	No Advs.	
National Sunday-School Teacher.....	Monthly. Evan. 1866	6×9	56	15,000	5.00
National Weekly.....	Saturday. Illus. 1874	25×38	16	3,300	4.00
Nation's Workman.....	Saturday. 1880	26×40	4		2.50
Neue Freie Presse (German)—see Dahlem.....	Evg. ex. Sun. Rep. 1870	28×44	4	5,000†	12.00
Neue Freie Presse (German).....	Wednesday. Rep. 1871	35×46	8	8,000†	4.00
New Church Independent and Review.....	Monthly. Swedbgn 1852	24×35	16	1,250	2.00
News—see Morning News.....	Evg. ex. Sun. Ind. 1875	21×34	4	71,209	31.20
News.....	Thursday. Ind. 1866	25×39	4	47,550	10.80
Norden (Norwegian).....	Wednesday. Rep. 1874	30×48	4	8,300†	3.00
North-Western Christian Advocate.....	Wednesday. Meth. 1852	37×48	8	21,840	8.00
North-Western Commercial Traveler.....	Monthly. Com. 1878	10×15	16	2,000	2.00
North-Western Lumberman.....	Saturday. Neut. 1873	11×26	24	2,500	5.00
Novelist.....	Saturday. Lit. 1874	29×43	8	15,000†	18.00
Nye Tid (Norwegian).....	Saturday. Soicalist. 1877	23×30	4	1,600	2.50
Occident.....	Friday. Jewish. 1874	28×42	8	7,000	3.00
Oriental and Biblical Journal.....	Quarterly. Relig. 1880	8vo	72	750	2.00
Our Rest and Signs of the Times.....	Semi-mo. Sec. Adv. 1873	24×36	16	1,000	1.00
Pharmacist and Chemist.....	Monthly. Med. 1868	76		3,500	5.00
Picture Gallery for Young Folks.....	Monthly. Juv. 1878	6×9	20	11,500†	1.00
Pilot.....	Saturday. Cath. 1874	30×44	8	4,500	6.00
Plattdutsche Zeitung (German).....	Saturday. 1878	13×20	4		3.00
Play.....	Monday. Dram. & Mus. 1877	10×14	12		8.00
Practical Teacher (not issued in July and August).....	Semi-mo. Educ. 1876	8×11	28	5,000†	2.00
Prairie Farmer.....	Saturday. Agric. 1841	33×46	8	12,000	16.00
Railroader—see Toledo, O.					
Railway Age.....	Thursday. R. R. 1876	11×15	36	4,500†	4.17
Railway Age and Railway Service Magazine.....	Monthly. R. R.			7,000†	2.50
Railway Review.....	Saturday. R. R. 1861	11×16	28	2,000†	4.00
Railway Times.....	Saturday. R. R. 1877	20×29	4		3.00
Rand-McNally's Official Railway Guide.....	Monthly. R. R. 1871	5×7	450	12,500†	2.50
Real Estate and Building Journal.....	Wednesday. Real Est. 1850	10×14	8		2.50
Religio-Philosophical Journal.....	Saturday. Spirit. 1865	29×43	8	15,000†	6.50
Reporter (Marble and Granite).....	Monthly. Trade. 1868	22×32	14	1,200†	1.50
Round's Printers' Cabinet (issued for advertising purposes).....	Quarterly. Typo. Adv. 1856	25×38	32		2.50
Sandebudet (Swedish).....	Monday. Meth. 1861	24×33	4	1,920	3.20
Saturday Evening Herald.....	Saturday. Fam. 1874	28×42	8	2,500	3.00
Scholars' Quarterly.....	Quarterly. Evan.	28×42		No Advs.	
Sentinel.....	Thursday. 1878	25×39	8		4.00
Sewing Machine Advance.....	Monthly. Mech. 1879	25×38	24	5,500	2.50
Signal.....	Thursday. Temp. 1880	10×14	16	2,500	2.00
Skandinavien (Scandinavian).....	Morn. ex. Sun. Rep. 1864	38×48	4	1,500	26.00
Skandinavien (Scandinavian).....	Tuesday. Rep. 1865	38×48	4	11,000	3.25
Social Science Journal.....	Monthly. 1877	9×12	12	600†	1.00
Specimen (issued for advertising purposes).....	Quarterly. Typo. 1867	10×12	24		2.50
Standard.....	Thursday. Bapt. 1853	17×24	8	14,000	8.50
Star and Covenant (also dated at Cincinnati).....	Saturday. Univ. 1850	11×16	16	6,000	5.00
Stationer and Printer.....	Thursday. Trade. 1880	9×12	18	2,500	2.50
Sunset Chimes.....	Monthly. Lit. 1876	16×25	4	5,000	1.00
Svea (Scandinavian).....	Friday. Lit. 1880	9×12	16		3.00
Svenska Amerikanaren (Swedish).....	Thursday. Rep. 1874	34×48	8	7,123	3.13
Svenska Tribunen (Swedish).....	Wednesday. Rep. 1868	34×47	8	8,000	3.13
Svornost (Bohemian)—see Amerikan.....	Morn. ex. Sun. Ind. 1875	25×37	4	1,500	18.00
Tablet.....	Saturday. Gbk. 1880	30×44	8		4.00
Teachers' Quarterly.....	Quarterly. Evan. 1876			No Advs.	
Thorley's Journal.....	Monthly. Agri. & Stock 1880	11×14	16		1.50
Times.....	{ Every Morn. Ind. 1854	17×25	10	30,000	65.00
	{ Sunday Edition.	18×24	16	28,000	10.00
	{ Thirty insertions, including Sunday				75.00
Times.....	Wednesday. Ind. 1854	40×51	8		10.00

Circulation: bold-face figures—sworn; † claimed; unmarked—estimated. † County-seat.

CHICAGO† (Continued).	Estab.	Size.	Pages.	Circ.	10 lines 1 mo.
Tribune.....	{ Every MornRep.... 1846	18×24	12	26,000	\$41.20
	{ Sunday Edition.....	18×24	16	33,000	8.50
	{ Thirty insertions, including Sunday				49.20
Tribune.....	WednesdayRep. ... 1846	36×47	8	18,000	8.00
True American.....	TuesdayInd. 1880	22×30	4		2.50
Ungdoms Vannen (Scandinavian)	Semi-moLit. 1879	8×11	20		1.00
U. S. Medical Investigator.....	Semi-moMed. 1872	8vo	60	3,000†	3.00
Verdens Gang (Norwegian).....	Thursday 1878	24×34	8	3,000	3.00
Voice of Masonry and Family Mag- azine	MonthlyMasonic 1862	28×42	94	4,400†	2.50
Volante	MonthlyColl. 1870	9×12	16	600	1.00
Vorbote (German) (weekly edition of Arbeiter Zeitung).....	SaturdaySoc. Dem 1876	35×48	8	6,000†	2.50
Watchmaker and Metal-Worker	MonthlyMech. ... 1874	10×13	35	3,500	2.00
Watchman.....	Semi-moY.M.C.A 1874	11×16	12	5,000	2.50
West Chicago Banner.....	SaturdayLocal... 1869			2,300	1.67
Westen (German) (Sunday edition of Illinois Staats Zeitung).....	SundayInd. 1855	34×46	8	8,400	5.72
West End Advocate.....	SaturdayLocal .. 1872	23×39	4	6,000	2.00
Western Brewer.....	MonthlyCom.... 1876	29×33	10	3,000†	2.50
Western Carriage, Wagon and Har- ness Journal.....	MonthlyMech. ... 1880	10×12	44		1.50
Western Catholic.....	SaturdayCath. ... 1867	33×44	8		6.00
Western Clothing, Furnishing and Hat Reporter.....	MonthlyCom.... 1879	9×12	28	1,500	1.00
Western Educational Journal.....	MonthlyEduc. ... 1879	8vo	20	4,000	1.00
Western Fireman.....	MonthlyFire 1880	28×42	36	2,500†	1.50
Western Magazine.....	MonthlyLit. 1877	7×11	44	15,500†	2.53
Western Manufacturer.....	MonthlyMech. ... 1873	12×17	20	4,000	3.00
Western Paper Trade.....	MonthlyCom.... 1875	10×14	32	2,666	2.00
Western Postal Record.....	MonthlyPostal. 1867	11×16	8	5,000	2.50
Western Rural.....	Wed. and Thurs. Agric. ... 1862	33×46	8		16.00
Western Shoe and Leather Review	WednesdayCom.... 1877	25×33	24		2.50
Western Trade and Export Journal.....	MonthlyCom.... 1875	8×11	68		2.00
Wine and Spirit Review.....	Semi-moCom.... 1862	9×12	40		1.50
Witness.....	SaturdayEvan. ... 1878	22×32	8	1,500	1.00
World.....	SaturdaySoc. & Dram 1870	28×42	42		2.50
Young Folk's Rural.....	MonthlyJuvenile. 1870	28×42	8	10,000	1.00
CHILLICOTHE, pop. 936; PEORIA Co., pop. 55,427.					
Independent—see Marshall County Democrat, Lacon.					
Reporter	WednesdayRep. 1874	26×40	4	450	2.00
CHRISMAN, pop. 541; EDGAR Co., pop. 25,504.					
Advance	FridayInd. 1879	24×36	8	600†	2.00
CLAY CITY, pop. 612; CLAY Co., pop. 16,195.					
Times.....	ThursdayLocal ... 1879	16×21	4	450	2.00
CLAYTON, pop. 941; ADAMS Co., pop. 59,148.					
Enterprise.....	ThursdayInd. 1879	26×40	8	700†	1.00
CLEMENT, pop. 345; CLINTON Co., pop. 18,718.					
Register.....	ThursdayRep. 1863	24×35	4	400	1.88
CLINTON †, pop. 2,710; DE WITT Co., pop. 17,014.					
Public.....	FridayRep. 1866	30×44	8	850	2.50
Register.....	FridayDem. 1868	34×42	8	300†	2.50
Times.....	TuesdayLocal... 1881	24×35	4		2.50
COLCHESTER, est. pop. 1,100; MCDONOUGH Co., pop. 27,985.					
Independent.....	WednesdayGbk. 1873	26×40	4	650	2.00
COLLINSVILLE, pop. 2,889; MADISON Co., pop. 50,141.					
Banner of the Cross.....	MonthlyEpis. ... 1880	9×12	8	400	1.50
Herald	FridayInd. 1879	24×36	4	500	1.50
COMPTON, pop. 300; LEE Co., pop. 27,494.					
Record.—see Lee County Times, Paw Paw.					
COULTERSVILLE, pop. 590; RANDOLPH Co., pop. 25,691.					
Headlight.....	(No information.)				
CRESTON, est. pop. 364; OGLE Co., pop. 29,946.					
Times (prints an edition under the name of Mail, Malta).....	ThursdayInd. 1872	33×44	8	600	1.75
DANA, est. pop. 1,590; LA SALLE Co., pop. 70,420.					
Herald—see Blade, Mmonk.					
DANVERS, pop. 460; MCLEAN Co., pop. 60,115.					
Dispatch	FridayLocal.. 1880	22×32	4	500	2.00

Circulation: bold-face figures—sworn; † claimed; unmarked—estimate.

† County-seat.

	<i>Estab.</i>	<i>Size.</i>	<i>Pages.</i>	<i>Circ.</i>	<i>10 lines</i> <i>1 mo.</i>
DANVILLE †, pop. 7,735; VERMILION Co., pop. 41,601.					
Commercial	1878	22×30	4	500†	\$5.00
Commercial	1862	30×44	8	1,000†	1.67
Deutsche Zeitung (German)	1877	56×80	4	346†	2.50
News	1876	23×33	4	983†	5.00
News	1870	36×44	8	1,480†	1.67
Post	1878	24×36	4	720	1.67
DECATUR †, pop. 9,548; MACON Co., pop. 30,672.					
Morning Herald—see Saturday Herald. Daily ex. Mon	1880	22×30	4	500	5.00
Republican	1872	23×35	4	500	5.00
Republican	1867	30×44	8	1,200	2.50
Review	1878	23×35	4	530†	4.00
Review	1870	30×44	8	1,536†	2.50
Saturday Herald (weekly edition of Morning Herald)	1879	30×44	8	750†	1.50
DE KALB , pop. 1,598; DE KALB Co., pop. 26,774.					
De Kalb County Chronicle	1879	30×40	8	600	2.50
De Kalb County News	1867	28×44	4	960	1.67
DE LAVAN , pop. 1,342; TAZEWELL Co., pop. 29,679.					
Advertiser	1868	26×40	4	500†	2.50
Times	1874	26×40	4	360†	2.00
DIXON †, pop. 3,658; LEE Co., pop. 27,494.					
Sun	1868	26×40	8	650	3.34
Telegraph	1851	30×44	8	1,840†	3.34
Western Farmer	1862	11×14	16	2,000	2.00
DU QUOIN , pop. 2,808; PERRY Co., pop. 16,008.					
Tribune	1867	26×40	4	1,000†	3.13
DWIGHT , pop. 1,295; LIVINGSTON Co., pop. 38,453.					
Commercial	1877	30×44	8	450†	2.50
Star	1868	26×42	8	600†	2.00
Western Postal Review	1875	9×12	20	3,000	2.50
EARLVILLE , est. pop. 1,995; LA SALLE Co., pop. 70,420.					
Gazette	1868	26×40	8	300†	2.50
Leader	1880	24×40	4	288†	2.00
EAST ST. LOUIS , pop. 9,175; ST. CLAIR Co., pop. 61,850.					
Gazette	1865	25×38	4	700	2.50
Herald	1878	26×40	8	960	2.50
Miners' Journal	1881	25×38	4		2.50
EDWARDSVILLE †, pop. 2,889; MADISON Co., pop. 50,141.					
Intelligencer	1863	24×35	4	500	2.50
Madison County Anzeiger (German)	1881	22×30	4		2.50
Our Times	1879	24×35	4	480	2.50
Republican	1869	25×38	4	1,250	2.50
EFFINGHAM †, pop. 3,067; EFFINGHAM Co., pop. 18,924.					
Democrat	1860	26×40	4	800	2.50
Republican	1872	24×35	4	650	2.50
Southern Illinois Farmer	1879	22×32	8	1,700†	2.00
Volksblatt (German)	1878	30×46	4	650	2.00
ELGIN , pop. 8,789; KANE Co., pop. 44,953.					
Advocate	1881	20×36	4		2.00
Advocate	1853	35×48	8	2,750	1.25
Deutsche Zeitung (German)	1881			450†	2.00
Envoy	1880	24×36	4	600	2.50
Leader	1870	31×45	4	600†	5.00
Leader	1870	31×45	4	1,200†	2.50
News	1876	21×30	4	940†	4.17
ELIZABETHTOWN †, est. pop. 456; HARDIN Co., pop. 6,024.					
Hardin Gazette	1870	26×40	8	600†	2.50
ELMWOOD , pop. 1,504; PEORIA Co., pop. 55,427.					
Gazette	1875	24×35	4	450†	2.00
Messenger	1874	24×35	4	720†	2.00
EL PASO , pop. 1,390; WOODFORD Co., pop. 21,630.					
Journal (prints editions under the following headings: Journal of Love Point, Gridley, Minonk, and Rutland, and Home Journal, Secor.)	1863	33×40	8	1,548	6.00
ENGLEWOOD , est. pop. 3,500; COOK Co., pop. 607,468.					
Eye	1878	26×40	8	2,000†	2.50

Circulation: bold-face figures—sworn; † claimed; unmarked—estimated. † County-seat.

	<i>Estab.</i>	<i>Size.</i>	<i>Pages.</i>	<i>Circ.</i>	<i>10 lines 1 mo.</i>
ERIE, pop. 537; WHITESIDES Co., pop. 30,888.					
Independent Thursday Ind.	1879	26×40	4	890†	\$1.75
EUREKA, pop. 1,185; WOODFORD Co., pop. 21,630.					
Journal Thursday Ind.	1868	35×48	8	650	2.09
EVANSTON, pop. 6,707; COOK Co., pop. 607,468.					
Index Friday Ind.	1872	24×36	4	850	2.00
Northwestern Bi-weekly (Fri.) Coll.	1871	8×12	20	550†	1.00
FAIRBURY, pop. 2,140; LIVINGSTON Co., pop. 33,453.					
Independent Blade Saturday Rep.	1871	26×40	4	800†	1.00
FAIRFIELD †, pop. 1,392; WAYNE Co., pop. 21,297.					
Record Thursday Dem.	1879	36×40	4	1,100†	2.00
Wayne County Press Thursday Rep.	1866	30×44	8	1,104	2.00
FARMER CITY, pop. 1,289; DE WITT Co., pop. 17,014.					
Journal Friday Rep.	1872	26×40	8	640	2.09
FARMINGTON, pop. 1,107; FULTON Co., pop. 41,249.					
Bugle Thursday Local.	1881	24×35	4		1.50
FLORA, pop. 1,494; CLAY Co., pop. 16,195.					
Southern Illinois Journal Friday Rep.	1870	26×40	4	790	2.00
FORRESTON, est. pop. 1,108; OGLE Co., pop. 29,946.					
Herald Saturday Rep.	1875	26×47	4	456	1.67
FRANKLIN GROVE, est. pop. 730; LEE Co., pop. 27,494.					
Franklin Reporter Saturday Rep.	1869	26×40	8	432†	1.88
FREEPORT †, pop. 8,516; STEPHENSON Co., pop. 31,970.					
Banner (German) Saturday Ind.	1879	24×36	4	725†	2.00
Budget Saturday Rep.	1870	30×44	8	1,400	2.50
Bulletin Evg. ex. Sun Dem.	1877	21×27	4	600	5.00
Bulletin Thursday Dem.	1847	30×45	4	1,500	2.50
Deutsche Anzeiger (German) Wednesday Dem.	1853	30×43	8	1,300†	1.50
Journal Wednesday Rep.	1848	30×43	8	1,500	2.50
News (issued for advertising purposes) Monthly Real Est.	1864	30×44	8		1.00
FULTON, pop. 1,733; WHITESIDES Co., pop. 30,888.					
Journal Friday Local.	1859	26×40	4	775	2.50
GALENA †, est. pop. 7,882; Jo DAVIESS Co., pop. 27,535.					
Gazette Evg. ex. Sun Rep.	1834	24×35	4	325†	4.00
Gazette Mon. Wed. & Fri. Rep.	1834	24×35	4	375†	3.50
Gazette Friday Rep.	1828	30×47	4	7,100†	3.00
Industrial Press Thursday Ind.	1874	30×44	8	1,250	2.50
Volksfreund (German) Friday Ind.	1868	28×40	4	950†	2.00
GALESBURG †, pop. 11,446. KNOX Co., pop. 33,360.					
Knox Student Monthly Coll.	1872			400	1.00
Leader Morn. ex. Sun Ind.	1876	22×30	4	400	5.00
Leader Thursday Ind.	1854	15×22	8	850	3.13
Plaindealer Friday Rep.	1873	30×44	8	900†	2.50
Republican Register Evg. ex. Sun Rep.	1870	22×30	4	412	5.00
Republican Register Saturday Rep.	1866	36×44	8	1,520	3.13
GALVA, pop. 2,149; HENRY Co., pop. 36,610.					
News Thursday Rep.	1879	35×43	8	550†	2.00
GENESEEO, pop. 3,522; HENRY Co., pop. 36,610.					
Henry County News Thursday Ind.	1874	28×44	4	1,100†	2.00
Republic Friday Rep.	1856	28×44	4	1,500	2.00
Sun Wednesday Rep.	1779	28×44	4	600	2.50
GENEVA †, pop. 1,239; KANE Co., pop. 44,953.					
Republican Saturday Rep.	1851	26×40	8	600†	2.09
GIBSON CITY, pop. 1,260; FORD Co., pop. 15,105.					
Courier Friday Ind.	1873	26×40	8	550	2.00
GILMAN, pop. 1,299; IROQUOIS Co., pop. 35,457.					
Star Saturday Ind. Rep.	1870	30×44	8	1,000†	2.00
GIRARD, pop. 1,025; MACOUPIN Co., pop. 37,705.					
Gazette Thursday Local.	1879	22×30	4	480†	2.00
GOLCONDA †, pop. 1,000; POPE Co., pop. 13,256.					
Herald Friday Rep.	1857	26×40	4	696†	1.88
GRANVILLE, pop. 260; PUTNAM Co., pop. 5,555.					
Gazette—see <i>Herald, Peru.</i>					
GRAYVILLE, pop. 1,533; WHITE Co., pop. 23,089.					
Democrat Wednesday Dem.	1880	26×40	4	400	2.50
Independent (prints an edition un- der the name of Independent, Albion.) } Thursday Rep.	1859	24×36	4	840	2.50
GREENFIELD, est. pop. 1,000; GREENE Co., pop. 23,014.					
Argus Saturday Ind. Rep.	1878	24×36	4	624†	2.00
Locomotive—see <i>Register, White Hall.</i>					

Circulation: bold-face figures—sworn; † claimed; unmarked—estimated. † County-seat.

	<i>Estab.</i>	<i>Size.</i>	<i>Pages.</i>	<i>Circ.</i>	<i>10 lines 1 mo.</i>
GREENVILLE †, pop. 1,890; BOND Co., pop. 14,878.					
Advocate.....Thursday.....Rep.....	1857	45×60	8	1,300†	\$1.40
Sun.....Friday.....Ind.....	1876	30×44	8	1,176	2.00
GRIDLEY, pop. 419; McLEAN Co., 60,115.					
Home Journal—see <i>Journal, El Paso.</i>					
GRIGGSVILLE, pop. 1,515; PIKE Co., pop. 33,761.					
Independent Press.....Thursday.....Ind.....	1879	26×40	4	834	2.50
Reflector.....Saturday.....Neut.....	1871	24×35	4	850	2.50
HARDIN †, pop. 300, CALHOUN Co., pop. 7,471.					
Calhoun Herald.....Thursday.....Dem.....	1872	24×36	4	600	2.50
HARRISBURG †, pop. 934; SALINE Co., pop. 15,940.					
Chronicle.....Friday.....Rep.....	1859	24×36	4	459†	\$2.50
Democrat.....Thursday.....Dem.....	1880	24×36	8	504†	2.00
Saline County Sentinel.....Friday.....Ind.Rep.....	1878	24×36	4	650†	2.50
HARVARD, pop. 1,607; McHENRY Co., pop. 24,914.					
Independent.....Saturday.....Rep.....	1865	30×44	8	1,200†	2.00
HAVANA †, pop. 2,118; MASON Co., pop. 16,244.					
Mason County Democrat.....Friday.....Dem.....	1849	25×40	4	1,000	2.50
Mason County Republican.....Friday.....Rep.....	1873	26×40	4	678	2.50
HENNEPIN †, pop. 623; PUTNAM Co., pop. 5,555.					
Putnam Record.....Friday.....Neut.....	1869	24×35	4	500†	2.00
HENRY, pop. 1,728; MARSHALL Co., pop. 15,036.					
Republican.....Thursday.....Rep.....	1856	31×44	8	1,152†	2.00
HIGHLAND, pop. 1,969; MADISON Co., pop. 50,141.					
Union (German).....Friday.....Lib.Rep.....	1863	35×46	8	1,023	1.46
HILLSBORO †, pop. 1,803; MONTGOMERY Co., pop. 23,036.					
Journal.....Friday.....	1869	26×40	8	840	2.00
Montgomery News.....Friday.....Dem.....	1870	26×40	8	800	2.00
HINCKLEY, pop. 368; DE KALB Co., pop. 26,774.					
Our Greeting.....Monthly.....Cong.....	1881	24×36			.50
Review.....Friday.....Rep.....	1878	28×40	8	450†	2.00
HOMER, pop. 924; CHAMPAIGN Co., pop. 40,870.					
Enterprise.....Friday.....Rep.....	1876	26×40	8	550†	2.00
HOPESTON, pop. 1,274; VERMILION Co., pop. 41,601.					
Chronicle.....Thursday.....Rep.....	1872	30×44	8	950†	1.00
ILLIOPOLIS, pop. 636; SANGAMON Co., pop. 52,902.					
Citizen.—see <i>Mt. Pulaski.</i>					
JACKSONVILLE †, pop. 10,927; MORGAN Co., pop. 31,519.					
College Rambler.....Semi-mo.....Coll.....	1878	8×11	20	400†	3.00
Deaf Mute Advance.....Saturday.....D. & D.....	1870	22×32	4	1,500	2.00
Illinois Courier.....Tu.Th.& Sat.....Dem.....	1876	24×35	4	450†	3.50
Illinois Courier.....Friday.....Dem.....	1855	26×40	4	1,500†	2.00
Journal.....Morn.ex.Mon.....Rep.....	1866	24×36	4	700†	5.84
Journal.....Wednesday.....Rep.....	1831	30×42	10	1,700†	2.09
People's Advocate.....Thursday.....Gbk.....	1881	30×42	8		2.00
JEFFERSONVILLE, pop. 239; WAYNE Co., pop. 21,297.					
Evangelist at Work.....Thursday.....Prim.Chn.....	1879	11×16	8	600	2.00
JERSEYVILLE †, pop. 2,894; JERSEY Co., pop. 15,546.					
Independent.....Wednesday.....Gbk.....	1878	26×40	8	450	2.00
Jersey County Democrat.....Thursday.....Dem.....	1865	30×44	8	800	2.00
Republican-Examiner.....Friday.....Rep.....	1869	26×40	8	1,200†	2.00
JOLIET †, pop. 16,145; WILL Co., pop. 53,431.					
Greenback News (<i>weekly edition of</i> <i>News</i>).....Friday.....Gbk.....	1877	25×34	4	1,700	2.50
News.....Morn.ex.Sun.....Gbk.....	1877	17×25	4	1,243	5.00
Record.....Morn.ex.Mon.....Dem.....	1880	22×30	4	900	4.00
Record.....Friday.....Dem.....	1871	30×44	8	950	2.00
Republican.....Morn.ex.Mon.....Rep.....	1879	23×30	8	900†	5.00
Republican.....Saturday.....Rep.....	1847	30×44	8	1,350†	2.00
Signal.....Tuesday.....Dem.....	1842	31×44	8	1,200†	2.50
Sun.....Evg.ex.Sun.....Rep.....	1874	24×35	4	840	4.80
Sun.....Saturday.....Rep.....	1872	30×44	8	1,416	2.00
Wocheblatt (German).....Thursday.....	1877	35×46	8	900	2.00
JONESBORO †, pop. 879; UNION Co., pop. 18,102.					
Gazette.....Saturday.....Dem.....	1849	28×40	4	1,200	2.00
KANE, est. pop. 400; GREENE Co., pop. 23,014.					
Express—see <i>Register, White Hall.</i>					
Times—see <i>Gazette, Carrollton.</i>					

Circulation: bold-face figures—sworn; † claimed; unmarked—estimated. † County-seat.

	<i>Estab.</i>	<i>Size.</i>	<i>Pages.</i>	<i>Circ.</i>	<i>10 Lines</i> <i>1 mo.</i>
KANKAKEE †, pop. (twp.) 5,783; KANKAKEE Co., pop. 25,050.					
Courier de l'Illinois (French).....Thursday.....Rep.....	1869	26×38	4	1,000	\$2.00
Gazette.....Thursday.....Rep.....	1853	26×40	4	1,152†	2.00
Herald.....Friday.....Dem.....	1872	26×40	4	800	2.50
Times.....Wednesday.....Rep.....	1868	26×40	4	816	2.00
KANSAS, pop. 723; EDGAR Co., pop. 25,504.					
Republican Sun.....Thursday.....Rep.....	1873	26×40	8	576†	2.00
KEITHSBURG, pop. 946; MERCER Co., pop. 19,505.					
News.....Thursday.....Gbk.....	1877	24×35	4	700	2.00
Times.....Wednesday.....Local.....	1881	24×35	4		2.50
KENNEY, pop. 419; DEWITT Co., pop. 17,014.					
Gazette.....Friday.....Local.....	1881	24×35	4		2.00
KEWANEE, pop. 2,704; HENRY Co., pop. 36,610.					
Courier.....Wednesday.....Rep.....	1876	30×44	8	1,272	2.50
Independent.....Thursday.....Dem.....	1870	28×40	4	725†	2.50
KINMUNDY, pop. 1096; MARION Co., pop., 23,691.					
Independent.....Friday.....Ind.....	1867	24×35	4	400	2.50
Pastoral Visitor.....Monthly.....Meth.....	1880	20×26	4	350	50
Reform Leader.....Thursday.....	1880	26×40	8	400	2.00
KNOXVILLE, pop. 1,600; KNOX Co., pop. 38,860.					
Knox County Republican.....Wednesday.....Rep.....	1859	30×43	8	744	2.50
Knox County Review.....Tuesday.....Ind.....	1879	24×35	4	500	2.00
LACON †, pop. 1,814; MARSHALL Co., pop. 15,036.					
Home Journal.....Wednesday.....Rep.....	1837	26×40	4	1,250	2.00
Marshall County Democrat (<i>prints</i> <i>an edition under the name of In-</i> <i>dependent, Chillicothe</i>).....Friday.....Dem.....	1877	26×40	4	800	2.50
LA HARPE, pop. 959; HANCOCK Co., pop. 35,354.					
La Harper.....Friday.....Ind.....	1874	26×40	8	650†	2.00
Sun.....Thursday.....Ind.....	1880	15×22	8		2.00
LANARK, pop. 1,198; CARROLL Co., pop. 16,985.					
Gazette.....Friday.....Rep.....	1863	26×40	4	800	1.40
LA ROSE, pop. 125; MARSHALL Co., pop. 15,036.					
Vidette.....Wednesday.....Rep.....	1872	26×40	4	450	2.00
LA SALLE, est. pop. 7,871; LA SALLE Co., pop. 70,420.					
Democrat.....Thursday.....Dem.....	1876	26×40	4	1,000	2.50
La Salle County Press.....Saturday.....Rep.....	1856	31×44	8	700†	2.50
LAWRENCEVILLE †, pop. 514; LAWRENCE Co., pop. 13,663.					
Democratic Herald.....Thursday.....Dem.....	1871	26×40	4	450†	2.50
Rural Republican.....Friday.....Rep.....	1873	26×40	8	480	2.50
LEBANON, est. pop. 2,500; ST. CLAIR Co., pop. 61,850.					
Journal.....Friday.....Rep.....	1881	26×40	8		2.00
LEE, pop. 218; LEE Co., pop. 27,494.					
Monitor—see <i>Lee County Times, Paw Paw</i> .					
LENA, est. pop. 1,500; STEPHENSON Co., pop. 31,970.					
Star.....Friday.....Ind.....	1866	26×40	8	700†	2.00
LEROY, pop. 1,068; MCLEAN Co., pop. 60,115.					
Enterprise.....Friday.....Rep.....	1874	26×40	8	600	2.00
LEWISTOWN †, pop. 1,771; FULTON Co., pop. 41,249.					
Democrat.....Thursday.....Dem.....	1853	28×44	4	1,675	2.50
News.....Thursday.....Rep.....	1875	26×40	4	576†	1.75
LEXINGTON, pop. 1,254; MCLEAN Co., pop. 60,115.					
Berean.....Monthly.....Chn.....	1880	22×30	8		.50
Local Leader.....Saturday.....Gbk.....	1879	22×31	4	450	1.75
LINCOLN †, pop. 5,639; LOGAN Co., pop. 25,041.					
Herald.....Thursday.....Rep.....	1853	30×44	8	1,752	1.25
Logan County Volksblatt (German).....Friday.....Ind.....	1874	26×40	4	720	2.50
Morning Journal.....(<i>No information.</i>)					
Sentinel.....Evg. ex. Sun.....Temp.....	1878	22×30	4	400	4.17
Sentinel.....Friday.....Temp.....	1876	22×30	4	1,500	2.00
Times.....Thursday.....Dem.....	1852	30×44	8	1,152†	2.50
LITCHFIELD, pop. 4,329; MONTGOMERY Co., pop. 28,086.					
Monitor.....Saturday.....Rep.....	1863	30×44	8	864	1.00
Montgomery County Democrat.....Saturday.....Dem.....	1862	26×40	8	600	1.50
LOCKPORT, est. pop. 3,250; WILL Co., pop. 53,431.					
American Educator.....Monthly.....Educ.....	1875	30×44	16	4,500	2.50
Commercial Advertiser (<i>issued for</i> <i>advertising purposes</i>).....Wednesday.....Neut.....	1878	20×22	4		1.50
Phoenix.....Thursday.....Rep.....	1877	20×26	4	900	2.00

Circulation: bold-face figures—sworn; † claimed: unmarked—estimated. † County-seat.

	<i>Estab.</i>	<i>Size.</i>	<i>Pages.</i>	<i>Circ.</i>	<i>10</i>	<i>Time^o</i>
					<i>1</i>	<i>mo.</i>
LODA, pop. 635; IROQUOIS Co., pop. 35,457. Times— <i>see Record, Paxton.</i>						
LOSTANT, pop. —; LA SALLE Co., pop. 70,420. Local— <i>see News, Tonica.</i>						
LOUISVILLE †, pop. 514; CLAY Co., pop. 16,195. Ledger.....Thursday.....Dem.....	1868	26×40	4	800	\$2.00	
LOVINGTON, pop. 557; MOCLTRIE Co., pop. 13,705. Enterprise.....Wednesday.....Ind.....	1879	24×35	4	550	2.00	
LOW POINT, pop. 49; WOODFORD Co., pop. 21,630. Journal— <i>see Journal, El Paso.</i>						
LOXA, est. pop. 200; COLES Co., pop. 27,055. Youth's Home Journal.....Monthly.....Juvenile.	1880	28×42	16	1,500†	1.00	
McHENRY, pop. 875; McHENRY Co., pop. 24,914. Plaindealer.....Wednesday.....Rep.....	1875	35×42	8	1,200	2.00	
McLEAN, pop. 490; McLEAN Co., pop. 60,115. Lens.....Saturday.....Local.....	1880	26×40	8	500	1.75	
McLEANSBORO †, pop. 1,341; HAMILTON Co., pop. 16,712. District Advocate.....Monthly.....Meth.....	1881	20×26	4	No Advs.		
Golden Era.....Friday.....GbK.....	1872	26×40	8	1,000†	1.88	
Hamilton County Herald.....Wednesday.....Dem.....	1876	24×36	4	450	2.00	
Times.....Thursday.....Dem.....	1868	30×44	8	480	1.88	
MACOMB †, est. pop. 3,148; McDONOUGH Co., pop. 27,985. Eagle.....Saturday.....Dem.....	1856	28×44	4	1,300†	2.00	
Illinois Bystander.....Wednesday.....Ind.....	1881	22×30	4		2.00	
Journál.....Thursday.....Rep.....	1855	30×44	8	1,824	2.50	
MACON, est. pop. 1,000; MACON Co., pop. 30,672. Independent.....Thursday.....Ind.....	1880	28×42	8	400	2.00	
MAJORITY POINT †, pop. 421; CUMBERLAND Co., pop. 13,762. Cumberland Democrat.....Wednesday.....Dem.....	1869	26×40	4	800	\$2.50	
Republican.....Thursday.....Rep.....	1871	26×40	8	384†	2.50	
MALTA, pop. 506; DE KALB Co., pop. 26,774. Mail— <i>see Times, Creston.</i>						
MANCHESTER, est. pop. 400; SCOTT Co., pop. 10,745. Scott County Arrow.....Saturday.....Rep.....	1878	26×40	4	400	2.00	
MAQUON, pop. 548; KNOX Co., pop. 38,360. Journal.....Saturday.....Ind.....	1880	22×30	4	400	2.00	
MARENGO, pop. 1,265; McHENRY Co., pop. 24,914. Republican.....Saturday.....Rep.....	1868	24×36	4	552	2.50	
MARION †, pop. 882; WILLIAMSON Co., pop. 19,326. Egyptian Press.....Thursday.....Dem.....	1875	24×35	4	400	2.50	
Monitor.....Thursday.....Rep.....	1875	24×35	4	400	3.75	
MARISSA, pop. (twp.) 1,845; St. CLAIR Co., pop. 61,850. Monitor.....Saturday.....Rep.....	1880	26×40	8	548†	2.00	
MAROA, est. pop. (twp.) 1,953; MACON Co., pop. 30,672. News.....Thursday.....Ind.....	1872	26×40	8	500†	2.50	
MARSEILLES, est. pop. 1,138; LA SALLE Co., pop. 70,420. Register.....Saturday.....Rep.....	1874	26×40	4	600†	1.80	
MARSHALL †, pop. 1,885; CLARK Co., pop. 21,900. Church Progress.....Friday.....Cath.....	1878	21×28	8		1.75	
Clark County Herald (<i>prints an edition under the name of Express, Martinsville</i>).....Tuesday.....Rep.....	1868	30×44	8	900†	2.00	
Eastern Illinoisian.....Friday.....Dem.....	1877	30×44	8	800	2.50	
Messenger.....Thursday.....Dem.....	1878	30×44	8	720	2.50	
Tribune.....Wednesday.....GbK.....	1880	24×36	4	500	2.00	
MARTINSVILLE, pop. 200; CLARK Co., pop. 21,900. Express— <i>see Clark County Herald, Marshall.</i>						
MASCOUTAH, pop. (twp.) 3,000; St. CLAIR Co., pop. 61,850. Anzeiger (German).....Wednesday.....Ind.....	1876	27×40	4	874	2.50	
MASON CITY, pop. 1,714; MASON Co., pop. 16,244. Independent.....Friday.....Dem.....	1867	26×40	4	528†	2.00	
Journal.....Friday.....Rep.....	1872	26×40	8	600	2.50	
MATTOON, pop. 5,742; COLES Co., pop. 27,055. Commercial.....Thursday.....Dem.....	1870	30×44	8	800	2.50	
Gazette.....Friday.....Rep.....	1872	30×44	8	1,032	2.50	
Journal.....Noon ex. Sat. & Sun. Rep.....	1874	22×30	4	300†	2.50	
Journal.....Saturday.....Rep.....	1865	26×40	4	856†	2.00	
MENDON, pop. 652; ADAMS Co., pop. 59,148. Dispatch.....Thursday.....Ind.....	1878	24×36	4	530	2.50	

Circulation: bold-face figures—sworn; † claimed; unmarked—estimated. † County-seat.

	<i>Estab.</i>	<i>Size.</i>	<i>Pages.</i>	<i>Circ.</i>	<i>10</i>	<i>lines</i>
					<i>1</i>	<i>mo.</i>
MENDOTA, est. pop. 4,614; LA SALLE Co., pop. 70,420.						
Bulletin	Friday	Rep	1862	26×40	4	800 \$2.50
Post (German)	Saturday	Ind	1879	24×36	4	750 2.50
Reporter	Saturday	Rep	1878	20×26	4	860† 2.00
MEREDOSIA, est. pop. 843; MORGAN Co., pop. 31,519.						
Enterprise	Saturday	Dem	1879	26×40	4	760 2.50
METAMORA †, pop. 828; WOODFORD Co., pop. 21,630.						
Woodford Sentinel (<i>prints an edition under the name of Sentinel, Washburn</i>)	Thursday	Dem	1855	24×35	4	450 2.00
METROPOLIS CITY †, pop. 2,668; MASSAC Co., pop. 10,443.						
Democrat	Thursday	Dem	1878	24×36	4	480 2.50
Massac Journal	Saturday	Rep	1865	26×40	4	550† 2.09
MILFORD, pop. 612; IROQUOIS Co., pop. 35,457.						
Herald	Thursday	Rep	1876	31×44	8	550† 1.00
MILLINGTON, pop. 208; KENDALL Co., pop. 13,084.						
Enterprise — <i>see News, Plano.</i>						
MILTON, pop. 457; PIKE Co., pop. 33,761.						
Beacon	Friday	Gbk	1875	24×36	4	1,555† 2.50
MINIER, pop. 600; TAZEWEEL Co., pop. 29,679.						
News	Saturday		1875	24×35	4	2.50
MINONK, pop. 1,914; WOODFORD Co., pop. 21,630.						
Blade (<i>prints editions under the following headings: Argus, Denson; Herald, Dana; Times, Ransom; News, Roanoke; Post, Rutland</i>)	Thursday	Rep	1878	26×40	8	800† 2.50
Journal. — <i>see El Paso.</i>						
News	Thursday	Rep	1878	26×40	8	500 2.00
MOLINE, pop. 7,805; ROCK ISLAND Co., pop. 38,315.						
Dispatch — <i>see Review Dispatch</i>	Evg. ex. Sun	Rep	1878	20×26	4	450 3.00
Grain Cleaner	Monthly	Milling		11×15	16	5,000 5.00
Review-Dispatch (<i>weekly edition of Dispatch</i>)	Friday	Rep	1870	30×44	8	1,200 2.34
Swedish Citizen	Saturday	Rep	1880	32×41	8	600 2.00
MOMENCE, pop. 1,037; KANKAKEE Co., pop. 25,050.						
Reporter	Thursday	Rep	1870	26×40	4	625 2.25
MONMOUTH †, pop. 5,000; WARREN Co., pop. 22,940.						
Atlas	Friday	Rep	1845	23×40	4	1,500† 2.09
College Courier	Monthly	Coil	1887	8×11	20	350 1.00
Gazette	Evg. ex. Sun	Ind	1880	20×26	4	350 4.17
Gazette	Tuesday	Ind	1876	24×35	4	600 2.09
Review	Friday	Dem	1856	26×40	4	1,200 2.09
MONTICELLO †, pop. 1,387; PIATT Co., pop. 15,583.						
Bulletin	Thursday	Dem	1876	24×36	4	700† 2.09
Piatt County Herald	Wednesday	Rep	1874	26×40	4	700† 2.50
MORRIS †, pop. 1,497; GRUNDY Co., pop. 16,738.						
Herald	Friday	Rep	1854	35×43	8	1,250 2.00
Independent	Tues. and Fri	Ind	1878	24×36	4	984† 3.50
Normal Worker	Monthly	Educ	1880	19×25	8	1.00
MORRISON †, pop. 1,981; WHITESIDES Co., pop. 30,888.						
Whitesides Herald	Friday	Ind	1878	26×40	4	700† 2.09
Whitesides Sentinel	Thursday	Rep	1857	28×44	4	1,464† 2.50
MORRISONVILLE, pop. 748; CHRISTIAN Co., pop. 28,232.						
Times	Saturday	Ind	1875	22×31	4	350 2.09
MOUND CITY †, pop. (twp.) 2,222; PULASKI Co., pop. 9,507.						
Pulaski Patriot	Saturday	Rep	1878	23×34	4	800 2.50
MOUNT CARMEL †, pop. 2,047; WABASH Co., pop. 9,945.						
Register	Thursday	Dem	1839	26×40	4	1,320† 2.50
Republican	Saturday	Rep	1878	26×40	8	650† 2.50
MOUNT CARROLL †, pop. 2,637; CARROLL Co., pop. 16,985.						
Carroll County Herald	Friday	Rep	1875	30×44	8	500 2.50
Carroll County Mirror	Friday	Rep	1853	27×10	4	900† 2.50
Oread	Quarterly	Coll	1863	9×12	28	2,000† 1.00
MOUNT MORRIS, est. pop. 855; OGLE Co., pop. 29,946.						
Brethren at Work	Tuesday	Bapt	1870	10×14	16	No Advs.
Ogle County Democrat	Thursday	Dem	1877	26×40	4	450 2.00
Youth's Advance	Monday	Juv	1880	14×20	4	No Advs.
MOUNT OLIVE, est. pop. 709; MACOUPIN Co., pop. 37,705.						
Herald	Saturday	Local	1880	24×36	4	400 2.00

Circulation: bold-face figures—sworn; † claimed; unmarked—estimated. † County-seat.

	<i>Estab.</i>	<i>Size.</i>	<i>Pages.</i>	<i>Circ.</i>	<i>10 lines 1 mo.</i>
MOUNT PULASKI, póp. 1,127; LOGAN Co., pop. 25,041. Citizen (<i>dated at Illiopolis also</i>)..... Thursday Ind..... 1875 26×40 8 353‡ \$2.00					
MOUNT STERLING †, pop. 1,448; BROWN Co., pop. 13,044. Brown County Democrat..... Saturday Dem 1848 26×40 4 900 2.50 Brown County Gazette..... Thursday Rep 1880 26×40 8 660‡ 1.50 Illinois Message Friday Dem 1872 26×40 8 1,300‡ 2.50					
MOUNT VERNON †, pop. 2,173; JEFFERSON Co., pop. 20,686. Exponent Wednesday Rep 1876 30×44 8 650 2.50 News Wednesday Dem 1870 30×44 8 700‡ 2.50					
MURPHRYSBORO †, pop. 2,196; JACKSON Co., pop. 22,508. Independent Friday Dem 1873 26×40 4 490‡ 2.00 Jackson County Era and Southern } Illinoisan } Friday Rep 1873 28×44 4 525 3.00					
NAPERVILLE, pop. 2,512; DU PAGE Co., pop. 19,187. Clarion Wednesday Neut 1863 26×40 4 575 2.00					
NASHVILLE †, pop. 2,223; WASHINGTON Co., pop. 21,117. Democrat Friday Dem 1849 26×40 4 700 2.00 Illinois Volksblatt (German)..... Thursday Rep 1876 28×44 4 980‡ 2.50 Journal Friday Rep 1862 26×40 4 700 2.00 Washington County Zeitung (Ger.) . Wednesday Dem 1874 28×40 4 750 2.50					
NAUVOO, est. pop. 1,800; HANCOCK Co., pop. 85,354. Independent Friday Ind..... 1873 26×40 4 525 2.50					
NEOGA, pop. 647; CUMBERLAND Co., pop. 13,762. News Saturday Rep 1876 22×31 4 500 2.00					
NEWARK, pop. 442; KENDALL Co., pop. 13,084. Kendall County News— <i>see News, Plano.</i>					
NEW BURNSIDE, pop. 650; JOHNSON Co., pop. 13,079. Johnson County Journal— <i>see Vienna.</i>					
NEWMAN, pop. 906; DOUGLAS Co., pop. 15,857. Independent Friday Rep 1874 26×40 8 720 2.90					
NEWTON †, pop. 1,168; JASPER Co., pop. 14,515. Jasper County Times..... Thursday Rep 1874 24×35 4 400 2.00 Press Wednesday Dem 1865 26×40 4 528 2.00					
NOKOMIS, pop. 1,062; MONTGOMERY Co., pop. 28,086. Atlas Friday Rep 1871 26×40 8 500 2.00 Central Illinois Deutsch Amerik- } aner (German) } Wednesday 1880 24×35 4 400 2.00 Free Press and Gazette..... Friday Dem 1877 26×40 8 650 2.00					
OAKLAND, pop. 1,077; COLES Co., pop. 27,055. Herald Friday Gbk 1875 26×40 8 500 2.50 Ledger Friday Ind.Rep. 1878 26×40 8 2.50					
OLNEY †, pop. (twp.) 3,517; RICHLAND Co., pop. 15,546. News Friday Rep 1875 26×40 8 884‡ 3.25 Richland County Republican..... Saturday Rep 1848 26×40 4 800 2.50 Times..... Wednesday Dem 1864 26×40 4 888 2.50					
ONARGA, pop. 1,061; IROQUOIS Co., pop. 35,457. Central Illinois Review (<i>prints an edition under the name of Inquirer, Buckley.</i>) } Saturday Rep 1872 46×40 4 1,008‡ 2.50					
ONEIDA, pop. 919; KNOX Co., pop. 33,330. Dispatch..... Saturday Rep 1880 24×34 4 480‡ 2.00					
OQUAWKA †, est. pop. 950; HENDERSON Co., pop. 10,755. Henderson County Journal..... Thursday Rep 1878 24×35 4 608 2.00 Spectator..... Thursday Dem 1847 25×37 4 740‡ 2.00					
OREGON †, est. pop. (twp.) 1,253; OGLE Co., pop. 29,946. Independent..... Wednesday Ind..... 1866 46×40 4 650 2.50 Ogle County Reporter..... Thursday Rep 1851 30×44 8 1,350‡ 2.50					
ORION, pop. 604; HENRY Co., pop. 36,610. Times..... Thursday Ind..... 1876 26×40 8 552 2.00					
OTTAWA †, pop. 7,601; LA SALLE Co., pop. 70,420. Central Illinois Wochenblatt (German)Friday Ind.Rep. 1868 26×40 4 1,150 2.00 Free Trader..... Saturday Dem 1840 32×45 8 1,618‡ 2.00 Journal..... Morn. ex.Sun..... Ind..... 1880 19×25 4 350‡ 4.17 La Salle County Herald (German).... Friday Rep 1880 28×44 2.00 Republican..... Thursday Rep 1844 32×44 8 1,500 2.00 Times..... Evg. ex. Sun..... Rep 1877 18×26 4 500 5.00 Times..... Friday Rep 1879 24×36 4 1,000 2.50					
PALATINE, pop. 1,974; COOK Co., pop. 607,468. Enterprise (<i>prints an edition under the name of Herald, Barrington</i>)... } Saturday Rep 1878 24×36 4 800 2.00					

Circulation: bold-face figures—sworn; ‡ claimed; unmarked—estimated. † County-seat.

			<i>Estab.</i>	<i>Size.</i>	<i>Pages.</i>	<i>Circ.</i>	<i>10 lines</i>	<i>1 mo.</i>
PANA, pop. 3,009; CHRISTIAN Co., pop. 28,232.								
Argus.....	Friday.....	Rep.....	1878	26×40	8	576	\$2.50	
Gazette.....	Saturday.....	Rep.....	1865	26×40	4	432†	2.50	
Palladium.....	Saturday.....	Dem.....	1868	26×40	8	600†	2.05	
PARIS †, pop. 4,373; EDGAR Co., pop. 25,504.								
Gazette.....	Wednesday.....	Dem.....	1873	30×44	3	1,000	2.00	
Republican-Beacon.....	Wednesday.....	Rep.....	1877	30×44	8	1,100†	2.50	
Times.....	Thursday.....	Dem.....	1854	26×40	4	1,272†	2.00	
PAW PAW, pop. 476; LEE Co., pop. 27,494.								
Herald.....	Wednesday.....	Rep.....	1878	26×40	8	650	2.00	
Lee County Times (<i>prints editions under the names of Record, Compton, and Monitor, Lec.</i>).....	Friday.....	Ind.....	1878	26×40	4	700	2.00	
PAXTON †, pop. 1,726; FORD Co., pop. 15,105.								
Eastern Illinois Register.....	Wednesday.....	Ind.....	1865	29×40	4	1,368	2.00	
Record (<i>prints an edition under the name of Times, Loda</i>).....	Thursday.....	Rep.....	1865	31×44	8	940	2.00	
PAYSON, pop. 517; ADAMS Co., pop. 59,148.								
News and Central Recorder.....	Monthly.....	Ind.....	1875	24×36	4	490†	1.00	
PECATONICA, pop. 1,029; WINNEBAGO Co., pop. 30,518.								
News.....	Saturday.....	Rep.....	1872	26×40	4	800†	2.50	
PEKIN †, pop. 5,998; TAZEWELL Co., pop. 29,679.								
Freie Presse (German).....	Thursday.....	Ind.....	1876	26×40	4	1,040	2.50	
Tazewell County Republican.....	Friday.....	Rep.....	1860	30×44	4	1,500†	2.50	
Times.....	Evg. ex. Sun.....	Ind. Dem.	1881	14×22			4.17	
Times.....	Thursday.....	Dem.....	1842	30×45	4	1,650	2.00	
PEORIA †, pop. 29,319; PEORIA Co., pop. 55,427.								
Demokrat (German).....	Morn. ex. Mon.....	Ind. Dem.	1860	26×40	4	900	4.50	
Demokrat (German).....	Thursday.....	Ind. Dem.	1860	28×45	4	2,500	4.50	
Evening Peorian.....	Evg. ex. Sun.....	Rep.....	1881	23×35			5.00	
Evening Review.....	Evg. ex. Sun.....	Ind.....	1869	24×36	4	1,000	6.25	
Freeman.....	Morn. ex. Mon.....	Dem.....	1880	24×35	4	800	3.00	
Freeman.....	Thursday.....	Dem.....	1880	26×40	4		2.00	
Illinois Foreman.....	Monthly.....	A.O.U.W.	1880				.75	
Illinois Tradesman and Manufacturer.....	Thursday.....	Trade	1879	30×44	4	6,700†	5.43	
Journal.....	Every Evg.....	Ind.....	1865	24×34	4	4,300†	6.00	
Journal.....	Sunday Edition.....					2,100†	2.00	
Journal.....	Thirty insertions, including Sunday						8.00	
Journal.....	Thursday.....	Ind.....	1880			2,000	2.00	
Labor Record.....	Monthly.....	Lab. Ref.	1880		16	500	1.00	
Medical Monthly.....	Monthly.....	Med.....	1880	8vo	52		2.00	
National Democrat.....	Morn. ex. Mon.....	Dem.....	1865	26×40	4	1,000	5.43	
National Democrat.....	Thursday.....	Dem.....	1865	30×44	4	2,000	5.43	
National Statesman.....	Saturday.....	Ind.....	1880	22×30	4		2.00	
Saturday Evening Call.....	Saturday.....	Family..	1877	31×44	8	4,620†	2.50	
Sonne (German).....	Evg. ex. Sun.....	Ind.....	1879	24×36	4	800	4.50	
Sonne (German).....	Thursday.....	Ind.....	1879	26×40	4	1,800	2.00	
Sonntags-Glocke (German) (<i>Sunday edition of Sonne</i>).....	Sunday.....	Ind.....	1880	24×36	4	1,200	2.00	
Transcript.....	Morn. ex. Mon.....	Rep.....	1855	28×44	4		5.84	
Transcript.....	Tu. Th. & Sat.....	Rep.....	1855	28×44	4		5.00	
Transcript.....	Thursday.....	Rep.....	1855	36×48	8		7.00	
PEOTONE, est. pop. (twp.) 1,213; WILL Co., pop. 53,431.								
Eagle (<i>issued for advertising purposes</i>).....	Monthly.....	Adv.....	1877				2.50	
PERRY, pop. 770; PIKE Co., pop. 33,761.								
Transcript.....	Saturday.....	Local....	1880	26×40	8	400	2.00	
PERU, pop. 5,089; LA SALLE Co., pop. 70,420.								
Herald (<i>prints an edition under the name of Gazette, Granville</i>).....	Saturday.....	Ind.....	1848	26×40	4	850†	2.00	
PETERSBURG †, pop. 2,362; MENARD Co., pop. 13,028.								
Democrat.....	Saturday.....	Dem.....	1859	26×40	4	1,500	2.50	
Observer.....	Saturday.....	Gbk.....	1876	26×40	4	1,400	2.50	
Republican.....	Thursday.....	Rep.....	1879	26×40	8	750	2.50	
PINCKNEYVILLE †, pop. 964; PERRY Co., pop. 16,008.								
Perry County Democrat.....	Friday.....	Dem.....	1877	26×40	8	562	2.50	
PIPER CITY, pop. 424; FORD Co., pop. 15,105.								
Advertiser.....	Saturday.....	Rep.....	1876	22×32	4	425	1.46	
PITTSFIELD †, pop. 1,152; PIKE Co., pop. 33,761.								
Old Flag.....	Thursday.....	Rep.....	1850	26×40	4	800	2.00	
Pike County Democrat.....	Thursday.....	Dem.....	1858	29×42	8	1,550†	2.00	

Circulation: bold-face figures—sworn; † claimed; unmarked—estimated. † County-seat.

	<i>Estab.</i>	<i>Size.</i>	<i>Pages.</i>	<i>Circ.</i>	<i>10 times 1 mo.</i>
PLANO, pop. 1,782; KENDALL Co., pop. 13,084.					
Kendall County News (<i>prints editions under the names of Enterprise, Millington, and Kendall County News.</i>)					
Newark).....	Friday	Rep.	1872	26×40	4 1,000† \$1.45
Mirror—see Kendall County Record, Yorkville.					
Saints' Herald.....	Semi-mo	L.D.Sts.	1860	24×35	16 No Advs.
Zion's Hope.....	Semi-mo	L.D.Sts.	1869	14×21	4 No Advs.
PLEASANT VALLEY, pop. —; Jo DAVIESS Co., pop. 27,535.					
Informers.....	Saturday	Local	1881	12×16	4 1.75
PLYMOUTH, pop. 593; HANCOCK Co., pop. 35,354.					
Phonograph.....	Thursday	Ind.	1879	26×40	4 1,015† 2.00
POLO, est. pop. 1,823; OGLE Co., pop. 29,946.					
Christian Radical.....	Semi-mo	U.Breth.	1875	22×30	4 576† 2.50
Ogle County Press.....	Saturday	Rep.	1853	30×44	8 1,000† 2.00
PONTIAC †, pop. 2,243; LIVINGSTON Co., pop. 33,453.					
Free Trader.....	Friday	Gbk	1870	23×44	4 1,200 2.50
Sentinel.....	Wednesday	Rep.	1857	30×44	8 1,553† 1.00
PORT BYRON, pop. 800; ROCK ISLAND Co., pop. 33,315.					
Globe.....	Saturday	Local	1880	26×40	4 400 1.75
PRAIRIE CITY, est. pop. 1,000; McDONOUGH Co., pop. 27,985.					
Herald.....	Friday	Neut	1870	24×35	4 408† 2.50
PRINCETON †, 3,439; BUREAU Co., pop. 33,189.					
Bureau County Republican.....	Thursday	Rep.	1853	30×44	8 4,200† 2.50
Bureau County Tribune.....	Friday	Dem	1872	30×44	8 2,200† 2.50
PRINCEVILLE, pop. 509; PEORIA Co., pop. 55,427.					
Independent.....	Friday	Ind.	1877	24×35	4 360 2.00
PROPHETSTOWN, pop. (twp.) 1,709; WHITESIDES Co., pop. 30,888.					
Spike.....	Saturday	Ind.	1871	26×40	4 600 1.46
QUINCY †, pop. 27,275; ADAMS Co., 59,148.					
Commercial Review.....	Saturday	Ind.	1872	28×42	4 960 2.50
Enterprise.....	Friday	Ind.	1879	22×31	4 900 2.50
Germania (German.).....	Evg. ex. Sun.	Ind. Dem.	1860	26×40	4 750 6.50
Germania (German.).....	Wednesday	Ind. Dem.	1865	28×44	4 1,800 4.00
Herald.....	Morn. ex. Mon.	Dem	1849	26×40	4 1,500† 6.50
Herald.....	Tu. Th. & Fri.	Dem	1849	26×40	4 500† 5.00
Herald.....	Wednesday	Dem	1834	29×44	4 5,000† 5.00
Manufacturers' Exchange.....	Monthly	Trade	1880	29×41	16 1.00
Modern Argo.....	Saturday		1875	32×42	8 1,200 2.50
News.....	Evg. ex. Sun.	Ind.	1877	24×36	4 750 6.50
Post.....	Thursday	Gbk	1879	26×40	8 1,100 2.50
Western Agriculturist.....	Monthly	Agric.	1868	10×12	28 5,000 2.26
Whig.....	Evg. ex. Sun.	Rep.	1843	29×42	8 1,620† 8.13
Whig.....	Thursday	Rep.	1837	29×42	8 3,300† 5.00
RANSOM, pop. —; LA SALLE Co., pop. 70,420.					
Times—see Blade, Mazonk.					
RANTOUL, pop. 850; CHAMPAIGN Co., pop. 40,870.					
Press.....	Saturday	Rep.	1874	26×40	8 650† 2.25
RARITAN, est. pop. 250; HENDERSON Co., pop. 10,755.					
Bulletin.....	Thursday	Neut	1877	26×40	8 400 1.88
RED BUD, pop. 1,333; RANDOLPH Co., pop. 25,691.					
Courier.....	Friday	Dem	1877	24×35	4 400 1.75
RICHMOND, pop. 464; MCHENRY Co., pop. 24,914.					
Gazette.....	Thursday	Rep.	1876	26×40	4 600 2.50
ROANOKE, pop. 355; WOODFORD Co., pop. 21,630.					
News—see Blade, Mazonk.					
ROBINSON †, pop. 1,381; CRAWFORD Co., pop. 16,190.					
Argus.....	Wednesday	Rep.	1863	26×40	8 592 2.50
Constitution.....	Thursday	Dem	1863	24×35	4 736 2.09
ROCHELLE, est. pop. 1,896; OGLE Co., pop. 29,946.					
Register.....	Saturday	Rep.	1863	34×48	8 960 2.50
Telephone.....	Saturday	Gbk	1879	22×32	4 625† 2.50
ROCKFORD †, pop. 13,136; WINNEBAGO Co., pop. 30,518.					
Gazette.....	Evg. ex. Sun.	Rep.	1879	24×36	4 750 5.00
Gazette.....	Wed. and Sat.	Rep.	1879	24×36	4 1,000 3.50
Gazette.....	Wednesday	Rep.	1866	36×48	8 2,000 2.00
Golden Censor.....	Saturday	Relig.	1863	20×41	8 No Advs.
Journal.....	Saturday	Dem	1866	30×44	8 1,632 2.00
Our Home and Science Gossip.....	Monthly	Lit.	1881	28×42	16 1.00
Register.....	Evg. ex. Sun.	Rep.	1877	24×36	4 900 6.77
Register.....	Friday	Rep.	1840	28×44	4 2,200 2.50

Circulation: bold-face figures—sworn; † claimed; unmarked—estimated.

† County-seat.

	<i>Estab.</i>	<i>Size.</i>	<i>Pages.</i>	<i>Circ.</i>	<i>10 lines</i> <i>1 mo.</i>
ROCK ISLAND† pop. 11,661; ROCK ISLAND Co., pop. 33,315.					
Argus.....Evg. ex. Sun.....Dem	1851	25×37	4	500	\$6.77
Argus.....Saturday.....Dem	1851	28×42	4	1,000	6.00
Neue Volks Zeitung (German).....Wed. and Sat.....Ind.....	1875	25×37	4	1,000	2.50
Rock Islander.....Saturday.....Ind.....	1854	28×45	4	1,800	2.50
Union.....Morn. ex. Mon. Rep	1863	26×40	4	650	7.50
Union.....Saturday.....Rep	1863	30×48	4	2,200	5.00
ROCKTON, pop. 950; WINNEBAGO Co., pop. 30,518.					
Herald.....Friday.....Rep	1875	26×40	8	735	2.50
ROODHOUSE, pop. 1,530; GREENE Co., pop. 23,014.					
Review (<i>prints editions under the</i> <i>names of Eagle and Harper's Herald</i>) } Thursday.....Ind.....	1877	26×40	8	700	2.50
Signal—see Register, White Hall.					
Eagle—see Review.					
Harper's Herald—see Review.					
ROSEVILLE, pop. 804; WARREN Co., pop. 22,940.					
Gazette and Paper.....Wednesday.....Neut	1876	24×35	4	500	2.00
Times.....Thursday.....Fam.....	1876	24×35	4	550†	2.00
ROSSVILLE, pop. 768; VERMILION Co., pop. 41,601.					
Press.....Wednesday.....Ind. Rep..	1879	36×44	8	830†	2.50
RUSHVILLE†, pop. 1,662; SCHUYLER Co., pop. 16,249.					
Schuyler Citizen.....Thursday.....Rep	1857	26×40	4	750	2.25
Times.....Thursday.....Dem	1855	26×40	8	1,008	2.25
RUTLAND, est. pop. (twp.) 1,766; LA SALLE Co., pop. 70,420.					
Journal—see Journal, El Paso.					
Post—see Blade, Minonk.					
ST. ELMO, pop. 273; FAYETTE Co., pop. 23,243.					
News—see Telegram, Altamont.					
SALEM†, pop. 1,327; MARION Co., pop. 23,691.					
Herald-Advocate.....Friday.....Dem	1851	24×36	4	800†	1.75
Marion County Republican.....Thursday.....Rep	1880	24×35	4	500	1.75
SANDOVAL, pop. —; MARION Co., pop. 23,691.					
Times.....(<i>No information.</i>)					
SANDWICH, pop. 2,352; DE KALB Co., pop. 26,774.					
Argus.....Saturday.....Ind.....	1878	26×40	4	950	2.50
Free Press.....Wednesday.....Ind.....	1873	28×44	4	600	2.50
Gazette.....Tues. and Fri. ... Rep	1864	24×36	4	850†	3.50
SAVANNAH, pop. 1,000; CARROLL Co., pop. 16,985.					
Times.....Friday.....Rep	1875	30×44	8	792	2.50
SAYBROOK, pop. 734; MCLEAN Co., pop. 60,115.					
Herald.....Saturday.....Ind.....	1875	24×36	8	400	1.75
SECOR, pop. 456; WOODFORD Co., pop. 21,630.					
Home Journal—see Journal, El Paso.					
SENECA, est. pop. 349; LA SALLE Co., pop. 70,420.					
Recorder.....Saturday.....Ind.....	1878	24×36	4	840	1.88
SHABBONA, pop. 399; DE KALB Co., pop. 26,774.					
Express.....Friday.....Rep	1876	25×32	4	250†	2.50
SHANNON, pop. 713; CARROLL Co., pop. 16,985.					
Express.....Saturday.....Rep	1879	26×40	4	500	2.09
SHAWNEETOWN†, 1,851; GALLATIN Co., pop. 12,862.					
Shawnee News.....Thursday.....Rep	1873	24×36	4	700	2.09
SHELBYVILLE†, pop. 2,939; SHELBY Co., pop. 30,232.					
Democrat.....Thursday.....Dem	1874	30×44	8	708	2.50
Greenback Herald.....Saturday.....Gbk	1879	24×36	4	600	2.09
Illustrated Baptist.....Monthly.....Bapt	1879	31×44	16	2,000	2.00
Shelby County Leader.....Thursday.....Dem	1860	28×44	4	1,178	2.50
Union.....Thursday.....Rep	1863	26×40	4	600†	2.09
SHELDON, pop. 947; IROQUOIS Co., pop. 35,457.					
Gazette.....Thursday.....Rep	1880	30×44	8	500	2.00
Journal.....Wed. and Sat. ... Rep	1879	30×44	8	450	3.00
SHERIDAN, est. pop. 1,517; LA SALLE Co., pop. 70,420.					
Independent.....Friday.....Ind.....	1881	26×40	8		1.75
SIBLEY, pop. 390; FORD Co., pop. 15,105.					
Index.....Tuesday.....Rep	1880	26×40	8	400	1.75
SOMONAUK, pop. 537; DE KALB Co., pop. 26,774.					
Reveille.....Friday.....Neut	1875	26×40	8	400†	2.00
SPARLAND, pop. 375; MARSHALL Co., pop. 15,036.					
Chronicle.....Wednesday.....Rep	1863	26×40	4	560†	2.00
SPARTA, pop. 1,754; RANDOLPH Co., pop. 25,631.					
Plaindealer.....Tuesday.....Rep	1865	30×44	8	712	1.75

Circulation: bold-face figures—sworn; † claimed; unmarked—estimated. † County-seat.

	<i>Estab.</i>	<i>Size.</i>	<i>Pages.</i>	<i>Circ.</i>	<i>10 lines</i> <i>1 mo.</i>
SPRINGFIELD †, pop. 19,746; SANGAMON Co., pop. 52,902.					
Herald	Monthly	Y.M.C.A.	1878	1,000	\$1.00
Illinois Freie Presse (German)	Thursday	Dem	1872	28×44	4 1,424† 2.75
Illinois State Journal	Morn.ex.Sun	Rep	1845	30×42	8 1,250 7.50
Illinois State Journal	Thursday	Rep	1881	30×44	8 2,000 2.09
Illinois State News	Thursday		1880	26×40	4 2.00
Illinois State Register	Morn.ex.Mon	Dem	1848	26×40	4 1,400 10.00
Illinois State Register	Thursday	Dem	1884	36×45	4 2,500 5.00
Morning Monitor—see Sangamo Monitor	Morn.ex.Sun	Ind	1877	24×35	4 700 5.00
Odd Fellows' Herald	Thursday	I.O.O.F.	1878	24×35	4 5,225† 1.25
Post	Evg.ex.Sun	Rep	1880	22×30	4 800 3.00
Sangamo Monitor (weekly edition of Morning Monitor)	Thursday	Ind	1873	26×40	4 1,500 2.09
Staats Wochenblatt (German)	Wednesday	Rep	1878	34×46	8 1,200 2.50
STAUNTON, pop. 1,353; MACOUPIN Co., pop. 37,705.					
Times	Saturday	Ind	1878	22×32	8 650 2.00
STERLING, pop. 5,089; WHITESIDES Co., pop. 30,888.					
Beobachter (German)	Saturday	Dem	1877	28×44	4 1,000 2.50
Blade	Morn. ex. Sun	Ind	1881	16×22	4 4.17
Gazette	Saturday	Rep	1854	35×48	8 2,112† 2.50
Standard	Wednesday	Rep	1868	24×36	4 500† 2.50
STEWARTSON, pop. 335; SHELBY Co., pop. 30,282.					
Enterprise	(Publication doubtful.)				
STREATOR, est. pop. (twp.) 6,557; LA SALLE Co., pop. 70,420.					
Free Press	Evg. ex. Sun	Rep	1881	20×26	4 4.17
Free Press	Saturday	Rep	1873	30×44	8 750 2.50
Monitor	Friday	Rep	1869	30×44	8 700 2.50
SULLIVAN †, pop. 1,306; MOULTRIE Co., pop. 13,705.					
Journal	Wednesday	Rep	1875	24×36	4 525† 2.50
Progress	Thursday	Dem	1857	24×36	4 800 2.50
SUMNER, pop. 1,021; LAWRENCE Co., pop. 13,663.					
Lawrence County Press	Thursday	Ind	1875	28×35	4 937 2.50
SYCAMORE †, pop. 3,023; DE KALB Co., 26,774.					
City Weekly	Tuesday	Rep	1872	26×40	4 1,008 2.00
Recorder	Daily	(No information.)			
True Republican	Wed.and Sat.	Rep	1858	24×36	4 1,100† 4.00
True Republican	Wednesday	Rep	1858	36×48	8 300† 2.50
TAMAROA, pop. 799; PERRY Co., pop. 16,008.					
Perry County Press	Saturday	Ind	1879	22×31	4 500† 2.00
TAMPICO, pop. 424; WHITESIDES Co., pop. 30,888.					
Tornado	Saturday	Ind	1876	24×36	4 425† 2.00
TAYLORVILLE †, pop. 2,237; CHRISTIAN Co., pop. 23,232.					
Democrat	Thursday	Dem	1868	30×44	8 940† 2.00
Farmers' Journal	Thursday	Dem	1876	26×40	8 744† 2.50
Illinois Republican	Wednesday	Rep	1864	30×44	8 1,000 2.00
Saturday Republican	Saturday	Rep	1876	22×30	4 500 1.75
TOLONO, pop. 954; CHAMPAIGN Co., pop. 40,870.					
Herald	Friday	Ind	1875	26×40	8 650 2.09
TONICO, est. pop. 1549; LA SALLE Co., pop. 70,420.					
News (prints an edition under the name of Local, Lostant.)	Saturday	Neut	1874	20×26	4 460† 2.00
TOULON †, pop. 967; STARK Co., pop. 11,209.					
Herald	Tues.and Fri.	Rep	1878	22×30	4 800 2.00
Stark County News	Thursday	Rep	1855	24×36	4 552† 2.00
Stark County Sentinel	Thursday	Dem	1880	22×30	4 500 2.00
TOWER HILL, pop. 392; SHELBY Co., pop. 30,282.					
Independent	Friday	Ind	1881	8	2.00
TRIVOLI, pop. 103; PEORIA Co., pop. 55,427.					
Sun	Bi-wkly	Ind	1880	30×44	4 1.75
TROY, pop. 648; MADISON Co., pop. 53,141.					
Bulletin	Thursday	Ind	1872	22×30	4 500† 1.75
TURNER JUNCTION est. pop. 1,001; DU PAGE Co., pop. 19,137.					
News—see Illinoian, Wheaton.					
TUSCOLA †, pop. 1,428; DOUGLAS Co., pop. 15,857.					
Douglas County Review	Saturday	Dem	1875	24×36	4 600† 2.50
Saturday Journal	Saturday	Rep	1865	22×30	4 1,150† 2.50
UPPER ALTON, pop. 1,536; MADISON Co., pop. 50,141.					
College Review	Monthly	Coll	1879	11×17	16 275† 1.00
URBANA †, pop. 2,943; CHAMPAIGN Co., pop. 40,870.					
Champaign County Herald	Wednesday	Rep	1877	30×44	8 1,400 2.50

Circulation: bold-face figures—sworn; † claimed; unmarked—estimated. † County-seat.

	<i>Estab.</i>	<i>Size.</i>	<i>Pages.</i>	<i>Circ.</i>	<i>10 Lines 1 mo.</i>
VANDALIA †, pop. 2,056; FAYETTE Co., pop. 23,243.					
Fayette County Democrat.....	Wednesday.....	Dem.....	1859	26×40	4 475 \$2.50
News.....	Thursday.....	Ind.....	1878	35×48	8 650 2.50
Union.....	Wednesday.....	Rep.....	1866	28×36	8 700 2.50
VIENNA †, pop. (twp.) 1,572; JOHNSON Co., pop. 13,079.					
Johnson County Journal (also dated at New Burnside).....	Friday.....	Rep.....	1872	24×35	4 606‡ 2.00
Times.....	Saturday.....	Rep.....	1879	24×36	4 500‡ 2.00
VIRDEN, pop. 1,610; MACOUPIN Co., pop. 37,705.					
Record.....	Wednesday.....	Ind.Dem.	1868	26×40	8 500 2.00
Reporter.....	Wednesday.....	Rep.....	1879	26×40	8 400‡ 1.75
VIRGINIA †, est. pop. 1,400; CASS Co., pop. 14,494.					
Enquirer.....	Saturday.....	Dem.....	1875	30×44	8 Decline 1.58
Gazette.....	Friday.....	Rep.....	1872	30×44	8 792 1.58
WALNUT, pop. 515; BUREAU Co., pop. 33,189.					
Motor.....	Thursday.....	Ind.....	1876	26×40	4 500 2.00
WARREN, est. pop. 1,918; Jo DAVIESS Co., pop. 27,535.					
Sentinel.....	Thursday.....	Rep.....	1857	26×40	4 657‡ 3.75
WARSAW, pop. 3,111; HANCOCK Co., pop. 35,354.					
Bulletin.....	Saturday.....	Rep.....	1865	28×44	4 625 2.50
WASHBURN, pop. 450; WOODFORD Co., pop. 21,630.					
Reveille.....	Wednesday.....	Rep.....	1868	26×40	4 450‡ \$2.09
Sentinel—see Woodford Sentinel, Metamora.					
WASHINGTON, pop. 1,397; TAZEWELL Co., pop. 29,679.					
Herald.....	Thursday.....	Ind.....	1868	26×44	6 625‡ 2.00
Republican.....	Friday.....	Rep.....	1879	24×36	4 500 1.75
WATERLOO †, pop. 2,728; MONROE Co., pop. 13,682.					
Dollar Advocate.....	Thursday.....	Ind.Dem.	1868	26×40	8 525 2.50
Monroe Freie Presse (German).....	Saturday.....	Dem.....	1881	24×36	4 5.00
Times.....	Thursday.....	Dem.....	1873	20×46	4 500‡ 2.50
WATERMAN, pop. 291; DE KALB Co., pop. 26,774.					
Leader.....	Friday.....	Rep.....	1878	28×40	8 200‡ 2.09
WATSEKA †, pop. 1,507; IROQUOIS Co., pop. 35,457.					
Iroquois County Times.....	Saturday.....	Ind.Dem.	1870	24×36	4 800 2.00
Republican.....	Thursday.....	Rep.....	1856	29×44	8 1,008 2.00
WAUKEGAN †, pop. 4,493; LAKE Co., pop. 21,299.					
Gazette.....	Saturday.....	Rep.....	1850	28×44	4 1 872 2.50
Lake County Patriot.....	Saturday.....	Ind.....	1845	30×44	4 1,200 2.50
Lake County Republican.....	Thursday.....	Rep.....	1879	22×32	4 1,300 2.00
WAVERLY, est. pop. (twp.) 1,127; MORGAN Co., pop. 31,519.					
Journal.....	Friday.....	Ind.....	1876	20×40	8 820‡ 2.50
WENONA, pop. 911; MARSHALL Co., pop. 15,036.					
Index.....	Thursday.....	Rep.....	1865	26×40	8 700 2.00
WESTFIELD, pop. 647; CLARK Co. pop. 21,900.					
Pantagraph.....	Thursday.....	Ind.....	1879	26×44	8 500 2.00
WHEATON †, est. pop. 1,187; DU PAGE Co., pop. 19,187.					
College Record.....	Monthly.....	Coll.....	1875	8×11	16 300 1.00
Illinoisian (prints an edition under the name of News, Turner Junction) ..	Friday.....	Rep.....	1861	36×40	4 584‡ 1.25
WHITE HALL, est. pop. 1,700; GREENE Co., pop. 23,014.					
Clodhopper.....	Thursday.....	Local.....	1850	26×48	8 400 2.00
Democrat.....	Saturday.....	Dem.....	1880	26×42	8 400‡ 2.00
Herald.....	Thursday.....	Rep.....	1881	26×48	8 2.00
Register (prints editions under the names of Locomotive, Greenfield; Express, Kane; and Signal, Rood- house.).....	Saturday.....	Ind.....	1868	26×40	4 1,360 2.50
Republican.....	Saturday.....	Rep.....	1877	26×40	4 600‡ 2.50
WILMINGTON, est. pop. 2,750; WILL Co., pop. 53,431.					
Advocate.....	Friday.....	Ind.....	1870	26×40	4 720 2.35
Review.....	Thurs. & Sat.....	Ind.....	1877	26×40	8 500 2.35
WINCHESTER †, est. pop. 1,630; SCOTT Co., pop. 10,745.					
Independent.....	Friday.....	Lib.Dem.	1870	24×36	4 700‡ 2.00
Times.....	Friday.....	Dem.....	1865	26×40	4 720 2.50
WINDSOR, pop. 763; SHELBY Co., pop. 30,292.					
Gazette.....	Thursday.....	Ind.....	1878	24×36	4 800‡ 2.09
WOODSTOCK †, pop. 1,475; MCHENRY Co., pop. 24,914.					
McHenry County Democrat.....	Saturday.....	Dem.....	1877	30×44	8 1,008 2.09
Sentinel.....	Thursday.....	Rep.....	1856	30×44	8 1,100 2.50

Circulation: bold-face figures—sworn; † claimed; unmarked—estimated. † County-seat.

	<i>Estab.</i>	<i>Size.</i>	<i>Pages.</i>	<i>Circ.</i>	<i>10 lines 1 mo.</i>
WYOMING, est. pop. 1,127; STARK Co., pop. 11,209.					
Post Friday.....Rep	1872	26×40	8	625†	\$2.00
YATES CITY, pop. 679; KNOX Co., pop. 33,360.					
Industrial Banner Friday.....	1879	24×35	4	450	2.00
YORKVILLE†, pop. 365; KENDALL Co., pop. 13,084.					
Kendall County Record (<i>prints an edition under name of Mirror, Plano</i>) } Thursday	1864	26×40	4	1,775†	1.48

Circulation: bold-face figures—sworn; † claimed; unmarked—estimated. † County-seat.

MICHIGAN.

Population 1,636,335.....Rep. Plur. 53,890

Gbk. vote, 84,795.

STATE CAPITAL, LANSING.

There are 78 Counties in Michigan. Newspapers are published in 74.—Cities, towns, and villages in which papers are published number 229, of which 72 designated by a dagger (†) are county-seats.—Of the 452 papers which insert advertisements published in the State, 33 are daily, 4 tri-weekly, 3 semi-weekly, 334 weekly, 3 bi-weekly, 4 semi-monthly, 18 monthly, 1 bi-monthly, 1 every six weeks, and 1 quarterly.

	<i>Estab.</i>	<i>Size.</i>	<i>Pages.</i>	<i>Circ.</i>	<i>10 lines 1 mo.</i>
ADRIAN †, pop. 7,849; LENAWEE Co., pop. 48,848:					
Billet Doux.....Sunday.....Local...	1880	20×26	4		\$2.00
Journal.....Friday.....	1866	26×40	8		2.00
Methodist Protestant Magazine.....Monthly.....Meth...	1877	6×10	72	<i>Decline</i>	1.00
Press.....Friday.....Dem....	1873	30×44	8	1,900†	2.00
Repertory.....Monthly.....Lit.....	1876	16×20	16	250†	1.00
Times and Expositor.....Evg. ex. Sun.....Rep....	1865	24×36	4	750	2.50
Times and Expositor.....Friday.....Rep....	1865	24×36	8	2 500	2.00
ALBION , pop. 2,716; CALHOUN Co., pop. 38,452.					
Mirror.....Friday.....Dem....	1856	26×40	4	625	2.00
Recorder.....Saturday.....Ind.Rep.	1868	26×40	4	550	2.00
Republican.....Friday.....Rep....	1879	26×40	4	400	2.00
ALLEGAN †, pop. 2,296; ALLEGAN Co., pop. 37,806.					
Democrat.....Wednesday.....Dem....	1860	31×45	8	672†	2.50
Herald.....Thursday.....Dem....	1880	26×40	8	350	2.00
Journal.....Saturday.....Rep....	1856	31×44	8	2 280	1.75
Tribune.....Friday.....Rep....	1880	24×35	4	650	1.75
ALLEYTON , pop. 464; NEWAYGO Co., pop. 14,688.					
Echo—see <i>White Cloud</i> .					
ALMA , pop. 437; GRATIOT Co., pop. 21,937.					
Index.....Thursday.....Local...	1879	20×26	4	400	2.00
ALMONT , pop. 837; LAPEER Co., pop. 30,138.					
Herald.....Thursday.....Rep....	1875	24×36	4	480†	2.50
ALPENA †, pop. 6,153; ALPENA Co., pop. 8,789.					
Alpena County Pioneer.....Thursday.....Rep....	1865	28×44	4	700	1.25
Argus.....Wednesday.....Dem....	1871	24×36	4	590	2.50
Reporter.....Friday.....Rep....	1879	24×36	4	432	2.00
ANN ARBOR †, pop. 8,061; WASHTENAW Co., pop. 41,848.					
Argus.....Friday.....Dem....	1845	26×40	4	912†	2.00
Bulletin.....Monthly.....Undenom.	1880	12×18	8		1.00
Chronicle.....Bi-weekly.....Coll....	1863	8×11	24	1,000†	1.50
Courier.....Friday.....Rep....	1862	28×41	4	2,500	2.50
Democrat.....Thursday.....Dem....	1878	24×38	4	902	2.00
News.....Evg. ex. Sun.....Ind....	1881	16×24	4		4.17
Physician and Surgeon.....Monthly.....Med....	1879	8vo	70	2,600†	1.00
Register.....Wednesday.....Rep....	1872	23×32	4	2 543	2.50
University.....Semi-mo.....Coll....	1879	8×11	20	450	1.00
Washtenaw Post (German).....Friday.....Ind....	1880	30×45	4	500	2.75
ARMADA , pop. 556; MACOMB Co., pop. 31,627.					
Telegraph.....Bi-wkly. (Wed)...Neut...	1876	30×44	8	800†	1.80
ATHENS , pop. 597; CALHOUN Co., pop. 33,452.					
News.....Friday.....Ind....	1879	22×32	8	425	2.00
AU SABLE , pop. (twp.) 1,350; IOSCO Co., pop. 6,873.					
Au Sable and Oscoda News.....Thursday.....Rep....	1877	24×35	4	425	2.50
BAD AXE †, pop. 190; HURON Co., pop. 20,989.					
Huron Tribune.....Thursday.....Rep....	1876	24×34	4	500	2.00
BALDWIN †, pop. 165; LAKE Co., pop. 3,283.					
Lake County Star.....Thursday.....Rep....	1873	26×40	4	300†	2.00

Circulation: bold-face figures—shown; † claimed; unmarked—estimated. † County-seat.

	<i>Estab.</i>	<i>Size.</i>	<i>Pages.</i>	<i>Circ.</i>	<i>10 lines</i> <i>1 mo.</i>
BANCROFT, pop. —; SHIAWASSEE Co., pop. 27,059.					
Sentinel.....Saturday.....Local...	1880	20×26	4	350	\$2.00
BANGOR, pop. 1,102; VAN BUREN Co., pop. 30,807.					
Record.....Saturday.....Ind.....	1880	19×25	4	350	2.00
Reflector.....Friday.....Rep.....	1874	26×40	8	750†	2.50
BATTLE CREEK, pop. 7,063; CALHOUN Co., pop. 38,452.					
Advent Harolden (Swedish).....Monthly.....7th d.Ad't.	1874	22×32	16		<i>No Advts.</i>
Advent Review and Sabbath Herald, Tuesday.....7th d.Ad't.	1850	32×44	10		<i>No Advts.</i>
Advent Tidende (Danish).....Semi-mo.....7th d.Ad't.	1872	22×32	16		<i>No Advts.</i>
College Record.....Monthly.....Educ.....	1876	22×32	8		<i>No Advts.</i>
Commoner.....Thursday.....Gbk.....	1880	30×44	8	2,500	2.50
Game Fanciers' Journal.....Monthly.....Poultry..	1879	19×25	8	983	1.00
Good Health.....Monthly.....Med.....	1866	6×10	32	7,000†	1.00
Journal.....Evg. ex. Sun.....Rep.....	1872	23×34	4	500	3.00
Journal.....Wednesday.....Rep.....	1851	23×48	4	1,300	1.75
Michigan Tribune.....Saturday.....Ind.....	1870	27×42	4	1,050	2.00
Nightly Moon.....Evg. ex. Sun.....Ind.....	1873	17×24	4	750	3.00
Stimme der Wahrheit und Prophe- tische Erklärer (German).....} Monthly.....Advent..	1879	22×32	8		<i>No Advts.</i>
Youth's Instructor.....Thursday.....7th d.Ad't.	1853	22×32	8		<i>No Advts.</i>
BAY CITY †, pop. 20,693; BAY Co., pop. 38,081.					
Chronicle and Tribune (<i>weekly edition</i> <i>of Tribune</i>).....Thursday.....Rep.....	1869	36×48	8	1,570	1.46
Evening Press.....Evg. ex. Sun.....Ind.....	1879	26×33	4	2,280	5.00
Le Courier (French).....Friday.....Ind.....	1877	25×37	4	500	1.00
Le Patriote (French).....Thursday.....	1879	21×30	4	350	2.00
Lumberman's Gazette.....Wednesday.....Lumb.Int.	1872	11×14	20	2,120	5.20
Michigan Freie Presse (German).....Thursday.....Ind.....	1873	30×44	8	1,200†	1.50
Morning News.....Morn. ex. Mon.....Neut.....	1877	21×29	4	600	5.00
National Globe.....Thursday.....Gbk.....	1880	26×40	8	1,200	1.50
Tribune—see <i>Chronicle and Tribune</i> .. Morn. ex. Mon.....Rep.....	1869	26×40	4	1,280	5.55
BELDING, pop. 562; IONIA Co., pop. 33,512.					
Home News.....Thursday.....Ind.....	1880	22×30	4	375	2.00
BELLEVUE, pop. 628; EATON Co., pop. 31,223.					
Gazette.....Thursday.....Neut.....	1870	25×35	4	700	2.00
BENTON HARBOR, pop. 1,230; BERRIEN Co., pop. 36,780.					
Expositor.....Friday.....Dem.....	1881	24×36	4		1.75
Palladium.....Friday.....Rep.....	1868	26×40	4	624	2.50
Times.....Friday.....Rep.....	1875	24×36	4	1,000	2.50
BENZONIA †, pop. (twp.) 322; BENZIE Co., pop. 3,433.					
Benzie County Journal.....Friday.....Rep.....	1872	22×31	4	300	2.00
BERRIEN SPRINGS †, pop. 758; BERRIEN Co., pop. 36,780.					
Berrien County Journal.....Saturday.....Ind.....	1874	26×40	4	624	2.00
Era.....Wednesday.....Rep.....	1876	24×35	4	780†	2.00
BIG RAPIDS †, pop. 3,552; MECOSTA Co., pop. 13,973.					
Current.....Wednesday.....Rep.....	1879	24×36	4	375	2.00
Herald.....Wednesday.....Dem.....	1876	24×35	4	500†	1.67
Pioneer-Magnet.....Thursday.....Rep.....	1862	35×47	8	1,440†	2.50
BIRMINGHAM, pop. 733; OAKLAND Co., pop. 41,537.					
Eccentric.....Friday.....Ind.....	1878	24×35	4	600	2.00
BLISSFIELD, pop. 1,132; LENAWEE Co., pop. 48,343.					
Advance.....Friday.....Ind.....	1874	24×38	4	650†	1.25
BOYNE CITY, pop. 187; CHARLEVOIX Co., pop. 5,114.					
Enterprise.....Friday.....Local.....	1880	22×30	4	400	2.00
Standard.....Friday.....Rep.....	1880	24×30	4	400	1.50
BRIGHTON, pop. 803; LIVINGSTON Co., pop. 22,251.					
Argus.....Tuesday.....Ind.....	1880	20×26	4	350	1.50
Citizen.....Wednesday.....Ind.....	1871	24×36	4	620†	1.75
BUCHANAN, pop. 2,898; BERRIEN Co., pop. 36,780.					
Berrien County Record.....Thursday.....Rep.....	1867	28×41	4	920†	2.00
Michigan Independent and Reporter, Thursday.....Ind. Dem.	1879	26×40	4	1,000	2.00
BURR OAK, pop. 721; ST. JOSEPH Co., pop. 26,626.					
Gazette—see <i>St. Joseph Co. Republican, Centreville</i> .					
Times—see <i>Journal, Sturgis</i> .					
CADILLAC, pop. 2,213; WEXFORD Co., pop. 6,815.					
News.....Thursday.....Rep.....	1871	29×44	8	600	2.00
CALUMET, pop. —; HOUGHTON Co., pop. 22,473.					
Amerikan Suomalainen Lehti (Finnish) Wednesday.....Rep.....	1879	20×26	4		1.50
CAPAC, pop. 544; ST. CLAIR Co., pop. 46,197.					
Argus.....Friday.....Ind.....	1879	24×35	4	600†	1.75

Circulation: bold-face figures—sworn; † claimed; unmarked—estimated. † County-seat.

	<i>Estab.</i>	<i>Size.</i>	<i>Pages.</i>	<i>Circ.</i>	<i>10 lines</i> <i>1 mo.</i>
CARO †, pop. 1,282; TUSCOLA Co., pop. 25,739.					
Citizen	Thursday	Rep	1878	30×44	8 550 \$1.75
Jeffersonian	Tuesday	Dem	1880	26×40	8 400 1.75
Tuscola Advertiser	Thursday	Rep	1868	26×40	4 750† 1.75
CARSON CITY, pop. 729; MONTCALM Co., pop. 33,148.					
Record	Thursday	Neut	1874	22×30	4 400 2.00
CASSOPOLIS †, pop. 912; CASS Co., pop. 22,008.					
National Democrat	Thursday	Dem	1850	26×40	8 864† 1.50
Vigilant	Thursday	Rep	1872	26×40	8 768† 1.25
CEDAR SPRINGS, pop. 1,141; KENT Co., pop. 73,252.					
Clipper	Wednesday	Rep	1879	30×44	8 1,248 2.00
CENTREVILLE †, pop. 705; ST. JOSEPH Co., pop. 26,626.					
Crusader	Saturday	Gbk	1870	24×36	4 240 1.76
St. Joseph County Republican <i>(prints editions under the names of Gazette, Burr Oak; Enterprise, Colon; and Advocate, Sherwood.)</i>	Saturday	Rep	1869		760 2.00
CHARLEVOIX †, pop. 512; CHARLEVOIX Co., pop. 5,114.					
Sentinel	Thursday	Rep	1869	30×44	8 576 2.00
CHARLOTTE †, pop. 2,910; EATON Co., pop. 31,223.					
Leader	Thursday	Dem	1871	24×36	6 750 2.00
Republican	Friday	Rep	1854	30×44	8 1,842 2.00
CHEBOYGAN †, pop. 2,269; CHEBOYGAN Co., pop. 6,524.					
Democrat	Thursday	Dem	1880	24×36	4 525 2.00
Northern Tribune	Saturday	Rep	1875	24×36	4 720 2.00
CHELSEA, pop. 1,106; WASHTENAW Co., pop. 41,943.					
Herald	Thursday	Neut	1874	24×35	4 400 2.00
CHESANING, pop. 889; SAGINAW Co., pop. 59,095.					
Argus	Friday	Ind	1872	24×36	4 550 1.75
CLARE, pop. 502; CLARE Co., pop. 4,187.					
Clare County Press	Saturday	Rep	1878	32×40	8 420 1.75
CLINTON, pop. 927; LENAWEЕ Co., pop. 48,343.					
News	Thursday	Ind	1879	26×40	8 600 1.75
COLDWATER †, pop. 4,681; BRANCH Co., pop. 27,941.					
Church Helper	Monthly	Epis	1880	19×25	8 1.00
Press	Saturday	Ind	1872	24×36	4 1,060 2.50
Reporter	Thursday	Gbk	1872	26×42	4 624† 2.50
Republican	Tues. and Fri.	Rep	1875	24×36	4 1,400 3.50
COLON, pop. 422; ST. JOSEPH Co., pop. 26,626.					
Enterprise— <i>see St. Joseph Co. Republican, Centreville.</i>					
CONCORD, pop. 540; JACKSON Co., pop. 42,031.					
News	Friday	Neut	1871	26×40	8 225† 2.00
Our Home Enterprise	Thursday	Local	1879	26×40	8 330† 2.00
Our Reporter	Bi-monthly	Blind Int.	1879	19×25	4 1.00
CONSTANTINE, pop. 1,405; ST. JOSEPH Co., pop. 26,626.					
Advertiser and Mercury	Thursday	Rep	1845	24×35	4 1,000 2.50
COOPERSVILLE, pop. 645; OTTAWA Co., pop. 33,125.					
Observer	Thursday	Rep	1880	28×31	8 300 1.75
CORUNNA †, pop. 1,501; SHIAWASSEE Co., pop. 27,059.					
Shiawassee County American	Saturday	Rep	1855	28×44	4 1,152† 2.00
Shiawassee County Journal	Thursday	Rep	1880	26×40	4 600 2.50
CROSWELL, pop. 447; SANILAC Co., pop. 26,341.					
Democrat	Friday	Dem	1880	46×40	8 400 1.50
DANSVILLE, pop. —; INGHAM Co., pop. 33,677.					
Ingham County Farmer	Saturday	Ind	1880	26×40	4 1.50
DECATUR, pop. 1,267; VAN BUREN Co., pop. 30,807.					
Van Buren County Republican	Wednesday	Rep	1867	26×40	8 650 1.00
DEERFIELD, pop. (twp.) 1,580; LENAWEЕ Co., pop. 48,343.					
Record	Saturday	Ind	1878	22×31	4 325† 1.75
DETROIT †, pop. 116,342; WAYNE Co., pop. 166,426.					
Abend Post (German)— <i>see Familien</i> } <i>Blatter</i>	Evg. ex. Sun.	Ind	1866	27×39	4 3,500† 5.00
American Observer	Monthly	Med	1864	6×9	56 1,200† 1.25
Amphion	Monthly	Mus	1874	9×12	24 2,300† 1.67
Chaff	Saturday	Lit. & Soc.	1881	28×40	8 3.00
Commercial Advertiser and Michi- gan Home Journal	Friday	Ind	1861	30×46	8 15,500 5.00
Echo (<i>weekly edition of Evening News</i>)	Wednesday	Ind	1873	16×23	4 6,000 3.00
Evening News	Evg. ex. Sun.	Ind	1873	16×23	4 26,500 12.00
Every Saturday	Saturday	Soc	1880	28×44	8 2,500 2.00

Circulation: bold-face figures—sworn; † claimed; unmarked—estimated. † County-seat.

DETROIT† (Continued).		Estab.	Size.	Pages.	Circ.	10 lines 1 mo.
Familien Blaetter (German) (weekly edition of Abend Post).....	Wednesday.....Ind.....	1866	35×48	8	8,500†	\$4.00
Family Herald.....	Saturday.....Family..	1881	30×44	8		2.25
Free Press.....	Every Morn.....Dem....	1885	31×44	8	7,000	6.67
	Sunday Edition.....					3.34
	Thirty insertions, including Sunday					7.80
Free Press.....	Mon. Wed. & Fri. Dem....	1885	31×44	8	2,990	5.34
Free Press.....	Saturday.....Dem....	1881	31×44	8	60,000	16.00
Lancet.....	Monthly.....Med....	1866	7×10	48	700	1.00
Leonard's Illustrated Medical Journal.	Quarterly.....Med....	1880	6×10	24		10.00
Lever.....	Saturday.....Temp....	1878	30×44	8	5,000†	2.00
Methodist Office Bearer.....	Monthly.....Meth....	1881	58×84	16		.75
Michigan Christian Advocate.....	Saturday.....Meth....	1875	20×40	4	5,750	2.50
Michigan Christian Herald.....	Thursday.....Bapt....	1870	35×47	8	4,000†	2.00
Michigan Farmer and State Journal of Agriculture.....	Tuesday.....Agric....	1869	39×47	8	Decline	4.00
Michigan Medical News.....	Semi-mo.....Med....	1878	7×10	16	3,500†	5.00
Michigan Volksblatt (German).....	Daily ex. Sun.....Dem....	1857	27×40	4	2,000	5.00
Michigan Volksblatt (German).....	Wednesday.....Dem....	1853	31×48	4	11,000	6.00
National.....	Thursday.....Gbk....	1881	30×44	8		2.50
Northwestern Review.....	Monthly.....Family..	1880	30×44	8		1.00
Our Catholic Youth.....	Sunday.....Juv....	1880	15×22	4		1.50
Post and Tribune.....	Every Morn.....Rep....	1884	30×49	4	6,500†	6.67
	Sunday Edition.....					3.34
	Thirty insertions, including Sunday					7.80
Post and Tribune.....	Tu. Th. & Sat.....Rep....	1884	30×49	4	2,800†	3.33
Post and Tribune.....	Thursday.....Rep....	1884	35×46	8	34,500†	10.00
Price-Current.....	Thursday.....Com....	1875	28×44	4		3.00
Public Leader.....	Wednesday.....Liq. Int..	1874	30×45	16	8,250	5.00
Railway Advertiser and Hotel Reporter	Morn. ex. Sun.....	1876	24×36	4	2,000†	15.00
Sonntags Zeitung (German).....	Sunday.....Ind.....	1876	22×28	8	1,500†	2.00
Stimme der Wahrheit (German).....	Wednesday.....Cath....	1875	30×44	8	3,650	2.50
Sunday Herald.....	Sunday.....Fam....	1880	26×40	4	1,500†	2.00
Wayne County Courier.....	Friday.....Ind. Rep.	1870			1,190	1.20
Western Home Journal.....	Thursday.....Cath....	1872	35×48	8	3,500	4.00
DEXTER, pop. (twp.) 873; WASHTENAW Co., pop. 41,848.						
Leader.....	Friday.....Ind.....	1868	26×40	4	456†	2.00
DOWAGIAC, pop. 2,100; CASS Co., pop. 22,008.						
Republican.....	Thursday.....Rep....	1858	30×44	8	900	1.50
Times.....	Wednesday.....Ind.....	1880	22×32	4		1.50
DUNDEE, pop. 992; MONROE Co., pop. 33,628.						
Reporter.....	Saturday.....Rep....	1877	24×36	4	500†	1.75
EAST SAGINAW, pop. 19,016; SAGINAW Co., pop. 59,095.						
Saginaw Advertiser (issued for ad- vertising purposes).....	Semi-mo.....Adv....	1880	22×30	4		1.67
Saginaw Courier.....	Morn. ex. Mon.....Ind.....	1870	28×40	4	2,000†	7.00
Saginaw Courier.....	Thursday.....Ind.....	1857	30×44	8	1,800†	1.75
Saginaw Herald (weekly edition of Saginaw Morning Herald).....	Thursday.....Rep....	1858	30×44	8	800	2.50
Saginaw Morning Herald.....	Morn. ex. Mon.....Rep....	1874	26×40	4	1,100	7.00
	Sunday Edition.....					2.50
	Thirty insertions, including Sunday					9.50
Saginaw Zeitung (German).....	Thursday.....Ind.....	1868	30×44	8	1,700	3.00
EAST TAWAS, pop. —; IOSCO Co., pop. 6,873.						
Gazette.....	Thursday.....Rep....	1868	24×36	4	450†	2.60
EATON RAPIDS, pop. (twp.) 3,121; EATON Co., pop. 31,228.						
Journal.....	Friday.....Ind. Rep.	1864	28×44	8	1,022	2.00
EDMORE, pop. 704; MONTCALM Co., pop. 33,148.						
Gazette.....	Thursday.....Ind.....	1879	26×40	4	600	1.75
Journal.....	Friday.....Rep....	1880	26×40	8		1.75
EDWARDSBURG, pop. 500; CASS Co., pop. 22,008.						
Argus.....	Thursday.....Ind.....	1874	24×36	4	436	1.50
ELK RAPIDS, pop. 620; ANTRIM Co., pop. 5,237.						
Traverse Bay Progress.....	Friday.....Ind.....	1872	22×32	4	500†	1.75
ESCANABA †, pop. 3,026; DELTA Co., pop. 6,812.						
Iron Port.....	Saturday.....Ind.....	1867	30×44	8	800†	2.00
EVART, pop. 1,302; OSCEOLA Co., pop. 10,777.						
Review.....	Friday.....Rep....	1871	26×40	8	480†	1.75
FARWELL, pop. 521; CLARE Co., pop. 4,187.						
Register.....	Saturday.....Rep....	1872	30×46	8	420†	1.75

Circulation: bold-face figures—sworn; † claimed; unmarked—estimated. † County-seat.

			<i>Estab.</i>	<i>Size.</i>	<i>Pages.</i>	<i>Circ.</i>	<i>10 lines</i>	<i>1 mo.</i>
FENTON, pop. 2,151; GENESEE Co., pop. 39,219.								
Gazette.....	Tuesday.....	Ind.....	1865	24×33	4	500†		\$1.30
Independent.....	Saturday.....	Ind.....	1868	24×36	4	552		1.50
FLINT †, pop. 8,410; GENESEE Co., pop. 39,219.								
Deaf Mute Mirror.....	Friday.....	D. and D.	1874	14×20	4			.50
Globe.....	Thursday.....	Rep.....	1866	29×46	4	1,500		2.00
Journal.....	Friday.....	Dem.....	1876	26×40	4	1,500		2.00
Our State Union.....	Monthly.....	Temp.....	1890	22×30	4	1,000		1.00
Sunday Democrat (<i>prints an edition same size and contents named Genesee Democrat for circulation outside of Flint</i>).....	Sunday.....	Dem.....	1875	29×42	8	700†		2.00
Wolverine Citizen.....	Saturday.....	Rep.....	1850	29×44	8	1,812		2.00
FORT GRATIOT, pop. 1,280; ST. CLAIR Co., pop. 46,197.								
Enterprise.....	Saturday.....	Local....	1878	26×40	8	600		2.00
FLUSHING, pop. 690; GENESEE Co., pop. 39,219.								
Patrol.....	Wednesday.....	Ind.Rep.	1878	30×44	8	850†		1.50
FOWLERVILLE, pop. 1,051; LIVINGSTON Co., pop. 22,251.								
Review.....	Friday.....	Ind.....	1874	26×40	8	475		1.75
FRANKFORT, pop. 782; BENZIE Co., pop. 3,433.								
Express.....	Wednesday.....	Ind.....	1870	26×40	4	400†		2.50
FREELAND, pop. —; SAGINAW Co., pop. 59,095.								
Star.....	Thursday.....	Local....	1881	22×30	4			1.75
FREMONT CENTRE, pop. 902; NEWAYGO Co., pop. 14,688.								
Indicator.....	Wednesday.....	Rep.....	1874	26×40	4	450		2.00
GALESBURG, est. pop. 875; KALAMAZOO Co., pop. 34,342.								
Express.....	Saturday.....	Ind.....	1880	22×30		350		2.004
GAYLORD †, pop. 292; OTSEGO Co., pop. 1,974.								
Otsego County Herald.....	Friday.....	Ind.....	1875	26×40	4	525		1.50
GLADWIN †, pop. 467; GLADWIN Co., pop. 1,127.								
Gladwin County Record.....	Saturday.....	Rep.....	1878	22×30	4	400		1.75
GRAND HAVEN †, pop. 4,861; OTTAWA Co., pop. 33,125.								
Courier.....	Saturday.....	Ind.....	1875	30×44	8	700		2.00
Herald.....	Friday.....	Rep.....	1868	26×40	4	760		2.53
Republican.....	Saturday.....	Rep.....	1881					2.25
GRAND LEDGE, pop. 1,887; EATON Co., pop. 31,223.								
Independent.....	Friday.....	Ind.....	1870	26×40	4	750		2.00
GRAND RAPIDS †, pop. 32,015; KENT Co., pop. 73,252.								
Agricultural World and Michigan Homestead.....	Wednesday.....	Agric....	1878	28×42	8	2,500		1.00
Democrat (<i>weekly edition of Morning Democrat</i>).....	Wednesday.....	Dem.....	1865	28×44	4	1,100		1.46
Eagle.....	Evg. ex. Sun.....	Rep.....	1858	28×39	4	1,550		4.17
Eagle.....	Thursday.....	Rep.....	1844	30×49	4	1,800		1.46
Evening Leader— <i>see Leader</i>	Evg. ex. Sun.....	Gbk.....	1879	17×23	4	2,100†		5.00
Evening News.....	Evg. ex. Sun.....		1880	18×24	4			2.52
Leader (<i>weekly edition of Evening Leader</i>).....	Wednesday.....	Gbk.....	1879	20×26	4	5,900†		1.75
Michigan Artisan.....	Monthly.....	Mech....	1881	11×15	24			1.00
Michigan School Moderator.....	Thursday.....	Educ....	1880	24×35	16			1.50
Michigan Staats Zeitung (German) (<i>see Sonntagsblatt</i>).....	Wednesday.....	Ind.....	1874	30×43	8	3,200†		2.00
Morning Democrat— <i>see Democrat</i>	Morn. ex. Mon.....	Dem.....	1865	28×40	4	1,000		4.17
Saturday Evening Post.....	Saturday.....	Ind.....	1873	29×43	8	2,500		2.00
Saturday Review.....	Saturday.....	Rep.....	1879	24×36	4	1,500		2.00
Sonntagsblatt (German) (<i>Michigan Staats Zeitung</i>).....	Sunday.....	Family.	1878	24×35	4	2,400†		1.75
Standaard (Hollandish).....	Tues. and Fri.....	Dem.....	1875	30×44	8	1,600†		2.50
Times.....	Morn. ex. Mon.....	Ind.....	1870	23×33	4	2,300†		3.34
Times.....	Friday.....	Ind.....	1870	24×27	4	980†		1.34
Vrijheids Banier (Hollandish).....	Thursday.....	Rep.....	1868	24×36	4	1,900†		2.00
GRASS LAKE, pop. 682; JACKSON Co., pop. 42,081.								
News.....	Friday.....	Ind.....	1879	24×36	4	600†		1.75
GRAYLING †, pop. (twp.) 245; CRAWFORD Co., pop. 1,159.								
Crawford Avalanche.....	Thursday.....	Rep.....	1879	26×36	4	264†		1.75
GREENVILLE, pop. 3,144; MONTCALM Co., pop. 33,148.								
Bee.....	Evg. ex. Sun.....	Ind.....	1880	18×26	4	550		3.34
Democrat.....	Thursday.....	Dem.....	1870	26×52	8	800†		2.00
Independent.....	Thursday.....	Ind.....	1855	30×44	8	700		2.00
News.....	Daily ex. Sun.....	Neutit..	1879	16×20	4	400		3.34

Circulation; bold-face figures—sworn; † claimed; unmarked—estimated. † County-seat.

	<i>Estab.</i>	<i>Size.</i>	<i>Pages.</i>	<i>Circ.</i>	<i>10 lines 1 mo.</i>
HANCOCK, pop. 1,783; HOUGHTON Co., pop. 22,473.					
Northwestern Mining Journal.....Wednesday ... Mining ..	1873	27×40	4	1,100	\$2.00
HARBOR SPRINGS †, est. pop. 1,280; EMMET Co., pop. 6,640.					
Emmet County Independent.....Tuesday.....Gbk	1873	24×36	4	750	2.50
Republican.....Wednesday.....Rep	1876	30×44	8	450	4.17
HARRISON †, pop. 129; CLARE Co., pop. 4,187.					
Clare County News.....Thursday.....Local.....	1881	22×30	4		1.75
HARRISVILLE †, pop. 549; ALCONA Co., pop. 3,107.					
Alcona County Review.....Friday.....Local.....	1877	26×40	4	500	2.00
HART †, pop. 464; OCEANA Co., pop. 11,699.					
Argus.....Wednesday.....Rep.....	1878	26×40	8	588	1.75
Oceana County Journal.....Thursday.....Rep.....	1869	38×50	4	600	1.75
HARTFORD, pop. 833; VAN BUREN Co., pop. 30,807.					
Day Spring.....Saturday.....Rep.....	1871	24×36	4	504‡	1.75
HASTINGS †, pop. 2,531; BARRY Co., pop. 25,319.					
Banner.....Wednesday.....Rep.....	1853	25×42	4	1,400‡	2.00
Barry County Democrat.....Thursday.....Ind.Dem.	1880	28×44	4	975	1.75
Home Journal.....Thursday.....Gbk.....	1868	26×40	4	1,150‡	1.75
Temperance Magazine.....Tuesday.....Temp.....	1867	8vo	16		1.50
HERSEY †, pop. 472; OSCEOLA Co., pop. 10,777.					
Osceola Outline.....Friday.....Rep.....	1870	20×44	8	500	1.75
HILLSDALE †, pop. 3,441; HILLSDALE Co., pop. 32,726.					
Business.....Saturday.....Gbk.....	1870	26×40	4	600	2.50
Democrat.....Friday.....Dem.....	1858	24×33	4	650‡	2.00
Herald.....Thursday.....Coll.....	1879	16×22	4	500	2.00
Standard.....Tuesday.....Rep.....	1846	28×44	4	1,686	2.00
HOLLAND, pop. 2,620; OTTAWA Co., pop. 33,125.					
City News.....Saturday.....Ind.....	1871	26×40	8	700‡	2.00
Grondwet (Hollandish).....Monday.....Rep.....	1860	26×40	4	800	2.00
Hollander (Hollandish).....Tuesday.....Ind.....	1850	24×32	4	500	2.00
Hope (Hollandish).....Wednesday.....Du. Ref.	1866	24×36	8	800	2.00
Wachter (Hollandish).....Bi-wkly.(Thur.)..Du. Ref.	1867	20×25	4	750	2.00
HOLLY, pop. 1,443; OAKLAND Co., pop. 41,537.					
Oakland County Advertiser.....Saturday.....Ind.....	1877	24×35	4	600	1.00
Register.....Tu. Th. & Sat.....Ind.....	1864	24×30	4	800	1.00
HOLTON, pop. 150; MUSKEGON Co., pop. 26,586.					
Banner.....Thursday.....Rep.....	1879	22×30	4	300	1.75
HOMER, pop. 893; CALHOUN Co., pop. 38,452.					
Index.....Wednesday.....Ind.....	1871	24×35	4	396	1.75
HOUGHTON †, pop. 282; HOUGHTON Co., pop. 22,473.					
Portage Lake Mining Gazette.....Thursday.....Mining ..	1859	24×36	4	1,300	2.50
HOWARD CITY, pop. 924; MONTCALM Co., pop. 33,148.					
Howard Record.....Wednesday.....Rep.....	1872	24×35	4	400	2.00
HOWELL †, pop. 2,071; LIVINGSTON Co., pop. 22,251.					
Livingston Democrat.....Wednesday.....Dem.....	1857	35×48	8	600	2.00
Livingston Republican.....Thursday.....Rep.....	1855	30×44	8	1,008	1.75
HUBBARDSTON, pop. 446; IONIA Co., pop. 33,872.					
Advertiser.....Thursday.....Ind.Rep.	1870	24×36	4	425	1.50
HUDSON, pop. 2,254; LENA WEE Co., pop. 48,343.					
Gazette.....Friday.....Ind.....	1853	26×40	4	800	1.75
Post.....Thursday.....Rep.....	1868	30×44	8	1,350	1.75
IMLAY CITY, pop. 971; LAPEER Co., pop. 30,133.					
Herald.....Saturday.....Ind.....	1880	28×40	8	450‡	1.75
IONIA †, pop. 4,190; IONIA Co., pop. 33,872.					
National.....Friday.....Gbk.....	1879	24×36	4	1,400	1.75
Sentinel.....Evg. ex. Sun.....Rep.....	1879	18×26	4	480	3.34
Sentinel.....Thursday.....Rep.....	1866	35×48	8	1,175	1.75
Standard.....Thursday.....Dem.....	1870	30×44	8	650	1.75
ISHPEMING, pop. 6,039; MARQUETTE Co., pop. 25,393.					
Agitator.....Saturday.....Ind.....	1879	24×36	4	720	1.75
ITHACA †, pop. 600; GRATIOT Co., pop. 21,937.					
Gratiot County Democrat.....Wednesday.....Dem.....	1878	26×40	8	600	2.50
Gratiot County Journal.....Friday.....Rep.....	1866	30×44	8	1,000	2.50
JACKSON †, pop. 16,105; JACKSON Co., pop. 42,031.					
Citizen.....Evg. ex. Sun.....Rep.....	1866	24×35	4	1,000	6.00
Citizen.....Tuesday.....Rep.....	1840	34×48	8	1,800	1.90
Michigan Industrial Liberator.....Saturday.....Soc. & Gbk.	1880			1,700	1.00
Michigan Volksfreund (German).....Friday.....Ind.....	1871	30×40	8	1,500	2.00
Patriot.....Morn. ex. Mon.....Dem.....	1870	24×36	4	1,250	6.00
Patriot.....Wednesday.....Dem.....	1844	20×28	8	2,300	1.90
Saturday Evening Star.....Saturday.....Local.....	1879	28×40	8	1,500	2.0

Circulation: bold-face figures—sworn; ‡ claimed; unmarked—estimated. † County-seat.

	<i>Estab.</i>	<i>Size.</i>	<i>Pages.</i>	<i>Circ.</i>	<i>10 lines 1 mo.</i>
JONESVILLE, pop. 1,445; HILLSDALE Co., pop. 32,726.					
Hillsdale County Gazette.....	Wednesday	Gbk	1878	24×36	4 750 \$2.00
Independent.....	Thursday	Ind	1854	26×40	4 750 2.00
KALAMAZOO †, pop. 8,057; KALAMAZOO Co., pop. 34,342.					
College Index.....	Every Six Weeks	Coll.	1877	18×24	12 650† 1.00
Freemason.....	Monthly	Mason	1863	8vo	32 2,300† 1.00
Gazette.....	Morn. ex. Mon.	Dem	1872	24×36	4 600 5.00
Gazette.....	Friday	Dem	1833	30×43	8 2,000 2.00
Mail.....	Friday	Gbk	1830	25×48	8 1,500 2.00
Telegraph.....	Evg. ex. Sun.	Rep	1868	26×38	4 865 5.00
Telegraph.....	Wednesday	Rep	1844	30×38	4 2,352 2.50
KALKASKA †, pop. 496; KALKASKA Co., pop. 2,937.					
Kalkaskian.....	Friday	Rep	1874	28×48	4 900† 1.75
Leader.....	Thursday	Rep	1878	24×36	4 700† 1.75
KENT CITY, est. pop. 1,475; KENT Co., pop. 73,252.					
Herald.....	Friday	Ind	1878	22×30	4 475† 1.25
LAINGSBURG, pop. 616; SHIAWASSEE Co., pop. 27,059.					
News.....	Friday	Ind	1877	24×36	4 960 1.75
LAKE CITY †, pop. 61; MISSAUKEE Co., pop. 1,533.					
Journal.....	Tuesday	Rep	1877	24×36	4 500† 1.00
LAKEVIEW, pop. 599; MONTCALM Co., pop. 33,148.					
Enterprise.....	Friday	Rep	1879	24×36	4 400 2.00
L'ANSE †, pop. (twp.) 1,184; BARAGA Co., pop. 1,804.					
L'Anse and Michigamme Bee (also dated at Michigamme).....	Thursday	Ind. Rep.	1880	26×40	8 450† 2.00
LANSING, pop. 8,319; INGHAM Co., pop. 33,677.					
Journal.....	Thursday	Dem	1853	28×40	4 1,400 2.00
Republican.....	Tu. Th. & Sat.	Rep	1880	24×36	4 Decline 3.00
Republican.....	Wednesday	Family	1855	24×36	4 No Advs.
Sentinel.....	Wednesday	Gbk	1879	26×40	4 1,200 2.00
LAPEER †, pop. 2,911; LAPEER Co., pop. 30,138.					
Clarion.....	Thursday	Rep	1856	32×44	8 1,324 2.00
Democrat.....	Saturday	Dem	1873	30×44	8 1,084 2.00
LESLIE, pop. 1,113; INGHAM Co., pop. 33,677.					
Local.....	Friday	Ind	1876	26×40	8 507† 1.75
LEXINGTON †, pop. 955; SANILAC Co., pop. 26,341.					
Sanilac Jeffersonian.....	Friday	Rep	1858	30×44	8 1,080 1.25
LINDEN, pop. 676; GENESEE Co., pop. 39,219.					
Record.....	Thursday	Ind	1878	26×40	8 528† 1.50
LITCHFIELD, pop. 1,029; HILLSDALE Co., pop. 32,726.					
Gazette.....	Saturday	Neut	1875	24×35	4 336 1.75
LOWELL, pop. 1,538; KENT Co., pop. 73,252.					
Journal.....	Wednesday	Rep	1865	24×36	4 1,100 1.75
LUDINGTON †, pop. 4,190; MASON Co., pop. 10,063.					
Appeal.....	Friday	Dem	1873	30×44	4 600† 1.50
Democrat.....	Thursday	Dem	1878	24×36	4 600 1.50
Record.....	Friday	Rep	1863	30×44	8 600 1.50
LYONS, pop. 747; IONIA Co., pop. 33,872.					
Grand River Echo.....	Friday	Ind	1878	22×34	4 400† 1.75
MANCERLONA, pop. 105; ANTRIM Co., pop. 5,237.					
Antrim County Herald.....	Thursday	Rep	1879	24×35	4 523 2.00
MANCHESTER, pop. 1,156; WASHTENAW Co., pop. 41,848.					
Enterprise.....	Thursday	Ind	1867	24×35	4 450 2.00
MANISTEE †, pop. 7,085; MANISTEE Co., pop. 12,533.					
Advocate.....	Saturday	Dem	1871	24×36	4 800 2.50
Independent.....	Friday	Ind	1879	24×36	4 725 2.50
Times.....	Wednesday	Rep	1865	26×40	8 1,100 2.50
Times and Standard.....	Saturday	Gbk. Rep.	1864	30×44	8 960† 2.50
MANISTIQUE †, pop. (twp.) 693; SCHOOLCRAFT Co., pop. 1,575.					
Schoolcraft County Pioneer.....	Saturday	Rep	1880	20×26	4 400† 2.75
MANTON, pop. 214; WEXFORD Co., pop. 6,815.					
Tribune.....	Tuesday	Rep	1878	22×31	4 360 2.00
MAPLE RAPIDS, pop. 605; CLINTON Co., pop. 27,534.					
Dispatch.....	Saturday	Ind	1878	24×35	4 600 2.00
MARINE CITY, pop. 1,673; ST. CLAIR Co., pop. 46,197.					
Reporter.....	Thursday	Rep	1879	24×35	4 500 1.75
MARLETTE, pop. 458; SANILAC Co., pop. 26,341.					
Index.....	Thursday	Neut	1878	24×34	4 432† 1.75
MARQUETTE †, pop. 4,689; MARQUETTE Co., pop. 25,393.					
Mining Journal.....	Saturday	Neut	1845	30×44	8 2,300† 5.00

Circulation; bold-face figures—sworn; † claimed; unmarked—estimated. † County-seat.

	<i>Estab.</i>	<i>Size.</i>	<i>Pages.</i>	<i>Circ.</i>	<i>10 lines 1 mo.</i>
MARSHALL †, pop. 3,795; CALHOUN Co., pop. 33,452.					
Chronicle.....Evg. ex. Sun.....Local.....	1879	12×18	4		\$3.34
Chronicle.....Saturday.....Local.....		9×12	12		1.75
Democratic Expounder.....Thursday.....Dem.....	1856	26×40	4	650	2.50
Statesman.....Thursday.....Rep.....	1839	28×44	4	912	2.50
MASON †, pop. 1809; INGHAM Co., pop. 33,677.					
Ingham County Democrat.....Thursday.....Dem.....	1876	32×40	8	1,150†	2.00
Ingham County News.....Thursday.....Rep.....	1853	30×44	8	1,296	2.00
MENDON, pop. 854; ST. JOSEPH Co., pop. 26,626.					
Globe.....Thursday.....Ind.....	1875	30×44	8	585†	1.75
Times.....Friday.....Ind.....	1874	24×36	4	430†	1.75
MENOMINEE †, pop. 3,288; MENOMINEE Co., pop. 11,988.					
Herald.....Thursday.....Rep.....	1864	28×44	4	700	1.75
MICHIGAMME, pop. —; BARAGA Co., pop. 1,804. L'Anse and Michigamme Bee—see L'Anse.					
MIDDLEVILLE, est. pop. 750; BARRY Co., pop. 25,319.					
Republican.....Thursday.....Rep.....	1870	24×35	4	475	2.00
MIDLAND †, pop. 1,529; MIDLAND Co., pop. 6,894.					
Republican.....Thursday.....Rep.....	1879	30×44	8	750	2.00
Sun.....Thursday.....Rep.....	1881	30×44	8	500	2.00
MILAN, pop. 100; MONROE Co., pop. 33,623.					
Morning Sun.....Daily.....Ind.....	1881	28×41	8		3.34
MILFORD, pop. 1,251; OAKLAND Co., pop. 41,537.					
Times.....Saturday.....Ind.....	1871	26×40	4	530†	2.09
MINDEN, pop. 191; SANILAC Co., pop. 26,341.					
Post.....Wednesday.....Ind.....	1881	22×32	8		2.00
MONROE †, pop. 4,928; MONROE Co., pop. 33,623.					
Commercial.....Friday.....Rep.....	1840	30×44	8	1,053	2.50
Democrat.....Thursday.....Dem.....	1880	30×44	8	850	2.50
Index.....Wednesday.....Ind.....	1881	22×32	8		2.00
Michigan Herald.....Monthly.....A.O.U.W.	1878	22×32	8	2,300	1.00
MONTAGUE, pop. 1,297; MUSKEGON Co., pop. 26,586.					
Lumberman.....Saturday.....Dem.....	1872	26×40	8	500	3.00
MORENCI, pop. 1,209; LENAWEE Co., pop. 48,343.					
State Line Observer.....Saturday.....Ind.....	1875	26×40	4	1,100	2.00
MOUNT CLEMENS †, pop. 3,057; MACOMB Co., pop. 31,627.					
Monitor.....Friday.....Rep.....	1860	30×44	8	925†	2.00
Press.....Thursday.....Dem.....	1863	24×37	4	500†	2.00
Republican.....Thursday.....Rep.....	1880	22×32	4	350†	2.00
MOUNT PLEASANT †, pop. 1,115; ISABELLA Co., pop. 12,159.					
Isabella County Enterprise.....Wednesday.....Rep.....	1864	30×48	8	600†	2.00
Isabella Times.....Wednesday.....Dem.....	1875	35×48	8	500	2.00
Observer.....Thursday.....Dem.....	1880	26×40	8	400	2.00
North Western Tribune.....Thursday.....Rep.....	1879	24×35	4	450	1.50
MUSKEGON †, pop. 11,262; MUSKEGON Co., 26,586.					
Chronicle.....Evg. ex. Sun.....Rep.....	1879	18×26	4	350	5.00
Chronicle.....Friday.....Rep.....	1853	26×40	4	840	2.50
Journal.....Tuesday.....Rep.....	1877	30×42	8	792	3.00
News-Reporter.....Wed. and Sat.....Dem.....	1855	24×35	4	1,000	3.00
NASHVILLE, pop. 978; BARRY Co., pop. 25,319.					
News.....Saturday.....Ind.....	1873	30×44	8	1,536	1.75
NEGAUNEE, pop. 3,931; MARQUETTE Co., pop. 25,393.					
Iron Herald.....Thursday.....Rep.....	1873	28×44	4	755	2.00
NEWAYGO †, pop. 1,097; NEWAYGO Co., pop. 14,688.					
Republican.....Wednesday.....Rep.....	1856	30×44	8	750	1.75
Tribune.....Wednesday.....Gbk.....	1876	30×44	8	500†	2.50
NILES, pop. 4,197; BERRIEN Co., pop. 36,780.					
Democrat.....Saturday.....Dem.....	1842	28×42	4	816†	2.00
Mirror.....Wednesday.....Dem.....	1876	30×44	8	700	2.00
Republican.....Thursday.....Rep.....	1866	28×44	4	800	2.50
NORTH BRANCH, pop. (twp.) 1,658; LAPEER Co., pop. 30,133.					
Gazette.....Friday.....Ind.....	1875	24×35	4	600	2.00
NORTH LANSING—see Lansing.					
NORTHPORT †, pop. 193; LEELANAU Co., pop. 6,253.					
Leelanau Enterprise.....Thursday.....Rep.....	1877	24×36	4	400†	1.75
NORTHVILLE, pop. 934; WAYNE Co., pop. 166,426.					
Record.....Thursday.....Ind.....	1869	28×40	4	300†	1.75
NORWAY, pop. 1,750; MENOMINEE Co., pop. 11,988.					
Iron Chronicle.....Saturday.....Ind.....	1880	26×40	8	963	2.50

Circulation: bold-face figures—sworn; † claimed; unmarked—estimated. † County-seat.

	<i>Estab.</i>	<i>Size.</i>	<i>Pages.</i>	<i>Circ.</i>	<i>10 times</i> <i>1 mo.</i>
OAKLEY, pop. 298; SAGINAW Co., pop. 53,095.					
Cyclone.....Friday.....Ind.....	1880	22×32	8	350	\$1.40
ONTONOGON †, pop. (twp.) 780; ONTONOGON Co., pop. 2,565.					
Herald.....Friday.....Local.....	1881	24×33	4		2.00
Miner.....Saturday.....Mining..	1855	24×35	4	600	2.50
OTISVILLE, pop. 349; GENESEE Co., pop. 39,219.					
Telegram.....Thursday.....Local.....	1880	10×16	6	400	2.00
OTSEGO, pop. 1,000; ALLEGAN Co., pop. 37,806.					
Union.....Friday.....Neut.....	1878	31×43	8	700†	2.00
OVID, pop. 1,479; CLINTON Co., pop. 27,534.					
Clinton and Shiawassee Union.....Friday.....Rep.....	1879	17×24	4	950	2.00
Register.....Friday.....Dem.....	1866	22×32	4	700†	2.00
OWOSSO, pop. 2,501; SHIAWASSEE Co., pop. 27,053.					
Press.....Wednesday.....Dem.....	1862	26×39	4	935†	2.00
Times.....Friday.....Ind.....	1879	24×35	4	600	2.50
OXFORD, pop. 851; OAKLAND Co., pop. 41,537.					
Globe.....Saturday.....Ind.....	1874	26×40	4	500	1.75
Journal.....Friday.....Ind.....	1875	26×40	4	650	2.00
PAW PAW †, pop. 1,482; VAN BUREN Co., pop. 30,897.					
Free Press and Courier.....Thursday.....Dem.....	1843	28×42	8	700	1.00
Herald.....Friday.....Gbks.....	1880	24×36	4	550	2.00
True Northerner.....Friday.....Rep.....	1854	30×44	8	1,650†	1.50
PENTWATER, pop. (twp.) 1,273; OCEANA Co., pop. 11,699.					
News.....Thursday.....Rep.....	1861	29×43	8	650	1.75
PETERSBURG, pop. 420; MONROE Co., pop. 33,623.					
Bulletin.....Saturday.....Local.....	1880	22×30	4	350	1.75
PETOSKEY, pop. 1,815; EMMET Co., pop. 6,640.					
City Record.....Thursday.....Rep.....	1878	30×44	8	525	1.75
Emmet County Democrat.....Friday.....Dem.....	1875	24×36	4	528†	1.75
PEWAMO, pop. 316; IONIA Co., pop. 33,872.					
Plaindealer.....Thursday.....Ind.....	1877	22×30	8	400	2.00
PLAINWELL, pop. 1,367; ALLEGAN Co., pop. 37,806.					
Independent.....Thursday.....Ind.....	1870	30×44	8	936	2.50
PLYMOUTH, pop. 1,025; WAYNE Co., pop. 166,426.					
Wayne County Review—see <i>Wayne</i> .					
PONTIAC †, pop. 4,509; OAKLAND Co., pop. 41,537.					
Bill Poster.....Wednesday.....Dem.....	1868	27×44	4	1,400	2.50
Enterprise.....Tuesday.....Local.....	1879	24×36	4	360†	2.00
Gazette.....Friday.....Rep.....	1844	33×47	8	2,058	2.50
PORT AUSTIN, pop. 757; HURON Co., pop. 20,089.					
Huron County News.....Thursday.....Rep.....	1863	24×33	4	1,440	2.00
PORT HURON †, pop. 8,883; ST. CLAIRE Co., pop. 46,197.					
Call.....Saturday.....Dem.....	1878	21×26	4	504	2.00
Chicago and Grand Trunk Railway Gazette (issued for advertising purposes).....Monthly.....R. R.....	1880	25×36	4		1.00
Commercial—see <i>Sunday Commercial</i>Wednesday.....Dem.....	1849	30×44	8	480	1.75
Sunday Commercial (Sunday edition of Commercial).....Sunday.....Dem.....	1849	22×30	4	960	1.75
Times.....Evg. ex. Sun.....Rep.....	1872	30×44	8	600†	2.50
Times.....Thursday.....Rep.....	1869	30×44	8	1,100†	2.00
PORTLAND, pop. 1,670 IONIA Co., pop. 33,872.					
Observer.....Wednesday.....Ind.....	1878	30×44	8	1,050	1.75
PORT SANILAC, pop. 595; SANILAC Co., pop. 26,341.					
Sanilac County Reporter.....Friday.....Rep.....	1877	26×40	8	600†	2.00
QUINCY, pop. 1,150; BRANCH Co., pop. 27,941.					
Branch County Democrat.....Wednesday.....Dem.....	1868	26×40	8	530	1.75
Herald.....Friday.....Rep.....	1878	26×40	4	500	1.75
Literary Reporter.....Monthly.....Lit.....	1871	32×44	8	1,200	.50
QUINNESEC, pop. 1,925; MENOMINEE Co., pop. 11,983.					
Menominee Range.....Thursday.....Ind.....	1879	24×36	4	700†	1.75
READING, pop. 871; HILLSDALE Co., pop. 32,726.					
Telephone.....Wednesday.....Rep.....	1879	26×40	8	400	1.75
REED CITY, pop. 1,091; OSCEOLA Co., pop. 10,777.					
Clarion.....Friday.....Rep.....	1872	26×40	4	400	1.75
RICHMOND, pop. 750; MACOMB Co., pop. 31,627.					
Review.....Thursday.....Ind.....	1877	24×35	4	500	1.00
ROCHESTER, pop. 996; OAKLAND Co., pop. 41,537.					
Era.....Thursday.....Ind.....	1873	26×40	4	450	1.75
Sun.....Thursday.....Ind.....	1881	17×24	4		1.75

Circulation: bold-face figures—sworn; † claimed; unmarked—estimated. † County-seat.

	<i>Estab.</i>	<i>Size.</i>	<i>Pages.</i>	<i>Circ.</i>	<i>10 times</i> <i>1 mo.</i>
ROCKFORD, pop. 816; KENT Co., pop. 73,252.					
Register.....	Wednesday.....	Ind.Rep.	1871	30×43 8	343; \$1.00
ROGERS CITY †, pop. 325; PRESQUE ISLE Co., pop. 3,113.					
Presque Isle County Advance.....	Thursday.....	Neut.....	1878	12×17 4	520 2.00
ROMEO, pop. 1,629; MACOMB Co., pop. 31,627.					
Democrat.....	Saturday.....	Dem.....	1880	26×40 4	400 1.50
Observer.....	Wednesday.....	Rep.....	1866	30×44 8	1,000† 2.50
ROSCOMMON †, pop. (twp.) 114; ROSCOMMON Co., pop. 1,459.					
Roscommon County Pioneer.....	Friday.....	Rep.....	1875	20×26 4	300† 2.00
SAGINAW †, pop. 10,535; SAGINAW Co., pop. 59,095.					
News—see <i>Valley News</i>	Evg. ex. Sun.....	Rep.....	1876	24×35 4	450 2.00
Saginawian.....	Saturday.....	Dem.....	1869	25×38 4	500† 1.75
Valley News (<i>weekly edition of News</i>).....	Thursday.....	Rep.....	1873	26×40 8	650 2.00
ST. CHARLES, pop. 683; SAGINAW Co., pop. 59,095.					
Leader.....	Thursday.....	Rep.....	1880	24×36 4	500 1.75
ST. CLAIR, pop. 1,923; ST. CLAIR Co., pop. 46,197.					
Republican.....	Wednesday.....	Rep.....	1856	26×40 4	600 1.25
ST. IGNACE, pop. —; MACKINAC Co., pop. 2,902.					
Republican.....	Friday.....	Rep.....	1880	8	300† 2.00
ST. JOHNS †, pop. 2,370; CLINTON Co., pop. 27,534.					
Clinton Independent.....	Thursday.....	Dem.....	1876	28×42 4	1,080 2.50
Republican.....	Saturday.....	Rep.....	1856	31×44 8	1,100 1.50
ST. JOSEPH, pop. 2,603; BERRIEN Co., pop. 36,780.					
Evening Herald—see <i>Traveler-Herald</i> . Evg. ex. Sun.....	Rep.....	1881	16×21 4	7.00	
Republican.....	Saturday.....	Rep.....	1874	26×40 4	700 5.20
Traveler-Herald (<i>weekly edition Evening Herald</i>).....	Saturday.....	Rep.....	1860	26×40 4	650 2.00
ST. LOUIS, pop. 1,975; GRATIOT Co., pop. 21,937.					
Herald.....	Friday.....	Ind.Gbk.	1867	30×44 8	1,300† 1.75
Leader.....	Wednesday.....	Rep.....	1879	30×44 8	1.75
SALINE, pop. 129; WASHTENAW Co., pop. 41,343.					
Observer.....	Thursday.....	Ind.....	1880	24×35 4	500† 2.00
SAND BEACH, pop. 534; HURON Co., pop. 23,089.					
Times.....	Thursday.....	Rep.....	1881	20×26 12	1.50
SANDUSKY, est. pop. 125; SANILAC Co., pop. 26,341.					
News.....	Friday.....	Ind.....	1880	20×26 4	164 2.00
SARANAC, pop. 877; IONIA Co., pop. 33,872.					
Local.....	Thursday.....	Ind.....	1878	26×40 4	700 1.50
SAUGATUCK, pop. 794; ALLEGAN Co., pop. 37,906.					
Lake Shore Commercial.....	Friday.....	Ind.....	1868	26×40 8	900 1.75
SAULT STE. MARIE †, pop. 1,947; CHIPPEWA Co., pop. 5,243.					
Chippewa County News.....	Saturday.....	Local.....	1878	22×32 4	400 2.00
SCHOOLCRAFT, pop. 951; KALAMAZOO Co., pop. 34,342.					
Grange Visitor.....	Semi-mo.....	Granger.	1875	30×42 8	7,100 1.50
Kalamazoo County Courier.....	Saturday.....	Ind.....	1869	30×44 8	700 1.75
SHELBY, pop. 81; OCEANA Co., pop. 11,699.					
Independent.....	Saturday.....	Ind.....	1880	24×35 4	400 2.00
SHERMAN †, est. pop. 400; WEXFORD Co., pop. 6,815.					
Wexford County Pioneer.....	Wednesday.....	Rep.....	1872		500† 1.75
SHERWOOD, pop. 211; BRANCH Co., pop. 27,941.					
Advocate—see <i>St. Joseph County Republican, Centreville</i> .					
SOUTH HAVEN, pop. 1,442; VAN BUREN Co., pop. 30,807.					
Sentinel.....	Saturday.....	Rep.....	1867	26×40 4	768 1.75
SOUTH LYON, pop. 418; OAKLAND Co., pop. 41,537.					
Excelsior.....	Thursday.....	Ind.....		22×32 8	350 1.75
SPARTA, pop. 507; KENT Co., pop. 73,252.					
Sentinel.....	Thursday.....	Ind.Rep.	1876	22×31 4	425† 2.00
SPRING LAKE, pop. 1,372; OTTAWA Co., pop. 33,125.					
Republican.....	Saturday.....	Rep.....	1879	24×35 4	924 1.50
SPRINGPORT, pop. 385; JACKSON Co., pop. 42,031.					
Signal.....	Thursday.....	Ind.....	1876	26×40 8	325 1.00
STANTON †, —; MONTCALM Co., pop. 33,148.					
Clipper.....	Friday.....	Ind.....	1879	24×35 4	400 1.75
Montcalm County Herald.....	Saturday.....	Rep.....	1867	24×36 8	575 1.25
STURGIS, pop. 2,091; ST. JOSEPH Co., pop. 26,626.					
Journal (<i>prints an edition under the name of Times, Burr Oak</i>).....	Thursday.....	Rep.....	1860	28×44 8	840† 2.00
Michigan Democrat.....	Saturday.....	Dem.....	1880	24×36 4	600 2.00
Zeitung (German).....	Friday.....	Ind.....	1878	26×40 4	600 2.00

Circulation: bold-face figures—sworn; † claimed; unmarked—estimated. † County-seat.

	<i>Estab.</i>	<i>Size.</i>	<i>Pages.</i>	<i>Circ.</i>	<i>10 lines 1 mo.</i>
SUTTON'S BAY, est. pop. 75; LEE LANAU Co., pop. 6,253.					
Leelanau Tribune.....Saturday.....Rep.....	1873	20×26	4	334	\$1.75
TECUMSEH, pop. 2,111; LENAWEE Co., pop. 48,343.					
Herald.....Thursday.....Ind.....	1850	30×44	8	1,488†	1.25
TEKONSHA, pop. 497; CALHOUN Co., pop. 35,452.					
News.....Saturday.....Ind.....	1878	24×36	8	500†	1.00
THREE RIVERS, pop. 2,525; ST. JOSEPH Co., pop. 26,626.					
Herald.....Saturday.....Dem.....	1859	30×44	8	1,020	1.50
News Reporter.....Saturday.....Gbk.....	1868	30×44	8	1,008†	1.50
Tribune.....Friday.....Rep.....	1878	30×44	8	900	1.50
TRAVERSE CITY †, pop. 1,897; GRAND TRAVERSE Co., pop. 8,422.					
Grand Traverse Herald.....Thursday.....Rep.....	1858	28×44	4	1,032†	2.37
Traverse Bay Eagle.....Friday.....Ind.....	1864	28×45	4	648	1.52
TUSTIN, pop. —; OSCEOLA Co., pop. 10,777.					
Advance.....Wednesday.....Rep.....	1880	22×32	8	375	1.75
UNION CITY, pop. 1,280; BRANCH Co., pop. 27,941.					
Register.....Saturday.....Rep.....	1869	24×36	4	524	1.50
UTICA, pop. 493; MACOMB Co., pop. 31,627.					
Sentinel.....Saturday.....Ind.....	1876	28×44	4	1,000†	1.50
VASSAR †, pop. (twp.) 1,579; TUSCOLA Co., pop. 25,739.					
Tuscola County Pioneer.....Thursday.....Rep.....	1857	44×60	8	1,050†	1.50
VERMONTVILLE, pop. 623; EATON Co., pop. 31,223.					
Hawk.....Wednesday.....Ind.....	1874	26×44	8	750†	2.00
VICKSBURG, pop. 784; KALAMAZOO Co., pop. 34,342.					
Commercial.....Thursday.....Local.....	1879	26×44	8	400†	2.50
Monitor.....Friday.....Ind.....	1875	24×36	4	300	1.75
WAYNE, pop. 919; WAYNE Co., pop. 166,426.					
Wayne County Review (<i>also dated at Plymouth</i>).....Friday.....Ind.....	1878	24×35	4	1,056†	1.50
WEST BAY CITY, pop. 6,397; BAY Co., pop. 33,081.					
Bay County Examiner.....Friday.....Dem.....	1879	24×36	4	450	1.67
WEST BRANCH †, pop. 139; OGE MAW Co., pop. 1,914.					
Ogemaw County Herald.....Thursday.....Rep.....	1879	24×35	4	350	1.50
WHITE CLOUD, pop. 448; NEWAYGO Co., pop. 14,688.					
Alleyton and White Cloud Echo— <i>see Alleyton</i>Thursday.....Dem.....	1877	22×30	4	550†	1.65
Newaygo County Enterprise.....Thursday.....Rep.....	1880	25×40	8	450†	2.00
WHITEHALL, pop. 1,724; MUSKEGON Co., pop. 26,586.					
Forum.....Friday.....Rep.....	1869	30×44	8	500	2.80
WHITE PIGEON, pop. 1,021; ST. JOSEPH Co., pop. 26,626.					
Journal.....Thursday.....Ind.....	1876	36×40	8	432†	1.75
WILLIAMSTOWN, pop. 932; INGHAM Co., pop. 33,677.					
Enterprise.....Wednesday.....Ind.....	1873	24×35	4	760	1.75
WYANDOTTE, pop. 3,681; WAYNE Co., pop. 166,426.					
Herald.....Friday.....Ind.....	1878	26×40	4	800†	1.75
YPSILANTI, pop. 6,377; WASHTENAW Co., pop. 41,848.					
Commercial.....Saturday.....Rep.....	1864	30×44	8	1,032	1.00
Sentinel.....Wednesday.....Dem.....	1843	26×40	4	600	1.00
Ypsilantian.....Friday.....Ind.....	1880	31×44	8	1,220	2.00

Circulation: bold-face figures—sworn; † claimed; unmarked—estimated. † County-seat.

WISCONSIN.

Population 1,315,480.....Rep. Plur. 29,763

Gbk. vote, 7,980.

STATE CAPITAL, MADISON.

There are 63 Counties in Wisconsin. Newspapers are published in all.—Cities, towns, and villages in which papers are published number 152, of which 61 designated by a dagger (†) are county-seats.—Of the 330 papers which insert advertisements published in the State, 22 are daily, 3 tri-weekly, 2 semi-weekly, 273 weekly, 2 bi-weekly, 7 semi-monthly, and 21 monthly.

	<i>Estab.</i>	<i>Size.</i>	<i>Pages.</i>	<i>Circ.</i>	<i>10 lines 1 mo.</i>
AHNAPEE, pop. 948; KEWAUNEE Co., pop. 15,806. Record.....Thursday.....Rep.....	1873	26×40	4	384	\$2.00
ALBANY, pop. 267; GREEN Co., pop. 21,729. Journal.....Wednesday.....Ind.....	1878	26×40	8	400	2.00
ALMA †, pop. 1,244; BUFFALO Co., pop. 15,528. Buffalo County Journal.....Thursday.....Rep.....	1861	26×40	4	650†	2.00
ANTIGO, est. pop. 100; LANGLADE Co., pop. 685. Langlade Republican.....Saturday.....Rep.....	1880	24×35	4	250†	1.50
APPLETON †, est. pop. 8,004; OUTAGAMIE Co., pop. 28,716. Collegian and Neoterian.....Monthly.....Coll.....	1877		20	230†	1.00
Crescent.....Saturday.....Dem.....	1853	26×48	4	1,200†	2.00
Post.....Thursday.....Rep.....	1858	30×44	8	1,600†	2.75
Volksfreund (German).....Friday.....Ind.....	1870	30×44	8	2,450†	2.00
Wecker (German).....Wednesday.....Ind.....	1881	30×44	8		2.00
ARCADIA, pop. 665; TREMPLEAU Co., pop. 17,189. Republican and Leader.....Thursday.....Ind.Rep.....	1873	26×40	4	750†	1.50
ARENA, pop. 266; IOWA Co., pop. 23,623. Star.....Friday.....Ind.....	1874	24×34	4	525†	2.00
ASHLAND †, pop. 951; ASHLAND Co., pop. 1,559. Press.....Saturday.....Rep.....	1872	26×40	4	600	2.00
AUGUSTA, pop. 1,116; EAU CLAIRE Co., pop. 19,992. Eagle.....Saturday.....Rep.....	1874	26×40	8	784	2.00
BALDWIN, pop. 488; ST. CROIX Co., pop. 18,956. Bulletin.....Friday.....Rep.....	1873	26×40	4	400	2.00
BARABO †, pop. 3,266; SAUK Co., pop. 23,729. Bulletin.....Friday.....Rep.....	1879	30×44	8	830†	2.50
Republic.....Wednesday.....Rep.....	1855	27×41	4	1,000	2.00
Sauk County Democrat.....Friday.....Dem.....	1880	26×40	4	500†	1.75
BARRON †, pop. —; BARRON Co., pop. 7,023. Barron County Shield.....Thursday.....Rep.....	1876	30×44	8	400†	1.50
BAYFIELD †, pop. 495; BAYFIELD Co., pop. 564. Press.....Saturday.....Ind.....	1859	22×30	4	300	1.75
BAYVIEW, pop. 2,852; MILWAUKEE Co., pop. 183,523. National Bureau.....Saturday.....Gbk.....	1879	26×40	4	350	2.00
BEAVER DAM, pop. 3,416; DODGE Co., pop. 45,928. Argus.....Thursday.....Dem.....	1860	26×40	4	700	2.00
Dodge County Citizen.....Thursday.....Rep.....	1856	26×40	4	750	2.00
BELOIT, pop. 4,790; ROCK Co., pop. 38,823. Free Press.....Thursday.....Rep.....	1848	28×44	4	860	2.50
Outlook.....Saturday.....Ind.Rep.....	1879	26×40	4	800†	2.50
Round Table.....Bi-weekly.....Coll.....	1856	8×11	20	320	6.00
BERLIN, pop. 3,853; GREEN LAKE Co., pop. 14,481. Courant.....Wednesday.....Rep.....	1854	26×40	4	600†	2.00
Evening Journal.....Evg. ex. Sun.....Rep.....	1881	16×22	4		4.17
Journal.....Saturday.....Rep.....	1870	26×40	4	750†	2.00
BLACK EARTH, pop. (twp.) 903; DANE Co., pop. 53,234. Advertiser.....Thursday.....Local.....	1867	26×40	4	624	2.00
BLACK RIVER FALLS †, pop. 1,427; JACKSON Co., pop. 13,285. Badger State Banner.....Friday.....Rep.....	1856	29×44	4	764†	2.00
Jackson County Democrat.....Saturday.....Dem.....	1880	24×34	8	400	2.00
Wisconsin Independent.....Wednesday.....Ind.Rep.....	1872	26×40	4	750	2.00

Circulation: bold-face figures—sworn; † claimed; unmarked—estimated. † County-seat.

	<i>Etab.</i>	<i>Size.</i>	<i>Pages.</i>	<i>Circ.</i>	<i>10 lines</i> <i>1 mo.</i>
BLOOMER, pop. 304; CHIPPEWA Co., pop. 15,492.					
Workman.....Thursday.....GbK.....	1880	24×36	4	525	\$3.00
BLOOMINGTON, pop. 403; GRANT Co., pop. 37,852.					
Record.....Thursday.....Ind.....	1881	24×36	4		2.00
BOSCOBEL, pop. 1,428; GRANT Co., pop. 37,852.					
Dial.....Friday.....Rep.....	1872	26×40	4	600	2.00
BRANDON, pop. 601; FOND DU LAC Co., pop. 46,855.					
Times.....Thursday.....Rep.....	1865	24×36	4	300	2.00
BRODHEAD, pop. 1,254; GREEN Co., pop. 21,729.					
Independent.....Friday.....Rep.....	1860	24×35	4	525	2.00
BURLINGTON, pop. 1,611; RACINE Co., pop. 30,921.					
Free Press.....Tuesday.....Rep.....	1881	26×40	4		2.00
Standard.....Saturday.....Rep.....	1863	24×34	4	650	2.00
CEDARBURG, pop. 945; OZAUKEE Co., pop. 15,462.					
Ozaukee County Enterprise.....Wednesday.....Rep.....	1879	26×40	8	650	2.00
CENTRALIA, pop. 806; WOOD Co., pop. 8,981.					
Enterprise.....Thursday.....Ind.Gbk.....	1879	24×35	4	430	1.75
CHILTON †, pop. 1,132; CALUMET Co., pop. 16,631.					
Calumet County News.....Thursday.....Rep.....	1880	26×40	4	350	2.00
Times.....Saturday.....Dem.....	1858	26×40	4	800	1.75
Volksbote (German).....Thursday.....Dem.....	1877	26×40	4	1,513	1.50
Wisconsin Demokrat (German).....Thursday.....Ind.....	1873	26×40	4	535†	1.75
CHIPPEWA FALLS †, pop. 3,982; CHIPPEWA Co., pop. 15,492.					
Chippewa Herald.....Friday.....Rep.....	1869	28×44	4	800	2.00
Chippewa Times.....Wednesday.....Dem.....	1857	28×44	4	736	2.00
CLINTON, pop. (twp.) 2,126; ROCK Co., pop. 38,823.					
Herald.....Wednesday.....Ind.....	1872	24×34	4	484	2.00
COLBY, est. pop. 2,126; MARATHON Co., pop. 17,121.					
Phonograph.....Wednesday.....Ind.....	1878	24×36	4	526	2.00
COLUMBUS, pop. 1,876; COLUMBIA Co., pop. 28,065.					
Democrat.....Saturday.....Dem.....	1866	30×48	8	900	1.75
Republican.....Saturday.....Rep.....	1868	30×44	4	612	1.75
DARLINGTON †, pop. 1,372; LA FAYETTE Co., pop. 21,278.					
La Fayette County Democrat.....Friday.....Dem.....	1865	30×44	8	800†	2.00
Republican.....Friday.....Rep.....	1860	28×46	4	1,200	2.00
DELAVAN, pop. 1,798; WALWORTH Co., pop. 26,249.					
Enterprise.....Thursday.....Dem.....	1878	26×40	4	485	2.00
Modern Times.....Thursday.....D. & D.....	1878	18×25	8	400†	1.50
Republican.....Friday.....Rep.....	1863	26×40	4	684	1.70
DE PERE, est. pop. 1,954; BROWN Co., pop. 34,090.					
Facts.....Thursday.....Dem.....	1877	26×40	8	450	2.00
News and Brown Co. Herald.....Saturday.....Rep.....	1871	28×44	4	936†	2.00
Standaard (Hollandish).....Thursday.....Dem.....	1878	26×40	4	620	2.00
DODGEVILLE †, pop. 1,547; IOWA Co., pop. 23,623.					
Chronicle.....Friday.....Rep.....	1856	26×40	4	888	2.00
DURAND †, pop. 642; PEPIN Co., pop. 6,226.					
Pepin County Courier.....Friday.....Rep.....	1877	26×40	8	650	2.00
EAST TROY, pop. 368; WALWORTH Co., pop. 26,249.					
Gazette.....Wednesday.....Ind.....	1879	22×31	4	575	1.75
EAU CLAIRE †, pop. 10,118; EAU CLAIRE Co., pop. 19,992.					
Chippewa Anzeiger (German).....Friday.....Ind.....	1873	24×36	4	600†	2.00
Free Press.....Evg. ex. Sun.....Rep.....	1872	23×35	4	600†	6.00
Free Press.....Thursday.....Rep.....	1858	28×42	4	2,000†	6.00
News.....Saturday.....Dem.....	1869	26×40	4	500	2.50
EDGERTON, pop. 869; ROCK Co., pop. 38,823.					
Wisconsin Tobacco Reporter.....Friday.....Ind.....	1874	24×36	4	720	2.00
ELKHORN †, pop. 1,122; WALWORTH Co., pop. 26,249.					
Walworth County Independent.....Thursday.....Rep.....	1853	26×40	4	1,200	2.25
ELLSWORTH †, pop. 432; PIERCE Co., pop. 17,744.					
Pierce County Herald.....Wednesday.....Rep.....	1863	24×36	4	560	1.75
ELROY, est. pop. 650; JUNEAU Co., pop. 15,580.					
Plain Talker.....Friday.....Local.....	1876	26×40	8	500	1.75
EVANSVILLE, pop. 1,068; ROCK Co., pop. 38,823.					
Review.....Wednesday.....Rep.....	1866	24×36	4	348	1.50
FLORENCE, pop. 267; MARINETTE Co., pop. 8,929.					
Mining News.....Saturday.....Ind.....	1881	24×35	4		2.00

Circulation: bold-face figures—sworn; † claimed; unmarked—estimated. † County-seat.

	<i>Estab.</i>	<i>Size.</i>	<i>Pages.</i>	<i>Circ.</i>	<i>10 lines 1 mo.</i>
FOND DU LAC †, pop. 13,091; FOND DU LAC Co., pop. 46,855.					
Commonwealth	Evg. ex. Sun.	Rep 1869 24×36 4 800† \$5.00
Commonwealth	Saturday	Rep 1861 28×45 4 2,200† 4.50
Demokrat (German)	Friday	Dem 1880 35×46 8 2.50
Journal	Thursday	Dem 1846 30×44 8 1,350 2.50
Nordwestliche Courier (German)	Thursday	Dem 1871 30×44 8 2,000 2.50
Saturday Reporter	Saturday	Rep 1860 30×44 4 1,350 2.50
Wisconsin Calendar—see Milwaukee.					
Wisconsin Farmer	Saturday	Agrie. 1879 9×12 16 1,800 2.00
FORT ATKINSON, pop. 1,969; JEFFERSON Co., pop. 32,155.					
Jefferson County Union	Friday	Rep 1870 28×44 4 1,350 4.00
Wisconsin Chief	Monthly	Temp. 1849 17×24 4 528 1.00
Wisconsin Dairyman	Monthly	Dairy 1881 16×22 4 No Advs.
FORT HOWARD, pop. 3,083; BROWN Co., pop. 34,090.					
Review	Wednesday	Ind. 1876 21×29 4 850 2.50
FOUNTAIN CITY, pop. 963; BUFFALO Co., pop. 15,523.					
Buffalo County Republikaner (German)	Tuesday	Ind. 1861 28×40 4 1,250 2.25
FOX LAKE, pop. 955; DODGE Co., pop. 45,928.					
Representative	Friday	Rep 1866 24×36 4 400† 1.75
FRIENDSHIP †, pop. 137; ADAMS Co., pop. 6,741.					
Adams County Press	Saturday	Rep 1861 30×44 8 616 1.50
GALESVILLE, pop. 410; TREMPPEALEAU Co., pop. 17,189.					
Independent	Thursday	Ind. 1875 26×40 4 500 2.50
GENEVA, pop. 1,969; WALWORTH Co., pop. 26,249.					
Lake Geneva Cisco (issued from June 1st to Sept. 1st)	Saturday	Soc. 1880 8 2.00
Lake Geneva Herald	Friday	Rep 1873 30×44 8 1,224† 2.00
Lake Geneva News (June, July and August only)	Daily 1879 20×26 4 4.00
Lake Geneva News	Friday	Rep 1870 26×40 8 Decline 2.00
GRAND RAPIDS †, pop. 1,367; WOOD Co., pop. 3,981.					
Tribune	Saturday	Dem 1873 22×28 4 350† 2.50
Wood County Reporter	Thursday	Rep 1857 24×36 4 480 2.50
GRANTSBURG †, pop. 101; BURNETT Co., pop. 3,140.					
Burnett County Sentinel	Thursday	Rep 1875 12×32 4 450 2.50
GREEN BAY †, pop. 7,476; BROWN Co., pop. 34,090.					
Advocate	Thursday	Dem 1846 31×48 8 2,460 3.34
Concordia (German)	Thursday	Dem 1874 30×44 8 625 2.75
Globe	Wednesday	Ind. 1875 20×26 4 750 2.50
State Gazette	Evg. ex. Sun	Rep 1871 23×33 4 400 6.00
State Gazette	Saturday	Rep 1866 29×46 4 1,500 4.00
HARTFORD, pop. 1,343; WASHINGTON Co., pop. 23,442.					
Washington County Republican	Wednesday	Rep 1872 24×36 4 500† 3.00
HUDSON †, pop. 2,298; ST. CROIX Co., pop. 18,953.					
Star and Times	Friday	Rep 1856 28×44 4 1,460 3.00
True Republican	Wednesday	Dem 1871 26×40 4 960† 2.50
INDEPENDENCE, pop. 365; TREMPPEALEAU Co., pop. 17,189.					
News and Bulletin	Thursday	Dem 1877 26×40 8 425 2.50
JANESVILLE †, pop. 9,018; ROCK Co., pop. 38,823.					
City Times	Thursday	Dem 1870 26×40 4 575 2.00
Gazette	Evg. ex. Sun	Rep 1872 24×35 4 600 4.00
Gazette	Tues. and Fri.	Rep 1865 24×35 4 275 2.67
Gazette	Thursday	Rep 1845 30×44 8 3,000 5.00
Recorder	Mcrr. ex. Mon.	Ind. Rep 1878 22×31 4 936† 4.00
Rock County Recorder (wkly. edition of Recorder)	Friday	Rep 1868 28×44 4 1,100† 2.50
JEFFERSON †, pop. 2,115; JEFFERSON Co., pop. 32,155.					
Banner	Thursday	Dem 1860 26×40 4 900 2.00
Independent	Friday	Ind. Rep 1879 26×40 4 520† 2.00
JENNY †, pop. 882; LINCOLN Co., pop. 2,011.					
Lincoln County Advocate	Monday	Rep 1875 32×44 8 576† 2.00
Northern Wisconsin News	Friday	Dem 1879 30×44 8 450 2.00
JUDA, pop. 291; GREEN Co., pop. 21,729.					
Latest News	Saturday	Rep 1878 22×32 8 400† 2.00
JUNEAU †, pop. 454; DODGE Co., pop. 45,928.					
Telephone	Friday	Dem 1877 26×40 4 1,056 1.50
KAUKAUNA, pop. 1,200; OUTAGAMIE Co., pop. 28,716.					
Times	Friday	Ind. 1880 24×36 4 400† 2.75

Circulation: bold-face figures—sworn; † claimed; unmarked—estimated. † County-seat.

	<i>Estab.</i>	<i>Size.</i>	<i>Pages.</i>	<i>Ctrc.</i>	<i>10 lines 1 mo.</i>
KENOSHA †, pop. 5,039; KENOSHA Co. , pop. 13,550.					
Courier.....	Thursday	Rep	1879	30×44	4 816 \$2.50
Telegraph.....	Friday	Rep	1839	25×33	4 700‡ 2.00
Union.....	Thursday	Ind	1865	30×44	8 860‡ 2.00
KEWAUNEE †, pop. 1,050; KEWAUNEE Co. , pop. 15,806.					
Enterprise.....	Friday	Dem	1859	26×40	4 600 1.75
KILBOURN CITY , pop. 945; COLUMBIA Co. , pop. 28,065.					
Reporter and Farmer.....	Saturday	Ind	1879	22×32	8 500 2.00
KINGSTON , pop. 204; GREEN LAKE Co. , pop. 14,481.					
Spy.....	Wednesday	Ind	1880		340 2.00
LA CROSSE †, pop. 14,505; LA CROSSE Co. , pop. 27,072.					
Chronicle.....	Morn. ex. Mon	Ind. Dem	1858	22×32	4 956 2.50
Chronicle.....	Thursday	Ind. Dem	1853	26×42	8 600 1.05
Faerdelandet og Emigranten (Norwegian).....	Tuesday	Rep	1851	30×47	4 5,500 2.50
News.....	Evg. ex. Sun	Rep	1880	18×31	4 936 3.34
Nord Stern (German).....	Thursday	Rep	1856	32×46	8 1,675 2.50
Republican and Leader.....	Evg. ex. Sun	Rep	1854	24×36	4 500 5.00
Republican and Leader.....	Saturday	Rep	1854	30×45	4 800 2.50
LAKE MILLS , pop. 671; JEFFERSON Co. , pop. 32,155.					
Spike.....	Tuesday	Ind	1878	24×35	4 500 1.75
LANCASTER †, pop. 1,069; GRANT Co. , pop. 37,852.					
Grant County Herald.....	Thursday	Rep	1848	28×44	4 1,834‡ 2.50
LODI , pop. 723; COLUMBIA Co. , pop. 28,065.					
Valley News.....	Saturday	Rep	1874	24×36	4 420‡ 1.75
MADISON †, pop. 10,325; DANE Co. , 53,234.					
Democrat.....	Morn. ex. Mon	Ind	1860	24×36	4 3,426‡ 5.00
Democrat.....	Tuesday	Ind	1856	35×48	8 3,531‡ 4.00
Staats Zeitung (German).....	Wednesday	Ind	1875	28×44	8 750‡ 4.00
University Press.....	Semi-mo	Coll	1870	9×12	16 350 2.50
Wisconsin Botschafter (German).....	Thursday	Lib	1869	30×44	8 1,250‡ 2.00
Wisconsin Journal of Education.....	Monthly	Educ	1871	4×7	48 2,100‡ 2.00
Wisconsin State Journal.....	Evg. ex. Sun	Rep	1852	24×35	4 4.00
Wisconsin State Journal.....	Mon. Wed. & Fri	Rep	1852	24×35	4 3.00
Wisconsin State Journal.....	Tuesday	Rep	1838	30×45	8 2.00
MANITOWOC †, pop. 6,367; MANITOWOC Co. , pop. 37,506.					
Journal.....	Tuesday	Rep	1880	26×40	8 400 2.00
Nordwesten (German).....	Thursday	Dem	1855	32×42	8 1,500‡ 2.00
Pilot.....	Thursday	Dem	1858	26×42	4 970‡ 2.00
Tribune.....	Thursday	Rep	1854	26×40	4 2.50
MARINETTE †, pop. 2,750; MARINETTE Co. , pop. 8,929.					
Marinette and Peshigo Eagle.....	Saturday	Rep	1871	31×44	8 840 2.00
North Star.....	Thursday	Local	1880	26×40	8 2.00
MARSHFIELD , pop. 669; WOOD Co. , pop. 3,981.					
Times.....	Saturday	Rep	1879	24×36	4 600 2.00
MAUSTON †, pop. —; JUNEAU Co. , 15,580.					
Star.....	Thursday	Rep	1857	24×35	4 600 2.00
MAYVILLE , pop. 1,051; DODGE Co. , pop. 45,928.					
Dodge County Pioneer (German).....	Thursday	Dem	1876	30×44	8 1,300 2.00
MAZOMANIE , pop. (twp.) 1,646; DANE Co. , pop. 53,234.					
Sickle.....	Saturday	Ind	1874	26×40	8 500‡ 2.00
MEDFORD †, est. pop. 501; TAYLOR Co. , pop. 2,311.					
Star and News.....	Saturday	Rep	1876	30×44	8 520‡ 2.00
MENASHA , pop. 3,144; WINNEBAGO Co. , pop. 42,741.					
Beobachter am Winnebago (German).....	Saturday	Dem	1873	23×40	4 500 2.00
Press.....	Thursday	Rep	1862	26×40	4 750 2.00
MENOMONEE †, pop. 2,592; DUNN Co. , pop. 16,818.					
Dunn County News.....	Saturday	Rep	1860	34×44	8 960‡ 1.00
Times.....	Friday	Dem	1876	30×44	8 350 2.00
MERRILLAN , pop. 1,003; JACKSON Co. , 13,285.					
Wisconsin Leader.....	Friday	Rep	1877	26×40	4 450‡ 2.00
MILTON , pop. 508; ROCK Co. , pop. 38,823.					
College Journal.....	Monthly	Coll	1878	18×23	12 300‡ 1.00
Express.....	Wednesday	Rep	1879	22×32	4 460‡ 2.00
MILTON JUNCTION , pop. (twp.) 2,000; ROCK Co. , pop. 38,823.					
Temperance Herald.....	Monthly	Temp	1879	26×40	8 750 1.00

Circulation: bold-face figures—sworn; † claimed; unmarked—estimated. † County-seat.

	<i>Estab.</i>	<i>Size.</i>	<i>Pages.</i>	<i>Circ.</i>	<i>10 lines 1 mo.</i>
MILWAUKEE †, pop. 115,578; MILWAUKEE Co. , pop. 138,523.					
Acker und Gartenbau Zeitung (Ger.)	Semi-mo.	11×14	16	22,000	\$5.00
Ansdler in Wisconsin (German)	Semi-mo.	25×39	4	5,000	2.00
Au (German)	Sunday	11×14	12	1,500	2.00
Bulletin	Monthly			3,000	2.25
Catholic Citizen	Saturday	30×44	8	6,000	3.75
Catholic School Record	<i>Publication doubtful.</i>				
Christian Statesman	Thursday	26×40	4	5,000	2.52
Columbia (German)	Thursday	30×44	8	4,300†	2.50
Deutsches Volksblatt (dated at Buffalo, N. Y.)		34×50	8	7,680	
Erziehungs-Blätter (German)	Monthly	25×38	20	1,000†	3.00
Evening Chronicle	Evg. ex. Sun.	24×35	4	1,300	6.00
Evening Wisconsin—see Wisconsin	Evg. ex. Sun.	28×44	4	3,500	10.40
Farmers' Monthly Gazette	Monthly	19×25	8		1.00
Fortschritt der Zeit (German)	Semi-mo.			13,000	5.00
Freidenker (German)	Sunday	24×36	8	4,700†	2.50
Freie Presse (German)—see Sonntagsblatt and Wisconsin Banner and Volksfreund	Evg. ex. Sun.	28×44	4	2,000	6.00
Germania (German)	Wednesday	34×50	8	35,500	5.00
Hermanns-Sohn (German)	Monthly	8vo	52	600	1.00
Herold (German)—see Volks Magazin	Morn. ex. Sun.	28×42	4	4,200	11.25
Herold (German)	Thursday	32×46	8	17,856	5.00
Hospodar Ameriky (Bohemian)	Semi-mo.	22×32	8	1,400	2.00
Im Familien Kreise (German)	Bi-weekly	10×14	20		No Advs
National Reformer (German)	Saturday	24×36	4	1,000	2.00
Northwestern Trade Bulletin	Monday	12×18	12		5.00
Peck's Sun.	Saturday	32×46	8	8,000†	4.00
Poultry Banner	Monthly	7×10	16	600	1.00
Przyjaciel Luda (Polish)	<i>(No information.)</i>				
Republican and News	Morn. ex. Sun.	35×48	8		10.00
Republican and News	Tu. Th. & Sat.	35×48	8		5.50
Republican and News	Friday	35×48	8		3.40
See-Bote (German)	Evg. ex. Sun.	28×48	4	1,500	6.00
See-Bote (German)	Thursday	30×47	4	7,500	4.00
Sentinel	Morn. ex. Sun.	31×45	8	4,000	11.00
Sentinel	Mon. Wed. & Fri.	31×45	8	700	5.50
Sentinel	Tuesday	31×45	8	8,000	8.00
Sonntagsblatt (German) (Freie Presse)	Sunday	34×40	8	1,200	4.00
Sunday Telegraph	Sunday	35×48	8	3,800†	3.00
United States Miller	Monthly	12×13	16	5,100†	2.00
Unser Blatt (German)	Monthly	21×28	8	1,925†	1.00
Volks Magazin (German) (Sunday edition of Herold)	Sunday	28×42	8	4,000	5.00
Western Church	Saturday	10×13	16	850	2.50
Western Traveler and Commercial Chronicle	Monthly	8×11	12	750	1.50
Wisconsin (semi-weekly edition of Evening Wisconsin)	Wed. and Sat.	28×41	4	600	5.00
Wisconsin (weekly edition of Evening Wisconsin)	Wednesday	32×46	8	4,000	4.00
Wisconsin A. O. U. W. Advocate	Monthly	22×32	8	2,000†	1.00
Wisconsin Banner und Volksfreund (German) (weekly edition of Freie Presse)	Wednesday	34×46	8	3,000	4.00
Wisconsin Calendar (also dated at Fond du Lac)	Monthly	16×22	4	425†	.75
Young Churchman	Monthly	18×26	4	12,500†	2.00
Zeitgeist (German)	Bi-wkly. (Thurs.)	29×43	16	1,300†	2.50
MINERAL POINT , pop. 2,915; IOWA Co. , pop. 23,628.					
Iowa County Democrat	Friday	30×44	8	650	2.50
Tribune	Wednesday	26×40	8	792	2.50
Wisconsin Temperance Journal	Semi-mo.	22×33	4	2,500	2.50
MONDOVI , pop. 295; BUFFALO Co. , pop. 15,528.					
Buffalo County Herald	Saturday	22×40	8	750	2.50
MONROE †, pop. 3,293; GREEN Co. , pop. 21,729.					
Green County Herold (German)	Wednesday	26×40	4	536	2.50
Sentinel	Wednesday	28×44	4	1,500†	2.50
MONTELEO †, pop. 394; MARQUETTE Co. , pop. 8,907.					
Express	Saturday	26×40	4	800†	2.50

Circulation: bold-face figures—sworn; † claimed; unmarked—estimated.

† County-seat.

	<i>Estab.</i>	<i>Size.</i>	<i>Pages.</i>	<i>Circ.</i>	<i>10 Times</i> <i>1 mo.</i>
MUSCODA, pop. 40; GRANT Co., pop. 37,852.					
News.....Saturday.....Rep.....	1880			400	\$2.50
NEENAH, pop. 4,202; WINNEBAGO Co., pop. 42,741.					
City Times.....Saturday.....Dem.....	1863	26×40	4	1,337†	2.25
Gazette.....Saturday.....Rep.....	1871	28×44	4	696	2.25
NEILLSVILLE †, pop. 1,050; CLARK Co., pop. 10,715.					
Clark County Courier.....Tuesday.....Rep.....	1879	26×40	8	484	1.75
Deutsch Amerikaner (German).....Friday.....	1880	24×39	4	400	2.00
Republican and Press.....Friday.....Ind.....	1867	26×40	8	792†	1.75
True Republican.....Thursday.....Rep.....	1879	30×44	8	800†	1.60
NEW LISBON, pop. —; JUNEAU Co., pop. 15,580.					
Juneau County Argus.....Thursday.....Dem.....	1887	24×35	4	750	1.75
NEW LONDON, pop. 1,808; WAUPACA Co., pop. 20,954.					
Times and Tribune.....Saturday.....Rep.....	1870	26×40	4	648†	2.00
NEW RICHMOND, pop. 729; ST. CROIX Co., pop. 18,956.					
St. Croix Republican.....Wednesday.....Rep.....	1869	26×40	4	750	2.00
OCONOMOWOC, est. pop. 2,100; WAUKESHA Co., pop. 28,957.					
Local.....Friday.....Rep.....	1874	26×44	4	875†	2.00
Wisconsin Free Press.....Saturday.....Dem.....	1875	28×44	4	2,000†	2.50
OCONTO †, pop. 4,171; OCONTO Co., pop. 9,848.					
Lumberman.....Saturday.....Rep.....	1864	30×44	8	400	3.00
Oconto County Reporter.....Saturday.....Ind.....	1871	30×44	8	850†	2.50
OMRO, pop. 1,476; WINNEBAGO Co., pop. 42,741.					
Journal.....Thursday.....Non-pol.....	1865	26×40	8	432	2.00
Stalwart.....Saturday.....Rep.....	1880	26×40	4	350	2.00
OREGON, pop. 527; DANE Co., pop. 53,234.					
Observer.....Thursday.....Ind.....	1880	22×31	4	450	2.00
OSCEOLA MILLS †, pop. 311; POLK Co., pop. 10,018.					
Polk County Press.....Friday.....Rep.....	1860	24×36	4	800	2.00
OSHKOSH †, pop. 15,749; WINNEBAGO Co., pop. 42,741.					
Northwestern.....Evg. ex. Sun.....Rep.....	1868	26×40	4	625†	3.00
Northwestern.....Thursday.....Rep.....	1849	30×48	8	2,100†	2.00
Times.....Saturday.....Dem.....	1867	28×44	4	1,400	2.00
Wisconsin Standard.....Thursday.....GbK.....	1877	26×40	8	1,800	2.00
Wisconsin Telegraph (German).....Friday.....	1866	30×44	8	1,800	2.50
PALMYRA, pop. 593; JEFFERSON Co., pop. 32,155.					
Enterprise.....Wednesday.....Rep.....	1874	26×40	4	360†	2.00
PHILLIPS †, pop. 170; PRICE Co., pop. 785.					
Times.....Saturday.....Ind.....	1876	26×40	8	350†	2.00
PLAINFIELD, pop. 348; WAUSHARA Co., pop. 12,688.					
Times.....Friday.....Ind.....	1877	24×35	4	400	2.00
PLATTEVILLE, pop. 2,687; GRANT Co., pop. 37,852.					
Correspondent (German).....Thursday.....Ind.....	1879	28×42	4	525†	2.00
Grant County Witness.....Thursday.....Rep.....	1859	28×44	4	2,064†	2.00
PLOVER, pop. 412; PORTAGE Co., pop. 17,731.					
Times.....Friday.....Rep.....	1856	30×44	8	400	2.00
PLYMOUTH, pop. 1,052; SHEBOYGAN Co., pop. 34,206.					
Reporter.....Thursday.....Dem.....	1872	30×44	16	600	2.00
Sun.....Friday.....Ind.....	1879	26×40	4	600	2.00
PORTAGE †, pop. 4,346; COLUMBIA Co., pop. 28,065.					
Columbia County Wecker (German).....Thursday.....Dem.....	1874	28×40	4	500†	2.00
Democrat.....Friday.....Dem.....	1877	30×44	8	500	2.00
Wisconsin State Register.....Saturday.....Rep.....	1861	28×44	4	1,176	2.00
PORT WASHINGTON †, pop. 1,386; OZAUKEE Co., pop. 15,462.					
Ozaukee County Advertiser.....Thursday.....Dem.....	1853	30×42	8	500	2.50
Star.....Saturday.....Dem.....	1880	22×32	8	500†	1.25
Zeitung (German).....Thursday.....Dem.....	1855	26×40	8	600	2.50
PRAIRIE DU CHIEN †, pop. 2,777; CRAWFORD Co., pop. 15,644.					
Courier.....Tuesday.....Dem.....	1853	28×44	4	600	2.50
Union.....Friday.....Rep.....	1863	26×42	4	500	2.50
PRAIRIE DU SAC, pop. 483; SAUK Co., pop. 26,729.					
Sauk County News.....Saturday.....Ind.....	1876	24×35	4	500	2.50
PRESCOTT, pop. 975; PIERCE Co., pop. 17,744.					
Pierce County Plain Dealer.....Friday.....Ind.....	1874	24×35	4	500	2.00
PRINCETON, pop. 961; GREEN LAKE Co., pop. 14,481.					
Green Lake County Democrat.....Thursday.....Dem.....	1876	30×44	8	500†	1.75
Republic.....Thursday.....Rep.....	1867	31×44	8	632	2.00

Circulation: bold-face figures—sworn; † claimed; unmarked—estimated. † County-seat.

	<i>Estab.</i>	<i>Size.</i>	<i>Pages.</i>	<i>Circ.</i>	<i>10 lines 1 mo.</i>
RACINE †, pop. 16,031; RACINE Co., pop. 30,921.					
Advocate	Saturday	Rep	1842	28×44	4 550 \$2.50
Agriculturist	Monthly	Agric.....	1877	10×15	16 1.00
College Mercury.....	Semi-mo	Coll.....	1867	10×13	10 280 1.00
Evening News— <i>see News</i>	Evg. <i>ex. Sun</i>	Rep	1881	20×26	4 750† 3.25
Folkets Avis (Danish).....	Thursday	Dem	1876	24×36	4 1,500 2.50
Journal.....	Evg. <i>ex. Sun</i>	Rep	1881	22×30	4 3.25
Journal.....	Wednesday	Rep	1856	28×44	4 1,400 2.00
News (<i>weekly edition of Evening News</i>)	Friday	Rep	1880	26×40	8 2.00
Slavie (Bohemian)	Wednesday	Ind.....	1861	30×48	8 3.500 2.50
REEDSBURG , pop. 1,331; SAUK Co., pop. 28,729.					
Free Press	Thursday	Rep	1870	28×44	960 2.00
Observer.....	Saturday.....	Ind.....	1880	26×40	4 400 2.00
Sauk County Herald (German).....	Thursday	Dem	1876	28×40	4 600 2.00
RICE LAKE , est. pop. 353; BARRON Co., pop. 7,023.					
Barron County Chronotype.....	Thursday	Ind.....	1874	26×40	4 500 2.00
RICHLAND CENTRE †, pop. 1,927; RICHLAND Co., pop. 18,174.					
Republican and Observer.....	Thursday	Rep.....	1855	30×44	8 1,800 2.00
RIPON , pop. 3,118; FOND DU LAC Co., pop. 46,855.					
College News Letter.....	Monthly.....	Coll.....	1879	7×10	20 240† 1.00
Commonwealth.....	Friday	Rep	1863	26×40	4 800† 2.50
Free Press.....	Thursday	Ind.....	1866	26×40	4 800 2.25
RIVER FALLS , pop. 1,499; PIERCE Co., pop. 17,744.					
Journal.....	Thursday	Rep	1856	28×44	4 1,200 2.50
Press	Thursday	Ind.....	1874	28×40	4 500 2.00
ST. CROIX FALLS , pop. 216; POLK Co., pop. 10,018.					
Dalles of St. Croix	Friday.....		1881		2.00
SAUK CITY , pop. 917; SAUK Co., pop. 28,729.					
Pioneer am Wisconsin (German).....	Friday.....	Rep	1852	22×30	4 870 2.00
SHARON , pop. 657; WALWORTH Co., pop. 26,249.					
Reporter	Thursday	Neut....	1878	26×40	8 600 2.00
SHAWANO †, pop. 690; SHAWANO Co., pop. 10,371.					
Shawano County Journal.....	Thursday	Ind.....	1859	24×35	4 480† 2.00
SHEBOYGAN †, pop. 7,314; SHEBOYGAN Co., pop. 34,206.					
Herald	Friday	Rep	1867	26×40	4 500 2.50
National Demokrat (German).....	Thursday	Dem	1857	30×44	4 1,400† 2.00
Times	Saturday	Rep	1854	26×40	4 750 3.00
Tribun. (German).....	Wednesday	Rep	1874	30×44	8 1,100† 2.50
SHEBOYGAN FALLS , pop. 1,148; SHEBOYGAN Co., pop. 34,206.					
Sheboygan County News.....	Wednesday	Gbk	1876	30×44	8 720 2.50
SPARTA †, pop. 2,385; MONROE Co., pop. 21,606.					
Herald	Tuesday	Rep	1855	26×40	4 800 2.00
Monroe County Democrat	Saturday	Dem	1872	26×40	4 792 2.00
SPENCER , pop. 1,091; MARATHON Co., pop. 17,121.					
Advance.....	Thursday	Ind.....	1881	24×36	4 2.30
STEVENS POINT †, pop. 4,449; PORTAGE Co., pop. 17,731.					
Democrat.....	Saturday.....	Dem	1880	32×48	8 420† 2.00
Hungerford's Real Estate Journal (<i>is- sued for advertising purposes</i>).....	Monthly.....	R. E.....	1877	15×18	16 1.00
Journal.....	Saturday	Rep	1869	28×40	4 840 2.00
Portage County Gazette	Wednesday	Rep	1878	24×35	4 500 2.00
Wisconsin Pinery	Thursday	Dem	1854	24×34	4 450 2.00
STOUGHTON , pop. 1,358; DANE Co., pop. 53,234.					
Courier	Saturday	Rep	1876	26×44	8 450† 1.50
STURGEON BAY †, pop. 1,199; DOOR Co., pop. 11,645.					
Door County Advocate.....	Thursday	Rep	1862	24×35	4 820 2.00
Expositor and Independent	Friday.....	Ind.....	1873	26×40	4 816† 2.00
SUN PRAIRIE , pop. 597; DANE Co., pop. 53,234.					
Countryman.....	Thursday	Rep	1879	24×35	4 400 2.00
SUPERIOR †, pop. (twp.) 655; DOUGLAS Co., pop. 655.					
Times.....	Saturday	Ind.....	1870	24×35	4 500 2.00
TOMAH , pop. 1,245; MONROE Co., pop. 21,606.					
Journal.....	Saturday	Rep	1867	24×35	4 550 2.00
Star.....	Thursday	Dem	1879	22×30	4 384 2.00
TWO RIVERS , pop. 2,052; MANITOWOC Co., pop. 37,506.					
Manitowoc County Chronicle.....	Tuesday.....	Dem	1873	26×40	4 600† 2.00
UNION GROVE , pop. 412; RACINE Co., pop. 30,921.					
Enterprise.....	Thursday	Ind.....	1878	24×36	4 450 2.00

Circulation: bold-face figures—sworn; † claimed; unmarked—estimated. † County-seat.

	<i>Estab.</i>	<i>Size.</i>	<i>Pages.</i>	<i>Circ.</i>	<i>10 Times 1 mo.</i>
VIROQUA †, pop. 762; VERNON Co., pop. 23,235.					
Vernon County Censor.....Wednesday.....Rep.....	1856	26×40	4	750	\$1.75
Vernon County Leader.....Friday.....Dem.....	1880	24×35	4	500	2.00
WATERFORD, pop. (twp.) 1,451; RACINE Co., pop. 30,921.					
Post.....Thursday.....Ind.Rep.....	1877	22×32	4	425	1.50
WATERLOO, pop. 719; JEFFERSON Co., pop. 32,155.					
Journal.....Thursday.....Ind.Rep.....	1870	26×40	4	542†	2.50
WATERTOWN, pop. 7,883; JEFFERSON Co., pop. 32,155.					
Democrat.....Thursday.....Dem.....	1854	26×40	4	750	2.00
Gazette.....Friday.....Dem.....	1872	26×40	4	576	2.00
Republican.....Wednesday.....Rep.....	1860	30×40	8	600	2.00
Weitburger (German).....Saturday.....Dem.....	1853	26×40	4	1,200	2.00
WAUKESHA †, est. pop. 5,000; WAUKESHA Co., pop. 28,957.					
Freeman.....Thursday.....Rep.....	1878	30×44	8	1,150	2.00
Waukesha County Democrat.....Saturday.....Dem.....	1852	28×44	4	1,696	2.00
WAUPACA †, pop. 1,392; WAUPACA Co., pop. 20,954.					
Post.....Thursday.....Rep.....	1878	31×46	4	1,030	2.00
Waupaca County Republican.....Thursday.....Rep.....	1852	24×35	4	1,150	2.00
WAUPUN, pop. 2,353; FOND DU LAC Co., pop. 46,855.					
Leader.....Friday.....Rep.....	1866	26×40	4	620†	1.46
Times.....Tuesday.....Rep.....	1857	26×40	4	617	1.75
WAUSAU †, pop. 4,277; MARATHON Co., pop. 17,121.					
Central Wisconsin.....Tuesday.....Rep.....	1858	26×40	4	650†	2.00
Torch of Liberty.....Thursday.....Gbk.....	1877	26×40	4	750	2.00
Wisconsin River Pilot.....Saturday.....Dem.....	1865	26×40	4	600	2.00
Wochenblatt (German).....Friday.....Dem.....	1871	26×40	4	600	2.00
WAUTOMA †, pop. 295; WAUSHARA Co., pop. 12,688.					
Waushara Argus.....Friday.....Rep.....	1859	24×35	4	500	2.00
WEST BEND †, pop. 1,273; WASHINGTON Co., 23,442.					
Democrat.....Wednesday.....Dem.....	1861	26×40	8	600	2.00
Deutscher Beobachter (German).....Friday.....Dem.....	1880	30×44	8	400†	2.00
Times.....Thursday.....Dem.....	1880	28×40	4	376	2.00
WESTFIELD, pop. 288; MARQUETTE Co., pop. 8,907.					
Central Union.....Thursday.....Rep.....	1877	22×30	4	400†	2.00
WEYAUWEGA, pop. 722; WAUPACA Co., pop. 20,954.					
Chronicle.....Saturday.....Ind.Rep.....	1877	24×35	4	450	2.00
WHITE HALL †, pop. 267; TREMPLEALEU Co., pop. 17,189.					
Times and Trempealeau County } Thursday.....Rep.....	1859	26×40	4	700†	2.00
Messenger.....					
WHITEWATER, pop. 3,617; WALWORTH Co., pop. 26,249.					
Chronicle.....Wednesday.....Ind.....	1879	26×40	4	880†	2.00
Register.....Thursday.....Rep.....	1856	26×40	4	980	2.00
WONEWOC, est. pop. 600; JUNEAU Co., pop. 15,580.					
Reporter.....Thursday.....Ind.....	1876	24×35	4	540	1.75

Circulation: bold-face figures—sworn; † claimed; unmarked—estimated. † County seat.

MISSOURI.

Population 2,168,804.....Dem. Plur. 55,042

Gbk. vote, 35,045

STATE CAPITAL, JEFFERSON CITY.

There are 114 Counties in Missouri. Newspapers are published in 113.—Cities, towns, and villages in which papers are published number 201, of which 109 designated by a dagger (†) are county-seats.—Of the 509 papers which insert advertisements published in the State, 42 are daily, 4 tri-weekly, 3 semi-weekly, 402 weekly, 9 semi-monthly, 45 monthly, 3 bi-monthly, and 1 quarterly.

	<i>Estab.</i>	<i>Size.</i>	<i>Pages.</i>	<i>Circ.</i>	<i>10 lines 1 mo.</i>
ALBANY †, pop. 979; GENTRY Co., pop. 17,188.					
American Freeman.....Wednesday.....Temp....	1874	24×36	4	632	\$2.50
Ledger.....Friday.....Dem....	1868	24×35	4	900	2.50
Sun.....Friday.....Gbk.....	1880	24×36	4	500	2.50
ALTON †, pop. 127; OREGON Co., pop. 5,791.					
Democrat.....Saturday.....Dem....	1877	22×30	4	500	2.50
APPLETON CITY, pop. 1,034; ST. CLAIR Co., pop. 14,126.					
St. Clair County Pantagraph.....Thursday.....Rep....	1879	24×35	4	600	2.50
ASHLAND, pop. 371; BOONE Co., pop. 25,424.					
Bugle.....Thursday.....Dem....	1877	22×32	4	535†	2.50
BELTON, pop. 552; CASS Co., pop. 22,431.					
Mirror.....Saturday.....Ind.....	1880	24×36	4	350	2.00
BENTON, pop. 109; SCOTT Co., pop. 8,587.					
Express.....Saturday.....Dem....	1880	26×40	4	475	2.00
Record.....Friday.....Dem....	1879	22×31	4	720	1.75
BETHANY †, pop. 994; HARRISON Co., pop. 20,318.					
Broadax.....Thursday.....Dem....	1877	26×40	4	600†	2.00
Republican.....Thursday.....Rep....	1873	24×35	4	642	2.00
BLOOMFIELD †, pop. 389; STODDARD Co., pop. 13,432.					
Vindicator.....Saturday.....Dem....	1879	24×35	4	500	2.50
BLYTHEDALE, pop.—; HARRISON Co., pop. 20,318.					
Clipper.....Thursday.....Rep....	1877	24×35	4	500	2.00
BOLCKOW, pop. 346; ANDREW Co., pop. 16,318.					
Herald.....Friday.....Rep....	1880	24×36	4	650	2.00
BOLIVAR †, pop. 897; POLK Co., pop. 15,745.					
Free Press.....Thursday.....Rep....	1868	26×40	9	576	3.75
Herald.....Thursday.....Dem....	1871	24×35	4	540	2.50
BONNE TERRE, pop.—; ST. FRANCOIS Co., pop. 13,322.					
People's Friend.....Thursday.....Dem....	1880	34×35	4	310†	2.00
BOONEVILLE †, pop. 3,854; COOPER Co., pop. 21,622.					
Advertiser.....Friday.....Dem....	1840	28×42	8	1,100	2.50
Central Missourier (German).....Thursday.....Rep....	1868	26×40	4	570†	2.50
News.....Saturday.....Gbk.....	1880	26×40	8	400	2.00
Topic.....Saturday.....Dem....	1877	26×40	4	500	2.50
BOWLING GREEN †, pop. 1,067; PIKE Co., pop. 26,716.					
Post-Observer.....Friday.....Dem....	1876	26×40	4	700†	2.50
Times.....Saturday.....Gbk.....	1875	26×40	4	648	3.75
BRECKENRIDGE, pop. 781; CALDWELL Co., pop. 13,654.					
Bulletin.....Thursday.....Dem....	1875	24×35	4	500	2.50
Missouri Advocate.....Monthly.....	1881	21×31	8		2.50
BROOKFIELD, pop. 2,264; LINN Co., pop. 20,016.					
Chronicle.....Thursday.....Dem....	1876	26×38	4	525†	2.00
Gazette.....Thursday.....Rep....	1867	26×40	4	672	2.00
BROWNSVILLE, pop. 1,182; SALINE Co., pop. 29,912.					
Herald.....Friday.....Dem....	1874	26×40	4	492	2.50
BRUNSWICK, pop. 1,801; CHARITON Co., pop. 25,224.					
Brunswicker.....Friday.....Dem....	1848	26×40	4	1,253	2.50
News.....Saturday.....Rep....	1875	24×35	4	650	2.50
BUCKLIN, pop. 430; LINN Co., pop. 20,016.					
Advertiser.....Thursday.....Dem....	1880	21×31	8	400	2.00

Circulation: bold-face figures—sworn; † claimed; unmarked—estimated. † County-seat.

	<i>Estab.</i>	<i>Size.</i>	<i>Pages.</i>	<i>Circ.</i>	<i>10 lines</i> <i>1 mo.</i>
BUFFALO †, pop. 487; DALLAS Co., pop. 9,272.					
Reflex Friday Gbk	1875	22×31	4	400	\$2.50
Register Thursday Rep	1879	26×40	8	410	2.50
BURLINGTON JUNCTION, pop. 657; NODAWAY Co., pop. 29,560.					
Post Saturday Ind.....	1879	26×40	4	504†	2.00
BUTLER †, pop. 2,161; BATES Co., pop. 25,382.					
Bates County Democrat Thursday..... Dem	1869	28×44	4	1,078	2.50
Bates County Record Saturday..... Rep	1866	26×40	4	648	2.50
Bates County Times Wednesday..... Dem	1878	26×40	4	600	2.00
CALIFORNIA †, est. pop. 1,427; MONTEAU Co., pop. 14,349.					
Democrat Thursday..... Dem	1871	26×40	4	650	2.50
Monteau Monitor Saturday Rep	1880	26×40	4	500†	2.50
CAMERON, pop. 2,109; CLINTON Co., pop. 16,073.					
Observer Thursday..... Rep	1868	30×44	8	850†	.75
Vindicator Thursday..... Rep	1876	25×38	4	950†	1.50
CANTON, pop. 2,632; LEWIS Co., pop. 15,925.					
News Friday..... Rep	1880	26×40	4	500†	1.75
Press Friday..... Dem	1862	28×42	4	850	3.50
CAPE GIRARDEAU, pop. 3,889; CAPE GIRARDEAU Co., pop. 20,998.					
College Message..... Monthly..... Coll.....	1871	22×32	16	400	1.00
Courier Friday..... Dem.....	1880	22×40	4		2.00
Democrat Saturday..... Ind.....	1876	26×40	4	700	2.50
News Wednesday..... Dem	1866	26×38	4	720	2.50
Normal Worker Monthly Educ.....	1880	9×12	16		.75
CARROLLTON †, pop. 2,313; CARROLL Co., pop. 23,300.					
Carroll Record Friday..... Rep	1868	26×40	4	550	2.25
Democrat Saturday..... Dem	1875	26×40	4	1,050†	2.25
Journal Friday..... Dem	1880	25×38	4	800	2.00
Triple Link Semi-mo..... I.O.O.F..	1879	20×26	4	1,500	1.50
CARTHAGE †, pop. 4,167; JASPER Co., pop. 32,021.					
Banner Evg. ex. Sun Rep	1876	22×30	4	500†	3.75
Banner Thursday..... Rep	1866	28×40	4	1,000†	2.50
Patriot..... Morn. ex. Sun... Ind. Dem.	1877	22×33	4	300	3.75
Patriot..... Thursday..... Ind. Dem.	1870	26×40	4	1,050	3.75
People's Press Thursday..... Ind.....	1872	24×36	4	650†	2.00
CASSVILLE †, pop. 2,432; BARRY Co., pop. 14,424.					
Democrat Saturday..... Dem	1871	23×33	4	550†	2.00
CENTRALIA, pop. 708; BOONE Co., pop. 25,424.					
Our Fireside Guard..... Saturday..... Neut	1866	22×32	4	768	1.00
CENTREVILLE †, est. pop. 100; REYNOLDS Co., pop. 5,722.					
Reynolds County Outlook..... Friday..... Dem	1877	24×36	4	500†	1.50
CHAMOIS, pop. 562; OSAGE Co., pop. 11,824.					
Liberalist..... Thursday..... Rep	1879	24×35	4	640†	1.75
CHARLESTON †, est. pop. 1,028; MISSISSIPPI Co., pop. 9,270.					
Courier Thursday..... Dem	1857	24×36	4	400†	2.50
Enterprise..... Saturday..... Dem	1875	24×64	4	866	2.00
Sentinel Thursday..... Dem.....	1879	26×40	4	400	2.00
CHILLICOTHE †, pop. 4,078; LIVINGSTON Co., pop. 20,205.					
Constitution..... Thursday..... Dem	1860	26×40	4	800†	2.50
Crisis Thursday..... Local.....	1877	26×40	4	848	2.50
Democrat Evg. ex. Sun... Dem.....	1880	40×26	4	250	4.00
Democrat Thursday..... Dem.....	1880	26×40	8	550	2.00
Evening News..... Evg. ex. Sun... Dem.....	1881	20×26	4		3.24
Tribune Thursday..... Rep	1865	26×40	4	800	4.00
CLARENCE, pop. 570; SHELBY Co., pop. 14,024.					
Courier Friday..... Ind.....	1881	24×35	4		2.00
CLARKSVILLE, pop. 1,498; PIKE Co., pop. 26,716.					
Sentinel Friday..... Dem	1867	26×40	4	620	2.25
CLAYTON, (<i>Mount Olive P. O.</i>), pop. —; ST. LOUIS Co., pop. 31,888.					
Democrat—see <i>Mount Olive.</i>					
Star-Republican—see <i>Mount Olive.</i>					
CLINTON †, pop. 2,868; HENRY Co., pop. 23,914.					
Advocate Thursday..... Rep	1866	28×44	4	<i>Decline.</i>	1.88
Farmers' and Laborers' Journal Thursday..... Gbk	1880		8		2.00
Henry County Democrat Thursday..... Dem	1867	28×42	4	1,250	1.88
Sentinel Tues. & Sat..... Ind.....	1881				1.88

Circulation: bold-face figures—sworn; † claimed; unmarked—estimated. † County-seat.

	<i>Estab.</i>	<i>Size.</i>	<i>Pages.</i>	<i>Circ.</i>	<i>10 lines</i> <i>1 mo.</i>
COLUMBIA †, pop. 3,326; BOONE Co., pop. 25,424.					
Boone County Sentinel (<i>weekly edition of Missouri Sentinel</i>).....	Thursday.....	Ind Dem.	1877	26×40	4 960† \$2.50
Missouri Herald.....	Thursday.....	Dem	1869	29×44	4 1,050 2.50
Missouri Sentinel— <i>see Boone County Sentinel</i>	Wed. & Sat.....	Ind Dem.	1881		4.00
Missouri Statesman.....	Friday.....	Dem	1843	28×42	4 1,200† 2.50
COMMERCE †, pop. 440; SCOTT Co., pop. 8,587.					
Dispatch.....	Saturday.....	Dem	1867	32×44	8 500 3.13
CONCORDIA, pop. 600; LA FAYETTE Co., pop. 25,731.					
Missouri Thalbote (German).....	Friday.....	Rep	1870	24×34	4 500 2.00
CORNING, pop. 221; HOLT Co., pop. 15,510.					
Herald.....	Saturday.....	Gbk	1879	26×40	8 600 2.50
CRAIG, pop. 541; HOLT Co., pop. 15,510.					
Gazette.....	Wednesday.....	Ind.	1879	26×40	8 540† 2.50
DENVER, pop. 231; WORTH Co., pop. 3,208.					
New Era.....	Friday.....	Ind.	1881	22×31	4 2.50
DE SOTO, est. pop. 2,300; JEFFERSON Co., pop. 18,736.					
Messenger.....	Morn. ex. Mon.	Gbk	1880	14×21	4 300 3.34
Messenger.....	Saturday.....	Gbk	1878	24×36	4 600† 2.00
DE WITT, pop. 530; CARROLL Co., pop. 23,300.					
Times.....	Thursday.....	Neut	1881	26×40	8 2.00
DEXTER, pop. 489; STODDARD Co., pop. 13,432.					
Enterprise-Messenger.....	Thursday.....	Dem	1875	28×44	4 800† 2.00
DONIPHAN †, pop. 157; RIPLEY Co., pop. 5,377.					
Current River News.....	Thursday.....	Dem	1878	24×36	4 400† 1.75
Prospect.....	Friday.....	Local	1874	24×36	4 450† 1.75
EAGLEVILLE, pop. 453; HARRISON Co., pop. 20,818.					
Enterprise.....	Thursday.....	Local		24×35	4 1.75
EAST LYNNE, pop. 195; CASS Co., pop. 22,431.					
School and Scholar.....	Monthly.....	Educ	1880	20×26	4 .50
EDINA †, pop. 1,156; KNOX Co., pop. 13,047.					
Knox County Democrat.....	Thursday.....	Dem	1870	24×36	4 745† 2.50
Pell Mell Greenbacker— <i>see Kirksville</i>					
Sentinel.....	Friday.....	Rep	1868	24×35	4 700† 2.81
EDINBURG, pop. 174; GRUNDY Co., pop. 15,201.					
Grand River College Courant.....	Monthly.....	Coll	1880		300 1.00
ELLSBERRY, pop. —; LINCOLN Co., pop. 17,443.					
Advance.....	Friday.....	Dem	1880	24×35	4 480 2.00
EMINENCE †, pop. 91; SHANNON Co., pop. 3,441.					
Argus.....	Friday.....	Dem	1874	22×32	4 461† 2.50
EMPORIA, pop. —; DAVIESS Co., pop. 19,174.					
New Era.....	Thursday.....	Neut	1880	22×32	8 325† 1.50
EXETER, pop. —; BARRY Co., pop. 14,424.					
Republican.....	Thursday.....	Rep	1879	20×28	4 600 2.00
FARMINGTON †, pop. 608; ST. FRANCOIS Co., pop. 13,822.					
Times.....	Thursday.....	Dem	1864	26×40	4 575† 2.00
FAYETTE †, pop. 1,252; HOWARD Co., pop. 18,428.					
Howard County Advertiser.....	Thursday.....	Dem	1840	26×33	4 1,032† 2.50
Missouri Independent.....	Friday.....	Gbk	1879	24×36	4 644† 2.50
FORSYTH †, pop. (twp.) 1,241; TANEY Co., pop. 5,605.					
Enterprise.....	Friday.....	Non-pol.	1881	27×36	4 1.67
FRANKFORD, pop. 462; PIKE Co., pop. 26,716.					
Chronicle.....	Wednesday.....	Dem	1878	20×26	4 390† 2.00
FREDERICKTOWN †, pop. (twp.) 3,533; MADISON Co., pop. 8,860.					
Clarion.....	Weekly.....	Prohib		24×36	4 400 1.75
Plain Dealer.....	Thursday.....	Prohib.	1864	24×36	4 384 2.50
FULTON †, pop. 2,409; CALLAWAY Co., pop. 23,670.					
Callaway Gazette.....	Friday.....	Dem	1877	26×40	4 1,200† 2.00
Enterprise.....	Tuesday.....	Dem	1873	26×40	8 1,500 2.50
Telegraph.....	Friday.....	Dem	1839	28×43	4 1,400 2.50
Westminster Monthly.....	Monthly.....	Coll	1870	8vo	28 350 2.50
GAINESVILLE †, pop. 165; OZARK Co., pop. 5,618.					
New Era.....	Thursday.....	Neut	1880	18×28	4 2.00
GALENA †, pop. 85; STONE Co., pop. 4,405.					
Times.....	Thursday.....	Rep	1878	24×28	4 622† 1.75
GALLATIN †, pop. 1,141; DAVIESS Co., pop. 19,174.					
Democrat.....	Saturday.....	Dem	1868	26×40	4 732† 2.00
North Missourian.....	Thursday.....	Rep	1864	26×38	4 925 2.00

Circulation: bold-face figures—sworn; † claimed; unmarked—estimated. † County-seat.

			<i>Estab.</i>	<i>Size.</i>	<i>Pages.</i>	<i>Circ.</i>	<i>10 lines 1 mo.</i>
GAYOSO †, pop. 148; PEMISCOT Co., pop. 4,299.							
Democrat	Thursday	Dem.	1877	22×30	4	450†	\$2.00
GLASGOW, pop. 1,841; HOWARD Co., pop. 18,428.							
Central Missourian	Thursday	Dem.	1877	23×40	4	600	2.00
Journal	Thursday	Dem.	1868	26×40	4	576	2.50.
GLENWOOD, pop. 523; SCHUYLER Co., pop. 10,470.							
Criterion	Thursday	Rep.	1870	24×35	4	600	2.50
GRANT CITY †, pop. 493; WORTH Co., pop. 8,208.							
Star	Thursday	Rep.	1866	26×40	4	700	2.50
Worth County Times	Thursday	Dem.	1873	24×36	4	695†	2.50
GREENFIELD †, pop. 317; DADE Co., pop. 12,557.							
Dade County Advocate	Thursday	Dem.	1874	26×40	8	635	2.50
Vidette	Thursday	Rep.	1866	26×40	4	600	2.50
GREENVILLE †, pop. 100; WAYNE Co., pop. 9,097.							
Journal	Thursday	Dem.	1877	26×40	4	420	2.00
HAMILTON, pop. 1,200; CALDWELL Co., pop. 13,654.							
Hamiltonian	Friday	Rep.	1878	28×40	8	560†	2.00
News-Graphic	Thursday	Dem.	1877	26×40	4	650	2.50
HANNIBAL, pop. 11,074; MARION Co., pop. 24,337.							
Courier	Evg. ex. Sun.	Rep.	1864	25×39	4	600†	5.84
Great South West (issued for advertising purposes)	Monthly		1872				1.00
Hayward's Price Current (issued for advertising purposes)	Tuesday	Com.	1880	8vo	38		1.50
Independent	Saturday	Ind.	1879	31×44	8	750	3.13
Journal (weekly edition of Morning Journal)	Thursday	Dem.	1871	26×40	4	500†	5.00
Morning Journal—see Journal	Morn. ex. Mon.	Dem.	1878	22×30	4	1,150	6.67
Sunday Times	Sunday	Ind.	1881	24×36	4		2.00
HARRISONVILLE †, pop. 1,113; CASS Co., pop. 22,431.							
Cass County Times-Courier	Thursday	Dem.	1872	26×40	4	1,129	3.00
Cass County Vindicator	Friday	Gbk.	1879	30×44	8	525	2.00
Cass News	Friday	Rep.	1878	24×36	4	850	2.00
HARTVILLE †, pop. 243; WRIGHT Co., pop. 9,733.							
Wright County Home Talk	Saturday	Gbk.	1877	20×26	4	432	2.50
HERMANN †, pop. 1,314; GASCONADE Co., pop. 11,153.							
Advertiser-Courier	Wednesday	Rep.	1873	30×44	8	550	2.50
Gasconade Independent	Friday	Dem.	1879	22×31	4	350	2.50
Volksblatt (German)	Friday	Dem.	1856	28×40	4	785	1.75
HIGGINSVILLE, pop. 797; LAFAYETTE Co., pop. 25,731.							
Lafayette County Advance	Wednesday	Dem.	1879	26×40	4	560	2.50
HILLSBORO †, est. pop. 200; JEFFERSON Co., pop. 18,736.							
Jefferson County Democrat	Friday	Dem.	1866	26×40	4	1,050	2.50
HOLDEN, pop. 2,014; JOHNSON Co., pop. 28,177.							
Enterprise	Thursday	Dem.	1867	26×40	4	1,200	3.10
HOPKINS, pop. 920; NODAWAY Co., pop. 29,560.							
Journal	Thursday	Rep.	1875	26×40	4	768	2.50
HOUSTON †, pop. 191; TEXAS Co., pop. 12,207.							
Democrat	Saturday	Ind.	1872	26×40	4	600	2.00
Herald	Friday	Dem.	1878	22×30	4	500	2.50
HUNTSVILLE †, pop. 1,527; RANDOLPH Co., pop. 22,751.							
Herald	Thursday	Dem.	1868	26×40	4	1,228	2.50
Western Sun-Burst	Friday	Gbk.	1881	24×35	4		2.00
INDEPENDENCE †, pop. 3,146; JACKSON Co., pop. 82,328.							
Sentinel	Saturday	Dem.	1865	30×44	8	1,420	3.75
IRONTON †, pop. 759; IRON Co., pop. 8,183.							
Iron County Register	Thursday	Dem.	1867	30×44	8	400	2.50
JACKSON †, pop. 795; CAPE GIRARDEAU Co., pop. 20,998.							
Missouri Cash Book	Thursday	Dem.	1871	26×40	4	650	2.50
JAMESPORT, pop. 617; DAVIESS Co., pop. 19,174.							
Gazette	Thursday	Dem.	1877	26×40	4	532	2.50
JEFFERSON CITY †, pop. 5,271; COLE Co., pop. 15,519.							
Eclipse	Evg. ex. Sun.	Rep.	1873		4	400†	3.00
Missouri Staats Zeitung (German)	Thursday	Neut.	1878	26×40	4	580	5.00
Missouri Volksfreund (German)	Wednesday	Ind. Dem.	1876	25×38	4	816†	2.50
People's Tribune (weekly edition of Tribune)	Wednesday	Dem.	1865	28×42	4	1,100†	2.50
State Journal	Evg. ex. Sun.	Rep.	1879	17×22	4	350	5.84
State Journal	Friday	Rep.	1872	26×40	8	886	1.05
Tribune—see People's Tribune	Morn. ex. Mon.	Dem.	1874	14×21	4	490†	5.00

Circulation: bold-face figures—sworn; † claimed; unmarked—estimated. † County-seat.

	<i>Estab.</i>	<i>Size.</i>	<i>Pages.</i>	<i>Circ.</i>	<i>10 Lines</i> <i>1 mo.</i>
JONESBURG, 445; MONTGOMERY Co., pop. 16,250.					
Journal.....	Thursday.....	Dem.....	1879	22×30	4 480† \$2.50
JOPLIN, pop. 7,088; JASPER Co., pop. 32,021.					
Mining News (<i>wkly. edition of News</i>).....	Friday.....	Rep.....	1872	26×40	4 600 2.50
News.....	Evg. ex. Sun.....	Rep.....	1875	22×30	4 500 5.00
State Line Herald— <i>see Sunday Herald</i> . Morn. ex. Mon.....	Dem.....	1877	20×26	4 450†	5.00
Sunday Herald (<i>Sunday edition of State Line Herald; also dated at Galena, Kansas</i>).....	Sunday.....	Dem.....	1877	24×36	4 750† 2.50
KAHOKA †, pop. 704; CLARK Co., pop. 15,031.					
Clark County Gazette.....	Thursday.....	Dem.....	1870	24×36	4 850† 2.50
Herald.....	Friday.....	Dem.....	1881	31×44	8 2.00
Journal.....	Saturday.....	Dem.....	1880	26×40	4 756 2.50
KANSAS CITY, pop. 55,787; JACKSON Co., pop. 82,328.					
Catholic Banner.....	Saturday.....	Cath.....	1879	30×44	8 2.00
Commercial Indicator.....	Thursday.....	Com.....	1878	24×36	4 2,400 3.00
Evening Mail— <i>see Mail</i>	Evg. ex. Sun.....	Ind. Dem.	1875	30×42	8 2,500 10.00
Evening Star.....	Evg. ex. Sun.....	Ind.....	1880	22×28	4 4,668 10.00
Gate City Press.....	Saturday.....		1880	20×26	4 2.00
Herold (German).....	Evg. ex. Sun.....	Rep.....	1880	28×40	4 600† 3.00
Herold (German).....	Thursday.....	Rep.....	1878	28×40	4 2,100† 3.00
Journal.....	Morn. ex. Mon.....	Rep.....	1884	31×48	8 8,000 9.17
Journal.....	Tu. Th. & Sat.....	Rep.....	1884	31×48	8 1,600 4.59
Journal.....	Thursday.....	Rep.....	1884	31×48	8 7,600 5.00
Mail (<i>wkly. edition of Evening Mail</i>).....	Thursday.....	Ind. Dem.	1875	30×42	8 3,000 4.05
Mid-Continent.....	Thursday.....	Ind.....	1880	30×44	16 1,300† 2.50
National Grocer.....	Bi-weekly.....	Trade.....	1879	26×40	4 2,500† 1.50
Post und Tribune (German)— <i>see Westliche Volks Zeitung</i>	Morn. ex. Mon.....	Rep.....	1868	28×44	4 500 10.00
Price Current.....	Friday.....	Com.....	1873	30×42	8 1,800 3.50
Review of Science and Industry.....	Monthly.....	Scien.....	1877	8vo	78 1,000† 4.00
Saturday Evening Herald.....	Saturday.....	Fam.....	1879	10×14	12 1,850 2.00
Times.....	Every Morn.....	Dem.....	1869	35×46	8 8,345† 22.50
Times.....	Mon. Wed. & Fri.....	Dem.....	1869	35×46	8 1,640† 12.00
Times.....	Thursday.....	Dem.....	1869	35×46	8 35,120† 10.80
Westliche Volks Zeitung (German) (<i>wkly. edition of Post und Tribune</i>).....	Thursday.....	Rep.....	1868	28×40	4 1,200 3.50
Western Cultivator.....	Saturday.....	Agric.....	1878	26×40	8 750 2.00
KEYTESVILLE †, pop. 737; CHARITON Co., pop. 25,224.					
Chariton Courier.....	Saturday.....	Dem.....	1872	26×40	4 760 2.50
KINGSTON †, pop. 470; CALDWELL Co., pop. 13,654.					
Caldwell County Sentinel.....	Friday.....	Rep.....	1868	24×35	4 560 2.50
KIRKSVILLE †, pop. 2,314; ADAIR Co., pop. 15,190.					
Democrat.....	Thursday.....	Dem.....	1870	26×40	4 850† 2.00
Evening Graphic.....	Evg. ex. Fri. & Sun.....	Rep.....	1881	13×26	4 5.00
Graphic (<i>weekly edition of Evening Graphic</i>).....	Friday.....	Rep.....	1880	34×48	8 500 2.00
Journal.....	Thursday.....	Rep.....	1865	28×40	4 1,125 1.25
Missouri Teacher.....	Monthly.....	Educ.....	1880	22×32	16 900† 1.00
Pell Mell Greenbacker (<i>also dated at Edina</i>).....	Thursday.....	Gbk.....	1881	24×35	4 2.00
KNOB NOSTER, pop. 689; JOHNSON Co., pop. 28,177.					
Gem.....	Friday.....	Ind.....	1878	26×40	8 800† 2.00
LACLEDE, pop. 704; LINN Co., pop. 20,016.					
Progress.....	Saturday.....	Local.....	1880	16×22	4 450 2.00
LA GRANGE, pop. 1,336; LEWIS Co., pop. 15,925.					
Democrat.....	Friday.....	Dem.....	1872	26×40	4 900† 3.75
LAMAR †, pop. 907; BARTON Co., pop. 10,332.					
Barton County Advocate.....	Friday.....	Gbk.....	1874	24×36	4 650 1.25
Barton County Progress.....	Friday.....	Dem.....	1873		420 1.25
LANCASTER †, pop. 479; SCHUYLER Co., pop. 10,470.					
Excelsior.....	Saturday.....	Dem.....	1866	24×36	4 800 2.50
LA PLATA, pop. 529; MACON Co. pop. 26,228.					
Home Press.....	Saturday.....	Dem.....	1876	22×30	4 600 2.00
LATHROP, pop. 746; CLINTON Co., pop. 16,073.					
Herald.....	Friday.....	Dem.....	1880	26×40	8 580 2.00
Monitor.....	Friday.....	Ind.....	1869	26×40	8 312† 2.00

Circulation: bold-face figures—sworn; † claimed; unmarked—estimated. † County-seat.

	<i>Estab.</i>	<i>Size.</i>	<i>Pages.</i>	<i>Circ.</i>	<i>10 lines 1 mo.</i>
LEBANON †, pop. 1,419; LACLEDE Co., pop. 11,524.					
American Bee Keeper	Monthly	Bee Kpg.	1879	24	5,500‡ \$1.00
Anti-Monopolist	Friday	Gbk.	1873		2,000‡ 2.50
Journal	Thursday	Rep.	1876	22×32	4 600‡ 2.50
Rustic-Leader	Thursday	Dem.	1873	24×36	4 900‡ 2.50
LEXINGTON †, pop. 3,996; LA FAYETTE Co., pop. 25,731.					
Intelligencer	Saturday	Dem.	1866	28×43	4 1,450 2.50
Register	Thursday	Rep.	1865	26×40	4 860 2.50
LIBERAL , pop. —; BARTON Co., pop. 10,332.					
Liberal	Thursday	Infidel.	1880	12×18	8 500 3.00
LIBERTY †, pop. 1,476; CLAY Co., pop. 15,579.					
Advance	Friday	Dem.	1875	26×40	4 600 2.09
Tribune	Friday	Dem.	1846	26×40	4 850 2.09
William Jewell Student	Monthly	Coll.	1880		16 800‡ 2.09
LINN †, pop. (twp.) 1,804; OSAGE Co., pop. 11,824.					
Osage County News	Saturday	Dem.	1875	26×40	4 500 2.50
LINN CREEK †, pop. —, CAMDEN Co., pop. 7,267.					
Reveille	Thursday	Rep.	1880	26×40	8 400 2.50
LINNEUS †, pop. 860; LINN Co., pop. 20,016.					
Bulletin	Thursday	Dem.	1871	25×38	4 1,120 2.00
LOUISIANA , pop. 4,325; PIKE Co., pop. 26,716.					
Journal	Friday	Dem.	1865	26×40	4 986‡ 2.50
Riverside Press	Thursday	Dem.	1872	26×40	4 1,000 2.50
MACON †, pop. 3,046; MACON Co., pop. 26,223.					
Advocate	Semi-mo.	Temp.	1880	24×36	8 1.00
Messenger of Peace	Semi-mo.	Bapt.	1874	24×36	4 2,544‡ 1.50
North Missouri Register	Friday	Dem.	1870	26×40	4 1,320 2.50
Republican	Thursday	Rep.	1871	25×38	4 875‡ 2.00
MAITLAND , pop. —; HOLT Co., pop. 15,510.					
Independent	Thursday	Ind.	1881	26×40	4 2.00
MALDEN , pop. 215; DUNKLIN Co., pop. 9,604.					
Clipper	Friday	Local.	1877	24×35	4 475 2.00
MARBLE HILL †, pop. 267. BOLLINGER Co., pop. 11,132.					
American Palladium	Saturday	Ind.	1878	24×36	4 532 2.00
Herald	Thursday	Dem.	1872	24×35	8 500‡ 2.50
MARSHALL †, pop. 2,701; SALINE Co., pop. 29,912.					
Independent Missourian	Friday	Ind.	1880	22×32	4 450 2.00
News	Evg. ex. Sun.	Neut.	1879	18×24	4 260‡ 4.17
News	Wednesday	Neut.	1879	24×36	4 600‡ 2.00
Progress—see Saline Co. Progress	Evg. ex. Sun.	Dem.	1879	20×26	4 250 4.17
Saline County Democrat	Thursday	Dem.	1872	24×33	4 1,000‡ 2.00
Saline County Progress (weekly edition of Progress)	Thursday	Dem.	1865	28×43	4 1,100 2.00
MARSHFIELD †, pop. 655; WEBSTER Co., pop. 12,175.					
Chronicle	Thursday	Dem.	1877	26×40	4 800‡ 2.50
Webster County News	Thursday	Local.	1870	24×35	4 500 2.50
MARYVILLE †, pop. 3,498; NODAWAY Co., pop. 29,560.					
Nodaway Democrat	Thursday	Dem.	1869	29×44	4 1,536 1.50
Republican	Thursday	Rep.	1870	29×44	4 1,775 1.00
Times	Friday	Ind.	1877	23×31	4 1.50
MAYSVILLE †, pop. 418; DE KALB Co., pop. 13,343.					
DeKalb County Republican	Thursday	Rep.	1877	26×40	4 600 1.75
Register	Thursday	Dem.	1866	24×40	4 800 2.00
MEADVILLE , pop. 446; LINN Co., pop. 20,016.					
Messenger	Saturday	Dem.	1881	22×26	4 2.00
MEMPHIS †, pop. 1,418; SCOTLAND Co., pop. 12,507.					
Conservative	Thursday	Dem.	1866	28×42	4 450 2.50
Democrat	Thursday	Dem.	1873	26×40	4 700 2.50
Reveille	Thursday	Rep.	1866	25×38	4 960 2.50
MEXICO †, pop. 3,835; AUDRAIN Co., pop. 19,739.					
Audrain County Press	Wednesday	Dem.	1879	26×40	4 2.50
Intelligencer	Evg. ex. Sun.	Dem.	1880	28×40	4 400 4.17
Intelligencer	Friday	Dem.	1849	28×40	4 1,200‡ 2.00
Ledger	Thursday	Dem.	1864	30×40	4 1,400‡ 2.50
MIAMI , pop. 813; SALINE Co., pop. 29,912.					
News	Thursday	Dem.	1880	22×31	4 350‡ 1.50
MIDDLETOWN , pop. 391; MONTGOMERY Co., pop. 16,250.					
North Missouri Sentinel	Thursday	Ind.	1879	22×31	4 321 2.50

Circulation: bold-face figures—sworn; ‡ claimed; unmarked—estimated. † County-seat.

	<i>Estab.</i>	<i>Size.</i>	<i>Pages.</i>	<i>Circ.</i>	<i>10 lines 1 mo.</i>	
MILAN †, pop. 1,117; SULLIVAN Co., pop. 16,569.						
Free Press.....Wednesday.....Gbk.....	1881	24×35	4		\$2.00	
Republican.....Friday.....Rep.....	1875	24×35	4	340	2.00	
Sullivan Standard.....Friday.....Dem.....	1872	26×40	4	775	2.50	
MOBERLY, pop. 6,070; RANDOLPH Co., pop. 22,751.						
Fortschritt (German).....Friday.....Ind.....	1881	24×36	4		2.00	
Headlight.....Evg. ex. Sun.....Ind.....	1873	22×30	4	400	6.00	
Headlight.....Thursday.....Ind.....	1872	24×36	4	600	2.50	
Monitor.....Evg. ex. Sun.....Dem.....	1873	26×46	4	400	6.00	
Monitor.....Thursday.....Dem.....	1869	24×36	4	1,200	2.50	
Morning Chronicle.....Morn. ex. Sun.....Dem.....	1880	22×30	4	300	6.00	
MONROE CITY, pop. (twp.) 1,130; MONROE Co., pop. 19,075.						
News.....Saturday.....Dem.....	1875	26×40	8	525†	2.50	
MONTGOMERY CITY, pop. 1,165; MONTGOMERY Co., pop. 16,250.						
Montgomery Standard.....Friday.....Dem.....	1866	26×40	4	350†	2.50	
Ray.....Friday.....Rep.....	1871	24×35	4	500	2.50	
MONTICELLO †, pop. 324; LEWIS Co., pop. 15,925.						
Lewis County Journal.....Friday.....Dem.....	1877	26×40	4	650†	1.67	
MOUND CITY, pop. 678; HOLT Co., pop. 15,510.						
News.....Friday.....Ind.....	1879	28×40	4	624	1.75	
MOUNT OLIVE (Clayton) pop.—; St. LOUIS Co., pop. 31,888.						
Clayton Democrat.....Thursday.....Dem.....	1877	24×35	4	650	1.75	
Star-Republican.....Friday.....Rep.....	1878	30×44	8	700	1.75	
MOUNT VERNON †, pop. 527; LAWRENCE Co., pop. 17,585.						
Fountain and Journal.....Thursday.....Rep.....	1877	24×36	4	1,200	2.00	
Lawrence Chieftain.....Thursday.....Dem.....	1876	22×32	4	700†	2.50	
NEOSHO †, pop. 1,631; NEWTON Co., pop. 18,948.						
Journal.....Saturday.....Rep.....	1865	26×40	4	860†	1.50	
Miner and Mechanic.....Saturday.....Gbk.....	1873	26×40	8	816	2.50	
Times.....Thursday.....Dem.....	1869	26×40	4	700	2.50	
NEVADA †, pop. 1,913; VERNON Co., pop. 19,370.						
Democratic Criterion.....Tuesday.....Dem.....	1879	24×33	4		2.25	
Ledger.....Friday.....Rep.....	1874	26×40	8	600	2.50	
Vernon County Democrat.....Friday.....Dem.....	1872	26×40	4	800	2.25	
NEW FLORENCE, pop. 373; MONTGOMERY Co., pop. 16,250.						
Optic.....Thursday.....Ind.....	1877	22×31	4	475†	2.50	
NEW LONDON †, pop. 502; RALLS Co., pop. 11,838.						
Ralls County Guide.....Wednesday.....Dem.....	1879	26×40	4	700†	3.13	
Ralls County Record.....Wednesday.....Dem.....	1865	25×38	4	1,000	3.13	
NEW MADRID †, pop. 712; NEW MADRID Co., pop. 7,694.						
Record.....Wednesday.....Dem.....	1876	22×31	4	500	2.50	
Southeast Chronicle.....Saturday.....Dem.....	1879	28×35	4	408†	2.50	
NORBORNE, pop. 602; CARROLL Co., pop. 23,300.						
Independent.....Friday.....Ind.....	1875	26×40	4	580	2.50	
NORTH SPRINGFIELD, pop. 997; GREENE Co., pop. 28,817.						
South-Wester.....Saturday.....Gbk.....	1876	20×26	4	380	2.50	
ODESSA, pop. 100; LA FAYETTE Co., pop. 25,731.						
Herald.....Friday.....Dem.....	1880	24×35	4	375	2.00	
OREGON †, pop. 862; HOLT Co., pop. 15,510.						
County Paper.....Friday.....Rep.....	1865	35×48	8	1,080†	2.00	
Holt County Press.....Friday.....Dem.....	1876	26×40	4	800†	2.00	
OSCEOLA †, pop. 373; St. CLAIR Co., pop. 14,126.						
Gospel Temperance Lancet.....Monthly.....Temp.....				4	250†	1.00
Sun.....Thursday.....Dem.....	1876	24×36	4	912	2.00	
Voice of the People.....Thursday.....Gbk.....	1878	24×35	4	500	2.50	
OZARK †, pop. 235; CHRISTIAN Co., pop. 9,632.						
Leader.....Friday.....Gbk.....	1869	25×37	4	513†	2.50	
Republican.....Friday.....Rep.....	1876	22×30	4	400†	2.50	
PALMYRA †, pop. 2,479; MARION Co., pop. 24,837.						
Marion County Democrat.....Thursday.....Dem.....	1872	26×40	4	860†	2.50	
Spectator.....Friday.....Dem.....	1839	28×42	4	876	2.50	
PARIS †, pop. 1,243; MONROE Co., pop. 19,075.						
Mercury.....Tuesday.....Dem.....	1837	29×44	4	1,350	3.00	
Monroe County Appeal.....Friday.....Dem.....	1868	25×38	4	1,250	3.00	

Circulation: bold-face figures—sworn; † claimed; unmarked—estimated. † County-seat.

			<i>Estab.</i>	<i>Size.</i>	<i>Pages.</i>	<i>Circ.</i>	<i>10 lines</i> <i>1 mo.</i>
PEIRCE CITY, 1,350; LAWRENCE Co., pop. 17,585.							
Empire	Saturday	Rep	1875	22×30	4	504	\$2.50
Immigrants Guide (<i>issued for advertising purposes.</i>)	Monthly		1878	21×30	4		.50
Record	Saturday	Dem	1875	26×40	4	432	2.50
PERRY, pop. 147; RALLS Co., pop. 11,838.							
Gazette	Thursday	Dem	1880	26×40	4	400	2.00
PERRYVILLE †, pop. 754. PERRY Co., pop. 11,895.							
Sun	Friday	Dem	1880	24×35	4	548†	2.00
Union	Friday	Dem	1862	24×35	4	504	2.50
PINEVILLE †, pop. 147; McDONALD Co., pop. 7,816.							
News	Wednesday	Dem	1874	22×30	4	625†	2.50
PLATTE CITY †, pop. 670; PLATTE Co., pop. 17,372.							
Landmark	Thursday	Dem	1864	28×42	4	1,200	2.50
PLATTSBURG †, pop. 1,344; CLINTON Co., pop. 16,073.							
Clinton County Register	Friday	Dem	1866	26×40	4	1,008	2.50
Lever	Friday	Dem	1873	31×48	4	1,200	2.50
Purifier	Thursday	Dem	1880	28×44	4	864	2.00
PLEASANT HILL, pop. 2,372; CASS Co., pop. 22,431.							
Review	Saturday	Dem	1865	26×40	4	425†	2.50
Western Dispatch	Wednesday	Dem	1872	22×31	4	500†	2.50
POPLAR BLUFF †, pop. 741; BUTLER Co., pop. 6,011.							
Citizen	Thursday	Dem	1869	26×40	8	540	2.50
POTOSI †, pop. 715; WASHINGTON Co., pop. 12,895.							
Independent	Thursday	Dem	1872	24×34	4	700†	2.50
PRINCETON †, pop. 514; MERCER Co., pop. 14,674.							
People's Press	Thursday	Ind	1881	26×40	4		2.50
Telegraph	Thursday	Rep	1873	26×40	4	600†	2.50
RICH HILL, pop. 1,973; BATES Co., pop. 25,382.							
Gazette	Thursday	Rep	1880	26×40	4	550	2.00
Mining Review	Thursday	Dem	1880	26×40	4	500	2.00
RICHLAND, pop. 360; PULASKI Co., pop. 7,250.							
Western Observer	Saturday	Rep	1881	18×22	4		2.00
RICHMOND †, pop. 1,424; RAY Co., pop. 20,193.							
Conservator	Friday	Dem	1851	25×38	8	1,000†	1.50
Democrat	Thursday	Dem	1865	28×44	4	972†	2.50
ROCHEPORT, pop. 728; BOONE Co., pop. 25,424.							
Commercial	Friday	Dem	1878	24×35	4	900†	2.50
ROCKPORT †, pop. 750; ARCHISON Co., pop. 14,565.							
Atchison County Journal	Saturday	Rep	1863	30×44	9	744	2.50
Atchison County Mail	Thursday	Dem	1878	26×40	4	700	2.50
Atchison Democrat	Thursday	Gbk	1876	26×40	4	600	2.50
ROLLA †, pop. 1,532; PHELPS Co., pop. 12,565.							
Herald	Thursday	Dem	1866	26×40	4	800	2.00
New Era	Saturday	Gbk	1875	26×40	4	950	2.50
ST. CHARLES †, pop. 5,014; ST. CHARLES Co., pop. 23,060.							
Cosmos	Wednesday	Rep	1836	26×44	4	850	2.50
Demokrat (German)	Thursday	Ind	1852	29×43	4	800	2.50
Journal	Friday	Dem	1881	28×44	4		2.50
News	Saturday	Dem	1867	30×44	8	800†	2.50
Republikaner (German)	Tuesday	Rep	1880	28×44	4	400	2.00
ST. JOSEPH †, pop. 32,461; BUCHANAN Co., pop. 49,824.							
Catholic Tribune	Saturday	Cath	1879	30×44	8	900	2.00
Dollar Herald (<i>weekly ed. of Herald</i>)	Thursday	Rep	1862	28×44	4	4,000	1.80
Evening News — <i>see Western News</i>	Evg. ex. Sun	Ind	1879	20×26	4	750†	6.67
Gazette	Morn. ex. Mon	Dem	1855	28×44	4	3,400†	8.25
Gazette	Wednesday	Dem	1845	29×48	4	5,000†	6.00
Good Way	Saturday	Prim. Chn.	1879	24×36	8	1,100†	2.50
Herald — <i>see Dollar Herald</i>	Morn. ex. Mon	Rep	1862	28×44	4	3,000	7.00
Saturday Democrat	Saturday	Ind. Dem.	1879		8	4,000†	2.00
Volksblatt (German)	Evg. ex. Sun	Rep	1866	26×40	4	500	6.67
Volksblatt (German)	Saturday	Rep	1858	30×45	4	1,750	2.50
Western News (<i>weekly edition of Evening News</i>)	Sunday	Gbk	1879	26×40	4	2,500†	2.50

Circulation: bold-face figures—sworn; † claimed; unmarked—estimated. † County-seat.

	Estab.	Size.	Pages.	Circ.	10 lines 1 mo.
ST. LOUIS †, pop. 350,522; St. Louis Co., pop. (exclusive of city,) 81,888.					
Abend Schule (German).....	Friday.....	Educ.....	1854	25×36 16	No Advts.
Age of Steel.....	Saturday.....	Com.....	1857	32×44 24	10,565† \$6.25
Agriculturist and Floral Guide.....	Monthly.....	Agric.....	1879	9×12 16	750 1.50
American Baptist Flag.....	Wednesday.....	Bapt.....	1875	31×44 8	5,350† 3.60
American Journal of Education.....	Monthly.....	Educ.....	1867	10×14 16	16,000 1.50
American Medical Journal.....	Monthly.....	Med.....	1873	6×10 46	1,000 1.50
Amerika (German)—see <i>Sonntagsblatt</i>	Morn. ex. Sun.....	Dem. Cons.....	1872	28×42 4	5,000† 3.00
Amerika (German).....	Wednesday.....	Dem. Cons.....	1872	16×24 10	17,500† 5.00
Anzeiger des Westens (German).....	Every Morn.....	Ind.....	1834	29×46 4	12.38
	Sunday Edition.....			18×24 12	4.00
	Thirty insertions, including Sunday				
Anzeiger des Westens (German).....	Wednesday.....	Ind.....	1834	36×48 8	4.00
Brewer.....	Monthly.....	Trade.....	1878	10×14 12	750 2.00
Central Baptist.....	Thursday.....	Bapt.....	1865	31×44 8	5,000† 2.52
Central Christian Advocate.....	Wednesday.....	Meth.....	1857	34×46 8	13,000 6.00
Central Law Journal.....	Friday.....	Legal.....	1874	7×11 32	4,000† 4.50
Christian.....	Thursday.....	Chn.....	1864	32×45 8	8,500† 2.86
Christian Advocate.....	Wednesday.....	Meth.....	1851	32×44 8	14,960 4.66
Christian at Home.....	Wednesday.....	Unsect.....	1880	22×30 8	2.50
Christian Monitor.....	Monthly.....	Evan.....	1863	Svo 48	2,500† 1.00
Church News.....	Monthly.....	Epis.....	1871	21×28 12	1,000† 1.00
Clinical Record.....	Monthly.....	Med.....	1874	7×11 24	1,600 1.50
Clinical Review.....	Monthly.....	Med.....	1878	6×9 40	1,000 2.00
Colman's Rural World.....	Thursday.....	Agric.....	1848	30×43 8	10,000 10.00
Commercial Gazette.....	Thursday.....	Com.....	1866	30×48 4	5.00
Congregational Herald.....	Thursday.....	Cong.....	1880	26×40 8	600 2.50
Courier of Medicine and Collateral Sciences.....	Monthly.....	Med.....	1879	Svo 60	500 1.50
Dry Goods and Grocery Reporter.....	Saturday.....	Com.....	1872	4×6 132	2,000† 6.00
Eclectic Medical Journal.....	Monthly.....	Med.....	1874	Svo 48	1,000 3.00
El Comercio del Valle (Eng. & Span.).....	Monthly.....	Com.....	1876	22×32 4	2.75
Evangelisch-Lutherisches Schulblatt (German).....	Monthly.....	Luth.....	1865	Svo 36	1,000 1.00
Evangelist.....	Monthly.....	Presb.....	1875	32×44 8	5,000† 1.50
Evening Chronicle.....	Evg. ex. Sun.....	Ind.....	1880	22×28 4	12,503 13.00
Fonetic Techer.....	Monthly.....	Educ.....	1879	17×24 8	.50
Ford's Christian Repository.....	Monthly.....	Bapt.....	1852	Svo 84	3,500 2.50
Forester's Banner.....	Monthly.....	Sec. Soc.....	1879	36×40 8	600† 1.00
Freeman's Journal.....	Saturday.....	Rep.....	1878	20×26 4	2.50
Furniture Manufacturer.....	Monthly.....	Trade.....	1880	12×19 26	600 1.50
Globe-Democrat.....	Every Morn.....	Rep.....	1852	18×23 10	22,000 30.00
	Sunday Edition.....			18×23 10	24,000 10.00
	Thirty insertions, including Sunday				
Globe-Democrat.....	Tues. and Fri.....	Rep.....	1852	18×23 10	1,200 13.80
Globe-Democrat.....	Thursday.....	Rep.....	1852	36×47 8	30,000 20.00
Great West (Illustrated) (issued for advertising purposes).....	Monthly.....		1880	38×46 16	1.00
Grocer.....	Thursday.....	Trade.....	1878	9×12 60	4,500† 3.00
Herold des Glaubens (German).....	Wednesday.....	Cath.....	1850	31×45 8	9,450 4.00
Hlas (Bohemian).....	Wednesday.....	Dem.....	1872	34×46 8	2,800 3.00
Homœopathic Courier.....	Monthly.....	Homœo.....	1881	Svo 80	1.00
Hornet (Illustrated).....	Saturday.....	Soc.....	1880	32×44 17	1,000 2.00
Hotel Reporter.....	Morn. ex. Sun.....	Com.....	1879	19×25 4	450 7.00
Humorist (German).....	Saturday.....	Humor.....	1879	27×37 8	2.00
Jewish Tribune.....	Friday.....	Jewish.....	1878	26×38 8	2,000 2.00
Journal of Agriculture.....	Thursday.....	Agric.....	1866	31×45 8	29,896 16.00
Journal of Speculative Philosophy.....	Quarterly.....	Philo.....	1867	112	1,000 2.50
Knights of Honor Magazine.....	Monthly.....	K. of H.....	1881	7×10 32	1.00
Kunkel's Musical Review.....	Monthly.....	Mus.....	1878	30×44 48	15,000 2.50
Lehre und Wehre (German).....	Monthly.....	Luth.....	1855	Svo 36	No Advts.
Le Patriote (French).....	Thursday.....	Dem.....	1878	14×22 8	1,200 2.50
Little Sower.....	Monthly.....	Juvenile.....	1865	16×22 17	No Advts.
Lutheraner (German).....	Semi-mo.....	Luth.....	1844	22×30 8	No Advts.
Magazine.....	Monthly.....	Lit.....	1870	Svo 64	22,000† 2.00
Manford's Magazine—see <i>Chicago, Ill.</i>					
Medical and Surgical Journal.....	Monthly.....	Med.....	1843	Svo 128	1,920 5.00
Medical Brief.....	Monthly.....	Med.....	1873	6×9 80	23,000† 4.00
Midland Farmer.....	Monthly.....	Agric.....	1871	30×44 8	6,000† 1.45
Miller.....	Semi-mo.....	Mech.....	1879	13×17 16	5,000 2.84
Missouri Dental Journal.....	Monthly.....	Dent.....	1869	64	463† 4.00

Circulation: bold-face figures—sworn; † claimed; unmarked—estimated. † County-seat.

ST. LOUIS † (Continued).	Estab.	Size.	Pages.	Circ.	10 lines 1 mo.
Missouri Republican.....	Every Morn.....Dem..... 1835	17×23	8	20,000†	\$22.30
	<i>Sunday Edition</i>			20,000†	8.00
	<i>Thirty insertions, including Sunday</i>				25.00
Missouri Republican.....	Mon. Wed. & Fri. Dem..... 1833	17×23	8	6,000†	10.70
Missouri Republican.....	Thursday.....Dem..... 1808	17×23	8	62,000	19.00
National Tribune (Colored).....	Saturday.....Rep..... 1876	22×40	8		4.00
Observer.....	Thursday.....Cumb. Presb. 1876	30×44	8	3,000	2.50
Overseer.....	Monthly.....A. O. U. W. 1879	25×38	8	2,000†	2.00
Post-Dispatch.....	Evg. ex. Sun.....Dem..... 1851	31×44	8	15,030	23.10
Post-Dispatch.....	Tu. Th. & Sat.....Dem..... 1880	31×44	8		10.00
Post-Dispatch.....	Thursday.....Dem..... 1853	31×44	8	16,225	6.00
Presbyterian.....	Friday.....Presb..... 1866	33×46	8	3,500†	1.43
Printers' Register (issued for advertising purposes).....	Bi-monthly.....Typo..... 1874	8×12	12		1.50
Railway Register.....	Semi-mo.....R. R. 1878	10×14	16		2.00
Rundschau (German).....	Tuesday.....Ind..... 1880	20×27	4		2.00
Sonntagsblatt, (German) (Sunday edition of Amerika).....	Sunday.....Dem. Cons. 1872	16×24	10	6,000	3.00
South and West.....	Semi-mo.....Agric..... 1880	31×44	8		5.00
Southern Law Review.....	Bi-monthly.....Legal..... 1871	Svo	240	1,450	1.00
Spectator.....	Saturday.....Lit..... 1871	21×28	8		2.50
Spirit.....	Saturday.....Family..... 1878	26×38	8	3,000	3.20
Stove and Hardware Reporter.....	Semi-mo.....Trade..... 1878	9×12	36	700	1.50
Student Life.....	Monthly.....Coll..... 1878	8×11	16	400	1.00
Texas Presbyterian.....	Friday.....Presb..... 1826	33×45	8	1,400†	3.20
Tribune (German).....	Evg. ex. Sun.....Rep..... 1880	28×40	4		13.50
Tribune (German).....	Sunday.....Rep..... 1880	30×46	8		4.00
Truth.....	Monthly.....Relig..... 1874	5×8	54	No Adots.	
Union (German)—see Cincinnati.					
Valley Naturalist.....	Monthly.....Scien..... 1878	7×10	20	500	1.00
Western.....	Bi-monthly.....Lit..... 1875	Svo	112	1,600†	2.50
Western Insurance Review.....	Monthly.....Ins..... 1867	9×12	44	1,400	1.50
Western Light.....	Saturday.....Spirit..... 1880	25×37	8	3,000†	2.50
Western Live Stock Journal.....	Thursday.....Stock..... 1879	20×26	4	5,000	2.50
Western Trade Journal.....	Saturday.....Com..... 1875	26×40	4		4.00
Western Watchman.....	Saturday.....Cath..... 1865	30×43	8	3,500	1.53
Westliche Post (German).....	Every Morn.....Rep..... 1857	31×50	4	8,000	13.50
	<i>Sunday Edition</i>	31×50	4	8,000	4.00
	<i>Thirty insertions, including Sunday</i>				15.00
Westliche Post (German).....	Wednesday.....Rep..... 1858	30×50	6	10,000	4.00
STE. GENEVIEVE †, pop. 1,422; STE. GENEVIEVE Co., pop. 10,390.					
Beobachter (German).....	Friday.....Ind..... 1874	23×33	8	400	2.50
Fair Play.....	Thursday.....Dem..... 1876	35×52	4	515†	2.00
Little Giant.....	Thursday.....Rep..... 1880	20×26	4	350	2.00
Post-Bote (German).....	Saturday..... 1880	24×36	4	300	2.00
SALEM †, pop. 1,624; DENT Co., pop. 10,647.					
Dent County Democrat.....	Wednesday.....Dem..... 1880	26×40	4	408†	2.50
Monitor.....	Thursday.....Dem..... 1867	24×36	4	650	2.50
SALISBURY, pop. 908; CHARITON Co., pop. 25,224.					
Press.....	Friday.....Dem..... 1871	24×36	4	480†	1.75
Spectator.....	Friday.....Dem..... 1880	24×36	4	450	1.75
SARCOXIE, pop. 341; JASPER Co., pop. 32,021.					
Quid Nunc.....	Friday.....Ind..... 1881	22×28	4		2.00
SAVANNAH †, pop. 1,206; ANDREW Co., pop. 16,318.					
Democrat.....	Friday.....Dem..... 1876	26×40	4	864	2.50
Reporter.....	Friday.....Rep..... 1876	26×40	8	840†	2.50
SEDALIA †, pop. 9,561; PETTIS Co., pop. 27,285.					
Bazoo—see Sunday Morning Bazoo.....	Evg. ex. Sat. & Sun. Ind. Dem. 1868	21×30	4	600†	6.67
Bazoo.....	Tuesday.....Ind. Dem. 1868	26×40	4	1,300†	3.50
Democrat.....	Morn. ex. Mon. Dem..... 1871	26×40	4	1,400	6.67
	<i>Sunday edition.</i>	30×48	8		
Democrat.....	Saturday.....Dem..... 1868	26×40	4	1,100	2.50
Eagle—see Sunday Morning Eagle.....	Wednesday.....Rep..... 1878			840†	2.50
Evening News—see News.....	Evg. ex. Sun. Rep..... 1880	23×32	4		4.17
Farmers' Journal.....	Monthly.....Agric..... 1879	22×32	4		.75
Journal (German).....	Thursday.....Rep..... 1877	26×40	4	724†	2.00
News (weekly edition of Evening News).....	Saturday..... 1879	31×44	8		2.00
Register (issued for advertising purposes).....	Monthly.....Adv..... 1878	21×30	4		1.00
Saturday Evening Call.....	Saturday.....Gbk..... 1879	22×32	8	1,400†	2.00
Sunday Morning Bazoo (Sunday edition of Bazoo).....	Sunday.....Ind. Dem. 1873	26×40	4	2,500†	3.50
Sunday Morning Eagle (Sunday edition of Eagle).....	Sunday.....Rep..... 1880	23×42	4	528†	2.50
Times.....	Friday.....Rep..... 1864	32×44	8	Decline	2.50

Circulation: bold-face figures—sworn; † claimed; unmarked—estimated. † County-seat.

	<i>Estab.</i>	<i>Size.</i>	<i>Pages.</i>	<i>Circ.</i>	<i>10 lines 1 mo.</i>
SHELBINA, pop. 1,289; SHELBY Co., pop. 14,024.					
Democrat.....Wednesday.....Dem....	1869	26×40	4	1,000†	\$2.50
SHELBYVILLE †, pop. 1,455; SHELBY Co., pop. 14,024.					
Shelby County Herald.....Wednesday.....Gbk.....	1871	26×40	4	1,128	2.00
SIKESTON, pop. 191; SCOTT Co., pop. 8,587.					
Scott County Reflector.....Friday.....Dem....	1881	20×26	4		2.00
SILOAM SPRINGS, est. pop. 700; HOWELL Co., pop. 8,814.					
Review.....Friday.....Rep.....	1879	18×24	4	500	1.50
SLATER, pop. 771; SALINE Co., pop. 29,912.					
Bulletin.....Saturday.....Dem....	1880				2.00
Monitor.....Saturday.....Ind.Gbk.	1876	24×34	4	850	2.00
Saline County Index.....Friday.....Dem....	1880	23×33	4	456	2.00
SPRINGFIELD †, pop. 6,524; GREENE Co., pop. 28,817.					
Extra.....Evg. ex. Sun.....Rep....	1879	22×31	4	365†	5.00
Greenback News.....Weekly.....Gbk.....	1873	24×35	4	750	2.50
Patriot-Advertiser.....Thursday.....Rep....	1864	26×40	4	850†	2.00
Times-Leader.....Thursday.....Dem....	1869	28×40	4	800	2.50
STANBERRY, pop. 1,207; GENTRY Co., pop. 17,188.					
News.....Friday.....Rep.....	1879	36×46	8	864†	2.00
Sentinel.....Thursday.....Dem....	1880	26×40	4	500	2.00
STEELEVILLE †, pop. 410; CRAWFORD Co., pop. 10,763.					
Crawford Mirror.....Thursday.....Ind.....	1872	30×44	8	1,000†	2.00
Crawford Sentinel.....Thursday.....Dem....	1881	30×44	8		2.00
STEWARTSVILLE, pop. 537; DE KALB Co., pop. 13,343.					
Independent.....Saturday.....Ind.....	1877	26×34	4	700	2.50
STOCKTON †, pop. 407; CEDAR Co., pop. 10,747.					
Journal.....Thursday.....Dem....	1870	22×31	4	550	2.50
Stalwart.....Friday.....Rep.....	1879	24×35	4	516	2.50
STURGEON, pop. 656; BOONE Co., pop. 25,424.					
Leader.....Saturday.....Dem....	1866	22×31	4	665†	2.50
TARKIO, pop. —; ATCHISON Co., pop. 14,565.					
Republican.....Thursday.....Rep.....	1880		4	400	2.00
TIPTON, pop. 989; MONITEAU Co., pop. 14,349.					
Times.....Wednesday.....Ind.....	1876	24×36	4	648†	2.50
TRENTON †, pop. 3,326; GRUNDY Co., pop. 15,201.					
Grundy County Times.....Thursday.....Dem....	1870	24×36	4	645	2.50
Republican.....Thursday.....Rep....	1862	28×44	4	1,176†	2.50
Star.....Thursday.....Ind.Rep.	1879	26×40	4	450	2.50
TROY †, pop. (twp.) 2,704; LINCOLN Co., pop. 17,443.					
Free Press.....Tuesday.....Dem....	1878	28×44	4	864	2.50
Herald.....Wednesday.....Dem....	1865	26×40	8	960†	2.50
TUSCUMBIA †, pop. 157; MILLER Co., pop. 9,807.					
Miller County Vindicator.....Friday.....Rep....	1879	20×27	4	400	2.50
Osage Valley Banner.....Thursday.....Ind.....	1879	20×28	4	400†	2.50
UNION †, pop. 402; FRANKLIN Co., pop. 26,536.					
Franklin County Record.....Thursday.....Dem....	1860	24×36	4	450	2.50
UNIONVILLE †, pop. 772; PUTNAM Co., pop. 13,556.					
New Century.....Friday.....Dem....	1876	26×40	4	735†	1.50
Republican.....Thursday.....Rep....	1865	28×42	4	1,280	1.75
Temperance Herald.....Semi-mo.....Temp....	1880	22×32	4	450	2.00
UTICA, pop. 661; LIVINGSTON Co., pop. 20,205.					
Herald.....Saturday.....Ind.....	1872	22×31	4	475†	2.00
VAN BUREN †, est. pop. 100; CARTER Co., pop. 2,168.					
Times.....Thursday.....Dem....	1879	21×26	4	325	2.50
VANDALIA, pop. 503; AUDRAIN Co., pop. 19,739.					
Leader.....Thursday.....Dem....	1875	24×35	4	912†	2.50
VERSAILLES †, pop. 579; MORGAN Co., pop. 10,134.					
Gazette.....Thursday.....Dem....	1871	22×32	4	625	3.75
VIENNA †, est. pop. 400; MARIES Co., pop. 7,304.					
Maries County Courier.....Saturday.....Dem....	1874	22×31	4	400	2.50
WARRENSBURG †, pop. 4,049; JOHNSON Co., pop. 23,177.					
Journal-Democrat.....Friday.....Dem....	1866	28×40	4	1,600	2.50
Standard.....Thursday.....Rep.....	1865	26×40	4	1,120	2.50
WARRENTON †, pop. 299; WARREN Co., pop. 10,806.					
Missouri Banner.....Tuesday.....Dem....	1865	22×32	4	760†	2.50
Sentinel.....Tuesday.....Rep.....	1874	22×30	4	561	2.50
Volksfreund (German).....Friday.....Rep.....	1880	22×30	4	425	2.00

Circulation: bold-face figures—sworn; † claimed; unmarked—estimated.

† County-seat.

	<i>Estab.</i>	<i>Size.</i>	<i>Pages.</i>	<i>Circ.</i>	<i>10 lines 1 mo.</i>
WARSAW †, pop. 515; BENTON Co., pop. 12,398.					
Register	Thursday	Dem	1879	24×36	4 360† \$2.00
Times	Thursday	Rep	1865	35×48	8 600† 2.00
WASHINGTON, pop. 2,421; FRANKLIN Co., pop. 26,536.					
Franklin County Democrat	Friday	Rep	1871	24×35	4 625† 2.50
Franklin County Observer	Friday	Dem	1861	25×35	4 600 2.50
Post (German)	Thursday	Rep	1869	28×44	4 450 2.50
WAYNESVILLE †, pop. 64; PULASKI Co., pop. 7,250.					
Pulaski County Tribune	Friday	Dem	1879	26×44	4 516† 2.00
WEBB CITY, pop. 1,588; JASPER Co., pop. 32,021.					
Times	Saturday	Ind.&Min'g.	1880	26×40	8 ⁵ 450 2.00
WELLSVILLE, pop. 867; MONTGOMERY Co., pop. 16,250.					
Advertiser	Saturday	Ind.	1879	24×35	4 425 2.00
Wide Awake	Friday	Ind.	1880	26×40	8 528 2.00
WESTON, pop. 1,329; PLATTE Co., pop. 17,372.					
Missouri Commercial	Friday	Dem	1872	26×36	4 725 2.50
WEST PLAINS †, pop. 351; HOWELL Co., pop. 8,814.					
Journal	Thursday	Dem	1870	24×36	4 875† 1.75
WHEATLAND, pop. 191; HICKORY Co., pop. 7,388.					
Star	Saturday	Gbk.	1877	22×32	4 235† 1.50
WINDSOR, pop. 872; HENRY Co., pop. 23,914.					
Review	Saturday	Ind.	1876	26×40	8 400 1.75

Circulation: bold-face figures—sworn; † claimed; unmarked—estimated. † County-seat.

IOWA.

Population 1,624,463.....Rep. Plur. 78,059

Gbk. vote, 32,327

STATE CAPITAL, DES MOINES.

There are 99 Counties in Iowa. Newspapers are published in all.—Cities, towns, and villages in which papers are published number 272, of which 95 designated by a dagger (†) are county-seats.—Of the 538 papers which insert advertisements published in the State, 33 are daily, 1 tri-weekly, 5 semi-weekly, 474 weekly, 1 bi-weekly, 1 semi-monthly, 21 monthly, 1 bi-monthly, and 1 quarterly.

	Estab.	Size.	Pages.	Circ.	10 lines 1 mo.
ACKLEY, pop. 1,517; HARDIN Co., pop. 17,808.					
Enterprise.....Saturday.....Rep.....	1868	30×44	8	1,008†	\$2.50
ADEL†, pop. 989; DALLAS Co., pop. 18,746.					
Dallas County Democrat.....Saturday.....Dem.....	1867	26×38	4	502	2.50
Dallas County News.....Wednesday.....Rep.....	1873	26×40	4	725	2.50
New Era.....Thursday.....Gbk.....	1878	25×36	4	600	2.50
AFTON†, pop. 1,231; UNION Co., pop. 14,980.					
Enterprise.....Thursday.....Ind.....	1880	20×26	4	450	2.00
Tribune-News.....Wednesday.....Rep.....	1871	24×35	4	1,200	2.50
AGENCY CITY, pop. 566; WAPELLO Co., pop. 25,282.					
Agency Independent.....Saturday.....Rep.....	1873	26×40	8	624†	3.00
AINSWORTH, pop. 318; WASHINGTON Co., pop. 20,375.					
Western Horticulturist.....Monthly.....Hort.....	1878	18×24	8	2,400†	1.00
ALBIA†, pop. 2,435; MONROE Co., pop. 13,719.					
Democrat.....Thursday.....Dem.....	1878	22×31	4	600	2.50
Industrial Era.....Thursday.....Gbk.....	1874	24×36	4	520	2.00
Union.....Thursday.....Rep.....	1860	28×42	4	960	2.50
ALDEN, pop. 495; HARDIN Co., pop. 17,808.					
Times.....Friday.....Lib.....	1874	30×44	8	625	2.50
ALGONA†, pop. 1,359; KOSSUTH Co., pop. 6,179.					
Kossuth County Patriot.....Saturday.....	1880	26×40	4	400	2.50
Republican.....Wednesday.....Rep.....	1872	30×44	8	613	2.50
Upper Des Moines.....Thursday.....Rep.....	1866	34×48	8	756	2.50
ALLEERTON, pop. 888; WAYNE Co., pop. 16,127.					
Wayne County News.....Thursday.....Gbk.....	1877	26×40	8	340	1.75
Wayne County Republican.....Thursday.....Rep.....	1860	26×40	4	960	2.50
ALTA, pop. 423; BUENA VISTA Co., pop. 7,537.					
Advertiser.....Thursday.....Ind.....	1876	22×32	8	600	2.50
AMES, pop. 1,153; STORY Co., pop. 16,906.					
Aurora.....Monthly.....Coll.....	1873	8vo	24	300	1.00
College Quarterly.....Quar.....Agric.Coll.	1878	8×11	20	No Advs.	
Intelligencer.....Thursday.....Rep.....	1869	28×40	8	1,125†	2.00
ANAMOSA†, pop. 2,083; JONES Co., pop. 21,052.					
Eureka.....Thursday.....Rep.....	1856	27×41	4	1,380	2.50
Journal.....Thursday.....Dem.....	1872	24×35	4	1,100	2.50
ATLANTIC†, pop. 3,662; CASS Co., pop. 16,943.					
Cass County Democrat (weekly ed- ition of Democrat).....Wednesday.....Dem.....	1880	26×40	4		1.75
Democrat.....Evg. ex. Sun.....Dem.....	1880	22×30	4		4.00
Messenger.....Saturday.....Dem.....	1865	26×40	4	300	1.75
Telegraph.....Evg. ex. Sun.....Rep.....	1879	25×38	4	350†	4.00
Telegraph.....Wednesday.....Rep.....	1871	28×44	4	1,500†	1.75
AUDUBON†, est. pop. (twp.) 751; AUDUBON Co., pop. 7,448.					
Advocate.....Wednesday.....Rep.....	1879	28×44	4	750	2.50
Audubon County Sentinel.....Friday.....Dem.....	1871	23×44	8	1,832	3.00
Times.....Thursday.....Rep.....	1879	26×40	4	720†	2.50
AURELIA, pop. 225; CHEROKEE Co., pop. 8,240.					
Independent.....Thursday.....Gbk.....	1880	20×29	4	400	2.00
AVOCA, pop. 1,600; POTTAWATTOMIE Co., pop. 39,846.					
Delta.....Thursday.....Rep.....	1871	24×36	4	550	2.50
Herald.....Wednesday.....Dem.....	1880	28×44	4	400	2.00

Circulation: bold-face figures—sworn; † claimed; unmarked—estimated. † County-seat.

	<i>Estab.</i>	<i>Size.</i>	<i>Pages.</i>	<i>Circ.</i>	<i>10 lines 1 mo.</i>
BATTLE CREEK, pop. —; IDA Co., pop. 4,382. Times Wednesday Rep 1880 20×26 4 300† \$2.50					
BEAMAN, pop. 201; GRUNDY Co., pop. 12,639. Grundy Tribune Thursday Rep 1880 30×32 4 340† 2.50					
BEDFORD †, pop. 1,763; TAYLOR Co., pop. 15,635. Argus Thursday Rep 1871 26×40 4 900† 2.50 Iowa South West Saturday Gbk 1867 26×40 4 1,100 2.50 Taylor County Democrat Saturday Dem 1880 28×40 4 624† 1.67 Taylor County Republican Thursday Rep 1878 26×40 8 1,500 2.50					
BELLE PLAINE, pop. 1,689; BENTON Co., pop. 24,888. Review Friday Ind. Rep. 1874 26×40 8 400 2.50 Union Thursday Rep 1868 26×40 4 400 2.50					
BELLEVUE, pop. 1,581; JACKSON Co., pop. 23,771. Anzeiger (German) Saturday 1880 30×44 4 700 2.00 Leader Thursday Ind. 1870 30×43 8 720 2.00					
BELMOND, pop. 497; WRIGHT Co., pop. 5,062. Herald Wednesday Rep 1873 30×40 8 528† 2.50					
BIRMINGHAM, pop. 515; VAN BUREN Co., pop. 17,042. Enterprise Thursday Rep 1869 26×40 4 700 2.50					
BLAIRSTOWN, pop. 652; BENTON Co., pop. 24,888. Independent Friday Ind. 1876 26×40 4 400† 2.00					
BLANCHARD, pop. 321; PAGE Co., pop. 19,667. Record Thursday Rep 1879 26×40 8 600† 2.00					
BLOOMFIELD †, pop. 1,531; DAVIS Co., pop. 16,468. Davis County Republican Thursday Rep 1863 28×44 4 1,250 2.00 Democrat Thursday Dem 1869 28×40 4 912 2.00 Legal Tender Greenback Thursday Gbk 1878 24×36 4 1,000 2.00					
BONAPARTE, pop. 689; VAN BUREN Co., pop. 17,042. Van Buren County Journal Thursday Ind. 1877 26×40 4 400 4.25					
BOONE, pop. 3,330; BOONE Co., pop. 20,888. Boone County Democrat Wednesday Dem 1868 25×37 4 900† 2.00 Boone County Republican Wednesday Rep 1865 30×44 4 1,344 2.25 Standard Saturday Rep 1864 26×40 4 500 2.25					
BRIGHTON, pop. 836; WASHINGTON Co., pop. 20,375. Reporter Friday Rep 1879 22×30 4 500† 1.75					
BRITT, pop. 345; HANCOCK Co., pop. 3,453. Northwest Iowa Advertiser Tuesday Rep 1880 20×26 4 400† 2.00 Tribune Friday Rep 1879 30×44 8 400 2.00					
BROOKLYN, pop. 1,234; POWESHIEK Co., pop. 18,936. Chronicle Thursday Rep 1875 26×40 4 600 2.00					
BRUSH CREEK, pop. 417; FAYETTE Co., pop. 22,258. News Thursday Rep 1874 30×44 8 500 1.75					
BURLINGTON †, pop. 19,450; DES MOINES Co., pop. 33,099. Argus Monday Ind. 1879 30×44 8 600 2.00 Courier (German) Friday Dem 1880 26×40 4 2.00 Gazette Evg. ex. Sun. Dem 1837 24×36 4 1,000 5.00 Gazette Thursday Dem 1837 26×40 6 6,300 3.00 Hawkeye Morn. ex. Mon. Rep 1839 30×44 4 3,500 8.00 Hawkeye Saturday Rep 1839 15×22 12 13,000 8.00 Iowa Tribuene (German) Evg. ex. Sun. Rep 1861 26×40 4 575 5.50 Iowa Tribuene (German) Thursday Rep 1861 28×44 4 700 5.50					
CALLIOPE, pop. 45; SIOUX Co., pop. 5,426. Sioux County Independent Friday Ind. 1878 24×35 4 2.00					
CALMAR, pop. 617; WINNESHIEK Co., pop. 23,937. Saturday Bee—see Decorah.					
CARROLL CITY †, pop. 1,385; CARROLL Co., pop. 12,351. Demokrat (German) Friday Dem 1876 30×44 8 800† 2.00 Herald Wednesday Rep 1863 35×48 8 948† 2.00					
CARSON, pop. (twp.) 250; POTTAWATTAMIE Co., pop. 39,846. Fairdealer Friday Rep 1880 30×44 8 400 2.50					
CASCADE, pop. (twp.) 1,231; DEBUQUE Co., pop. 42,997. Pioneer Friday Ind. 1876 20×26 4 650 2.50					
CASEY, pop. 473; GUTHRIE Co., pop. 14,863. Vindicator Friday Ind. 1873 26×40 8 400† 1.75					
CEDAR FALLS, pop. 3,020; BLACK HAWK Co., pop. 23,913. Gazette Friday Rep 1860 30×44 4 1,350† 2.50					

Circulation: bold-face figures—sworn; † claimed; unmarked—estimated. † County-seat.

	<i>Estab.</i>	<i>Size.</i>	<i>Pages.</i>	<i>Circ.</i>	<i>10 lines 1 mo.</i>
CEDAR RAPIDS, pop. 10,104; LINN Co., pop. 37,235.					
Iowa Farmer	1873	28×42	16		\$2.50
Iowa Free Press	1881	26×38	4		2.00
Journal (issued for advertising purposes)	1881	24×36	4		1.00
Leader	1880	26×40	4	800	2.00
Post and Presse (German)	1879	30×42	8	1,000	2.00
Republican	1872	26×40	4	800†	3.00
Republican	1871	30×44	4	1,800†	3.00
Standard	1867	30×44	8	1,500†	2.50
Stylus	Neut	22×30	8		2.00
Times	1851	29×44	4	1,250	4.25
CENTERVILLE †, pop. 2,475; APPANOOSE Co., pop. 16,636.					
Appanoose Times	1875	26×40	4	600	2.00
Citizen	1863	28×45	4	1,750	2.50
Journal	1872	24×36	4	1,129	2.50
CENTRE POINT, pop. 603; LINN Co., pop. 37,235.					
Courier-Journal	1870	24×36	8	500	2.50
CHARITON †, pop. (twp.) 2,648; LUCAS Co., pop. 14,530.					
Leader	1872	26×39	4	800†	2.50
Patriot	1880	22×30	4	260	4.00
Patriot	1857	28×44	4	1,584	2.50
CHARLES CITY †, pop. 2,421; FLOYD Co., pop. 14,667.					
Floyd County Advocate	1868	30×44	4	1,224	2.50
Intelligencer	1856	28×44	4	1,428	2.50
CHEROKEE †, pop. 1,523; CHEROKEE Co., pop. 8,240.					
Iowa Free Press	1877	26×40	4	600	2.25
Times	1870	30×40	4	800†	2.00
CLARENCE, est. pop. 606; CEDAR Co., pop. 18,937.					
Gazette	1877	22×32	8	500†	2.50
CLARINDA †, pop. 2,011; PAGE Co., pop. 19,667.					
Herald	1858	28×44	4	1,300†	2.50
Journal	1881	26×40	4		2.00
Page County Democrat	1868	26×40	4	960	2.50
CLARION †, pop. 147; WRIGHT Co., pop. 5,062.					
Wright County Monitor	1869	30×44	4	750	2.50
CLARKSVILLE, pop. 818; BUTLER Co., pop. 14,293.					
Star	1858	30×44	8	750†	2.50
CLEAR LAKE, pop. 1,095; CERRO GORDO Co., pop. 11,461.					
Mirror	1869	28×44	4	816	2.00
CLINTON †, pop. 9,052; CLINTON Co., pop. 36,764.					
Age	1863	30×44	8	700	2.50
Herald	1863	24×36	4	600†	6.00
Herald	1856	28×44	4	1,650†	2.50
Iowa Volks Zeitung (German)	1867	30×44	8	700	2.50
COLFAX, pop. 670; JASPER Co., pop. 25,962.					
Clipper	1879	24×35	4	400	2.50
COLUMBUS JUNCTION, pop. 793; LOUISA Co., pop. 13,146.					
Columbus Safeguard	1870	26×40	4	1,022†	2.50
CONRAD, pop. 300; GRUNDY Co., pop. 12,639.					
Journal	1880	24×36	4	400†	2.00
CORNING †, pop. 1,526; ADAMS Co., pop. 11,888.					
Adams County Gazette	1867	26×40	4	1,550	2.40
Adams County Union	1874	28×44	4	1,195†	2.00
Western Workman	1880	26×40	8	576	1.75
CORYDON †, pop. 801; WAYNE Co., pop. 16,127.					
Democrat	1879	24×36	4	546†	2.00
Times	1875	26×40	8	1,000†	1.75
COUNCIL BLUFFS † pop. 18,059; POTTAWATTOMIE Co., pop. 39,846.					
Freie Presse (German)	1874	44×56	8	624†	2.00
Globe	1872	24×36	4	600	6.00
Globe	1871	26×40	4	1,200†	2.50
Nonpareil	1861	28×44	4	2,500†	8.00
Nonpareil	1856	32×49	4	3,000†	6.00
CRESCO †, pop. 1,875; HOWARD Co., pop. 10,837.					
Howard County Times	1867	36×40	8	1,006	2.50
Iowa Plain Dealer	1859	26×40	4	1,032	2.50

Circulation: bold-face figures—sworn; † claimed; unmarked—estimated. † County-seat.

	<i>Estab.</i>	<i>Size.</i>	<i>Pages.</i>	<i>Circ.</i>	<i>10 lines</i> <i>1 mo.</i>
CRESTON, pop. 5,081; UNION Co., pop. 14,980.					
Democrat.....	Friday.....	Dem	1875	28×44	4 600 \$2.50
Gazette.....	Morn. ex. Mon	Rep		22×30	4 400‡ 4.00
Gazette.....	Wednesday	Rep	1873	28×44	4 950‡ 2.50
Independent American.....	Thursday	Gbk	1877	26×40	4 1,104 2.00
DAKOTA CITY †, pop. 248; HUMBOLDT Co., pop. 5,341.					
Independent (also dated at Humboldt, Livermore and Rutland).....	Thursday	Ind.	1860	31×48	8 600‡ 2.50
DALLAS CENTRE, pop. 450; DALLAS Co., pop. 18,746.					
Globe.....	Thursday	Ind. Rep.	1875	30×44	8 450 2.50
DANVILLE, pop. 271; DES MOINES Co., pop. 33,099.					
News.....	Saturday	Ind.	1880	22×31	4 450 2.00
DAVENPORT †, pop. 21,884; SCOTT Co., pop. 41,270.					
Democrat—see Sunday Democrat.....	Evg. ex. Sun	Dem	1855	28×40	4 2,800 7.50
Democrat.....	Wednesday	Dem	1839	31×51	6 4,800 5.00
Demokrat (German).....	Morn. ex. Mon	Rep	1856	26×40	4 1,540 7.50
Demokrat (German).....	Wed. and Sat.	Rep	1878	26×40	4 360 5.00
Demokrat (German).....	Thursday	Rep	1851	28×46	4 4,450 4.00
Familien Journal (German).....	Monthly	A. O. U. W.	1880	21×29	8 3,500‡ 5.00
Gazette.....	Morn. ex. Sun	Rep	1854	28×46	4 2,880 8.00
Gazette.....	Wednesday	Rep	1841	30×51	4 4,900 6.00
Northwestern News.....	Thursday	Temp	1878	26×40	4 3,000‡
Sternen Banner (German).....	Friday	Dem	1876	28×42	4 3,400‡ 2.00
Sunday Democrat (Sunday edition of Democrat).....	Sunday	Dem	1856	28×40	4 2.00
DAVIS CITY, pop. 348; DECATUR Co., pop. 15,336.					
Commercial.....	Wednesday	Ind.	1878	26×40	8 350 2.75
DAYTON, pop. 289; WEBSTER Co., pop. 15,950.					
Review.....	Thursday	Ind. Rep.	1879	26×40	8 400‡ 2.00
DECORAH †, est. pop. 3,529; WINNESHIEK Co., pop. 23,937.					
Evangelisk Luthersk Kirketidende (Swedish) (No information).					
For Hjemmet (Swedish).....	Semi-mo	Lit	1869	6×9	32 1.00
Journal.....	Wednesday	Dem	1866	30×44	8 1,320 2.50
Luthersk Skoleblad (Swedish).....					(No information).
Opbyggelsesbladet (Swedish).....					(No information).
Posten (Norwegian).....	Wednesday	Lit	1874	29×40	4 4,700 2.50
Radical.....	Wednesday	Rep	1876	26×40	4 800‡ 2.50
Republican.....	Thursday	Rep	1860	26×40	4 1,272 1.75
Saturday Bee (also dated at Calmar).....	Saturday		1874	15×22	8 600 2.50
DELHI †, pop. 524; DELAWARE Co., pop. 17,952.					
Monitor.....	Thursday	Rep	1870	26×40	4 1,250 2.50
DELMAR, pop. 410; CLINTON Co., pop. 36,764.					
Review.....	Friday	Rep	1879	26×40	8 450 2.00
DELTA, pop. 416; KEOKUK Co., pop. 21,259.					
Independent.....	Saturday	Ind	1879	23×34	4 300‡ 2.00
DENISON †, pop. 1,441; CRAWFORD Co., pop. 12,413.					
Crawford County Bulletin.....	Tuesday	Dem	1874	26×40	4 730 2.50
Review.....	Wednesday	Rep	1867	35×48	8 740 2.00
Review (German).....	Saturday	Rep	1880	30×40	8 350 2.00
DES MOINES †, pop. 22,408; POLK Co., pop. 42,395.					
Analyst.....	Bi-monthly	Math	1874	7×10	46 1.00
Iowa Capital.....	Friday	Rep	1877	26×40	4 2.50
Iowa Homestead and Western Farm Journal.....	Saturday	Agric.	1855	30×44	8 8,400 7.00
Iowa Staats Anzeiger (German).....	Friday	Ind	1869	30×44	4 3,400 3.00
Iowa State Leader.....	Evg. ex. Sun	Dem	1848	26×40	4 2,750 7.50
Iowa State Leader.....	Thursday	Dem	1848	16×23	10 4,000 3.50
Iowa State Register.....	Morn. ex. Mon	Rep	1861	29×46	4 4,400 5.50
Iowa State Register.....	Friday	Rep	1856	31×50	4 12,500 6.67
Iowa State Tribune.....	Thursday	Gbk	1879	26×40	4 4,000 3.50
News.....	Friday	Ind.	1877	26×40	4 850‡ 3.00
Plain Talk.....	Saturday	Ind.	1870	26×40	8 1,300 1.50
Prohibitionist.....	Friday	Temp	1880	30×44	8 1,958 2.00
Saturday Evening Mail Car.....	Saturday	Ind.	1879	30×44	8 1,200‡ 2.00
State Independent.....	Wednesday	Ind.	1880	30×44	8 1.75
State Journal.....	Thursday	Rep	1871	26×40	4 960 2.95
Western Jurist.....	Monthly	Legal	1866	8vo	64 1,400 1.50
DE WITT, pop. 1,609; CLINTON Co., pop. 36,764.					
Observer.....	Wednesday	Rep	1864	26×40	8 750 2.50

Circulation: bold-face figures—sworn; ‡ claimed; unmarked—estimated. † County-seat.

	<i>Estab.</i>	<i>Size.</i>	<i>Pages.</i>	<i>Circ.</i>	<i>10 lines</i> <i>1 mo.</i>
DEXTER, pop. 704; DALLAS Co., pop. 18,746.					
Herald Friday Rep	1870	24×35	4	504‡	\$2.50
DUBUQUE †, pop. 22,254; DUBUQUE Co., pop. 42,997.					
Herald Morn. <i>ex. Mon</i> Dem	1853	28×40	4	2,500	9.37
Herald Wednesday Dem	1836	28×44	4	4,500	6.25
Independent Saturday Ind	1881	30×42	8		2.00
Iowa (German)..... Thursday Cath	1875	32×45	8	1,700‡	2.00
Iowa Normal Monthly..... Monthly Educ.....	1877	8vo	44	4,133	1.67
Iowa Statesman Saturday Dem.....	1880	24×36	4	500	2.00
Luxemburger Gazette (German)..... Tuesday..... Cath	1871	32×45	8	3,000‡	3.25
National Demokrat (German)..... Thursday Dem	1856	29×45	4	2,232‡	2.50
Presbyterianer (German) Bi-wkly (Fri.)... Presb ...	1866	24×32	8	1,100‡	2.00
Telegraph Evg. <i>ex. Sun</i> Ind.....	1870	26×41	4		7.50
Telegraph Friday Ind.....	1871	32×45	8		2.50
Times Morn. <i>ex. Mon</i> Rep	1856	28×45	4	2,000	9.37
Times Wednesday Rep	1856	46×22	12	4,000	2.09
DUNLAP, pop. 1,246; HARRISON Co., pop. 16,649.					
Reporter Saturday Rep	1876	26×40	4	800‡	2.50
DYERSVILLE, pop. 975; DUBUQUE Co., pop. 42,997.					
Commercial Friday Ind.....	1873	26×40	4	813	2.50
DYSART, pop. 516; TAMA Co., pop. 21,585.					
Breuder Bote (German) Monthly Relig.....	1876	14×20	4	220‡	1.00
Post (German)..... Friday Ind.....	1880	24×38	8	200‡	2.00
Reporter Thursday Ind.....	1878	24×35	4	500	2.50
EDDYVILLE, est. pop. 909; WAPELLO Co., pop. 25,282.					
Advertiser Saturday Rep	1869	26×40	8	500	2.00
ELDORA †, pop. 1,584; HARDIN Co., pop. 17,308.					
Herald Wednesday Rep	1873	28×44	4	900	2.50
Ledger Friday Rep	1866	28×44	4	900	2.50
ELKADER †, pop. 851; CLAYTON Co., pop. 28,829.					
Clayton County Journal..... Wednesday Rep	1854	28×44	4	1,248	2.50
Nord-Iowa Herold (German) Wednesday Ind.....	1868	28×42	4	850‡	2.50
Register Friday Dem	1878	26×40	4	1,500	2.50
EMERSON, pop. 456; MILLS Co., pop. 14,135.					
Chronicle..... Friday Rep	1870	26×40	4	675‡	2.00
EMMETSBURG †, pop. 879; PALO ALTO Co., pop. 4,131.					
Palo Alto Pilot Friday Dem.....	1879	30×44	8	432	2.00
Palo Alto Reporter Saturday Rep	1875	26×40	4	432‡	2.00
ESSEX, pop. 617; PAGE Co., pop. 19,667.					
Index..... Thursday Rep	1876	26×40	8	520	2.00
ESTHERVILLE, pop. 138; EMMET Co., pop. 1,550.					
Northern Vindicator..... Friday..... Rep	1868	24×35	4	450	2.00
EXIRA, pop. (twp.) 640; AUDUBON Co., pop. 7,448.					
Audubon County Defender Friday..... Rep	1873	26×40	4	650	2.50
FAIRFAX, pop. 182; LINN Co., pop. 37,235.					
Loyalist..... Wednesday..... Ind.....	1881	31×44	8		2.00
FAIRFIELD †, pop. 3,095; JEFFERSON Co., pop. 17,478.					
Evening Journal Evg. <i>ex. Sun</i> Rep	1880	22×30	4		4.00
Journal (<i>weekly edition of Evening</i> } Thursday Rep	1880	30×44	8	600	2.00
Journal (<i>weekly edition of Evening</i> } }					
Ledger Wednesday..... Rep	1856	28×44	4	1,600	2.50
Tribune Thursday Dem	1878	26×40	4	1,440	2.50
FARLEY, pop. 471; DUBUQUE Co., pop. 42,997.					
Advertiser..... Friday..... Ind.....	1880	22×30	4	200‡	2.00
FARRAGUT, pop. 380; FREMONT Co., pop. 17,653.					
News Wednesday..... Rep	1878	48×72	8	700	2.00
FARMINGTON, pop. 781; VAN BUREN Co., pop. 17,042.					
Bee Saturday	1880	26×40	8	360	2.00
FAYETTE, pop. 995; FAYETTE Co., pop. 22,258.					
Fayette County Clarion (<i>also dated</i> } Wednesday..... Rep	1875	26×40	4	900	2.00
FONDA, pop. (twp.) 168; POCAHONTAS Co., pop. 3,713.					
Pocahontas Times Thursday Rep	1876	26×40	8	528‡	2.50
FONTANELLE, pop. (twp.) 500; ADAIR Co., pop. 11,199.					
Observer Thursday Rep	1879	24×35	4	840‡	2.50
FOREST CITY †, pop. 688; WINNEBAGO Co., pop. 4,917.					
Winnebago Review Wednesday..... Rep		32×42	8		2.50
Winnebago Summit Thursday Rep	1867	26×40	4	650	2.50

Circulation: bold-face figures—sworn; ‡ claimed; unmarked—estimated. † County-seat.

	<i>Estab.</i>	<i>Size.</i>	<i>Pages.</i>	<i>Circ.</i>	<i>10 lines 1 mo.</i>
FORT DODGE †, pop. 3,586; WEBSTER Co., pop. 15,950.					
Gazette and Messenger.....Friday.....Rep.....	1864	30×45	4	1,250	\$2.50
Times.....Friday.....Dem.....	1867	26×40	8	1,104	2.50
Webster County Union.....Tuesday.....Ind.....	1877	30×44	8	600	2.50
FORT MADISON †, pop. 4,679; LEE Co., pop. 34,859.					
Democrat.....Wednesday.....Dem.....	1869	30×44	8	<i>Decline</i>	2.50
Knight's Sword and Helmet.....Monthly.....K.of P.....	1877	10×14	16	650	1.00
Plain Dealer.....Friday.....Rep.....	1842	15×23	8	1,000	4.00
GARDEN GROVE, pop. 549; DECATUR Co., pop. 15,336.					
Iowa Express.....Thursday.....Rep.....	1875	24×36	4	432‡	2.50
GARFIELD, pop. 349; JONES Co., pop. 21,052.					
Oxford Mirror.....Thursday.....Ind.....	1879	22×32	4	680	2.00
GARNER, est. pop. 301; HANCOCK Co., pop. 3,453.					
Hancock Independent.....Wednesday.....Rep.....	1877	26×40	8	450	1.50
Hancock Signal.....Wednesday.....Rep.....	1871	26×40	4	600‡	2.50
GILMAN, pop. 553; MARSHALL Co., pop. 23,752.					
Dispatch.....Thursday.....Rep.....	1876	26×40	8	400	2.00
GLADBROOK, pop. —; TAMA Co., pop. 21,585.					
Tama Northern.....Wednesday.....Gbk.....	1881	24×35	4		2.00
GLENWOOD †, pop. 1,791; MILLS Co., pop. 14,135.					
Mills County Journal.....Evg. ex. Sun.....Ind. Dem.....	1880	18×21	4	160	4.00
Mills County Journal.....Saturday.....Ind. Dem.....	1872	26×40	4	780	2.50
Opinion.....Saturday.....Rep.....	1864	26×40	4	850‡	2.50
GLIDDEN, pop. 584; CARROLL Co., pop. 12,351.					
Sentinel.....Saturday.....Neut.....	1876	26×40	8	600	2.50
GRAND JUNCTION, pop. 752; GREENE Co., pop. 12,725.					
Headlight.....Thursday.....Dem.....	1870	24×36	4	450	2.50
GREENE, pop. 711; BUTLER Co., pop. 14,293.					
Butler County Press.....Thursday.....Rep.....	1873	26×40	4	725	2.50
GREENFIELD †, pop. —; ADAIR Co., pop. 11,199.					
Adair County Reporter.....Thursday.....Rep.....	1872	26×40	4	510‡	2.50
Transcript.....Thursday.....Rep.....	1874	36×42	4	880	2.50
GRINNELL, pop. 2,415; POWESHIEK Co., pop. 18,936.					
Herald.....Tues. and Fri.....Rep.....	1867	24×36	4	800	3.50
Independent.....Thursday.....Dem.....	1877	28×44	4	572	2.50
News-Letter.....Monthly.....Coll.....	1873	9×11	16	350‡	1.00
GRISWOLD, pop. 350; CASS Co., pop. 16,943.					
Advocate.....Wednesday.....Rep.....	1880	26×42	4	550‡	2.00
GRUNDY CENTRE †, pop. 950; GRUNDY Co., pop. 12,639.					
Argus.....Thursday.....Rep.....	1877	26×40	4	400	2.50
Grundy County Republican.....Wednesday.....Rep.....	1877	30×44	8	814‡	2.50
GUTHRIE CENTRE †, pop. 571; GUTHRIE Co., pop. 14,863.					
Guthrie.....Thursday.....Rep.....	1872	26×40	4	841‡	2.00
Guthrie County Journal.....Thursday.....Gbk.....	1872	26×40	8	600	2.50
HAMBURG, pop. 2,036; FREMONT Co., pop. 17,653.					
Democrat.....Wednesday.....Dem.....	1870	26×40	4	700	2.00
Fremont Times.....Friday.....Rep.....	1866	26×40	4	600	2.00
Iowa State News.....Saturday.....Dem.....	1879	26×40	4	600	2.50
Republican.....Thursday.....Rep.....	1879	26×40	8	600‡	2.00
HAMPTON †, pop. 1,598; FRANKLIN Co., pop. 10,248.					
Chronicle.....Saturday.....Rep.....	1873	35×48	8	576	2.50
Franklin County Recorder.....Wednesday.....Rep.....	1866	28×44	4	1,700	2.00
Record.....Evg. ex. Sun.....Rep.....	1880	20×26	4	325	4.00
HARLAN †, pop. 1,304; SHELBY Co., pop. 12,696.					
Herald.....Thursday.....Rep.....	1874	28×44	4	576	2.00
Hub.....Thursday.....Rep.....	1880	38×42	8		2.00
Tribune.....Wednesday.....Dem.....	1879	26×40	4		2.00
HASTINGS, pop. 440; MILLS Co., pop. 14,135.					
Plaindealer.....Thursday.....Ind.....	1879	24×36	4	550	2.00
HUBBARD, pop. —; HARDIN Co., pop. 17,808.					
News.....Tuesday.....Rep.....	1881	22×30	4		2.00
HUMBOLDT †, pop. 655; HUMBOLDT Co., pop. 5,341.					
Independent.—see <i>Dakota City</i> .					
Kosmos.....Wednesday.....Rep.....	1866	26×40	4	500‡	2.50
HUMESTON, pop. —; WAYNE Co., pop. 16,127.					
Wayne Era.....Thursday.....Ind.....	1880	26×40	8	500‡	2.00
IDA GROVE †, pop. 759; IDA Co., pop. 4,382.					
Ida County Pioneer.....Thursday.....Rep.....	1872	26×40	4	500	2.50
Maple Valley Era.....Friday.....Rep.....	1878	28×40	4	700	2.50

Circulation: bold-face figures—sworn; ‡ claimed; unmarked—estimated. † County-seat.

	<i>Estab.</i>	<i>Size.</i>	<i>Pages.</i>	<i>Circ.</i>	<i>10 lines</i> <i>1 mo.</i>
INDEPENDENCE †, pop. 3,697; BUCHANAN Co., pop. 18,547.					
Buchanan County Bulletin.....	Friday	Rep	1865	28×40 4	675 \$2.50
Conservative.....	Wednesday	Dem	1856	30×44 8	700 2.50
Courier (German).....	Thursday	Ind	1881	6 col folio	2.00
National Advocate.....	Thursday	Gbk	1878	26×40 4	840 2.00
INDIANOLA †, pop. 2,146; WARREN Co., pop. 19,578.					
Herald.....	Thursday	Rep	1857	28×40 4	1,200 2.50
People's Advocate.....	Wednesday	Gbk	1870	28×44 4	1,250 2.00
Simpsonian.....	Monthly	Coll	1870	8×10 20	350 1.00
Tribune.....	Thursday	Dem	1873	26×40 4	1,150† 2.50
IOWA CITY †, pop. 7,123; JOHNSON Co., pop. 25,429.					
Iowa State Press.....	Wednesday	Dem	1860	28×44 4	1,800 2.09
Republican.....	Evg. ex. Sun	Rep	1876	26×40 4	500 2.50
Republican.....	Wednesday	Rep	1848	16×22 12	3,000 2.50
Slovak Americky (Bohemian).....	Thursday		1869	28×43 8	1,500 2.00
University Reporter.....	Monthly	Coll	1868	10×20 20	425† .50
Vidette.....	Monthly	Coll	1879	8×11 16	400 .50
Volksfreund (German).....	Friday		1874	28×40 4	600 2.50
Western Stock Journal and Farmer.....	Monthly	Agric	1870	10×15 24	5,000 4.00
IOWA FALLS, pop. 955; HARDIN Co., pop. 17,808					
Sentinel.....	Wednesday	Rep	1856	26×40 4	1,140† 2.50
JEFFERSON †, pop. 1,444; GREENE Co., pop. 12,725.					
Bee.....	Thursday	Rep	1867	24×36 8	1,152† 2.50
Greene County Gazette.....	Thursday	Gbk	1875	26×40 4	700 2.50
JESUP, pop. 569; BUCHANAN Co., pop. 18,547.					
Buchanan County Journal.....	Friday	Rep	1879	26×40 8	600 2.00
KELLEERTON, pop. —; RINGGOLD Co., pop. 12,085.					
Mentor.....	Thursday	Rep	1880	31×40 4	360† 2.00
KELLOGG, pop. 772; JASPER Co., pop. 25,962.					
Enterprise.....	Friday	Gbk	1880	26×40 8	400 2.00
Post.....	Thursday	Ind. Rep.	1878	26×40 4	450 1.50
KEOKUK, pop. 12,117; LEE Co., pop. 34,859.					
Central School Journal.....	Monthly	Educ	1877	25×38 16	7,500† 1.25
Constitution.....	Evg. ex. Sun	Dem	1860	24×40 4	1,750† 5.50
Constitution.....	Wednesday	Dem	1860	40×48 8	4,250† 3.67
Evening Call.....	Evg. ex. Sun	Rep	1881	20×26 4	3.50
Gate City.....	Morn. ex. Mon	Rep	1854	26×40 4	Decline 8.00
Gate City.....	Thursday	Rep	1846	26×40 8	Decline 8.00
Item.....	Saturday	Ind	1879	22×30 4	800† 1.00
Labor Tribune.....	Thursday	Gbk	1872	24×36 4	900† 2.00
Our Guardian Angel.....	Monthly	Cath	1881	24×36 16	1.00
Post (German).....	Thursday	Ind	1866	44×58 8	1,060† 2.00
KEOSAUQUA †, pop. 882; VAN BUREN Co., pop. 17,042.					
Republican.....	Thursday	Rep	1855	26×40 4	1,100 2.50
Van Buren Democrat.....	Thursday	Dem	1870	25×35 4	912 2.00
KEOTA, pop. 710; KEOKUK Co., pop. 21,259.					
Eagle.....	Saturday	Ind	1875	24×36 4	500† 2.00
KNOXVILLE †, pop. 2,577; MARION Co., pop. 25,111.					
Journal.....	Wednesday	Rep	1855	26×40 4	1,056 1.50
Express.....	Tuesday	Gbk	1866	26×40 4	1,763 2.00
Marion County Reporter.....	Friday	Dem	1880	26×40 4	400 1.50
LAKE CITY, pop. 249; CALHOUN Co., pop. 5,595.					
Blade.....	Friday	Rep	1879	26×40 8	384† 2.00
LAKE MILLS, pop. 414; WINNEBAGO Co., pop. 4,917.					
Independent Herald.....	Thursday	Ind	1874	26×40 8	400 2.00
LANSING, pop. 1,811; ALLAMAKEE Co., pop. 19,791.					
Journal.....	Wednesday	Dem	1867	30×44 8	750† 2.00
Mirror.....	Friday	Rep	1852	26×40 4	840† 2.00
LA PORTE CITY, pop. 1,006; BLACK HAWK Co., pop. 23,913.					
Local Review.....	Friday	Rep	1878	26×40 4	532 2.00
Progress.....	Wednesday	Dem	1870	26×40 4	960 3.13
LE MARS †, pop. 1,896; PLYMOUTH Co., pop. 8,567.					
Iowa Liberal (weekly edition of Liberal).....	Wednesday	Rep	1872	30×44 8	600 2.50
Liberal.....	Evg. ex. Sun	Rep	1880	15×21 4	300 4.00
Sentinel.....	Thursday	Rep	1870	26×40 4	600 3.00
LENOX, pop. 615; TAYLOR Co., pop. 15,635.					
Time Table.....	Friday	Rep	1874	26×40 4	625 2.00

Circulation: bold-face figures—sworn; † claimed; unmarked—estimated. † County-seat.

	<i>Estab.</i>	<i>Size.</i>	<i>Pages.</i>	<i>Circ.</i>	<i>10 lines 1 mo.</i>
LEON †, pop. 1,367; DECATUR Co., pop. 15,336.					
Decatur County Journal.....Thursday.....Rep.....	1868	26×40	4	960†	\$2.50
Decatur County Press.....Wednesday.....Gbk.....	1880	26×40	4	500	2.00
Democrat-Reporter.....Wednesday.....Dem.....	1875	26×40	8	624†	2.00
LEWIS, pop. 550; CASS Co., pop. 16,943.					
Independent.....Wednesday.....Ind.....	1880	26×40	4	425	2.00
LIME SPRINGS, pop. 85; HOWARD Co., pop. 10,837.					
Tribune.....Thursday.....Rep.....	1877	22×32	8	520	2.50
LINEVILLE, pop. 622; WAYNE Co., pop. 16,127.					
Tribune.....Thursday.....Rep.....	1873	26×40	8	530	2.00
LISBON, pop. 776; LINN Co., pop. 37,235.					
Sun.....Saturday.....Rep.....	1875	25×36	4	578†	2.00
LIVERMORE, pop. 168; HUMBOLDT Co., pop. 5,341.					
Independent—see <i>Dakota City</i> .					
LOGAN †, pop. 644; HARRISON Co., pop. 16,649.					
Harrison County Courier.....Thursday.....Rep.....	1875	26×40	4	960	2.50
LYONS, pop. 4,095; CLINTON Co., pop. 36,764.					
Clinton County Advertiser.....Thursday.....Dem.....	1873	35×47	8	1,560	2.00
Mirror.....Saturday.....Rep.....	1854	24×36	8	1,260	2.50
MACEDONIA, pop. —; POTTAWATTAMIE Co., pop. 39,846.					
Tribune.....Friday.....Rep.....	1880	24×36	4	400†	2.00
MCGREGOR, pop. 1,602; CLAYTON Co., pop. 28,329.					
News.....Wednesday.....Ind.Rep.....	1857	27×40	4	1,432†	2.50
North Iowa Times.....Thursday.....Dem.....	1856	26×40	4	1,650	2.50
MALCOLM, pop. 416; POWESHIEK Co., pop. 18,936.					
Gazette.....Thursday.....Rep.....	1871	22×32	4	515†	2.50
MALVERN, pop. 748; MILLS Co., pop. 14,135.					
Republican-Leader.....Friday.....Rep.....	1877	26×40	4	450	2.50
MANCHESTER, pop. 2,275; DELAWARE Co., pop. 17,952.					
Democrat.....Wednesday.....Dem.....	1875	28×44	4	1,656	2.00
Press.....Friday.....Rep.....	1871	30×44	4	1,700	2.00
MANSON, pop. 377; CALHOUN Co., pop. 5,595.					
Journal.....Thursday.....Rep.....	1874	28×44	4	500	2.50
MAPLETON, pop. 379; MONONA Co., pop. 9,055.					
People's Press.....Thursday.....Ind.Rep.....	1870	24×36	4	528†	2.50
MAQUOKETA †, pop. 2,467; JACKSON Co., pop. 23,771.					
Excelsior.....Saturday.....Rep.....	1855	30×44	8	1,050†	2.50
Jackson County Record.....Tuesday.....Gbk.....	1878	24×36	4	520	2.00
Jackson Sentinel.....Wednesday.....Dem.....	1854	35×48	8	1,704	2.50
MARBLE ROCK, pop. 409; FLOYD Co., pop. 14,677.					
Weekly.....Thursday.....Rep.....	1876	26×40	4	432†	2.00
MARENGO †, pop. 1,738; IOWA Co., pop. 19,221.					
Democrat.....Thursday.....Dem.....	1875	26×40	8	1,190	2.50
Republican.....Wednesday.....Rep.....	1856	28×44	4	1,081	2.00
MARION †, pop. 1,939; LINN Co., pop. 37,235.					
Advent and Sabbath Advocate.....Thursday.....Advent.....	1866	21×28	8	No Advt.	
Linn County Pilot.....Thursday.....Ind.Dem.....	1871	26×40	4	900†	2.00
Register.....Wednesday.....Rep.....	1851	26×40	4	1,200†	2.50
MARSHALLTOWN †, pop. 6,240; MARSHALL Co., pop. 23,752.					
Beobachter (German).....Thursday.....Ind.....	1879	28×44	4	750	2.00
Cerro Gordo School Mate.....Thursday.....Educ.....	1880	24×32	4	1,500	1.50
Marshall Progress.....Saturday.....Rep.....	1880	30×43	8		2.00
Marshall Statesman.....Saturday.....Dem.....	1875	35×48	8	1,700	2.50
Sunday Morning Reflector.....Sunday.....Ind.....	1880	24×35	4		2.00
Times-Republican.....Evg. ex. Sun.....Rep.....	1875	24×35	4	536	2.40
Times-Republican.....Wednesday.....Rep.....	1859	36×44	6	2,760	2.75
MARYSVILLE, pop. 340; MARION Co., pop. 25,111.					
Miner.....Thursday.....Neut.....	1871	24×36	4	350	2.00
MASON CITY †, pop. 2,510; CERRO GORDO Co., pop. 11,461.					
Cerro Gordo Republican.....Wednesday.....Rep.....	1859	28×44	4	900	2.00
Express.....Wednesday.....Rep.....	1870	35×48	8	700†	2.50
MECHANICSVILLE, est. pop. 681; CEDAR Co., pop. 18,937.					
Press.....Friday.....Ind.....	1867	22×32	4	735	2.50
MEDIAPOLIS, pop. 423; DES MOINES Co., pop. 33,099.					
Enterprise.....Friday.....Ind.....	1874	22×32	4	400	1.50
MILES, pop. —; JACKSON Co., pop. 23,771;					
Reporter (<i>an inside sub-heading of the Gazette, Sabula.</i>)					
MILTON, pop. 412; VAN BUREN Co., pop. 17,042.					
Herald.....Thursday.....Gbk.....	1878	24×31	4	550	2.00

Circulation: bold-face figures—sworn; † claimed; unmarked—estimated. † County-seat.

	<i>Estab.</i>	<i>Size.</i>	<i>Pages.</i>	<i>Circ.</i>	<i>10 lines 1 mo.</i>
MISSOURI VALLEY, pop. 1,154; HARRISON Co., pop. 16,649.					
Times Friday Dem	1868	24×36	4	842‡	\$2.00
MITCHELLVILLE, pop. 745; POLK Co., pop. 42,395.					
News Friday Rep	1878	24×35	4	500‡	2.00
MONROE, pop. 982; JASPER Co., pop. 25,962.					
Mirror Friday Rep	1871	24×35	4	700‡	2.50
MONTEZUMA †, pop. 921; POWESHIEK Co., pop. 18,936.					
Poweshiek County Democrat Tuesday	1877	22×32	4	600‡	2.00
Republican Wednesday Rep	1856	26×40	4	816‡	2.00
MONTICELLO, pop. 1,877; JONES Co., pop. 21,052.					
Express Thursday Rep	1865	26×40	4	800	2.50
Jones County Liberal Thursday Dem	1872	26×40	4	450	2.50
MONTOUR, pop. 457; TAMA Co., pop. 21,585.					
Review Thursday Ind.....	1880	19×26	4	425	2.00
MORNING SUN, pop. 714; LOUISA Co., pop. 13,146.					
Sentinel Thursday Ind. Rep.	1879	24×36	4	450‡	2.00
MOULTON, pop. 681; APPANOOSE Co., pop. 16,636.					
Ensign Thursday Dem	1878	24×35	4	480‡	2.50
MOUNT AYR †, pop. 1,275; RINGGOLD Co., pop. 12,085.					
Free Press Wed & Sat Nat. Dem.	1874	26×40	4	800	2.50
Iowa Onward Thursday Rep	1878	26×40	4	975	2.50
Ringgold Record Thursday Rep	1864	20×26	4	1,400	2.50
MOUNT PLEASANT †, pop. 4,410; HENRY Co., pop. 20,826.					
Free Press Thursday Ind.....	1866	28×44	4	1,400	2.50
Herald Thursday Gbk	1879				<i>Decline</i>
Journal Friday Rep	1874	28×43	4	1,300	2.50
Reporter Evg. ex. Sun. Ind.....	1877	20×26	4	450	4.00
MOUNT VERNON, pop. 977; LINN Co., pop. 37,235.					
Cornellian Monthly Coll	1869	16×22	24	600‡	1.00
Hawkeye Friday Rep	1869	26×40	4	600	2.50
MURRAY, pop. 491; CLARKE Co., pop. 11,512.					
News Wed. & Sat Rep	1876	30×44	8	450	2.50
MUSCATINE †, pop. 8,294; MUSCATINE Co., pop. 23,168.					
Deutsche Zeitung (German) Friday Ind.....	1878	28×44	4	1,213‡	2.00
Journal Evg. ex. Sun. Rep	1855	26×40	4	650	5.00
Journal Tu. Th. & Sat Rep	1854	26×40	4	200	4.00
Journal Friday Rep	1840	28×44	4	2,000	4.00
News Saturday Rep	1879	26×40	4	1,100‡	2.00
Tribune Morn. ex. Mon. Dem	1874	26×40	4	560	5.00
Tribune Thursday Dem	1840	30×44	8	1,056‡	4.00
NASHUA, pop. 1,116; CHICKASAW Co., pop. 14,534.					
Post Thursday Rep	1867	32×44	8	750	2.50
NEOLA, pop. 286; POTTAWATTAMIE Co., pop. 39,846.					
Tribune Thursday Neut	1880	20×26	4	425	2.00
NEVADA †, pop. 1,541; STORY Co., pop. 16,906.					
Highway Saturday Evan.....	1875	22×32	8	2,500	1.50
Representative Wednesday Rep	1857	26×40	4	768‡	2.50
Story County Watchman Friday Ind.....	1874	26×40	4	650	2.50
NEWELL, pop. 348; BUENA VISTA Co., pop. 7,537.					
Mirror Thursday Rep	1875	24×35	4	500	2.50
NEW HAMPTON †, pop. 1,105; CHICKASAW Co., pop. 14,534.					
Courier Thursday Rep	1860	26×40	4	760	2.50
Freie Presse (German) Friday Ind.....	1879	24×36	4	400	2.50
Tribune Wednesday Ind.....	1876	24×36	4	575	2.50
NEW SHARON, pop. 805; MAHASKA Co., pop. 25,201.					
News Wednesday Rep	1880	26×40	4		2.50
Star Wednesday Rep	1873	28×44	4	720	2.00
NEWTON †, pop. 2,607; JASPER Co., pop. 25,962.					
Herald Friday Gbk	1877	28×44	4	1,600	2.50
Journal Thursday Rep	1857	28×44	4	1,534	2.50
NORA SPRINGS, pop. 617; FLOYD Co., pop. 14,667.					
Floyd County Press Wednesday Ind.....	1872	30×44	8		<i>Decline</i>
Telephone Thursday Rep	1877	26×40	4	360‡	2.00
NORTHWOOD †, pop. 844; WORTH Co., pop. 7,953.					
Worth County Eagle Thursday Rep	1877	22×44	8	920	2.00
ODEBOLT, pop. 637; SAC Co., pop. 8,774.					
Observer Wednesday Dem	1880	26×40	8	1,100	2.50
Reporter Friday Rep	1878	24×35	4	500	2.00

Circulation: bold-face figures—sworn; ‡ claimed; unmarked—estimated.

† County-seat.

	<i>Estab.</i>	<i>Size.</i>	<i>Pages.</i>	<i>Circ.</i>	<i>10 lines</i> <i>1 mo.</i>
OGDEN, pop. 568; BOONE Co., pop. 20,888. Reporter Thursday Rep 1874	30×44	8	1,200†	\$2.50	
OLIN, pop. 362; JONES Co., pop. 21,052. Recorder Thursday Rep 1880	22×30	4	300†	2.00	
ONAWA CITY †, pop., 882; MONONA Co., pop. 9,055. Monona County Gazette Thursday Rep 1863	26×40	4	792	2.00	
ONSLow, pop. 233; JONES Co., pop. 21,052. Enterprise Thursday Ind 1880	22×30	4	275†	2.00	
ORANGE CITY † pop. 320; SIOUX Co., pop. 5,426. Sioux County Herald Wednesday Rep 1871	30×44	8	700	2.00	
Volksvriend (Hollandish) Thursday Rep 1872	24×36	4	600†	2.00	
OSAGE †, pop. 2,012; MITCHELL Co., pop. 14,361. Mitchell County News Thursday Rep 1869	17×24	8	836	2.50	
Mitchell County Press Thursday Rep 1865	30×45	4	950	2.50	
OSCEOLA †, pop. 1,769; CLARKE Co., pop. 11,512. Democrat Saturday Dem 1873	24×35	4	800	2.50	
Sentinel Thursday Rep 1859	26×40	4	1,224	2.50	
OSKALOOSA †, pop. 4,598; MAHASKA Co., pop. 25,201. College Vidette Monthly Coll 1879	8×11	12	800†	1.00	
Herald Thursday Rep 1850	31×50	8	1,872	2.00	
Messenger Thursday Ind 1878	24×35	4	600	2.00	
Standard Wednesday Dem 1854	28×42	4	1,300†	2.00	
OSSIAN, pop. 1,077; WINNESHIEK Co., pop. 23,937. Herald Thursday Dem 1880	28×40	8	200†	1.64	
OTTUMWA †, pop. 9,004; WAPELLO Co., pop. 25,282. Courier Evg. ex. Sun Rep 1865	24×36	4	750†	5.00	
Courier Wednesday Rep 1848	32×49	4	2,300†	2.50	
Democrat and Times Thursday Dem 1850	29×44	4	2,000	4.50	
Des Moines Valley Times Thursday Dem 1879	26×40	4		2.50	
Journal and Freie Presse (German) Friday Dem 1871	30×44	8	550	2.50	
Saturday Evening Press Saturday Ind 1880	26×40	4	600	2.00	
OXFORD, pop. 560; JOHNSON Co., pop. 25,429. Democrat Wednesday Dem 1881	24×36	4		2.00	
Journal Thursday Rep 1877	26×40	4	700†	2.00	
PACIFIC JUNCTION, pop. 123; MILLS Co., pop. 14,135. Gazette Saturday Ind 1880	26×40	4		2.00	
PANORA, pop. 795; GUTHRIE Co., pop. 14,863. Guthrie Vidette Thursday Ind. Rep. 1865	26×40	8	1,080†	2.00	
PARKERSBURG, pop. 556; BUTLER Co., pop. 14,293. Eclipse Thursday Rep 1870	26×40	4	700	2.50	
PATTERSONVILLE, pop. 173; SIOUX Co., pop. 5,426. Index Thursday Rep 1879	26×40	8	650†	2.50	
PELLA, pop. 2,480; MARION Co., pop. 25,111. Blade Tuesday Dem 1865	28×44	4	950	2.00	
Christelijke Heraut (Hollandish) Wednesday Evan 1881	26×40	4	400†	2.50	
Visitor Thursday Rep 1880	26×40	4	400	1.75	
Weekblad (Hollandish) Friday Ind 1860	28×44	4	1,200	2.50	
PERRY, pop. 952; DALLAS Co., pop. 18,746. Chief Friday Rep 1874	24×36	4	500†	2.50	
Pilot Wednesday Ind 1880	26×40	8		2.50	
PLEASANT PLAIN, pop. 202; JEFFERSON Co., pop. 17,478. News Thursday Rep 1879	22×31	4	650	9.50	
PLEASANTVILLE, pop. 449; MARION Co., pop. 25,111. News Friday Rep 1877	26×40	8	325	2.50	
PLYMOUTH, pop. 239; CERRO GORDO Co., pop. 11,461. News Friday Ind. Rep. 1881	26×40	4		2.00	
POMEROY, pop. 185; CALHOUN Co., pop. 5,595. News Thursday Rep 1879	26×40	8	415	2.00	
POSTVILLE, pop. 732; ALLAMAKEE Co., pop. 19,701. Review Saturday Ind. Rep. 1873	26×40	4	572	2.50	
PRAIRIE CITY, pop. 591; JASPER Co., 25,962. News Friday Rep 1875	26×40	8	500	2.50	
PRIMGHAR †, pop. 143; O'BRIEN Co., pop. 4,155. Tribune Friday Rep 1879	24×35	4	450	2.50	
RED OAK †, pop. 3,755; MONTGOMERY Co., pop. 15,895. Express Thursday Rep 1867	28×44	4	1,175†	2.00	
People's Telephone Wednesday Gbk 1878	28×44	4	800†	2.00	
Record Thursday Rep 1871	26×40	4	900	2.00	
REINBECK, pop. 482; GRUNDY Co., pop. 12,639. Times Thursday Dem 1879	28×40	4	650	2.00	

Circulation: bold-face figures—sworn; † claimed; unmarked—estimated. † County-seat.

	<i>Estab.</i>	<i>Size.</i>	<i>Pages.</i>	<i>Circ.</i>	<i>10 lines 1 mo.</i>
ROCKFORD, pop. 739; FLOYD Co., pop. 14,677.					
Reveille	Thursday	Rep	1874	28×44	4 720† \$3.50
Standard	Thursday	Dem	1881	26×40	4 2.00
ROCK RAPIDS †, pop. —; LYON Co., pop. 1,968.					
Review	Friday	Rep	1873	24×35	4 500 2.50
ROCKWELL, pop. 249; CERRO GORDO Co., pop. 11,461.					
Phonograph	Thursday	Ind	1879	26×40	8 500 2.50
ROCKWELL CITY †, pop. 90; CALHOUN Co., pop. 5,595.					
Calhoun County Republican	Thursday	Rep	1879	22×30	4 500 2.50
RUTLAND, pop. 48; HUMBOLDT Co., pop. 5,341.					
Independent— <i>see Dakota City.</i>					
SABULA, pop. 1,223; JACKSON Co., pop. 23,771.					
Gazette (<i>this paper has, for an inside sub-title, Reporter, Miles.</i>)	Saturday	Ind	1872	26×40	4 600 2.00
SAC CITY †, pop. 595; SAC Co., pop. 8,774.					
Sun	Wednesday	Rep	1871	28×40	4 672 2.00
ST. ANSGAR, pop. 551; MITCHELL Co., pop. 14,361.					
Enterprise	Wednesday	Ind	1878	26×40	8 400† 2.50
SALEM, pop. 524; HENRY Co., pop. 20,826.					
News	Saturday	Local	1890	22×30	4 415 2.00
SANBORN, pop. 364; O'BRIEN Co., pop. 4,155.					
O'Brien Pioneer	Friday	Rep	1870	26×40	4 729 2.00
SCRANTON, pop. (twp.) 1,007; GREENE Co., pop. 12,725.					
Journal	Friday	Rep	1879	26×40	8 620 2.00
One Plan Herald	Monthly	Ch. of God	1880	16×22	4 200† .75
SHEFFIELD, pop. 307; FRANKLIN Co., pop. 10,248.					
Press	Friday	Rep	1880	26×40	8 360† 2.00
SHELBY, pop. 449; SHELBY Co., pop. 12,696.					
News	Friday	Rep	1877	24×36	4 500† 2.50
SHELDAHL, pop. 168; STORY Co., pop. 16,906.					
Journal	Friday	Rep	1880	26×40	4 350 2.00
SHELDON, pop. 730; O'BRIEN Co., pop. 4,155.					
Mail	Saturday		1873	26×40	4 2.00
News	Thursday	Rep	1879	26×40	4 450 2.00
SHELL ROCK, pop. 719; BUTLER Co., pop. 14,293.					
News	Thursday	Rep	1872	30×44	8 725 2.50
SHELLSBURG, pop. 548; BENTON Co., pop. 24,888.					
Record	Saturday	Rep	1874	26×42	4 556† 2.00
SHENANDOAH, pop. 1,887; PAGE Co., pop. 19,667.					
Reporter	Friday	Rep	1871	26×40	4 690 2.50
Republican	Thursday	Rep	1877	28×44	4 364 2.50
SIBLEY †, pop. 301; OSCEOLA Co., pop. 2,219.					
Gazette	Thursday	Rep	1872	26×40	4 500 2.50
SIDNEY †, pop. 855; FREMONT Co., pop. 17,653.					
Fremont Democrat	Wednesday	Dem	1880	25×40	8 700 2.50
Union and Advocate	Wednesday	Rep	1862	26×40	4 1,250 2.50
SIGOURNEY †, pop. 1,735; KEOKUK Co., pop. 21,259.					
Courier (German)	Thursday	Ind	1878	28×44	4 750 2.50
News	Thursday	Rep	1860	29×45	4 1,320 2.50
Review	Wednesday	Dem	1872	26×40	4 1,080 2.00
SIOUX CITY †, pop. 7,366; WOODBURY Co., pop. 14,997.					
Courier (German)	Friday	Dem	1869	28×44	4 770 1.75
Journal	Morn. ex. Mon.	Rep	1870	26×40	4 1,700† 5.00
Journal	Thursday	Rep	1864	28×44	4 1,800† 1.00
Tribune	Thursday	Dem	1858	30×44	8 900 2.00
SOUTH ENGLISH, pop. 361; KEOKUK Co., pop. 21,259.					
Western Herald	Saturday	Ind	1872	24×36	4 560† 2.00
SPENCER †, pop. 824; CLAY Co., pop. 4,248.					
Clay County News	Friday	Rep	1870	35×48	8 907† 2.00
Reporter	Thursday	Rep	1878	26×40	8 744 2.00
SPIRIT LAKE †, pop. (twp.) 306; DICKINSON Co., pop. 1,901.					
Beacon	Thursday	Rep	1870	24×36	4 750 2.50
Dickinson County Journal	Wednesday	Rep	1880	26×40	4 675 2.50
SPRINGVILLE, pop. 365; LINN Co., pop. 37,235.					
Independent	Thursday	Ind	1879	26×40	4 600† 2.00
STATE CENTRE, pop. 889; MARSHALL Co., pop. 23,752.					
Enterprise	Friday	Rep	1872	26×40	4 600 2.00
STORM LAKE †, pop. 1,034; BUENA VISTA Co., pop. 7,537.					
Pilot	Wednesday	Rep	1870	35×48	8 800 2.50

Circulation: bold-face figures—sworn; † claimed; unmarked—estimated. † County-seat.

	<i>Estab.</i>	<i>Size.</i>	<i>Pages.</i>	<i>Circ.</i>	<i>10 lines 1 mo.</i>
STORY CITY, pop. 331; STORY Co., pop. 16,906.					
Herald.....Friday.....Local.....	1881	24×35	4		\$2.00
STRAWBERRY POINT, pop. 715; CLAYTON Co., pop. 23,829.					
Press.....Wednesday.....Rep.....	1874	26×40	4	600†	2.50
STUART, pop. 1,994 GUTHRIE Co., pop. 14,863.					
Ledger.....Saturday.....Rep.....	1865	28×44	4	1,000†	2.00
Locomotive.....Wednesday.....Rep.....	1871	28×44	4	912	2.00
SUMNER, pop. 285; BREMER Co., pop. 14,081.					
Gazette.....Wednesday.....Rep.....	1881	26×40	8		2.00
SWAN LAKE CITY †, pop. —; EMMETT Co., pop. 1,550.					
Mercury.....Thursday.....Rep.....	1880	22×32	8	500†	2.00
TAMA CITY, pop. 1,289; TAMA Co., pop. 21,585.					
Free Press.....Wed. & Sat.....Ind.....	1880	26×40	4	700†	2.00
Herald.....Friday.....Ind.Rep.....	1875	26×40	4	700	2.00
TIPTON †, est. pop. 1,303; CEDAR Co., pop. 18,937.					
Advertiser.....Thursday.....Rep.....	1853	28×40	4	1,344†	2.00
Conservative.....Wednesday.....Rep.....	1875	26×40	4	600	2.00
TOLEDO †, pop. 1,026; TAMA Co., pop. 21,585.					
Chronicle.....Thursday.....Rep.....	1856	28×44	4	900	2.50
Times.....Thursday.....Rep.....	1875	30×44	8	850	2.00
TRAEER, pop. 1,100; TAMA Co., pop. 21,585.					
Clipper.....Thursday.....Rep.....	1873	28×44	4	1,350†	2.00
Star.....Wednesday.....Rep.....	1878	26×40	4	450†	2.00
UNION, pop. 666; HARDIN Co., pop. 17,808.					
Star.....Friday.....Rep.....	1875	26×40	8	640	2.00
VAIL, pop. 511; CRAWFORD Co., pop. 12,413.					
Crawford County Observer.....Friday.....Ind.....	1878	26×40	8	550	2.00
VICTOR, pop. 552; IOWA Co., pop. 19,221.					
Herald.....Thursday.....Ind.....	1880	22×32	4	500	2.00
VILLISCA, pop. 1,299; MONTGOMERY Co., pop. 15,895.					
Independent.....Thursday.....Ind.....	1880				2.00
Review.....Thursday.....Rep.....	1871	26×40	4	768	2.00
VINTON †, pop. 2,906; BENTON Co., pop. 24,888.					
Benton County Herald.....Tuesday.....Dem.....	1878	26×40	4	740	2.00
Eagle.....Wednesday.....Rep.....	1855	35×48	8	1,500	2.00
Freie Presse (German).....Thursday.....Ind.....	1879	26×38	8	960	2.00
Tribune (German).....Saturday.....	1880	24×60	4		2.00
WALL LAKE, (twp.) pop. 462; SAC Co., pop. 8,774.					
Journal.....Thursday.....Ind.....	1878	30×44	8	425	2.00
WALNUT, pop. 733; POTTAWATTOMIE Co., pop. 39,846.					
News.....Friday.....Ind.....	1878	24×36	4	600†	2.00
WAPELLO †, pop. 931; LOUISA Co., pop. 13,146.					
Louisa County Record.....Thursday.....Rep.....	1870	26×40	4	700	2.00
Republican.....Friday.....Rep.....	1860	24×35	4	705	2.00
Times.....Friday.....Dem.....	1876	24×36	4	800	2.00
WASHINGTON †, pop. 2,950; WASHINGTON Co., pop. 20,375.					
Democrat.....Wednesday.....Dem.....	1877	26×40	4	1,250	2.50
Gazette.....Friday.....Rep.....	1868	26×40	4	980	2.50
Washington County Press.....Wednesday.....Rep.....	1856	28×42	4	1,176†	2.50
WATERLOO †, pop. 5,630; BLACK HAWK Co., pop. 23,913.					
Burrough's Journal.....Thursday.....Relig.....	1873	22×32	4	725†	2.00
Courier.....Wednesday.....Rep.....	1858	34×48	8	1,344†	2.50
Deutsch Amerikaner (German).....Thursday.....Dem.....	1872	28×40	4	550	2.00
Iowa State Reporter.....Wednesday.....Rep.....	1868	30×44	8	1,200†	1.67
Tribune.....Thursday.....Dem.....	1879	28×42	4	415	2.00
WAUKON †, pop. 1,350; ALLAMAKEE Co., pop. 19,791.					
Democrat.....Friday.....Dem.....	1877	26×40	4	792	2.00
Standard.....Thursday.....Rep.....	1868	26×40	8	800	2.00
WAVERLY †, pop. 2,345; BREMER Co., pop. 14,081.					
Bremer County Independent.....Thursday.....Rep.....	1868	30×44	8	516	2.00
Democrat.....Friday.....Dem.....	1880	26×40	4	800	2.50
Republican.....Thursday.....Rep.....	1856	35×48	8	1,056	2.50
Volks-Zeitung (German).....Thursday.....Dem.....	1874	26×40	4	460	2.00
WEBSTER CITY †, pop. 1,848; HAMILTON Co., pop. 11,252.					
Advertiser.....Thursday.....Gbk.....	1877	26×40	8	500†	2.50
Argus.....Friday.....Ind.....	1875	26×40	8	500†	2.00
Hamilton Freeman.....Wednesday.....Rep.....	1857	35×48	8	1,300†	2.50
WEST BRANCH, est. pop. 502; CEDAR Co., pop. 18,937.					
Local Record.....Thursday.....Rep.....	1878	26×40	4	500†	2.50

Circulation: bold-face figures—sworn; † claimed; unmarked—estimated. † County-seat.

	<i>Estab.</i>	<i>Size.</i>	<i>Pages.</i>	<i>Circ.</i>	<i>10 lines</i> <i>1 mo.</i>
WESTERN COLLEGE, pop. 295; LINN Co., pop. 37,235. Western Light.....Wednesday.....Rep.....	1875	24×35	4	450	\$2.50
WEST LIBERTY, pop. 1,141; MUSCATINE Co., pop. 23,168. Enterprise.....Thursday.....Rep.....	1872	30×44	8	550	2.50
WEST POINT, pop. 704; LEE Co., pop. 34,859. Appeal.....Friday.....Ind.....	1878	26×40	4	650	2.50
WEST SIDE, pop. 446; CRAWFORD Co., pop. 12,413. Enterprise.....Saturday.....Rep.....	1880	30×44	8	576†	1.50
WEST UNION †, pop. 1,551; FAYETTE Co., pop. 22,258. Fayette County Clarion— <i>see Fayette.</i> Fayette County Union.....Thursday.....Ind.....	1866	26×44	8	1,400†	2.50
Republican Gazette.....Friday.....Rep.....	1867	28×44	4	1,536†	2.50
WHAT CHEER, pop. 719; KEOKUK Co., pop. 21,259. Patriot.....Wednesday.....Ind.....	1880	24×36	4	480†	2.00
WILTON, pop. 1,431; MUSCATINE Co., pop. 23,168. Review.....Thursday.....Rep.....	1867	36×40	4	750†	2.50
WINTERSET †, pop. 2,583; MADISON Co., pop. 17,225. Beacon Light.....Friday.....Gbk.....	1874	26×40	4	900	2.50
Chronicle.....Wednesday.....Local.....	1880	26×40	4	450	2.00
Madisonian.....Wednesday.....Rep.....	1856	30×44	8	1,300	2.50
News.....Thursday.....Dem.....	1871	30×44	8	850†	2.50
WOODBINE, pop. 330; HARRISON Co., pop. 16,649. Twiner.....Saturday.....Gbk.....	1879	26×40	4	650	2.50
WYOMING, pop. 729; JONES Co., pop. 21,052. Journal.....Thursday.....Ind.....	1871	24×35	4	550	2.50

Circulation: bold-face figures—sworn; † claimed; unmarked—estimated. † County-seat.

MINNESOTA.

Population 776,940.....Rep. Plur. 40,588

Gbk. vote, 3,287

STATE CAPITAL, ST. PAUL.

There are 78 Counties in Minnesota. Newspapers are published in 73.—Cities, towns, and villages in which papers are published number 124, of which 61 designated by a dagger (†) are county-seats.—Of the 219 papers which insert advertisements published in the State, 12 are daily, 197 weekly, 1 bi-weekly, and 9 monthly.

			<i>Estab.</i>	<i>Size.</i>	<i>Pages.</i>	<i>Circ.</i>	<i>10 lines</i> <i>1 mo.</i>
ADA, pop. 300; POLK Co., pop. 11,247.							
Polk County Alert.....	Friday.....	Rep.....	1881	26×38	8		\$2.50
ALBERT LEA †, pop. 1,966; FREEBORN Co., pop. 16,069.							
Enterprise.....	Thursday.....	Ind.Rep.	1870	30×44	8	790†	1.20
Freeborn County Standard.....	Thursday.....	Rep.....	1857	30×44	8	912	1.20
North Star.....	Thursday.....	Ind.....	1879	32×42	8		1.62
Scandinav (Danish-Norwegian).....	Friday.....		1879	21×38	4	1,500	3.25
ALEXANDRIA †, pop. 1,355; DOUGLAS Co., pop. 9,130.							
Douglas County News.....	Thursday.....	Rep.....	1878	26×40	8	690†	2.50
Post.....	Friday.....	Ind.....	1867	26×40	4	768	2.50
ANOKA †, pop. 2,706; ANOKA Co., pop. 7,108.							
Anoka County Union.....	Thursday.....	Rep.....	1865	30×44	8	504	2.50
Herald.....	Friday.....	Local...	1865	26×40	4	650	2.50
APPLETON, pop. 400; SWIFT Co., pop. 7,473.							
Recorder.....	Thursday.....	Ind.....	1879	22×31	4	500†	2.50
Riverside Press.....	Saturday.....	Rep.....	1880	26×40	8	238	2.50
ATWATER, pop. 302; KANDIYOHI Co., pop. 10,159.							
Western Minnesota Press (English and Scandinavian).....	Friday.....	Ind.Rep.	1880	26×40	4	423	2.00
AUSTIN †, pop. 2,305; MOWER Co., pop. 16,799.							
Mower County Mercury.....	Friday.....	Neut....	1880	28×40	4	600	2.50
Mower County Transcript.....	Wednesday.....	Rep.....	1868	26×40	4	316†	2.50
Register.....	Thursday.....	Ind.Rep.	1863	26×40	4	1,100†	2.50
BEAVER FALLS †, pop. 185; RENVILLE Co., pop. 10,791.							
Times.....	Thursday.....	Rep.....	1871	24×45	4	270†	2.50
BENSON †, pop. 456; SWIFT Co., pop. 7,473.							
Times.....	Friday.....	Ind.Rep.	1875	26×40	8	600	2.00
BIRD ISLAND, pop. 289; RENVILLE Co., pop. 10,791.							
Post.....	Friday.....	Rep.....	1879	24×35	4	500	1.75
BLUE EARTH CITY †, pop. 1,066; FAIRBAULT Co., pop. 13,015.							
Bee.....	Saturday.....	Dem....	1875	26×40	4	375	2.50
Fairbault County Journal.....	Monday.....	Rep.....	1880	24×35	4	350†	2.50
Post.....	Friday.....	Rep.....	1869	26×40	4	720†	2.50
BRAINERD †, pop. 1,864; CROW WING Co., pop. 2,318.							
Congregationalist.....	Monthly.....	Cong....	1881	21×33	8		.75
Tribune.....	Saturday.....	Rep.....	1872	24×35	4	508	2.00
BRECKENRIDGE †, pop. (twp.) 436; WILKIN Co., pop. 1,906.							
Red River Free Press.....	Friday.....	Rep.....	1879	24×36	4	300†	2.00
BROWN'S VALLEY, pop. 200; TRAVERSE Co., pop. 1,503.							
Reporter.....	Thursday.....		1880	22×31	4	375†	2.50
CALEDONIA †, pop. 894; HOUSTON Co., pop. 16,332.							
Houston County Argus.....	Thursday.....	Ind.....	1879	24×36	4	480	2.00
Houston County Journal.....	Wednesday.....	Rep.....	1864	24×35	4	612†	2.00
CAMBRIDGE †, pop. 136; ISANTI Co., pop. 5,063.							
Isanti County Press.....	Thursday.....	Rep.....	1874	26×40	8	560†	1.75
CANBY, pop. 331; YELLOW MEDICINE Co., pop. 5,884.							
News.....	Saturday.....	Ind.....	1878	22×30	4	375	2.00
CANNON FALLS, pop. 942; GOODHUE Co., pop. 29,651.							
Beacon.....	Friday.....	Ind.....	1876	24×35	4	400†	2.50
CARVER, pop. 683; CARVER Co., pop. 14,140.							
Free Press.....	Friday.....	Ind.....	1874	30×44	8	864†	2.00

Circulation: bold-face figures—sworn; † claimed; unmarked—estimated. † County-seat.

	<i>Estab.</i>	<i>Size.</i>	<i>Pages.</i>	<i>Circ.</i>	<i>10 lines 1 mo.</i>
CHASKA †, pop. 1,068; CARVER Co., pop. 14,140. Valley Herald.....Thursday.....Dem.....	1862	24×35	4	600	\$2.00
CHATFIELD, pop. 827; FILLMORE Co., pop. 28,162. Democrat.....Saturday.....Dem.....	1856	24×36	4	850†	2.50
CLAREMONT, pop. 269; DODGE Co., pop. 11,344. Cosmopolitan.....Dem.....	1880	26×40	4	375	2.50
CROOKSTON †, est. pop. 1,300; POLK Co., pop. 11,247. Chronicle.....Tuesday.....Rep.....	1879	26×40	4	417	2.00
Polk County Journal.....Thursday.....Rep.....	1877	22×31	4	600	2.00
CURRIE †, pop. 78; MURRAY Co., pop. 3,604. Murray County Pioneer.....Thursday.....Rep.....	1877	22×34	4	300†	1.75
Southwest Minnesotan.....Wednesday.....Ind.....	1880	26×36	4	360†	2.50
DELANO, pop. 407; WRIGHT Co., pop. 18,104. Wright County Eagle.....Thursday.....Ind. Dem.....	1872	24×35	4	760	2.00
DETROIT †, pop. 554; BECKER Co., pop. 4,407. Record.....Saturday.....Ind.....	1872	24×36	4	500†	2.00
DODGE CENTRE, pop. 726; DODGE Co., pop. 11,344. Index.....Saturday.....Ind.....	1880	26×40	8	400†	2.50
DULUTH †, pop. 888; ST. LOUIS Co., pop. 4,504. Lake Superior News.....Thursday.....Local.....	1878	24×35	4	725	2.00
Tribune.....Evg. ex. Sun.....Rep.....	1881	21×30	4		5.00
Tribune.....Friday.....Rep.....	1870	26×40	4	1,700	2.50
ELK RIVER †, pop. 648; SHERBURNE Co., pop. 3,855. News.....Thursday.....Rep.....	1871	28×48	8	550	2.00
Sherburne County Star.....Thursday.....Rep.....	1876	24×35	4	384†	2.50
FAIRMONT †, pop. 541; MARTIN Co., pop. 5,249. Martin County Sentinel.....Friday.....Rep.....	1874	26×40	4	768	2.00
FARIBAULT †, pop. 5,415; RICE Co., pop. 22,480. Democrat.....Friday.....Ind.....	1870	26×39	4	1,000†	2.50
Republican.....Wednesday.....Rep.....	1856	27×41	4	1,000†	2.50
FARMINGTON, pop. 688; DAKOTA Co., pop. 17,391. Press.....Wednesday.....Ind.....	1870	23×37	4	775	2.50
FERGUS FALLS †, est. pop. 1,654; OTTER TAIL Co., pop. 18,675. Advocate.....Friday.....Dem.....	1878	30×44	8	500	2.00
Journal.....Friday.....Rep.....	1873	36×48	8	1,128	2.00
FISHER'S LANDING, est. pop. 350; POLK Co., pop. 11,247. Bulletin.....Saturday.....Rep.....	1880	24×35	4	400†	1.67
FULDA, pop. 150; MURRAY Co., pop. 3,604. Farmer.....Tuesday.....Rep.....	1878	24×35	4	588	1.50
GARDEN CITY, pop. 293; BLUE EARTH Co., pop. 22,889. Messenger.....Thursday.....Rep.....	1880	22×30	4	410	2.50
GLENCOE †, pop. 1,078; McLEOD Co., pop. 12,343. Enterprise.....Wednesday.....Rep.....	1872	28×44	4	750	3.00
Register.....Thursday.....Rep.....	1857	26×40	4	1,000	2.50
GLENWOOD †, pop. (twp.) 464; POPE Co., pop. 5,874. Pope County Press.....Saturday.....Ind.....	1874	28×40	8	500	1.25
GLYNDON, pop. est. 407; CLAY Co., pop. 5,886. Red River Valley News.....Thursday.....Rep.....	1878	24×36	4	600	1.75
GRANITE FALLS †, pop. 578; YELLOW MEDICINE Co., pop. 5,884. Journal.....Thursday.....Rep.....	1875	26×40	4	500†	1.75
GROVE CITY, pop. 230; MEEKER Co., pop. 11,739. Meeker County Tribune.....Friday.....Rep.....	1879	22×32	4	400†	1.75
Upplysnings Tidning (Swedish).....Thursday.....Liberal.....	1876	26×38	4		2.00
HANCOCK, pop. 60; STEVENS Co., pop. 3,911. Times.....Saturday.....Ind.....	1881	22×31	4		2.50
HASTINGS †, pop. 3,809; DAKOTA Co., pop. 17,391. Gazette.....Saturday.....Rep.....	1857	23×33	4	960†	2.00
New Era.....Tuesday.....Ind.....	1875	24×35	4	1,000	2.00
Union.....Wednesday.....Dem.....	1864	26×40	4	680	2.00
HENDERSON †, pop. 964; SIBLEY Co., pop. 10,637. Sibley County Independent.....Friday.....Ind.....	1872	28×44	4	600	2.00
HERMAN, pop. 184; GRANT Co., pop. 3,004. Herald.....Friday.....Rep.....	1879	26×39	4	500†	1.57
HERON LAKE, pop. 163; JACKSON Co., pop. 4,806. Guardian.....Wednesday.....Rep.....	1880			340†	2.00
HOWARD LAKE, pop. 477; WRIGHT Co., pop. 18,104. People's Advocate.....Thursday.....Ind.....	1876	24×34	4	550	1.75
HUTCHINSON, pop. 580; McLEOD Co., pop. 12,343. Leader.....Saturday.....Rep.....	1880	26×40	8	300†	2.00

Circulation: bold-face figures—sworn; † claimed; unmarked—estimated. † County-seat.

	<i>Estab.</i>	<i>Size.</i>	<i>Pages.</i>	<i>Circ.</i>	<i>10 lines 1 mo.</i>	
JACKSON †, pop. 501; JACKSON Co., pop. 4,806.						
Republic Saturday Rep	1869	24×34	8	700†	\$2.00	
JANESVILLE, pop. 1,021; WASECA Co., pop. 12,385.						
Argus Tuesday Rep	1874	24×40	8	515†	2.50	
JORDAN, pop. 915; SCOTT Co., pop. 13,516.						
Scott County Advocate..... Thursday	Ind..... 1878	24×36	4	460	1.75	
KASSON, pop. 1,034; DODGE Co., pop. 11,344.						
Dodge County Republican..... Thursday	Rep	1867	27×42	4	912	1.75
KIRKHOVEN, pop. (twp.) 440; SWIFT Co., pop. 7,473.						
Itemizer Thursday Rep	1881	22×31	4		2.00	
LAC-QUI-PARLE †, pop. 108; LAC-QUI-PARLE Co., pop. 4,907.						
Independent Saturday Ind.....	1879	24×35	4	500	1.75	
LAKE BENTON, pop. 184; LINCOLN Co., pop. 2,945.						
Times..... Tuesday Rep	1879	26×40	8	300	1.75	
LAKE CITY, pop. 2,596; WABASHA Co., pop. 18,206.						
Review Saturday..... Rep.....	1865	9 col. folio.		1,600†	2.00	
LAKE CRYSTAL, pop. 483; BLUE EARTH Co., pop. 22,889.						
Public Spirit—see <i>Mankato</i> .						
LAMBERTON, pop. 149; REDWOOD Co., pop. 5,375.						
Commercial Thursday Rep	1878	22×32	4	225	1.00	
LANESBORO, pop. 1,032; FILLMORE Co., pop. 28,162.						
Journal Saturday Rep	1872	24×36	4	600	2.00	
LE ROY, pop. 432; MOWER Co., pop. 16,799.						
Independent Friday Ind.....	1875	26×40	4	750	2.00	
LE SUEUR, pop. (twp.) 1,414; LE SUEUR Co., pop. 16,104.						
Le Sueur County News..... Wednesday Rep	1879	24×36	4	450†	2.00	
Sentinel Thursday Dem	1873	24×35	4	525	2.00	
LITCHFIELD †, pop. 1,250; MEEKER Co., pop. 11,739.						
Independent Tuesday Gbk.....	1876	26×38	4	624†	2.00	
News-Ledger Thursday Rep	1868	30×44	8	550	2.00	
Rothuggaren (Swedish) Monthly Gbk.....		18×19	4		1.00	
LITTLE FALLS †, pop. 508; MORRISON Co., pop. 5,875.						
Transcript Evg. ex. Sun..... Local....	1880	18×20	4	250	6.67	
Transcript Thursday Local....	1877	26×40	4	400	2.00	
LONG PRAIRIE †, pop. 220; TODD Co., pop. 6,133.						
Todd County Argus..... Friday Ind.....	1876	24×36	4	412	2.00	
LUVERNE †, pop. 679; ROCK Co., pop. 3,669.						
Rock County Herald..... Friday..... Rep.....	1863	36×40	8	550†	2.00	
MADELIA †, pop. 489; WATONWAN Co., pop. 5,104.						
Times..... Friday Rep	1871	24×36	4	528†	2.00	
MANKATO †, pop. 5,550; BLUE EARTH Co., pop., 22,889.						
Free Press..... Friday Rep	1857	28×40	4	1,500	2.50	
Minnesota Beobachter (German)..... Friday.....	Ind..... 1873	24×36	4	600	2.50	
Public Spirit (also dated at <i>Lake Crystal</i>)..... Thursday	Ind..... 1879	30×44	8	500†	2.00	
Review Tuesday Dem	1869	31×43	8	1,128	2.50	
MANTORVILLE †, pop. 477; DODGE Co., pop. 11,344.						
Express Friday Rep	1857	26×40	4	1,000	2.00	
MARSHALL †, pop. 961; LYON Co., pop. 6,257.						
Lyon County News..... Friday Ind.Rep.	1879	26×40	4	600	2.00	
Messenger Friday Rep	1872	30×44	8	600	2.00	
MAZEPPA, pop. 460; WABASHA Co., pop. 18,206.						
Tribune Friday Ind.....	1877	26×40	4	294	2.00	
MELROSE, pop. (twp.) 611; STEARNS Co., pop. 21,956.						
Record Friday Ind.....	1877	30×44	8	500†	1.75	
MINNEAPOLIS †, pop. 46,887; HENNEPIN Co., pop. 67,013.						
Ariel Monthly Coll	1877	9×12	16	350†	1.00	
Budstikken (Norwegian)..... Tuesday Ind. Rep.	1873	30×47	4	2,050	3.00	
Evening Journal (issued simulta- } neously at Minneapolis and St. Paul.) } Evg. ex. Sun..... Ind. Rep.	1878	24×37	4	3,500	6.67	
Farmer's Union and Tribune (weekly } edition of Tribune)..... Thursday Agric...	1866	34×47	8	7,000†	2.50	
Freie Presse (German)..... Saturday..... Ind. Rep.	1869	28×42	4	2,100†	2.50	
Hennepin County Mirror Saturday Dem	1880	30×44	8		2.50	
Herald..... Evg. ex. Sun..... Ind.....	1880	22×30	4	1,744	10.00	
Homestead Monthly Magazine..... Monthly Family..	1880			4,177	2.00	
Hotel Gazette (also dated at <i>St. Paul</i>)... Morn. ex. Sun.....	1880	21×29	4	1,000†	4.00	
Hotel Reporter—see <i>St. Paul</i> .						
Housekeeper Monthly..... Family..	1878	9×12	16	15,000†	3.00	
Lumberman and Manufacturer..... Friday....	1876	30×44	8	1,000	3.37	

Circulation: bold-face figures—sworn; † claimed; unmarked—estimated. † County-seat.

		<i>Estab.</i>	<i>Size.</i>	<i>Pages.</i>	<i>Circ.</i>	<i>10 times</i>
MINNEAPOLIS† (<i>Continued.</i>)						<i>1 mo.</i>
Minnesota Farmer (<i>also dated at St. Paul</i>).....	Monthly	Agric..... 1877	31×44	8	7,500	\$2.50
Minnesota Staats Tidning (Swed.).....	Thursday	Rep..... 1876	30×45	4	4,300†	2.50
National Republican.....	Thursday 1881	26×40	4		2.50
Northwestern Miller.....	Friday	Milling.. 1873	28×42	20	5,170	4.00
Pioneer Press— <i>see St. Paul.</i>						
Poultry and Farm Journal.....	Monthly	Agric..... 1880	25×38	20	1,500†	1.00
Saturday Evening Spectator (<i>issues a special edition called the Farm and Home edition</i>).....	Saturday	Ind..... 1879	30×43	8	2,350†	1.50
Temperance Review.....	Friday	Temp....	26×40	8	1,200†	2.50
Tourist and Sportsman.....	Saturday 1876	19×25	8		2.50
Tribune.....	Every Morn.	Rep..... 1867	34×47	8	8,200†	10.00
Weekly.....	Friday	Family.. 1880	26×40	8		3.00
Western Trade Review (<i>dated at St. Paul also</i>).....	Bi-wkly(Tues) 1879	22×30	4	2,100†	1.00
MONTEVIDEO†, pop. 862; CHIPPEWA Co., pop. 5,408.						
Chippewa County Leader.....	Rep.....	1877	30×44	8	500	1.00
MONTGOMERY, pop. 261; LE SUEUR Co., pop. 16,104.						
Standard.....	Saturday	Local.... 1878	22×31	4	408	2.50
MONTICELLO, pop. 290; WRIGHT Co., pop. 18,104.						
Wright County Times.....	Tuesday	Ind.Rep. 1870	28×44	4	600	2.50
MOORHEAD†, pop. —; CLAY Co., pop. 5,886.						
Argonaut.....	Thursday	Rep..... 1876	30×44	8	600	1.50
Clay County Advocate.....	Saturday	Rep..... 1872	26×40	4	600	1.75
MORRIS†, pop. 743; STEVENS Co., pop. 3,911.						
Stevens County Tribune.....	Thursday	Rep..... 1877	26×40	4	450	1.75
MURDOCK, est. pop. 180; SWIFT Co., pop. 7,473.						
Herald.....	Friday	Ind.Rep. 1881	24×36	8		2.50
NEW ULM†, pop. 2,471; BROWN Co., pop. 12,018.						
Post (German).....	Friday	Rep..... 1864	26×40	4	816†	2.00
Review.....	Wednesday	Rep..... 1878	26×40	4	900†	2.00
NORTHFIELD, pop. 2,296; RICE Co., pop. 22,480.						
News.....	Saturday	Rep..... 1876	26×40	4	700	2.50
Rice County Journal.....	Thursday	Ind..... 1872	28×44	4	900	2.00
ORONOCO, pop. 241; OLMSTED Co., pop. 21,543.						
Journal.....	Friday	Local.... 1880	22×31	4	300†	2.00
ORTONVILLE†, pop. (twp.) 709; BIG STONE Co., pop. 3,639.						
Big Stone County Herald.....	Thursday	Ind..... 1879	26×38	4	450†	2.00
North Star.....	Thursday	Rep..... 1878	26×40	8	500	2.00
OSAKIS, pop. (twp.) 714; DOUGLAS Co., pop. 9,130.						
Journal.....	Thursday	Rep..... 1880	20×26	4	225	2.00
OWATONNA†, pop. 3,161; STEELE Co., pop. 12,460.						
Journal.....	Friday	Rep..... 1863	28×44	4	928†	2.50
People's Press.....	Friday	Dem..... 1874	26×40	4	600	2.00
Steele County Herald.....	Tuesday	Rep..... 1880	24×36	4	700†	2.00
PINE CITY†, pop. (twp.) 600; PINE Co., pop. 1,365.						
Pine County Record.....	Saturday	Ind..... 1878	30×44	8	417	1.75
PINE ISLAND, pop. 656; GOODHUE Co., pop. 29,651.						
News.....	Friday	Ind..... 1878	26×40	4	450	1.75
PIPE STONE, pop. 222; PIPE STONE Co., pop. 2,092.						
Pipe Stone County Star.....	Thursday	Ind..... 1879	26×40	4	360	1.50
PLAIN VIEW, pop. 668; WABASHA Co., pop. 18,206.						
News.....	Saturday	Ind..... 1875	22×30	4	850	2.50
PRESTON†, pop. 939; FILLMORE Co., pop. 23,162.						
Republican.....	Thursday	Rep..... 1861	26×40	4	550	2.50
PRINCETON†, pop. 587; MILLE LACS Co., pop. 1,501.						
Union.....	Wednesday	Ind.Rep. 1876	30×44	8	450†	2.00
PRIOR'S LAKE, est. pop. (twp.) 1,167; SCOTT Co., pop. 13,516.						
Times.....	Saturday	Ind..... 1879	20×26	4	150†	1.50
RED WING†, pop. 5,376; GOODHUE Co., pop. 29,651.						
Advance.....	Friday	Rep..... 1873	30×40	8	768	2.50
Argus.....	Thursday	Ind..... 1864	26×40	4	675	1.67
Republican.....	Thursday	Rep..... 1857	30×44	8	450	1.75
REDWOOD FALLS†, pop. 981; REDWOOD Co., pop. 5,375.						
Redwood Gazette.....	Thursday	Rep..... 1870	26×40	4	425	2.00
ROCHESTER†, pop. 5,103; OLMSTED Co., pop. 21,543.						
Herold (German).....	Friday	Ind..... 1881				2.00
National.....	Thursday	Gbk..... 1879	26×40	4		2.50
Post.....	Friday	Rep..... 1859	28×44	4	1,500†	2.09
Record and Union.....	Friday	Dem..... 1870	28×44	4	1,200	2.00

Circulation: bold-face figures—sworn; † claimed; unmarked—estimated. † County-seat.

	<i>Estab.</i>	<i>Size.</i>	<i>Pages.</i>	<i>Circ.</i>	<i>10 lines 1 mo.</i>
RUSH CITY, pop. 590; CHISAGO Co., pop. 7,982.					
Post	Friday	28×42	8	750	\$2.00
RUSHFORD, pop. 941; FILLMORE Co., pop. 28,162.					
Star	Thursday	24×35	4	560	2.00
ST. CHARLES, pop. 1,155; WINONA Co., pop. 27,197.					
Times	Friday	24×36	4	575	2.50
Union	Wednesday	26×40	4	500	2.00
ST. CLOUD †, pop. 2,462; STEARNS Co., pop. 21,956.					
Journal-Press	Thursday	28×43	4	2,200†	2.50
Nordstern (German)	Thursday	29×42	8	2,300†	2.50
Times	Wednesday	26×40	4	800	2.50
ST. JAMES, pop. 444; WATONWAN Co., pop. 5,104.					
Journal	Saturday	26×40	8	628	2.00
ST. PAUL †, pop. 41,498; RAMSEY Co., pop. 45,915.					
Ancient Order of United Workmen	Monthly	22×32	8		1.00
Dispatch	<i>Evg. ex. Sun</i>	24×35	4		5.50
Dispatch	Wednesday	26×44	4		2.00
Globe—see <i>Sunday Globe</i>	<i>Morn. ex. Sun</i>	24×36	4	4,200	8.40
Globe—see <i>Sunday Globe</i>	Thursday	36×48	8	3,000	2.00
Hotel Gazette—see <i>Minneapolis</i> .					
Hotel Reporter (<i>issued for advertising purposes</i>)—also dated at <i>Minneapolis</i>	<i>Morn. ex. Mon.</i>	22×30	4		6.50
Le Canadien (French)	Thursday	28×40	4	1,250	3.00
Minnehaha (German) (<i>Sunday edition of Volkszeitung</i>)	Sunday	25×37	4		<i>No advts.</i>
Minnesota Demokrat (German)	Thursday	30×46	8	2,100	3.00
Northwestern Chronicle	Saturday	31×43	8	3,300†	3.35
Pioneer Press (<i>issued simultaneously at St. Paul and Minneapolis</i>)	Every Morn	35×48	8	12,131	12.50
	<i>Sunday Edition</i>				4.00
	<i>Thirty insertions, including Sunday</i>				14.58
Pioneer Press	Thursday	18×24	8	14,350	5.00
Scafferin (Swedish)					<i>No information.</i>
Sunday Globe (<i>Sunday edition of Globe</i>)	Sunday	36×48	8	4,200	2.00
Volkszeitung (Ger.)—see <i>Minnehaha</i>	<i>Evg. ex. Sun</i>	28×41	4	1,872	8.50
Volkszeitung (German)	Wednesday	31×47	8	5,952	3.50
Wanderer (German)	Saturday	32×46	8	3,300	3.00
Western Trade Review—see <i>Minneapolis</i> .					
ST. PETER †, pop. 3,436; NICOLLET Co., pop. 12,333.					
Times	Saturday	22×32	4	600	2.50
Tribune	Wednesday	26×40	4	1,150†	2.50
ST. VINCENT, est. pop. 487; KITTSON Co., pop. 905.					
Herald	Friday	24×36	4	400†	2.00
SAUK CENTRE, pop. 1,201; STEARNS Co., pop. 21,956.					
Herald	Friday			792†	2.00
Tribune	Thursday	26×40	4	540†	2.50
SAUK RAPIDS †, pop. 598; BENTON Co., pop. 3,012.					
Sentinel	Tuesday	24×35	4	500	2.50
SHAKOPEE †, pop. 2,011; SCOTT Co., pop. 13,516.					
Argus	Thursday	18×24	4	487	2.50
Courier	Friday	24×35	4	450†	2.50
SLEEPY EYE, est. pop. 993; BROWN Co., pop. 12,018.					
Herald	Saturday	24×35	4	500	2.50
SPRING VALLEY, pop. 1,256; FILLMORE Co., pop. 28,162.					
Vidette	Thursday	30×44	8	1,000†	2.00
STILLWATER †, est. pop. 9,059; WASHINGTON Co., pop. 19,562.					
Gazette	Wednesday	28×44	4	850	2.00
Lumberman	Friday	28×44	4	850	2.25
Messenger	Saturday	25×39	4	615	2.00
St. Croix Post (German)	Wednesday	26×40	4	650	2.50
TAYLOR'S FALLS, pop. 1,007; CHISAGO Co., pop. 7,982.					
Journal	Friday	24×35	4	550	2.00
TRACY, pop. 322; LYON Co., pop. 6,257.					
Gazette	Thursday	26×40	8	475	2.00
TYLER, pop. 81; LINCOLN Co., pop. 2,945.					
Lincoln County Tribune	Friday	26×40	8	400	2.00
UTICA, pop. —; WINONA Co., pop. 27,197.					
Transcript	Friday	20×26	4	500†	2.00

Circulation: bold-face figures—sworn; † claimed; unmarked—estimated. † County-seat.

	<i>Estab.</i>	<i>Size.</i>	<i>Pages.</i>	<i>Circ.</i>	<i>10 lines 1 mo.</i>
VERNDALE, est. pop. 208; WADENA Co., pop. 2,080.					
Journal	Friday	22×40	8	325†	\$2.00
WABASHA †, pop. 2,088; WABASHA Co., pop. 18,206.					
Bulletin	Saturday	36×48	8	672†	1.75
Wabasha County Herald	Wednesday	28×44	4	1,200	1.67
WADENA †, pop. 307; WADENA Co., pop. 2,080.					
Northern Pacific Farmer	Thursday	26×40	8	550	2.00
WASECA †, pop. 1,708; WASECA Co., pop. 12,885.					
Minnesota Radical	Wednesday	26×40	4	670†	2.00
Waseca County Herald	Friday	26×40	4	675†	2.00
WARREN, pop. —; MARSHALL Co., pop. 992.					
Sheaf	Wednesday	22×30	4	375	2.50
WELLS, pop. 661; FARIBAULT Co., pop. 13,015.					
Advocate	Thursday	24×35	4	390	1.75
WILLMAR †, pop. 1,002; KANDIYOHI Co., pop. 10,159.					
Republican Gazette	Thursday	28×44	4	500	2.00
WINDOM †, pop. 448; COTTONWOOD Co., pop. 5,533.					
Reporter	Thursday	24×35	4	475†	3.00
WINNEBAGO CITY, pop. 998; FARIBAULT Co., pop. 13,015.					
News	Wednesday	26×40	8		2.00
Press and Times	Saturday	26×36	4	500†	2.00
WINONA †, pop. 10,208; WINONA Co., pop. 27,197.					
Adler (German)	Thursday	26×40	4	1,100	2.50
Democrat	Friday	20×26	4	987	2.50
Herald	Friday	24×36	4	960	2.50
Republican	Evg. ex. Sun.	24×36	4	1,050	5.00
Republican	Wednesday	27×41	4	2,000	2.50
Westlicher Herold (German) ..	Friday				2.00
WORTHINGTON †, pop. 636; NOBLES Co., pop. 4,435.					
Advance	Thursday	26×40	4	450†	2.00
Journal	Thursday	26×40	8	400	2.00
ZUMBROTA, pop. 797; GOODHUE Co., pop. 29,651.					
Independent	Thursday	26×40	4	650	2.00

Circulation: bold-face figures—sworn; † claimed; unmarked—estimated. † County-seat.

KANSAS.

Population 995,966.....Rep. Plur. 61,731

Gbk. vote, 19,710

STATE CAPITAL, TOPEKA.

There are 104 Counties in Kansas. Newspapers are published in 85.—Cities, towns, and villages in which papers are published number 177, of which 76 designated by a dagger (†) are county-seats.—Of the 327 papers which insert advertisements published in the State, 20 are daily, 239 weekly, 1 semi-monthly, and 17 monthly.

	Estab.	Size.	Pages.	Circ.	10 lines 1 mo.
ABILENE †, pop. 2,360; DICKINSON Co., pop. 14,973.					
Democrat.....	Tuesday	1880	26×40	8 400	\$2.50
Dickinson County Chronicle.....	Friday	1870	26×46	4 1,104	2.50
Gazette.....	Friday	1874	28×44	4 1,436	2.50
ALMA †, pop. 362; WABAUNSEE Co., pop. 8,757.					
Wabaunsee County Herald.....	Thursday	1879	22×92	4 400†	2.09
Wabaunsee County News.....	Wednesday	1869	26×40	4 624†	2.50
ANTHONY †, pop. 345; HARPER Co., pop. 4,133.					
Journal.....	Friday	1878	30×44	8 600	2.00
Republican.....	Saturday	1879	24×33	4 700†	2.00
ARKANSAS CITY, pop. 1,012; COWLEY Co., pop. 21,539.					
Arkansas Valley Democrat.....	Friday	1879	26×40	4 500	2.00
Traveler.....	Wednesday	1870	26×36	4 700†	2.00
ATCHISON †, pop. 15,106; ATCHISON Co., pop. 26,674.					
Champion.....	Morn. ex. Mon.	1865	26×40	4 2,410	3.34
Champion.....	Saturday	1855	30×49	4 4,650	3.34
Journal (German).....	Saturday	1880	28×44	4 400	2.00
Kansas Staats Anzeiger (German).....	Saturday	1879	28×44	4 1,872	3.00
Little Globe.....	Saturday	1879	18×24	4 2.00	
Patriot.....	Evg. ex. Sun.	1867	24×36	4 1,632	6.11
Patriot.....	Saturday	1867	28×44	4 3,600	3.06
Public Ledger.....	Saturday	1880	26×40	8 415	2.00
Sunday Morning Call.....	Family	1880	30×44	8 1,000†	2.00
Western Farm and Home.....	Monthly	1868	9×12	32 1.00	
ATWOOD, est. pop. 125; RAWLINS Co., pop. 1,623.					
Republican-Citizen.....	Friday	1880	20×81	4 350	1.50
AUGUSTA, pop. 922; BUTLER Co., pop. 18,587.					
Republican.....	Wednesday	1880	26×40	4 500†	2.50
Southern Kansas Gazette.....	Thursday	1874	26×40	4 700	2.00
BAXTER SPRINGS, pop. 1,177; CHEROKEE Co., pop. 21,907.					
Mirror.....	Saturday	1878	22×31	4 500	2.00
BELLE PLAINE, pop. 348; SUMNER Co., pop. 20,812.					
News.....	Saturday	1879	26×40	8 500†	2.50
BELLEVILLE †, pop. 238; REPUBLIC Co., pop. 14,913.					
Telescope.....	Thursday	1870	24×36	4 800†	2.00
BELOIT †, pop. 1,835; MITCHELL Co., pop. 14,913.					
Courier.....	Thursday	1879	24×32	4 836	2.50
Gazette.....	Saturday	1872	28×45	4 900	2.50
Western Democrat.....	Friday	1878	30×44	8 700	2.50
BLUE RAPIDS, pop. 829; MARSHALL Co., pop. 16,135.					
Times.....	Thursday	1870	24×35	4 650†	2.50
BROOKVILLE, pop. 511; SALINE Co., pop. 13,810.					
Transcript.....	Thursday	1879	24×36	4 500†	2.00
BUFFALO PARK, pop. —; GOVE Co., pop. 1,196.					
Express.....	Saturday	1880	22×31	4 240	2.00
BUNKER HILL, pop. 135; RUSSELL Co., pop. 7,351.					
Russell County Advertiser.....	Friday	1880	24×36	4 200†	2.00
BURDEN, pop. 157; COWLEY Co., pop. 21,539.					
Enterprise.....	Thursday	1879	22×32	4 425†	2.00
BURLINGAME, pop. 1,370; OSAGE Co., pop. 19,643.					
Osage County Chronicle.....	Thursday	1863	26×40	4 600†	2.50

Circulation: bold-face figures—sworn; † claimed; unmarked—estimated. † County-seat.

	<i>Estab.</i>	<i>Size.</i>	<i>Pages.</i>	<i>Circ.</i>	<i>10 lines 1 mo.</i>
BURLINGTON †, pop. 2,011; COFFEY Co., pop. 11,488.					
Independent	Friday	Ind.	1875	24×35	4 696 \$2.50
Patriot	Thursday	Rep.	1864	26×40	4 1,000† 2.50
BURR OAK, pop. 425; JEWELL Co., pop. 17,477.					
Independent	Friday	Ind.	1879	24×36	4 450† 2.00
Reveille	Friday	Rep.	1880	21×30	4 410 2.00
BURRTON, pop. 886; HARVEY Co., pop. 11,454.					
Telephone	Saturday	Rep.	1878	24×35	4 480 2.00
CALDWELL, pop. 1,005; SUMNER Co., pop. 20,812.					
Post	Thursday	Local	1879	24×36	4 617 2.00
CALIFORNIA, pop.—; LANE Co., pop. 632.					
Lane County Gazette	Thursday	Rep.	1880	22×31	4 500† 2.00
CAMBRIDGE, pop. 98; COWLEY Co., pop. 21,539.					
Commercial	Saturday		1881	30×40	8 2.00
CARBONDALE, pop. 710; OSAGE Co., pop. 19,643.					
Independent	Wednesday	Ind.	1880	26×40	4 420 2.00
CAWKER CITY, pop. 1,039; MITCHELL Co., pop. 14,913.					
Free Press	Thursday	Ind.	1879	26×40	4 350 2.50
Journal	Wednesday	Rep.	1880	24×36	4 2.50
CHANUTE, pop. 887; NEOSHO Co., pop. 15,124.					
Democrat	Thursday	Dem.	1879	26×40	4 575† 2.50
Times	Thursday	Rep.	1872	26×40	4 480† 2.50
CHEROKEE, pop. 556; CRAWFORD Co., pop. 16,854.					
Sentinel on the Border	Friday	Ind.	1879	24×35	4 456 2.50
CHERRYVALE, pop. 690; MONTGOMERY Co., pop. 18,217.					
Globe	Friday	Rep.	1878	24×36	4 500† 2.00
CHETOPA, pop. 1,305; LABETTE Co., pop. 22,736.					
Advance	Thursday	Rep.	1869	26×40	4 800† 2.50
CIMARON, pop.—; FOOTE Co., pop. 411.					
New West	Saturday	Rep.	1879	22×32	8 300 2.00
Signet	Saturday	Rep.	1880	16×22	4 410 2.00
CLAY CENTRE †, pop. 1,753; CLAY Co., pop. 12,320.					
Dispatch	Thursday	Rep.	1872	34×48	8 1,400 1.50
Dollar Dispatch	Thursday	Rep.	1872	24×34	4 500 1.50
Little Hatchet	Monthly	Humor.	1880		1.00
Republican Valley Banner (issued for advertising purposes)	Monthly		1880		.75
CLIFTON, pop. (twp.) 590; WASHINGTON Co., pop. 14,910.					
Review	Thursday	Rep.	1879	22×31	4 500 2.00
CLYDE, pop. 890; CLOUD Co., pop. 15,346.					
Democrat	Wednesday	Dem.	1880	24×35	4 560 2.00
Herald	Wednesday	Rep.	1878	30×44	8 500 2.00
COFFEYVILLE, pop. 753; MONTGOMERY Co., pop. 18,217.					
Journal	Saturday	Rep.	1875	26×40	8 500† 2.00
COLUMBUS †, pop. 1,165; CHEROKEE Co., pop. 21,907.					
Courier	Thursday	Rep.	1878	26×40	4 700 2.50
Times	Thursday	Gbk.	1878	24×35	4 840 2.50
CONCORDIA †, pop. 1,853; CLOUD Co., pop. 15,346.					
Blade	Friday	Ind.	1879	24×36	4 625 2.00
Empire	Thursday	Rep.	1869	45×72	8 800† 2.00
Expositor	Thursday	Ind.	1875	30×44	8 816 2.00
COTTONWOOD FALLS †, pop. 550; CHASE Co., pop. 6,081.					
Chase County Courant	Friday	Dem.	1874	22×32	4 700† 1.75
Chase County Leader	Thursday	Rep.	1871	24×36	4 720† 1.75
COUNCIL GROVE †, pop. 1,143; MORRIS Co., pop. 9,266.					
Morris County Times	Friday	Dem.	1879	24×35	4 400 2.50
Republican	Saturday	Rep.	1870	26×40	4 1,000 2.00
DELPHOS, pop. 400; OTTAWA Co., pop. 10,308.					
Carrier	Friday	Rep.	1881	24×35	4 2.50
Herald	Friday	Ind.	1879	20×30	4 650 2.50
DODGE CITY †, pop. 996; FORD Co., pop. 3,122.					
Ford County Globe	Tuesday	Rep.	1878	22×32	4 600 2.50
Times	Wednesday	Rep.	1876	22×32	8 504† 2.00
DOWNS, pop. 465; OSBORNE Co., pop. 12,518.					
Times	Thursday	Rep.	1880	24×36	4 600† 2.00
EL DORADO †, pop. 1,411; BUTLER Co., pop. 18,587.					
Democrat	Thursday	Dem.	1880	24×36	4 600 2.50
Press	Thursday	Ind.	1877	30×44	8 750 2.50
Walnut Valley Times	Friday	Rep.	1870	26×40	4 1,200† 2.50

Circulation: bold-face figures—sworn; † claimed; unmarked—estimated. † County-seat.

			<i>Estab.</i>	<i>Size.</i>	<i>Pages.</i>	<i>Circ.</i>	<i>10 lines</i> <i>1 mo.</i>
ELK FALLS, pop. 513; ELK Co., pop. 10,625.							
Signal	Friday	Rep	1880	22×31	4	350	\$2.00
ELLINWOOD, pop. 352; BARTON Co., pop. 10,319.							
Express	Thursday	Rep	1878	22×31	4	350	2.00
ELLIS, pop. 689; ELLIS Co., pop. 6,179.							
Headlight	Saturday	Rep	1880	24×36	4	250†	2.00
ELLSWORTH †, est. pop. 950; ELLSWORTH Co., pop. 8,494.							
Reporter	Thursday	Rep	1870	28×42	4	1,500†	2.00
EMPORIA †, pop. (twp.) 2,525; LYON Co., pop. 17,327.							
Kansas Sentinel	Wednesday	Dem	1880	26×40	4	700	2.50
Ledger	Thursday	Ind. Rep.	1871	26×40	8	600	2.50
News	Evg. ex. Sun	Rep	1878	22×30	4	453†	7.50
News	Friday	Rep	1857	31×46	4	1,369†	4.00
ERIE †, pop. 270; NEOSHO Co., pop. 15,124.							
Neosho County Record	Friday	Rep	1876	24×32	4	800	2.50
EUREKA †, pop. 1,127; GREENWOOD Co., pop. 10,550.							
Graphic	Wednesday	Gbk	1879	24×36	4	700†	2.00
Herald	Thursday	Rep	1868	26×40	4	800†	2.50
Republican	Friday	Rep	1879	26×42	4	1,000	2.00
FLORENCE, pop. 954; MARION Co., pop. 12,457.							
Herald	Saturday	Rep	1876	24×36	4	600	2.00
FORT SCOTT †, pop. 5,372; BOURBON Co., pop. 19,595.							
Herald	Thursday	Dem	1863	26×40	4	900†	2.00
Kansas Medical Index	Monthly	Med	1880	6×10	32	500†	1.00
Monitor	Morn. ex. Mon	Rep	1862	24×36	4	675†	5.00
Monitor	Thursday	Rep	1862	30×42	8	1,572†	5.00
Republican Record	Thursday	Rep	1879	26×40	8	600	2.50
Western Educational Review	Monthly	Educ	1880	8vo	36		
FRANKFORT, est. pop. 1,801; MARSHALL Co., pop. 16,135.							
National Headlight	Friday	Gbk	1879	24×36	4	600	2.50
FREDONIA †, pop. 923; WILSON Co., pop. 13,776.							
Wilson County Citizen	Friday	Rep	1870	26×40	4	1,056	2.50
GALENA, pop. 1,463; CHEROKEE Co., pop. 21,907.							
Miner	Sunday	Rep	1877	24×36	4	500	2.50
Short Creek Republican	Morn. ex. Mon	Rep	1880	20×26	4	300	4.17
State Line Herald— <i>see Jolpin, Mo.</i>							
GARDEN CITY, pop. —; SEQUOYAH Co., pop. 568.							
Optic	Saturday	Rep	1880	18×24	4	195†	1.50
GARNETT †, pop. 1,389; ANDERSON Co., pop. 9,059.							
Journal	Saturday	Gbk	1873	24×36	4	700†	2.00
Plaindealer	Friday	Rep	1865	26×42	4	900	2.00
GAYLORD, pop. 231; SMITH Co., pop. 13,885.							
Herald	Thursday	Rep	1879	24×35	8	1,000	2.00
GETTYSBURG, pop. (twp.) 510; GRAHAM Co., pop. 4,253.							
Lever	Friday	Rep	1879	24×36	4	216†	2.00
GIRARD †, pop. 1,290; CRAWFORD Co., pop. 16,854.							
Herald	Friday	Dem	1878	26×40	4	620	2.50
Press	Thursday	Rep	1869	26×40	4	1,300†	2.50
GLEN ELDER, pop. 165; MITCHELL Co., pop. 14,913.							
Mitchell County Key	Saturday	Gbk	1880	31×44	8	200†	2.00
GOULD CITY, pop. 306; GREENWOOD Co., pop. 10,550.							
Pioneer	Thursday	Rep	1880	20×26	4	240†	2.00
GRAINFIELD, pop. —; GOVE Co., pop. 1,196.							
Republican	Friday	Rep	1879	20×32	4	400†	2.00
GREAT BEND †, pop. 1,071; BARTON Co., pop. 10,319.							
Arkansas Valley Democrat	Saturday	Dem	1877	26×40	8	800†	2.50
Inland Tribune	Friday	Rep	1876	24×36	4	600	2.50
Register	Thursday	Rep	1874	26×40	4	1,180	2.50
GREELEY, pop. 285; ANDERSON Co., pop. 9,059.							
News	Thursday	Ind.	1881	27×40	4		1.50
Tribune	Friday	Ind.	1880	26×40	4	350	2.00
GREENLEAF, pop. 316; WASHINGTON Co., pop. 14,910.							
Journal	Friday	Ind.	1881	22×30	4		2.00
GRENOLA, est. pop. 350; ELK Co., pop. 10,625.							
Argus	Saturday	Ind.	1879	22×31	4	400	2.00
HALSTEAD, pop. (twp.) 870; HARVEY Co., pop. 11,454.							
Zur Heimath (German)	Semi-mo	Mennon.	1874	22×30	8	1,300†	2.00
HANOVER, pop. 578; WASHINGTON Co., pop. 14,910.							
Democrat	Friday	Rep	1877	22×32	4	500	2.50

Circulation: bold-face figures—sworn; † claimed; unmarked—estimated. † County-seat.

	<i>Estab.</i>	<i>Size.</i>	<i>Pages.</i>	<i>Circ.</i>	<i>10 lines 1 mo.</i>
HARPER, pop. 212; HARPER Co., pop. 4,183.					
Harper County Times	Thursday	Rep	1879	30×44	8 508† \$2.50
HARTFORD, est. pop. 500; LYON Co., pop. 17,327.					
Call	Friday	Rep	1879	24×35	4 432 2.00
HAYS CITY †, pop. 850; ELLIS Co., pop. 6,179.					
Ellis County Star	Thursday	Rep	1876	30×44	8 500 2.50
Sentinel	Friday	Rep	1874	30×44	8 750 2.50
HIAWATHA †, pop. 1,376; BROWN Co., pop. 12,819.					
Dispatch	Thursday	Rep	1870	26×40	4 800 2.00
Kansas Herald	Friday	Rep	1876	25×38	4 1,500† 2.50
HIGHLAND, pop. 63; DONIPHAN Co., pop. 14,258.					
Central State	Tuesday	Dem	1880	26×40	8 600 2.00
HILLSBORO, pop. 133; MARION Co., pop. 12,457.					
Phonograph	Friday	Rep	1880	26×40	8 310† 2.00
HOLTON †, pop. (twp.) 2,521; JACKSON Co., pop. 10,718.					
Recorder	Thursday	Rep	1868	35×48	4 1,200 2.50
Signal	Wednesday	Dem	1877	26×40	4 720 2.50
HOWARD †, pop. 648; ELK Co., pop. 10,625.					
Courant	Thursday	Rep	1870	28×46	4 800 2.50
Journal	Friday	Ind. Dem	1878	18×24	4 500 2.50
Kansas Rural	Wednesday	Agric	1881	22×32	8 1.50
HUMBOLDT, pop. 1,543; ALLEN Co., pop. 11,307.					
Inter-State	Thursday	Dem	1876	30×44	8 850 2.00
Union	Saturday	Rep	1866	26×40	4 960 2.50
HUTCHINSON †, pop. 1,538; RENO Co., pop. 12,824.					
Herald	Saturday	Dem	1875	24×36	4 672† 2.50
Interior	Thursday	Rep	1877	28×44	4 864 2.00
News	Thursday	Rep	1872	30×44	8 700† 2.00
INDEPENDENCE †, pop. 2,914; MONTGOMERY Co., pop. 18,217.					
Kansas	Wednesday	Dem	1875	26×40	4 1,200 2.50
Living Age	Daily	No information.			
Living Age	Thursday	Ind.	1881	26×40	8 2.00
South Kansas Tribune	Wednesday	Rep	1871	26×40	4 1,080 2.50
IOLA †, pop. 1,096; ALLEN Co., pop. 11,307.					
Register	Friday	Rep	1867	26×40	8 1,080† 2.00
IUKA †, pop. 114; PRATT Co., pop. 1,890.					
Pratt County Press	Thursday	Rep	1877	24×35	4 480 2.50
JETMORE, pop. —; HODGEMAN Co., pop. 1,704.					
Buckner Independent	Thursday	Rep	1880	20×26	4 410 2.00
JEWELL CITY, pop. 373; JEWELL Co., pop. 17,477.					
Jewell County Republican	Friday	Rep	1879	24×38	8 528 2.50
JUNCTION CITY †, pop. 2,684; DAVIS Co., pop. 6,994.					
Tribune	Thursday	Gbk	1873	26×40	4 1,200 2.50
Union	Saturday	Rep	1862	30×44	8 900 2.50
KANSAS CITY, (<i>Kansas City, Mo., P. O.</i>) pop. 3,202; WYANDOTTE Co., pop. 19,151.					
Evening Spy	Saturday	Dem	1880	26×40	4 800 2.00
Stockman and Farmer	Saturday	Stock	1880	26×40	8 2.00
KENNETH, est. pop. 300; SHERIDAN Co., pop. 1,567.					
Sheridan County Tribune	Thursday	Rep	1880	22×30	4 500 2.50
KINGMAN †, pop. 970; KINGMAN Co., pop. 3,713.					
Kingman County Citizen	Friday	Local	1879	26×40	8 500 2.50
KINSLEY †, pop. 487; EDWARDS Co., pop. 2,409.					
Graphic	Saturday	Ind.	1877	24×35	4 406 2.50
Republican	Saturday	Rep	1878	26×40	8 800 2.50
KIRWIN, pop. 807; PHILLIPS Co., pop. 12,017.					
Chief	Wednesday	Rep	1873	26×40	4 615 2.50
Independent	Wednesday	Ind.	1879	26×40	8 720 2.00
LA CYGNE, pop. 845; LINN Co., pop. 15,299.					
Journal	Saturday	Rep	1870	26×40	4 600† 2.50
LARNED †, pop. 1,066; PAWNEE Co., pop. 5,396.					
Chronoscope	Friday	Rep	1873	26×40	4 780 2.00
Optic	Friday	Dem	1874	26×40	4 600 2.00
LAWRENCE †, pop. 8,511; DOUGLAS Co., pop. 21,706.					
Germania (German)	Thursday	Ind.	1877	28×40	4 500† 1.00
Journal—see <i>Western Home Journal</i> . Morn. ex. Mon.	Rep		1866	24×36	4 1,000 13.50
Kansas Monthly	Monthly	Lit	1878	9×12	16 2,000† 1.00
Kansas Review	Monthly	Coll	1879	28×42	32 600† .75
Kansas Tribune	Evg. ex. Sun.	Rep	1863	24×36	4 600† 7.50
Kansas Tribune	Thursday	Rep	1854	30×44	8 1,350† 7.50
Spirit of Kansas	Wednesday	Ind.	1871	28×40	8 1,800 2.00
Western Home Journal (<i>weekly edition of Journal</i>)	Thursday	Rep	1857	30×44	8 1,500 8.00

Circulation: bold-face figures—sworn; † claimed; unmarked—estimated. † County-seat.

	<i>Estab.</i>	<i>Size.</i>	<i>Pages.</i>	<i>Circ.</i>	<i>10 lines</i> <i>1 mo.</i>
LEAVENWORTH †, pop. 16,550; LEAVENWORTH Co., pop. 32,360.					
Home Record	Monthly	Char	1872	17×24	4 5,000 \$1.00
Kansas Freie Presse (German)	Evg. ex. Sun	Rep	1868	24×36	4 700† 3.00
Kansas Freie Presse (German)	Wednesday	Rep	1863	26×40	4 4,000† 3.00
Press	Evg. ex. Sun	Rep	1880	24×36	4 1,763† 7.50
Press	Thursday	Rep	1877	28×45	4 3,326† 7.50
Standard	Morn. ex. Mon	Dem	1873	26×40	4 1,450† 6.25
Standard	Wednesday	Dem	1873	30×44	8 3,000† 6.25
Times	Morn. ex. Mon	Rep	1857	28×39	4 5,000 13.00
Times	Wednesday	Rep	1857	30×46	8 9,000 12.00
Western Homestead	Monthly	Agric	1878	9×12	32 3,275 2.50
Workingman's Friend	Saturday	Gbk	1877	30×44	8 3,000† 2.50
LEON, pop. —; BUTLER Co., pop. 18,587.					
Indicator	Friday	Rep	1880	24×34	4 460† 2.50
LE ROY, pop. 545; COFFEE Co., pop. 11,438.					
Reporter	Saturday	Liberal	1879	26×40	8 400† 2.00
LINCOLN †, pop. 422; LINCOLN Co., pop. 8,582.					
Lincoln County Beacon	Thursday	Rep	1880	24×35	4 800 2.00
Lincoln County Register	Thursday	Rep	1874	24×36	4 700† 2.00
LINDSBORG, pop. 466; MCPHERSON Co., pop. 17,143.					
Localist	Thursday	Rep	1879	24×35	4 500 2.50
LITTLE RIVER, pop. —; RICE Co., pop. 9,292.					
Rural West	Thursday	Non-pol	1881	24×35	4 2.00
LOGAN, pop. 275; PHILLIPS Co., pop. 12,017.					
Enterprise	Thursday	Rep	1879	24×35	4 460 2.00
LONGTON, pop. 355; ELK Co., pop. 10,625.					
Pioneer	Wednesday	Rep	1880	20×26	4 375† 2.00
LOUISBURG, pop. 499; MIAMI Co., pop. 17,818.					
Border Watchman	Friday	Ind. Dem.	1879		750† 2.50
Herald	Thursday	Gbk	1876	26×40	8 1,050† 2.50
LOUISVILLE †, pop. 433; POTTAWATTOMIE Co., pop. 16,347.					
Kansas Reporter	Friday	Rep	1867	26×40	8 1,200 2.50
LYNDON †, pop. (twp.) 136; OSAGE Co., pop. 19,643.					
Kansas Times	Thursday	Ind. Gbk.	1875	22×32	4 500 2.50
LYONS †, pop. 509; RICE Co., pop. 9,292.					
Central Kansas Democrat	Thursday	Dem	1878	24×35	4 600 2.50
Republican	Thursday	Rep	1880	26×40	8 570 2.50
MCPHERSON †, pop. 1,590; MCPHERSON Co., pop. 17,143.					
Freeman	Friday	Rep	1877	26×40	4 500 2.50
Leader	Friday	Gbk	1879	24×36	4 625† 2.50
Republican	Thursday	Rep	1872	26×40	4 1,200 2.00
MADISON, pop. 123; GREENWOOD Co., pop. 10,550.					
News	Friday	Rep	1879	22×32	4 475 2.00
MANHATTAN †, pop. 2,105; RILEY Co., pop. 10,430.					
Enterprise	Friday	Ind. Rep.	1876	26×40	8 1,050† 2.50
Industrialist	Saturday	Agric. Coll.	1875	15×22	4 2.00
Nationalist	Friday	Rep	1860	30×44	8 1,236 2.50
MANKATO †, pop. 506; JEWELL Co., pop. 17,477.					
Jewell County Monitor	Thursday	Rep	1873	30×44	8 800 2.50
Jewell County Review	Thursday	Ind.	1879	26×40	4 1,260 2.50
MARION CENTRE †, pop. 857; MARION Co., pop. 12,457.					
Banner	Thursday	Gbk	1880	28×40	4 528 2.00
Marion County Record	Friday	Rep	1870	24×36	4 768 2.50
MARYSVILLE †, pop. 1,249; MARSHALL Co., pop. 16,135.					
Marshall County Democrat	Friday	Dem	1880	20×26	4 415 2.00
Marshall County News	Saturday	Rep	1870	26×40	4 1,776 2.00
MEDICINE LODGE †, pop. 373; BARBOUR Co., pop. 2,661.					
Cresset	Thursday	Rep	1870		8 500 2.00
Index	Thursday	Dem	1880		500† 2.00
MILLBROOK †, pop. 72; GRAHAM Co., pop. 4,258.					
Times	Friday	Ind.	1879	22×31	4 500† 2.00
MINNEAPOLIS †, est. pop. 1,050; OTTAWA Co., pop. 10,308.					
Ottawa County Index	Wednesday	Rep	1880	24×35	4 425 2.00
Sentinel	Friday	Rep	1875	30×44	8 1,100 2.00
Solomon Valley Mirror (issued for } advertising purposes)	Monthly	R.E.	1874	22×30	4 1.00
MOLINE, pop. 79; ELK Co., pop. 10,625.					
Elk County Signal	Friday	Rep	1880	22×31	4 350 2.00
MOUND CITY †, pop. 443; LINN Co., pop. 15,299.					
Linn County Clarion	Friday	Rep	1876	26×42	4 528† 2.50

Circulation: bold-face figures—sworn; † claimed; unmarked—estimated. † County-seat.

	<i>Estab.</i>	<i>Size.</i>	<i>Pages.</i>	<i>Circ.</i>	<i>10 lines 1 mo.</i>
MULVANE, pop. 215; SUMNER Co., pop. 20,812. Herald.....Friday.....Rep.....1880				4	250 \$2.00
NEODESHA, pop. 924; WILSON Co., pop. 13,776. Free Press.....Friday.....Dem.....1872		26×40		4	625 2.50
Gazette.....Thursday.....1881		24×36		4	2.00
NEOSHO FALLS, pop. 552; WOODSON Co., pop. 6,535. Woodson County Post.....Friday.....Rep.....1871		24×39		4	500 2.50
NESS CITY †, pop. 31; NESS Co., pop. 3,722. Times.....Thursday.....Rep.....1879		22×32		4	500† 2.50
NEWTON †, pop. 2,608; HARVEY Co., pop. 11,454. Golden Gate.....Wednesday.....Rep.....1879		28×42		4	650 2.00
Kansan.....Thursday.....Rep.....1872		26×40		4	700 2.50
Republican.....Thursday.....Rep.....1875		28×44		4	750 2.50
NICKERSON, pop. 597; RENO Co., pop. 12,824. Argosy.....Wednesday.....Rep.....1878		22×35		4	500† 2.00
NORTH TOPEKA, est. pop. 2,844; SHAWNEE Co., pop. 29,092. Times.....Evg. ex. Sun.....Rep.....1870		20×26		4	5.00
Times.....Friday.....Rep.....1871		26×40		8	550 2.00
NORTON †, pop. 230; NORTON Co., pop. 7,002. Norton County Advance.....Wednesday.....Rep.....1878		22×35		4	845 2.00
Norton County People.....Thursday.....Rep.....1880		24×35		4	432 2.00
OVERLIN †, pop. (twp.) 196; DECATUR Co., pop. 4,180. Herald.....Thursday.....Rep.....1879		24×36		4	400† 2.00
OLATHE †, pop. 2,285; JOHNSON Co., pop. 16,864. Gazette.....Thursday.....Rep.....1879		24×35		4	984 2.50
Kansas Patron and Farmer.....Thursday.....Granger.....1878		24×36		8	672 2.50
Kansas Star.....Thursday.....D. and D.....1875		18×25		4	350 1.50
Mirror and News-Letter.....Thursday.....Rep.....1861		26×40		8	600 2.50
ONAGA, pop. 242; POTTAWATTOMIE Co., pop. 16,347. Journal.....Thursday.....Rep.....1878		26×40		4	450 2.50
OSAGE CITY, pop. 2,098; OSAGE Co., pop. 19,643. Free Press.....Thursday.....Rep.....1875		35×48		8	700 2.50
OSAGE MISSION, pop. 1,306; NEOSHO Co., pop. 15,124. Neosho County Journal.....Wednesday.....Rep.....1868		24×35		4	600 2.50
Neosho Valley Enterprise.....Thursday.....Ind.....1880		22×32		8	432 2.00
Neosho Valley Farmer.....Monthly.....Agric.....1881		16×24		4	1.00
OMIO, pop. —; JEWELL Co., pop. 17,477. Jewell County Journal..... <i>Publication doubtful.</i>					
ONEIDA, pop. 163; NEMAH Co., pop. 12,463. Journal.....Saturday.....Rep.....1879		22×30		4	300† 1.50
OSAWATOMIE, pop. 681; MIAMI Co., pop. 17,818. Times.....Thursday.....Rep.....1880		26×40		8	720† 2.00
OSBORNE CITY †, pop. 719; OSBORNE Co., pop. 12,518. Osborne County Farmer.....Thursday.....Rep.....1875		26×40		4	1,100† 2.00
OSKALOOSA †, pop. 795; JEFFERSON Co., pop. 15,564. Independent.....Saturday.....Rep.....1860		26×40		4	1,056† 2.50
Sickle.....Wednesday.....Dem.....1879		25×36		4	500† 2.50
OSWEGO †, pop. 2,351; LABETTE Co., pop. 22,736. Independent.....Saturday.....Rep.....1872		26×40		4	800 2.50
Labette County Democrat.....Friday.....Dem.....1879		32×44		8	1,000 2.50
OTTAWA †, pop. 4,032; FRANKLIN Co., pop. 16,800. Journal and Triumph.....Thursday.....Gbk.....1865		26×40		4	936 2.50
Leader.....Thursday.....Dem.....1880		26×40		8	450 2.00
Republican.....Evg. ex. Sun.....Rep.....1879		28×43		4	600 2.00
Republican.....Thursday.....Rep.....1870		28×43		4	1,650 2.25
OXFORD, pop. 400; SUMNER Co., pop. 20,812. Weekly.....Thursday.....Rep.....1880		22×31		4	2.00
PAOLA †, pop. 2,313; MIAMI Co., pop. 17,818. Miami Republican.....Friday.....Rep.....1866		30×44		8	1,560 2.25
Western Spirit.....Friday.....Dem.....1871		28×44		4	1,264 2.50
PARKERSVILLE, pop. (twp.) 1,002; MORRIS Co., pop. 9,266. Morris County Enterprise.....Thursday.....Rep.....1878		22×31		4	500† 2.00
PARSONS, pop. 4,196; LABETTE Co., pop. 22,736. Eclipse.....Thursday.....Ind. Dem.....1864		26×38		4	1,000† 2.25
Sun.....Evg. ex. Mon.....Rep.....1830		13×20		4	380 3.00
Sun.....Thursday.....Rep.....1871		30×44		4	922 2.50
PEABODY, pop. 1,087; MARION Co., pop. 12,457. Gazette.....Friday.....Rep.....1873		30×44		8	552 2.25
PERRY, pop. 319; JEFFERSON Co., pop. 15,564. Kaw Valley Chief.....Friday.....Ind.....1879		24×35		4	500† 2.50

Circulation: bold-face figures—sworn; † claimed; unmarked—estimated. † County-seat.

	<i>Estab.</i>	<i>Size.</i>	<i>Pages.</i>	<i>Circ.</i>	<i>10 lines 1 mo.</i>
PITTSBURG, pop. 625; CRAWFORD Co., pop. 16,854. Smelter.....Wednesday.....Ind.....	1880	22×32	8	425	\$2.50
PLAINVILLE, pop. 39; ROOKS Co., pop. 8,113. News.....Wednesday.....Rep.....	1876	22×32	4	550	2.00
PLEASANTON, pop. 709; LINN Co., pop. 15,299. Observer.....Saturday.....Rep.....	1871	26×40	4	625†	2.00
QUAKERVALE, pop. —; CHEROKEE Co., pop. 21,907. Western Friend.....Monthly.....Friends..	1880	9×12	10		.50
RILEY CENTRE, pop. 93; RILEY Co., pop. 10,430. Independent.....Thursday.....Neut.....	1879	26×40	8	600†	2.50
ROSCOE, pop. 27; GRAHAM Co., pop. 4,258. Tribune.....Friday.....Rep.....	1880	28×36	4	556	2.50
ROSSVILLE, pop. 323; SHAWNEE Co., pop. 29,092. Kansas Valley Times.....Friday.....Ind.....	1874	26×41	4	606†	2.00
RUSSELL †, pop. 861; RUSSELL Co., pop. 7,351. Russell County Record.....Thursday.....Rep.....	1874	24×36	4	600†	1.00
Russell Independent.....Saturday.....Gbk.....	1871	22×32	8	672†	2.50
SABETHA, pop. 849; NEMAHA Co., pop. 12,463. Nemaha County Republican.....Thursday.....Rep.....	1876	30×44	8	740	2.50
ST. JOHN †, pop. 56; STAFFORD Co., pop. 4,755. Advance.....Friday.....Rep.....	1880	24×36	4	350	2.50
ST. MARY'S, pop. 884; POTTAWATOMIE Co., pop. 16,547. Express.....Friday.....	1880	24×35	4	350	2.08
SALINA †, pop. 3,111; SALINE Co., 13,810. Herald.....Saturday.....Rep.....	1864	26×40	4	1,100	2.50
Saline County Journal.....Thursday.....Rep.....	1871	28×40	4	1,257	2.50
Svenska Harolden (Swedish).....Friday.....Rep.....	1878	22×44	4	1,200†	2.00
SCANDIA, pop. 573; REPUBLIC Co., pop. 14,913. Republic County Journal.....Saturday.....Rep.....	1871	31×44	8	700	2.50
Sentinel.....Friday.....Local.....	1881	20×26	4		2.00
SEDAN †, pop. 665; CHAUTAUQUA Co., pop. 11,072. Chautauqua County Times.....Friday.....Rep.....	1878	22×30	4	490	2.50
Chautauqua Journal.....Friday.....Rep.....	1873	22×31	4	700	2.50
SENECA †, pop. 1,203; NEMAHA Co., pop. 12,463. Courier.....Friday.....Rep.....	1863	26×40	8	1,056†	2.50
Tribune.....Wednesday.....Ind.....	1879	24×35	4	500	2.50
SMITH CENTRE †, pop. 254; SMITH Co., pop. 13,885. Kansas Free Press.....Friday.....Rep.....	1879	26×40	8	1,200	2.00
Smith County Pioneer.....Friday.....Rep.....	1872	26×40	4	1,440	2.50
SOLOMON CITY, pop. 618; DICKINSON Co., pop. 14,973. Sentinel.....Wednesday.....Ind.....	1879	26×40	4	1,105	2.50
STAFFORD, pop. (twp.) 876; STAFFORD Co., pop. 4,755. Stafford County Herald.....Thursday.....Rep.....	1879	24×35	4	390†	2.50
STERLING, pop. 1,014; RICE Co., pop. 9,292. Bulletin.....Thursday.....Rep.....	1877	28×42	8	800†	2.00
Gazette.....Thursday.....Rep.....	1876	26×40	8	1,000	1.67
STOCKTON †, pop. 411; ROOKS Co., pop. 8,113. Rooks County Record.....Saturday.....Rep.....	1879	24×35	4	850	2.00
THAYER, pop. 311; NEOSHO Co., pop. 15,124. Headlight.....Friday.....Rep.....	1871	26×40	7	350	2.50
TOPEKA †, pop. 15,451; SHAWNEE Co., pop. 29,092. American Young Folks.....Monthly.....Juv.....	1875	21×28	8	6,000†	2.00
Capital.....Morn. & Evg. ex. Sun. Rep.....	1879	30×44	8	3,000†	5.00
Capital.....Thursday.....Rep.....	1879	30×44	8	5,000†	2.25
Commonwealth.....Morn. ex. Mon. Rep.....	1869	28×44	4	2,880	6.25
Commonwealth.....Thursday.....Rep.....	1859	30×49	4	3,024	6.25
Educationist.....Monthly.....Educ.....	1879	6×9	32		.50
Faithful Witness.....Monthly.....	1879	6×10	32		1.00
Kansas Churchman.....Monthly.....Prot. Epis. 1876	21×28	8	1,000†	1.00	
Kansas Democrat.....Friday.....Dem.....	1871	26×40	8	1,000	4.00
Kansas Farmer.....Wednesday.....Agric.....	1863	28×42	8	5,000	3.00
Kansas Methodist.....Monthly.....Meth.....	1879	22×28	8	1,000	1.00
Kansas Staats Anzeiger—see <i>Atchison</i> .					
Kansas State Journal.....Evg. ex. Sun. Rep.....	1873	26×40	4	1,400	13.50
Kansas State Journal.....Thursday.....Rep.....	1874	26×40	4	1,900	2.00
Times—see <i>North Topeka</i> .					
Tribune.....Saturday.....Rep.....	1880	22×31	4		2.00
TROY †, pop. 694; DONIPHAN Co., pop. 14,258. Kansas Chief.....Thursday.....Rep.....	1857	31×46	4	1,824†	2.50

Circulation: bold-face figures—sworn; † claimed; unmarked—estimated.

† County-seat.

	<i>Estab.</i>	<i>Size.</i>	<i>Pages.</i>	<i>Circ.</i>	<i>10 lines 1 mo.</i>
VALLEY FALLS, pop. 1,016; JEFFERSON Co., pop. 15,564.					
New Era	Saturday	Rep	1866	26×40	4 600 \$2.50
Register	Friday		1880	24×36	4 450 2.00
WA-KEENEY †, est. pop. 750; TREGO Co., pop. 2,535.					
Leader	Wednesday	Rep	1878	30×44	8 500† 2.50
World	Saturday	Rep	1879	24×34	4 400 2.50
WALNUT CITY, est. pop. 500; RUSH Co., pop. 5,490.					
Blade	Friday	Rep	1878	22×32	4 500 2.50
WAMEGO, pop. (twp.) 1,788; POTTAWATTOMIE Co., pop. 16,347.					
Kansas Agriculturist	Friday	Agric.	1879	30×44	8 1,200 2.00
Pottawattomie County Democrat	Saturday	Dem	1880	21×31	4 400 2.00
Tribune	Thursday	Rep	1877	24×44	4 750 3.50
WASHINGTON †, pop. 675; WASHINGTON Co., pop. 14,910.					
Republican	Friday	Rep	1869	26×40	4 1,324† 2.78
Washington County Register	Thursday	Rep	1880	24×36	4 504† 2.00
WATERVILLE, pop. 615; MARSHALL Co., pop. 16,135.					
Blue Valley Telegraph	Friday	Rep	1878	24×35	4 500† 2.50
WELLINGTON †, pop. 2,694; SUMNER Co., pop. 20,812.					
Sumner County Press	Thursday	Rep	1879	26×40	4 1,400 2.50
WHITE CLOUD, pop. —; DONIPHAN Co., pop. 14,258.					
Review— <i>from Chillicothe, Ill.</i>	<i>No information.</i>				
WICHITA †, pop. 4,911; SEDGWICK Co., pop. 18,753.					
Beacon	Wednesday	Dem	1872	29×44	4 1,050 2.50
City Eagle	Thursday	Rep	1872	29×46	4 2,000 2.50
Republican	Evg. ex. Sun.	Ind.	1878		300 5.00
Republican	Saturday	Ind.	1878		600 2.50
Tribune	Friday	Ind.	1881	26×40	8 2.00
WILSON, est. pop. 475; ELLSWORTH Co., pop. 8,494.					
Echo	Thursday	Rep	1879	26×40	8 500† 2.50
WINCHESTER, pop. 413; JEFFERSON Co., pop. 15,564.					
Argus	Saturday	Rep	1877	24×35	4 552† 2.50
WINFIELD †, pop. 2,344; COWLEY Co., pop. 21,539.					
Courier	Thursday	Rep	1872	28×44	4 1,550 2.50
Monitor	Saturday	Rep	1879	28×44	4 1,200 2.50
Telegram	Wednesday	Gbk	1873	29×46	4 650 2.50
WYANDOTTE †, pop. 6,149; WYANDOTTE Co., pop. 19,151.					
Gazette	Friday	Rep	1858	24×36	4 600† 2.50
Herald	Thursday	Dem	1872	24×36	4 720† 2.50
Kawsmouth Pilot	Evg. ex. Sun.	Rep	1881	16×22	4 2.50
Kawsmouth Pilot	Saturday	Rep	1881	22×32	8 2.00
YATES CENTRE †, pop. 350; WOODSON Co., pop. 6,535.					
News	Thursday	Ind.	1877	27×40	4 500 2.50

Circulation: bold-face figures—sworn; † claimed; unmarked—estimated. † County-seat.

NEBRASKA.

Population 452,432.....Rep. Plur. 26,456

Gbk. vote, 3,853

STATE CAPITAL, LINCOLN.

There are 70 Counties in Nebraska. Newspapers are published in 59.—Cities, towns, and villages in which papers are published number 105, of which 59 designated by a dagger (†) are county-seats.—Of the 186 papers which insert advertisements published in the State, 11 are daily, 166 weekly, 3 semi-monthly, and 6 monthly.

	<i>Estab.</i>	<i>Size.</i>	<i>Pages.</i>	<i>Circ.</i>	<i>10 lines 1 mo.</i>
ALBION †, pop. 330; BOONE Co., pop. 4,170.					
Boone County Argus.....Friday.....Rep.....	1876	26×40	4	460	\$2.25
News.....Thursday.....Rep.....	1879	30×44	8	684†	2.00
ALEXANDRIA, pop. 387; THAYER Co., pop. 6,113.					
News.....Thursday.....Rep.....	1878	22×31	4	425	2.25
ALMA †, pop. 298; HARLAN Co., pop. 6,085.					
Herald.....Thursday.....Rep.....	1880	26×42	4	418†	2.50
ARAPAHOE, est. pop. 600; FURNAS Co., pop. 6,407.					
Pioneer.....Friday.....Rep.....	1879	25×38	8	1,020	2.50
ASHLAND, pop. 978; SAUNDERS Co., pop. 15,809.					
Gazette.....Friday.....Rep.....	1878	28×42	8	500†	2.50
AURORA †, pop. (twp.) 232; HAMILTON Co., pop. 8,267.					
Hamilton County News.....Friday.....Gbk.....	1873	22×32	4	648	2.00
Republican.....Thursday.....Rep.....	1878	22×32	4	750	2.50
BAZILE MILLS, pop. 428; KNOX Co., pop. 3,666.					
Knox County Times.....Friday.....Ind.....	1881	26×40	4		1.25
BEATRICE †, est. pop. 2,500; GAGE Co., pop. 13,164.					
Courier.....Friday.....Ind.Rep.....	1875	26×42	4	950	2.00
Gage County Democrat.....Friday.....Dem.....	1879	26×40	4	600	3.00
Express.....Monday.....Rep.....	1870	26×40	4	600	3.00
BEAVER CITY †, est. pop. 150; FURNAS Co., pop. 6,407.					
Times.....Thursday.....Rep.....	1875	26×35	4	400	2.00
BLAIR †, pop. 1,317; WASHINGTON Co., pop. 8,631.					
Pilot.....Thursday.....Rep.....	1872	28×44	4	764	3.00
Republican.....Thursday.....Rep.....	1879	28×44	4	650	3.00
BLOOMINGTON †, pop. 524; FRANKLIN Co., pop. 5,465.					
Banner-Guard.....Saturday.....Rep.....	1872	26×40	4	450	2.50
BLUE SPRINGS, est. pop. 1,200; GAGE Co., pop. 13,164.					
Motor.....Weekly.....Rep.....	1878	26×40	4	450	2.50
Reporter.....Friday.....Rep.....	1879	16×22	4	587	3.00
BROWNVILLE †, pop. 1,309; NEMAHA Co., pop. 10,451.					
Nebraska Advertiser.....Thursday.....Rep.....	1856	26×40	4	864	2.00
Nemaha County Granger.....Friday.....Granger.....	1874	26×40	4		
CAMBRIDGE, est. pop. 150; FURNAS Co., pop. 6,407.					
Furnas County Republican.....Thursday.....Rep.....	1880	22×37	4	264	2.50
CARLETON, pop. 274; THAYER Co., pop. 6,113.					
Herald.....Monday.....Ind.....	1880	20×26	4	500†	50
CENTRAL CITY †, pop. 648; MERRICK Co., pop. 5,341.					
Courier.....Thursday.....Rep.....	1874	24×36	4	525	2.50
CLAY CENTRE †, pop. 68; CLAY Co., pop. 11,294.					
Clay County Citizen.....Saturday.....	1880	22×31	4	400†	2.00
COLUMBUS †, est. pop. 2,160; PLATTE Co., pop. 9,511.					
Democrat.....Saturday.....Dem.....	1881	24×35			3.00
Gazette.....Tuesday.....Rep.....	1881	24×36	4		3.00
Journal.....Wednesday.....Rep.....	1870	25×38	4	864	2.50
COZAD, pop. (twp.) 272; DAWSON Co., pop. 2,909.					
Hundredth Meridian.....Thursday.....Ind.....	1876	24×36	4	490	2.50

Circulation: bold-face figures—sworn; † claimed; unmarked—estimated. † County-seat.

	<i>Estab.</i>	<i>Size.</i>	<i>Pages.</i>	<i>Circ.</i>	<i>10 lines 1 mo.</i>
CRETE, est. pop. 1,500; SALINE Co., pop. 14,491.					
Freie Stimmen aus dem Reiches } Gottes (German)	Semi-mo.....	Unsect..	1878	19×25	4 550 \$1.67
Saline County Standard.....	Thursday.....	Rep.....	1879	26×40	4 400 2.00
Saline County Union.....	Friday.....	Rep.....	1873	35×48	8 600 1.00
Zionsfreund (German).....	Monthly.....	Cong.....	1880	20×26	4 500† 50
CULBERTSON †, pop. 108; HITCHCOCK Co., pop. 1,012.					
Sun.....	Saturday.....	Rep.....	1880	22×31	4 400† 2.00
DAKOTA CITY †, est. pop. 365; DAKOTA Co., pop. 3,213.					
North Nebraska Argus.....	Friday.....	Dem.....	1880	26×40	4 400 2.09
North Nebraska Eagle.....	Friday.....	Ind.....	1876	26×40	4 600 2.25
DAVID CITY †, pop. 1,000; BUTLER Co., pop. 9,194.					
Butler County Press.....	Friday.....	Dem.....	1873	24×36	8 500 2.50
Republican.....	Thursday.....	Rep.....	1877	26×40	4 825† 2.50
EDGAR, pop. 577; CLAY Co., pop. 11,294.					
Review.....	Friday.....	Rep.....	1879	26×40	8 350 2.50
ENDICOTT, pop. —; JEFFERSON Co., pop. 8,096.					
Sun.....	Thursday.....	Ind.....	1881	20×26	4 2.50
EXETER, pop. 412; FILLMORE Co., pop. 10,204.					
Enterprise.....	Tuesday.....	Rep.....	1877	26×40	8 400 2.50
FAIRBURY †, pop. 1,251; JEFFERSON Co., pop. 8,096.					
Gazette.....	Saturday.....	Rep.....	1870	26×40	8 600† 2.25
Southern Nebraska Advance (also dated at Steele City).....	Friday.....	Rep.....	1879	30×44	8 600† 2.25
FAIRFIELD, pop. 400; CLAY Co., pop. 11,294.					
News.....	Thursday.....	Rep.....	1877	26×40	4 580† 2.25
FAIRMONT, pop. 600; FILLMORE Co., pop. 10,204.					
Bulletin.....	Saturday.....	Rep.....	1872	24×36	4 600† 2.50
FALLS CITY †, pop. 1,583; RICHARDSON Co., pop. 15,023.					
Globe-Journal.....	Saturday.....	Rep.....	1866	26×40	4 816 2.50
News.....	Thursday.....	Dem.....	1874	26×40	4 552 2.50
FREMONT †, pop. 3,013; DODGE Co., pop. 11,263.					
Herald.....	Evg. ex. Sun.....	Dem.....	1871	22×30	4 300 3.00
Herald.....	Thursday.....	Dem.....	1871	31×44	8 500 2.50
Tribune.....	Thursday.....	Rep.....	1868	28×44	4 600 3.50
FRIENDVILLE, est. pop. 700; SALINE Co., pop. 14,491.					
Telegraph.....	Friday.....	Rep.....	1878	26×40	4 775† 2.00
FULLERTON †, pop. (twp.) 497; NANCE Co., pop. 1,212.					
Nance County Journal.....	Thursday.....	Rep.....	1879	25×35	4 675† 2.00
GENEVA †, pop. 376; FILLMORE Co., pop. 10,204.					
Fillmore County Review.....	Thursday.....	Rep.....	1875	24×36	4 525† 2.50
GENOA, pop. 187; NANCE Co., pop. 1,212.					
Leader.....	Thursday.....	Ind.....	1879	24×36	4 475 2.00
GRAFTON, pop. (twp.) 725; FILLMORE Co., pop. 10,204.					
Gazette.....	Friday.....	Rep.....	1881	26×40	4 2.00
GRAND ISLAND †, pop. 2,963; HALL Co., pop. 8,573.					
Nebraska Democrat.....	Friday.....	Dem.....	1879	30×44	8 480† 2.00
Platte Valley Independent.....	Saturday.....	Ind.....	1869	36×48	8 1,056† 3.25
Times.....	Thursday.....	Rep.....	1873	26×40	4 450 2.25
HARDY, est. pop. 400; NUCKOLLS Co., pop. 4,235.					
Herald.....	Wednesday.....	Rep.....	1880	26×40	8 217† 2.00
HARVARD, pop. 768; CLAY Co., pop. 11,294.					
Clay County Journal.....	Friday.....	Ind.....	1879	26×40	8 683† 2.50
Sentinel.....	Tuesday.....	Rep.....	1878	23×31	4 500 2.50
HASTINGS †, est. pop. 2,343; ADAMS Co., pop. 10,235.					
Adams County Democrat.....	Dem.....	1880	26×40	4 500 2.50	
Gazette-Journal.....	Thursday.....	Rep.....	1871	30×44	8 1,200† 3.00
Nebraskan.....	Tuesday.....	Rep.....	1873	30×44	8 3.00
HEBRON †, pop. 466; THAYER Co., pop. 6,113.					
Journal.....	Thursday.....	Rep.....	1871	24×35	4 900 2.50
HUBBELL, pop. —; THAYER Co., pop. 6,113.					
Times.....	Thursday.....	Rep.....	1881	24×36	4 2.00
HUMBOLDT, pop. 917; RICHARDSON Co., pop. 15,023.					
Sentinel.....	Friday.....	Ind.....	1877	24×36	4 550 2.50
INDIANOLA †, pop. 233; RED WILLOW Co., pop. 3,044.					
Courier.....	Thursday.....	Rep.....	1880	24×35	4 400 2.50
JUNIATA, est. pop. 450; ADAMS Co., pop. 10,235.					
Herald.....	Friday.....	Rep.....	1876	26×40	8 675 2.50

Circulation: bold-face figures—sworn; † claimed; unmarked—estimated. † County-seat.

	<i>Estab.</i>	<i>Size.</i>	<i>Pages.</i>	<i>Circ.</i>	<i>10 lines</i> <i>1 mo.</i>
KEARNEY †, est. pop. 2,123; BUFFALO Co., pop. 7,531.					
Buffalo County Journal.....	Wednesday.....	Rep.....	1872	26×40 4	552† \$1.50
Central Nebraska Press.....	Thursday.....	Rep.....	1873	26×40 4	700 3.00
Literary Notes.....	Semi-mo.....	Educ.....	1878	22×32 4	900† 1.00
Nonpareil.....	Thursday.....	Rep.....	1879	36×48 8	960† 2.00
Western New Era.....	Friday.....	Rep.....	1880	27×42 4	384† 2.00
LA PORTE †, pop. 63; WAYNE Co., pop. 813.					
Wayne Review.....	Thursday.....	Rep.....	1875	20×26 4	250† 2.00
LINCOLN †, pop. 13,064; LANCASTER Co., pop. 28,090.					
Globe.....	Evg. ex. Sun.....	Ind.....	1876	22×30 4	650 3.34
Globe.....	Thursday.....	Ind.....	1876	30×46 8	1,100 3.34
Nebraska Farmer.....	Semi-mo.....	Agric.....	1877	19	4,000† 2.19
Nebraska Staats Anzeiger (German).....	Thursday.....	Rep.....	1880	28×44 4	650† 2.00
Nebraska State Journal.....	Morn. ex. Mon.....	Rep.....	1879	28×44 4	1,440 6.00
Nebraska State Journal.....	Friday.....	Rep.....	1879	30×49 4	2,700 2.00
State Democrat.....	Evg. ex. Sun.....	Dem.....	1879	24×36 4	672† 3.00
State Democrat.....	Friday.....	Dem.....	1879	24×36 4	550 2.50
Tribune.....	Thursday.....	Temp.....	1876	24×36 4	517 2.50
LOUP CITY †, est. pop. 300; SHERMAN Co., pop. 2,061.					
Sherman County Times.....	Friday.....	Rep.....	1877	24×36 4	500† 2.00
MADISON †, pop. 417; MADISON Co., pop. 5,539.					
Madison County Chronicle.....	Thursday.....	Ind.....	1878	22×31 4	400† 2.00
MILFORD, pop. 402; SEWARD Co., pop. 11,147.					
Church and Village.....	Monthly.....	Cong.....	1880	16×20 4	.50
MINDEN † pop. —; KEARNEY Co., pop. 4,072.					
Kearney County Bee.....	Friday.....	Rep.....	1878	26×40 8	260† 2.50
NELIGH, est. pop. 326; ANTELOPE Co., pop. 3,953.					
Eagle.....	Friday.....	Rep.....	1879	24×36 4	300† 2.00
Republican.....	Friday.....	Rep.....	1879	24×34 4	2.50
NELSON †, est. pop. 300; NUCKOLLS Co., pop. 4,235.					
Nuckolls County Herald.....	Thursday.....	Rep.....	1877	24×48 4	500 3.00
NEBRASKA CITY †, pop. 6,534; OTTOE Co., pop. 15,760.					
Nebraska Staats-Zeitung (German).....	Friday.....	Rep.....	1877	26×40 4	760 2.50
Nebraska Press.....	Morn. ex. Mon.....	Rep.....	1858	24×36 4	384† 2.50
Nebraska Press.....	Saturday.....	Rep.....	1858	24×36 4	1,923† 2.50
News.....	Evg. ex. Sun.....	Dem.....	1879	15×22 4	350 3.00
News.....	Saturday.....	Dem.....	1854	26×40 4	800 3.00
Phunny Phellow.....	Monthly.....	Humor.....	1880	10×16 6	350† .50
NEMAHA, pop. 908; NEMAHA Co., pop. 10,451.					
Times.....	Saturday.....	Rep.....	1880	22×30 4	345† 2.00
NEWARK, pop. (twp) 384; KEARNEY Co., pop. 4,072.					
Herald.....	Thursday.....	Rep.....	1880	36×40 8	450 2.00
NIOBRARA †, pop. 475; KNOX Co., pop. 3,666.					
Knox County News.....	Thursday.....	Rep.....	1879	26×40 4	400 4.17
Pioneer.....	Friday.....	Rep.....	1874	30×44 8	720 3.00
NORFOLK, pop. 547; MADISON Co., pop. 5,539.					
Journal.....	Friday.....	Rep.....	1878	26×40 4	400† 2.00
Times.....	Thursday.....	Dem.....	1880	24×36 4	400 2.00
NORTH BEND, pop. 415; DODGE Co., pop. 11,263.					
Bulletin.....	Thursday.....	Rep.....	1878	24×36 4	600 2.00
NORTH PLATTE †, pop. (twp) 2,873; LINCOLN Co., pop. 3,632.					
Republican.....	Saturday.....	Rep.....	1868	24×35 4	400 2.50
Western Nebraskian.....	Saturday.....	Ind Rep.....	1874	24×36 4	500 2.50
OAKDALE †, pop. 338; ANTELOPE Co., pop. 3,953.					
Elkhorn Pen and Plow.....	Thursday.....	Rep.....	1877	16×22 4	500† 2.50
Homes on the Elk Horn (issued for } advertising purposes).....	Monthly.....	Real Est.....		12×18 4	1.00
OAKLAND, pop. 345; BURR Co., pop. 6,937.					
Independent.....	Wednesday.....	Ind.....	1880	26×40 4	600 2.50
OMAHA †, pop. 30,518; DOUGLAS Co., pop. 37,639.					
Bee.....	Morn. & Evg. ex. Sun.....	Rep.....	1872	27×42 4	3,800† 7.50
Bee.....	Wednesday.....	Rep.....	1873	33×47 8	10,000† 4.00
Church Guardian.....	Monthly.....	Epis.....	1873	9×12 16	750 1.00
Danske Pioneer (Danish).....	Thursday.....	Ind.....	1872	28×42 8	4,500 3.00
Evening Telegram.....	Evg. ex. Sun.....	Ind.....	1881	22×30 4	2.00
Herald.....	Morn. ex. Mon.....	Dem.....	1865	35×46 4	2,500† 7.50
Herald.....	Friday.....	Dem.....	1865	23×30 8	2,500† 5.00
National Workman.....	Saturday.....		1880	26×40 8	2.00
Nebraska Watchman.....	Saturday.....	Ind.....	1879	30×44 8	825 3.00

Circulation: bold-face figures—sworn; † claimed; unmarked—estimated. † County-seat.

		<i>Estab.</i>	<i>Size.</i>	<i>Pages.</i>	<i>Circ.</i>	<i>10 lines 1 mo.</i>
OMAHA † (Continued).						
Pokrok Zapadu (Bohemian).....	Wednesday.....	Ind.Rep. 1871	28×44	4	2,400	\$1.50
Post (German).....	Evg. ex. Sun.....	Rep. 1872	26×40	4	600	6.00
Post (German).....	Saturday.....	Rep. 1872	28×44	4	1,500	3.00
Republican.....	Morn.ex.Mon.....	Rep. 1858	30×45	8	3,500†	8.00
Republican.....	Friday.....	Rep. 1858	30×45	12	7,800†	4.00
Rural Nebraska.....	Monthly.....	Agric. 1869	28×42	16	3,250†	1.67
Saturday Evening Times.....	Saturday.....	Ind. 1881	26×40	8		2.50
Sunday Item.....	Sunday.....	Soc. 1881	24×36	4		2.00
Telegraph (German).....	Saturday.....	1880	34×46	8	450†	2.00
Vestra Posten (Danish).....	Thursday.....	Ind. 1879	24×36	4	1,200	2.00
O'NEIL CITY †, pop. 57; HOLT Co., pop. 3,287.						
Frontier.....	Thursday.....	Ind.Rep. 1880	26×40	4		2.00
Holt County Record.....	Saturday.....	Ind. 1879	24×32	4	550†	2.50
ORD †, est. pop. 491; VALLEY Co., est. pop. 2,324.						
Valley County Journal.....	Saturday.....	Rep. 1879	26×40	8	456†	2.50
ORLEANS, pop. (twp.) 970; HARLAN Co., pop. 6,085.						
Republican Valley Sentinel.....	Saturday.....	Rep. 1873	26×40	8	504	2.00
OSCEOLA †, pop. 527; POLK Co., pop. 6,846.						
Record.....	Thursday.....	Rep. 1874	26×40	4	750	2.00
OXFORD, pop. —; FURNAS Co., pop. 6,407.						
Gazette.....	Thursday.....	Rep. 1881	22×31	4		2.00
PAPILLION †, pop. 440; SARPY Co., pop. 4,481.						
Times.....	Thursday.....	Ind. 1874	30×44	8	600	2.00
PAWNEE CITY †, est. pop. 850; PAWNEE Co., pop. 6,920.						
Enterprise.....	Wednesday.....	Rep. 1877	24×36	4	500	2.50
Pawnee Republican.....	Thursday.....	Rep. 1868	26×40	4	750†	2.00
PERU, pop. 567; NEMAHA Co., pop. 10,451.						
Herald.....	Thursday.....	Rep. 1877	26×40	4	650	2.50
PHELPS †, pop. —; PHELPS Co., pop. 2,447.						
Nebraska Nugget.....	Thursday.....	Rep. 1878	26×40	8	325†	2.00
Phelps County Pioneer.....	Thursday.....	Rep. 1879	20×26	4	415	2.00
PIERCE †, est. pop. 300; PIERCE Co., pop. 1,203.						
Pierce County Call.....	Friday.....	Ind. 1877	22×31	8	400†	2.00
PLATTSMOUTH †, pop. 4,175; CASS Co., pop. 16,684.						
Enterprise.....	Saturday.....	Rep. 1880	16×22	8	450	2.50
Independent.....	Wednesday.....	Ind. 1881	20×26	4		2.00
Nebraska Herald.....	Thursday.....	Rep. 1865	28×44	4	986	2.50
PLUM CREEK †, pop. 344; DAWSON Co., pop. 2,909.						
Dawson County Pioneer.....	Thursday.....	Rep. 1873	24×36	4	475	2.25
PONCA †, pop. 594; DIXON Co., pop. 4,177.						
Dixon County Courier.....	Thursday.....	Rep. 1877	34×48	8	488	3.00
North Nebraska Journal.....	Thursday.....	Ind. 1873	28×44	4	600	3.75
RED CLOUD †, pop. 679; WEBSTER Co., pop. 7,108.						
Chief.....	Thursday.....	Rep. 1873	26×40	4	700†	2.00
Webster County Argus.....	Thursday.....	Rep. 1873	26×40	4	750†	2.00
REPUBLICAN CITY, pop. 281; HARLAN Co., pop. 6,085.						
Enterprise.....	Saturday.....	Rep. 1880	22×31	4	454†	2.00
News.....	Friday.....	Rep. 1874	36×42	4	520†	2.50
RISING CITY, est. pop. 400; BUTLER Co., pop. 9,194.						
Independent.....	Friday.....	Ind. 1880	26×40	4	480†	2.00
RIVERTON, pop. 426; FRANKLIN Co., pop. 5,465.						
Eagle.....	Friday.....	Rep. 1879	26×40	8	550†	2.25
ST. HELENA †, est. pop. 600; CEDAR Co., pop. 2,899.						
Cedar County Nonpareil.....	Wednesday.....	Rep. 1877	24×35	4	450	2.50
ST. PAUL †, pop. 482; HOWARD Co., pop. 4,391.						
Free Press.....	Wednesday.....	Ind. 1881	26×40	4		2.00
Phonograph.....	Friday.....	1878	30×44	8	496	2.50
SCHUYLER †, pop. 1,017; COLFAX Co., pop. 6,588.						
News.....	Wednesday.....	Ind. 1878	24×35	4	400	2.25
Sun.....	Thursday.....	Rep. 1871	24×36	4	816†	2.25
SCOTIA †, pop. (twp.) 518; GREELEY Co., pop. 1,461.						
Greeley Tribune.....	Saturday.....	Ind. 1878	24×35	4	400	2.50
SEWARD †, pop. 1,525; SEWARD Co., pop. 11,147.						
Blue Valley Blade.....	Wednesday.....	Rep. 1878	22×31	4	690	2.50
Nebraska Reporter.....	Thursday.....	Rep. 1871	28×44	4	1,152†	2.50
SHELTON, pop. —; BUFFALO Co., pop. 7,531.						
Clipper.....	Saturday.....	Rep. 1879	22×32	4	500	2.50
SHERIDAN, pop. 200. NEMAHA Co., pop. 10,451.						
Post.....	Thursday.....	Ind.Rep. 1879	22×31	4	576	2.50

Circulation: bold-face figures—sworn: † claimed; unmarked—estimated. † County-seat.

	<i>Estab.</i>	<i>Size.</i>	<i>Pages.</i>	<i>Circ.</i>	<i>10 times</i> <i>1 mo.</i>
SIDNEY †, pop. 1,069; CHEYENNE Co., pop. 1,558. Plaindealer-Telegraph Saturday..... Ind. Rep. 1872	26×35	4	950†	\$1.00	
STANTON †, pop. 211; STANTON Co., pop. 1,813. Register Wednesday..... Neut 1879	22×32	4	300†	2.50	
STEELE CITY, pop. 375; JEFFERSON Co., pop. 8,096. Southern Nebraska Advance—see <i>Fairbury</i> .					
STERLING, pop. 560; JOHNSON Co., pop. 7,597. News Thursday..... Dem 1877	31×44	8	350	2.00	
STROMSBURG, pop. (twp.) 1,091; POLK Co., pop. 6,846. Republican Saturday..... Rep . . . 1880	24×36	4	400†	2.00	
SUPERIOR, est. pop. 500; NUCKOLLS Co., pop. 4,235. Guide Thursday..... Rep 1879	24×36	4	500†	2.00	
	Southwestern Chronicle Thursday..... Dem 1879	26×40	8	360	2.50
SUTTON, pop. (twp.) 1,630; CLAY Co., pop. 11,294. Register Thursday..... Rep 1880	30×60	8	600	2.00	
SYRACUSE, est. pop. 1,191; OTOE Co., pop. 15,760. Journal Friday Rep 1878	24×36	4	835	2.50	
TECUMSEH †, est. pop. 1,225; JOHNSON Co., pop. 7,597. Chieftain Saturday..... Rep 1869	30×44	8	600†	2.50	
	Johnson County Journal Thursday..... Dem 1879	31×44	8	750	3.50
TEKAMAH †, pop. 1,268; BURT Co., pop. 6,937. Burt County News Thursday..... Dem 1880		8	600†	2.00	
	Burtonian Thursday..... Rep 1872	26×40	4	600†	2.50
ULYSSES, pop. 305; BUTLER Co., pop. 9,194. Dispatch Tuesday..... Ind..... 1880	22×32	4	400	2.50	
VALPARAISO, pop. 300; SAUNDERS Co., pop. 15,809. Avalanche Thursday..... Rep 1879	24×35	4	450	2.50	
WAHOO †, pop. 1,064; SAUNDERS Co., pop. 15,809. Independent Thursday..... Rep 1875	28×40	4	660	2.25	
	Saunders County Tribune Thursday..... Rep 1880	28×44	4	750†	2.50
	Times Friday..... Gbk 1870	26×40	4	600	2.25
WATERLOO, pop. 164; DOUGLAS Co., pop. 37,639. Sentinel Saturday..... Ind..... 1879	26×40	4	420†	2.50	
WEST POINT †, pop. 1,009; CUMING Co., pop. 5,677. Progress Thursday Dem 1876	24×36	4	480	2.50	
	Republican Thursday Rep 1870	26×40	4	500†	2.50
	Volksblatt (German) Saturday Dem 1867	24×36	4	770	2.50
WILBER †, est. pop. 719; SALINE Co., pop. 14,491. Opposition Thursday Dem 1875	26×40	8	768†	2.50	
YORK †, est. pop. 1,258; YORK Co., pop. 11,170. Republican Wednesday..... Rep 1876	24×36	4	984†	2.50	
	Times Wednesday..... Rep 1881	26×40	4	2.50	
	Tribune Thursday Dem ... 1878	40×52	4	825	2.50

Circulation: bold-face figures—sworn; † claimed; unmarked—estimated. † County-seat.

COLORADO.

Population 194,649.....Rep. Plur. 2,803

Gbk. vote, 1,435

STATE CAPITAL, DENVER.

There are 32 Counties in Colorado. Newspapers are published in 28.—Cities, towns, and villages in which newspapers are published number 45, of which 23 designated by a dagger (†) are county-seats.—Of the 106 papers which insert advertisements published in the State, 19 are daily, 84 weekly, and 3 monthly.

	<i>Estab.</i>	<i>Size.</i>	<i>Pages.</i>	<i>Circ.</i>	<i>10 lines</i> <i>1 mo.</i>
ALAMOSA, est. pop. 807; CONEJOS Co., pop. 5,605.					
Colorado Independent.....Tuesday.....Rep.....	1875	24×36	4	600	\$2.00
BONANZA, pop. —; SAGUACHE Co., pop. 1,973.					
Enterprise.....Morn. <i>ex. Sun</i>Min'g.....	1881	22×32	4		5.00
BOULDER †, pop. 3,069; BOULDER Co., pop. 9,746.					
Boulder County Herald.....Evg. <i>ex. Sun</i>Ind. Dem.....	1880	20×26	4	700	5.00
Boulder County Herald.....Wednesday.....Ind. Dem.....	1880	26×40	4	750	2.50
Colorado Banner.....Thursday.....Dem.....	1875	30×44	8	750	1.35
News and Courier.....Friday.....Rep.....	1869	28×42	4	1,400†	3.50
BRECKENRIDGE †, est. pop. 1,800; SUMMIT Co., pop. 5,459.					
Journal.....Evg. <i>ex. Sun</i>Ind.....	1880	20×26	4	375	5.00
Summit County Journal (<i>weekly edi-</i> <i>tion of Journal</i>).....Friday.....Dem.....	1881	26×40	8		2.50
Summit County Leader.....Saturday.....Ind.....	1880	24×36	4	417	2.50
BUENA VISTA, est. pop. 1,500; CHAFFEE Co., pop. 6,510.					
Chaffee County Times.....Friday.....Rep. & Min'g.....	1880	24×30	4	600	2.00
CANON CITY †, est. pop. 1,700; FREMONT Co., pop. 4,735.					
Fremont County Record.....Saturday.....Rep.....	1875	24×36	4	800†	2.50
CASTLE ROCK †, est. pop. 200; DOUGLAS Co., 2,486.					
Independent.....Tuesday.....Ind.....	1880	24×35	4	500†	2.50
Journal.....Wednesday.....Rep.....	1880	24×35	4		2.50
CENTRAL CITY †, pop. 2,626; GILPIN Co., pop. 6,489.					
Post.....Saturday.....Dem.....	1876	24×36	4	820†	1.00
Register-Call.....Evg. <i>ex. Sun</i>Rep.....	1862	22×32	4	700†	5.00
Register-Call.....Friday.....Rep.....	1861	31×45	8	750†	2.50
COLORADO SPRINGS †, pop. 4,229; EL PASO Co., pop. 7,952.					
Capital City.....Saturday.....Dem.....	1880	24×36	4		2.50
Colorado Mountaineer.....Friday.....Ind.....	1872	24×36	4	900†	2.00
Congregational News.....Monthly.....Cong.....	1879	14×20	4	800	1.00
Gazette.....Morn. <i>ex. Mon</i>Rep.....	1878	22×32	4	525	2.50
Gazette.....Saturday.....Rep.....	1878	32×44	8	750	1.25
Index.....Saturday.....D. & D.....		14×20	4		.50
Magnet (<i>issued for advertising purposes</i>).....Wednesday.....	1880	16×24	8		
DEL NORTE †, est. pop. 825; RIO GRANDE Co., pop. 1,944.					
San Juan Prospector.....Saturday.....Rep.....	1874	26×40	4	750†	2.00
DENVER †, pop. 35,630; ARAPAHOE Co., pop. 58,045.					
Argus.....Saturday.....Gbk.....	1880	22×30	4		2.00
Colorado Bulletin (<i>issued for adver-</i> <i>tising purposes</i>).....Monthly.....R. E.....	1877	28×42	4		1.00
Colorado Farmer and Live Stock } Journal.....Thursday.....Agric.....	1873	30×44	8	2,500	2.75
Colorado Journal (German).....Evg. <i>ex. Sun</i>Dem.....	1872	26×39	8		5.00
Colorado Journal (German).....Saturday.....Dem.....	1872	28×44	4		5.00
Figaro.....Thursday.....Soc.....	1880	28×44	4		2.00
Great West.....Saturday.....Dem.....	1880	30×42	8		3.00
Hotel Reporter.....Morn. <i>ex. Mon</i>Com.....	1879	20×32	4	700	4.17
Inter Ocean.....Saturday.....	1880	9×13	20		2.00
People.....Saturday.....	1880	28×44	8		2.00
Presbyterian Home Missions— <i>see Cincinnati, O.</i>					
Republican.....Morn. <i>ex. Sun</i>Rep.....	1879	31×45	8	2,000	7.00
Republican.....Wednesday.....Rep.....	1879	31×45	4	1,800	5.00

Circulation: bold-face figures—sworn; † claimed; unmarked—estimated. † County-seat.

									10 lines 1 mo.
DENVER † (Continued).									
Rocky Mountain Herald	Saturday	Ind.	1860	28×45	4	8,000†		\$2.00	
Rocky Mountain News	Morn. ex. Mon.	Dem.	1859	35×46	8	4,700		10.00	
Rocky Mountain News	Wednesday	Dem.	1859	30×46	8	3,000		6.00	
Sonnstags Post (German)	Sunday	Family	1881	26×40	8			3.00	
Times	Evg. ex. Sun.	Rep.	1871	23×34	4	2,000		5.00	
Times	Wednesday	Rep.	1873	23×34	4	1,800		5.00	
Tribune	Morn. ex. Mon.	Rep.	1866	31×46	8	5,000		10.00	
Tribune	Wednesday	Rep.	1866	31×46	8	3,000		5.00	
DURANGO, pop. —; LA PLATA Co., pop. 1,110.									
Democrat	Morn. ex. Sun.	Dem.	1881	20×44	4			5.00	
Democrat	Saturday	Dem.	1879	28×44	4	780		2.50	
Record	Monday	Rep.	1880	24×36	4	415		2.00	
EVANS, est. pop. 309; WELD Co., pop. 5,646.									
Journal	Thursday	Ind.	1871	24×36	4	500		2.50	
FAIR PLAY †, est. pop. 515; PARK Co., pop. 3,970.									
Flume	Thursday	Local	1879	24×36	4	650		2.50	
FORT COLLINS †, est. pop. 1,300; LARIMER Co., pop. 4,892.									
Courier	Thursday	Dem.	1878	26×40	4	720†		2.50	
Express	Thursday	Rep.	1872	24×40	4	650†		2.50	
GEORGETOWN †, pop. 3,556; CLEAR CREEK Co., pop. 7,846.									
Colorado Miner	Saturday	Ind.	1867	28×40	4	1,500		2.50	
Courier	Thursday	Rep.	1877	26×40	4	630		1.00	
GOLDEN †, pop. 2,916; JEFFERSON Co., pop. 6,810.									
Colorado Transcript	Wednesday	Dem.	1866	24×36	3	650		2.50	
Globe	Saturday	Rep.	1873	24×36	4	750		2.00	
GOTHIC, pop. —; GUNNISON Co., pop. 3,237.									
Miner	Saturday	Neut.	1881	19×26	4			2.50	
GREELEBY †, est. pop. 1,307; WELD Co., pop. 5,646.									
Colorado Sun	Saturday	Rep.	1872	24×36	4	500†		1.00	
Democratic Eye	(No information.)								
Tribune	Wednesday	Ind.	1870	26×40	4	900†		1.00	
GUNNISON †, est. pop. 950; GUNNISON Co., pop. 8,237.									
City Review	Saturday	Rep.		24×36	4	720		2.50	
News	Saturday	Ind.	1880	24×36	4	400		1.50	
IDAHO SPRINGS, est. pop. 700; CLEAR CREEK Co., pop. 7,846.									
Advance	Thursday	Neut.	1880	26×40	4	500		2.00	
IRWIN, est. pop. 2,000; GUNNISON Co., pop. 3,237.									
Elk Mountain Pilot	Thursday	Mining	1880	26×32	4	700		2.50	
KOKOMO, est. pop. 800; SUMMIT Co., pop. 5,459.									
Summit County Times	Saturday	Local	1879	7 col. folio		750		2.00	
LAKE CITY †, est. pop. 872; HINSDALE Co., pop. 1,499.									
Mining Register	Friday	Mining	1880	24×35	4	500		2.50	
Silver World	Saturday	Rep.	1875	24×36	4	800†		2.50	
LA VETA, pop. —; HUERFANO Co., pop. 4,124.									
Herald	Thursday	Local	1880	22×21	4	400		2.50	
LEADVILLE †, pop. 14,820; LAKE Co., pop. 23,814.									
Carbonate Chronicle (weekly edition of Chronicle)	Saturday	Ind. Rep.	1879	25×48	8	3,000		5.00	
Chronicle	Evg. ex. Sun.	Ind. Rep.	1879	26×40	4	2,800		6.50	
Circular	Saturday	Mining	1879	18×24	8	600		2.00	
Democrat	Morn. ex. Mon.	Dem.	1880	31×46	8	2,100		6.50	
Democrat	Saturday	Dem.	1880	31×46	8	2,000		5.00	
Deutsche Zeitung (German)	Saturday	Dem.	1880	24×36	4	525		2.50	
Herald	Morn. ex. Sun.	Rep.	1879	28×44	4	1,800		6.00	
Herald	Saturday	Rep.	1879	30×46	8	2,200		5.00	
Monday Morning News	Monday	Rep.	1881					5.00	
LONGMONT, est. pop. 880; BOULDER Co., pop. 9,746.									
Home Mirror	Monthly	Fam.	1878	22×28	8			1.00	
Ledger	Friday	Rep.	1879	26×40	4	840†		2.50	
Press	Saturday	Gbk.	1871	24×36	4	720		1.00	
LOVELAND, pop. —; LARIMER Co., pop. 4,892.									
Reporter	Friday	Ind.	1880		8	456		2.00	
MAYSVILLE, est. pop. 1,500; CHAFFEE Co., pop. 6,510.									
Chronicle	Sunday	Ind.	1881	22×32	4			3.00	
Miner	Saturday	Rep.	1880	24×32	4	575		2.50	
NATHROP, pop. —; CHAFFEE Co., pop. 6,510.									
Press	(No information.)								

Circulation: bold-face figures—sworn; † claimed; unmarked—estimated. † County-seat.

	<i>Estab.</i>	<i>Size.</i>	<i>Pages.</i>	<i>Circ.</i>	<i>10 Times 1 mo.</i>
OURAY † est. pop. 1,000; OURAY Co., pop. 2,670.					
Solid Muldoon.....Friday.....Dem....	1879	25×38	4	1,056†	\$3.75
Times.....Saturday.....Rep & Min'g.	1877	24×36	4	500	3.00
PITKIN, pop. 1,891; GUNNISON Co., pop. 8,237.					
Independent.....Saturday.....Ind & Min'g.	1880	22×32	4	750	2.50
PUEBLO †, est. pop. 3,266; PUEBLO Co., pop. 7,615.					
Colorado Chieftain.....Morn. ex. Mon....Rep....	1870	24×36	4	1,000†	6.00
Colorado Chieftain.....Thursday.....Rep....	1868	28×44	4	2,500†	5.00
Democrat.....Wednesday.....Dem....	1876	26×40	4	750	1.25
RICO, est. pop. 950; DOLORES Co., pop. —					
Dolores News.....Saturday.....Mining..	1879	32×44	4	580	4.00
ROBINSON, pop. —; SUMMIT Co., pop. 5,459.					
Tribune.....Weekly.....Mining..	1880	24×35	4	425	2.50
ROSITA †, est. pop. 2,500; CUSTER Co., pop. 8,082.					
Sierra Journal.....Thursday.....Rep....	1874	24×36	4	425	2.50
SAGUACHE †, est. pop. 632; SAGUACHE Co., pop. 1,973.					
Chronicle.....Friday.....Ind.....	1874	31×44	8	550	2.00
ST. ELMO, est. pop. 200; CHAFFEE Co., pop. 6,510.					
Mountaineer.....Saturday.....Rep....	1880	13×20	4	415	2.50
SALIDA, pop. —; CHAFFEE Co., pop. 6,510.					
Mountain Mail.....Saturday.....Rep....	1880	24×34	4	575†	2.50
SEDGWICK, pop. —; SAGUACHE Co., pop. 1,973.					
Kerber Pick Handle.....Saturday.....Ind.....	1881	13×20	4		2.50
SILVER CLIFF, est. pop. 4,500; CUSTER Co., pop. 8,082.					
Miner.....Evg. ex. Sun....Rep....	1878	17×22	4	300†	3.34
Miner.....Friday.....Rep....	1878	24×36	4	300†	1.50
Mining Gazette.....Saturday.....Mining..	1880	23×28	8	600	2.00
Prospector.....Evg. ex. Sun....Dem....	1879	22×32	4	550	2.00
Prospector.....Friday.....Dem....	1880	24×36	4	600	2.00
SILVERTON †, est. pop. 1,000; SAN JUAN Co., pop. 1,087.					
La Plata Miner.....Saturday.....Rep....	1875	24×36	4	650	1.57
SOUTH PUEBLO, est. pop. 1,444; PUEBLO Co., pop. 7,615.					
Banner.....Saturday.....Ind.....	1879	24×35	4	600	2.50
TRINIDAD †, est. pop. 2,300; LAS ANIMAS Co., pop. 8,904.					
News.....Morn. ex. Mon....Rep....	1878	22×31	4	500	5.00
News.....Thursday.....Rep....	1878	26×40	4	750	2.50
WEST LAS ANIMAS †, est. pop. 459; BENT Co. pop. 1,654.					
Leader.....Friday.....StockRaising	1873	22×31	4	280†	5.00

Circulation: bold-face figures—sworn; † claimed; unmarked—estimated.

† County-seat.

NEVADA.

Population 62,265.....Dem. Maj. 879

Chinese, 5,420.

STATE CAPITAL, CARSON CITY.

There are 15 Counties in Nevada. Newspapers are published in 13.—Cities, towns, and villages in which papers are published number 17, of which 12 designated by a dagger (†) are county-seats.—Of the 30 papers which insert advertisements published in the State, 13 are daily, 16 weekly, and 1 monthly.

	<i>Estab.</i>	<i>Size.</i>	<i>Pages.</i>	<i>Circ.</i>	<i>10 lines 1 mo.</i>	
AURORA †, pop. —; ESMERALDA Co., pop. 3,220. Esmeralda Herald.....Saturday...Mill'g & Min'g	1877	28×42	4	525	\$2.50	
AUSTIN †, est. pop. 2,250; LANDER Co., pop. 3,624. Reese River Reveille.....Evg. ex. Sun.....Ind.....	1863	18×24	4	500	4.00	
BATTLE MOUNTAIN, est. pop. 450; LANDER Co., pop. 3,624. Messenger.....Saturday.....Rep.....	1873	18×24	4	560†	5.00	
BELMONT †, est. pop. 225; NYE Co., pop. 1,875. Courier.....Saturday.....Rep.....	1874	21×28	4	350	5.00	
CHERRY CREEK, pop. —; WHITE PINE Co., pop. 2,682. White Pine News.....Thursday.....Rep.....	1864	18×24	4	450	5.00	
CARSON CITY †, pop. 4,227; ORMSBY Co., pop. 5,410. Appeal (<i>weekly edition Morning Appeal</i>).Saturday.....Rep.....	1880	21×48	4		2.50	
Morning Appeal— <i>see Appeal</i>Morn. ex. Mon.....Rep.....	1869	28×42	4	800†	5.00	
Nevada Tribune.....Evg. ex. Sun.....Rep.....	1872	21×28	4	750	5.00	
DAYTON †, pop. —; LYON Co., pop. 2,409. Lyon County Times.....Saturday.....Rep.....	1872	21×28	4	650	5.00	
ELKO †, est. pop. 760; ELKO Co., pop. 5,717. Independent.....Evg. ex. Sun.....Dem.....	1874	17×24	4	300	6.00	
Independent.....Sunday.....Dem.....	1867	25×35	4	450	5.00	
Post.....Saturday.....Rep.....	1875	24×34	4	420	4.00	
EUREKA † pop. 4,207; EUREKA Co., pop. 7,086. Leader.....Evg. ex. Sun.....Rep.....	1878	21×28	4	760	5.00	
Sentinel.....Morn. ex. Mon.....Dem.....	1870	24×34	4	850	5.08	
Sentinel.....Saturday.....Dem.....	1879			550	5.00	
GENOA †, est. pop. 500; DOUGLAS Co., pop. 1881. Courier.....Friday.....Ind.....	1875	16×24	4	350	4.00	
GOLD HILL, est. pop. 4,500; STOREY Co., pop. 16,115. News.....Evg. ex. Sun.....Rep.....	1868	28×32	4	2,700	5.00	
PIOCHE †, est. pop. 1,000; LINCOLN Co., pop. 2,637. Record.....Saturday.....Ind.....	1870	19×28	4	450	5.00	
RENO †, pop. 2,342; WASHOE Co., pop. 5,664. Gazette.....Evg. ex. Sun.....Ind.....	1876	28×32	4	800†	6.00	
Gazette.....Thursday.....Ind.....	1877	28×42	8	900†	4.00	
Nevada State Journal.....Morn. ex. Mon.....Rep.....	1872	21×28	4	500	6.00	
Nevada State Journal.....Saturday.....Rep.....	1874	24×34	4	700	4.00	
RUBY HILL, est. pop. 1,500; EUREKA Co., pop. 7,086. Mining News.....Saturday.....Rep.....	1880	24×34	4	500	5.00	
TUSCARORA, est. pop. 2,500; ELKO Co., pop. 5,717. Times-Review.....Morn. ex. Mon.....Ind.....	1877	18×24	4	400	5.00	
VIRGINIA CITY †, pop. 13,705; STOREY Co., pop. 16,115. Chronicle (<i>weekly edition of Evening Chronicle</i>).....Tuesday.....Dem.....	1879	22×32	4	650	5.00	
Evening Chronicle.....Evg. ex. Sun.....Dem.....	1872	24×32	4	3,250	5.00	
Nevada Monthly (<i>issued for advertising purposes</i>).....Monthly.....Adv.....	1880	8vo	68		2.50	
Territorial Enterprise.....Morn. ex. Mon.....Rep.....	1858	24×36	4	1,750	5.00	
Territorial Enterprise.....Saturday.....Rep.....	1862	28×42	8	1,140	5.00	
WINNEMUCCA †, est. pop. 850; HUMBOLDT Co., pop. 3,480. Silver State.....Evg. ex. Sun.....Ind. Dem.	1869	18×24	4	750†	8.00	

Circulation: bold-face figures—sworn; † claimed; unmarked—estimated. † County-seat.

CALIFORNIA.

Population **864,686**.....Dem. Plur. **78**
 Chinese, 75,025. Gbk. vote, 3,392.

STATE CAPITAL, SACRAMENTO CITY.

There are 52 Counties in California. Newspapers are published in 51.—Cities, towns, and villages in which papers are published number 107, of which 50 designated by a dagger (†) are county-seats.—Of the 313 papers which insert advertisements published in the State, 50 are daily, 2 tri-weekly, 9 semi-weekly, 219 weekly, 1 bi-weekly, 7 semi-monthly, 23 monthly, 1 bi-monthly, and 1 quarterly.

	Estab.	Size.	Pages.	Circ.	10 lines 1 mo.
ALAMEDA, pop. 5,709; ALAMEDA Co., pop. 62,972.					
Argus.....Thursday.....Ind.....	1877	24×36	4	672†	\$3.00
Encinal.....Saturday.....Ind.....	1869	26×38	4	650†	3.00
ALTURAS †, pop. 148; MODOC Co., pop. 4,399.					
Modoc Independent.....Saturday.....Ind.....	1874	21×28	4	450	3.00
ANAHEIM, pop. 833; LOS ANGELES Co., pop. 33,379.					
Gazette.....Saturday.....Ind.....	1870	24×36	4	672†	3.00
ANGEL'S CAMP, pop. 330; CALAVERAS Co., pop. 9,094.					
Mountain Echo.....Tuesday.....Ind.....	1879	23×32	4	500	3.00
ANTIOCH, pop. 626; CONTRA COSTA Co., pop. 12,525.					
Ledger.....Saturday.....Rep.....	1870	24×36	4	500†	4.00
ARKATA, pop. 702; HUMBOLDT Co., pop. 15,510.					
Leader.....Saturday.....Local.....	1879	19×28	4	425	2.50
AUBURN †, pop. 1,229; PLACER Co., pop. 14,226.					
Placer Argus.....Saturday.....Rep.....	1872	24×36	4	400†	2.50
Placer Herald.....Saturday.....Ind.Dem.	1852	34×48	8	700†	3.00
BAKERSFIELD †, est. pop. 800; KERN Co., pop. 5,601.					
Kern County Californian.....Saturday.....Rep.....	1879	24×36	4	600†	3.00
Kern County Gazette.....Saturday.....Dem.....	1875	32×44	8	700†	3.00
BENICIA, pop. 1,794; SOLANO Co., pop. 18,475.					
New Era.....Saturday.....Ind.....	1877	23×32	4	450†	2.50
BENTON, pop. 154; MONO Co., pop. 7,499.					
Bentonian.....Wednesday.....Dem.....	1879	14×21	4		2.50
BERKELEY, est. pop. 2,201; ALAMEDA Co., pop. 62,972.					
Advocate.....Saturday.....Ind.....	1877	23×32	4	600†	2.00
Berkeleyan.....Bi-wkly (MON.)...Coll.....	1873	10×12	8	375†	1.50
BIGG'S STATION, pop. —; BUTTE Co., pop. 18,721.					
Recorder.....Friday.....Ind.....	1880	24×36	4	375	2.00
BODIE, pop. 2,712; MONO Co., pop. 7,499.					
Free Press.....Morn. ex. Mon.....Rep.....	1879	23×32	4		3.00
Standard-News (weekly edition of Free Press).....Wednesday.....Rep.....	1877	23×32	4	500†	2.50
BRIDGEPORT †, pop. (twp.) 628; MONO Co., pop. 7,499.					
Chronicle-Union.....Saturday.....Rep.....	1864	23×32	4	500	2.50
BROOKLYN, pop. (twp.) 2,295; ALAMEDA Co., pop. 62,972.					
Vidette—see East Oakland.					
CALISTOGA, pop. 467; NAPA Co., pop. 13,235.					
Independent Callistogian.....Wednesday.....Ind.....	1877	24×36	4	528	2.50
CASTROVILLE, est. pop. 525; MONTEREY Co., pop. 11,302.					
Argus.....Saturday.....Ind.....	1879	24×36	4	525	2.50
CHICO, pop. 3,300; BUTTE Co., pop. 18,721.					
Butte Record (weekly edition of Evening Record).....Saturday.....Ind.....	1853	26×40	4	800	3.00
Enterprise.....Tues. and Fri.....Rep.....	1859	24×36	4	950	3.00
Evening Record—see Butte Record.....Evg. ex. Sun.....Ind.....	1874	20×26	4		3.00
CLOVERDALE, pop. 430; SONOMA Co., pop. 25,926.					
Reveille.....Saturday.....Ind.....	1877	26×40	8	500†	2.00
COLTON, pop. —; SAN BERNARDINO Co. pop. 7,786.					
Semi-Tropic.....Saturday.....Ind.Rep.	1876	24×36	4	541	2.50

Circulation: bold-face figures—sworn; † claimed; unmarked—estimated. † County-seat.

	<i>Estab.</i>	<i>Size.</i>	<i>Pages.</i>	<i>Circ.</i>	<i>10 lines 1 mo.</i>
COLUSA †, pop. 602; COLUSA Co., pop. 13,118. Sun.....Saturday.....Dem....	1862	26×40	4	1,300	\$3.00
CRESCENT CITY †, pop. (twp.) 1,281; DEL NORTE Co., pop. 2,584. Del Norte Record.....Saturday.....Neut....	1879	24×36	4	475	2.50
DIXON, est. pop. 883; SOLANO Co., pop. 18,475. Tribune.....Saturday.....Ind.....	1874	24×36	4	525†	3.00
DOWNIEVILLE †, pop. 650; SIERRA Co., pop. 6,623. Mountain Messenger.....Saturday.....Rep....	1854	24×34	4	800	3.00
DUTCH FLAT, pop. 939; PLACER Co., pop. 14,226. Placer Times.....Thursday.....Ind.....	1875	20×26	4	750	2.00
EAST OAKLAND, pop. —; ALAMEDA Co., pop. 62,972. Brooklyn Vidette.....Saturday.....Rep.....	1876	26×40	4	750†	2.50
EUREKA †, pop. 2,639; HUMBOLDT Co., pop. 15,510. Democratic Standard.....Saturday.....Cons.Gbk.	1875	23×32	4	1,074†	2.00
Humboldt Times.....Morn.ex.Mon....Rep....	1874	23×32	4	600	6.00
Humboldt Times.....Saturday.....Rep....	1854	24×36	4	1,100	3.50
FERNDALE, pop. 173; HUMBOLDT Co., pop. 15,510. Enterprise.....Friday.....Ind.....	1878	24×36	4	615	4.00
FOLSOM CITY, est. pop. 2,500; SACRAMENTO Co., pop. 34,391. Telegraph.....Saturday.....Rep....	1855	23×32	4	600	5.00
FORT JONES, est. pop. 600; SISKIYOU Co., pop. 8,610. Scott Valley News.....Thursday.....Ind.....	1878	22×29	4	500	3.00
FRESNO †, est. pop. 1,100; FRESNO Co., pop. 9,473. Expositor.....Wednesday.....Dem....	1870	26×40	4	622	3.00
Republican.....Saturday.....Rep.....	1876	24×36	4	825	3.00
GEORGETOWN, pop. 415; EL DORADO Co., pop. 10,685. Gazette.....Friday.....Ind.&Min'g	1880	23×32	4	400	3.00
GILROY, pop. 1,621; SANTA CLARA Co., pop. 35,039. Advocate.....Saturday.....Ind.....	1867	30×44	8	600	3.00
GRASS VALLEY, pop. 488; NEVADA Co., pop. 20,827. Evening Free Lance.....Evg.ex.Sun....Ind.....	1880		4	550	4.00
Foot Hill Tidings.....Saturday.....Ind.....	1874	30×44	8	1,088†	3.00
Union.....Morn.ex.Mon....Ind.....	1858	21×28	4	500	3.00
GRIDLEY, pop. 234; BUTTE Co., pop. 18,721. Herald.....Friday.....Ind.....	1880	24×36	4	425	3.00
GREENVILLE, pop. 403; PLUMAS Co., pop. 6,180. Bulletin.....Wednesday.....Local....	1880	21×30	4	475	3.00
GUADALUPE, pop. —; SANTA BARBARA Co., pop. 9,522. Telegraph.....Saturday.....Ind.....	1875	24×36	4	300	3.00
HAYWARDS, pop. 1,231; ALAMEDA Co., pop. 62,972. Journal.....Saturday.....Ind.....	1877	24×36	4	375†	2.00
HEALDSBURG, pop. 1,133; SONOMA Co., pop. 25,926. Enterprise.....Thursday.....Dem....	1876	24×36	4	648	2.50
Russian River Flag.....Thursday.....Rep....	1863	25×38	4	700†	4.00
HOLLISTER †, est. pop. 1,000; SAN BENITO Co., pop. 5,584. Pacific Coast.....Saturday.....Dem....	1881	24×36	4		3.00
San Benito Advance.....Thursday.....Rep....	1872	24×36	4	520	3.00
INDEPENDENCE †, est. pop. (twp.) 409; INYO Co., pop. 2,928. Inyo Independent.....Saturday.....Ind.....	1870	21×28	4	432	3.00
JACKSON †, pop. 1,040; AMADOR Co., pop. 11,386. Amador Dispatch.....Saturday.....Dem....	1859	23×32	4	480	4.50
Amador Ledger.....Saturday.....Rep....	1854	24×36	4	520	4.00
Amador Sentinel.....Wednesday.....Rep....	1854	24×36	4	450	4.00
LAKEPORT †, est. pop. 692; LAKE Co., pop. 6,596. Bee-Democrat.....Friday.....Dem....	1872	23×32	4	800†	3.00
LIVERMORE, pop. 855; ALAMEDA Co., pop. 62,972. Herald.....Wednesday.....Ind.....	1877	24×36	4	450	3.00
LODI, pop. 606; SAN JOAQUIN Co., pop. 24,354. Valley Review.....Saturday.....Ind.....	1878	24×36	4	600	3.00
LOMPOC, pop. 226; SANTA BARBARA Co., pop. 9,522. Record.....Saturday.....Ind.....	1875	24×36	4	500	3.00

Circulation: bold-face figures—sworn; † claimed: unmarked—estimated. † County-seat.

	<i>Estab.</i>	<i>Size.</i>	<i>Pages.</i>	<i>Circ.</i>	<i>10 lines 1 mo.</i>
LOS ANGELES †, pop. 11,188; LOS ANGELES CO., pop. 33,379.					
Commercial	Morn. ex. Mon. Rep	1879	23×22	4	800 \$3.00
Evening Express	Evg. ex. Sun. Ind.	1871	24×36	4	1,500† 3.00
Express (weekly edition of Evening Express)	Saturday Ind.	1871	30×46	4	1,200† 2.00
Herald	Morn. ex. Mon. Ind.	1873	24×36	4	700 3.00
Herald	Saturday Ind.	1873	28×42	4	1,100 2.25
La Cronica (Spanish)	Saturday	1871	26×38	4	1,020 4.00
Mirror	Saturday	1873	21×28	4	
Semi-Tropic California	Monthly Agric	1878	25×38	16	5,000† 1.67
Sued Californische Post (German)	Saturday Ind.	1874	26×40	4	1,275† 3.00
LOWER LAKE, pop. —; LAKE CO., pop. 6,596.					
Bulletin	Saturday Ind.	1877	24×36	4	400† 3.00
MARIPOSA †, pop. 342; MARIPOSA CO., pop. 4,339.					
Gazette	Saturday	1854	24×36	4	624 3.00
MARTINEZ †, est. pop. 800; CONTRA COSTA CO., pop. 12,525.					
Contra Costa Gazette	Saturday Ind. Rep.	1853	26×38	4	850† 3.00
Contra Costa News	Friday Dem	1875	24×36	4	775 3.00
MARYSVILLE †, pop. 4,321; YUBA CO., pop. 11,270.					
Appeal	Morn. ex. Mon. Ind.	1859	24×36	4	800 4.00
Appeal	Friday Ind.	1862	28×42	4	1,800 3.50
California Express	Mon. & Thurs. Dem.	1880	20×26	4	450 2.50
MENDOCINO, est. pop. 600; MENDOCINO CO., pop. 12,800.					
Beacon	Saturday Rep	1877	24×36	4	700† 3.00
MERCED †, est. pop. 1,500; MERCED CO., pop. 5,656.					
Express	Saturday Dem	1875	24×36	4	615† 3.75
San Joaquin Valley Argus	Saturday Rep	1869	26×40	4	600 4.50
Star	Thursday Rep	1880	24×36	4	420 3.00
MILLVILLE, pop. 253; SHASTA CO., pop. 9,492.					
Shasta County Record					<i>Publication doubtful.</i>
MODESTO †, pop. 1,693; STANISLAUS CO., pop. 8,751.					
Herald	Thursday Rep	1875	36×48	8	625 3.00
Stanislaus County News	Friday Dem.	1868	24×36	4	3.00
MOKELUMNE HILL, pop. 515; CALAVERAS CO., pop. 9,094.					
Calaveras Chronicle	Saturday Rep	1851	23×32	4	500 3.00
MONTEREY, est. pop. 1,350; MONTEREY CO., pop. 11,302.					
Californian	Saturday Rep	1876	28×40	4	510† 3.00
NAPA CITY †, pop. 3,731; NAPA CO., pop. 13,235.					
Classic	Monthly Coll	1874	24×28	8	720† .75
Napa County Reporter (weekly edition of Reporter)	Friday Dem.	1856	26×40	4	925 1.50
Register	Evg. ex. Sun. Rep	1872	20×28	4	325 3.00
Register	Saturday Rep	1863	26×38	4	575 2.50
Reporter—see Napa County Reporter	Morn. ex. Mon. Dem	1880	22×30	4	300 3.00
NEVADA CITY †, pop. 4,022; NEVADA CO., pop. 20,527.					
Herald	Tues. Thu. & Sat.	1875	22×32	4	525 3.00
Transcript	Morn. ex. Mon. Rep	1860	20×26	4	963 3.00
NEWARK, pop. 179; ALAMEDA CO., pop. 62,972.					
A Gazeta Portugueza (Portuguese)	Semi-mo.	1880	22×33	4	2.50
OAKLAND †, pop. 34,556; ALAMEDA CO., pop. 62,972.					
Evening Tribune—see Tribune	Evg. ex. Sun. Rep	1866	24×36	4	1,000 5.00
Herald of Truth	Semi-mo. Baptist.	1880	24×36	8	1,750 2.00
Illustrated Mirror (also dated at San Francisco)	Saturday Family.	1875	22×29	8	3.00
Illustrated Pacific Press (also dated at San Francisco)	Monthly Illust.	1878	32×46	16	1.00
Independent	Wed. & Sat. Ind.	1881	20×28	4	2.50
Journal (German)	Evg. ex. Sun.	1875	18×24	4	5.00
Ladies' Home Journal—see San Francisco					
Press	Saturday Ind.	1873	30×44	8	4.00
Signs of the Times	Thursday 7th d. Ad't.	1874	32×44	12	No Advs.
Times	Morn. ex. Sun. Rep	1878	24×36	4	3,250† 5.00
Times	Friday Rep	1855	18×24	4	1,500† 5.00
Tribune (weekly edition of Evening Tribune)	Saturday Rep	1878	32×46	8	1,000 4.00
OROVILLE †, pop. 1,743; BUTTE CO., pop. 18,721.					
Mercury	Friday Ind.	1872	23×32	4	3.00
PETALUMA, pop. 3,305; SONOMA CO., pop. 25,926.					
Argus	Friday Rep	1855	28×42	4	1,000 1.88
Courier	Wednesday Dem.	1876	26×40	4	528 2.50

Circulation: bold-face figures—sworn; † claimed; unmarked—estimated. † County-seat.

	<i>Estab.</i>	<i>Size.</i>	<i>Pages.</i>	<i>Circ.</i>	<i>10 lines 1 mo.</i>	
PLACERVILLE †, pop. 1,952; EL DORADO Co., pop. 10,685.						
El Dorado County Republican.....	Thursday	4	1871	24×36	4	450‡ \$2.25
Mountain Democrat	Saturday	4	1854	24×36	4	664 3.00
QUINCY †, pop. 432; PLUMAS Co., pop. 6,180.						
Plumas National.....	Saturday	4	1867	22×30	4	500 3.00
REDDING, pop. 600; SHASTA Co., pop. 9,492.						
Independent	Thursday	4	1877	24×36	4	500‡ 3.00
Shasta County Democrat.....	Saturday	4	1880	22×30	4	1.00
RED BLUFF †, pop. 2,106; TEHAMA Co., pop. 9,302.						
People's Cause	Evg. ex. Sun.	4	1878	21×28	4	750 3.00
People's Cause	Saturday	4	1878	28×42	4	750 3.00
Sentinel	Saturday	4	1867	26×41	4	750 3.00
REDWOOD CITY †, pop. 1,383; SAN MATEO Co., pop. 3,669.						
San Mateo County Journal.....	Thursday	4	1879	24×36	4	960‡ 3.00
Times and Gazette	Saturday	4	1859	28×40	4	1,200‡ 2.50
RIVERSIDE, est. pop. 1,000; SAN BERNARDINO Co., pop. 7,786.						
Press and Horticulturist.....	Saturday	4	1878	24×36	4	600 2.50
ROCKLIN, pop. —; PLACER Co., pop. 14,226.						
Mountain Echo	Thursday	4	1880	23×32	4	415 2.50
ROHNERVILLE, est. pop. 400; HUMBOLDT Co., pop. 15,510.						
Eel River Echo.....	Friday	4	1878	16×23	4	500‡ 3.00
SACRAMENTO †, pop. 21,420; SACRAMENTO Co., pop. 34,391.						
Bee	Evg. ex. Sun	4	1857	24×36	4	4,000‡ 4.00
Bee	Saturday	8	1877	36×48	8	4,500‡ 2.09
Capital Gazette	Saturday	4	1879	23×30	4	2.50
Journal (German)	Wed. and Sat	4	1868	23×32	4	700 4.00
Leader	Sunday	4	1879	24×36	4	1,600 2.50
Record-Union.....	Morn. ex. Sun	4	1852	26×39	4	4,800 10.00
Union (semi-weekly edition of Record-Union).....	Wed. and Sat.	8	1873	35×48	8	6,500 8.00
ST. HELENA, est. pop. 1,340; NAPA Co., pop. 13,235.						
Star.....	Friday	4	1874	24×36	4	475 3.00
SALINAS †, est. pop. 1,500; MONTEREY Co., pop. 11,302.						
Index.....	Thursday	4	1872	23×32	4	1,000‡ 3.00
Monterey Democrat.....	Saturday	4	1877	24×36	4	550 3.00
SAN ANDREAS †, est. pop. 1,675; CALAVERAS Co., pop. 9,094.						
Calaveras Citizen	Saturday	4	1870	24×36	4	550 4.50
Calaveras Prospect.....	Thursday	4	1881	23×32	4	4.50
SAN BERNARDINO †, est. pop. 3,700; SAN BERNARDINO Co., pop. 7,786.						
Times	Evg. ex. Sun	4	1874	18×24	4	200‡ 4.00
Times	Saturday	4	1874	24×36	4	700‡ 3.00
Valley Index.....	Friday	4	1878	26×40	4	400 3.00
SAN BUENAVENTURA †, pop. 1,370; VENTURA Co., pop. 5,073.						
Ventura Free Press	Saturday	4	1875	24×36	4	800‡ 2.00
Ventura Signal	Saturday	4	1871	24×36	4	600 2.00
SAN DIEGO †, pop. 2,637; SAN DIEGO Co., pop. 3,618.						
News	Morn. ex. Mon	4	1877	22×29	4	200 1.00
News	Thursday	4	1877	24×34	4	250 1.00
Union	Morn. ex. Mon	4	1870	23×32	4	2,960‡ 3.50
Union	Thursday	4	1868	24×36	4	3,700‡ 3.50
SAN FRANCISCO †, pop. 233,956; SAN FRANCISCO Co., pop. 233,956.						
Abend Post (German).....	Evg. ex. Sun	4	1860	26×40	4	3.00
Abend Post (German).....	Thursday	4	1860			4.50
Alta California.....	Every Morn	4	1848	32×46	4	3,000 16.67
Alta California.....	Sunday Edition	4				3,000 4.44
Alta California.....	Thirty insertions, including Sunday.					21.11
Alta California	Saturday	8	1848	41×58	8	1,500 4.44
American Druids' Journal.....	Monthly	16	1877	9×12	16	1.00
Anglo-Spanish Merchant.....	Semi-mo	4		28×42	4	1,500‡ 1.50
Argonaut	Saturday	16	1875	33×46	16	11,520 6.00
A Voz Portuguesa (Spanish).....	Thursday	4	1880	22×34	4	750 2.00
Bulletin (weekly edition of Evening Bulletin).....	Wednesday	12	1856	36×50	12	11,800 6.86
California Architect and Building Review	Monthly	12	1879	24×36	12	3,833 1.00
California Christian Advocate	Wednesday	8	1851	32×46	8	2,750‡ 2.09
California Chronik (German) (Sunday edition of California Demokrat.).....	Sunday	4	1852	24×36	4	2,500 2.50

Circulation: bold-face figures—sworn; † claimed; unmarked—estimated. † County-seat.

SAN FRANCISCO† (Continued).		Estab.	Size.	Pages.	Circ.	10 lines 1 mo.
California Demokrat (German)— see California Staats Zeitung.....	Morn.ex.Sun.....Ind.....	1853	26×39	4	2,500	\$7.50
California Farmer	Thursday.....Agric.....	1856	29×43	8	1,800	5.00
California Freie Presse (German).....	Saturday.....Ind.....	1879	24×36	4	1,300†	7.50
California Journal (German).....	Friday.....Rep.....	1870	28×42	8	2,500	2.50
California Knights of Honor Journal.....	Monthly.....K of H..	1880	22×32	8	2,500	.75
Californian.....	Monthly.....Lit.....	1881	7×10	108	6,000†	5.00
California Patron.....	Saturday.....Granger.	1875	23×32	8	2,000†	2.50
California Spirit of the Times and Underwriter's Journal.....	Saturday.....Ins.....	1854	16×23	12	1,200	2.50
California Staats Zeitung (German) (weekly edition California Demokrat)	Thursday.....Ind.....	1853	32×46	8	3,000	2.50
Call (weekly edition of Morning Call)	Thursday.....Ind.....	1856	40×52	8	16,200	6.00
Chronicle—see Sunday Chronicle.....	Morn.ex.Sun.....Ind.....	1853	28×40	4	40,160†	28.25
Chronicle.....	Thursday.....Ind.....	1874	20×26	8	21,000†	11.25
City Argus.....	Saturday.....Society..		28×42	8	3,500	2.50
Coast Review.....	Monthly.....Ins.....	1871	8vo	60	1,250	1.00
Commercial Herald and Market Review.....	Thursday.....Com.....	1867	33×52	4	1,200	3.00
Commercial News and Shipping List	Morn.ex.Sun.....Com.....	1875	24×32	4	750	15.00
Courrier de San Francisco (French)	Morn.ex.Mon.....Ind.....	1852	28×42	4		15.00
Courrier de San Francisco (French)	Wednesday.....Ind.....	1852	28×42			6.00
Elevator.....	Saturday.....Rep.....	1865	24×36	4	600†	2.50
Evangel.....	Thursday.....Bapt.....	1857	23×32	8	1,750	2.50
Evening Bulletin—see Bulletin.....	Evg.ex.Sun.....Ind.Rep.	1856	30×45	4	11,664	21.43
Evening Post—see Post.....	Evg.ex.Sun.....Rep.....	1871	26×38	4	Decline	14.44
Examiner.....	Evg.ex.Sun.....Dem.....	1875	26×40	4	4,000	6.00
Examiner.....	Thurs.....Dem.&Min'g.	1865	33×52	8	7,500	5.00
Exchange.....	Evg.ex.Sun.....Com.....	1875	26×40	4	2,250	6.00
Exchange.....	Thursday.....Com.....	1876	32×44	8	1,000	4.00
Farmer and Dealer.....	Monthly.....Com.....	1876	32×46	8	5,500	1.50
Figaro.....	Every day.....Amuse..	1865	18×24	4		5.00
Footlight.....	Monday.....Amuse..	1877	14×21	4	3,700†	3.00
Globe.....	Every Morn.....Dem.....	1880	24×36	4		6.00
Golden Era.....	Saturday.....Lit.....	1852	28×42	16	4,320	3.00
Graphic (Illustrated).....	Saturday.....Ind.....	1880	14×19	8		3.00
Grocer and Country Merchant.....	Friday.....Com.....	1874	29×43	4	3,700	2.50
Guide.....	Mon.Wed.&Fri..Com.....	1864	16×20			3.00
Hayes Valley Advertiser.....	Saturday.....	1878	14×21	4	1,000	2.50
Herald's College Journal (issued for advertising purposes).....	Monthly.....Educ.....	1859	28×42	8		1.00
Hebrew (Eng. and Ger.).....	Friday.....Jewish..	1863	28×42	8	1,800	3.13
Hebrew Observer (Eng. and Ger.).....	Friday.....Jewish..	1856	28×42	8	2,500†	3.12
Hotel Gazette.....	Evg.ex.Sun.....Com.....	1876	24×36	4	1,900†	7.00
Humorist (German).....	Saturday.....Humor..	1871	28×42	4	1,200	2.50
Il Ficcenaso (Swiss-Italian).....	Tuesday.....Humor..	1880	23×32	4		3.00
Illustrated Mirror—see Oakland.						
Illustrated Pacific Press—see Oakland.						
Jewish Progress.....	Friday.....Jewish..	1875	26×38	8	800	2.23
Jewish Times.....	Friday.....Jewish..	1879	22×32	4	800	2.50
Journal of Commerce.....	Daily.....	1880	26×34	4	800†	3.00
Journal of Commerce.....	Wednesday.....Com.....	1872	32×47	4	4,000†	3.50
Ladies' Home Journal.....	Monthly.....Fash.....	1877	34×46	16	21,900†	2.00
La Republica (Spanish).....	Saturday.....	1881	16×24	4		3.00
La Sociedad (Spanish).....	Wed.and Sat....Rep.....	1870	26×38	4	1,750	3.50
La Voce del Popolo (Italian).....	Wednesday.....Rep.....	1859	24×36	4	5,000†	3.00
La Voz del Nuevo Mundo (Span.).....	Tues.and Fri...Ind.....	1864	26×38	4	2,500	3.50
L'Elvezia (Swiss-Italian).....	Saturday.....Lib.Rep..	1879	36×48	4	1,500	3.00
Le Petit Journal (French).....	Daily.....Rep.....	1871	28×42	4	1,500	2.50
Light for All.....	Thursday.....Spirit..	1880	23×32	8	1,400†	2.09
Masonic Monthly.....	Monthly.....Mason... 1878		8vo	52	3,000	1.00
Medico-Literary Journal.....	Monthly.....Med..... 1879		6×10	36	800	2.50
Merchant.....	Friday.....Com..... 1879		28×42	4	3,000†	3.00
Metropolitan Banner.....	Saturday.....Evan.... 1875		16×22	4		1.00
Mining and Scientific Press.....	Saturday.....Mech.... 1860		12×16	16	3,000	3.34
Monitor.....	Thursday.....Cath.... 1853		32×47	8	3,000	5.25
Morning Call—see Call.....	Every morn.....Ind..... 1856		26×40	4	36,200	23.30
	Sunday edition.....		40×52	8	41,250	6.00
	Thirty editions, including Sunday					29.30
New Age.....	Saturday.....I.O.O.F.. 1865		32×46	16	3,000	2.78

Circulation: bold-face figures—sworn; † claimed; unmarked—estimated. † County-seat.

SAN FRANCISCO† (Continued).		Estab.	Size.	Pages.	Circ.	10 lines 1 mo.
News Letter and California Advertiser.	Saturday	1856	9×13	20	5,500	\$10.00
Occident	Wednesday	1858	36×48	8	2,200†	2.50
Olympian	Monthly	1879	9×12	12		1.00
Our Chosen Friend	Semi-mo	1880	9×11	16		.60
Pacific	Thursday	1852	32×46	8	2,500	2.50
Pacific Churchman	Semi-mo	1866	10×14	10	1,500†	2.50
Pacific Coast Law Journal	Saturday	1878	8vo	24	450	5.00
Pacific Coast Postal Index	Monthly	1878	23×32	8	3,500†	2.50
Pacific Coast Wine and Liquor Herald	Semi-mo	1875	26×38	4	1,200	2.50
Pacific Life	Saturday	1876	23×42	8	2,000	5.00
Pacific Medical and Surgical Journal	Monthly	1859	8vo	48	600†	2.50
Pacific Methodist	Friday	1856	28×42	4	1,500†	2.10
Pacific Printer (issued for advertising purposes)	Bi-monthly	1875	24×36	4		2.00
Pacific Rural Press	Saturday	1862	12×16	16	5,000	3.34
Pacific School and Home Journal	Monthly	1877	7×10	64	2,250	1.00
Pacific Specimen (issued for advertising purposes)	Quarterly	1875	10×12	16		1.50
Pacific States Watchman	Semi-mo	1879	11×16	24	3,000	.80
Post (wkly. edition of Evening Post)	Thursday	1875	35×52	8	12,850	3.75
Printers' Guide (issued for advertising purposes)	Monthly	1880				1.50
Public Opinion	Saturday	1880	21×28	4		2.50
Public School Record	Friday	1879	22×32	8	900	2.50
Railroad Gazetteer	Monthly	1871	8vo	112	7,000	3.00
Report	Noon ex. Sun	1858	28×42	4	4,600	6.00
Report	Friday	1862	28×42	8	6,100	4.00
Rescue	Thursday	1863	10×14	16	975	1.67
Resources of California	Monthly	1870	38×52	16	6,250	1.00
Resources of the Pacific Coast	Monthly	1881	12×12	16		1.50
Review	Saturday	1880	32×46	16		2.50
Saturday Local	Saturday	1876	30×44	8	1,500†	2.50
Sherman and Hyde's Musical Review	Monthly	1874				No Advs.
Stilla-Hafs-Posten (Swedish)	Saturday	1879	23×33	4	1,000†	2.50
Sunday Chronicle (Sunday edition of Chronicle)	Sunday	1853	20×26	8	44,000†	8.00
Thistleton's Illustrated Jolly Giant	Saturday	1872	24×38	16	3,000	2.50
Valkyrien (Danish)	Friday	1875	26×38	4	700	2.50
Wasp	Saturday	1876	11×15	16	6,200†	2.50
Western Lancet	Monthly	1871	6×9	48	500†	2.50
Wine Dealers' Gazette	Monthly	1871	22×32	8	4,000†	1.50
SAN JOSE †, pop. 12,567; SANTA CLARA Co., pop. 35,039.						
Courier (German)	Saturday	1876	23×32	4	670†	2.50
Footlight	Evg. ex. Sun	1881	13×19	4		2.50
Herald	Evg. ex. Sun	1866	24×36	4	1,440	2.50
Herald-Argus (weekly edition of Herald)	Friday	1865	24×36	4	1,200	2.50
Mercury	Morn. ex. Mon	1869	26×48	4	1,600†	2.50
Mercury	Thursday	1853	23×42	4	900†	2.50
Morning Times	Morn. ex. Mon	1879	22×30	4		2.50
Pioneer	Saturday	1877	24×36	4	800	2.50
SAN LEANDRO, pop. 1,369; ALAMEDA Co., pop. 62,972.						
Poultry News	Monthly	1879	9×11	20		1.00
Sentinel	Saturday	1881	24×36	4		2.50
SAN LUIS OBISPO †, pop. 2,243; SAN LUIS OBISPO Co., pop. 9,142.						
Mirror	Wednesday	1880	25×58	4		2.50
Tribune	Saturday	1869	28×42	8	1,200†	3.00
SAN RAFAEL †, pop. 2,276; MARIN Co., pop. 11,325.						
Marin County Journal	Thursday	1861	24×36	4	600	4.50
Marin County Tocsin	Weekly	1880	24×36	4	625	3.00
SANTA ANA, pop. 711; LOS ANGELES Co., pop. 33,379.						
Herald	Saturday	1878	24×36	4	400	3.00
SANTA BARBARA †, pop. 3,469; SANTA BARBARA Co., pop. 9,522.						
Independent	Wed. and Sat	1878	23×32	4	700†	2.00
Press	Evg. ex. Sun	1872	22×30	4	600†	3.00
Press	Saturday	1867	30×44	8	700†	2.50
SANTA CLARA, pop. 2,416; SANTA CLARA Co., pop. 35,039.						
Journal	Saturday	1879	24×36	4	500	3.00
SANTA CRUZ †, est. pop. 4,075; SANTA CRUZ Co., pop. 12,801.						
Courier-Item	Thursday	1875	24×46	4	800†	1.00
Sentinel	Saturday	1855	28×42	4	1,204	2.50
Transcript	Tuesday	1880	26×38	8	600	2.50

Circulation: bold-face figures—sworn; † claimed; unmarked—estimated. † County-seat.

	<i>Estab.</i>	<i>Size.</i>	<i>Pages.</i>	<i>Circ.</i>	<i>10 lines 1 mo.</i>
SANTA ROSA †, pop. 3,616; SONOMA Co., pop. 25,926.					
Republican Evg. ex. Sun.....Rep.....	1879	20×26	4	264†	\$5.00
Republican Thursday.....Rep.....	1879	22×30	4	1,651†	4.50
Sonoma Democrat..... Saturday.....Dem.....	1857	28×42	4	1,500	2.50
SHASTA †, pop. 448; SHASTA Co., pop. 9,492.					
Courier Saturday.....	1852	24×36	4	600	3.00
SONOMA, pop. (twp.) 2,153; SONOMA Co., pop. 25,926.					
Index Saturday.....Ind.....	1879	24×36	4	500†	2.50
SONORA †, pop. 1,492; TUOLUMNE Co., pop. 7,848.					
Tuolumne Independent..... Saturday.....Ind.....	1872	30×44	8	525	3.00
Union Democrat..... Saturday.....Dem.....	1854	24×36	4	525	3.00
STOCKTON †, pop. 10,287; SAN JOAQUIN Co., pop. 24,354.					
Banner (English and German)..... Saturday.....Ind.....	1877	26×40	4	450	2.50
Commercial Record (issued for } advertising purposes)..... Saturday.....Ind.....	1876	18×24	4		2.00
Evening Herald Evg. ex. Sun.....Dem.....	1865	24×38	4	500	2.50
Evening Mail—see Mail..... Evg. ex. Sun.....Ind.....	1881	24×36	4		5.00
Herald (weekly ed. of Evening Herald)..... Saturday.....Dem.....	1867	28×44	4	750	2.50
Independent Morn. ex. Sun.....Rep.....	1861	24×36	4	1,250	5.00
Independent Saturday.....Rep.....	1861	28×42	8	1,100	3.00
Mail (weekly edition of Evening Mail)..... Saturday.....Ind.....		28×42	8		2.00
SUISUN, pop. 554; SOLANO Co., pop. 18,475.					
Solano Republican..... Friday.....Rep.....	1855	24×36	4	880	2.00
SUSANVILLE †, pop. —; LASSEN Co., pop. 3,340.					
Lassen Advocate..... Friday.....Ind.....	1865	36×48	4	593	3.00
TEHAMA, pop. 329; TEHAMA Co., pop. 9,302.					
Tocsin Saturday.....Rep.....	1875	22×30	4	275†	2.50
TRUCKEE, pop. 1,147; NEVADA Co., pop. 20,827.					
Republican..... Wed. and Sat...Ind.....	1871	23×30	4	504	2.50
UKIAH †, pop. 933; MENDOCINO Co., pop. 12,800.					
Dispatch and Democrat..... Friday.....Dem.....	1869	24×36	4	740†	3.00
Press Friday.....Rep.....	1877	30×44	8	480	3.00
VALLEJO, pop. 5,987; SOLANO Co., pop. 18,475.					
Chronicle (weekly edition of Evening } Chronicle)..... Friday.....Rep.....	1865	24×36	4	900	3.13
Evening Chronicle..... Evg. ex. Sun.....Rep.....	1867	26×40	4	700†	5.00
Solano Times Morn. ex. Mon...Dem.....	1875	18×24	4	550	5.00
Solano Times Saturday.....Dem.....	1875	28×32	4	750	3.00
VISALIA †, pop. 1,412; TULARE Co., pop. 11,281.					
Delta Friday.....Ind.....	1859	26×40	4	850	4.50
Tulare Times Saturday.....Dem.....	1865	30×43	8	1,200	3.00
WASHINGTON CORNERS, est. pop. 275; ALAMEDA Co., pop. 62,072.					
Alameda County Reporter..... Saturday.....Rep.....	1875	26×40	4	450	3.00
WATSONVILLE, pop. 2,000; SANTA CRUZ Co., pop. 12,801.					
California Transcript..... Wednesday.....Ind.....	1879	24×36	4	600	1.75
Pajaronian Thursday.....Rep.....	1865†	25×38	4	480	1.00
WEAVERVILLE †, est. pop. 1000; TRINITY Co., pop. 4,998.					
Trinity Journal Saturday.....Rep.....	1856	24×36	4	450	2.50
WEST OAKLAND, est. pop. 5000; ALAMEDA Co., pop. 62,972.					
Blade Wednesday.....Rep.....	1881	24×36	4		2.00
Oakland Press—see Oakland.					
WHEATLAND, pop. 635; YUBA Co., pop. 11,270.					
Bear River News Saturday.....Local....	1880	23×32	4	400	1.50
WILLOWS, pop. 728; COLUSA Co., pop. 13,118.					
Journal Saturday.....Dem.....	1877	24×36	4	700	2.50
WOODLAND †, pop. 2257; YOLO Co., pop. 11,772.					
Democrat Evg. ex. Sat.....Dem.....	1877	22×30	4	275†	5.00
Yolo Democrat (wkly. edition Democrat)..... Thursday.....Dem.....	1877	26×40	4	672†	4.00
Yolo Mail Thursday.....Rep.....	1868	24×36	4	504	4.50
YREKA †, pop. 1,059; SISKIYOU Co., pop. 8,610.					
Journal Wednesday.....Rep.....	1856	24×36	4	550	3.00
Tribune Saturday.....Dem.....	1852			495	3.00
YUBA CITY †, pop. (twp.) 1,304; SUTTER Co., pop. 5,159.					
Journal Thursday.....Ind.....	1880	24×36	4	420	3.00
Sutter Banner..... Saturday.....Ind.....	1867	24×36	3	600	3.00

Circulation: bold-face figures—sworn; † claimed; unmarked—estimated. † County-seat.

OREGON.

Population 174,767.....Rep. Plur. 671

Chinese, 9,506.

Gbk. vote, 249

STATE CAPITAL, SALEM.

There are 23 Counties in Oregon. Newspapers are published in 21.—Cities, towns, and villages in which papers are published number 32, of which 19 designated by a dagger (†) are county-seats.—Of the 70 papers which insert advertisements published in the State, 8 are daily, 56 weekly, 1 semi-monthly, and 5 monthly.

	<i>Estab.</i>	<i>Size.</i>	<i>Pages.</i>	<i>Circ.</i>	<i>10 lines</i> <i>1 mo.</i>
ALBANY †, pop. 1,867; LINN Co., pop. 12,675.					
Herald	Thursday	Rep	1879	26×40	4 850† \$2.50
Register	Friday	Rep	1868	24×36	4 600 2.50
State Rights Democrat	Friday	Dem	1865	27×40	4 1,520 2.50
ASHLAND, pop. 842; JACKSON Co., pop. 8,154.					
Tidings	Friday	Ind	1876	24×36	4 550 5.50
ASTORIA †, pop. 2,808; CLATSOP Co., pop. 7,222.					
Astorian	Morn. ex. Mon	Ind	1876	22×29	4 600† 3.00
Astorian	Friday	Ind	1873	28×48	8 1,500† 1.50
BAKER CITY †, pop. 1,258; BAKER Co., pop. 4,615.					
Bedrock Democrat	Wednesday	Ind	1870	24×34	4 550 3.00
CANYON CITY †, pop. 898; GRANT Co., pop. 4,308.					
Grant County News	Saturday	Ind	1879	28×44	8 625 3.00
CORVALLIS †, pop. 1,128; BENTON Co., pop. 6,408.					
Benton County Blade	Friday	Dem	1879	24×36	4 450 6.50
Gazette	Friday	Rep	1863	24×36	4 580 4.00
New Benton Democrat	Friday		1881	24×36	4 5.50
DALLAS †, pop. 670; POLK Co., pop. 6,601.					
Itemizer	Friday	Ind	1874	23×32	4 700† 2.00
EAST PORTLAND, pop. 2,409; MULTNOMAH Co., pop. 25,204.					
Vindicator	Saturday		1877	30×48	8 400 4.00
EUGENE CITY †, pop. 1,117; LANE Co., pop. 9,411.					
Guard	Saturday	Dem	1868	23×32	4 700† 6.00
Oregon State Journal	Saturday	Rep	1864	28×40	8 575 4.00
HARRISBURG, pop. 422; LINN Co., pop. 12,675.					
Nucleus	Friday	Ind	1876	24×36	4 500 3.00
HILLSBORO †, pop. 402; WASHINGTON Co., pop. 7,082.					
Washington County Independent	Thursday	Neut	1873	24×36	4 425 2.50
INDEPENDENCE, pop. 691; POLK Co., pop. 6,601.					
River-Side	Friday	Ind	1879	26×38	4 625 2.50
JACKSONVILLE †, pop. 839; JACKSON Co., pop. 8,154.					
Democratic Times	Friday	Dem	1871	24×36	4 1,150† 4.00
Oregon Sentinel	Wednesday	Rep	1855	24×36	4 780 4.00
LAFAYETTE †, pop. 396; YAM HILL Co., pop. 7,945.					
Courier	Friday	Dem	1866	23×32	4 685 4.00
LA GRANDE, pop. (twp.) 836; UNION Co., pop. 6,650.					
Eastern Oregon Republican	Saturday	Rep	1880	24×36	4 425 2.50
LAKE VIEW †, pop. 270; LAKE Co., pop. 2,804.					
Lake County Examiner	Weekly	Dem	1880	22×31	4 425 4.00
McMINNVILLE, pop. 670; YAM HILL Co., pop. 7,945.					
Yam Hill County Reporter	Thursday	Rep	1871	24×36	4 500 4.00
MARSHFIELD, pop. 642; COOS Co., pop. 4,834.					
Coast Mail	Saturday	Rep	1879	24×36	4 500† 2.50
Coos Bay News	Wednesday	Dem	1872	23×32	4 600 4.00
MONMOUTH, pop. 267; POLK Co., pop. 6,601.					
Pacific Christian Messenger	Saturday	Chn	1870	28×42	8 1,000 2.50
OREGON CITY †, pop. 1,263; CLACKAMAS Co., pop. 9,260.					
Enterprise	Thursday	Rep	1866	32×46	8 790 4.00
PENDLETON †, pop. 730; UMATILLA Co., pop. 9,607.					
East Oregonian	Saturday	Dem	1874	24×36	4 900† \$4.00
Tribune	Friday	Rep	1873	24×36	4 860 4.00

Circulation: bold-face figures—sworn; † claimed; unmarked—estimated. † County-seat.

	<i>Estab.</i>	<i>Size.</i>	<i>Pages.</i>	<i>Circ.</i>	<i>10 lines</i> <i>1 mo.</i>
PHILOMATH , pop. 224; BENTON Co. , pop. 6,403.					
Crucible.....	Thursday.....Ind.....	1877	23×32	4	600 \$3.00
PORTLAND †, pop. 17,578; MULTNOMAH Co. , pop. 25,204.					
Archangel.....	Monthly.....Coll.....	1874	18×24	8	400 1.00
Bulletin.....	Evg. ex. Sun.....Rep.....	1875	24×36	4	2,064 3.00
Bulletin.....	Friday.....Rep.....	1880	32×46	8	2.00
Catholic Sentinel.....	Thursday.....Cath.....	1870	32×46	8	1,200† 2.00
Columbia Churchman.....	Semi-mo.....Epis.....	1871	22×30	8	600† 2.00
Commercial Reporter.....	Friday.....Com.....	1872	24×36	4	600† 2.50
Deutsche Zeitung (German).....	Saturday.....Neut.....	1868	24×36	4	710 2.50
Evening Telegram.....	Evg. ex. Sun.....Rep.....	1877	28×46	4	1,700 5.00
Hotel Index.....	Morn. ex. Sun.....Dem.....	1880	24×36	4	5.00
Morning Oregonian—see <i>Oregonian</i>	Morn. ex. Sun.....Rep.....	1861	24×36	4	4,500 5.00
Morning Standard—see <i>Standard</i>	Morn. ex. Mon.....Dem.....	1876	24×36	4	1,200† 3.00
New Northwest.....	Thursday.....Wom. Suf.....	1871	28×40	8	1,300 1.50
North Pacific Rural Spirit.....	Friday.....Agric.....	1879	13×16	12	1,500† 2.60
Oregonian (<i>weekly edition of Morning Oregonian</i>).....	Saturday.....Rep.....	1850	36×48	8	6,000 4.00
Oregon Literary Vidette.....	Saturday.....Lit.....	1879	23×40	4	2,400 2.50
Oregon Staats Zeitung (German).....	Friday.....Rep.....	1879	24×36	4	1,500 3.00
Pacific Christian Advocate.....	Thursday.....Meth.....	1856	26×40	8	1,440 2.50
Pacific Overseer.....	Monthly.....A. O. U. W.....	1880	26×33	8	1.00
Resources of Oregon and Washington.....	Monthly.....	1878	11×16	16	1.00
<i>(issued for advertising purposes).</i>					
Scientific Investigator.....	Monthly.....Radical.....	1879	23×32	8	400 1.00
Standard (<i>weekly edition of Morning Standard</i>).....	Thursday.....Dem.....	1875	32×42	8	2,600† 2.00
Sunday Mercury.....	Sunday.....Dem.....	1868			1,720 1.50
Sunday Welcome.....	Sunday.....Lit.....	1874	30×44	8	1,248 2.50
West Shore.....	Monthly.....Lit.....	1875	24×38	32	11,000† 2.50
Willamette Farmer.....	Friday.....Agric.....	1869	30×46	8	3,000† 2.09
PORT ORFORD , pop. (twp.) 223; CURRY Co. , pop. 1,208.					
Post.....	Thursday.....Ind.....	1880	24×36	4	585† 4.00
PRINEVILLE , pop. (twp.) 1,103; WASCO Co. , pop. 11,120.					
Ochoco Pioneer.....	Saturday.....Ind.....	1880	23×32	4	410 3.00
ROSEBURG †, pop. 822; DOUGLAS Co. , pop. 9,596.					
Douglas Independent.....	Saturday.....Ind.....	1876	26×40	4	1,200 3.00
Plaindealer.....	Saturday.....Rep.....	1868	26×40	4	941† 2.50
Western Star.....	Friday.....Dem.....	1877	26×40	4	864 3.00
SALEM †, pop. 2,538; MARION Co. , pop. 14,576.					
Daily Talk.....	Evg. ex. Sun.....Local.....	1879	14×21	4	5.00
Oregon Statesman.....	Morn. ex. Mon.....Rep.....	186r	22×30	4	575 3.00
Oregon Statesman.....	Friday.....Rep.....	1854	30×40	4	1,400 2.00
SILVERTON , pop. 229; MARION Co. , pop. 14,576.					
Appeal.....	Saturday.....Ind.....	1880	20×32	4	400 2.50
ST. HELEN †, pop. 209; COLUMBIA Co. , pop. 2,042.					
Columbian.....	Friday.....Ind.....	1880	23×42	4	425 2.50
THE DALLES †, pop. 2,232; WASCO Co. , pop. 11,120.					
Mountaineer.....	Saturday.....Rep.....	1860	26×40	4	885 3.00
Times.....	Tuesday.....Rep.....	1880	24×36	4	400 3.00
UNION †, pop. 416; UNION Co. , pop. 6,650.					
Mountain Sentinel.....	Saturday.....Ind.....	1868	24×36	4	1,000 5.00
WESTON , pop. 446; UMATILLA Co. , pop. 9,607.					
Leader.....	Saturday.....Dem.....	1878	24×36	4	650 3.00

Circulation: bold-face figures—sworn; † claimed; unmarked—estimated. † County-seat.

TERRITORIES

TERRITORIES

ARIZONA

DAKOTA

IDAHO

INDIAN TERRITORY

MONTANA

NEW MEXICO

UTAH

WASHINGTON

WYOMING

ARIZONA.

Population 40,441.....Dem. Maj. 489. (*Congressional.*)

Chinese, 1,630.

TERRITORIAL CAPITAL, PRESCOTT.

There are 9 Counties in Arizona. Newspapers are published in 7.—Cities, towns, and villages in which papers are published number 10, of which 5 designated by a dagger (†) are county-seats.—Of the 26 papers which insert advertisements published in the Territory, 8 are daily and 18 weekly.

	<i>Estab.</i>	<i>Size.</i>	<i>Pages.</i>	<i>Circ.</i>	<i>10 lines</i> <i>1 mo.</i>
FLORENCE †, pop. —; PINAL Co., pop. 3,044.					
Enterprise.....Saturday.....Ind.....	1881	26×30	4		\$2.50
GALEYSVILLE, pop. —; COCHISE Co., pop. —					
Bulletin.....Saturday.....Ind.....	1881	24×36	4		2.50
GLOBE CITY, est. pop. 986; GILA Co., pop. —					
Chronicle.....Thursday.....Mining..	1881	24×36	4		2.50
Silver Belt.....Saturday.....Mining..	1879	22×32	4	1,200	4.00
HARSHAW, pop. —; PIMA Co., pop. 17,007.					
Bullion.....Wednesday.....Mining..	1880	22×30	4	400	2.50
PHENIX †, est. pop. 2,453; MARICOPA Co., pop. 5,689.					
Arizona Gazette.....Daily <i>ex. Sun.</i>Rep.....	1880	21×28	4		5.00
Gazette (<i>wkly edition of Arizona Gazette</i>) Monday.....Rep.....	1880	28×42	8		3.00
Herald.....Evg. <i>ex. Sun.</i>Rep.....	1878	23×32	4	530†	5.00
Herald.....Friday.....Rep.....	1878	26×40	4	1,500†	4.00
Territorial Expositor.....Friday.....Ind. Dem.	1879	26×40	4	700	4.00
PINAL CITY, est. pop. 500; PINAL Co., pop. 3,044.					
Drill.....Saturday.....Ind.....	1880	28×32	4	400	2.00
PRESCOTT †, pop. 2,074; YAVAPAI Co., pop. 5,013.					
Arizona Democrat.....Evg. <i>ex. Sun. & Fri.</i> ..Dem.....	1880	20×28	4	325	5.00
Arizona Democrat.....Friday.....Dem.....	1880	28×44	8	800	4.00
Arizona Miner.....Evg. <i>ex. Sun.</i>Ind.....	1874	20×28	4	300	5.00
Arizona Miner.....Friday.....Ind.....	1863	24×38	4	1,100	4.00
TOMBSTONE, est. pop. 2,100; COCHISE Co., pop. —					
Epitaph.....Morn. <i>ex. Sun.</i>	1881	22×32	4		5.00
Epitaph.....Saturday.....Rep.....	1880	26×40	4		3.00
Nugget.....Morn. <i>ex. Mon.</i>Ind.....	1880	22×32	4		4.00
Nugget.....Thursday.....Ind.....	1879	26×40	4		3.00
TUCSON †, est. pop. (twp.) 7,400; PIMA Co., pop. 17,007.					
Arizona Citizen.....Morn. <i>ex. Mon.</i>Rep.....	1869	24×36	4	350	3.00
Arizona Citizen.....Sunday.....Rep.....	1869	24×36	4	500	4.00
Arizona Star.....Morn. <i>ex. Mon.</i> ..Ind. Dem.	1879	24×36	4	850†	5.00
Arizona Star.....Thursday.....Ind. Dem.	1877	27×40	4	2,100†	4.00
El Fronterizo (Spanish).....Sunday.....Rep.....	1878	23×33	4	500	3.00
YUMA †, est. pop. 2,500; YUMA Co., pop. 3,215.					
Arizona Sentinel.....Saturday.....Rep.....	1863	21×28	4	700	2.50
Free Press.....Saturday.....Ind.....	1881	24×36	4		5.00

Circulation: bold-face figures—sworn; † claimed; unmarked—estimated. † County-seat.

DAKOTA.

Population 135,180.....Rep. Maj. 9,456 (Congressional).

TERRITORIAL CAPITAL, YANKTON.

There are 61 Counties in Dakota. Newspapers are published in 34. Cities, towns, and villages in which papers are published number 50, of which 26 designated by a dagger (†) are county-seats.—Of the 74 papers which insert advertisements published in the Territory, 9 are daily, 1 tri-weekly, 2 semi-weekly, and 62 weekly.

	<i>Estab.</i>	<i>Size.</i>	<i>Pages.</i>	<i>Circ.</i>	<i>10 lines 1 mo.</i>
ALEXANDRIA, est. pop. 200; HANSON Co., pop. 1,301.					
Herald.....Thursday.....Rep.....	1880	26×40	4	560	\$2.00
BIG STONE CITY †, est. pop. 250; GRANT Co., pop., 3,010.					
Grant County Herald.....Friday.....Rep... ..	1879	26×40	8	600†	2.50
BISMARCK †, est. pop. 2,600; BURLEIGH Co., pop. 3,246.					
Tribune.....Morn. ex. Mon...Rep.....	1881	22×30	4		6.25
Tribune.....Friday.....Rep.....	1873	15×22	8	1,440	3.13
BRIDGEWATER, pop. —; MCCOOK Co., pop. 1,283.					
Cricket..... <i>No information.</i>					
BROOKINGS †, est. pop. 600; BROOKINGS Co., pop. 4,965.					
Brookings County Press.....Thursday.....Rep.....	1880	24×35	4	425	2.50
Sioux Valley Journal.....Friday.....Rep... ..	1880	26×40	4	400	2.50
BRULE CITY †, pop. —; BRULE Co., pop. 233.					
Times.....Saturday.....Rep.....	1880	24×36	4	300	2.00
CANTON †, est. pop. 1,152; LINCOLN Co., pop. 5,897.					
Advocate.....Thursday.....Rep.....	1876	26×40	4	450	2.50
Sioux Valley News.....Friday.....Rep.....	1872	26×40	4	608	2.50
CENTRAL CITY, est. pop. 1,840; LAWRENCE Co., pop. 13,248.					
Black Hills Herald.....Tri-wkly.....	1876	20×28	4	590	3.00
CHAMBERLAIN, pop. —; BRULE Co., pop. 233.					
Dakota Register.....Thursday.....Rep.....	1881	28×40	4		2.50
CUSTER †, est. pop. 500; CUSTER Co., pop. 995.					
Chronicle.....Saturday.....Ind.....	1880	22×32	4	500	2.50
DEADWOOD †, est. pop. 3,783; LAWRENCE Co., 13,248.					
Black Hills Pioneer.....Morn. ex. Mon...Rep.....	1876	26×40	4	530	3.00
Black Hills Pioneer.....Saturday.....Rep.....	1876	26×40	4	650	2.50
Black Hills Times.....Morn. ex. Mon...Rep.....	1877	24×38	4	800	3.30
Black Hills Times.....Saturday.....Rep.....	1877	24×38	4	600	3.30
Evening Press.....Evg. ex. Sun.....Rep.....	1879	22×30	4		3.30
DELL RAPIDS, est. pop. 519; MINNEHAHA Co., pop. 3,252.					
Exponent.....Saturday.....Rep.....	1879	26×40	4	480	2.50
DE SMET †, est. pop. 550; KINGSBURY Co., pop. 1,102.					
Kingsbury County News.....Thursday.....Rep.....	1880	26×40	4	300†	2.50
EDEN, est. pop. 275; LINCOLN Co., pop. 5,897.					
Sun.....Thursday.....Rep.....	1880	22×30	4	200†	2.50
EGAN, pop. —; MOODY Co., pop. 3,915.					
Express.....Thursday.....Rep.....	1878	26×40	4	500	2.50
ELK POINT †, est. pop. 700; UNION Co., pop. 6,813.					
Union County Courier.....Wednesday.....Rep.....	1871	26×40	4	500†	2.50
FARGO †, pop. 2,693; CASS Co., pop. 8,998.					
Argus.....Every Morn...Rep.....	1879	26×40	4	700†	3.00
Argus.....Sunday edition.....	1881	26×40	8		
Argus.....Tuesday.....Rep.....	1879	26×40	8	1,000†	2.50
Red River Posten (Scandinavian).....Thursday.....Rep.....	1878	30×44	4	600	2.50
Republican.....Daily.....Rep.....	1878	24×35	4	408†	3.50
Republican.....Thursday.....Rep.....	1878	38×48	8	2,080†	2.50
FLANDREAU †, est. pop. 525; MOODY Co., pop. 3,915.					
Moody County Enterprise.....Thursday.....Rep.....	1878	26×40	4	504†	2.50
FORESTBURG, pop. —; MINER Co., pop. 363.					
Dakota Progress.....Thursday.....Ind.....	1879	22×31	8		3.50
GARY † est. pop. 631; DEUEL Co., pop. 2,302.					
Inter-State.....Wednesday.....Rep.....	1878	26×40	8	408	\$2.50

Circulation: bold-face figures—sworn; † claimed; unmarked—estimated. † County-seat.

	<i>Estab.</i>	<i>Size.</i>	<i>Pages.</i>	<i>Circ.</i>	<i>10 lines 1 mo.</i>
GRAND FORKS †, est. pop. 2,000; GRAND FORKS Co., pop. 6,248.					
Herald.....	Tues. & Fri.....	Rep	1881	20×26 4	\$3.00
Herald.....	Friday.....	Rep	1879	28×44 8	650† 2.00
Plaindealer.....	Wednesday.....	Ind	1875	35×48 8	400 2.50
HILLSBORO, pop. —; TRAILL Co., pop. 4,123.					
Trails County Banner.....	Friday.....	Rep	1880	24×36 4	415 2.50
HURON, est. pop. 650; BEADLE Co., pop. 1,290.					
Times.....	Saturday.....		1880	26×40 4	2.00
JAMESTOWN †, est. pop. 400; STUTSMAN Co., pop. 1,007.					
Alert.....	Evg. ex. Sun....		1880	20×26 4	3.00
Alert.....	Friday.....	Ind	1874	20×26 4	650 2.50
Herald.....	Wednesday.....	Rep	1881	24×35 4	2.00
LEAD CITY, est. pop. 1,674; LAWRENCE Co., pop. 13,248.					
Enterprise.....	Evg. ex. Sun....	Ind	1877		325 2.50
MADISON †, pop. —; LAKE Co., pop. 2,657.					
Lake County Leader.....	Saturday.....	Ind	1878	28×44 4	400 2.50
Sentinel.....	Friday.....	Rep	1879	26×40 8	325 2.50
MANDAN, est. pop. 300; BURLEIGH Co., pop. 3,246.					
Criterion.....	Saturday.....	Rep	1880	20×26 4	350 1.84
MENNO, est. pop. 150; HUTCHINSON Co., pop. 5,573.					
Chronicle.....	Saturday.....	Rep	1877	26×40 8	350 2.50
MILLBANK, pop. —; GRANT Co., pop. 3,010.					
Review.....	Thursday.....	Ind	1880	22×31 4	456† 2.50
MITCHELL †, est. pop. 750; DAVISON Co., pop. 1,256.					
Capital.....	Thursday.....	Rep	1879	44×60 8	457 2.00
Republican.....	Saturday.....	Rep	1880	26×40 8	2.00
PARKER, est. pop. 203; TURNER Co., pop. 5,320.					
New Era.....	Saturday.....	Ind. Rep.	1877	26×40 8	450† 2.00
PEMBINA †, est. pop. 500; PEMBINA Co., pop. 4,862.					
Pioneer.....	Wed & Sat.....	Rep	1879	26×40 4	350 2.50
PIERRE, pop. —; HUGHES Co., pop. 268.					
Dakota Journal.....	Saturday.....	Rep		24×36 4	450 2.50
Signal.....	Wednesday.....	Rep	1880	22×31 4	450 2.50
PLANKINTON †, pop. —; AURORA Co., pop. 69.					
Star.....	Saturday.....	Local	1881	22×30 4	2.50
RAPID CITY †, est. pop. 335; PENNINGTON Co., pop. 2,244.					
Black Hills Journal.....	Saturday.....	Ind	1878	24×36 4	600 2.00
ROCHFORD, est. pop. 297; PENNINGTON Co., pop. 2,244.					
Miner.....	Thursday.....	Ind	1880	26×40 8	425 2.00
RUNNING WATER, est. pop. 850; BON HOMME Co., pop. 5,469.					
Post.....	Friday.....	Ind. Rep.	1880	22×31 4	300† 2.50
SALEM, est. pop. 320; MCCOOK Co., pop. 1,283.					
Pioneer-Register.....	Friday.....	Rep	1879	26×40 4	538 2.50
SCOTLAND, pop. —; BON HOMME Co., pop. 5,469.					
Dakota Citizen.....	Thursday.....	Ind	1877	33×48 8	736 2.50
SIOUX FALLS †, est. pop. 2,227; MINNEHAHA Co., pop. 8,252.					
Dakota Pantagraph.....	Wednesday.....	Rep	1877	26×40 4	550 2.00
Times.....	Tuesday.....	Ind	1878	28×44 4	550 2.50
SPEARFISH, pop. —; LAWRENCE Co., pop. 13,248.					
Dakota Register.....	Saturday.....		1881	26×40 4	2.50
SPRINGFIELD, est. pop. 300; BON HOMME Co., pop. 5,469.					
Times.....	Thursday.....	Rep	1871	30×44 8	400 3.00
TOWER CITY, pop. —; CASS Co., pop. 8,998.					
Herald.....	Saturday.....	Local	1880	24×35 4	400 2.00
VALLEY CITY †, est. pop. 527; BARNES Co., pop. 1,535.					
Times.....	Thursday.....	Ind. Rep.	1879	24×35 4	650 2.50
VERMILION †, est. pop. 714; CLAY Co., pop. 5,001.					
Dakota Republican.....	Thursday.....	Rep	1860	26×40 4	450 3.75
Standard.....	Thursday.....	Rep	1876	24×35 4	500† 2.50
VOLGA, est. pop. 500; BROOKINGS Co., pop. 4,965.					
Dakota Gazette.....	Friday.....	Rep	1880	26×40 8	400 2.50
WAHPETON †, est. pop. 320; RICHLAND Co., pop. 3,597.					
Richland County Gazette.....	Friday.....	Rep	1879	30×43 8	432† 2.50
WATERTOWN †, est. pop. 1,000; CODINGTON Co., pop. 2,156.					
Dakota News.....	Monday.....	Rep	1879	30×44 8	425 2.50
Courier.....	Friday.....	Ind	1879	24×35 4	300 2.50
YANKTON †, pop. 3,431; YANKTON Co., pop. 8,390.					
Dakota Freie Presse (German).....	Friday.....	Rep	1874	30×44 4	1,200 2.00
Dakota Herald.....	Saturday.....	Dem	1872	29×44 4	1,200 2.00
Press and Dakotian.....	Evg. ex. Sun....	Rep	1861	24×36 4	500 2.50
Press and Dakotian.....	Thursday.....	Rep	1861	28×44 4	1,000 2.00
YANKTON AGENCY, pop. 750; CHARLES MIX Co., pop. 407.					
Anpao.....	Weekly.....	Epis.	1878	18×24 4	No Advt.

Circulation: bold-face figures—sworn; † claimed; unmarked—estimated. † County-seat.

IDAHO.

Population 32,611.....Dem. Maj. 1,514 (Congressional)
Chinese, 3,378

TERRITORIAL CAPITAL, BOISE CITY.

There are 13 Counties in Idaho. Newspapers are published in 8.—Cities, towns, and villages in which papers are published number 9, of which 5 designated by a dagger (†) are county-seats.—Of the 14 papers which insert advertisements published in the Territory, 1 is tri-weekly, 2 semi-weekly, and 11 weekly.

	<i>Estab.</i>	<i>Size.</i>	<i>Pages.</i>	<i>Circ.</i>	<i>10 lines 1 mo.</i>
BELLEVUE, pop. —; ALTURAS Co., pop. 1,693. Wood River NewsSaturdayInd.....	1881	21×28	4		\$2.50
BLACKFOOT, pop. —; ONEIDA Co., pop. 6,965. Register.....Saturday.....Ind.....	1880	24×36	4	400	2.50
BOISE CITY †, pop. 1,899; ADA Co., pop. 4,674. IdahoanWed. and Sun...Dem	1880	24×36	4	400	5.00
RepublicanSaturdayRep	1879	26×40	4	400	1.50
StatesmanTu.Th.& Sat....Rep	1864	20×26	4	500†	2.50
StatesmanSaturday.....Rep	1864	24×36	4	1,000†	1.50
BONANZA CITY, est. pop. 200; LEMHI Co., pop. 2,230. Yankee Fork Herald.....Saturday.....Ind.....	1879	20×26	4	480	2.50
IDAHO CITY †, est. pop. 650; BOISE Co., pop. 3,214. Idaho World.....Tues.and Fri....Dem	1875	19×26	4	300	5.00
Idaho World.....FridayDem	1863	19×26	4	625	4.00
LEWISTON †, pop. —; NEZ PERCES Co., pop. 3,965. Nez Perces News.....Friday.....Ind.....	1880	22×28	4	350	2.50
TellerFridayInd.....	1876	22×32	4	500	2.50
OXFORD, pop. —; ONEIDA Co., pop. 6,965. Idaho Enterprise.....Thursday.....Rep	1879	23×31	4	425	2.50
PARIS †, pop. —; BEAR LAKE Co., pop. 3,235. Bear Lake Democrat.....Saturday.....Dem	1880	24×36	4	300	2.50
SILVER CITY †, est. pop. 1,350; OWYHEE Co., pop. 1,426. Idaho AvalancheSaturdayInd.....	1863	21×28	4	900	5.00

Circulation: bold-face figures—sworn; † claimed; unmarked—estimated. † County-seat.

INDIAN TERRITORY.

TERRITORIAL CAPITAL, TAH-LE-QUAH.

There are 10 Nations in the Territory. Newspapers are published in 3.—Cities, towns and villages in which papers are published number 3, of which one designated by a dagger (†) is a Court House.—Of the 3 papers which insert advertisements published in the Territory, 2 are weekly and 1 semi-monthly.

	<i>Estab.</i>	<i>Size.</i>	<i>Pages.</i>	<i>Circ.</i>	<i>10 lines 1 mo.</i>
MUSCOGEE, est. pop. 425; CREEK NATION.					
Indian Journal.....Thursday.....	1876	30×44	8	720	\$3.75
TAH-LE-QUAH †, est. pop. 550; CHEROKEE NATION.					
Cherokee Advocate (English and } Cherokee)Saturday.....	1856	26×40	4	1,680	2.50
DARLINGTON, pop. —; UPPER ARKANSAS AGENCY.					
Cheyenne Transporter.....Semi-mo.....	1879	22×31	8	300†	2.00

Circulation: bold-face figures—sworn; † claimed; unmarked—estimated. † County-seat.

MONTANA.

Population 39,157.....Dem. Maj. 1,428 (Congressional).
Chinese, 1,787.

TERRITORIAL CAPITAL, VIRGINIA CITY.

There are 11 Counties in Montana. Newspapers are published in 9.—Cities, towns, and villages in which papers are published number 10, of which 7 designated by a dagger (†) are county-seats.—Of the 16 papers which insert advertisements published in the Territory, 3 are daily, and 13 weekly.

	<i>Es.ab.</i>	<i>Size.</i>	<i>Pages.</i>	<i>Circ.</i>	¹⁰ <i>lines</i> <i>1 mo.</i>
BOZEMAN †, est. pop. 867; GALLATIN Co., pop. 3,643.					
Avant Courier.....Thursday.....Ind.....	1871	26×40	4	1,306†	\$4.50
BUTTE CITY, est. pop. 3,334; DEER LODGE Co., pop. 8,876.					
Inter-Mountains Freeman.....Sunday.....Dem.....	1879	24×33	4	1,500	6.30
Miner.....Morn. ex. Sun...Rep.....	1879	24×33	4	390	6.50
Miner.....Tuesday.....Rep.....	1876	24×33	4	980	3.50
DEER LODGE CITY †, est. pop. 896; DEER LODGE Co., pop. 8,876.					
New North-West.....Friday.....Rep.....	1869	28×42	4	1,700†	4.00
DILLON, est. pop. 450; BEAVER HEAD Co., pop. 2,712.					
Tribune.....Saturday.....Ind.....	1881	22×43	8		3.50
FORT BENTON †, est. pop. 1,526; CHOTEAU Co., pop. 3,058.					
Benton Record.....Friday.....Ind.....	1875	22×34	4	700	5.00
River Press.....Wednesday.....Rep.....	1880	28×42	8		4.00
HELENA †, pop. 3,624; LEWIS AND CLARKE Co., pop. 6,521.					
Herald.....Evg. ex. Sun...Rep.....		24×36	4	500	9.00
Herald.....Thursday.....Rep.....		32×46	8	2,000	4.00
Independent.....Morn. ex. Mon...Dem.....	1871	24×36	4	500	4.00
Independent.....Thursday.....Dem.....	1866	27×44	8	2,000	4.00
MILES CITY †, est. pop. 700; CUSTER Co., pop. 2,510.					
Yellowstone Journal.....Saturday.....Ind.....	1879	24×36	4	600	6.66
MISSOULA †, est. pop. 441; MISSOULA Co., pop. 2,533.					
Missoulian.....Friday.....Ind.....	1873	24×36	4	500	4.00
VIRGINIA CITY †, est. pop. 624; MADISON Co., pop. 3,916.					
Madisonian.....Saturday.....Dem.....	1873	27×38	4	1,000	4.00
WHITE SULPHUR SPRINGS, pop. —; MEAGHER Co., pop. 2,744.					
Rocky Mountain Husbandman.....Thursday.....Agric....	1875	26×33	8	1,280	8.00

Circulation: bold-face figures—sworn; † claimed; unmarked—estimated. † County-seat.

NEW MEXICO.

Population 118,430.....Rep. Maj. 1,273 (Congressional).

TERRITORIAL CAPITAL, SANTE FE.

There are 12 Counties in New Mexico. Newspapers are published in 7.—Cities, towns, and villages in which papers are published number 9, of which 6 designated by a dagger (†) are county-seats.—Of the 19 papers which insert advertisements published in the Territory, 3 are daily, 1 semi-weekly, 14 weekly, and 1 monthly.

	<i>Estab.</i>	<i>Size.</i>	<i>Pages.</i>	<i>Circ.</i>	<i>10 lines 1 mo.</i>
ALBUQUERQUE, est. pop. 2,000; BERNALILLO Co., pop. —.					
Review (English and Spanish).....ThursdayInd.....	1868	22×32	4	500†	\$8.50
CIMARRON†, est. pop. 325; COLFAX Co., est. pop. 3,141.					
News and Press.....ThursdayInd.....	1870	24×36	4	550	5.00
LAS CRUCES, est. pop. 2,500; DONA ANA Co., pop. —.					
Newman's Thirty-Four.....Wed. & Sat.....Dem	1878	22×32	4		3.50
Thirty-Four.....Wednesday.....Dem	1878	16×22	4	430	3.50
LAS VEGAS†, pop. —; SAN MIGUEL Co., est. pop. 16,053.					
Gazette.....Morn. ex. Mon.....Ind.....	1879	24×36	4	500†	2.50
Gazette.....Saturday.....Ind.....	1874	26×40	4	600†	3.00
Mining World.....Monthly.....Mining...	1880	26×35	16	1,700†	1.00
Optic.....Evg. ex. Sun.....Ind.....	1880	22×32	4	600†	5.00
Optic.....Thursday.....Ind.....	1879	26×40	4	500†	3.50
Revista Catolica (Spanish).....Thursday.....Cath.....	1875	25×38	16	800†	2.50
MESILLA†, pop. —; DONA ANA Co., pop. —.					
News (English and Spanish).....Saturday.....Rep.....	1873	25×38	4	610	3.00
SAN LORENZO, pop. —; SAN MIGUEL Co., est. pop. 16,053.					
La Chronica del Rio Colorado (<i>Span- ish edition of Red River Chronicle</i>).....Wednesday.....Ind.....	1880	16×22	4	300†	2.00
Red River Chronicle (English).....Saturday.....Ind.....	1880	20×28	4	400†	2.00
SANTA FE†, pop. 6,635; SANTA FE Co., pop. —.					
Nuevo Mejicano (<i>Spanish edition of New Mexican</i>).....Friday.....Rep.....	1862	16×20	4		2.00
New Mexican.....Morn. ex. Mon.....Rep.....	1871	24×33	4		4.00
New Mexican.....Monday.....Rep.....	1861	28×44	4		2.00
SILVER CITY†, est. pop. 1,512; GRANT Co., est. pop. 5,065.					
Grant County Herald.....Saturday.....Ind.....	1875	22×32	4	750	2.50
Mining Chronicle.....Thursday.....Mining...	1880	24×33	4	780	3.00
SOCORRO†, pop. —; SOCORRO Co., pop. —.					
Sun.....Saturday.....Mining...	1880	20×24	4	600†	4.00

Circulation: bold-face figures—sworn; † claimed; unmarked—estimated. † County-seat.

UTAH.

Population 143,907.....Mormon Maj. 17,203. (Congressional.)

TERRITORIAL CAPITAL, SALT LAKE CITY.

There are 23 Counties in Utah. Newspapers are published in 7.—Cities, towns, and villages in which papers are published number 9, of which 5 designated by a dagger (†) are county-seats.—Of the 23 papers which insert advertisements published in the Territory, 4 are daily, 7 semi-weekly, 7 weekly, 2 semi-monthly, and 3 monthly.

	<i>Estab.</i>	<i>Size.</i>	<i>Pages.</i>	<i>Circ.</i>	<i>10 lines 1 mo.</i>
BEAVER †, pop. —; BEAVER Co., pop. 3,918.					
Enterprise.....Semi-wkly.....Ind.....	1881				\$4.00
FRISCO, est. pop. 600; BEAVER Co., pop. 3,918.					
Southern Utah Times.....Saturday.....Ind.&Min.	1879	22×32	4		2.50
LOGAN †, pop. —; CACHE Co., pop. 12,561.					
Leader.....Friday.....Ind.....	1879	25×38	4	672	2.00
MILFORD, est. pop. 250; BEAVER Co., pop. 3,918.					
Sentinel.....Wed.&Sat.....	1870	20×26	4		2.00
OGDEN CITY †, pop. 6,069; WEBER Co., pop. 12,597.					
Herald.....Evg. ex. Sun.....Mormon.	1881	23×33	4		10.00
Herald.....Wed.&Sat.....Mormon.	1881	26×38	4		10.00
PARK CITY, est. pop. 1,630; SUMMIT Co., pop. 4,240.					
Park Mining Record.....Saturday.....Mining..	1880	24×36	4	630†	2.00
PROVO CITY †, est. pop. 3,550; UTAH Co., pop. 17,918.					
Territorial Enquirer.....Wed.&Sat.....Ind.....	1876	24×36	4	1,400†	3.00
SALT LAKE CITY †, pop. 20,768; SALT LAKE Co., pop. 31,978.					
Anti-Polygamy Standard.....Monthly.....Anti-Mor.	1880	24×34	8	500	1.00
Deseret News.....Evg. ex. Sun.....Mormon.	1867	27×33	4	1,200	10.00
Deseret News.....Tues. and Sat.....Mormon.	1865	28×42	4	3,000	10.00
Deseret News.....Wednesday.....Mormon.	1850	33×49	16	4,000	10.00
Juvenile Instructor.....Semi-mo.....S.S. Mormon.	1866	18×35	16	4,200†	3.50
Rocky Mountain Christian Advocate.Semi-mo.....Meth....	1875	28×42	8	2,500	2.50
Salt Lake Herald.....Morn. ex. Mon.....Ind.....	1870	26×37	4	3,500†	10.00
Salt Lake Herald.....Wed. and Sat.....Ind.....	1870	26×37	4	3,700†	10.00
Salt Lake Herald.....Thursday.....Ind.....	1880	28×42	8	2,500†	10.00
Salt Lake Tribune.....Mor. ex. Mon. Ind. Anti-Mor.	1870	28×45	4	3,600†	10.50
Salt Lake Tribune.....Saturday.....Ind. Anti-Mor.	1870	28×42	6	4,200†	10.50
Utah Commercial.....Monthly.....Com.....	1878	21×28	4	750	1.50
Utah Farmer.....Monthly.....Agric.....	1880	8×11	16	700	1.50
Western Mining Gazette.....Wednesday.....	1880	18×24	8	600	2.50
SILVER REEF, pop. —; WASHINGTON Co., pop. 4,235.					
Miner.....Wed. and Sat.....Anti-Mor.	1878	20×28	4	450	4.00

Circulation: bold-face figures—sworn; † claimed; unmarked—estimated. † County-seat.

WASHINGTON.

Population 75,120.....Rep. Maj. 1,797. (Congressional).
Chinese, 3,182.

TERRITORIAL CAPITAL, OLYMPIA.

There are 25 Counties in Washington. Newspapers are published in 12.—Cities, towns, and villages in which papers are published number 16, of which 9 designated by a dagger (†) are county-seats.—Of the 28 papers which insert advertisements published in the Territory, 3 are daily, 1 tri-weekly, and 24 weekly.

	<i>Estab.</i>	<i>Size.</i>	<i>Pages.</i>	<i>Circ.</i>	<i>10 lines 1 mo.</i>	
CHENEY, pop. —; SPOKAN Co., pop. 4,262.						
Northwest Tribune Friday Rep	1880	24×36	4	700	\$3.25	
COLFAX †, est. pop. 445; WHITMAN Co., pop. 7,014.						
Palouse Gazette Friday Rep	1878	26×40	4	750	4.00	
DAYTON †, est. pop. 1,000; COLUMBIA Co., pop. 7,103.						
Columbia Chronicle Saturday Rep	1868	26×40	4	750	4.00	
News Saturday Dem	1875	22×34	4	600	4.00	
GOLDENDALE †, pop. —; KLICKITAT Co., pop. 4,057.						
Gazette Thursday Ind	1881	24×20	4		2.00	
Klickitat Sentinel Saturday Rep.†	1879	23×32	4	500	4.00	
LA CONNER, est. pop. 1,500; WHATCOM Co., pop. 3,137.						
Puget Sound Mail Saturday Rep	1873	23×22	4	500†	4.00	
NEW TACOMA, est. pop. 750; PIERCE Co., pop. 3,319.						
Ledger Friday Ind	1880	24×36	4	400	2.00	
OLYMPIA †, pop. 1,232; THURSTON Co., pop. 3,270.						
Puget Sound Courier Friday Rep	1872	26×40	4	576†	2.00	
Transcript Saturday Rep	1867	24×36	4	600†	2.00	
Washington Standard Saturday Dem	1860	30×44	8	500	4.00	
PATAHA CITY, pop. —; COLUMBIA Co., pop. 7,103.						
Spirit Wednesday Ind-Rep.	1881	24×36	4		2.50	
POMEROY, est. pop. 250; COLUMBIA Co., pop. 7,103.						
Washington Independent Thursday Ind	1880	23×32	4	700†	2.00	
PORT TOWNSEND †, est. pop. 1,000; JEFFERSON Co., pop. 1,712.						
Puget Sound Argus Thursday Rep	1871	26×40	8	520	3.00	
SEATTLE †, pop. 3,533; KING Co., pop. 6,910.						
Fin-Back Tu. Th. & Sat.	1879	19×26	4		5.00	
Intelligencer {	Every Morn Ind	1867	24×36	4	400	6.00
	Sunday Edition					2.50
	Thirty insertions, including Sunday					8.50
Intelligencer Saturday Ind	1867	30×44	4	1,444	2.50	
Post Morn. ex. Mon. Rep	1879	24×26	4	400	6.00	
Post Friday Rep	1873	28×44	4	600	6.00	
SPOKAN FALLS, est. pop. 350; SPOKAN Co., pop. 4,262.						
Times Thursday Ind	1879	24×36	4	400	2.50	
VANCOUVER †, est. pop. 1,792; CLARKE Co., pop. 5,590.						
Columbia Churchman—see Portland, Oregon.						
Independent Thursday Rep	1861	28×45	8	700†	4.00	
Pacific Censor Wednesday Temp.	1880	20×28	4	712	2.00	
WAITSBURG, est. pop. 438; WALLA WALLA Co., pop. 8,716.						
Times Saturday Ind	1878	24×20	4	327	3.75	
WALLA WALLA †, pop. 3,583; WALLA WALLA Co., pop. 8,716.						
Statesman Evg. ex. Sun. Dem	1880	19×26	4	300	4.00	
Statesman Saturday Dem	1861	28×40	4	1,200	4.00	
Union Saturday Rep	1869	26×40	4	1,272	3.50	
Watchman Friday Neut	1871	24×36	4	1,050	4.00	
YAKIMA CITY †, est. pop. 350; YAKIMA Co., pop. 2,311.						
Record Weekly Ind	1879	24×36	4	450	2.50	

Circulation: bold-face figures—sworn; † claimed; unmarked—estimated. † County-seat.

WYOMING.

Population 20,788.....Dem. Maj. 147. (Congressional)
Chinese, 914

TERRITORIAL CAPITAL, CHEYENNE CITY.

There are 7 Counties in Wyoming. Newspapers are published in 4, at the county-seats designated by a dagger (†). Of the 8 papers published in the Territory, 3 are daily and 5 weekly.

	<i>Estab.</i>	<i>Size.</i>	<i>Pages.</i>	<i>Circ.</i>	<i>10 lines</i> <i>1 mo.</i>
CHEYENNE †, pop. 3,453; LARAMIE Co., pop. 6,409.					
Leader	{	26×40	4	1,209†	\$3.00
	{				
Leader	Morn. ex. Mon ... Ind. Rep. 1867				
	Sunday Edition.....			1,464†	
Leader	Thursday	30×44	8	1,440†	8.00
Sun.....	Morn. ex. Mon.... Rep	26×40	4	800†	10.00
Sun.....	Saturday. Rep	28×44	4	1,000†	5.00
EVANSTON †, pop. 1,277; Uinta Co., pop. 2,879.					
Uinta Chieftain.....	Saturday..... Ind.....	1879	26×40	4	528 4.00
LARAMIE CITY †, pop 2,653; ALBANY Co., pop. 4,625.					
Laramie Sentinel.....	<i>Publication doubtful.</i>				
Times.....	Evg. ex Sun	1879	24×36	4	400 8.00
RAWLINS †, est. pop. 1,502; CARBON Co., pop. 3,438.					
Carbon County Journal	Saturday..... Dem	1879	24×36	4	544† 2.50

Circulation: bold-face figures—sworn; † claimed; unmarked—estimated. † County-seat.

DOMINION OF CANADA

PROVINCES

BRITISH COLUMBIA

NORTHWEST TERRITORIES

MANITOBA

ONTARIO

QUEBEC

NEW BRUNSWICK

NOVA SCOTIA

PRINCE EDWARD ISLAND

NEWFOUNDLAND

BRITISH COLUMBIA.

PROVINCIAL CAPITAL, VICTORIA.

Of the 8 papers which insert advertisements published in British Columbia, 2 are daily, 3 semi-weekly, and 3 weekly.

	<i>Estab.</i>	<i>Size.</i>	<i>Pages.</i>	<i>Circ.</i>	<i>10 lines 1 mo.</i>
EMORY, YALE DISTRICT.					
Inland Sentinel.....Thursday	1880	21×28	4	450	\$2.00
NANAIMO, VANCOUVERS ISLAND.					
Free Press.....Wed. and Sat.....	1874	21×28	4	575	1.25
NEW WESTMINSTER†, NEW WESTMINSTER Co.					
Dominion Pacific Herald.....Wed. and Sat.....	1863	23×32	4		2.00
Mainland Guardian.....Wed. and Sat.....	1863	23×32	4	450	1.25
VICTORIA †, VICTORIA Co.					
British Colonist.....Morn.ex.Mon.....	1859	24×36	4	650	2.00
British Colonist.....Wednesday.....	1859	28×42	4	800	1.00
Standard.....Morn.ex.Sun.....Liberal..	1870	23×31	4	450	2.00
Standard.....Wednesday.....Liberal..	1870	16×23	8	650	1.00

NORTHWEST TERRITORIES.

TERRITORIAL CAPITAL, BATTLEFORD.

	<i>Estab.</i>	<i>Size.</i>	<i>Pages.</i>	<i>Circ.</i>	<i>10 lines 1 mo.</i>
BATTLEFORD† (Capital)					
Saskatchewan Herald.....Bi-wkly. (Tues.).....	1878	15×21	4	528†	\$2.50

NOTE.—There is a small lithogram sheet named The Excelsior published at McLeod, and a weekly paper named Bulletin published during the winter only at Edmonton.

Circulation: bold-face figures—sworn; † claimed; unmarked—estimated. † County-seat.

MANITOBA.

PROVINCIAL CAPITAL, WINNIPEG.

Newspapers are published in 5 Counties of this Province.—Cities, towns, and villages in which papers are published number 8.—Of the 13 papers which insert advertisements, 3 are daily, 1 semi-weekly, and 9 weekly.

	<i>Estab.</i>	<i>Size.</i>	<i>Pages.</i>	<i>Circ.</i>	<i>10 lines 1 mo.</i>
EMERSON, pop. —; PROVENCHER Co., pop. —.					
Gateway Express	1880	22×31	4	700†	\$4.00
Inter-National	1878	18×24	8	650	2.50
NELSONVILLE, pop. —; Marquette Co., pop. —.					
Manitoba Mountaineer.....	<i>No information.</i>				
MORRIS, pop. —; PROVENCHER Co., pop. —.					
Herald	1880	24×33	4	400†	1.00
PORTAGE LA PRAIRIE, pop. —; MARQUETTE Co., pop. —.					
Marquette Review.....	1878	22×30	4	450	2.50
RAT PORTAGE, pop. —; Kewatin District, pop. —.					
Progress	1880	20×26	4		3.00
Progress	1880	26×40	8	390†	2.00
ST. BONIFACE, (<i>opposite Winnipeg</i>) pop. —; SELKIRK Co., pop. —.					
Le Metis (French).....	1871	21×32	4	1,000	4.00
WEST LYNN, pop. —; PROVENCHER Co., pop. —.					
South Manitoba Times.....	<i>No information.</i>				
WINNIPEG †, pop. SELKIRK Co., pop. —.					
Manitoba Free Press.....	1874	24×33	4	750	5.00
Manitoba Free Press.....	1872	36×48	8	3,300	2.50
Times	1879	25×36	4		4.00
Times.....	1879	26×40	4		2.50

Circulation: bold-face figures—sworn; † claimed; unmarked—estimated. † County-seat.

ONTARIO.

PROVINCIAL CAPITAL, TORONTO.

Newspapers are published in 45 Counties of this Province.—Cities, towns, and villages in which papers are published number 170, of which 35 designated by a dagger (†) are county-seats.—Of the 368 papers which insert advertisements published in the Province, 29 are daily, 1 tri-weekly, 8 semi-weekly, 290 weekly, 1 bi-weekly, 1 semi-monthly, 37 monthly, and 1 quarterly.

	<i>Estab.</i>	<i>Size.</i>	<i>Pages.</i>	<i>Circ.</i>	<i>10 lines</i> <i>1 mo.</i>
ACTON, pop. —; HALTON Co., pop. 22,606. Free Press.....Thursday.....Ind.....	1875	24×36	4	687†	\$1.75
ALLISTON, pop. —; SIMCOE Co., pop. 57,339. Herald.....Thursday.....Ind.....	1870	27×41	8	765†	1.90
ALMONTE, pop. 656; LANARK Co., pop. 13,830. Gazette.....Friday.....Liberal..	1867	27×40	4	1,800	1.00
AMHERSTBURG, pop. 756; ESSEX Co., pop. 32,697. Echo.....Friday.....Ref.....	1874	30×44	8	1,850†	1.25
ARNPRIOR, pop. 1,714; RENFREW Co., pop., 27,977. Chronicle.....Friday.....	1880	24×36	4	800	1.75
ARTHUR, pop. 4,376; WELLINGTON Co., pop. 63,290. Enterprise.....Thursday.....Conserv.	1865	27×41	4	700	.75
AURORA, pop. 1,132; YORK Co., pop. 115,974. Aurora Borealis.....Friday.....Neut....	1877	24×36	8	700	1.75
Banner.....Friday.....	1861	27×41	4	625	1.75
AYLMER, pop. —; ELGIN Co., pop. 20,870. Express.....Friday.....Ind.....	1873	27×41	4	838	1.50
AYR, pop. —; WATERLOO Co., pop. 40,251. Recorder.....Thursday.....Ref.....	1880	24×36	4	600†	1.50
BARRIE †, pop. 3,398; SIMCOE Co., pop. 57,339. Examiner.....Thursday.....Lib.....	1863	28×42	4	1,274	1.75
Gazette.....Wednesday.....Ref.....	1868	27×41	4	1,020	1.75
Northern Advance.....Thursday.....Lib.Cons.	1852	27×41	4	1,152	1.40
BEEYON, pop. —; SIMCOE Co., pop. 57,339. Chronicle and Cardwell Courier.....Thursday.....Ind.....	1879	27×41	8	49†	1.40
BELLEVILLE †, pop. 7,305; HASTINGS Co., pop. 43,364. Intelligencer.....Evg. ex. Sun.....Lib.Cons.	1867	28×41	4	900†	5.80
Intelligencer.....Thursday.....Lib.Cons.	1832	35×50	4	2,400†	1.40
Ontario.....Evg. ex. Sun.....Ref.....	1870	29×42	4	674	5.80
Ontario Chronicle (weekly edition of } Ontario).....Friday.....Ref.....	1834	28×46	4	3,500	2.50
BERLIN †, pop. 2,743; WATERLOO Co., pop. 40,251. Journal (German).....Thursday.....Ref.....	1859	32×44	8	1,800†	1.40
News.....Evg. ex. Sun.....Lib.Cons.	1878	20×31	4	400†	6.00
News.....Thursday.....Lib.Cons.	1878	27×47	4	800†	1.75
Telegraph.....Friday.....Liberal..	1852	26×40	4	800†	1.50
BLENHEIM, pop. 6,398; KENT Co., 26,836. Rondeau News.....Friday.....	1873	24×36	4	700	1.75
BLYTHE, pop. —; HURON Co., pop. 66,165. Review.....Thursday.....	1881	27×41	8		1.40
BOBCAYGEON, pop. —; VICTORIA Co., pop. 30,200. Independent.....Friday.....Ind.....	1869	25×41	4	800	1.75
BOTHWELL, pop. —; KENT Co., pop. 26,836. Times.....Thursday.....Neut....	1875	26×40	8	750	1.75
BOWMANVILLE, pop. 3,034; DURHAM Co., pop. 37,380. Canadian Statesman.....Friday.....Liberal..	1854	27×41	4	1,650†	1.50
Observer.....Wednesday.....Bible Chn.	1850	27×41	8	2,050	1.30
Sunday School Ensign.....Monthly.....Unsect..	1874	15×21	4	No Advt.	
West Durham News.....Friday.....Ind.....	1874	27×41	4	1,000†	1.75

Circulation: bold-face figures—sworn; † claimed; unmarked—estimated. † County-seat

	<i>Estab.</i>	<i>Size.</i>	<i>Pages.</i>	<i>Circ.</i>	<i>10 lines 1 mo.</i>
BRACEBRIDGE, pop. —; VICTORIA Co., pop. 30,200.					
Free Grant Gazette.....	Friday.....	1872	27×41	4	450 \$1.75
Muskoka Herald.....	Thursday.....	Conserv. 1873	27×41	4	540‡ 1.50
BRADFORD, pop. 1,130; SIMCOE Co., pop. 57,339.					
South Simcoe News.....	Thursday.....	Ref..... 1866	27×41	4	700 1.75
Witness.....	Thursday.....	Conserv. 1879	27×41	8	450‡ 1.75
BRAMPTON †, pop. 2,090; PEEL Co., pop. 16,339.					
Conservator.....	Friday.....	Local.... 1874	27×41	4	1,056 1.75
Peel Banner.....	Thursday.....	Ref..... 1868	27×51	8	1,056‡ 1.75
Times.....	Friday.....	Ref..... 1854	27×41	4	1,100 1.70
BRANTFORD †, pop. 8,107; BRANT Co., pop. 32,259.					
Courier.....	Evg. ex. Sun.....	Conserv. 1871	25×36	4	600 5.80
Courier.....	Friday.....	Conserv. 1854	34×51	4	1,900 1.40
Expositor.....	Evg. ex. Sun.....	Liberal.. 1872	22×32	4	600 5.80
Expositor.....	Friday.....	Liberal.. 1851	29×44	4	2,500 1.40
Telegram.....	Evg. ex. Sun.....	Conserv. 1879	23×30	4	600 5.80
Telegram.....	Saturday.....	Conserv. 1879	30×46	8	1,500 1.40
BRIGDEN, pop. —; LAMBTON Co., pop. 31,994.					
Enterprise—see Topic, Petrolia.					
BRIGHTON, pop. 1,357; NORTHUMBERLAND Co., pop. 39,086.					
Ensign.....	Friday.....	Ind..... 1870	21×32	4	550‡ 1.75
BROCKVILLE †, pop. 5,102; LEEDS Co., pop. 24,827.					
Evening Recorder—see Recorder.....	Evg. ex. Sun.....	Ref..... 1873	25×38	4	800 2.50
Monitor.....	Friday.....	1854	27×41	4	800 1.85
Recorder (weekly edition of Evening Recorder).....	Thursday.....	Ref..... 1825	30×44	4	1,900 1.85
BRUSSELS, pop. —; HURON Co., pop. 66,165.					
Post.....	Friday.....	Ref..... 1873	26×40	8	850 1.75
CALEDONIA, pop. 1,246; HALDIMAND Co., pop. 20,091.					
Grand River Sachem.....	Wednesday.....	Conserv. 1856	28×40	4	1,050 1.75
CAMPBELLFORD, pop. —; NORTHUMBERLAND Co., pop. 39,086.					
Herald.....	Thursday.....	Neut.... 1873	27×37	4	575‡ 1.40
CANNINGTON, pop. —; ONTARIO Co., pop. 45,890.					
Ontario Gleaner.....	Thursday.....	Ind..... 1870	24×35	4	600‡ 1.75
CARLETON PLACE, pop. 1,205; LANARK Co., pop. 13,830.					
Central Canadian.....	Thursday.....	Lib.Cons. 1876	25×40	4	1,000 1.90
Herald.....	Wednesday.....	Ref..... 1850	26×27	4	3,500 1.90
CAYUGA †, pop. 803; HALDIMAND Co., pop. 20,091.					
Haldimand Advocate.....	Friday.....	Ref..... 1868	24×36	4	600‡ 1.75
CHATHAM †, pop. 5,873; KENT Co., pop. 26,834.					
Banner.....	Wednesday.....	Liberal.. 1865	28×43	4	1,100 1.40
Missionary Messenger.....	Monthly.....	Meth.... 1865	22×32	4	750‡ 1.25
Official Postal Guide.....	Quarterly.....	Postal... 1874			15,000‡ 1.50
Planet.....	Mon. Wed. & Fri.....	Conserv. 1843	30×43	4	600‡ 2.75
Planet.....	Thursday.....	Conserv. 1843	30×43	4	2,000‡ 1.60
Tribune.....	Friday.....	Ind.Lib.. 1877	30×45	8	1,750 2.00
CHESLEY, pop. —; BRUCE Co., pop. 48,515.					
Enterprise.....	Friday.....	Ind..... 1877	24×36	4	450 1.75
CLIFFORD, pop. —; WELLINGTON Co., pop. 63,299.					
Arrow.....	Saturday.....	1878	24×36	4	312‡ 1.75
CLIFTON, pop. —; —see Niagara Falls.					
CLINTON, pop. 2,016; HURON Co., pop. 66,165.					
Huron Record.....	Friday.....	Conserv. 1878	27×41	8	700‡ 1.75
New Era.....	Thursday.....	Ref..... 1865	31×46	8	755 1.75
COBOURG †, pop. 4,442; NORTHUMBERLAND Co., pop. 39,086.					
Sentinel-Star.....	Thursday.....	Conserv. 1828	27×41	4	1,200‡ 1.75
World.....	Friday.....	1864	27×40	3	600 1.50
COLBORNE, pop. 823; NORTHUMBERLAND Co., pop. 39,086.					
Express.....	Thursday.....	Ind..... 1866	28×36	4	460‡ 1.50
COLLINGWOOD, pop. 2,829; SIMCOE Co., pop. 57,339.					
Bulletin.....	Wednesday.....	Ref..... 1870	25×37	4	700‡ 1.40
Enterprise.....	Friday.....	Conserv.. 1856	15×22	8	760 2.00
Messenger.....	Evg. ex. Sun.....	Conserv. 1880	15×22	4	2.50
Messenger.....	Friday.....	Conserv. 1877	28×43	4	930 2.00
COOKSTOWN, pop. —; SIMCOE Co., pop. 57,339.					
Advocate.....	Thursday.....	Conserv. 1874	24×36	4	480 1.75
CORNWALL †, pop. —; STORMONT Co., pop. 11,873.					
Freeholder.....	Friday.....	1846	26×40	4	600 1.40
Reporter.....	Saturday.....	Conserv. 1876	27×42	4	750 1.40

Circulation: bold-face figures—sworn; ‡ claimed; unmarked—estimated. † County-seat.

	<i>Estab.</i>	<i>Size.</i>	<i>Pages.</i>	<i>Circ.</i>	<i>10 lines 1 mo.</i>
DRAYTON, pop. —; WELLINGTON Co., pop. 63,290. New Era.....Thursday.....Ind..... 1875	24×36	4	500	\$1.40	
DRESDEN, pop. —; KENT Co., pop. 26,836. Times.....Thursday.....Neut..... 1872	24×36	4	550	1.40	
DUNDAS, pop. 3,135; WENTWORTH Co., pop. 57,599. Standard.....Wednesday.....Conserv. 1874	27×41	4	800	1.40	
True Banner.....Thursday.....Ref..... 1857	27×41	4	1,300	1.40	
DUNNVILLE, pop. 1,452; MONCK Co., pop. 15,130. Gazette.....Thursday.....Conserv. 1852	24×36	4	450	1.40	
Monck Reform Press.....Wednesday.....Ref..... 1873	28×41	4	810	1.40	
DURHAM, pop. —; GREY Co., pop. 59,395. Chronicle.....Thursday.....Conserv. 1869	24×36	4	600	2.00	
Grey Review.....Thursday..... 1878	24×36	4	636	2.00	
EGANVILLE, pop. —; RENFREW Co., pop. 27,977. Enterprise.....Wednesday.....Conserv. 1878	24×26	4	926†	1.40	
ELMIRA, pop. —; WATERLOO Co., pop. 40,251. Anzeiger (German).....Thursday.....Conserv. 1870	27×41	4	510†	1.40	
Canadian Advertiser.....Wednesday.....Ind..... 1881	23×42	4		1.40	
ELORA, pop. 1,498; WELLINGTON Co., pop. 63,290. Express.....Thursday.....Ref..... 1859	27×40	4	600†	1.40	
EMBRO, pop. —; OXFORD Co., pop. 48,237. Courier.....Wednesday.....Ref..... 1880	24×36	4	500	1.40	
ERIN, pop. —; WELLINGTON Co., pop. 63,290. Advocate.....Friday.....Ind..... 1880	24×36	4	500	1.40	
ESSEX CENTRE, pop. 32,697; ESSEX Co., pop. 32,697. Canadian Workman.....Monthly.....A.O.U.W.	20×27	8		.50	
Chronicle.....Thursday..... 1881	27×40	8		1.40	
EXETER, pop. —; HURON Co., pop. 66,165. Reflector.....Thursday.....Liberal.. 1878	27×41	4	715	1.40	
Times.....Tues.and Fri.....Lib.Cons. 1873	25×36	4	1,200†	2.00	
FENELON FALLS, pop. —; VICTORIA Co., pop. 30,200. Gazette.....Weekly.....Ref..... 1880			450	1.40	
FERGUS, pop. 1,666; WELLINGTON Co., pop. 63,290. News-Record.....Thursday.....Ind.Ref.. 1866	27×41	4	1,150	1.40	
FOREST, pop. —; LAMBTON Co., pop. 31,994. Advocate-Adviser—see <i>Watford</i> . Free Press.....Friday.....Lib.Cons. 1879	26×39	8	700†	1.40	
People's Journal.....Friday.....Ind..... 1880	24×36	4	600	1.40	
FORT WILLIAM, pop. —; ALGOMA Co., pop. 5,007. Herald.....Thursday..... 1800	22×32	4	425	1.40	
GALT, pop. 3,827; WATERLOO Co., pop. 40,251. Dumfries Reformer.....Wednesday..... 1848	36×48	8	800	1.40	
Reporter.....Friday.....Lib.Cons. 1847	36×48	8	1,400†	1.40	
GANANOQUE, pop. 2,020; LEEDS Co., pop. 24,827. Reporter.....Saturday.....Non-pol. 1872	24×36	4	600†	1.40	
GEORGETOWN, pop. 1,282; HALTON Co., pop. 22,606. Herald.....Thursday.....Ind..... 1865	18×26	8	661	1.75	
GLENCOE, pop. —; MIDDLESEX Co., pop. 82,595. Transcript.....Thursday.....Neut. . . 1871	24×36	4	450	1.40	
GODERICH †, pop. 3,954; HURON Co., pop. 66,165. Huron Signal.....Wednesday.....Liberal.. 1848	31×46	8	1,100	1.40	
Star.....Friday.....Lib.Cons. 1866	29×43	4	800†	1.90	
GORRIE, pop. —; HURON Co., pop. 66,165. Howick Enterprise.....Saturday.....Conserv.. 1878	24×36	4	500†	1.40	
GUELPH †, pop. 6,878; WELLINGTON Co., pop. 63,290. Herald.....Morn. ex. Sun...Tory 1871	24×36	4	1,000	2.50	
Herald.....Thursday.....Tory 1847	36×48	8	3,640	2.00	
Mercury and Advertiser.....Evg. ex. Sun...Ref..... 1866	24×35	4	900†	2.50	
Mercury and Advertiser.....Thursday.....Ref..... 1853	40×53	8	4,000†	2.00	
National.....Saturday.....Conserv. 1874	27×42	8		1.50	
HAMILTON †, pop. 26,716; WENTWORTH Co., pop. 57,599. Canadian Agents' Record (issued for advertising purposes).....Monthly.....Adv..... 1881				.50	
Canada Christian Advocate.....Wednesday.....Meth. . . 1845	27×42	4	4,500	1.40	
Mirror (also dated at Toronto).....Saturday..... 1880	12×18	4		1.40	
School Magazine.....Monthly.....Coll..... 1880	8vo	44		.50	
Spectator.....Morn.&Evg.ex.Sun...Conserv. 1848	27×45	4	5,700†	6.50	
Spectator.....Thursday.....Conserv. 1848	35×48	8	6,500†	2.80	
Times.....Evg. ex. Sun...Ref..... 1850	28×40	4	5,500	6.00	
Times.....Thursday.....Ref..... 1850	41×45	8	3,600	2.80	

Circulation: bold-face figures—sworn; † claimed; unmarked—estimated. † County-seat.

	<i>Estab.</i>	<i>Size.</i>	<i>Pages.</i>	<i>Circ.</i>	<i>10 lines</i> <i>1 mo.</i>
HANOVER, pop. —; GREY Co., pop. 59,395.					
Post.....Friday.....Lib.....	1881	21×32	4		\$1.40
HARRISTON pop. —; WELLINGTON Co., pop. 63,290.					
Tribune.....Thursday.....Ref.....	1872	27×41	4	740	1.40
HASTINGS, pop. —; PETERBORO Co., pop. 30,473.					
Star.....Wednesday.....	1880	24×36	4	450	1.40
INGERSOLL pop. 4,022; OXFORD Co., pop. 48,237.					
Chronicle.....Thursday.....Local.....	1853	30×45	4	2,000†	1.25
Oxford Tribune and Dairy Reporter.....Thursday.....Conserv.	1873	30×45	4	1,450†	1.50
IROQUOIS, pop. 781; DUNDAS Co., pop. 18,777.					
Times.....Saturday.....Lib.Cons.	1877	24×36	4	650†	1.70
JARVIS, pop. —; HALDIMAND Co., pop. 20,091.					
Record.....Friday.....Neut.....	1879	31×46	8	525	1.40
KEENANSVILLE, pop. —; SIMCOE Co., pop. 57,339.					
Cardwell Sentinel.....Wednesday.....Lib.Cons.	1865	27×42	8	960†	1.50
KEMPTVILLE, pop. —; GREENVILLE Co., pop. 26,727.					
Advance.....Friday.....Ind.....	1880	21×32	4	425†	1.75
KINCARDINE, pop. —; BRUCE Co., pop. 48,515.					
Bruce Reporter and Advertiser.....Thursday.....Ref.....	1867	28×42	4	1,056†	1.40
Standard.....Thursday.....Conserv.	1879	21×32	4	650	1.75
KINGSTON†, pop. 12,407; FRONTENAC Co., pop. 28,717.					
British Whig.....Evg. ex. Sun.....Lib.....	1849	27×41	4	1,368†	2.50
British Whig.....Thursday.....Lib.....	1884	27×41	4	1,464†	1.40
Chronicle and News (weekly edition of News).....Friday.....Conserv.	1810	27×41	4	1,300	1.40
News.....Evg. ex. Sun.....Conserv.	1851	24×36	4	900	2.50
Queen's College Journal.....Bi-wkly (Sat.).....Coll.....	1873	8×11	16	700	1.00
KINGSVILLE, pop. —; ESSEX Co., pop. 32,697.					
Reporter.....Friday.....Non-pol.	1876	27×40	8	550	1.40
LANCASTER, pop. —; GLENGARRY Co., pop. —.					
Times.....Saturday.....Ind.....	1879	25×38	4	461†	1.40
LEAMINGTON, pop. —; ESSEX Co., pop. 32,697.					
Post.....Thursday.....Neut.....	1872	27×41	8	850	1.40
L'ORIGINAL†, pop. —; PRESCOTT Co., pop. 17,647.					
Advertiser.....Thursday.....Lib.Cons.	1869	24×36	4	600	1.35
News.....Tuesday.....Ind.....	1876	27×41	8	500†	1.35
LINDSAY†, pop. 4,049; VICTORIA Co., pop. 30,200.					
Canadian Post.....Friday.....Liberal..	1857	29×56	4	2,500	1.75
Victoria Warder.....Friday.....Lib.Cons.	1856	28×48	4	1,200†	1.40
LISTOWEL, pop. 976; PERTH Co., pop. 46,536.					
Banner.....Friday.....Ref.....	1866	30×43	8	1,290	1.40
Perth Volksfreund (German).....Friday.....Conserv.	1878	27×41	4	700	1.60
Standard.....Friday.....Lib.Cons.	1878	27×41	4	700	1.40
LONDON†, pop. 15,826; MIDDLESEX Co., pop. 82,595.					
Advertiser—see Western Advertiser } and Liberal. } Mor&Evg.ex.Sun.Ref.....	1863	28×44	4	7,300	5.00
Canadian Entomologist.....Monthly.....Entom..	1869	8vo	32	400	2.50
Catholic Record.....Friday.....Cath.....	1878	31×43	8	5,700†	2.50
Commercial Traveler and Mercan- } tile Journal..... } Monthly.....Com.....	1880	9×12	16	600	1.50
Crusader (also dated at Stratford).....Monthly.....Temp..	1880	20×27	8		.50
Echo (issued for advertising purposes).....Saturday.....Adv.....	1880	21×31	4		2.50
Evening Herald—see Herald.....Evg. ex. Sun.....Lib. Cons	1878	25×41	4	1,000	5.00
Family Circle.....Monthly.....Family..	1877	16×43	16	3,500	1.00
Farmers' Advocate.....Monthly.....Agric.....	1866	10×13	28	11,500†	2.00
Free Press.....Morn. & Evg. ex. Sun. Conserv.	1851	28×45	4	6,000†	5.00
Free Press.....Thursday.....Conserv.	1845	40×56	8	8,500†	4.00
Herald (wkly. ed. of Evening Herald).....Friday.....Lib. Cons.	1878	31×46	4	9,500	2.00
Independent Forester and Forest- } er's Herald..... } Monthly.....Foresters	1880		8	2,500	1.50
Western Advertiser and Liberal } (wkly. edition of Advertiser)..... } Friday.....Ref.....	1853	40×55	8	19,000	5.00
LUCAN, pop. —; MIDDLESEX Co., pop. 82,595.					
Enterprise.....Thursday.....	1879	27×41	4	400	1.75
LUCKNOW, pop. —; BRUCE Co., pop. 48,515.					
Sentinel.....Friday.....Ref.....	1873	26×40	8	528	1.40
MADOC, pop. 3,479; HASTINGS Co., pop. 48,364.					
North Hastings Review.....Thursday.....Ind.....	1877	28×44	4	700†	1.40
MANITOWANING, pop. —; ALGOMA Co., pop. 5,007.					
Manitoulin Expositor.....Saturday.....Ind.....	1879	21×32	4	400	1.40

Circulation: bold-face figures—sworn; † claimed; unmarked—estimated. † County-seat.

	<i>Estab.</i>	<i>Size.</i>	<i>Pages.</i>	<i>Circ.</i>	<i>10 lines 1 mo.</i>	
MARKDALE, pop. —; GREY Co., pop. 59,395. Standard Friday Neut. 1875 27×41 4 540† \$1.25						
MARKHAM, pop. 8,152; YORK Co., pop. 115,974. Economist Thursday Ref. 1856 27×41 4 1,500† 1.40						
MEAFORD, pop. —; GREY Co., pop. 59,395. Monitor Friday Ind. 1868 28×42 8 550 1.40						
MIDLAND, pop. —; SIMCOE Co., pop. 57,389. Argosy Thursday 1879 23×32 4 450 1.78						
MILLBROOK, pop. —; DURHAM Co., pop. 37, 380. Messenger Wednesday Lib. Cons. 1857 25×37 4 650 1.40						
MILTON †, pop. 891; HALTON Co., pop. 22,606. Canadian Champion Thursday Ref. 1869 24×40 4 1,050† 1.50 Halton News Thursday Lib. Cons. 1874 26×40 4 720† 1.40						
MITCHELL, pop. 1,802; PERTH Co., pop. 46,536. Advocate Friday Conserv. 1860 29×44 4 2,500 1.40 Recorder Friday Lib. 1877 28×40 4 860† 1.40						
MORRISBURG, pop. 1,156; DUNDAS Co., pop. 13,777. Courier Friday Conserv. 1862 26×41 8 1,200 1.70 Dundas County Herald Thursday Ref. 1874 27×42 4 850† 1.40						
MOUNT FOREST, pop. 1,570; WELLINGTON Co., pop. 63,290. Advocate Wednesday Lib. Cons. 1881 30×44 8 1.75 Confederate and Examiner Thursday Ref. 1867 31×45 8 1,025 1.75						
NAPANEE, pop. 2,967; LENOX Co., pop. 16,896. Beaver Saturday Ind. 1870 26×40 4 2,773 1.90 Canada Gasket Friday Temp. 1870 24×36 8 1,620† 1.40 Express Friday Ref. 1864 27×41 4 1,600 1.40 Standard Thursday Conserv. 1854 24×39 4 1,575 1.40						
NEUSTADT, pop. —; GREY Co., pop. 59,395. Canada National Zeitung (German). Thursday Lib. Cons. 1868 27×44 4 865† 1.40						
NEWBURG, pop. 828; ADDINGTON Co., pop. 21,312. Reporter Friday Ref. 1875 21×32 4 800 1.40						
NEW HAMBURG, pop. 1,003; WATERLOO Co., pop. 40,251. Canadisches Volksblatt (German) Wednesday 1854 27×40 4 1,000 1.40 Independent Thursday Ind. 1878 24×36 4 400 1.40						
NEW MARKET, pop. 1,760; YORK Co., pop. 115,974. Era Friday Ref. 1851 28×42 4 1,200† 1.25 North York Reformer Friday Ref. 1867 29×45 4 600 1.40						
NIAGARA FALLS, pop. —; WELLAND Co., pop. 20,572. Clifton Review Friday Ind. 1879 29×41 8 800 1.40						
NORWICH, pop. 3,225; OXFORD Co., pop. 48,237. Gazette Thursday Ind. 1877 27×41 4 600 1.40						
OAKVILLE, pop. 1,684; HALTON Co., pop. 22,606. Express Friday Ref. 1874 27×41 8 650 1.40 Standard Friday Conserv. 1878 27×41 8 683 1.40						
OMEMEE, pop. —; VICTORIA Co., pop. 30,200. Herald Friday Conserv. 1873 27×41 8 350† 1.40						
ORANGEVILLE, pop. 1,453; DUFFERIN Co., pop. —. Advertiser Friday Ref. 1867 27×41 4 586† 1.40 Sun Thursday 1860 27×41 4 800 1.40						
ORILLIA, pop. 1,322; SIMCOE Co., pop. 57,389. Packet Friday Conserv. 1870 25×36 4 986† 1.00 Times Thursday Ref. 1867 27×41 4 800† .75						
OSHAWA, pop. 3,185; ONTARIO Co., pop. 45,890. Ontario Reformer Friday Lib. 1871 21×27 4 700† 1.25 Vindicator Wednesday Conserv. 1854 27×41 4 989† 1.40						
OTTAWA †, pop. 21,545; CARLETON Co., pop. 43,234. Canada Gazette (<i>Official Advertisements only.</i>) Citizen Morn. ex. Sun Conserv. 1864 25×38 4 1,700 6.50 Citizen Mon. and Thur. Conserv. 1844 25×38 4 2,200 2.50 Free Press Evg. ex. Sun Lib. 1869 26×38 4 5,500† 4.00 Free Press Thursday Lib. 1870 38×52 8 6,000† 2.50 Herald Evg. ex. Sun Conserv. 1878 22×32 4 1,500† 4.00 Industrial World and National } Thursday Com. 1880 12×18 16 2.00 Economist } Le Canada (French) Semi-wkly 1879 25×36 4 550 4.00						

Circulation: bold-face figures—sworn; † claimed; unmarked—estimated. † County-seat.

	<i>Estab.</i>	<i>Size.</i>	<i>Pages.</i>	<i>Circ.</i>	<i>10 lines</i> <i>1 mo.</i>
OWEN SOUND †, pop. 3,369; GREY Co., pop. 59,395.					
Advertiser.....	Thursday.....	Ref.....	1863	30×46	4 750 \$1.40
Times.....	Friday.....		1853	29×45	4 1,050 1.40
Tribune.....	Thursday.....	Ref.....	1878	29×43	8 800† 1.40
PAISLEY, pop. —; BRUCE Co., pop. 48,515.					
Advocate.....	Friday.....	Ref.....	1864	26×40	8 800† 1.25
PALMERSTON, pop. —; WELLINGTON Co., pop. 63,290.					
Telegraph and Wellington and Perth Gazette.....	Thursday.....	Conserv..	1876	24×36	4 425 1.75
PARIS, pop. 2,640; BRANT Co., pop. 32,259.					
Brant Review.....	Thursday.....	Ind.....	1879	27×41	8 600 1.25
Star.....	Wednesday.....	Conserv..	1846	27×40	4 1,200 1.40
Transcript.....	Friday.....	Lib.....	1860	48×41	4 1.40
PARKDALE, pop. —; YORK Co., pop. 115,974.					
Gazette and Advocate.....	Saturday.....		1878	27×41	8 650 1.40
Journal—see <i>Advertiser, Toronto.</i>					
PARK HILL, pop. —; MIDDLESEX Co., pop. 82,595.					
Gazette.....	Thursday.....	Lib.....	1870	27×41	4 2,160 1.50
Herald.....	Wed. & Sat.....	Conserv..	1890	21×32	4 375 1.50
PARRY SOUND, pop. 1,052; PARRY SOUND DISTRICT, pop. —.					
North Star.....	Friday.....	Lib.....	1874	24×36	4 650† 2.20
PEMBROKE †, pop. 1,508; RENFREW Co., pop. 27,977.					
Observer.....	Friday.....	Ref.....	1856	28×40	4 1,300† 1.40
Standard.....	Tuesday.....	Conserv..	1871	25×38	4 800† 1.40
PERTH †, pop. 2,375; LANARK Co., pop. 13,830.					
Courier.....	Friday.....	Lib.....	1884	28×45	4 1,420† 1.50
Expositor.....	Thursday.....	Lib.Cons.	1861	27×43	4 1,000 3.00
PETERBORO †, pop. 4,611; PETERBORO Co., pop. 30,473.					
Canada Lumberman.....	Monthly.....		1880	29×45	16 2,200 1.50
Evening Review.....	Evg. ex. Sun.....	Lib.Cons.	1879	21×28	4 650 4.00
Examiner.....	Thursday.....	Lib.....	1847	29×45	8 1,670 1.45
Review (<i>wkly edition of Evening Review</i>).....	Friday.....	Lib.Cons.	1853	28×42	4 1,950 1.40
Times.....	Saturday.....	Ind.....	1872	29×43	4 1,500 1.40
PETROLIA, pop. 2,651; LAMBTON Co., pop. 31,994.					
Petroleum Advertiser.....	Friday.....	Conserv..	1867	27×41	4 700 1.40
Topic (<i>prints an edition under the</i> <i>names of Enterprise, Brigden, and</i> <i>Press, Wyoming</i>).....	Thursday.....		1879	30×43	8 950 1.40
PICTON †, pop. 2,361; PRINCE EDWARD Co., pop. 20,366.					
Gazette.....	Friday.....	Lib.Cons.	1886	28×43	4 1,250† 1.25
Times.....	Thursday.....	Lib.....	1855	27×41	4 1,000† 1.40
PORT DOVER, pop. —; NORFOLK Co., pop. 30,760.					
Independent.....	Friday.....	Conserv..	1874	24×35	4 525 1.40
PORT ELGIN, pop. —; BRUCE Co., pop. 48,515.					
Busy Times.....	Thursday.....	Conserv..	1877	27×41	8 750† 1.35
Free Press.....	Friday.....	Ref.....	1870	27×41	4 520† 1.25
PORT HOPE, pop. 5,114; DURHAM Co., pop. 37,880.					
Canadian Craftsman.....	Monthly.....	Masonic..	1867	8vo	42 3,000 2.00
Guide.....	Evg. ex. Sun.....	Ref.....	1878	21×27	4 500† 4.00
Guide.....	Friday.....	Ref.....	1881	27×41	4 1,800† 2.20
News.....	Friday.....	Lib.....	1879	27×41	8 1,130 2.00
Times.....	Evg. ex. Sun.....	Conserv..	1879	20×26	4 400† 3.50
Times.....	Thursday.....	Conserv..	1862	31×47	8 2,000† 1.90
PORT PERRY, pop. —; ONTARIO Co., pop. 45,890.					
North Ontario Observer.....	Thursday.....	Conserv..	1858	27×41	4 550 1.40
Standard.....	Thursday.....	Ref.....	1866	27×41	4 700† 1.40
PORT ROWAN, pop. —; NORFOLK Co., pop. 30,760.					
Spirit of the Age.....	Thursday.....	Conserv..	1874	24×26	4 500 1.40
PRESCOTT, pop. 2,617; GRENVILLE Co., pop. 26,727.					
Messenger.....	Friday.....	Conserv..	1855	27×45	4 1,004† 1.40
Telegraph.....	Wednesday.....		1847	27×42	4 1,000† 1.50
PRINCE ARTHUR'S LANDING—see <i>Thunder Bay.</i>					
RENFREW, pop. 865; RENFREW Co., pop. 27,977.					
Mercury.....	Friday.....	Cons.Lib.	1871	23×33	4 450 1.40
RICHMOND HILL, pop. —; YORK Co., pop. 115,974.					
Liberal.....	Friday.....	Lib.....	1878	27×41	8 1.50
York Herald.....	Thursday.....	Conserv..	1859	24×36	4 600 1.50
RIDGETOWN, pop. —; KENT Co., pop. 26,836.					
Canadian Forester.....	Monthly.....	Foresters	1880		4 300† .75
East Kent Plaindealer and Advocate.....	Thursday.....	Ref.....	1876	27×42	8 1,200 1.75
Standard.....	Thursday.....	Conserv..	1880	24×36	4 600 1.60

Circulation: bold-face figures—sworn; † claimed; unmarked—estimated.

† County-seat.

	<i>Estab.</i>	<i>Size.</i>	<i>Pages.</i>	<i>Circ.</i>	<i>10 lines 1 mo.</i>
ST. CATHARINES †, pop. 7,864; LINCOLN Co., pop. 20,672.					
Canadian Horticulturist.....	Monthly	Hort	1878	8vo 16	1,500‡ \$1.00
Evening Journal.....	Evg. ex. Sun	Conserv.	1860	23×33 4	1,400‡ 3.00
Journal (<i>weekly edition of Evening Journal</i>).....	Thursday	Conserv.	1824	32×42 8	1,800‡ 1.50
News.....	Evg. ex. Sun	Ref.	1872	24×36 4	450 4.00
News.....	Thursday	Ref.	1872	27×41 4	800 1.75
ST. GEORGE, pop. —; BRANT Co., pop. 32,259.					
Leader.....	Friday	Ind.	1880	22×32 4	300 1.40
ST. MARY'S, pop. 3,120; PERTH Co., pop. 46,536.					
Argus.....	Thursday	Ref.	1857	27×44 4	850 1.40
Journal.....	Tues. & Fri.	Conserv.	1876	24×36 4	800 1.40
ST. THOMAS †, pop. 2,197; ELGIN Co., pop. 20,870.					
Canadian Licensed Victuallers' Journal.....	Saturday	Liq. Int.	1881	24×36 16	1.40
Journal.....	Tues. & Thurs	Lib.	1859	27×41 8	1,500 2.50
Times.....	Tues. & Fri.	Conserv.	1871	26×40 4	1,500‡ 2.50
Times.....	Thursday	Conserv.	1873	30×44 4	2,550‡ 2.00
SARNIA †, pop. 2,929; LAMBERTON Co., pop. 31,994.					
Canadian.....	Wednesday	Conserv.	1861	31×48 4	900 1.40
Observer.....	Friday	Ref.	1854	33×46 8	2,700‡ 1.40
SAULT STE. MARIE †, pop. 879; ALGOMA Co., pop. 5,007.					
Algoma Pioneer.....	Friday		1875	24×36 4	450 1.40
SEAFORTH, pop. 1,363; HURON Co., pop. 66,165.					
Huron Expositor.....	Friday	Ref.	1866	29×36 8	2,300 1.40
Sun.....	Friday		1880	36×44 8	450 1.40
SHELBURNE, pop. —; DUFFERIN Co., pop. —.					
Free Press.....	Thursday		1875	24×36 4	450 1.40
SIMCOE †, pop. 1,856; NORFOLK Co., 30,760.					
British Canadian.....	Wednesday	Conserv.	1861	27×42 4	900‡ 1.50
Norfolk Reformer.....	Friday	Ref.	1853	20×26 4	1,125‡ 1.50
SMITH'S FALLS, pop. 1,150; LANARK Co., pop. 13,830					
News.....	Friday	Liberal.	1875	25×37 4	672 3.20
STAYNER, pop. —; SIMCOE Co., pop. 57,359.					
Sun.....	Wednesday	Non-pol.	1877	24×36 4	500 1.40
STIRLING, pop. —; HASTINGS Co., pop. 48,364.					
News Argus.....	Friday	Non-pol.	1879	24×36 4	456‡ 1.40
STOUFFVILLE, pop. —; YORK Co., pop. 115,974.					
Advance — see <i>Guardian, Uxbridge.</i>					
STRATFORD †, pop. 4,313; PERTH Co., pop. 46,536.					
Beacon.....	Friday	Lib. Ref.	1856	33×52 4	2,600‡ 1.90
Canadische Kolonist (German).....	Wednesday	Ref.	1863	30×43 8	1,224‡ 1.50
Crusader — see <i>London.</i>					
Herald.....	Wednesday	Conserv.	1862	30×49 4	2,000 1.40
Times.....	Wednesday	Conserv.	1876	27×41 4	1,450‡ 1.40
STRATHROY, pop. 3,232; MIDDLESEX Co., pop. 82,595.					
Age.....	Thursday	Lib.	1866	29×43 8	1,000‡ 2.00
Canadian Poultry Review.....	Monthly	Poultry.	1877	7×10 20	750‡ 2.00
Western Dispatch.....	Wednesday	Conserv.	1862	30×43 8	1,250‡ 1.40
SUTTON, pop. —; YORK Co., pop. 115,974.					
Times.....	Friday	Conserv.	1876	24×35 4	525 1.40
TAMWORTH, pop. —; ADDINGTON Co., pop. 21,312.					
Echo.....	Friday	Ind.	1871	27×41 4	461‡ 1.40
TEESWATER, pop. —; BRUCE Co., pop. 48,515.					
News.....	Friday	Ref.	1874	24×36 4	450‡ 1.40
THORNBURY, pop. —; GREY Co., pop. 59,395.					
Union Standard.....	Thursday		1873	24×36 4	600 1.40
THOROLD, pop. 1,635; WELLAND Co., pop. 20,572.					
Post.....	Friday	Ind.	1875	24×36 4	692 1.40
THUNDER BAY, pop. —; ALGOMA Co., 5,007.					
North Shore Miner.....	Tuesday	Mining.	1880	19×24 8	1.40
Sentinel.....	Friday		1875	22×32 4	500 1.40
TILSONBURG, pop. —; OXFORD Co., pop. 48,237.					
Liberal.....	Thursday	Lib.	1877	21×32 4	700‡ 1.40
Observer.....	Friday	Conserv.	1863	27×42 8	725‡ 1.40
TIVERTON, pop. —; BRUCE Co., pop. 48,515.					
Watchman.....	Thursday	Ref.	1873	24×37 4	500 1.40

Circulation: bold-face figures — sworn; ‡ claimed; unmarked — estimated. † County-seat.

	<i>Estab.</i>	<i>Size.</i>	<i>Pages.</i>	<i>Circ.</i>	<i>10 Lines</i> <i>1 mo.</i>
TORONTO †, pop. 56,092; YORK Co., pop. 115,974.					
Advertiser (<i>advertisements inserted in this paper go also into Canada Temperance Advocate, and Canadian Agriculturist, Toronto; Journal, Parkdale; and Times, Yorkville</i>)	Saturday	27×41	8		\$3.60
Bible Society Recorder	Bi-monthly	Relig.	1870	8vo 16	No Advts.
Budget	Monthly	Ins.	1881	16	1.00
Bystander	Monthly	Lit.	1880	8vo 66	2.00
Canada Educational Monthly	Monthly	Educ.	1879	8vo 70	1,200 1.00
Canada Health Journal	Monthly	Med.	1874	27×41 30	1,700† 1.50
Canada Lancet	Monthly	Med.	1868	8×11 32	2,500† 2.00
Canada Law Journal	Monthly	Legal.	1865	8vo 32	850 1.00
Canada Presbyterian	Friday	Presb.	1872	30×48 16	9,000 4.00
Canada School Journal	Monthly	Educ.	1876	24×36 24	4,000† 1.50
Canada Temperance Advocate— <i>see Advertiser.</i>					
Canadian Agriculturist— <i>see Advertiser.</i>					
Canadian Amateur	Monthly		1880	23×36 16	.50
Canadian Baptist	Thursday	Bapt.	1854	31×44 8	5,242† 2.50
Canadian Independent	Thursday	Cong.	1854	22×32 8	1,500 2.00
Canadian Journal of Medical Science	Monthly	Med.	1876	8×10 32	900† 2.00
Canadian Law Times	Monthly	Legal.	1881	8vo 68	1.00
Canadian Methodist Magazine	Monthly	Meth.	1871	8vo 106	1,600 .75
Canadian Pharmaceutical Journal	Monthly	Phar.	1868	8vo 48	750 2.00
Canadian Time Table	Monthly	R.R.	1878	7×10 20	1,800 1.00
Cassell's Family Magazine	Monthly	Lit.	1879		3,000 2.00
Christian Guardian	Wednesday	Meth.	1829	35×48 8	11,386† 4.50
Christian Helper	Saturday	Bapt.	1877	22×32 8	2,750 .80
Christian Journal	Friday	Meth.	1858	22×29 8	1,300† 1.25
Christian Reporter	Monthly	Evan.	1880	24×36 16	1,000† 1.00
Dominion Bazar	Monthly	Poult.	1876	27×41 16	1.00
Dominion Churchman	Thursday	Epis.	1875	10×14 12	3,500† 4.00
Evangelical Churchman	Thursday	Prof. Epis.	1876	10×13 20	3,000† 4.00
Evening Telegram	Evg. ex. Sun.	Ind.	1876	25×40 4	14,000† 10.00
Globe	Morn. and Evg. ex. Sun.	Lib.	1854	12×16 8	23,000† 26.00
Globe	Friday	Lib.	1844	15×22 16	34,000† 10.00
Grip	Saturday	Humor.	1873	18×24 8	5,250† 4.00
Illustrated Short-hand Writer	Monthly	Educ.	1880	18×24 16	1,000† 1.00
Irish Canadian	Wednesday	Ind.	1863	33×45 8	6,000 4.00
Mail	Morn. and Evg. ex. Sun.	Conserv.	1872	35×48 8	22,558† 26.00
Mail	Thursday	Conserv.	1872	35×48 8	47,000† 10.00
Mirror— <i>see Hamilton.</i>					
Monetary Times and Trade Review— Insurance Chronicle	Friday	Com&Ins	1867	9×12 32	3,500 4.00
Pleasant Hours	Semi-mo.	Lit.	1880	19×26 8	No Advts.
Rose-Belford's Canadian Monthly	Monthly	Lit.	1871	8vo 128	5,500 2.00
Sentinel and Orange and Protestant Advocate	Thursday	Prot.	1874	27×41 8	1.00
Silent World	Semi-mo.	D. & D.	1879	18×24 8	1,600† 1.67
Sons of Temperance	Monthly	Temp.	1879	18×20 8	.75
Sunday School Banner	Monthly	Meth.	1867	8vo 40	5,800 1.00
Sword and Shield	Monthly	K. of M.	1878		No Advts.
Town and Country	Tuesday	Sporting.	1880	27×41 16	2.00
Tribune	Friday	Cath.	1874	32×47 8	6,900 2.50
Truth	Saturday	Soc.	1868	29×44 20	3.60
Varsity	Saturday	Coll.	1880	10×14 8	400† 1.00
World	Evg. ex. Sun.	Ind. Lib.	1880	22×29 4	8,000 10.00
TRENTON, pop. —; HASTINGS Co., pop. 48,364.					
Courier	Friday	Ref.	1866	27×45 8	720 2.00
Trent Valley Advertiser	Friday	Conserv.	1879	27×41 8	400 1.40
UXBRIDGE, pop. 4,762; ONTARIO Co., pop. 45,890.					
Guardian (<i>prints an edition under the name of Advance, Stouffville</i>)	Friday	Ref.	1872	27×41 8	600† 1.40
Journal	Thursday	Ref.	1869	27×41 4	700 1.40
WALKERTON †, pop. —; BRUCE Co., pop. 48,515.					
Bruce Herald	Friday	Conserv.	1860	29×44 4	1,300† 1.40
Bruce Telescope	Friday	Ref.	1869	27×41 8	800† 1.40
Glocke (German)	Thursday		1869	27×41 4	700 1.40
WALLACEBURG, pop. —; KENT Co., pop. 26,836.					
Valley Record	Thursday	Local.	1872	22×31 4	720† 1.40
WARDSVILLE, pop. —; MIDDLESEX Co., pop. 82,595.					
Post	Friday		1879	24×36 5	400 . 1.50

Circulation: bold-face figures—sworn; † claimed; unmarked—estimated. † County-seat.

	<i>Estab.</i>	<i>Size.</i>	<i>Pages.</i>	<i>Circ.</i>	<i>10 lines 1 mo.</i>
WATERFORD, pop. —; NORFOLK Co., pop. 30,760.					
Star.....	Friday	Ref.....	1874	27×41 4	450 \$1.40
WATERLOO, pop. 3,827; WATERLOO Co., pop. 40,251.					
Canadischer Bauernfreund (German).....	Thursday	Family..	1850	28×41 4	1,300 1.40
Chronicle	Thursday	Lib.....	1857	27×42 4	625† 1.40
WATFORD, pop. —; LAMBTON Co., pop. 31,994.					
Advocate Adviser.....	Tues.&Fri	Ind.....	1875	32×42 4	2,200† 1.50
Guide and News.....	Friday	Conserv..	1875	28×38 4	828 1.40
WELLAND †, pop. 1,110; WELLAND Co., pop. 20,572.					
Canadian Farmer and Grange Record.....	Wednesday	Agric....	1878	27×42 16	2.50
Ladies' Review.....	Monthly	Lit&Fash	1879	21×27 8	1.00
Telegraph.....	Friday	Conserv.	1863	27×42 4	2,600† 1.00
Tribune.....	Friday	Lib.....	1857	28×46 4	1,944 1.40
WELLINGTON, pop. —; PRINCE EDWARD Co., pop. 20,366.					
News.....	Wednesday		1880	24×36 4	450 1.50
WHITBY †, pop. 2,732; ONTARIO Co., pop. 45,890.					
Canadian Defender.....	Wednesday		1880	26×40 8	1.50
Chronicle.....	Thursday	Lib.....	1856	28×41 4	2,000 2.50
Gazette.....	Friday	Ref.....	1862	27×41 4	700† 2.50
Saturday Night.....	Saturday	Local....	1879	21×32 4	1,200 2.50
Sunbeam.....	Monthly	Coll.....	1879	7×10 16	400 1.00
WIARTON, pop. —; BRUCE Co., pop. 48,515.					
Echo.....	Saturday	Non.pol.	1879	25×38 8	425 1.40
WINDSOR, pop. 4,253; ESSEX Co., pop. 32,697.					
Essex Record.....	Thursday	Lib.....	1860	29×43 4	750 1.00
Essex Review.....	Friday	Conserv.	1878	29×45 8	1,640 1.00
WINGHAM, pop. —; HURON Co., pop. 66,165.					
Advance.....	Thursday	Conserv.	1875	27×41 4	500 1.40
Times.....	Thursday	Lib.....	1869	27×41 8	560† 1.40
WOODSTOCK †, pop. 3,982; OXFORD Co., pop. 48,237.					
Sentinel-Review.....	Friday	Lib.....	1854	35×47 8	4,000† 2.00
Times.....	Friday	Conserv.	1854	31×46 8	1,800† 1.40
WOODVILLE, pop. —; VICTORIA Co., pop. 30,200.					
Advocate.....	Thursday	Ind.....	1877	27×41 8	600 1.40
WYOMING, pop. —; LAMBTON Co., pop. 31,994.					
Press—see <i>Topic, Petrolia</i> .					
YORKVILLE, pop. 2,203; YORK Co., pop. 115,974.					
Times—see <i>Advertiser, Toronto</i> .					

Circulation: bold-face figures—sworn; † claimed; unmarked—estimated. † County-seat.

QUEBEC.

PROVINCIAL CAPITAL, QUEBEC.

Newspapers are published in 21 Counties of the Province.—Cities, towns, and villages in which papers are published number 24, of which 14 designated by a dagger (†) are county-seats.—Of the 101 papers which insert advertisements published in the Province, 19 are daily, 5 tri-weekly, 5 semi-weekly, 53 weekly, 1 semi-monthly, 17 monthly, and 1 quarterly.

	<i>Estab.</i>	<i>Size.</i>	<i>Pages.</i>	<i>Circ.</i>	<i>10 lines</i> <i>1 mo.</i>
AYLMER †, pop. 1,650; OTTAWA Co., pop. 38,629.					
Times Wednesday.....	1855	24×36	4	450	\$1.40
BEDFORD, pop. —; MISSISQUOI Co., pop., 16,922.					
Times Friday.....	1878	27×41	4	1,100	1.40
BRYSON †, pop. —; PONTIAC Co., pop. 15,810.					
News Thursday.....	Ref. 1880	24×36	4	450	1.40
Pontiac Advance Friday.....	Conserv. 1872	24×36	4	625†	1.50
CAP ROUGE, pop. —; QUEBEC Co., pop. 79,306.					
Le Naturaliste Canadien (French).....	Monthly Nat.Hist 1868	8vo	36	300	1.40
COATICOOK, pop. 1,160; STANSTEAD Co., pop. 13,138.					
Observer Saturday.....	Ind. 1869	27×41	4		2.50
COWANSVILLE, pop. —; MISSISQUOI Co., pop. 16,922.					
Observer Thursday.....	Ind.Cons. 1870	27×41	4	1,850†	1.40
HUNTINGDON †, pop. 763; HUNTINGDON Co., pop. 16,304.					
Canadian Gleaner.....	Thursday Liberal.. 1863	25×37	4	1,150	1.00
JOLIETTE †, pop. —; JOLIETTE Co., pop. —.					
La Gazette de Joliette (French).....	Tues. and Fri. Conserv.. 1866	23×33	4	700†	1.50
KNOWLTON, pop. —; BROME Co., pop. —.					
Brome County Register.....	Friday..... 1880	24×36	4	425	1.75
LACHUTE †, pop. —; ARGENTEUIL Co., pop. 12,806.					
Watchman and Ottawa Valley Ad- vocate.....	Friday Conserv.. 1877	25×36	4	1,800	1.25
LEVIS †, pop. —; LEVIS Co., pop. —.					
Annales de la Bonne Ste. Anne } de Beupre (French)..... } Monthly Cath. 1873	18×24	24		No Advts.	
Le Quotidien (French).....	Evg. ex. Sun. Conserv. 1879	21×32	4	3,000†	4.00
LOUISEVILLE, pop. 2,925; MASKINONGE Co., pop. 15,079.					
Le Courrier de Maskinonge (French).....	Thursday Conserv. 1878	18×24	4	600	1.75
MONTREAL †, pop. 107,225; HOCHELAGA Co., pop. 107,225.					
Battersby's Railway Guide.....	Monthly R. R. 1875	5×8	128	3,750†	2.50
Bulletin de l'Union-Allet (French).....	Monthly Cath. 1873	9×12	12	1,000	1.50
Canada Medical and Surgical Journal.....	Monthly Med. 1863	6×9	64	1,000	2.50
Canada Medical Record.....	Monthly Med. 1872	7×10	24	1,050	2.50
Canadian Illustrated News.....	Saturday Lit. 1870	33×46	16	5,000	4.00
Canadian Spectator.....	Thursday Unsect.. 1878	11×15	16	2,400†	3.00
Dominion Printer (issued for adver- tising purposes).....	Quarterly Typo.... 1875	10×12	12		1.00
Evening Post—see True Witness.....	Evg. ex. Sun. Ind. 1877	22×32	4	5,000†	8.00
Family Herald and Star (weekly edition of Star).....	Thursday Ind. 1869	24×42	8	48,935	7.50
Gazette.....	Morn. ex. Sun. Conserv. 1828	35×46	4	5,000	10.00
Gazette.....	Friday Conserv. 1878	35×46	8	5,000	4.00
Harp.....	Monthly Cath. 1874	27×41	4	923†	1.00
Herald and Commercial Gazette.....	Morn. ex. Sun. Ref. 1810			3,000	10.00
Herald and Commercial Gazette.....	Thursday Ref. 1810			7,000	7.50
Household Journal.....	Monthly Lit. 1879	11×16	24		1.00
Illustrated Journal of Agriculture.....	Monthly Agric. 1879	24×32	16	3,000†	3.00
International Railway and Steam Navigation Guide.....	Monthly R. R. 1864	5×8	32	2,500†	2.50
Journal de l'Education (French).....	Monthly Educ. 1880	24×36	16	1,000†	1.00
Journal of Commerce.....	Friday Com. 1875	9×12	32	5,000	8.00
L'Aurore (French).....	Thursday Lit. 1866	26×40	8	600	1.40
La Minerve (French).....	Morn. and Evg. ex. Sun. Conserv. 1823	25×38	4	3,500	10.00
La Minerve.....	Friday Conserv. 1823	25×38	4	5,500	4.00
La Patrie—see Le Peuple.....	Evg. ex. Sun. Ref. 1879	24×37	4	5,000	13.50

Circulation: bold-face figures—sworn; † claimed; unmarked—estimated. † County-seat.

		<i>Estab.</i>	<i>Size.</i>	<i>Pages.</i>	<i>Circ.</i>	<i>10 lines</i> <i>1 mo.</i>	
MONTREAL † (<i>Continued</i>).							
La Revue Canadienne (French)	Monthly	Lit.	1863	7×10	84	1,200	\$2.00
La Tribune (French)	Saturday		1880	18×24	4		1.50
Le Canard (French)	Saturday	Humor	1877	14×22	4		2.50
Le Courrier de Montreal	Morn. & Evg. ex. Sun.	Conserv.	1880	23×33	4	3,500	6.00
Le Foyer Canadien (French)	Saturday	Family	1873	47×68	8	5,400†	2.00
Legal News	Saturday	Legal	1873		12	500†	3.00
Le Journal d'Agriculture Illustré (Fr.)	Monthly	Agric.	1877	24×32	16		2.00
Le Monde (French)	Morn. and Evg.	Ind.	1867	23×34	4	3,350†	4.00
Le Monde (French)	Friday	Ind.	1867	47×68	8	6,200†	2.00
Le Peuple (French) (<i>weekly edition of La Patrie</i>)	Saturday	Ref.	1880	24×36	8		4.00
Le Vrai Canard (French)	Friday	Humor	1873	14×20	4		1.50
L'Opinion Publique (French)	Thursday	Lit.	1869	12×17	12	4,500†	2.50
L'Union Medicale du Canada (Fr.)	Monthly	Med.	1872	6×10	48	1,200†	2.50
Lower Canada Jurist	Monthly	Legal	1857	8vo	32	No Advt.	
Northern Messenger	Semi-mo.	Temp.	1866	22×30	8		2.00
Poultry Herald	Monthly	Poult.	1878	9×12	16		.70
Presbyterian Record	Monthly	Presb.	1876	26×39	32		1.00
Railway and Steamboat Times	Wednesday		1880	27×41	8	2,000†	1.50
Scientific Canadian	Monthly	Mech.	1873	8×11	48	1,500†	2.00
Shareholder	Friday	Finan.	1879	11×15	16	1,500	2.00
Star	Evg. ex. Sun.	Ind.	1869			15,914	10.00
True Witness (<i>weekly edition of Evening Post</i>)	Wednesday	Ind. & Cath.	1850	31×44	8	7,000	2.50
Witness	Evg. ex. Sun.		1861	31×42	8	13,377	3.00
Witness	Wednesday	Ind. & Evan.	1846	36×46	8	29,165	6.50
QUEBEC †, pop. 59,799; QUEBEC Co., pop. 79,306.							
Chronicle (<i>weekly edition of Morning Chronicle</i>)	Friday	Conserv.	1846	29×41	4	1,000	4.00
Evening Mercury	Evg. ex. Sun.		1805	21×26	4		10.30
Journal de l'Instruction Publique (Fr.)	Monthly	Educ.	1857	9×12	40		1.00
Le Canadien—see <i>Le Cultivateur</i>	Evg. ex. Sun.	Conserv.	1808	24×35	4	2,000†	10.00
Le Canadien (French)	Tu. Th. & Sat.	Conserv.	1808	24×34	4	2,000†	5.00
Le Courrier du Canada (French)	Evg. ex. Sun.	Conserv.	1856	24×30	4	2,000†	6.00
Le Courrier du Canada	Thursday	Conserv.	1875	21×32	4	1,000†	3.00
Le Cultivateur (<i>weekly edition of Le Canadien</i>)	Thursday	Conserv.	1874			5,000†	3.00
Le Journal de Quebec (French)	Morn. ex. Sun.	Lib. Cons.	1842	25×36	4	600	10.00
Le Journal de Quebec	Tu. Th. & Sat.	Lib. Cons.	1842	25×36	4	450	5.00
L'Electeur (French)	Evg. ex. Sun.	Lib.	1880	20×27	4	1,980†	6.00
L'Electeur (French)	Thursday	Lib.	1879	20×27	4	2,000†	3.00
Le Nouvelliste	Morn. ex. Sun.	Conserv.	1876				4.00
L'Evenement (French)	Evg. ex. Sun.	Conserv.	1867	18×26	4	5,500†	10.00
L'Evenement	Thursday	Conserv.	1867	36×52	8	2,000†	4.00
Morning Chronicle—see <i>Chronicle</i>	Morn. ex. Sun.	Conserv.	1846	29×41	4	2,000	7.00
Saturday Budget	Saturday	Conserv.	1870	27×41	4	1,000†	4.00
Telegraph	Evg. ex. Sun.	Ind. Cons.	1875	21×27	4	3,000†	10.00
RICHMOND †, pop. 715; RICHMOND Co., pop. 11,213.							
Guardian	Friday	Conserv.	1857	30×43	4	1,140†	1.54
ROCK ISLAND , pop. —; STANSTEAD Co., pop. 13,138.							
Stanstead Journal	Wednesday	Lib. Cons.	1845	27×41	4	1,450†	1.50
ST. HYACINTHE †, pop. 3,746; ST. HYACINTHE Co., pop. 18,310.							
Courrier de St. Hyacinthe (French)	Tu. Th. & Sat.	Conserv.	1853	23×33	4	1,500†	2.00
Journal d'Agriculture and Farmers' Journal (<i>weekly edition of Courrier de St. Hyacinthe</i>)	Friday	Conserv.	1866	23×33	4	3,500†	2.00
L'Union (French)	Wed. and Sat.	Liberal	1879	20×26	4	1,300	1.30
L'Union	Friday	Liberal	1873	25×35	4	2,700	1.00
ST. JOHN'S †, pop. 3,022; ST. JOHN'S Co., pop. 12,122.							
La Voix du Peuple (French)	Friday	Conserv.	1878	30×45	4	2,500	1.90
L'Echo D'Iberville (French)	Saturday	Conserv.	1880	25×38	4	1,700	1.50
Le Franco Canadien (French)	Tri-weekly	Liberal	1860	25×35	4		1.50
News and Frontier Advocate	Friday	Conserv.	1848	30×45	4	3,400†	2.00
SHERBROOKE †, pop. 4,432; SHERBROOKE Co., pop. 8,516.							
Examiner	Friday	Lib.	1878	27×41	4	2,225†	2.00
Gazette	Friday	Lib. Cons.	1833	28×42	8	2,475	1.75
Pionnier de Sherbrooke (French)	Friday	Conserv.	1864	24×36	4	1,500	1.75
STE. ANNE DA POCATIÈRE , pop. —; KAMOURASKA Co., pop. —.							
La Gazette des Campagnes (French)	Weekly						

Circulation: bold-face figures—sworn; † claimed; unmarked—estimated. † County-seat.

	<i>Estab.</i>	<i>Size.</i>	<i>Pages.</i>	<i>Circ.</i>	<i>10 lines 1 mo.</i>
SOREL †, pop. 5,636; RICHELIEU Co., pop. 20,048.					
La Gazette de Sorel (French)	Wed. and Sat. Ref.	1857	26×28	4	1,500† \$2.00
Le Sorelois (French)	Tues. and Fri. Tory	1879	24×35	4	1,350† 2.00
News	Saturday Conserv.	1879	16×22	4	700 2.00
Pilot	Saturday Ref.	1868	13×19	4	500† 2.50
THREE RIVERS †, pop. 844; ST. MAURICE Co., pop. —.					
La Concorde (French)	Thursday	1879	21×31	4	1.75
Le Constitutionnel (French)	Mon. Wed. & Fri. Conserv.	1868	23×33	4	1,000 3.10
Le Constitutionnel	Thursday Conserv.	1868	23×33	4	1,200 1.90
Le Journal des Trois Rivieres (French)	Mon. and Thurs.	1865	23×33	4	600 1.90
VALLEYFIELD , pop. —; BEAUHARNOIS Co., pop. 14,757.					
Le Progres de Valleyfield (French)	Thursday Ind.	1878	22×30	4	1,075† 1.90
WATERLOO , pop. 1,249; SHEFFORD Co., pop. 19,077.					
Advertiser	Friday Liberal.	1855	26×40	4	1,200† 1.40

Circulation: bold-face figures—sworn; † claimed; unmarked—estimated. † County-seat.

NEW BRUNSWICK.

PROVINCIAL CAPITAL, FREDERICTON

Newspapers are published in 7 Counties of this Province.—Cities, towns, and villages in which papers are published number 11, of which 1 designated by a dagger (†) is a county-seat.—Of the 30 papers which insert advertisements published in this Province, 5 are daily, 1 tri-weekly, 1 semi-weekly, 20 weekly, and 3 monthly.

	<i>Estab.</i>	<i>Size.</i>	<i>Pages.</i>	<i>Circ.</i>	<i>10 lines 1 mo.</i>
CHATHAM, pop. 4,203; NORTHUMBERLAND Co., pop. 20,116.					
Miramichi Advance.....Thursday.....Ind.Lib..	1874	27×39	4	1,250	\$1.20
Star.....Wed. & Sat.....Ind.....	1878	22×29	4	900	3.50
Star.....Saturday.....Ind.....	1878	27×41	4	1,500	2.00
FREDERICTON, pop. 6,006; YORK Co., pop. 27,140.					
Capital.....Tu.Th.& Sat.....Ind.....	1880	24×36	4		1.50
Maritime Farmer.....Friday.....Agric.....	1879	28×40	4	1,750	2.50
New Brunswick Reporter.....Wednesday.....Lib.Cons.	1844	29×42	4	1,300†	2.00
HOPEWELL CORNER, pop. —; ALBERT Co., pop. —.					
Maple Leaf.....Thursday.....Conserv.	1880	19×25	4	400†	1.25
MONCTON, pop. 4,810; WESTMORELAND Co., pop. 29,335.					
Times.....Morn. <i>ex.Sun</i>Lib.Cons.	1877	23×31	4	1,000	1.95
Times.....Wednesday.....Lib.Cons.	1868	23×31	4	3,000	1.95
NEWCASTLE, pop. 3,584; NORTHUMBERLAND Co., pop. 20,116.					
Union Advocate.....Wednesday.....	1867	26×39	4	1,368	1.75
SACKVILLE, pop. 3,766; WESTMORELAND Co., pop. 29,335.					
Argosy.....Monthly.....Coll.....	1874	7×10	16	400†	.50
Chignecto Post.....Thursday.....Ind.....	1856	26×39	4	1,450†	1.25
Transcript.....Thursday.....Lit.....	1880	24×35	4	1,000†	1.25
ST. ANDREWS, pop. 2,961; CHARLOTTE Co., pop. 25,882.					
Bay Pilot.....Thursday.....Lib.Cons.	1878	24×36	4	625	1.25
ST. JOHN †, pop. 28,805; ST. JOHN Co., pop. 52,120.					
Christian Visitor.....Wednesday.....Bapt.....	1847	30×42	8	2,200†	2.00
Freeman.....Saturday.....Liberal..	1850	27×39	4	750	2.50
Globe.....Evg. <i>ex.Sun</i>Liberal..	1861	27×41	4	4,000†	7.00
Globe.....Wednesday.....Liberal..	1858	27×41	4	1,000†	2.50
Landry's Musical Journal.....Monthly.....Mus.....	1879	10×12	16		<i>No Advts.</i>
Monthly Advocate.....Monthly.....Non-sect	1880	24		1,000†	1.00
News.....Morn. <i>ex.Sun</i>Liberal..	1839	28×41	4	3,000	5.00
News.....Wednesday.....Liberal..	1839	28×41	4	3,800	2.50
Printers' Miscellany.....Monthly.....Typo.....	1876	8vo	24	1,250	1.00
Religious Intelligencer.....Friday.....Free Bapt.	1854	28×40	4	2,000	1.25
Sun.....Morn. <i>ex.Sun</i>Lib.Cons.	1878	27×40	4	2,500	6.00
Sun.....Wednesday.....Lib.Cons.	1879	27×40	4	1,800	1.75
Telegraph.....Morn.& Evg. <i>ex.Sun</i>Liberal..	1869	28×41	4	4,500	5.00
Telegraph.....Wednesday.....Liberal..	1862	32×45	4	5,000	2.50
ST. STEPHENS, pop. 6,515; CHARLOTTE Co., pop. 25,882.					
St. Croix Courier.....Thursday.....Lib.Cons.	1865	27×41	4	1,400†	2.00
SHEDIAC, pop. 5,756; WESTMORELAND Co., pop. 29,335.					
Le Moniteur Acadien (French).....Thursday.....Lib.Cons.	1867	25×38	4	1,200	1.75
WOODSTOCK, pop. 3,963; CARLETON Co., pop. 19,933.					
Carleton Sentinel.....Saturday.....Ind.....	1837	28×42	4	1,600†	2.00

Circulation: bold-face figures—sworn; † claimed; unmarked—estimated.

† County-seat.

NOVA SCOTIA.

PROVINCIAL CAPITAL, HALIFAX.

Newspapers are published in 14 Counties of this Province.—Cities, towns, and villages in which papers are published number 19, of which 9 designated by a dagger (†) are county-seats.—Of the 48 papers which insert advertisements published in the Province, 5 are daily, 3 tri-weekly, 34 weekly, 2 bi-weekly, and 4 monthly.

	<i>Estab.</i>	<i>Size.</i>	<i>Pages.</i>	<i>Circ.</i>	<i>10 lines</i> <i>1 mo.</i>	
AMHERST, pop. 3,606; CUMBERLAND Co., pop. 23,515.						
Gazette.....Friday.....Ind.....	1866	25×31	4	1,200†	\$1.50	
Maritime Sentinel.....Thursday.....	1877	25×34	4	800	1.50	
ANNAPOLIS †, pop. 2,127; ANNAPOLIS Co., pop. 18,121.						
Journal.....Saturday.....Ind.....	1876	24×36	4	850	2.00	
ANTIGONISH, pop. 3,319; ANTIGONISH Co., pop. 16,512.						
Casket.....Thursday.....Lib Cons.	1852	22×32	4	600†	1.00	
BRIDGETOWN, pop. 1,334; ANNAPOLIS Co., pop. 18,121.						
Monitor.....Wednesday.....Neut.....	1873	27×39	4	800†	1.75	
DIGBY †, pop. —; DIGBY Co., pop. —.						
Courier.....Friday.....	1879	24×34	4	500	1.50	
HALIFAX †, pop. 29,582; HALIFAX Co., pop. 56,963.						
Acadian Recorder.....Evg. ex. Sun.....	1813	25×36	4	2,250	5.00	
Acadian Recorder.....Mon. Wed. & Fri.....	1813	25×36	4	525	3.00	
Christian Messenger.....Wednesday.....Bapt.....	1836	26×38	8	3,000	2.50	
Church Guardian.....Thursday.....Prot. Epis.	1879	26×36	8	3,500	2.00	
Citizen and Evening Chronicle (<i>Evening edition of Morning Chronicle</i>).....	Evg. ex. Sun.....Lib.....	1866	27×39	4	1,500	8.30
Dalhousie Gazette.....Bi-wkly. (Sat.)... Coll.....	1868	8×11	16	400	1.00	
Evening Mail (<i>Evening edition of Morning Herald</i>).....	Evg. ex. Sun.....Lib. Cons.	1878	27×39	4	3,000†	6.00
Herald (<i>tri-weekly edition of Morning Herald</i>).....	Tu. Th. & Sat. ... Lib. Cons.	1875	27×39	4	2,500†	3.60
Herald (<i>weekly edition of Morning Herald</i>).....	Wednesday ... Lib. Cons.	1875	27×39	4	4,000†	2.40
Journal (Illustrated).....Monthly.....S. P. C. A.	1879			2,000	1.00	
Mayflower.....Bi-wkly. (Sat.)... Lit.....	1870	25×38	8	5,700	2.00	
Mining Review and Maritime Journal. Saturday.....Mining..	1879	10×13	16		1.50	
Morning Chronicle—see <i>Citizen and Evening Chronicle, and Nova Scotian.</i>	Morn. ex. Sun.....Lib.....	1866	27×39	4	3,100	5.00
Morning Chronicle.....Tu. Th. & Sat.....Lib.....	1845	27×39	4	5,400	5.00	
Morning Herald—see <i>Evening Mail and Herald</i>	Morn. ex. Sun.....Lib. Cons.	1875	27×39	4	3,000†	6.00
New Era.....Friday.....	1879	27×42	4		1.50	
Nova Scotian (<i>weekly edition of Morning Chronicle</i>).....	Saturday.....Lib.....	1820	25×36	8	1,200	3.00
Nova Scotian Journal of Agriculture. Monthly.....Agric.....	1876	18×24	8	750	1.00	
Presbyterian Witness.....Saturday.....Presb.....	1848	27×39	8	1,200	1.20	
Royal Gazette.....Wednesday.....Legal.....	1791	9×13	12	500	2.00	
Watchman.....Wednesday.....S. of T.....	1881	22×32	4		1.00	
Wesleyan.....Friday.....Meth.....	1847	30×41	8	2,500†	1.67	
KENTVILLE †, pop. 1,779; KING'S Co., pop. 21,510.						
Farmer's Manual.....Monthly.....Agric.....	1880	25×37	8	2,400	1.50	
Western Chronicle.....Wednesday.....Lib. Cons.	1873	25×34	4	1,450	1.75	
LIVERPOOL †, pop. 3,104; QUEEN'S Co., pop. 10,554.						
Advance.....Wednesday.....Lib.....	1878	24×33	4	750†	1.75	
Times.....Friday.....Conserv.....	1876	24×36	4	750	1.75	
LUNENBERG †, pop. —; LUNENBERG Co., pop. —.						
Progress.....Tuesday.....Ind.....	1868	24×36	4	800†	1.75	
NEW GLASGOW, pop. 2,498; PICTOU Co., pop. 32,114.						
Eastern Chronicle.....Thursday.....Liberal..	1842	26×40	4	1,500†	1.20	
Plaindealer.....Wednesday.....Ind.....	1880	24×38	4		1.75	
NORTH SYDNEY, pop. —; CAPE BRETON Co., pop. 26,454.						
Herald.....Wednesday.....Ind.....	1872	24×36	4		1.75	

Circulation: bold-face figures—sworn; † claimed; unmarked—estimated. † County-seat.

	<i>Estab.</i>	<i>Size.</i>	<i>Pages.</i>	<i>Circ.</i>	<i>10 lines 1 mo.</i>
PICTOU †, pop. 3,462; PICTOU Co., pop. 32,114.					
Colonial Standard.....Tuesday.....Lib. Cons. 1859	27×41	4	1,420†	\$1.00	
PORT HAWKESBURY, pop. —; INVERNESS Co., pop. 23,415.					
Eastern Beacon.....Wednesday.....Ind..... 1879	23×33	4	633	1.75	
SPRING HILL, pop. —; CUMBERLAND Co., pop. 23,518.					
Trades Journal.....Wednesday.....Ind. Cons. 1880	24×36	4	800	1.75	
SYDNEY †, pop. 2,900; CAPE BRETON Co., pop. 26,454.					
Cape Breton Advocate.....Thursday.....Lib. Cons. 1872	23×35	4	1,400†	1.75	
Express.....Tuesday.....Conserv.. 1879	24×34	4	600	1.75	
TRURO, pop. 3,998; COLCHESTER Co., pop. 23,331.					
Colchester Sun.....Wednesday.....Ind..... 1871	29×41	4	2,100	1.15	
Guardian.....Friday.....Lib..... 1879	26×38	4	800	1.75	
WINDSOR, pop. 2,715; HANTS Co., pop. 21,301.					
Mail.....Thursday.....Ind..... 1867	23×32	4	875	1.67	
WOLFVILLE, pop. —; KING'S Co., pop. 21,510.					
Acadia Athenæum.....Monthly.....Coll..... 1874	8×11	16	400	1.00	
Star.....Wednesday.....Lib..... 1866	23×34	4	1,300	1.50	
YARMOUTH †, pop. 5,335; YARMOUTH Co., pop. 18,550.					
Herald.....Thursday.....Liberal.. 1833	27×41	4	2,050†	2.00	
Tribune.....Wednesday.....Ind..... 1855	24×36	4	1,200†	2.50	

Circulation: bold-face figures—sworn; † claimed; unmarked—estimated. † County-seat.

PRINCE EDWARD ISLAND.

PROVINCIAL CAPITAL, CHARLOTTETOWN.

Newspapers are published in 3 Counties of this Province.—Cities, towns, and villages in which papers are published number 3.—Of the 9 papers which insert advertisements published in the Province, 1 is daily, 1 semi-weekly, and 7 weekly.

			<i>Estab.</i>	<i>Size.</i>	<i>Pages.</i>	<i>Circ.</i>	<i>10 lines</i> <i>1 mo.</i>
CHARLOTTETOWN; QUEEN'S Co.							
Examiner.....	Evg. ex. Sun.....	Lib.Cons.	1877	22×30	4	1,000†	\$3.50
Examiner and Argus (<i>weekly edition</i>) of Examiner.....	Friday.....	Lib.Cons.	1847	27×41	4	2,250†	2.00
Herald.....	Wednesday.....	Ind.....	1858	26×48	4	1,800†	1.10
New Era.....	Friday.....	Ind.....	1874	26×38	4	1,500†	1.10
Patriot.....	Thur. and Sat.....	Liberal..	1861			2,500	2.00
Presbyterian.....	Thursday.....	Presb....	1874			2,200†	1.10
Royal Gazette.....	Saturday.....	Legal....	1791	18×24	8		No Advts.
GEORGETOWN; KING'S Co.							
Advertiser.....	Thursday.....	Ind.....	1876	23×33	4	1,300†	1.25
SUMMERSIDE; PRINCE Co.							
Journal.....	Thursday.....	Liberal..	1865	27×38	4	2,016	1.20
Progress.....	Monday.....	Conserv.	1866	26×30	4	1,500	1.50

Circulation: bold-face figures—sworn; † claimed; unmarked—estimated. † County-seat.

NEWFOUNDLAND.

CAPITAL, ST. JOHN'S.

There are 13 papers which insert advertisements published in Newfoundland—1 daily,
2 tri-weekly, 3 semi-weekly, 6 weekly, and 1 bi-weekly.

	<i>Estab.</i>	<i>Size.</i>	<i>Pages.</i>	<i>Circ.</i>	¹⁰ <i>lines</i> <i>1 mo.</i>
CARBONEAR, pop.					
Herald	1880			400	\$2.00
HARBOR GRACE, pop.					
Standard	1859	24×36	4	500	2.00
ST. JOHN'S, pop. 30,000.					
Evening Telegram	1870	24×28	4	2,500†	3.00
Morning Chronicle		21×29	4	750	3.00
Newfoundlander	1806	20×26	4	450	2.00
North Star	1870	24×36	4	550	2.00
Patriot and Terra Nova Herald	1833	20×26	8	600	2.00
Public Ledger	1879	22×29	9	600	3.00
Royal Gazette	1807	20×26	4	450	2.00
Temperance Journal	1868	20×26	8	500	1.00
Terra Nova Advocate	1876	22×29	4	700†	2.00
Times	1832	21×29	4	450	2.50
TWILLINGATE, pop.					
Sun	1880	21×28	4	300	2.00

Circulation: bold-face figures—sworn; † claimed; unmarked—estimated. † County-seat.

NEWSPAPERS

— OF THE —

UNITED STATES AND CANADA

ARRANGED BY COUNTIES.

A COMPLETE CATALOGUE OF ALL PAPERS, IN WHATEVER LANGUAGE, PUBLISHED IN THE UNITED STATES, TERRITORIES, AND DOMINION OF CANADA, WHICH INSERT ADVERTISEMENTS, ARRANGED ALPHABETICALLY BY COUNTIES, AND GEOGRAPHICALLY IN STATES BY SECTIONS, GIVING THE LOCATION, AREA, NATURAL FEATURES, CHIEF PRODUCTS AND MANUFACTURES, COUNTY-SEAT, POPULATION, AND POLITICAL MAJORITY OF EACH STATE, TERRITORY, AND COUNTY IN THE UNITED STATES, AND THE GENERAL CHARACTERISTICS AND CIRCULATION OF EACH PAPER ACCORDING TO THE LATEST AND BEST OBTAINABLE INFORMATION.

Populations in the United States are from the Census of 1880. Canadian populations are from the Census of 1871.

Circulations for which affidavits have been furnished, are designated by an asterisk (*); those furnished by publishers, but not sworn to, are designated by a double-dagger (‡); those unmarked are estimated.

When statement of circulation is omitted, we have been unable to obtain any satisfactory information, or the paper was established during the current year, or else is issued for advertising purposes, in which latter case "adv." is placed in the circulation column. The word "decline" indicates that the publishers have declined or objected to furnish any statement for publication.

County-seats are indicated by a dagger (†). Unless otherwise specified, the papers are issued weekly.

MAINE.

Population 648,945.....Rep. Plur. 8,868

Gbk. vote, 4,408.

STATE CAPITAL, AUGUSTA.

MAINE is the most northeasterly State in the Union, bounded on the north by Quebec and New Brunswick, east by New Brunswick, south by the Atlantic Ocean, and west by New Hampshire and Quebec; area about 35,000 square miles. The northern part is mainly a wilderness of forest-land with rugged surface and groups of detached mountains: thinly peopled, except in the fertile tracts of Aroostook County in the northeast inhabited by French Canadians. The southern part is varied, seldom much broken, and has tracts of great fertility, while others are only moderately fertile, especially in the southeast. The hay and potato crop is large and excellent; corn thrives in the south, and winter wheat in the northeast; oats are very fine and prolific, and barley next. Dairy products are of great value. Large numbers of horses and cattle are exported. Wool is abundant and of good quality. The principal fruits are the cherry, plum, pear, and apple. The State holds a prominent position in the lumber trade; fisheries are important, and the canning of fish, lobsters, green-corn, fruits, and vegetables is extensively carried on. The seaboard towns enjoy a large coasting and West India trade. Cotton manufacture is one of the leading industries. Large quantities of lime are exported. Granite is largely quarried. Ice is an important and profitable article of export, and manufactures are varied and extensive.

There are 16 Counties in Maine. Newspapers are published in all.—Cities, towns, and villages in which papers are published number 59, of which the 13 designated by a dagger (†) are county-seats.—Of the 117 papers which insert advertisements published in the State, 11 are daily, 1 tri-weekly, 89 weekly, 2 bi-weekly, 13 monthly, and 1 quarterly.

ANDROSCOGGIN CO...Pop. 45,044

Rep. plur. 759; Gbk. vote, 207.

Location—Southwest; area about 400 sq. m. **Natural Features**—Surface undulating; soil very productive; extensive forests. **Chief Products**—Butter, cheese, potatoes, corn, hay, wool, and grain (oats leading). **Extensive manufactures** of cotton and woolen goods and shoes at Auburn and Lewiston. **County-seat** Auburn, pop. 9,556; Lewiston largest city, pop. 13,083.

	<i>Circ.</i>
Chase's Enquirer.....Gbk..Chase's Mills....	700
Bates Student (monthly).....Coll...Lewiston.....	1475
Evening Journal (daily)— see Journal.....	1,525
Gazette.....Dem..	13,000
Hawkeye.....Ind..	500
Journal.....Rep..	14,200
Le Messenger.....Ind..	1460
Maine Independent.....Ind..	600
Citizen.....Ind...Mechanics Falls	600

AROOSTOOK CO.....Pop. 41,700

Dem. plur. 178; Gbk. vote, 37.

Location—North and northeast, bordering on Quebec and New Brunswick; area about 6,800 sq. m. **Natural Features**—Surface undulating, and largely covered with forests, principally pine and sugar-maple; southern part well settled and soil productive. **Chief Products**—Lumber, butter, grain (oats and buckwheat leading), potatoes, hay, wool, and maple-sugar. **County-seat** Houlton, pop. 3,228.

	<i>Circ.</i>
Aroostook Republican.....Rep...Caribou.....	700
Aroostook Pioneer.....Ind...Houlton †.....	1900
Aroostook Times.....Ind...	1850
North Star.....Gbk..Presque Isle....	500
Katahdin Kalendar—also dated at Fatten, Penob. Co. } Local Sherman.....	1750

CUMBERLAND CO.....Pop. 86,360

Rep. plur. 828; Gbk. vote, 487.

Location—Southwest, bordering on the Atlantic Ocean; area about 1,000 sq. m. **Chief Products**—Butter, corn, cheese, potatoes, grain (oats and barley leading), hay, and wool; live-stock (milk cows and sheep leading). **Manufactures** numerous and varied, embracing carriages, clothing, cooperages, leather, lumber, metallic wares, saddlery, etc., principally in the **County-seat**, Portland, pop. 33,810.

	<i>Circ.</i>
News.....Ind...Bridgeton.....	1,300
Bowdoin Orient (bi-weekly)...Coll...Brunswick.....	1410
Telegraph.....Ind..	800
Advertiser (daily).....Rep...Portland †.....	1,800
Advertiser.....Rep..	1,300
Christian Mirror.....Cong. "	12,200
City Item (daily).....Ind..	1,500
Eastern Argus (daily).....Dem..	13,495
Eastern Argus (tri-weekly)...Dem..	1500
Eastern Argus.....Dem..	13,400
Floral Monthly (monthly)...Flor..	13,000
Globe.....Ind..	12,000
Helping Hand (monthly)...Unsect. "	1,000
Maine State Press.....Rep..	3,000
Masonic Token (quarterly)...Mason. "	1,500
Morning News (daily)— see News.....	1,500
News.....Gbk..	1,200
North East (monthly).....Epis..	600
Press (daily)—see Maine State Press.....	4,000
Sunday Times.....Neut..	2,800
Transcript.....Lit..	123,300
Union Bible Teacher (mo.)...Unsect. "	1,000
Zion's Advocate.....Bapt..	13,000
Telephone.....Neut..Westbrook.....	1400

FRANKLIN CO.....Pop. 18,184

Rep. plur. 212; Gbk. vote, 72.

Location—West, bordering on Quebec; area about 1,600 sq. m. **Natural Features**—Northern part unsettled, chiefly forest land and mountainous; southern part generally very fertile. **Chief Products**—Grain (oats leading), wool, potatoes, and dairy products; live-stock (sheep leading). **Extensive manufactures** of carriages, lumber, and wooden wares. **County-seat** Farmington, pop. 3,533.

	<i>Circ.</i>
Chronicle.....Rep...Farmington †.....	12,000
Herald.....Conserv. "	1,040
Independent (monthly).....Ind..	500
Phonograph.....Non-pol.Phillips.....	1,000

Circulation: * sworn; † claimed; unmarked—estimated. † County-seat.

HANCOCK CO.....Pop. 38,131

Rep. plur. 616; Gbk. vote, 187.

Location—Southeast, bordering on the Atlantic Ocean and Penobscot Bay; area about 1,700 sq. m. Natural Features—Surface uneven, with numerous lakes and forests; soil fertile; Mt. Desert Island is in this county. Chief Products—Butter, potatoes, wool, and hay; grain and corn very light; sheep principal live-stock. Leading manufactures—bricks, cooperage, and lumber; fisheries and coasting trade very important; some ship-building. County-seat Ellsworth, pop. 5,061.

Mount Desert Herald.....Local. Bar Harbor..... Circ. American.....Rep...Ellsworth †.....\$1,700 Sullivan Bulletin.....Ind...West Sullivan... *700

KENNEBEC CO.....Pop. 53,061

Rep. plur. 2,770; Gbk. vote, 885.

Location—Southwest central, intersected by the Kennebec River; area about 950 sq. m. Natural Features—Undulating surface, with numerous lakes and large forests of pine and sugar-maple; soil very fertile. Chief Products—Large dairy products, potatoes, wool, hay, grain (mainly oats and barley); large numbers of live-stock, especially cattle and sheep. Manufactures very numerous and diversified; ice and building-stone exported in large quantities. County-seat Augusta (State capital also), pop. 8,666.

Atlantic Story Teller (mo.).....Augusta †..... Circ. Adv. Gospel Banner.....Univ. ".....6,000 Home Farm.....Agric. ".....\$2,500 Kennebec Journal (daily)...Rep... ".....\$1,300 Kennebec Journal.....Rep... ".....\$2,000 Maine Farmer.....Agric. ".....\$9,500 Maine Standard.....Dem.. ".....4,800 New Age.....Dem.. ".....\$4,000 Home Journal.....Ind...Gardiner.....\$350 Kennebec Reporter.....Local. ".....875 Register.....Ind...Hallowell.....600 Times—see Herald, Thomaston, Knox Co. } Pittston..... Colby Echo (monthly).....Coll..Waterville.....600 Mail.....Ind.Rep. ".....\$936 Sentinel.....Ind... ".....\$1,000

KNOX CO.....Pop. 32,862

Dem. plur. 779; Gbk. vote, 415.

Location—South, bordering on the Atlantic Ocean; comprises several islands; area about 300 sq. m. Natural Features—Surface uneven, with numerous lakes; soil generally fertile.—The agricultural and dairying products and live-stock are limited; the fisheries, coasting trade, and manufactures, especially of lime, of which large quantities are exported, engage a large number of the inhabitants. County-seat Rockland, pop. 7,599.

Herald.....Ind...Camden.....\$1,050 Courier.....Local. Rockland †.....750 Free Press.....Rep... ".....1,000 Gazette.....Ind... ".....1,200 Opinion.....Ind. Gbk. ".....2,184 Journal—see Herald, Thomaston.....St. George..... Herald—prints editions under names of Times, Pittston, Kennebec Co., Herald, Richmond, Sagadahoc Co.; Journal, St. George; Herald, Union; Times, Warren, Knox Co. } Local. Thomaston..... \$900 Herald—see Herald, Thomaston.....Union..... Times—see Herald, Thomaston.....Warren.....

LINCOLN CO.....Pop. 24,809

Dem. plur. 221; Gbk. vote, 98.

Location—South, bordering on the Atlantic Ocean; area about 600 sq. m. Natural Features—Surface undulating; extensive forests; soil good. Navigation and fisheries the main occupation. The manufactures are largely brick, cooperage, lumber, and ship-yards. Agricultural productions are butter, wool, hay, potatoes, corn, and grain (oats and barley leading); of live-stock, sheep and cattle are the most important. County-seat Wiscasset, pop. (township) 1,832.

Register.....Local. Boothbay..... *720 Reporter.....Local. "..... Herald and Record—dated at Newcastle also.....Ind...Damarscott..... 800 Village Local—see Liberty, Waldo Co. } Jefferson..... Herald and Record—see Damarscott.....Newcastle..... Lincoln County News.....Ind...Waldoboro.....\$1,200

OXFORD CO.....Pop. 32,618

Rep. plur. 885; Gbk. vote, 251.

Location—West, bordering on New Hampshire; area about 1,700 sq. m. Natural Features—Hilly, well timbered, and with much fertile soil. Chief Products—Butter, cheese, wool, maple-sugar, potatoes, hops, and hay in large quantities; corn and grain (principally oats); live-stock includes large numbers of cattle and sheep. Principal manufactures include carriages, leather, and lumber. County-seat Paris, pop. 2,930.

Regulator.....Ind...Buckfield..... Circ. 500 Maine Horse Breeder's Monthly. Stock. Canton.....800 New Religion.....Univ..Norway.....\$1,100 Oxford Democrat.....Rep...Paris †.....1,400 Maine Evangelist.....Relig. South Paris..... Oxford Comet (monthly).....Local. ".....

PENOBSCOT CO.....Pop. 70,478

Rep. plur. 1,879; Gbk. vote, 1,157.

Location—Central, intersected by the Penobscot River; area about 3,000 sq. m. Natural Features—Northern part hilly and mountainous, covered with dense forests of oak, ash, pine, sugar-maple, etc.; southern part is well settled and contains much good soil. Chief Products—Farm, and dairy produce very large; oats and barley leading grain. Live-stock numerous. Manufactures important, largely clothing shops, cooperages, sawmills, ship-yards, and tanneries. Lumber the chief article of export. County-seat Bangor, pop. 16,857.

Commercial (daily).....Dem..Bangor †..... Circ. 1,200 Commercial and Democrat.....Dem.. ".....1,900 Courier.....Rep... ".....2,000 Dirigo Rural.....Agric. ".....1,750 Freeholder.....Gbk.. "..... Maine Mining Journal.....Mining ".....875 Whig and Courier (daily) } Rep... ".....\$2,000 —see Courier..... } Herald.....Ind...Corinna.....700 Gazette.....Ind...Dexter.....\$1,050 Katahdin Kalendar—see Sherman, Aroostook Co. } Patten.....

PISCATAQUIS CO.....Pop. 14,873

Rep. plur. 613; Gbk. vote, 145.

Location—North-central, intersected by Penobscot River; area about 3,800 sq. m. Natural Features—Northern portion hilly and mountainous, with dense forests; southern portion well settled and fertile. Chief Products—Potatoes, butter, wool, and hay; oats the leading grain; sheep principal live-stock. Lumber chief article of export. Manufactures chiefly carriages. County-seat Dover, pop. 1,637.

Piscataquis Observer.....Rep...Dover †..... Circ. 800

SAGADAHOC CO.....Pop. 19,276

Rep. plur. 1,171; Gbk. vote, 81.

Location—South, bordering on the Atlantic Ocean, nearly half of the county consisting of islands at the mouth of the Kennebec River; area about 300 sq. m. Chief Products—Hay, potatoes, wool, lumber, and butter; grain products small. Inhabitants mostly engaged in ship-building, navigation, and fishing. County-seat Bath, pop. 7,875.

American Sentinel—see Times. Rep.. Bath †..... Circ. 900 Times (daily).....Rep... ".....700 Bee.....Local. Richmond.....500 Herald—see Herald, Thomaston, Knox Co. } ".....

SOMERSET CO.....Pop. 32,339

Rep. plur. 564; Gbk. vote, 440.

Location—Northwest, bordering on Quebec; area about 3,800 sq. m. Natural Features—Northern portion covered with forests of pine, sugar-maple, beech, birch, elm, etc., and furnishing vast quantities of lumber for export. Chief Products—Farm and dairy produce very large; grain chiefly oats and barley; cattle and sheep abundant. Manufactures extensive, especially of carriages and wagons. County-seat Skowhegan, pop. 3,361.

Journal.....Fairfield.....\$1,200 Union Advocate.....Dem..North Anson.....\$900 Riverside Oracle (monthly).....Ind...Skowhegan †... Somerset Reporter.....Rep... ".....\$1,840

Circulation: * sworn; † claimed; unmarked—estimated. † County-seat.

WALDO CO.....Pop. 32,468

Dem. plur. 1,100; Gbk. vote, 220.

Location—South, bordering on Penobscot Bay; area about 800 sq.m. **Natural Features**—Surface undulating, with extensive forests; soil fertile. **Chief Products**—Butter, wool, hay, and potatoes in large quantities; of grain, oats and barley are far the largest yield; very little wheat; cattle and sheep plentiful. **Manufactures** important, especially of carriages, clothing, cooperage, and lumber. This county has a large export trade in timber, lime, staves, etc.; many of the inhabitants are employed in ship-building and navigation, also in cod and mackerel fisheries. **County-seat** Belfast, pop. 5,308.

	<i>Circ.</i>
Progressive Age.....Gbk..Belfast †	2,500
Republican Journal.....Rep... "	3,500
Village Local (bt-w.)—also } Local..Liberty.....	
dated Jefferson, Lincoln Co. }	

WASHINGTON CO.....Pop. 44,477

Rep. plur. 729; Gbk. vote, 98.

Location—Southeast, bordering on New Brunswick and the Atlantic Ocean; area about 2,700 sq. m. **Natural Features**—Surface generally undulating; soil in the interior moderately fertile. **Chief Products**—Agricultural products are small, except butter, wool, and hay; cattle and sheep plentiful. **Manufactures** are very extensive, the principal being carriages and lumber. There are many ship-yards; also establishments for the curing of fish. **County-seat** Calais, pop. 6,172.

	<i>Circ.</i>
Advertiser.....Rep...Calais †	1600
Times.....Ind... "	1,440
Sentinel.....Rep...Eastport	1,200
Republican.....Rep...Machias	800
Union.....Dem... "	1350

YORK CO.....Pop. 62,265

Rep. plur. 610; Gbk. vote, 228.

Location—Southwest, bordering on New Hampshire and the Atlantic Ocean; area about 900 sq. m. **Natural Features**—Surface very uneven; soil on sea-coast rocky and sterile, in the interior fertile. **Chief Products**—Farm, garden, and dairy produce very large; oats and barley leading grain; live-stock important, especially cattle and sheep. **Manufactures** very numerous, the most important being boots and shoes, carriages, clothing, cotton and woolen goods, leather, lumber, and machinery. **County-seat** Alfred, pop. (township), 1,101.

	<i>Circ.</i>
Observer.....Biddeford	
Times (daily).....Rep... "	714
Times.....Rep... "	600
Union and Journal.....Rep... "	1,800
Watson's Illuminator (mo.)..Humor "	2,500
Eastern Star.....Ind...Kennebunk	1,416
Ossipee Valley News.....Ind...Limerick	1,200
State Democrat.....Dem...Saco	1,800
York County Independent...Ind... "	900
News.....Ind...Sanford	1460
Good Templar's Record (mo.)..Temp.Springvale	920
York County Advocate.....Local. "	816

Circulation: * sworn; † claimed; unmarked—estimated. † County-seat.

NEW HAMPSHIRE.

Population 346,984.....Rep. Plur. 4,058

Gbk. vote, 528.

STATE CAPITAL, CONCORD.

NEW HAMPSHIRE is bounded on the north by Quebec, east by Maine and the Atlantic Ocean, south by Massachusetts, and west by Vermont. Its length is 180 miles from north to south; its extreme breadth 93 miles; average breadth 50 miles; area about 9,280 square miles. Most of the State, except the southeastern part, has a rough and hilly surface. In the northern part are the White Mountains. The State is generally well wooded, and the yield of timber is very large. The Valley of the Connecticut is famed for the beauty of its farms and villages. In productions, the hay-crop is by far the most valuable, and while this is steadily increasing the agricultural interests have for some years been gradually declining. While there are some very fertile tracts among the valley lands, the greater part of the surface is rugged and stony, and much more valuable as woodland or pasture than as tilled land. Oats, barley, rye, buckwheat, and corn are very generally cultivated. Dairy farming and wool-growing are followed to some extent. Tobacco is grown in Cheshire County, in the southwestern part of the State. Fruit-raising is generally profitable. In some localities southward the peach is successfully cultivated. Fine building granite is extensively quarried. Manufactures constitute by far the largest industry. There is scarcely a town of any considerable size without its important manufacture. It is especially noted for its textile interests. According to the census of 1870, in the value of cotton goods produced, New Hampshire was excelled only by Massachusetts, Rhode Island, and Pennsylvania. The other main industries are boots and shoes, carriages, flouring-mills, saddlery, clothing, starch, etc.

There are 10 Counties in New Hampshire. Newspapers are published in all.—Cities, towns, and villages in which papers are published number 45, of which the 10 designated by a dagger (†) are county-seats.—Of the 92 papers which insert advertisements published in the State, 10 are daily, 72 weekly, 3 bi-weekly, and 7 monthly.

BELKNAP CO.....Pop. 17,948

Dem. plur. 133; Gbk. vote, 55.

Location—Central; area about 380 sq. m. **Natural Features**—Surface diversified and soil generally fertile. **Chief Products**—Hay, butter, potatoes, corn, oats, wheat, maple-sugar; live-stock. **County-seat** Laconia, pop. (township) 3,790.

Belknap Tocsin.....	Rep..	Laconia †	<i>Circ.</i>
Democrat.....	Dem..	"	*1,992
Lakeside News.....	Ind...	Lake Village....	600
Times.....	Rep..	"	‡500
Eagle—see Grafton County } Journal, Plymouth..... }		Meredith.....	
News.....	Ind...	"	‡400
Review.....	Local.	"	

CARROLL CO.....Pop. 18,222

Dem. plur. 213; Gbk. vote, 24.

Location—East-central, bordering on Maine; area about 600 sq. m. **Natural Features**—Surface mountainous and broken with extensive forests; soil productive. **Chief Products**—Butter, potatoes, hay, maple-sugar, corn, wool, and cattle; oats and wheat chief grain. **Manufactures** chiefly carriages, leather, and lumber. **County-seat** Ossipee, pop. 1,782.

Granite State News.....	Rep..	Wolfeboro.....	<i>Circ.</i>
			*1,200

CHESHIRE CO.....Pop. 28,734

Rep. plur. 1,361; Gbk. vote, 67.

Location—Extreme southwest, bordering on Massachusetts, and separated from Vermont by the Connecticut River; area about 750 sq. m. **Natural Features**—Surface hilly and partly mountainous; large forests; soil good, and valleys very fertile. **Chief Products**—Butter, tobacco, hay, maple-sugar, and wool in large quantities; oats leading grain, wheat and rye nominal, corn prominent; live-stock abundant, particularly sheep. **Manufactures** extensive; most important are carriages, furniture, hardware, lumber, machinery, wooden-ware, and woollen goods. **County-seat** Keene, pop. (township) 6,734.

Star-Spangled Banner (mo.)..	Lit...	Hinsdale.....	<i>Circ.</i>
			*20,000
Cheshire Republican.....	Dem..	Keene †	‡2,100
Granite State Journal—see Windsor, Windsor Co., Vt. }		"	
New England Observer.....	Rep..	"	2,400
New Hampshire Sentinel.....	Rep..	"	2,800
Home Companion (monthly)..	Lit....	Troy.....	1,300

COOS CO.....Pop. 18,580

Dem. plur. 558; Gbk. vote, 44.

Location—Extreme north, bordering on Vermont, Quebec, and Maine; area about 1,950 sq. m. **Natural Features**—Surface mountainous and rugged; in the vicinity of the rivers the soil is tolerably fertile, but the greater part of the county is hilly and unproductive; there are extensive forests, in which pine and sugar-maple abound; the White Mountains, including Mt. Washington, occupy the southern part. **Chief Products**—Potatoes, butter, hay, wool, and maple-sugar in very large quantities; corn small, oats and buckwheat large, other grain unimportant; live-stock. **Manufactures** principally carriages, lumber, saddlery, and starch. **County-seats** Colebrook, pop. (township) 1,580, and Lancaster, pop. (township) 2,721.

News.....	Rep..	Colebrook †	<i>Circ.</i>
			‡350
Northern Sentinel.....	Dem..	"	650
Mountaineer.....	Neut..	Gorham.....	*1,162
Coos Republican.....	Rep..	Lancaster †	800
Gazette.....	Dem..	"	800
Silent People (bi-weekly)..	D.and D.	"	

GRAFTON CO.....Pop. 38,790

Dem. plur. 236; Gbk. vote, 132.

Location—West-central, separated from Vermont by the Connecticut River; area about 1,500 sq. m. **Natural Features**—Surface hilly and diversified; extensive forests; part of the White and Franconia mountains in the northeast part; much of the land is devoted to pasturage, and the soil in parts is susceptible of high cultivation. **Chief Products**—In 1870 this county produced more hay, butter, potatoes, wool, oats, corn, and maple-sugar than any other county in the State; live-stock also raised in large numbers. **Manufactures** varied and extensive, the principal being gloves, harness, leather, lumber, metallic wares, starch, and wagons. **County-seats** Haverhill, pop. 2,465, and Plymouth, pop. (township) 1,719.

Enterprise.....	Ind...	Bristol.....	<i>Circ.</i>
			*1,200
Canaan Reporter.....	Local.	East Canaan...	*813
Mascoma Register.....	Rep..	"	*300
Dartmouth (bi-weekly).....	Coll..	Hanover.....	336
Granite State Journal—see Windsor, Windsor Co., Vt. }		"	
Granite State Free Press.....	Rep..	Lebanon.....	*1,400
Globe.....	Temp.	Lisbon.....	735

Circulation: * sworn; † claimed; unmarked—estimated. † County-seat.

Journal.....	Rep.. Littleton.....	<i>Circ.</i>
White Mountain Republic.....	Dem.. ".....	*1,271
Grafton County Democrat.....	Dem.. Plymouth †.....	‡800
Grafton County Journal— prints an edition under name of Eagle, Meredith, Belknap Co.....	Ind.. ".....	‡1,200
Republican Star.....	Rep.. ".....	450
Haverhill Advertiser (mo.)....	Adv.. Woodsville.....	

HILLSBORO CO.....Pop. 75,633

Rep. plur. 1,680; Gbk. vote, 56.

Location—South, bordering on Massachusetts; area about 950 sq. m. **Natural Features**—Surface gently diversified—but few hills of great elevation; large forests; soil well watered and generally fertile. **Chief Products**—Dairy productions, potatoes, corn, wool, and hay in large quantities; oats, barley, and wheat in the order named; cattle leading live-stock. **Manufactures** extensive—cotton and woolen goods, lumber, metallic and wooden wares, and many other goods, chiefly in Amherst, Manchester, and Nashua. **County-seat** Nashua, pop. 13,397; Manchester largest city, pop. 32,630.

Farmer's Cabinet.....	Rep.. Amherst.....	1,176
Advertiser—see Sentinel, Ayer, Middlesex Co., Mass. }	Greenville.....	
Hillsboro Messenger.....	Neut.. Hillsboro Bridge	‡1,350
Echo des Canadiens (French).....	Manchester.....	600
Mirror and American (daily).....	Rep.. ".....	‡2,700
Mirror and Farmer.....	Rep. Agric. ".....	‡13,000
Times.....	Ind. Rep.. ".....	‡1,500
Union (daily).....	Dem.. ".....	*6,000
Union.....	Dem.. ".....	*9,000
Enterprise—prints edition under name of Journal, Wilton.....	Local. Milford.....	750
Gazette (daily).....	Dem.. Nashua †.....	450
Gazette.....	Dem.. ".....	1,400
Real Estate Journal (quar.)....	Adv.. ".....	
Telegraph (daily).....	Rep.. ".....	1,000
Telegraph.....	Rep.. ".....	2,000
Transcript.....	Local. Peterboro.....	‡1,200
Journal—see Enterprise, Milford.....	Wilton.....	

MERRIMACK CO.....Pop. 46,293

Rep. plur. 13; Gbk. vote, 9.

Location—South-central, intersected by the Merrimack River; area about 900 sq. m. **Natural Features**—Surface hilly; Mt. Kearsarge is in the northern part; large forests of maple, pine, and oak; soil mostly fertile. **Chief Products**—Dairy productions, potatoes, corn, wool, hay, and maple-sugar very large; oats and wheat chief grain; horses, cattle, and sheep in large numbers. **Manufactures** extensive and varied, embracing carriage shops, cotton, paper, and woolen mills, flour, leather, lumber, saddlery, and many others. **County-seat** Concord (State capital also), pop. 13,836.

Blade.....	Ind. Rep. Concord †.....	*900
Granite Monthly (monthly)....	Lit.. ".....	*1,700
Independent Statesman.....	Rep.. ".....	*9,480
Monitor (daily)—see Inde- pendent Statesman.....	Rep.. ".....	*1,240
New Hampshire Journal— published at Montpelier, Vt. }	Cong.. ".....	
People and New Hampshire Patriot.....	Dem.. ".....	‡9,600
People and Patriot (daily) —see People and New Hampshire Patriot.....	Dem.. ".....	‡950
Hopkinton Times.....	Neut.. Contoocook.....	
Snow Flake (bi-weekly).....	Neut.. Dunbarton.....	*1,375
Rays of Light.....	Local. Fishersville.....	‡550
Merrimack Journal.....	Ind.. Franklin Falls..	1,008
Shaker Manifesto (monthly) }	Shakers. Shaker Village.	4,000
Banner—see Candia, Rock- ingham Co.....	Suncook.....	
Journal.....	Ind.. ".....	475
Kearsarge Sentinel.....	Local. Wilmot.....	‡480

Circulation: * sworn; † claimed; unmarked—estimated. † County-seat.

ROCKINGHAM CO.....Pop. 49,062

Rep. plur. 967; Gbk. vote, 91.

Location—Southeast, bordering on Massachusetts and the Atlantic Ocean; area about 700 sq. m. **Natural Features**—Surface broken and well adapted for pasturage; large forests of oak, beech, ash, and sugar-maple; soil generally productive. **Chief Products**—Dairy productions, potatoes, hay, and wool; corn, oats, barley, and wheat in the order named; live-stock very important—of milk cows alone in 1870 there were upward of 20,000. **Manufactures**—Lumber, boots, and shoes are the most important, after which come bricks, carriages, clothing, leather, and many others. **County-seat** Exeter, pop. (township) 3,569; Portsmouth the largest city, pop. 9,680.

Banner—also dated at Sun- cook, Merrimack Co.....	Local. Candia.....	1,000
News.....	Local. Derry.....	*650
Gazette.....	Rep.. Exeter †.....	3,200
Matrimonial News (monthly).....	Mat.. ".....	2,500
News Letter.....	Rep.. ".....	2,700
Protest.....	Gbk.. ".....	500
Advertiser.....	Ind.. Newmarket.....	*960
Chronicle (daily)—see New Hampshire Gazette.....	Rep.. Portsmouth.....	650
Evening Times (daily)— see States and Union.....	Dem.. ".....	700
Journal.....	Rep.. ".....	‡1,320
New Hampshire Gazette.....	Rep.. ".....	1,500
States and Union.....	Dem.. ".....	1,800

STRAFFORD CO.....Pop. 35,559

Rep. plur. 713; Gbk. vote, 38.

Location—Southeast, bordering on Maine; area 875 sq. m. **Natural Features**—Surface rocky and uneven; valleys generally fertile. **Chief Products**—Potatoes, corn, oats, barley, hay, wool, and dairy productions; very little wheat; much less live-stock than in other parts of the State. **Manufactures** numerous, and include boots and shoes, cotton and woolen goods, leather and lumber. **County-seat** Dover, pop. 11,687.

Enquirer.....	Rep.. Dover †.....	‡2,000
Foster's Democrat (daily).....	Dem.. ".....	650
Foster's Democrat.....	Dem.. ".....	1,800
Morning Star.....	Bapt.. ".....	8,500
Reform Templar (monthly)....	Temp.. ".....	500
Republican (daily).....	Rep.. ".....	‡500
State Press.....	Dem.. ".....	2,000
News.....	Neut.. Farmington.....	*635
Church Mirror—see Slough- ton, Norfolk Co., Mass. }	Great Falls.....	
Free Press and Journal.....	Rep.. ".....	1,250
Anti-Monopolist.....	Gbk.. Rochester.....	600
Courier and Farmington }	Ind.. ".....	1,008
Advertiser.....		

SULLIVAN CO.....Pop. 18,161

Rep. plur. 554; Gbk. vote, 12.

Location—Southwest, separated from Vermont by the Connecticut River; area about 820 sq. m. **Natural Features**—The Valley of the Connecticut is level and fertile, the other parts hilly and rugged, but well adapted for grazing and sheep-raising. **Chief Products**—Dairy productions, potatoes, wool, hay, and maple-sugar very large; corn, oats, wheat, and barley in the order named; cattle and sheep very numerous. **Manufactures** of cotton and woolen goods, leather, lumber, paper, machinery, and woodenware. **County-seat** Newport, pop. (township) 2,612.

Granite State Journal—see Windsor, Windsor Co., Vt. }	Claremont.....	
National Eagle.....	Rep.. ".....	‡900
Northern Advocate.....	Rep.. ".....	‡800
New Hampshire Argus and Spectator.....	Dem.. Newport †.....	‡1,300
Republican Champion.....	Rep.. ".....	

VERMONT.

Population 332,286.....Rep. Plur. 27,251

Gbk. vote, 1,215.

STATE CAPITAL, MONTPELIER.

VERMONT is the most northwesterly of the New England States, bounded north by Quebec, east by New Hampshire, south by Massachusetts, and west by New York. It is 130 miles long by from 35 to 85 miles wide, with a land area of about 9,056 square miles. The Green Mountains traverse it from north to south, mainly in two ranges, generally covered with dense forests, but affording excellent pasturage. Western Vermont and a large tract of the eastern part comprise beautiful pastoral regions, but the central part is rugged and mountainous. The best soil is found on the western slope of the mountains near the border of Lake Champlain, and in the valley lands of the Connecticut River. The State occupies a prominent position in agriculture. When its area, population, amount of forest-land, and long severe winters are considered, there is perhaps no other State that yields so large a return. All the ordinary agricultural staples are abundantly produced; wool and dairy products are large and excellent; cattle, sheep, and horses are raised in large numbers, and the yield of maple-sugar is unequaled. Manufactures occupy a prominent position in its industries, and cover a wide range of goods. Large quantities of lumber are exported, and marble and slate extensively quarried.

There are 14 Counties in Vermont. Newspapers are published in all.—Cities, towns, and villages in which papers are published number 37, of which 11 designated by a dagger (†) are county-seats. Of the 75 papers which insert advertisements published in the State, 3 are daily, 66 weekly, 1 bi-weekly, and 5 monthly.

ADDISON CO.....Pop. 24,174

Rep. plur. 3,257; Gbk. vote, 55.

Location—West, bordering on Lake Champlain; area about 750 sq. m. **Natural Features**—Near the lake the surface is level, but becomes rugged and mountainous toward the east; soil fertile; quarries of white and veined marble. **Chief Products**—Butter, cheese, hay, wool, maple-sugar, and potatoes very large; corn, wheat, buckwheat, with oats largely in excess; live-stock. Manufactures of cotton, paper, wool, etc. **County-seat** Middlebury, pop. (township) 2,993.

Herald.....	Ind..	Bristol.....	600
Addison County Journal.....	Ind..	Middlebury†.....	700
Register.....	Rep..	".....	\$1,300
Undergraduate (monthly).....	Coll..	".....	\$350
Vermont.....	Rep..	Vergennes.....	\$1,000

BENNINGTON CO.....Pop. 21,945

Rep. maj. 1,201.

Location—Extreme southwest, bordering on New York, and skirted by the Green Mountains on the east; area about 700 sq. m. **Natural Features**—Surface mostly mountainous and hilly, with large forests; large quarries of white and gray marble. **Chief Products**—Corn, oats, potatoes, hay, wool, dairy produce, and maple-sugar; live-stock, sheep prominent. Manufactures of cotton and woollen goods, lumber, paper, etc. **County-seats** Bennington, pop. (township) 6,333, and Manchester, pop. (township) 1,923.

Banner.....	Rep..	Bennington†.....	1,080
Bennington Co. Reformer—	}	".....
see Windham Co. Reformer,			
Brattleboro.....	Rep..	Manchester†.....	1,600

CALEDONIA CO.....Pop. 23,607

Rep. plur. 1,762; Gbk. vote, 29.

Location—Northeast, separated from New Hampshire by the Connecticut River; area about 650 sq. m. **Natural Features**—Surface in the west mountainous; soil fertile. **Chief Products**—Dairy produce, potatoes, hay, wool, and hops large; corn, wheat, and buckwheat; oats

very large; the maple-sugar yield in 1870 was over 1,000,000 pounds; horses, cattle, and sheep numerous. Principal manufactures—carriages, lumber, and saddlery. **County-seat** St. Johnsbury, pop. (township) 5,800.

North Star.....	Ind..	Danville.....	*800
Vermont Union.....	Dem..	Lyndon.....	\$3,000
Caledonian.....	Ind.Rep.	St. Johnsbury†.....	1,500
Index.....	Neut..	".....	\$1,200
Vermont Journal—see Windsor, Windsor Co.....	}	".....	..

CHITTENDEN CO.....Pop. 32,798

Rep. plur. 1,882; Gbk. vote, 94.

Location—Northwest, bordering on Lake Champlain; area about 720 sq. m. **Natural Features**—Surface near the lake level, but toward the east becomes rugged and mountainous; Mt. Mansfield on eastern border; soil fertile and suitable for grazing. **Chief Products**—Dairy produce very large; hay, wool, maple-sugar, corn, potatoes, oats, and wheat. **Manufactures** are important and varied—furniture and lumber the most extensive. **County-seat** Burlington, pop. 11,364.

Clipper.....	Ind..	Burlington†.....	960
Democrat and Sentinel—	}	Dem..	".....
prints editions under the			
following headings: Sun-			
day Sentinel, Burlington;			
Sunday Sentinel, Rutland;			
Merchant's Home Visitor,			
St. Albans and Burlington;			
Grand Isle Recorder, North			
Hero, Vt.; and Journal,			
Champlain; Star, Chateaugay;			
Journal, Moira; Herald, Nicholville; News, Plattsburg; Record, Fort Henry, N. Y.—Office, Rhode Island; Democrat, Providence, R. I.....	1,500		
Free Press.....	Rep..	".....	1881
Free Press and Times (daily).....	Rep..	".....	1507
Merchant's Home Visitor—	}	".....
see Democrat and Sentinel.			
Saturday Evening Review—	}	".....
see Rutland, Rutland Co..			
Sunday Sentinel—see Democrat and Sentinel.....	}	".....

Circulation: * sworn; † claimed; unmarked—estimated. † County-seat.

ESSEX CO.....Pop. 7,931

Rep. plur. 381; Gbk. vote, 5.

Location—Northeast, bordering on New Hampshire and Quebec; area about 750 sq. m. Natural Features—Surface mountainous, with much forest; soil not very fertile, except in the Valley of the Connecticut. Chief Products—Oats, corn, hay, butter, wool, maple-sugar; live-stock. Manufactures of lumber and starch. County-seat Guildhall, pop. (township) 568.

Essex County Herald.....Rep..Island Pond.... *815

FRANKLIN CO.....Pop. 30,225

Rep. plur. 1,366; Gbk. vote, 354.

Location—Northwest, bordering on Lake Champlain and Quebec; area about 650 sq. m. Natural Features—Surface uneven, but soil very fertile and well adapted for grazing. Chief Products—In 1870 the yield of butter was nearly 3,000,000 pounds; wheat, oats, corn, hay, potatoes, wool, and maple-sugar in large quantities; live-stock very abundant, especially cattle and sheep. Manufactures numerous, principally carriages, leather, lumber, metallic wares, saddlery, and woolen goods. County-seat St. Albans, pop. 7,193.

Advertiser (bi-weekly).....Ind..Fairfax..... *500
Gazette.....Rep..Richford..... 600
Green Mountain Journal.....Rep.. "..... 1456
Merchant's Home Visitor—
see Democrat and Sentinel,
Burlington, Chittenden Co. }St. Albans†.....
Messenger and Advertiser(da)Rep.. "..... 1700
Messenger and Advertiser... Rep.. "..... 12,700
Courier.....Ind..Swanton..... 625

GRAND ISLE CO.....Pop. 4,124

Rep. plur. 158; Gbk. vote, 17.

Location—Extreme northwest, consisting of islands in Lake Champlain and southern part of a peninsula jutting into the lake from Canada; area about 77 sq. m. Natural Features—Surface undulating; soil fertile; famous for its apple orchards. Chief Products—Oats, hay, butter, grain, apples, wool, and hops. County-seat North Hero, pop. (township) 749.

Grand Isle Recorder—see
Democrat and Sentinel,
Burlington, Chittenden Co. }North Hero†.....

LAMOILLE CO.....Pop. 12,684

Rep. plur. 1,115; Gbk. vote, 268.

Location—North; area about 450 sq. m. Natural Features—Surface mountainous; traversed by the Green Mountains; soil in the valley fertile, affording good pasturage. Chief Products—Catt'e, grain, (oats leading), hay, wool, maple-sugar, hops, and dairy produce. Manufactures—Leather, lumber and starch. County-seat Hyde Park, pop. (township) 1,715.

Lamoille News.....Rep..Hyde Park†..... *240
Vermont Citizen.....Rep..Morrisville..... *1,300

ORANGE CO.....Pop. 23,529

Rep. plur. 1,476; Gbk. vote, 32.

Location—East, separated from New Hampshire by the Connecticut River; area about 650 sq. m. Natural Features—Surface hilly; the eastern range of the Green Mountains crosses the northwestern part; soil generally fertile and well adapted for farming. Chief Products—Dairy and farm produce generally in large quantities; oats and buckwheat chief grain; live-stock abundant; large numbers of cattle and sheep. Principal manufactures—carriages, farm implements, flour, saddlery, and saw-mills. County-seat Chelsea, pop. (township) 1,466.

Opinion.....Rep..Bradford..... 600
Stanton's Opinion.....Ind.. "..... 1,032
Vermont Journal—see Wind-
sor, Windsor Co. } ".....
Herald and News.....Ind..West Randolph.*1,650
Orange County Democrat—
see Spirit of the Age,
Woodstock, Windsor Co. } ".....
Vermont Journal—see Wind-
sor, Windsor Co. } ".....

ORLEANS CO.....Pop. 22,082

Rep. plur. 2,107; Gbk. vote, 37.

Location—North, bordering on Quebec; area about 700 sq. m. Natural Features—Surface uneven, lying between the east and west ranges of the Green Mountains; soil fertile; good farming region. Chief Products—Oats, wheat, buckwheat, and barley in order named; corn, wool, potatoes, hops, maple-sugar, and dairy produce extensive. Manufactures—carriages, leather, lumber, and starch. County-seat Irasburg, pop. (township) 1,064.

Orleans County Monitor... Conserv. Barton..... *1,675
Express and Standard..... Rep..Newport..... 1,500
Palladium..... Dem..North Troy..... 1,000

RUTLAND CO.....Pop. 41,830

Rep. plur. 3,269; Gbk. vote, 42.

Location—West, bordering on New York and Lake Champlain, and bounded on the east by the Green Mountains; area about 350 sq. m. Natural Features—Surface elevated and partly mountainous; large forests; soil fertile; much iron-ore and marble. Chief Products—Dairy and farm produce large, except wheat and buckwheat, which are only moderate; maple-sugar and honey; live-stock very large. Manufactures varied and extensive, mainly carriages, clothing, farm implements, leather, lumber, metallic wares, and roofing materials. The most populous county in the State. County-seat Rutland, pop. (township) 12,149.

Otter Creek News.....Ind..Brandon..... *700
Union.....Rep.. "..... 700
Era.....Ind..Fair Haven..... 580
Journal.....Rep..Poultney..... 600
Herald and Globe (daily)... Rep..Rutland†..... 1,900
Herald and Globe.....Rep.. "..... 2,500
Saturday Evening Review—
also dated at Burlington,
Chittenden Co. } Ind.. "..... 1,000
Sunday Sentinel—see
Democrat and Sentinel,
Burlington, Chittenden Co. } ".....
Vermont Baptist (monthly)...Bapt.. ".....

WASHINGTON CO.....Pop. 25,403

Rep. plur. 1,684; Gbk. vote, 224.

Location—North-central, lying between the east and west ranges of the Green Mountains; area about 600 sq. m. Natural Features—Surface broken; soil fertile, and good pasturage; large forests. Chief Products—Butter and maple-sugar in immense quantities; wool, hay, corn, oats, and buckwheat; very little wheat; live-stock abundant. Manufactures principally carriages, farm implements, leather, lumber, machinery, and saddlery. County-seat Montpelier (State capital also), pop. (township) 3,219.

Enterprise.....Ind..Barre..... *600
Argus and Patriot..... Dem..Montpelier†..... *6,390
Green Mountain Freeman... Rep.. "..... 1,700
Monthly Reporter (monthly)..... ".....
Montpelierian (monthly)..... Coll.. "..... 300
New Hampshire Journal—
see Concord, Merrimack
Co., N. H. } ".....
Vermont Christian Messenger.Meth. "..... 2,000
Vermont Chronicle..... Cong.. "..... 12,300
Vermont Farmer..... Agric. "..... 2,500
Vermont Watchman and
State Journal..... Rep.. "..... 13,500
News.....Ind..Northfield..... *850

WINDHAM CO.....Pop. 26,762

Rep. plur. 3,211; Gbk. vote, 9.

Location—Southeast, bordering on Massachusetts, and separated from New Hampshire by the Connecticut River; area about 750 sq. m. Natural Features—Surface hilly; western part mountainous; large forests. Chief Products—Dairy produce, wool, maple-sugar, hay, potatoes, and corn large; tobacco, oats, and barley; very little wheat; live-stock abundant. Manufactures important and varied, principally carriages, furniture, leather, lumber, machinery, and woolens. County-seat Fayetteville, pop. (township) 1,031.

Times.....Rep..Bellows Falls... *1,320
Household (monthly)..... Fam..Brattleboro... *54,000
Vermont Journal—see Wind-
sor, Windsor Co. } ".....
Vermont Phoenix.....Rep.. "..... 2,400
Windham County Reformer
—prints an edition under
name of Bennington Co.
Reformer, Bennington... } I.Dem. "..... *3,245

Circulation: * sworn; † claimed; unmarked—estimated. † County-seat.

WINDSOR CO.....Pop. 35,192		Reporter.....Dem. Springfield.....	Circ. 850
Rep. plur. 4,882; Gbk. vote, 59.		Vermont Journal—see Windsor.....	“.....
Location —Southeast, separated from New Hampshire by the Connecticut River; area about 900 sq. m. Natural Features —Surface in western part mountainous, in others hilly; soil fertile; large forests. Chief Products —Dairy produce, potatoes, wool, hay, maple-sugar, corn, oats, buckwheat, and wheat; live-stock very numerous. Manufactures extensive, mainly carriages, farm implements, furniture, iron, leather, lime, lumber, machinery, and saddlery. County-seat Woodstock, pop. 2,815.		Valley Farmer—see Vermont Journal.....	Windsor.....
Circ.		Vermont Journal—prints editions under names of Journal, Bradford, Brattleboro, St. Johnsbury, South Royalton, Springfield, West Randolph; Valley Farmer, Windsor, Vt.; and Granite State Journal, Claremont, Hanover, and Keene, N. H.	Rep... “..... 2,000
White River Standard—see Vermont Standard, Woodstock.....	Bethel.....	Spirit of the Age—prints an edition under name of Orange County Democrat, West Randolph.....	Dem.. Woodstock †.... 600
Vermont Tribune.....	Ind. Rep. Ludlow.....*1,000	Vermont Standard—prints an edition under name of White River Standard, Bethel.....	Rep... “..... 700
Herald.....	Rep... South Royalton. 625		
Vermont Journal—see Windsor.....	“ ..		

Circulation: * sworn; † claimed; unmarked—estimated. † County-seat.

MASSACHUSETTS.

Population 1,783,086.....Rep. Plur. 53,245

Gbk. vote, 4,548.

STATE CAPITAL, BOSTON.

MASSACHUSETTS is bounded north by Vermont and New Hampshire, east by the Atlantic Ocean, south by the Atlantic Ocean and by Rhode Island and Connecticut, and west by Rhode Island and New York. Its extreme length is 160 miles, and breadth from 47 to about 90 miles; area about 7,800 square miles. The surface is greatly diversified: mountainous in the extreme west; hilly and broken in the east and northeast, and in the southeast mainly low and sandy. Toward the east is the fertile Valley of the Connecticut River. The mountains are the Green, the Taconic, and the Hoosac, with detached members of the White Mountains. The soil is generally somewhat sterile, but energy and intelligence have succeeded in making it very productive. The Connecticut Valley, however, can hardly be excelled for fertility. Dairy products are very extensive, as is also the yield of wool, hay, maple-sugar, and honey. Corn and potatoes are very largely produced. Of grain, the crop of oats, rye, and barley is large, buckwheat moderate, and wheat (winter), small. The tobacco crop is very great; live-stock abundant (cattle largely in excess). More than half the fishing vessels owned in the United States belong to Massachusetts. Its direct imports in 1874 amounted to \$52,737,580, and its exports to \$30,746,777. Manufactures, however, constitute by far the largest of its industries. Not only is it the center of the American boot, shoe, leather, wool, and cotton trades, but all the large towns are busy seats of more or less numerous branches of manufacture. The State is rich in building-stone, and has some coal and iron-ore.

There are 14 Counties in Massachusetts. Newspapers are published in all.—Cities, towns, and villages in which papers are published number 143, of which the 18 designated by a dagger (†) are county-seats.—Of the 413 papers which insert advertisements published in the State, 41 are daily, 1 tri-weekly, 10 semi-weekly, 268 weekly, 9 bi-weekly, 2 semi-monthly, 74 monthly, and 8 quarterly.

BARNSTABLE CO.....Pop. 31,945

Rep. plur. 2,517; Gbk. vote, 6.

Location—Extreme east; consists of a peninsula 60 m. long terminating in Cape Cod, and a few small islands; area about 280 sq. m. **Natural Features**—Surface low and level; soil light and sandy.—The inhabitants are mostly employed in fishing and the coasting trade; cranberries are extensively cultivated; agricultural products nominal. **County-seat** Barnstable, pop. (township) 4,250.

Cape Cod Bee.....	Ind...Barnstable †....	4300
<i>Patriot</i> —prints editions under names of <i>Monitor</i> , <i>Chatham</i> , and <i>Advocate</i> , <i>Provincetown</i>	Rep... "	1,100
<i>Monitor</i> —see <i>Patriot</i> , <i>Barnstable</i>	Chatham.....	
<i>Review</i> —see <i>Sandwich</i>	Falmouth.....	
<i>Independent</i>	Rep...Harwich.....	4525
<i>Advocate</i> —see <i>Patriot</i> , <i>Barnstable</i>	Provincetown.....	
<i>Review</i> —also dated at <i>Falmouth</i> , <i>Ind</i>	Sandwich.....	700
Cape Cod Item.....	Local.Yarmouth Port. †	1,900
Yarmouth Register.....	Ind... "	1,200

BERKSHIRE CO.....Pop. 69,049

Rep. plur. 1,354; Gbk. vote, 5.

Location—West, bordering on New York, Vermont, and Connecticut; area about 1,600 sq. m. **Natural Features**—Surface mountainous, hilly, and rolling; soil fertile and well watered. **Chief Products**—Dairy produce, wool, potatoes, maple-sugar, hay, and tobacco; oats large; rye, barley, and buckwheat moderate; wheat small; live-stock numerous. **Manufactures** comprise a large number of cotton, flour, paper, planing, and saw mills, tanneries, etc. **County-seat** Pittsfield, pop. (township) 13,567.

Saturday Freeman.....	Ind...Adams.....	1,008
Berkshire Courier.....	Rep...Gt. Barrington.....	43,100
Valley Gleaner.....	Rep...Lee.....	1,128
Adams Transcript.....	Rep...North Adams.....	1,225
Hoosac Valley News.....	Rep... "	1,000
Berkshire County Eagle.....	Rep...Pittsfield †.....	2,350
Evening Journal (daily).....	Rep... "	
Sun.....	Dem... "	1,500
Williams Athenæum (bi-wkly). Coll... Williamstown.....	450	

BRISTOL CO.....Pop. 139,121

Rep. plur. 7,242; Gbk. vote, 215.

Location—Southeast, bordering on Buzzard's Bay and Rhode Island; area about 517 sq. m. **Natural Features**—Surface nearly level, soil partly fertile, containing large quantities of iron-ore. **Chief Products**—Potatoes, butter, hay, corn, oats, rye, and live-stock to a moderate extent. **Manufactures** important, especially of cotton and woolen goods and iron. **County-seats** New Bedford (the chief whaling-port of the country), pop. 26,875, and Taunton, pop. 21,213.

Advocate.....	Ind...Attleboro.....	
Chronicle.....	Ind... "	1,400
Star.....	Local.Fairhaven.....	600
Advance.....	Ind...Fall River.....	42,216
Evening News (daily)— see <i>News</i>	Rep... "	42,600
Herald (daily).....	Ind... "	1,800
Labor Standard.....	Labor... "	43,700
Monitor.....	Rep... "	1,000
News.....	Rep... "	4750
Saturday Morning Bulletin.....	Ind... "	3,000
Sun (daily).....	Ind... "	700
<i>News</i> —prints edition under name of <i>Times</i> , <i>Foxboro</i> , <i>Norfolk Co.</i>	Local.Mansfield.....	4500
Bristol County and Hotel File Journal.....	Ind...New Bedford †.....	4538
Evening Standard (daily) —see <i>Republican Standard</i>	Rep... "	3,300
Mercury (daily).....	Ind... "	41,500
Mercury.....	Ind... "	4800
Republican Standard.....	Rep... "	43,500
Signal.....	Ind... "	41,000
Whalemens Shipping List.....	Trade... ..Decline	
Easton Journal.....	Ind...North Easton.....	4500
Bristol County Republican.....	Rep...Taunton †.....	1,900
Family Journal (monthly).....	Fam... "	
Gazette (daily)—see <i>House-</i> <i>hold Gazette</i>	Rep... "	1,200
Household Gazette.....	Rep... "	1,500

Circulation: * sworn; † claimed; unmarked—estimated. † County-seat.

DUKES CO.....Pop. 4,305

Rep. maj. 402.

Location—Southeast; composed of several islands in the Atlantic Ocean, the largest being Martha's Vineyard, 5 m. from the mainland; area about 118 sq. m. **Natural Features**—A large portion of surface covered with low forests; soil partly fertile; some iron-ore. Many of the inhabitants are employed in navigation and the fisheries. **Chief Products**—Wool, potatoes, hay, and salt. **County-seat** Edgartown, pop. (township) 1,301.

Star.....	Ind.	Cottage City.....	750
Vineyard Gazette.....	Local.	Edgartown†.....	684

ESSEX CO.....Pop. 244,640

Rep. plur. 6,122; Gbk. vote, 1,808.

Location—Extreme northeast, bordering on New Hampshire, the Atlantic Ocean, and Massachusetts Bay; area about 600 sq. m. **Natural Features**—The surface is generally rough, and the soil hard and rocky, but productive when well cultivated; quarries of granite and syenite. **Chief Products**—Butter, potatoes, hay, corn, oats, barley, rye; live-stock—very few sheep. **Manufactures** very valuable: boots and shoes, carriages, cotton, woolen, and worsted goods, leather, machinery, ship-yards. (The commercial and fishing interests are very large. **County-seats** Lawrence, pop. 39,178, Salem, pop. 27,598, and Newburyport, pop. 18,537.

News—dated at Salisbury } Local. Amesbury.....	
Villager—dated at Salisbury } Ind. “.....	1,100
Bibliotheca Sacra (quarterly) } Evan. Andover.....	1,200
Citizen.....	Ind. Beverly..... 744
Essex County Review.....	Ind. Gbk. Danvers..... 740
Mirror.....	Rep. “..... 370
Advocate.....	Ind. Georgetown..... *1,000
Cape Ann Advertiser.....	Ind. Gloucester..... 3,500
Cape Ann Bulletin.....	Rep. “..... 1,079
Bulletin (daily).....	Rep. Haverhill..... †1,800
Bulletin.....	Rep. “..... †2,800
Essex Banner.....	Dem. “..... 1,500
Evening Telephone (daily) } Rep. “..... †1,500	—see Gazette.....
Gazette.....	Rep. “..... †1,000
Morning Gazette (daily)— } Rep. “..... †1,000	see Gazette.....
Chronicle.....	Ind. Ipswich..... 500
American (daily).....	Rep. Lawrence†..... *1,150
American and Andover } Rep. “..... *3,750	Advertiser.....
Eagle (daily).....	Ind. “..... *1,500
Essex Eagle.....	Ind. “..... *2,500
Journal.....	Dem. “..... †2,600
New England Catholic Herald, Cath.....	“..... 4,500
Sentinel.....	Dem. “..... 1,560
Bee (daily).....	Ind. Lynn..... 1,500
City Item—prints editions } Ind. “..... †1,700	under names of Evening News, Saugus, and Enterprise, Swampscott.....
Evening Item (daily).....	Ind. “..... 3,840
Record (daily).....	Dem. “..... 640
Record.....	Dem. “..... †1,500
Reporter.....	Ind. “..... 1912
Transcript.....	Ind. “..... 1,224
Essex Statesman (s-w).....	Ind. Gbk. Marblehead.....
Messenger.....	Ind. “..... *1,004
Transcript and Essex Farmer. I. Rep. Methuen.....	4525
Germ (tri-weekly).....	Dem. Newburyport†..... 1,560
Herald (daily).....	Rep. “..... 1,300
Herald.....	Rep. “..... 900
Valley Visitor.....	Ind. “..... 1,656
Press.....	Rep. Peabody..... 1,200
Reporter.....	Ind. “..... 600
Gleaner (monthly).....	Local. Rockport..... *1,500
Essex County Mercury.....	Rep. Salem†..... †2,040
Evening News (daily).....	Local. “..... 1,900
Gazette (semi-weekly)—see } Rep. “..... †1,440	Essex County Mercury.....
Observer.....	Ind. “..... *1,536
Peabody's Fireside Favorite (mo.) Lit.....	“..... 5,000
Post.....	Ind. “..... †1,800
Register (semi-weekly).....	Rep. “..... 1,700

News—see Amesbury.....	Salisbury.....	Circ.
Villager—see Amesbury.....	“.....	
Evening News—see City Item, Lynn.....	Saugus.....	
Enterprise—see City Item, Lynn.....	Swampscott.....	

FRANKLIN CO.....Pop. 36,000

Rep. plur. 1,926; Gbk. vote, 122.

Location—Northwest, bordering on Vermont and New Hampshire, and intersected by the Connecticut River; area about 650 sq. m. **Natural Features**—Surface partly hilly and mountainous; soil good; forests, marble quarries, and iron mines. **Chief Products**—Very large crops of tobacco; dairy products large; corn, oats, barley, rye, wheat, hay, wool, and maple-sugar; live-stock numerous. **Manufactures** embrace carriages, farm implements, flour, furniture, leather, lumber, etc. **County-seat** Greenfield, pop. (township) 3,908.

Gazette and Courier.....	Rep. Greenfield†.....	*5,100
Journal of Industry.....	Ind. Orange.....	4650
Reporter.....	Ind. Turner's Falls.....	800

HAMPDEN CO.....Pop. 104,117

Rep. plur. 2,478; Gbk. vote, 124.

Location—Southwest, bordering on Connecticut, and intersected by the Connecticut River; area about 670 sq. m. **Natural Features**—Surface rough and hilly, with extensive forests; soil fertile, especially in the river valleys; quarries of granite and new red-sandstone. **Chief Products**—Tobacco chief crop; dairy produce, potatoes, hay, wool, maple-sugar, corn, oats, rye, and buckwheat; wheat nominal; live-stock. **Manufactures** important: cotton, woolen, and metallic goods, firearms, furniture, leather, machinery, paper, woodenware, etc. **County-seat** Springfield, pop. 33,340.

Catholic Journal.....	Cath. Holyoke.....	Circ. 1,500
Herald.....	Ind. “.....	1,428
Manufacturer and Industrial } Trade. “.....	Gazette (monthly).....	
Paper World (monthly).....	Trade. “.....	4,000
Transcript.....	Ind. “.....	†1,500
Transcript.....	Ind. “.....	†2,700
Journal—prints an edition } Rep. Palmer.....	under name of Standard, } Ware, Hampshire Co.....	1,700
Domestic Journal (monthly).....	Lit. Springfield†.....	
Evangelist.....	Unsect. “.....	
Farm and Home (monthly).....	Agrie. “.....	*5,334
Herald.....	Cath. “.....	
Herald of Life.....	Advent. “.....	1,300
New England Homestead.....	Agrie. “.....	*7,942
News (daily).....	Ind. “.....	*4,000
Republican (daily).....	Ind. “.....	*11,068
Republican.....	Ind. “.....	*5,895
Sunday Republican.....	Ind. “.....	*5,062
Union (daily).....	Rep. “.....	4,000
Union.....	Rep. “.....	5,000
Advertiser.....	Ind. Westfield.....	800
Western Hampden Times } Local. “.....	and News Letter.....	†1,900

HAMPSHIRE CO.....Pop. 47,235

Rep. plur. 2,914; Gbk. vote, 112.

Location—West-central, intersected by the Connecticut River; area about 524 sq. m. **Natural Features**—Surface partly hilly and mountainous; Mounts Holyoke and Tom and the Green Mountains in the western part; soil fertile, especially near the Connecticut River; fine water-power. **Chief Products**—Tobacco chief crop; dairy produce, hay, wool, and potatoes large; corn, oats, and rye; wheat nominal; live-stock numerous. **Manufactures** important: brick, carriages, cotton and woolen goods, flour, lumber, metallic and wooden wares, paper, straw goods, etc. **County-seat** Northampton, pop. (township) 12,172.

Record.....	Rep. Amherst.....	Circ. 1,250
Student (bi-weekly).....	Coll. “.....	4500
Enterprise.....	Rep. Easthampton.....	4500
News.....	Ind. “.....	520
Hampshire County Journal.....	Ind. Northampton†.....	42,000
Hampshire Gazette and } Rep. “.....	Northampton Courier.....	43,500
Le Jean Baptiste.....	Ind. “.....	1,250
Gazette—see Gazette, Barre, } Worcester Co.....	Ware.....	
Standard—see Journal, } Palmer, Hampden Co.....	“.....	

Circulation: * sworn; † claimed; unmarked—estimated. † County-seat.

MIDDLESEX CO.....Pop. 317,951	
Rep. plur. 10,540; Gbk. vote, 870.	
Location —Northeast, bordering on New Hampshire; area about 880 sq. m. Natural Features —Surface uneven and hilly, but well cultivated and productive; some forests. Chief Products —Butter, potatoes, hay, corn, oats, rye, and barley. Manufactures —In 1870 the number of establishments was 1,578, including many branches of trade, and producing goods to the value of over \$113,000,000. County-seats Cambridge, pop. 52,740, and Lowell, pop. 52,485.	
Advocate—prints an edition under name of Minute-Man, Lexington.....	Local Arlington..... \$490
Advertiser—see Gazette, South Framingham.....	Ashland.....
Sentinel—prints an edition under name of Advertiser, Greenville, Hillsboro Co., N. H.....	Local Ayer..... \$1,080
Turner's Public Spirit.....	Neut. "..... 1,080
Bulletin—see Acton Patriot, South Acton.....	Bedford.....
Chronicle.....	Ind. Cambridge †..... 2,000
Crimson (bi-weekly).....	Coll. "..... 500
Harvard Advocate (bi-weekly).....	Coll. "..... 475
Harvard Echo (daily).....	Coll. "..... \$600
Harvard Lampoon (bi-weekly).....	Coll. "..... \$650
News.....	Ind. "..... 1,250
Press.....	Ind. "..... 1,800
Psyche (monthly).....	Entom. "..... \$300
Telephone (daily)—see Chronicle.....	Ind. "..... 600
Tribune.....	Ind. "..... \$3,770
American Protestant.....	Prot. Cambridgeport..... 7,500
Tuftonian (monthly).....	Coll. College Hill..... \$700
Freeman—see Acton Patriot, South Acton.....	Concord.....
Free Press.....	Local Everett..... 500
Transcript—see Gazette, South Framingham.....	Holliston.....
Banner—see Journal, Milford, Worcester Co.....	Hopkinton.....
Pioneer—see Mirror-Journal, Marlboro.....	Hudson.....
Register.....	Ind. ".....
Minute-Man—see Advocate, Arlington.....	Lexington.....
Courant—see Advertiser, Marlboro.....	Littleton.....
American Citizen.....	Rep. Lowell †..... 750
Citizen (daily).....	Rep. "..... 900
Courier (daily)—see Journal.....	Rep. "..... \$2,400
Journal.....	Rep. "..... \$2,500
L'Abeille.....	Cath. "..... \$500
Mail (semi-weekly).....	Ind. "..... 450
Morning Mail (daily).....	Ind. "..... 1,800
Morning Times (daily)—see Times.....	Dem. "..... \$1,896
Saturday Vox Populi.....	Ind. "..... \$3,800
Sun.....	Ind. Dem. "..... 3,400
Times.....	Dem. "..... \$1,214
Vox Populi.....	Ind. "..... \$900
Homestead (monthly).....	Lit. Malden.....
Household Favorite (mo.).....	Fam. ".....
Mirror—prints an edition under name of Record, Chelsea, Suffolk Co.....	Ind. "..... 1,500
Press.....	Local. ".....
Advertiser—prints editions under names of Reporter, Berlin, and Express, Bolton, Worcester Co.; and Courier, Littleton, Middlesex Co.....	Ind. Marlboro..... 1,200
Mirror-Journal—prints editions under names of Pioneer, Hudson, Middlesex Co.; Former, Northboro; News, Shrewsbury; Press, Southboro, Worcester Co.....	Ind. "..... 2,200
Times.....	Ind. "..... \$1,000
Journal—see Acton Patriot, South Acton.....	Maynard.....
Chronicle.....	Ind. Medford..... \$690
Mystic News.....	Rep. "..... \$487
Journal.....	Ind. Melrose..... \$600
Bulletin.....	Ind. Natick..... \$1,220
Citizen.....	Ind. "..... \$1,015

Journal.....	Ind. Newton..... 1,575
Republican.....	Rep. "..... 960
Chronicle and News.....	Ind. Reading..... 1,500
Journal.....	Ind. Rep. Somerville..... \$3,300
Acton Patriot—prints editions under names of Bulletin, Bedford; Freeman, Concord; Journal, Maynard.....	Ind. South Acton..... 1,500
Gazette—prints editions under names of Advertiser, Ashland, and Transcript, Holliston, and News, Hopkinton.....	Ind. So. Framingham..... 1,000
Independent.....	Ind. Stoneham..... \$960
News.....	Local. "..... 700
Bulletin.....	Local. Wakefield.....
Citizen and Banner.....	Ind. "..... \$900
Free Press.....	Rep. Waltham..... 1,150
Record.....	Local. "..... \$980
Enterprise.....	Ind. Watertown..... \$800
Newton Transcript.....	Ind. West Newton..... 700
Advertiser.....	Ind. Woburn..... 1,000
Journal.....	Rep. "..... \$1,100

NANTUCKET CO.....Pop. 3,726

Rep. maj. 287.

Location —In the Atlantic Ocean, about 20 m. south-east of the mainland, comprising the island of Nantucket and several smaller ones; area about 48 sq. m. Natural Features —Surface mostly level; slightly hilly in parts; soil light and almost treeless. Chief Products —Fish, corn, potatoes, hay, and butter. County-seat Nantucket, pop. 3,726—town and county co-extensive.	
Inquirer and Mirror.....	Local. Nantucket..... \$1,200
Journal.....	Neut. "..... \$400

NORFOLK CO.....Pop. 96,462

Rep. plur. 3,506; Gbk. vote, 183.

Location —East, bordering on Massachusetts Bay and Rhode Island; area about 480 sq. m. Natural Features —Surface uneven or hilly; soil strong, but fertile when well cultivated; some forests; excellent granite at Quincy. Chief Products —Butter, hay, potatoes, corn, oats, barley, wheat, and live-stock, all in very moderate quantities.— Manufactures are large and valuable, and embrace many branches of trade. County-seat Dedham, pop. 6,224.	
Chronicle.....	Ind. Brookline..... \$1,000
Journal.....	Ind. Canton..... 500
South Shore Advance.....	Ind. Cohasset..... 750
Journal.....	Local. Dedham †..... 450
Transcript.....	Local. "..... 1,200
Advance.....	Ind. East Weymouth..... 1,400
Times—see News, Mansfield, Bristol Co.....	Foxboro.....
Sentinel—prints an edition under name of Magnet, Medway.....	Local. Franklin..... \$900
Sugar Planter (monthly).....	Trade. ".....
Norfolk County Gazette.....	Ind. Hyde Park..... \$1,000
Gazette—see Journal, Milford, Worcester Co.....	Medway.....
Magnet—see Sentinel, Franklin.....	".....
Chronicle and Wellesley Advertiser.....	Needham..... \$384
Patriot.....	Ind. Quincy..... \$1,500
Norfolk County Register.....	Randolph..... 600
Braintree Observer.....	Local. South Braintree..... \$500
Church Mirror (mo.)—prints editions for Westboro, Worcester Co., Mass.; and Gt. Falls, Strafford Co., N. H.....	Ind. Stoughton..... 1,400
Sentinel.....	Ind. "..... 700
Enterprise.....	Local. Walpole..... \$300
Gazette and Braintree Reporter.....	Ind. Weymouth..... 900

PLYMOUTH CO.....Pop. 74,024

Rep. plur. 4,282; Gbk. vote, 323.

Location —Southeast, bordering on the Atlantic Ocean and Buzzard's Bay; area about 750 sq. m. Natural Features —Surface uneven and hilly—part sandy, rocky and swampy; soil not naturally fertile, but susceptible of cultivation. Chief Products —Butter, potatoes, hay, corn, oats and rye, not in large quantities; live-stock, swine leading; fisheries. Manufactures —The most important are of boots and shoes, cordage, cotton goods, hardware, iron, and lumber. County-seat Plymouth, pop. (township) 7,094.	
--	--

Circulation: * sworn; † claimed; unmarked—estimated. ‡ County-seat.

	Circ.
Plymouth County Journal— prints edition under name of Times, South Abington. } Ind... Abington.....	960
Independent..... Ind... Bridgewater.....	
Advance..... Ind... Brockton.....	*3,365
Enterprise (daily)..... Ind... ".....	*700
Enterprise..... Ind... ".....	*1,500
Evening Advance (daily)— see Advance..... Ind... ".....	*1,200
Gazette..... Rep... ".....	1,800
Journal and South Shore } Advertiser..... Neut. Hingham.....	*1,000
Plymouth Co. Enterprise..... Ind... Mattapoisett.....	1,000
Sea Side Sentinel (mo.)..... Lit... ".....	*1,500
Gazette—prints an edition under name of News } Warham..... Local. Middleboro.....	800
Old Colony Dispatch..... Local. ".....	
People's Fireside Journal (mo.)..... Lit... ".....	*6,500
Free Press..... Dem... Plymouth... 500	
Old Colony Memorial..... Rep... ".....	*3,200
Standard and Plymouth Co. } Advertiser..... Rep... Rockland.....	600
South Shore Herald..... Ind... Scituate.....	700
Times—see Plymouth Co. } Journal, Abington..... South Abington.....	
News—see Gazette, Middleboro..... Wareham.....	

SUFFOLK CO.....Pop. 387,626

Dem. plur. 518; Gbk. vote, 318.

Location—East, bordering on Massachusetts Bay, consisting mainly of the cities of Boston and Chelsea; area about 44 sq. m. Manufactures—The number of establishments in 1870 was 2,546; amount of capital invested, \$47,311,906; value of materials used during the year, \$59,384,305; annual value of products, \$111,380,480. Garden and dairy products, especially milk, are very considerable. County-seat Boston (State capital also), pop. 862,555.

	Circ.
A B C Pathfinder Railroad Guide, R. R. Boston }.....	7,000
Advertiser (daily)—see New } England Manufacturer..... Rep... ".....	12,000
Advertiser..... Rep... ".....	1,000
Advocate of Peace (mo.)..... Peace Soc. ".....	1,200
Aetna (quarterly)..... Ins... ".....	
Agent's Advocate (monthly)..... Agts.. ".....	
American Architect and } Building News..... Arch.. ".....	2,450
American Cabinet-Maker } and Upholsterer..... Mech. ".....	7,500
American Carpet Reporter } and Decorator (mo.)..... Trade. ".....	2,500
American Cultivator..... Agric. ".....	32,180
American Journal of } Numismatics (quarterly)..... Numis. ".....	400
American Law Review (mo.)..... Legal. ".....	1,100
American Manufacturer } and Exporter (monthly)..... Com... ".....	
American Protestant—see } Cambridgeport, Middlesex } County..... ".....	
American Punch (monthly)..... Humor. ".....	15,000
American Traveller..... Rep... ".....	116,000
Atlantic Monthly (monthly)..... Lit... ".....	12,000
Babyland (monthly)..... Juv... ".....	10,000
Ballou's Monthly Magazine (mo.)..... Lit. ".....	18,000
Banker and Tradesman..... Com... ".....	1,920
Banner of Light..... Spirit. ".....	114,800
Baptist Missionary Maga- } zine (monthly)..... Bapt. ".....	47,800
Beacon..... Local. ".....	1,000
Beacon (monthly)..... Coll. ".....	400
Bicycling World (bi-w.)..... Bicy. & Archy ".....	2,200
Book Bulletin (quarterly)..... Adv. ".....	
Bowditch's American } Florist (monthly)..... Flor.. ".....	
Bunker Hill Times..... Ind... ".....	2,000
Charlestown News..... Local. ".....	2,000
Christian Leader..... Univ.. ".....	7,500
Christian Register..... Unit. ".....	7,000
Commercial and Shipping } List (semi-weekly)..... Com... ".....	1,200
Commercial Bulletin..... Com... ".....	6,000
Commonwealth..... Rep... ".....	4,944
Congregationalist..... Cong. ".....	423,233

	Circ.	Decline
Contributor (monthly)..... Evan. Boston... 48,000		
Cottage Hearth (monthly)..... Fam... ".....		
Courier (Sunday)..... Ind... ".....		
Donahoe's Magazine (mo.)..... Lit... ".....	6,000	
Dwight's Journal of Music (bi-w.)..... Mus. ".....	1,200	
East Boston Advocate..... Ind... ".....	42,160	
East Boston Argus..... Ind... ".....	11,200	
Economist..... Finan. ".....	2,000	
Education (bi-monthly)..... Educ.. ".....	11,500	
Evening Star (daily)..... ".....		
Evening Transcript (daily) } —see Transcript..... Ind... ".....	12,000	
Evening Traveller (daily) } —see American Traveller } and Traveller..... Rep... ".....	17,200	
Firemen's Standard (monthly)..... Fire.. ".....	3,000	
Folio (monthly)..... Mus... ".....		
Gazette and South End } Advertiser, Roxbury..... Dem.. ".....	1,000	
Gleason's Companion (mo.)..... Lit... ".....	10,000	
Globe (daily)—see Sunday } Globe..... Dem.. ".....	30,000	
Globe..... Dem.. ".....	25,000	
Golden Rule..... Evan.. ".....	10,000	
Golden Rule Supplement (mo.)..... Evan.. ".....		
Good Times (monthly)..... Social. ".....	42,000	
Gouldard's Journal (monthly)..... Music. ".....		
Gray's New England Real } Estate Journal (monthly)..... R. Est. ".....	2,000	
Herald (daily)—see Sunday } Herald..... Ind... ".....	104,646	
Home and Abroad (monthly)..... Lit... ".....	3,000	
Home Circle..... Lit... ".....	18,000	
Home Guardian (monthly)..... Unsect. ".....	2,500	
Home Journal..... Lit... ".....	45,000	
Hotel Record (daily)..... Com... ".....	1,200	
Household Companion (mo.)..... Lit... ".....	13,180	
Hygiene Reporter (monthly)..... Med.. ".....		
Index..... Rad.. ".....	2,400	
Inventors' and Manu- } facturers' Gazette (mo.)..... Mech. ".....	41,200	
Investigator..... Atheist ".....	6,000	
Journal (daily)..... Rep... ".....	30,995	
Journal (semi-weekly)..... Rep... ".....	2,408	
Journal..... Rep... ".....	18,096	
Journal of Chemistry (mo.)..... Chem. ".....	110,136	
Journal of Commerce..... Com... ".....	Decline	
Journal of Education..... Educ.. ".....	47,500	
Knights of Honor Reporter (mo.)..... ".....		
Ladies' Journal (monthly)..... Fash.. ".....		
Leader (monthly)..... ".....	Adv.	
Literary World (bi-weekly)..... Lit... ".....	43,512	
Littell's Living Age..... Lit... ".....	10,000	
Little Wanderers' Advocate } (quarterly)..... Unsect ".....	5,000	
Massachusetts Eclectic } Medical Journal (mo.)..... Med.. ".....		
Massachusetts Ploughman..... Agric. ".....	9,360	
Medical and Surgical Journal..... Med.. ".....	1,950	
Missionary Herald (monthly)..... Cong.. ".....	428,600	
Musical Herald (monthly)..... Mus... ".....		
Musical Record..... Mus... ".....	42,900	
New England Farmer..... Agric. ".....	10,000	
New England Grocer..... Trade. ".....	46,400	
N. E. Historical and Genea- } logical Register (quar.)..... Hist. ".....	41,000	
New England Manufacturer } (semi-weekly)..... Rep... ".....	1,000	
New England Medical } Gazette (monthly)..... Homeo. ".....	1,000	
New England Methodist (mo.)..... Meth. ".....	43,000	
New England Pictorial (mo.)..... Lit... ".....		
New England Staaten Zeitung..... Ind... ".....	1,900	
New Jerusalem Magazine } (monthly)..... Swedbg. ".....	750	
Nursery (monthly)..... Juv... ".....	30,000	
Orchestra (monthly)..... Mus... ".....	Adv.	
Our Little Ones (monthly)..... Juv... ".....	430,000	
Pilot..... Cath. ".....	467,000	
Post (daily)—see Press and } Post, & Statesman and Post } Press and Post (semi-weekly)..... Dem.. ".....	8,500	

Circulation: * sworn; † claimed; unmarked—estimated. † County-seat.

Primary Teacher (monthly)...	Educ.	Boston †	7,000
Printers' Magazine (mo.)	Trade	"	1,000
Railroad Advertiser (bi-weekly)	R.R.	"	2,500
Reporter	Legal	"	2,500
Revere Journal	Local	"	15,000
Richardson's Musical Hours (monthly)	Mus.	"	7,000
Saturday Evening Express	Ind.	"	7,000
Saturday Evening Gazette	Ind.	"	1,200
Score (monthly)	Mus. & Dram.	"	15,000
Social Visitor (monthly)	Lit.	"	35,400
South Boston Enquirer	Local	"	38,500
Statesman and Post	Dem.	"	18,000
Sunday Budget	Family	"	30,000
Sunday Globe	Ind.	"	\$1,680
Sunday Herald	Ind.	"	17,195
Sunday Mail	Ind.	"	17,680
Telegram (semi-monthly)	Tele.	"	8,500
Times (Sunday)	Rep.	"	16,100
Town and Country (mo.)	Lit. & Mus.	"	16,000
Transcript	Ind.	"	11,300
Traveller (semi-weekly)	Rep.	"	23,750
Trifet's Monthly (monthly)	Lit.	"	400
Unitarian Review and Religious Magazine (mo.)	Unit.	"	12,000
United States Postal Guide (quar.)	"	"	17,000
Universalist Quarterly (quar.)	Univ.	"	17,000
Voice of Angels (semi-mo.)	Spirit.	"	12,000
Watchman	Bapt.	"	900
Waverley Magazine	Lit.	"	12,000
West Roxbury News	Local	"	3,000
Wide-Awake (monthly)	Juv.	"	Decline
Woman's Journal	Wom. Suff.	"	120,000
Yankee Blade	Lit.	"	50,000
Young Folk's Budget (mo.)	Juv.	"	113,500
Youth's Companion	Juv.	"	1,350
Youth's Home Library (mo.)	Juv.	"	11,800
Zion's Herald	Meth.	"	1,350
Record—see <i>Mirror, Malden, Middlesex Co.</i>	Ind.	Chelsea	1,350
Telegraph and Pioneer	Rep.	"	11,800
Beacon—see <i>Boston</i>	"	Dorchester	
Advocate—see <i>Boston</i>	"	East Boston	
Argus—see <i>Boston</i>	"	"	
West Roxbury News—see <i>Boston</i>	"	Jamaica Plain	
Journal—see <i>Boston</i>	"	Revere	
Gazette and South End Advertiser—see <i>Boston</i>	"	Roxbury	
Home Journal—see <i>Boston</i>	"	"	

WORCESTER CO. Pop. 226,885

Rep. plur. 10,193; Gbk. vote, 467.

Location—Central, bordering on New Hampshire, Connecticut, and Rhode Island; area about 1,500 sq. m. **Natural Features**—Generally undulating; soil fertile and highly cultivated. **Chief Products**—Dairy produce, potatoes, wool, and hay, in large quantities; corn and oats large; rye moderate; very little wheat; live-stock abundant. **Manufactures**—The number of establishments in 1870 was nearly 2,000, and embraced a large variety of trades. **County-seat** Worcester, pop. 58,235.

Transcript	Rep.	Athol	1,850
Worcester West Chronicle	Ind.	"	12,000
Gazette—prints an edition under the name of <i>Gazette, Ware, Hampshire Co.</i>	Ind.	Barre	1,843
Reporter—see <i>Advertiser, Marlboro, Middlesex Co.</i>	"	Berlin	
Express—see <i>Advertiser, Marlboro, Middlesex Co.</i>	"	Bolton	
Monitor (monthly)	"	S. of T. Brookfield	800
News—see <i>Sun, Spencer</i>	"	"	
Advance	Local	Clinton	500
Courant	Ind.	"	11,800
Record—prints editions under names of <i>Record, Leominster, and Herald, West Boylston</i>	Ind.	"	1,700
Evening Tribune (daily)	Local	Fitchburg	
Sentinel (daily)	Rep.	"	1,165
Sentinel	Rep.	"	1,400
Tribune	Local	"	
News	Ind.	Gardner	11,850
Record	Rep.	"	700
Herald—see <i>Journal, Milford</i>	"	Grafton	
Enterprise	Ind.	Leominster	750
Record—see <i>Record, Clinton</i>	"	"	
Journal—prints editions under names of <i>Herald, Grafton, Worcester Co.; Banner, Hopkinton, Middlesex Co.; and Gazette, Medway, Norfolk Co.</i>	Ind.	Milford	11,800
Farmer—see <i>Mirror-Journal, Marlboro, Middlesex Co.</i>	"	Northboro	
Journal	Ind.	North Brookfield	850
Word (monthly)	Ref.	Princeton	11,300
News—see <i>Mirror-Journal, Marlboro, Middlesex Co.</i>	"	Shrewsbury	
Press—see <i>Mirror-Journal, Marlboro, Middlesex Co.</i>	"	Southboro	
Journal	Ind. Rep.	Southbridge	1,300
Temple Star (monthly)	"	T. of H.	2,500
Sun—prints an edition under the name of <i>News, Brookfield</i>	Ind.	Spencer	1,650
Worcester South Compendium	Ind.	Uxbridge	800
Herald	Local	Warren	425
Eagle	Ind.	Webster	700
Times	Neut.	"	11,100
Chase's Illustrated Family Guest (monthly)	"	Westboro	
Chronotype	Ind.	"	11,008
Church Mirror—see <i>Stoughton, Norfolk Co.</i>	"	"	
Herald—see <i>Record, Clinton</i>	"	West Boylston	
Courier	Rep.	Winchendon	700
Aegis and Gazette	Rep.	Worcester †	600
Evening Gazette (daily)	Rep.	"	4,500
Le Courier de Worcester	Ind.	"	2,150
Le Travailleur (semi-weekly)	Ind.	"	12,750
Magic Flute (monthly)	Lit.	"	
Massachusetts Spy	Rep.	"	15,700
Spy (daily)	Rep.	"	14,500
Times (daily)	Dem.	"	

Circulation: * sworn; † claimed; unmarked—estimated. † County seat.

RHODE ISLAND.

Population 276,530.....Rep. plur. 7,416

Gbk. vote, 236.

STATE CAPITALS, NEWPORT AND PROVIDENCE.

RHODE ISLAND is bounded on the north and east by Massachusetts, south by the Atlantic Ocean, and west by Connecticut. Its extreme length from north to south is $47\frac{1}{2}$ miles; extreme breadth, 40 miles; average breadth, 35 miles; land area about 1,054 square miles. The surface is for the most part rough, hilly, and stony. There are no mountains, and few hills of any eminence. Nearly one fourth is woodland. Soil generally fertile, especially that of the smaller islands; but parts are level and marshy. Rhode Island is not an agricultural State. The wheat and buckwheat crop is merely nominal; other cereals small; dairy and market-garden produce and live-stock very moderate. In 1870 nearly one fourth of the population was engaged in manufacturing. The most prominent industries are cotton, woolen and worsted goods, machinery, jewelry, silver and plated ware, clothing, iron and ironware, rubber and elastic goods, leather, refined sugar and molasses, and flouring-mill products.

There are 5 Counties in Rhode Island. Newspapers are published in all.—Cities, towns, and villages in which papers are published number 14, of which the 4 designated by a dagger (†) are county-seats.—Of the 41 papers which insert advertisements published in the State, 7 are daily, 2 semi-weekly, 27 weekly, 1 bi-weekly, and 4 monthly.

BRISTOL CO.....Pop. 11,394

Rep. plur. 596; Gbk. vote, 12.

Location—East, bordering on Narragansett Bay and Massachusetts; area about 25 sq. m. **Natural Features**—Surface diversified; soil fertile. **Chief Products**—Corn, oats, potatoes, hay; live-stock. Fisheries. **County-seat** Bristol, pop. (township) 6,028.

	<i>Circ.</i>
Phoenix.....Ind. Rep. Bristol †.....	‡890
Gazette.....Neut. Warren.....	550

KENT CO.....Pop. 20,587

Rep. plur. 606; Gbk. vote, 19.

Location—Central, bordering on Connecticut and Narragansett Bay; area about 186 sq. m. **Natural Features**—Surface hilly; large forests; good soil. **Chief Products**—Butter, potatoes, corn, hay, rye, and oats. **Manufactures**—Cotton and woolen goods, flour and lumber. **County-seat** East Greenwich, pop. 2,887.

	<i>Circ.</i>
Odd Fellows' Register (mo.) I. O. O. F. East Greenwich †.....	‡2,000
Rhode Island Pendulum.....Ind.	‡830
Pawtuxet Valley Gleaner.....Ind. ...Phenix.....	1,050

NEWPORT CO.....Pop. 24,180

Rep. plur. 1,085; Gbk. vote, 5.

Location—Extreme northeast, consisting of a part of the mainland bordering on Massachusetts, and several islands in Narragansett Bay; area about 130 sq. m. **Natural Features**—Surface undulating; soil generally fertile; large quantities of anthracite coal. **Chief Products**—Familly and dairy produce, grain, oats, and barley; live-stock. **Manufactures**—Brick, fish, oil, flour, metallic wares, etc. Shipping. **County-seat** Newport (one of the State capitals), pop. 15,638.

	<i>Circ.</i>
Advertiser.....Local. Newport †.....	750
Journal.....Fam.	750
Mercury.....Ind.	4,500
News (daily)—see Journal...Rep.	900

PROVIDENCE CO.....Pop. 197,874

Rep. plur. 4,841; Gbk. vote, 196.

Location—North, adjoining Massachusetts and Connecticut; area about 380 sq. m. **Natural Features**—Surface uneven and hilly; large forests; soil in parts not fertile, but in others well cultivated and productive. **Chief Products**—Dairy, farm, and garden produce, oats, barley, and rye; live-stock. **Manufactures** extensive—cotton and woolen goods, jewelry, machinery, and many other articles. **County-seat** Providence (one of the State capitals), pop. 104,352.

Visitor.....Rep. Central Falls.....	<i>Circ.</i>	800
Burrillville Gazette.....Local. Pascoag.....	‡766	
Gazette and Chronicle.....Ind. Rep. Pawtucket.....	‡1,800	
Anzeiger.....Providence †.....	‡500	
Brunonian (bi-weekly).....Coll.	‡500	
Evening Bulletin (daily).....Rep.	‡17,000	
Evening Press (daily)—see } Morning Star and Rhode } Island Press.....	Rep.	2,500
Evening Telegram (daily) } —see Sunday Telegram... }
Freemason's Repository (mo.) Masonic.	750
General Advertiser and } Gazette.....	Neut.	‡3,000
Herald.....Rep.	‡960
Journal (daily)—see Even- } ing Bulletin, Manufac- } turers' and Farmers' Jour- } nal and Rhode Island } Country Journal.....	Rep.	‡6,800
Manufacturers' and Farmers' } Journal (semi-weekly).....	Rep.	700
Morning Star (daily).....Rep.	3,500
Rhode Island Country Journal. Rep.	‡1,600
Rhode Island Democrat.....Dem.
Rhode Island Press.....Rep.	600
Sunday Democrat.....Dem.
Sunday Dispatch.....Ind.	5,200
Sunday Morning Transcript. Soc.	4,000
Sunday Telegram.....Fam.	4,000
Visitor.....Cath.	800
Evening Reporter (daily).....Ind. ...Woonsocket.....	3,750
Le Courrier Canadien (semi-wkly.)...	500
Le Courrier de Woonsocket.....	‡400
Patriot.....Ind.	7,250
Temperance Advocate (mo.) Temp.	‡600

WASHINGTON CO.....Pop. 22,495

Rep. plur. 788; Gbk. vote, 4.

Location—South, bordering on Connecticut, the Atlantic Ocean and Narragansett Bay; area about 367 sq. m. **Natural Features**—Surface hilly, with large forests; soil moderately productive. **Chief Products**—Farm and dairy produce and oats; very little wheat; live-stock. **Manufactures**—Cotton and woolen goods. **County-seat** Kingston, pop. (township) 5,114.

	<i>Circ.</i>	
Advertiser.....Local. Hope Valley....	624	
Narragansett Herald.....Ind. Narragansett Pier.....	1,000	
Narragansett Times.....Ind. ...Wakefield.....	‡650	
Granite Cutters' Journal (mo.) Trade. Westerly.....	‡1,400	
Narragansett Weekly.....Ind.	2,000

Circulation: * sworn; † claimed; unmarked—estimated. † County-seat.

CONNECTICUT.

Population 622,683.....Rep. Plur. 2,656

Gbk. vote, 868.

STATE CAPITAL, HARTFORD.

CONNECTICUT is bounded north by Massachusetts, east by Rhode Island, south by Long Island Sound, and west by New York. Its average length from east to west is 86 miles; its average breadth, 55 miles; area, about 4,674 square miles. The eastern part is principally composed of rounded hills, which, though stony, afford rich pasturage; and the valleys support a thrifty agricultural and manufacturing population. The Connecticut Valley, near the river, and at a distance from the Sound, is very fertile. In the south the land is broken and the soil sandy and gravelly, but when well manured yields good crops of potatoes, rye, oats, and corn. In the west the surface is rough and the hills are abrupt. Agriculture is not a leading industry. Dairy products and hay are the principal staples of the east and west. Tobacco is largely grown in the Connecticut Valley. Corn, rye, oats, and potatoes are grown in nearly all sections. The land near the large cities and towns is chiefly devoted to market-gardening. Connecticut is mainly a manufacturing State, and its industries are very extensive and varied.

There are 8 Counties in Connecticut. Newspapers are published in all.—Cities, towns, and villages in which papers are published number 54, of which the 7 designated by a dagger (†) are county-seats.—Of the 140 papers which insert advertisements published in the State, 21 are daily, 1 semi-weekly, 95 weekly, 2 bi-weekly, 1 every third week, 1 every ten days, 15 monthly, 1 bi-monthly, and 3 quarterly.

FAIRFIELD CO.....Pop. 112,044

Dem. plur. 67; Gbk. vote, 88.

Location—Extreme southwest, bordering on New York, Long Island Sound, and the Housatonic River; area about 650 sq. m. **Natural Features**—Surface hilly and diversified; large forests; soil good and well cultivated. **Chief Products**—Butter, potatoes, hay, corn, oats, tobacco, and some wheat; live-stock, cattle predominant. **Manufactures** numerous and important: among the leading are boots and shoes, buttons, carriages, hardware, hats and caps, saddlery, sewing-machines, etc. **County-seats** Bridgeport, pop. 29,148, and Danbury, pop. 11,689.

		<i>Circ.</i>
Ledger.....	Local. Bethel.....	4560
Sunbeam (monthly).....	Lit. ".....	700
Eagle.....	Ind. Bridgeport†.....	800
Evening Farmer (daily)— see Republican Farmer.....	Dem. ".....	1,500
Leader (semi-weekly).....	Ind. ".....	475
News (daily).....	Ind. ".....	1,200
Republican Farmer.....	Dem. ".....	3,000
Republican Standard.....	Rep. ".....	3,000
Standard (daily).....	Rep. ".....	2,500
Democrat.....	Dem. Danbury†.....	600
Globe.....	Rep. ".....	900
News.....	Ind. ".....	*3,250
Republican.....	Rep. ".....	1,100
Observer.....	Local. Greenwich.....	4500
Messenger.....	Neut. New Canaan.....	1625
Bee.....	Ind. Newtown.....	1650
Chronicle.....	Dem. ".....	600
Democrat.....	Dem. Norwalk.....	12,085
Gazette.....	Rep. ".....	11,700
Hour and Westport } Advertiser—dated at } Westport also.....	Ind. ".....	*2,015
Press.....	Ind. Ridgefield.....	500
Connecticut Republican.....	Rep. South Norwalk.....	600
Sentinel.....	Rep. ".....	800
Times.....	Ind. Cons. Southport.....	1500
Advocate.....	Rep. Stamford.....	1,100
Herald.....	Ind. ".....	900
Hour and Westport Adver- tiser—see Norwalk.....	Westport.....	
Westporter.....	Neut. ".....	400

HARTFORD CO.....Pop. 125,377

Rep. plur. 931; Gbk. vote, 234.

Location—North, bordering on Massachusetts and intersected by the Connecticut River; area about 800 sq. m. **Natural Features**—Surface diversified, parts hilly and mountainous; soil generally fertile; valley lands very rich. **Chief Products**—Dairy and farm produce large; oats and rye; wheat nominal; live-stock, mostly cattle; tobacco crop very large. **Manufactures** very important: fire-arms, hardware, paper, sewing-machines, silk and woolen goods, etc. **County-seat** Hartford (State capital also), pop. 42,553.

		<i>Circ.</i>
Press—prints an edition } under name of News, } Plainville.....	Neut. Bristol.....	1,050
Times.....	Ind. ".....	
Farmington Valley Sentinel.....	Local. Collinsville.....	500
American Journal of } Education (quarterly).....	Educ. Hartford†.....	1,000
American Poultry Yard.....	Poultry. ".....	13,500
Christian Secretary.....	Bapt. ".....	2,800
Clarion.....	".....	
Connecticut Catholic.....	Cath. ".....	14,500
Connecticut Courant.....	Rep. ".....	18,000
Connecticut Farmer.....	Agric. ".....	3,700
Connecticut Post.....	Rep. ".....	14,400
Courant (daily)—see } Connecticut Courant.....	Rep. ".....	16,000
Evening Post (daily)—see } Connecticut Post.....	Rep. ".....	15,000
Fanciers' Journal (monthly).....	Poultry. ".....	
Globe.....	Fam. ".....	4,200
Journal of Inebriety (quar.).....	Med. ".....	800
New England Review (mo.).....	Ind. ".....	
Poultry World (monthly).....	Poultry. ".....	7,500
Religious Herald.....	Cong. ".....	11,600
Sunday Journal.....	Ind. ".....	*3,282
Times (daily).....	Dem. ".....	4,750
Times.....	Dem. ".....	6,000
Trinity Tablet (every 3d week).....	Coll. ".....	450
Herald.....	Rep. New Britain.....	*900
Observer.....	Ind. ".....	900
Record.....	Rep. ".....	12,160
Times (daily).....	Dem. ".....	600
Times.....	Dem. ".....	700
News—see Press, Bristol.....	Plainville.....	
Phoenix.....	Ind. Southington.....	800
Press.....	Neut. Thompsonville.....	*864
Journal.....	Non-pol. Windsor Locks.....	600

Circulation: * sworn; † claimed; unmarked—estimated. † County-seat.

LITCHFIELD CO. Pop. 52,043

Rep. plur. 58; Gbk. vote, 107.

Location—Extreme northwest, bordering on New York and Massachusetts; area about 900 sq. m. **Natural Features**—Surface hilly (mountainous in parts); with extensive forests; soil generally fertile. **Chief Products**—Dairy produce, hay, wool, corn, and potatoes large; oats, rye, and buckwheat; wheat nominal; cattle and sheep abundant. **Manufactures** extensive and various. **County-seat** Litchfield, pop. (township) 8,410.

Connecticut Western News... Neut. Canaan.....	1,200
Enquirer..... Rep. Litchfield †.....	1,000
Gazette..... Dem. New Milford.....	875
Housatonic Ray..... Ind. ".....	\$1,675
Express..... Rep. Thomaston.....	624
Register..... Torrington.....	4700
Winsted Herald..... Rep. West Winsted.....	\$1,860
Press..... Gbk. Winsted.....	700
Times and News..... Dem. ".....	\$1,280
Register..... Ind. Wolcottville.....	875
Reporter..... Ind. Woodbury.....	\$492

MIDDLESEX CO. Pop. 35,587

Rep. plur. 453; Gbk. vote, 58.

Location—South, bordering on Long Island Sound and intersected by the Connecticut River; area about 400 sq. m. **Natural Features**—Surface partly hilly; large forests; soil mostly fertile; quarries of granite and red sandstone. **Chief Products**—Dairy and farm produce, tobacco, oats and rye; little wheat; live-stock not important. **Manufactures** extensive, and of a large variety of articles. **County-seats** Middletown, pop. 11,731, and Haddam, pop. 2,419.

American Household (mo.)... Ind. Deep River.....	\$1,000
New Era..... Ind. ".....	\$912
Middlesex Republican..... Ind. Essex.....	500
College Argus (every 10 days). Coll. Middletown †.....	600
Constitution..... Rep. ".....	\$800
Sentinel and Witness..... Dem. ".....	\$1,363
Connecticut Valley Advertiser. Neut. Moodus.....	\$1,608

NEW HAVEN CO. Pop. 156,526

Dem. plur. 2,182; Gbk. vote, 212.

Location—Southwest, bordering on Long Island Sound and the Housatonic River; area about 625 sq. m. **Natural Features**—Hilly (mountainous in the middle and to the east); soil generally fertile. **Chief Products**—Farm and dairy produce, tobacco, oats, rye, and buckwheat; very little wheat; live-stock, cattle leading. **Manufactures** important, mainly of carriages, cutlery, hardware, iron, machinery, rubber and woolen goods. **County-seat** New Haven, pop. 62,882.

Naugatuck Valley Sentinel... Local. Ansonia.....	\$1,600
Derby Transcript..... Rep. Birmingham.....	760
Oracle (monthly)..... Coll. Cheshire.....	350
Shore Line Times—see New Haven... Fairhaven.....	
Item..... Local. Guilford.....	4400
Connecticut Advertiser (mo.)..... Meriden.....	Adv.
Newsboy (daily)..... Ind. ".....	650
Recorder (daily)—see Newsboy and Riggs' Literary Recorder.....	450
Republican (daily)..... Rep. ".....	\$1,600
Republican..... Rep. ".....	\$1,440
Riggs' Literary Recorder..... Ind. ".....	700
Enterprise..... Ind. Naugatuck.....	733
Review..... Ind. ".....	4600
American Educator (mo.)..... Educ. New Haven †.....	\$3,200
American Journal of Science and Arts (monthly)..... Scien. ".....	800
Columbian Register..... Dem. ".....	6,500
Connecticut Botschafter..... Ind. ".....	500
Conn. Herald and Journal... Rep. ".....	\$2,000
Conn. Republikaner (daily)..... Rep. ".....	500
Conn. Republikaner..... Rep. ".....	1,000
Critic (monthly)..... Coll. ".....	400
Evening Register (daily)—see Columbian Register and Sunday Register.....	Dem. ".....
Hibernian Record (mo.)... A.O. of H. ".....	\$2,100
Home World (monthly)..... Lit. ".....	
Hubbard's Printer-Advertiser (monthly).....	Adv.
Loomis' Musical and Masonic Journal (monthly)..... Mason ".....	3,000

Morning Journal and Courier (daily)—see Connecticut Herald and Journal.....	Rep. New Haven †.....	\$4,500
New England Anzeiger..... Ind. ".....		1,200
New Englander (bi-monthly). Lit. ".....		1,000
Palladium (daily)..... Rep. ".....		3,500
Palladium..... Rep. ".....		2,500
Shore Line Times—dated at Fairhaven also.....	Ind. ".....	1,300
Sunday Register..... Dem. ".....		7,000
Sunday Union..... Ind. ".....		2,000
Union (daily)—see Sunday Union.....	Ind. ".....	1,800
Union..... Ind. ".....		600
Yale Courant (bi-weekly)..... Coll. ".....		600
Yale Literary Magazine (mo.)..... Coll. ".....		550
Yale News (daily)..... Coll. ".....		350
Yale Record (bi-weekly)..... Coll. ".....		800
Record..... Ind. Seymour.....		\$650
Windermere Weekly Forum..... Ind. Wallingford.....		800
American (daily)..... Ind. Rep. Waterbury.....		1,320
American..... Ind. Rep. ".....		2,400
Independent..... Ind. ".....		700

NEW LONDON CO. Pop. 73,137

Rep. plur. 1,124; Gbk. vote, 144.

Location—Southeast, bordering on Rhode Island and Long Island Sound; area about 625 sq. m. **Natural Features**—Surface hilly (mountainous in the southwest); very stony in parts; soil best suited for grazing; granite quarries. **Chief Products**—Farm and dairy produce, oats, buckwheat, rye, and a little tobacco; live-stock, cattle and sheep leading. **Manufactures** important and various; considerable trade in fishing. **County-seat** New London, pop. (township) 10,529.

Mystic Journal—see Mirror, Stonington.....	Rep. Mystic River.....	
Mystic Press.....	Ind. Rep. ".....	\$395
Connecticut Gazette.....	Rep. New London †.....	\$1,300
Evening Telegram (daily)—see Connecticut Gazette.....	Rep. ".....	\$1,300
Cooley's Weekly.....	Ind. Norwich.....	\$7,450
Courier.....	Rep. ".....	3,500
Evening Star (daily).....	".....	\$800
Morning Bulletin (daily)—see Courier.....	Rep. ".....	1,850
News (daily).....	".....	
Page's Wood Type Album (quarterly).....	Typo. ".....	3,000
Mirror.....	Local. Stonington.....	\$1,200

TOLLAND CO. Pop. 24,112

Rep. plur. 623; Gbk. vote, 7.

Location—North, bordering on Massachusetts; area about 440 sq. m. **Natural Features**—Eastern part hilly and unproductive; western nearly level and fertile. **Chief Products**—Butter, corn, and tobacco. **Manufactures** cover nearly the same range as in the preceding county, but in a smaller degree. **County-seat** Tolland, pop. 1,169.

Tolland County Journal.....	Ind. Rockville.....	1,000
Tolland County Leader.....	Non-pol. ".....	\$1,012
Coventry Local Register—see Tolland County Press, Stafford Springs.....	South Coventry.
Tolland County Press—prints an edition under name of Coventry Local Register, South Coventry.....	I. Rep. Stafford Springs.....	\$1,400

WINDHAM CO. Pop. 43,857

Rep. plur. 1,716; Gbk. vote, 18.

Location—Extreme northeast, bordering on Massachusetts and Rhode Island; area about 600 sq. m. **Natural Features**—Surface much broken; soil moderately fertile near the streams, but otherwise poor. **Chief Products**—Dairy produce the most important; corn, oats, and potatoes large; buckwheat and rye small; very little tobacco; cattle and sheep principal live-stock. **Manufactures** numerous, mainly of boots and shoes, carriages, clothing, cotton and woolen goods, flour, and lumber. **County-seat** Brooklyn, pop. 2,308.

Windham County Transcript.....	Ind. Danielsonville.....	\$1,500
Patriot.....	Rep. Putnam.....	1,000
Chronicle.....	Dem. Willimantic.....	925
Journal.....	Ind. ".....	1,800

Circulation: * sworn; † claimed; unmarked—estimated. † County-seat.

NEW YORK.

Population 5,083,810.....Rep. Plur. 21,033

Gbk. vote, 12,373.

STATE CAPITAL, ALBANY.

NEW YORK is bounded on the north and northwest by Lake Ontario and the provinces of Ontario and Quebec, east by Vermont, Massachusetts, Connecticut, and the Atlantic Ocean, south by the Atlantic Ocean, New Jersey, and Pennsylvania, and west and northwest by Pennsylvania and Lake Erie. Its greatest length from north to south is 312 miles; its greatest breadth 412 miles; its area about 47,000 square miles. The surface is exceedingly diversified. It has numerous ranges of mountains, chains of hills, many beautiful valleys, much undulating land, some broad plains, and numerous beautiful lakes. The greater portion of the soil is arable, much of it exceedingly fertile. The mountainous districts are mainly good grazing land, and the dairy products are enormous, notably in St. Lawrence County. Immense crops of cereals are grown in the valley lands; tobacco is raised in several counties, and corn generally throughout the State. In the neighborhood of the large cities, market-gardening is extensively carried on. The State is well wooded, and the timber varied and excellent. In 1870 New York ranked first in the value of her manufactures. The industries cover almost the whole range of business, and are well distributed over the State. In 1874 it had in vessels of all classes a tonnage of over 1,700,000 tons, more than a third of the tonnage of the country. The fishing industry is relatively large and valuable.

There are 60 Counties in New York. Newspapers are published in all.—Cities, towns, and villages in which papers are published number 364, of which the 57 designated by a dagger (†) are county-seats.—Of the 1,288 papers which insert advertisements published in the State, 120 are daily, 3 tri-weekly, 20 semi-weekly, 845 weekly, 14 bi-weekly, 26 semi-monthly, 1 every three weeks, 230 monthly, 3 bi-monthly, 25 quarterly, and 1 semi-annual.

ALBANY CO.....Pop. 155,045

Dem. plur. 3,060; Gbk. vote, 354.

Location—East, bordering on the Hudson River; area about 500 sq. m. **Natural Features**—Hilly (north and west mountainous); near the streams the soil is fertile, but in the mountainous districts less so, and occasionally sterile. **Chief Products**—Corn, butter, potatoes, hay, wool, and hops very large; oats, buckwheat, and rye large; barley and wheat small; live-stock numerous. **Manufactures** extremely various and important. **County-seat** Albany, pop. 90,203.

			<i>Circ.</i>
Argus (every day).....	Dem.	Albany †.....	45,900
Argus (semi-weekly).....	Dem.	".....	43,700
Argus.....	Dem.	".....	15,400
Catholic Telegraph.....	Cath.	".....	43,150
Cultivator and Country	} Agric.	".....	20,000
Gentleman.....			
Erz Druide (monthly).....	Druids	".....	1,200
Evening Journal (daily)—	} Rep.	".....	4,500
see Journal.....			
Evening Post (daily).....	Ind.	".....	2,000
Evening Times (daily)—	} Dem.	".....	5,500
see Times.....			
Freie Blaetter (daily).....	Dem.	".....	800
Gospel News (monthly).....	Evan.	".....	
Grip.....	Rep.	".....	
Herold (daily).....	Dem.	".....	680
Journal (semi-weekly).....	Rep.	".....	2,500
Journal.....	Rep.	".....	14,000
Law Journal.....	Legal.	".....	3,000
Medical Annals (monthly).....	Med.	".....	
Morning Express (daily).....	Rep.	".....	46,000
Odd Fellow's Guide (bi-wkly.).....	I.O.O.F.	".....	
Our Work at Home (mo.).....	Evan.	".....	43,000
Poultry Monthly (mo.).....	Poultry	".....	
Press and Knickerbocker	} Ind.	".....	10,000
(daily)—see Press and			
Legislative Journal and			
Sunday Press.....			
Press and Legislative Journal.....	Ind.	".....	43,000
Sunday Press.....	Ind.	".....	10,000
Times.....	Dem.	".....	5,000
Voice (monthly).....	Educ.	".....	3,000

			<i>Circ.</i>
Herald.....	Ind.	Coeymans.....	1,050
Cataract.....	Rep.	Cohoes.....	1,200
La Patrie Nouvelle.....	Rep.	".....	1,500
News (daily).....	Ind.	".....	1,500
News.....	Ind.	".....	
Regulator (Sunday).....	Ind.	".....	2,000
Republican.....	Rep.	".....	
Review.....	Ind.	Green Island... †	350
Golden Era.....	Ind.	Knowersville... †	600
Shaker Manifesto (mo.)—	} Shakers.....	".....	4,000
dated at Shaker Village.			
N. H.....			
Albany County Democrat.....	Dem.	West Troy..... †	1,000
Watervliet Journal.....	Dem.	".....	

ALLEGANY CO.....Pop. 41,801

Rep. plur. 3,345; Gbk. vote, 486.

Location—Southwest, bordering on Pennsylvania; area about 1,000 sq. m. **Natural Features**—Surface elevated and hilly; forests cover one third; soil fertile and suitable for grazing. **Chief Products**—Dairy produce, wool, hay, and maple-sugar large; oats, wheat, buckwheat, barley, and rye; cattle. **Manufactures**—Carriages, flour, leather, lumber, metallic wares, etc. **County-seat** Belmont, pop. 1,840.

			<i>Circ.</i>
Alfred Student (monthly).....	Coll.	Alfred Centre ..	300
Sabbath Recorder.....	Bapt.	".....	2,100
Express.....	Ind.	Andover.....	450
Allegany County Republican.....	Rep.	Angelica.....	600
Times.....	Ind.	Canaseraga.....	4600
News (daily).....	Local.	Cuba.....	4600
Patriot.....	Rep.	".....	1,136
Chronicle.....	Dem.	Friendship.....	500
Register.....	Rep.	".....	762
Enterprise.....	Ind.	Hume.....	4600
Spectator.....	Ind.	Rushford.....	4800
Derrick.....	Ind.	Scio.....	800
Allegany County Reporter.....	Rep.	Wellsville.....	2,000
Allegany Democrat.....	Dem.	".....	840

Circulation: * sworn; † claimed; unmarked—estimated. † County-seat.

BROOME CO. Pop. 49,481

Rep. plur. 1,723; Gbk. vote, 168.

Location—South, bordering on Pennsylvania, intersected by the Susquehanna River; area about 700 sq. m. **Natural Features**—Surface undulating, with broad valleys and large forests; the soil in the valleys is fertile, on the uplands suitable for grazing. **Chief Products**—Large quantities of butter, wool, hay, and hops; corn, oats and wheat; much live-stock. Manufactures of flour, leather, lumber, and wagons. **County-seat** Binghamton, pop. 17,815.

	<i>Circ.</i>
Broome Republican.....Rep.. Binghamton †	\$3,500
Democrat (daily).....Dem.. "	500
Democrat.....Dem.. "	1,000
Democratic Leader.....Dem.. "	\$2,250
Leader (daily)—see Democratic Leader.....Dem.. "	\$1,800
Morning Republican (daily)—see Broome Republican.....Rep.. "	\$3,000
Sunday Tribune.....Ind.. "	3,000
Courier.....Ind.. Deposit	\$800
Gleaner.....Ind.. Lisle	\$625
News.....Ind.. Union	675
Nioga Reporter.....Ind.. Whitney's Point	\$720
Standard.....Ind.. Windsor	\$750

CATTARAUGUS CO. Pop. 55,808

Rep. plur. 1,985; Gbk. vote, 672.

Location—Southwest, bordering on Pennsylvania; area about 1,250 sq. m. **Natural Features**—Surface hilly, with large forests; soil productive, affording excellent pasturage. **Chief Products**—Dairy produce, wool, maple-sugar, hops, corn, oats, and wheat. **Manufactures** of carriages, farm implements, flour, furniture, metallic wares, etc. **Stock-raising and lumbering.** **County-seat** Little Valley, pop. 630.

	<i>Circ.</i>
Herald.....Ind.. Allegany	\$600
Cattaraugus Union.....Dem.. Ellicottsville	1,000
Argus.....Ind.. Franklinville	1,000
Enterprise.....Ind.. Gowanda	600
Cattaraugus Republican—see Salamanca.....Little Valley †	
Democrat.....Dem.. Olean	\$2,800
Times (daily).....Rep.. "	500
Times.....Rep.. "	2,200
Courant.....Ind.. Randolph	\$1,200
Register.....Rep.. "	750
Cattaraugus Republican—also dated at Little Valley.....Rep.. Salamanca	\$3,000
Pine Valley Clipper.....Ind.. South Dayton	\$500

CAYUGA CO. Pop. 65,084

Rep. plur. 3,396; Gbk. vote, 536.

Location—Central, bordering on Lake Ontario; area about 752 sq. m. **Natural Features**—Surface undulating, with high ridges and deep ravines; Cayuga and Owego Lakes; salt, gypsum, and limestone abound; soil fertile. **Chief Products**—Oats, barley, wheat, and dairy produce very large; wool, hay, potatoes, corn, and tobacco; live-stock abundant. **Manufactures** varied and numerous. **County-seat** Auburn, pop. 21,924.

	<i>Circ.</i>
Advertiser (daily)—see Journal.....Rep.. Auburn †	\$1,200
Cayuga County Independent.....Ind.. "	\$1,536
Evening Auburnian (daily).....Ind.. "	\$2,900
Journal.....Rep.. "	\$2,600
News and Bulletin (daily).....Ind.. "	Decline
News and Democrat.....Dem.. "	Decline
Republican.....Ind.. Moravia	600
Valley Register.....Ind.. Dem.. "	\$800
Chronicle.....Ind.. Port Byron	\$600
Advertiser.....Ind.. Union Springs	\$500
Cayuga Chief.....Ind.. Weedsport	800
Sentinel.....Neut.. "	\$840

CHAUTAUQUA CO. Pop. 65,340

Rep. plur. 4,950; Gbk. vote, 585.

Location—Extreme west, bordering on Pennsylvania and Lake Erie; area about 1,060 sq. m. **Natural Features**—Surface partly undulating; soil fertile, especially near streams, and well suited for pasturage and dairying. **Chief Products**—Dairy produce enormous; wool, hay, maple-sugar, oats, wheat, and barley large; corn and potatoes; stock-raising. **Manufactures** varied and extensive. **County-seat** Mayville, est. pop. 1,184.

Circulation: * sworn; † claimed; unmarked—estimated. † County-seat.

Advertiser and Union—dated at Fredonia also.....Dem.. Dunkirk	\$1,584
Chautauqua Farmer.....Agric.. "	\$2,850
Journal.....Rep.. "	800
Advertiser and Union—see Dunkirk.....Fredonia	
Censor.....Rep.. "	1,150
Chautauqua Democrat.....Rep.. Jamestown	\$2,600
Countryside (monthly) Agric. & Educ. "	\$2,200
Folkets Röst (Swedish).....Ind.. "	\$1,000
Journal (daily).....Ind.. Rep.. "	\$960
Journal.....Ind.. Rep.. "	\$2,050
National Record.....Gbk.. "	
Standard.....Dem.. "	1,500
Sunday Herald.....Ind.. "	
Sunday Morning Leader.....Ind.. "	
Chautauqua Era.....Lit.. Mayville †	\$720
Independent.....Rep.. "	500
Sentinel.....Dem.. "	\$900
Herald.....Local.. Panama	400
Chautauqua County News.....Rep.. Sherman	800
Counterfeit Detective (mo.).....Com.. Silver Creek	\$4,000
Local.....Ind.. "	\$720
Spectator.....Ind.. Sinclairville	720
Republican.....Rep.. Westfield	\$960

CHEMUNG CO. Pop. 43,065

Dem. plur. 170; Gbk. vote, 976.

Location—South, bordering on Pennsylvania, and intersected by the Chemung River; area about 406 sq. m. **Natural Features**—Surface diversified by hills and alluvial river bottoms; soil fertile, especially near the rivers; much timber. **Chief Products**—Butter, wool, hay, tobacco, corn, honey, oats, wheat, and buckwheat; live-stock. **Manufactures** numerous and varied. **County-seat** Elmira, pop. 20,541.

	<i>Circ.</i>
Advertiser (daily).....Rep.. Elmira †	\$3,200
Advertiser.....Rep.. "	\$2,100
Bistoury (quarterly).....Med.. "	\$6,000
Free Press (daily).....Dem.. "	2,000
Free Press.....Dem.. "	1,250
Gazette (daily).....Dem.. "	\$2,600
Gazette.....Dem.. "	\$4,700
Husbandman.....Agric.. "	\$7,600
Morning Star (daily).....Gbk.. "	
Sibyl (quarterly).....Coll.. "	\$900
Sunday Telegram.....Non-pol.. "	\$2,075
Independent.....Ind.. Horseheads	\$783
Journal and Chemung County Greenbacker.....Gbk.. "	\$750

CHENANGO CO. Pop. 39,890

Rep. plur. 1,210; Gbk. vote, 623.

Location—South central, intersected by the Susquehanna and Chenango rivers; area about 750 sq. m. **Natural Features**—Surface well diversified with high ranges of hills and gently undulating valleys; large forests; soil generally good. **Chief Products**—Dairy produce enormous; wool, hops, maple-sugar, hay, corn, potatoes, and oats all large; little wheat; live-stock very numerous. **Manufactures** mainly carriages, furniture, leather, saddlery, and flour. **County-seat** Norwich, pop. 2,553.

	<i>Circ.</i>
Home Sentinel—see Sentinel, Norwich.....Afton	
Republican.....Ind.. Bainbridge	\$1,774
Chenango American.....Rep.. Greene	800
News.....Local.. "	
Chenango Press—see Press, Sidney Plains, Delaware Co.Ind.. Guilford	
Gazette.....Ind.. New Berlin	869
Chenango Telegraph (s-wkly.).....Rep.. Norwich †	\$2,900
Chenango Union.....Dem.. "	\$2,700
Sentinel—prints an edition under name of Home Sentinel, Afton.....Gbk.. "	650
Times.....Rep.. Oxford	1,000
News.....Ind.. Sherburne	650

CLINTON CO. Pop. 50,901

Rep. plur. 1,830; Gbk. vote, 74.

Location—Extreme northeast, bordering on Lake Champlain and Quebec; area about 950 sq. m. **Natural Features**—Surface near the lake is level, but becomes mountainous toward the west; timber and iron-ore abundant; soil in lowlands and valleys fertile. **Chief Products**—Corn, oats and wheat large; butter, wool, hay, tobacco, and potatoes moderate; live-stock. **Manufactures** principally carriages, flour, iron, leather, and lumber. **County-seat** Plattsburg, pop. 5,245.

Journal—see Democrat and Sentinel, Burlington, Chitenden Co., Vt.	} Champlain	Circ.
News—see Democrat and Sentinel, Burlington, Chitenden Co., Vt.		
Republican	Dem.	1,800
Sentinel	Rep.	2,400
Teacher's Companion (mo.)	Educ.	1,700
Star	Ind.	Rouse's Point 500

COLUMBIA CO. Pop. 47,925
Rep. plur. 494; Gbk. vote, 19.

Location—East-southeast, bordering on Massachusetts and the Hudson River; area about 650 sq. m. **Natural Features**—Surface hilly in the east, nearly level in the west; soil fertile. **Chief Products**—Butter, potatoes, wool, hops, hay, corn, oats, rye, and buckwheat all large; wheat nominal; live-stock abundant. **Manufactures** numerous and varied. **County-seat** Hudson, pop. 8,600.

Courier	Ind.	Chatham	1,594
Echo	Neut.	"	432
Courant (quar.)	Coll.	Claverack	350
Herald	Neut.	Hillsdale	512
Columbia Republican	Rep.	Hudson	12,450
Gazette	Dem.	"	3,000
Register (da.)	Dem.	"	1,000
Republican (daily)	Rep.	"	4850
Rough Notes	Dem.	Kinderhook	838
Journal of Materia Medica (mo.)	Med.	New Lebanon	
Sentinel	Ind.	Philmont	525

CORTLAND CO. Pop. 25,824
Rep. plur. 1,375; Gbk. vote, 78.

Location—Central; area about 480 sq. m. **Natural Features**—Surface undulating; soil fertile; quarries of limestone and sandstone. **Chief Products**—Dairy produce very large; maple-sugar, hops, wool, hay, and corn; oats large; wheat small; live-stock abundant. **Manufactures** mostly carriages, furniture, leather; grist and saw mills. **County-seat** Cortland, pop. 4,050.

Otselic Valley Register	Neut.	Cincinnatus	1,500
Democrat	Dem.	Cortland	1,550
News	Rep.	"	
Standard	Rep.	"	1,550
Republican	Rep.	Homer	1,250
Sentinel	Ind.	McGrawville	500
Independent	Neut.	Marathon	900

DELAWARE CO. Pop. 42,719
Rep. plur. 974; Gbk. vote, 218.

Location—Southeast, bordering on Pennsylvania; area about 1,550 sq. m. **Natural Features**—Surface hilly; soil in the valleys fertile, well suited for dairying and pasturage. **Chief Products**—Enormous yield of butter; potatoes, wool, hay, maple-sugar, and hops very large; oats and buckwheat large; wheat very small; live-stock very numerous. **Manufactures** mainly barrels, carriages, farm implements, flour, furniture, leather, lumber, metallic wares, and saddlery. **County-seat** Delhi, pop. 1,384.

Recorder	Ind. Rep.	Andes	760
Charlotte Valley News	Ind. Dem.	Davenport	700
Delaware Express	Rep.	Delhi	550
Delaware Gazette	Dem.	"	1,128
Delaware Republican	Rep.	"	1,075
News	Dem.	Downsville	525
Jeffersonian	Rep.	Franklin	
Register	Rep.	"	720
Herald	Neut.	Hancock	600
Standard	Ind.	Margaretville	
Utilitarian	Dem.	"	3800
Delaware Times	Dem.	Roxbury	600
Rural Press—prints edition under name of Chenango Press, Guilford, Chen. Co.	Ind.	Sidney Plains	4325
Mirror	Dem.	Stamford	1,800
Chronicle	Ind. Rep.	Walton	1,750

DUTCHESS CO. Pop. 79,182
Rep. plur. 2,570; Gbk. vote, 28.

Location—Southeast, bordering on Connecticut and the Hudson River; area about 800 sq. m. **Natural Features**—Surface hilly; soil generally fertile, adapted to pasturage. **Chief Products**—Butter, hay, wool, potatoes, and corn large; oats, rye, and wheat; live-stock abundant. **Manufactures** very numerous and varied. **County-seat** Poughkeepsie, pop. 20,207.

Times	Neut.	Amenia	1,200
Press	Neut.	Dover Plains	400
Journal	Rep.	Fishkill	1,000
Standard	Ind.	Fishkill Landing	1,000
Telephone (da.)	Ind.	"	1350
Telegram	Ind.	Millerton	500
Pioneer	Local	Pawling	500
Herald	Neut.	Pine Plains	500
Courier (Sunday)	Ind.	Poughkeepsie	3,750
Dutchess Farmer	Agric.	"	1,000
Eagle (daily)	Rep.	"	1,900
Eagle	Rep.	"	1,900
News (daily)	Dem.	"	1,800
News	Dem.	"	1,800
Post (German)—also dated at Newburgh, Orange Co.			1,928
Press (daily)—see Telegraph	Dem.	"	525
Telegraph	Dem.	"	1,970
Vassar Miscellany (monthly)	Coll.	"	
Journal	Ind.	Red Hook	500
Gazette	Ind.	Rhinebeck	1,152
Chronicle	Rep.	Wappinger's Falls	650

ERIE CO. Pop. 219,887
Rep. plur. 3,351; Gbk. vote, 442.

Location—West, bordering on Lake Erie; area about 950 sq. m. **Natural Features**—Surface in northern part undulating, southern part hilly; soil fertile, adapted to grain in the north and grazing in the south; good limestone for building. **Chief Products**—Dairy and farm produce of all kinds very large; live-stock abundant. **Manufactures** extensive and important, principally at the **County-seat** Buffalo, pop. 135,137.

Breeze	Ind.	Akron	325
Record	Rep.	Angola	500
Aurora (German)	Cath.	Buffalo	4,500
Banner (German)	Gbk.	"	
Catholic Union	Cath.	"	4,500
Christian Advocate	Meth.	"	3,400
Christliche Woche	Cath.	"	33,000
Commercial Advertiser (da.)	Rep.	"	5,000
Commercial Advertiser (t-w.)	Rep.	"	1,000
Commercial Patriot and Journal	Rep.	"	1,900
Courier (every day)—see Evening Republic	Dem.	"	5,000
Courier	Dem.	"	4,000
Demokrat (daily)—see Sonntagsblatt and Weltbuerger	I. Dem.	"	33,500
Deutsches Volksblatt—see Milwaukee, Wis.	"	"	
Evening News (daily)—see Sunday Morning News	Ind.	"	16,000
Evening Republic (daily)	Dem.	"	3,250
Express	Rep.	"	2,500
Fraternal Censor (s-mo.)	A. O. U. W.	"	5,900
Freie Presse (daily)—see Tribune	Rep.	"	2,600
Freie Presse	Rep.	"	2,200
Good Tidings—see Meadville, Crawford Co., Pa.	"	"	
Lumber World (monthly)	Trade.	"	
Medical and Surgical Journal (monthly)	Med.	"	700
Milling World and Chronicle of the Grain and Flour Trade (monthly)	Com.	"	10,000
Morning Express (daily)—see Express	I. Rep.	"	5,855
Our Record (monthly)	Char.	"	900
Physicians' and Surgeons' Investigator (monthly)	Med.	"	
Queen City	Ind.	"	2,500
Royal Templar (monthly)	Temp.	"	2,000
Saturday Bulletin	Rep.	"	2,500
Sonntagsblatt (Demokrat)	Ind.	"	1,500
Sun	Dem.	"	
Sunday Morning News	Ind.	"	13,000
Sunday Times	Ind.	"	16,000
Telegraph (daily)	Ind.	"	
Tribune	Rep.	"	2,200
Volksfreund (daily)	Dem.	"	1,700
Volksfreund	Dem.	"	1,500
Wecker	"	"	
Weltbuerger	Dem.	"	12,500

Circulation: * sworn; † claimed; unmarked—estimated. † County-seat.

Advertiser	Local	East Aurora	Circ. 1650
Times	Local	"	"900
Erie County Independent	Ind.	Hamburg	1,800
Times	Ind.	Lancaster	550
Journal and Herald	Rep.	Springville	1,960
Local News	Local	"	650
Enterprise	Ind.	Tonawanda	500
Herald	Dem.	"	"800
News (daily)	Ind. Rep.	"	1,425
Amherst Bee	Local	Williamsville	600

ESSEX CO. Pop. 34,515

Rep. plur. 2,001; Gbk. vote, 169.

Location—Northeast, bordering on Lake Champlain; area about 1,800 sq. m. **Natural Features**—Surface near the lake tolerably level, but northwestern part is occupied by the Adirondacks, which are covered with thick forests; immense beds of iron-ore; granite and Trenton limestone abundant. **Chief Products**—Corn; wool, butter, hay, potatoes, maple-sugar, oats, buckwheat, and wheat; live-stock numerous. **Manufactures** chiefly carriages, flour, iron, leather, and lumber. **County-seat** Elizabethtown, pop. 445.

Mountain Echo	Ind.	Au Sable Forks	Circ. 1,200
Essex County Times	Rep.	Crown Point	1,504
Post and Gazette	Dem.	Elizabethtown	1,700
Essex County Republican	Rep.	Keeserville	1,850
Herald	Ind.	Port Henry	500
Record—see Democrat and Sentinel, Burlington, Vt.		"	"
Adirondack Eagle	Ind.	Ticonderoga	1,782
Sentinel	Rep.	"	1,550

FRANKLIN CO. Pop. 32,389

Rep. plur. 1,886; Gbk. vote, 96.

Location—Northeast, bordering on Canada; area about 1,700 sq. m. **Natural Features**—The northern part is nearly level and generally fertile, southern part partly occupied by the Au Sable Mountains; rich in timber and bog-iron, but thinly peopled. **Chief Products**—Butter, hay, wool, maple-sugar, flax, hops, oats, wheat, buckwheat, rye, and barley; live-stock numerous. **Manufactures** chiefly carriages, clothing, flour, leather, lumber, saddlery, starch, etc. **County-seat** Malone, pop. 4,193.

North Star	Neut.	Brushton	Circ. 600
Record	Local	Chateaugay	1,480
Star—see Democrat and Sentinel, Burlington, Vt.		"	"
Farmer	Ind.	Malone	1,000
Franklin Gazette	Dem.	"	1,200
Palladium	Rep.	"	1,200
Journal—see Democrat and Sentinel, Burlington, Vt.		Moira	"

FULTON CO. Pop. 31,006

Rep. plur. of Fulton and Hamilton 1,106; Gbk. vote, 35.

Location—East central; area about 540 sq. m. **Natural Features**—Surface hilly and rolling; (northern part mountainous); forests; building-stone abundant. **Chief Products**—Dairy produce, potatoes, corn, wool, hay, and hops; oats, rye, and buckwheat large; wheat nominal; live-stock plentiful. **Manufactures** very numerous: gloves and mittens, leather, lumber, paper, skins (dressed). **County-seat** Johnstown, est. pop. 5,246.

Herald	Rep.	Broadalbin	Circ. 600
Intelligencer and Republican—prints an edition under name of Fulton Co. Republican, Johnstown, and Journal and Republican, Wells, Hamilton Co.	Rep.	Gloversville	1,864
Standard—prints an edition under name of Independent, Johnstown.	Dem.	"	1,200
Fulton County Democrat—prints an edition under name of Hamilton County Democrat, Hope Falls.	Dem.	Johnstown	940
Fulton County Republican—see Intelligencer and Republican, Gloversville.		"	"
Independent—see Standard, Gloversville.		"	"

GENESEE CO. Pop. 32,655

Rep. plur. 1,334; Gbk. vote, 72.

Location—West; area about 500 sq. m. **Natural Features**—Surface generally level, and soil very productive; salt and mineral springs numerous; iron and limestone are obtained. **Chief Products**—Dairy produce, corn, potatoes, hops, hay, wool, wheat, oats, barley and buckwheat large; live-stock abundant. **Manufactures** numerous and varied. **County-seat** Batavia, pop. 4,846.

News (daily)	Ind.	Batavia	Circ. 950
Progressive Batavian	Rep.	"	1,184
Republican Advocate	Rep.	"	1,280
Spirit of the Times	Dem.	"	1,000
Home Journal (semi-monthly)	Neut.	Darien Centre	"
Gazette	Rep.	Le Roy	1,500
Genesee Courier	Dem.	"	1,964
Times		"	"

GREENE CO. Pop. 32,695

Dem. plur. 526; Gbk. vote, 175.

Location—Southeast, bordering on the Hudson River; area about 680 sq. m. **Natural Features**—The surface is broken by the Catskill Mountains, which are mostly sterile, but the valleys contain much rich soil; large forests. **Chief Products**—Dairy produce, corn, hay, potatoes, wool, oats, buckwheat, and rye; much live-stock. **Manufactures** of carriages, casks, castings, flour, furniture, etc.; ship-yards. **County-seat** Catskill, pop. 4,320.

Examiner	Rep.	Catskill	Circ. 925
Morning Mail (daily)	Ind.	"	Decline.
Recorder	Dem.	"	1,150
Thomas' Musical Journal	Mus.	"	Adv.
News	Rep.	Coxsackie	600
Local	Ind.	Greenville	1,100
News	Dem.	Prattsville	1,712
Journal	Dem.	Windham	750

HAMILTON CO. Pop. 3,934

Rep. plur. of Fulton and Hamilton 1,106; Gbk. vote, 35.

Location—Northeast-central; area about 1,700 sq. m. **Natural Features**—Traversed by the Adirondacks; has numerous lakes and extensive forests; soil generally sterile. Timber and iron abundant. The agricultural products are very small. **County-seat** Sageville, pop. (township) 346.

Hamilton County Press	Rep.	Hope	Circ. 400
Hamilton County Democrat—see Fulton Co. Democrat, Johnstown.		Hope Falls	"
Journal and Republican—see Intelligencer and Republican, Gloversville, Fulton Co.		Wells	"

HERKIMER CO. Pop. 42,667

Rep. plur. 1,261; Gbk. vote, 61.

Location—Northeast-central, intersected by the Mohawk River; area about 1,700 sq. m. **Natural Features**—Surface diversified with high ridges (continuation of the Adirondacks), steep hills, and large forests; soil generally adapted for grazing, and fertile, except in the north. **Chief Products**—Cheese was produced in 1870 to the extent of 5,000,000 pounds; butter, hay, potatoes, and hops large; wool moderate; corn, oats, barley, buckwheat; wheat small; live-stock largely cattle. **Manufactures** principally carriages, cheese and cheese-boxes, clothing, flour, leather, lumber, and metallic wares. **County-seat** Herkimer, pop. (township) 3,538.

Signs of the Times (bi-wkly.)	Prohib.	Frankfort	Circ. 1,700
Democrat	Dem.	Herkimer	1,560
Citizen	Ind. Rep.	Ilion	1,700
Forest, Forge, and Farm (mo.)	Mech.	"	8,000
Herkimer County News	Dem.	Little Falls	1,250
Journal and Courier	Rep.	"	2,140
Independent	Ind.	Mohawk	1,704
Advertiser	Ind.	Newport	"
Winfield Reporter	Rep.	West Winfield	510

JEFFERSON CO. Pop. 66,106

Rep. plur. 2,223; Gbk. vote, 31.

Location—North, bordering on Lake Ontario and the St. Lawrence River; land area about 1,500 sq. m. **Natural Features**—Surface near lake and river level, gradually rising to a considerable height toward the east; much of the soil is fertile; large forests; building-stone and iron-ore. **Chief Products**—Farm and dairy produce and live-stock exceedingly large. **Manufactures** very numerous and varied. **County-seat** Watertown, pop. 10,697.

Circulation: * sworn; † claimed; unmarked—estimated. † County-seat.

Jefferson County Journal.....Rep..Adams.....	Circ.	\$3,000
Gazette.....Rep..Antwerp.....	800	
Democratic Eagle.....Dem..Cape Vincent.....	\$650	
Republican.....Rep..Carthage.....	\$2,100	
Independent.....Ind..Clayton.....	\$900	
Post.....Ind.Rep.Watertown.....	\$3,200	
Reformer.....Rep.. ".....	\$3,300	
Re-Union.....Dem.. ".....	\$3,048	
Times (daily)—see Reformer.Rep.. ".....	1,800	

KINGS CO.....Pop. 599,549

Dem. plur. 9,311; Gbk. vote, 507.

Location—Southeast; western part of Long Island; area about 72 sq. m. **Natural Features**—Surface nearly level; soil a light sandy loam, capable of high cultivation. **Chief Products**—Market gardening produce. Commerce and manufactures chiefly confined to the **County-seat** Brooklyn, pop. 566,689.

Advance (monthly).....Lat...Brooklyn†.....	Circ.	2,000
Annals of Anatomy and Surgery (monthly).....	Med.. ".....	\$1,000
Anzeiger.....Ind.. ".....		
Deaf Mute Leader (bi-w.)..D.andD. ".....	500	
Eagle (every day).....Dem.. ".....	\$30,000	
Freie Presse (daily)—see Long Islander.....	Ind.Rep. ".....	\$4,400
Green Point Globe.....Ind.. ".....	800	
Journal (German).....Cath. ".....		
Lance (daily)..... ".....		
Long Islander.....Fam.. ".....	\$4,700	
National Monitor (bi-weekly)..Bapt. ".....	\$1,500	
News.....Ind.. ".....	1,500	
Plymouth Chimes (monthly)..Cong. ".....		
Proceedings of Medical Society of the County of Kings (monthly).....	Med.. ".....	\$1,000
Radical (monthly)..... ".....		
Reform (German).....Ind.. ".....	1,000	
Review.....Ind.. ".....	\$6,000	
Star—see Long Island City..... ".....		
Stats Svenska Argus.....Dem.. ".....	1,500	
Times (daily).....Ind.Rep. ".....	\$10,094	
Union-Argus (daily).....Rep.. ".....	6,000	
Laterna (German).....Ind..East New York. 613		
Long Island Record.....Ind.. ".....	650	
Sentinel.....Ind.. ".....	1,000	
Kings County Rural and Brighton Gazette.....	Ind...Flatbush.....	\$2,030
Evening Star—see Long Island City, Queens Co... ..	Green Point.....	
Globe—see Brooklyn..... ".....		

LEWIS CO.....Pop. 31,416

Rep. plur. 382; Gbk. vote, 11.

Location—North; area about 1,288 sq. m. **Natural Features**—Surface uneven in the east, rising by terraces to about 1,700 feet in the west; soil light and sandy in the east, generally fertile in the west. **Chief Products**—Dairy produce, maple-sugar, hops, hay, wool, corn, oats, barley, and wheat; live-stock. **Manufactures**—Carriages, cheese, cooperage, flour, leather, lumber, etc. **County-seat** Lowville, pop. 872.

Independent.....Copenhagen.....	Circ.	
Journal and Republican.....Rep..Lowville†.....	\$2,100	
Lewis County Democrat.....Dem.. ".....	\$1,740	
Times.....Rep.. ".....	\$1,600	
Gazette.....Ind..Turin.....		

LIVINGSTON CO.....Pop. 39,573

Rep. plur. 1,280; Gbk. vote, 161.

Location—West-central, intersected by the Genesee River; area about 650 sq. m. **Natural Features**—Surface hilly in the south, rolling in the north; soil very fertile; mineral springs. **Chief Products**—Dairy produce, wool, flax, hops, and hay; wheat, oats, and barley very large; buckwheat and corn; live-stock, principally sheep, very numerous. **Manufactures**—Carriages, cooperage, farm implements, and many others. **County-seat** Geneseo, pop. 1,925.

Avonian.....Dem..Avon.....	Circ.	\$800
Livingston County Herald.....Rep.. ".....	600	
Advertiser.....Rep..Caledonia.....	\$615	

Advertiser.....Rep..Dansville.....	Circ.	\$1,030
Express.....Dem.. ".....	\$1,056	
Laws of Life and Journal of Health (monthly).....	Med.. ".....	3,000
Livingston Republican.....Rep..Geneseo†.....	\$1,656	
Union Citizen.....Dem.. ".....	\$576	
Recorder.....Rep..Lima.....	\$600	
Gazette.....Ind..Livonia.....	\$850	
Enterprise.....Dem..Mt. Morris.....	700	
Union and Constitution.....Dem.. ".....	\$1,200	
News.....Rep..Nunda.....	1,200	
Enterprise.....Local.Springwater.....	400	

MADISON CO.....Pop. 44,116

Rep. plur. 2,110; Gbk. vote, 182.

Location—Central, bordering on Oneida Lake; area about 750 sq. m. **Natural Features**—Surface hilly and broken in the south, low and swampy in the north; soil very productive. **Chief Products**—Dairy produce, hay, wool, and maple-sugar; flax yield enormous; oats, wheat, barley, and tobacco; much live-stock; **Manufactures** varied and numerous. **County-seat** Morrisville, pop. 741.

Courier.....Ind..Brookfield.....	Circ.	\$1,230
Herald.....Rep..Canastota.....	700	
Republican.....Rep..Cazenovia.....	\$1,100	
Madison County Times.....Ind..Chittenango.....	650	
Gleaner.....Ind..De Ruyter.....	\$720	
New Era.....Rep.. ".....		
Standard.....Earlville.....		
Democratic Republican.....Rep..Hamilton.....	780	
Democratic Volunteer.....Rep.. ".....	800	
Madisonensis (bi-weekly).....Coll.. ".....	425	
Recorder (monthly).....Neut.. ".....		
Madison Observer.....Ind..Morrisville†.....	500	
Democratic Union.....Dem..Oneida.....	\$3,000	
Dispatch.....Rep.. ".....	\$2,750	
Free Press.....Ind.. ".....	500	

MONROE CO.....Pop. 144,905

Rep. plur. 3,360; Gbk. vote, 316.

Location—West, bordering on Lake Ontario; area about 682 sq. m. **Natural Features**—Surface nearly level; soil very fertile. **Chief Products**—Farm and dairy produce and live-stock in large quantities; grain and fruit very abundant; large nurseries. **Manufactures** very important, including boots and shoes, breweries, carriages, clothing, farm implements, flour, saw, and planing mills, furniture, machinery and castings. **County-seat** Rochester, pop. 89,363.

Democrat.....Ind..Brookport.....	Circ.	750
Republic.....Rep.. ".....	1,104	
Herald.....Ind..Fairport.....	\$672	
Mail.....Ind.. ".....		
Free Press (monthly).....Local.Honeoye Falls..	400	
Gazette.....Ind.. ".....	450	
American Rural Home.....Agric. Rochester†.....	9,750	
Beobachter (daily)—see Wochenblatt.....	Rep.. ".....	800
Casket (monthly).....Undertakers. ".....		
Catholic Times.....Cath.. ".....	2,500	
Democrat and Chronicle (every day).....	Rep.. ".....	6,250
Democrat and Chronicle (s-w.).....Rep.. ".....	700	
Democrat and Chronicle.....Rep.. ".....	6,875	
Earnest Christian and Golden Rule (monthly).....	Evan.. ".....	\$4,000
Empire State Agriculturist (monthly).....	Agric. ".....	3,500
Evening Express (daily)—see Express.....	Rep.. ".....	\$4,960
Exponent.....Family ".....	2,250	
Express (tri-weekly).....Rep.. ".....	\$2,100	
Express.....Rep.. ".....	\$5,890	
Fruit Recorder—see Palmyra, Wayne Co. ".....		
Green's Fruit-Grower (quar.).....Hort.. ".....		
Hospital Review (monthly).....Med.. ".....	800	
Industrial School Advocate (mo.)..... ".....	500	
Katholische Volks-Zeitung.....Cath. ".....	\$1,400	
Morning Herald (daily).....Ind.. ".....	\$7,608	
Republican.....Dem.. ".....	3,000	
Robert's Miscellany (mo.).....Lit.. ".....		
Sonntags-Blatt..... ".....	\$1,200	
Sonntags Journal.....Ind.. ".....	\$1,200	

Circulation: * sworn; † claimed; unmarked—estimated. † County-seat.

Sunday Morning Herald.....Ind...Rochester†.....	Circ.	6,000
Sunday Morning Tribune.....Ind... ".....		38,000
Union and Advertiser (da) } Dem... ".....		4,500
—see Republican.....}.....		
Union and Advertiser (s-wkly.)Dem... ".....		1,500
Vick's Illustrated Magazine } Flor... ".....		23,400
(monthly).....}.....		
Volsblatt (daily)—see } Dem... ".....		11,000
Sonnags Journal.....}.....		
Volsblatt.....Dem... ".....		14,000
Wochenblatt.....Rep... ".....		1,000
Spectator.....Ind...Scottsville.....		500
Journal.....Rep...Spencerport.....		1,032

MONTGOMERY CO.....Pop. 38,315

Rep. plur. 298; Gbk. vote, 32.

Location—East-central, intersected by the Mohawk River; area about 400 sq. m. **Natural Features**—Partly hilly and partly occupied by the Mohawk Valley, which is level; soil very fertile. **Chief Products**—Dairy produce, wool, hay, corn, oats, buckwheat, barley, and wheat; live-stock. **Manufactures** of brooms, brushes, carriages, harness, knit goods, lumber, and flour. **County-seat** Fonda, pop. (township) 2,943.

Democrat (daily).....Rep...Amsterdam.....	Circ.	715
Democrat.....Rep... ".....		1,763
Patent Herald (monthly).....".....		13,000
Recorder.....Rep... ".....		1,545
Sentinel.....Dem... ".....		*950
Beekeepers' Exchange (monthly)....Canajoharie.....		11,100
Courier.....Ind... ".....		1,250
Radii.....Ind... ".....		11,550
Republican.....Rep... ".....		
Mohawk Valley Democrat....Dem...Fonda†.....		11,500
Mohawk Valley Register.....Rep...Fort Plain.....		11,450
Standard.....Dem... ".....		*1,500
Montgomery County Republican.Rep.Fultonville.....		11,300
Portrait.....Ind...St. Johnsville.....		1600

NEW YORK CO.....Pop. 1,206,577

Dem. plur. 41,285; Gbk. vote, 610.

Location—South-east; bounded by the Hudson, East, and Harlem Rivers. Co-extensive with the city of New York.

Local Reporter (semi-weekly).Local.Harlem.....	Circ.	3,250
Record (semi-weekly).....Local. ".....		1,200
Deutsches Volksblatt—see New York.Morrisania.....		
Tagsblatt—see New York.....".....		
Union—see New York.....".....		
Volksfreund—see New York.....".....		
Westchester Times—see New York.....".....		
Acker und Gartenbau Zeitung } New York†.....		
see Milwaukee,Wis.....}.....		
Acta Columbiana(every 3d week)Coll. ".....		500
Advocate and Family }.....		15,000
Guardian (semi-monthly). }.....		
America.....".....		2,500
American Agriculturist (mo.)Agric. ".....		75,000
American Art Journal...Art & Mus. ".....		5,300
American Bookseller (s-mo.)..Trade. ".....		7,000
Amer. Brewers' Gazette(mo.)..Trade. ".....		11,500
American Dairyman.....Trade. ".....		1,200
American Exchange (daily).Com.. ".....		1,000
American Exporter (mo.).....Com.. ".....		3,500
American Garden (quarterly).....".....		Adv.
Amer. Gaslight Journal (s-mo.)Scien. ".....		1,000
American Gastronomist(s-mo)Cul'y.. ".....		
American Grocer.....Trade. ".....		3,250
American Hairdresser and } Trade. ".....		12,000
Perfumer (monthly).....}.....		
American Hebrew.....Jewish. ".....		3,000
American Homeopath (mo.) Homeo. ".....		12,400
American Journal of } Scien. ".....		13,500
Microscopy (monthly).....}.....		
American Journal of } Med.. ".....		500
Obstetrics (quarterly).....}.....		
American Journal of Otology } Med.. ".....		500
(quarterly).....}.....		
American Kindergarten } Educ. ".....		7,000
Magazine (monthly).....}.....		
American Life Assurance } Ins... ".....		500
Magazine (quarterly).....}.....		
American Machinist.....Mech. ".....		*12,000

American Mail and Export } Com...New York†...Decline	Circ.	
Journal (monthly).....}.....		
American Medical Bi-Weekly.Med.. ".....		1,200
American Microscopical } Scien. ".....		11,500
Journal (monthly).....}.....		
American Model Printer.....Typo.. ".....		14,000
American Protectionist.....Finan. ".....		
American Railroad Journal..R. R.. ".....		3,500
American Sentry.....Gbk... ".....		
American Ship.....Marine. ".....		4,800
American Stationer.....Trade. ".....		Decline
American Tailor (monthly)..Trade. ".....		
American Wine and Grape } Trade&Agric..".....		5,000
Grover (monthly).....}.....		
American Yacht Register } ".....		750
(quarterly).....}.....		
AmerikanischeAgrikulturist } Agric. ".....		
(monthly).....}.....		
Amerikanische Bierbrauer(mo).Trade. ".....		2,000
Amerikanische Schweitzer-Zeitung.. ".....		13,600
Andrew's American Queen.....Soc. ".....		115,000
Andrew's Bazar (monthly)..Fash.. ".....		175,000
Anthony's Photographic } Phot.. ".....		12,000
Bulletin (monthly).....}.....		
Appleton's Journal (monthly).Lit... ".....		
Appleton's Railroad Guide (mo.).... ".....		5,000
Archives of Medicine (bi-mo.)Med.. ".....		800
Archives of Ophthalmology } Med.. ".....		500
(quarterly).....}.....		
Army and Navy Journal..Military. ".....		Decline
Art Amateur (monthly).....Art... ".....		5,000
Art Interchange (bi-weekly)..Art... ".....		13,500
Art Journal (monthly).....Art... ".....		15,000
Atlas.....Ind... ".....		33,000
Banker's Magazine (monthly).Finan. ".....		2,500
Baptist Home Mission } Bapt.. ".....		7,000
Monthly (monthly).....}.....		
Baptist Weekly.....Bapt.. ".....		4,000
Barnes' Educational Monthly.Educ. ".....		7,000
Beekeeper's Magazine (mo.)Bee-Kpg. ".....		
Belletristisches Journal.....Rep... ".....		32,500
Blacksmith and Wheelwright (mo.)Mech. ".....		5,000
Bonfort's Wine and Liquor } Trade. ".....		4,000
Circular (semi-monthly)..}.....		
Bookbuyer (monthly).....Trade. ".....		2,500
Book-Keeper (bi-weekly).....Com.. ".....		13,500
Boys of New York.....Juv... ".....		20,000
Bradstreet's.....Com.. ".....		
Braithwaite's Retrospect } Med.. ".....		10,000
(semi-annual).....}.....		
Browne's Phonographic } Educ.. ".....		15,000
Monthly (monthly).....}.....		
Buchdrucker Zeitung (s-mo.)Trade. ".....		950
Builder and Wood Worker } Trade. ".....		15,200
(monthly).....}.....		
Bulletin.....Scien. ".....		
Bullinger's Monitor Guide.Non-pol. ".....		16,100
Bullion.....Mining. ".....		1,800
Bundes Presse.....Mason. ".....		*3,500
Business Farmer and } Agric. ".....		13,500
Experience Record (mo.)}.....		
Cæcilia (monthly).....Mus... ".....		1,000
Carpentry and Building (mo.)Mech. ".....		Decline
Carpet Trade (monthly).....Trade. ".....		1,000
Carpet Trade Review (mo.)..Trade. ".....		1,000
Catholic Fireside (monthly)..Cath.. ".....		
Catholic Review.....Cath.. ".....		2,000
Catholic World (mo.).....Cath.. ".....		6,000
Celtic Monthly (monthly)....Lit... ".....		5,000
Century (Scribner's Mo.) (mo.)Lit... ".....		119,000
Chamber of Commerce } Com.. ".....		
Reporter.....}.....		
Christian Advocate.....Meth. ".....		64,000
Christian at Work.....Evan.. ".....		18,500
Christian Intelligencer.....Ref.Ch. ".....		7,000
Christian Union.....Evan. ".....		20,000
Chromatic Art Magazine (quar.)Art. ".....		
Chronicle.....Ins... ".....		2,000
Churchman.....Epis.. ".....		17,000
Church Union.....Evan.. ".....		4,000
Church Weekly.....Epis.. ".....		13,500
Clipper.....Sport. ".....		27,000

Circulation: * sworn; † claimed; unmarked—estimated. † County-seat.

	Circ.		Circ.
Clothier and Furnisher (mo.) Trade.	New York † 3,140	Fortschritt	Lit. New York † 11,800
Coal Trade Journal	Trade " 13,000	Fortschritt der Zeit—see Milwaukee, Wis.	" " " " " "
College Mercury (bi-weekly)	Coll. " 400	Frank Leslie's Boys' and Girls' Weekly	Lit. " " 32,900
Columbia Spectator (bi-weekly)	Coll. " 500	Frank Leslie's Budget (mo.)	Humor. " " 22,000
Columbian	" " " "	Frank Leslie's Chimney Corner	Lit. " " 18,850
Commercial Advertiser (da.)	Rep. " 15,000	Frank Leslie's Illust. Newspaper	Lit. " " 33,450
Commercial and Financial Chronicle	Com. " 3,000	Frank Leslie's Illust. Zeitung	Lit. " " 16,800
Commercial Bulletin (s-w.)	Com. " 400	Frank Leslie's Lady's Journal	Fash. " " 6,450
Commercial Bulletin and Auction Record (daily)—see Commercial Bulletin and Review	Com. " " "	Frank Leslie's Lady's Magazine (monthly)	Lit. " " 6,800
Commercial Guide (mo.)	Ins. & Com. " " "	Frank Leslie's Pleasant Hours (monthly)	Lit. " " 15,800
Commercial Journal	Com. " " "	Frank Leslie's Popular Monthly (monthly)	Lit. " " 59,750
Commercial Magazine (mo.)	Com. " " "	Frank Leslie's Sunday Magazine (monthly)	Lit. " " 17,146
Commercial World and United States Exporter	Com. " " "	Freeman's Journal	Cath. & Dem. " " 128,000
Conservative (semi-mo.)	Mining " " "	Freeman's Monthly Magazine	Lit. " " 11,200
Corner Stone	Mason " 6,000	Freischutz	Comic " " " "
Cotton	Trade " " "	Fret Sawyer's Home Decorator (monthly)	" " " "
Country Merchant (mo.)	Com. " " "	Fuehrer	I. O. O. F. " " 2,000
Courrier des Etats Unis (every day)	Dem. " 6,000	Fur, Fin, and Feather (bi-mo.)	Sport. " " 13,500
Courrier des Etats Unis	Dem. " 10,000	Furnishing Goods Trade Review (monthly)	Trade " " 12,300
Crickets on the Hearth (mo.)	Lit. " 130,000	Gaillard's Medical Journal (monthly)	Med. " " 11,600
Critic (bi-weekly)	Drama " " "	Gastronomer	Cul'y. " " " "
Crockery and Glass Journal	Trade " 2,000	German and American Brewer's Journal (mo.)	Trade " " 3,500
Deaf Mutes' Journal	D. & D. " 1,200	Geyer's Stationer (semi-mo.)	Trade " " 2,300
Delineator (monthly)	Fash. " 130,000	Gibson's Review of the Clothing and Furnishing Trades (monthly)	Trade " " " "
Delnicke Listy (Bohemian) (da)—see Tydni Delnicke Listy	Ind. " 1,000	Good Templar Gem (monthly)	Temp. " " " "
Democrat	Dem. " " "	Grand Army Gazette and National Guardsman (mo.)	G. A. R. " " 5,000
Demorest's Monthly Magazine	Fash. " 149,400	Graphic (daily)	Illust. " " 10,000
Deutsch Amerikanische Apotheker Zeitung (s-mo.)	Med. " 12,000	Grocer	Trade " " 14,000
Deutsch Amerikanischer Grocer	Trade " 13,000	Grocers' Journal (bi-weekly)	Trade " " 17,000
Deutsch Amerikanische Zeitung (semi-monthly)	" " " "	Growing World (monthly)	Nat. Hist. " " 13,000
Deutsches Volksblatt (Morrisania)	Ind. " 1,200	Guardian	Epis. " " 15,000
Digest	Legal " 800	Handels-Zeitung	Com. " " 13,500
Dispatch (Sunday)	Rep. & Mason " 31,500	Harness and Carriage Journal (monthly)	Trade " " 3,000
Domestic Monthly (monthly)	Fash. " 35,000	Harper's Bazar	Fash. " " 75,000
Dramatic Magazine (mo.)	Theat. " " "	Harper's Weekly	Lit. " " 120,000
Dramatic News	Theat. " 12,000	Harper's Young People	Juv. " " 35,000
Druggists' Circular and Chemical Gazette (mo.)	Chem. " 12,076	Hat, Cap, and Fur Trade Review (monthly)	Trade " " 3,500
Dry Goods Bulletin	Com. " 15,500	Hatter and Furrier (mo.)	Trade " " " "
Dry Goods Journal and Clothier	Com. " " "	Hebrew Leader	Dem. " " 16,500
Eclectic Magazine (monthly)	Lit. " 7,500	Heiraths Anzeiger (monthly)	Mat. " " 3,000
Ehrlich's Fashion Quarterly	Fash. " 160,000	Herald (every day)	Ind. " " 110,000
El Comercio (Span.) (monthly)	Com. " 12,000	Herald	Ind. " " 20,000
El Espejo (Span.) (monthly)	Span. " 14,500	Herald of Health (monthly)	Med. " " 4,000
Elevated Railway Journal	R. R. " " "	Herold (German) (daily)	" " " "
Elocutionists' Journal (quar.)	Educ. " 1,500	Home Journal	Lit. " " 16,000
Engineering and Mining Journal	Mech. " 4,000	Homeopathic Journal of Obstetrics (quarterly)	Med. " " 4,960
Engineering News	Mech. " 2,000	Hotel Gazette	Com. " " 5,000
Era	Rep. " 5,000	Hotel Mail	Com. " " 1,000
Evangelist	Presb. " 12,000	Hotel Reporter (daily)	Com. " " 11,600
Evening Express (daily)—see Express	Dem. " 118,750	Hour	Lit. " " 4,000
Evening Post (daily)—see Nation	I. Rep. " 15,018	House and Home	Lit. & Gbk. " " 6,000
Evening Post (semi-weekly)	Ind. Rep. " 2,061	Household Journal (monthly)	Lit. " " " "
Evening Telegram (daily)	Ind. " 45,000	Hub (monthly)	Mech. " " 4,700
Evolution (monthly)	Scien. & Lit. " Decline	Illustrated Catholic American	Cath. " " 7,000
Examiner and Chronicle	Bapt. " 29,861	Illustrated Christian Weekly	Evan. " " 26,200
Express	Dem. " 13,950	Illustrated Scientific News (monthly)	Mech. " " 9,000
Family Friend (monthly)	Fam. " " "	Illustrated Times	" " " 14,300
Fanciers' Journal (monthly)	Poultry " 5,334	Illustrirte Nachrichten aus Deutschland, Oesterreich und der Schweiz	" " " 15,500
Fashion Bazar	Fash. " 15,000	Il Progresso (Italian)	" " " 1,000
Figaro	Ind. " " "	Independent	Evan. " " 20,000
Figaro (German)	Humor. " 4,500	Index (monthly)	Lit. " " " "
Fireman's Journal	Fire. " 17,200	Index Medicus (monthly)	Med. " " 11,000
Fire Record (monthly)	Fire. " 5,000	Indicator (daily)	Finan. " " 700
Fireside at Home (monthly)	Fam. " " "	Industrial Monthly and Commercial and Statistical Review (monthly)	Com. " " 3,000
Fireside Companion	Lit. " 70,000		
Fireside Monthly (monthly)	Lit. " 33,000		
Foot's Health Monthly (mo.)	Med. " " "		
Forest and Stream and Rod and Gun	Sport. " 10,000		

Circulation: * sworn; † claimed; unmarked—estimated. † County-seat.

		<i>Circ.</i>			<i>Circ.</i>
Industrial News and Inventors' Guide (mo.)	Mech. New York	†\$5,800	Millers' Journal	Milling, New York	† 6,000
Insurance Age (monthly)	Ins.	1,800	Millinery Guide (monthly)	Fash.	16,000
Insurance and Real Estate Journal (semi-monthly)	Ins.	1,000	Millinery Trade Review (mo.)	Trade	3,000
Insurance Critic (monthly)	Ins.	\$5,000	Mining News	Mining
Insurance Monitor (monthly)	Ins.	5,000	Mining Record	Mining	5,000
Insurance Times (monthly)	Ins.	2,000	Mirror	Drama	6,500
Internal Revenue Record and Customs Journal	Com.	1,000	Mirror of Fashion (monthly)	Fash.	1,000
International Journal of Medicine and Surgery	Med.	Morford's New Magazine (mo.)	Lit.	\$2,250
International Review (mo.)	Lit. & Pol.	†\$3,500	Mothers' Magazine (monthly)	Fam.	2,500
Irish-American	Dem.	\$12,000	Musical and Dramatic Courier	Theat.	3,500
Irish World	Gbk. and Lab.	Musical Critic and Trade Review (semi-monthly)	Music	2,000
Iron Age	Com.	Decline.	Musical News	Music
Jeweler's Circular and Horological Review (mo.)	Mech.	\$9,000	Musical World (semi-monthly)	Music	1,500
Jewish Gazette	Jewish	1,500	Nachrichten aus Amerika (mo.)	\$4,700
Jewish Messenger	Jewish	\$4,700	Nachrichten aus Deutschland und der Schweiz	Ind.	13,688
Johnson's Dental Miscellany (monthly)	Dent.	\$3,000	Nation	Ind Rep.	\$9,815
Journal for the Stationery Trade (monthly)	Adv.	National Advocate
Journal of Commerce (da.)	Com.	8,000	National Agriculturist and Working Farmer (mo.)	Agric.	6,000
Journal of Commerce (s-w.)	Com.	1,200	National Bankruptcy Register Reports (semi-mo.)	Legal	400
Journal of Speculative Philosophy (quarterly)	Philo.	\$1,200	National Car Builder (mo.)	Mech.	2,000
Journal of the Telegraph (s-mo.)	Tele.	\$10,754	National Journal	Gbk.	\$3,000
Katholisches Volksblatt	Cath.	20,381	National Police Gazette	Illust.
Ladies' Floral Cabinet (mo.)	Flor.	15,000	National Press (monthly)	Trade
Lady's Bazar (monthly)	Fash.	\$3,000	National Review (quarterly)	Lit.	1,250
La Llunamera (Span.) (monthly)	\$1,200	National Temperance Advocate (monthly)	Temp.	\$9,000
La Rasa Latina (Span.) (semi-wkly.)	2,000	Nautical Gazette	Marine	\$3,100
Las Novedades (Span.) (semi-wkly.)	4,200	New Jerusalem Messenger	Swedbg.	\$3,000
L'Eco d'Italia (Ital.) (semi-wkly.)	2,000	New Remedies (monthly)	Med.	6,000
Leisure Hours (monthly)	Lit.	20,000	News (daily) — see Sunday News	Ind.	132,000
Le Messenger Franco-Americain (every day)	Rep.	3,000	News	Ind.	14,000
Le Messenger Franco-Americain (semi-weekly)	Rep.	5,000	Nordstjernan (Swedish)	Rep.	1,200
Le Messenger Franco-Americain	Rep.	2,000	North American Review (mo.)	Lit.	\$9,800
Library Journal (monthly)	Biblio.	North and South American Commercial and Trade Journal (monthly)	Trade
Literary News (monthly)	Lit.	Notions and Fancy Goods Record (semi-monthly)	Trade	1,188
Little Gem and Kindergarten (monthly)	Educ.	800	Nym Crynkle's Feuilleton	Drama
McDowell's Financial Report (daily)	Finan.	Observer	Presb.	\$27,000
McGee's Illustrated Weekly	Illust.	18,750	Oesterreich-Amerikanische Zeitung
Magazine of American History (mo.)	Hist.	\$3,000	Ogniwo (Polish)
Magazine of Art (monthly)	Art.	Oil and Drug News	Trade
Mail (daily)	Ind.	Oil, Paint, and Drug Reporter	\$1,600
Mail	Ind.	Operator (semi-monthly)	Tele.	\$6,800
Man	Our Animal Friends (monthly)	3,000
Manufacturer and Builder (monthly)	Mech.	4,333	Our Home (monthly)	Lit.
Manufacturers' Review (mo.)	Mech.	2,000	Our Little Folks (monthly)	Juv.
Maritime Register	Marine	4,750	Our Second Century	Fam.	3,000
Market Index and Journal	Com.	\$3,000	Our Society	Soc.
Mechanical Engineer (bi-wkly.)	Mech.	Our Union	Temp.	\$10,600
Medical and Surgical Journal (monthly)	Med.	4,300	Painters' Magazine (monthly)	Trade	3,000
Medical Eclectic (monthly)	Med.	2,000	Paper Trade Journal	Trade	3,000
Medical Gazette	Med.	5,000	Paper Trade Reporter (mo.)	Trade	\$1,540
Medical Journal (monthly)	Med.	2,500	Penman's Art Journal (mo.)	Educ.	5,000
Medical Record	Med.	6,250	People's Home Journal (mo.)	Fam.
Medical Times (monthly)	Homeo.	\$2,500	Pet Stock, Pigeon, and Poultry Bulletin (mo.)	Poultry	\$3,000
Medical Tribune (monthly)	Med.	2,000	Photographic Times (mo.)	Photo.
Medico-Chirurgical Quarterly	Med.	Phrenological Journal (mo.)	Scien.	8,250
Mercantile Journal	Com.	6,000	Physician (monthly)	Med.	4,800
Mercantile Review	Com.	Adv.	Physiologist and Family Physician (semi-monthly)	Med.	1,000
Merchants' and Manufacturers' Review	Trade	Popular Science Monthly (mo.)	Scien.	13,000
Merchants' Review	Com.	Presbyterian Review (quar.)	Presb.	750
Mercury	Ind.	\$6,000	Printing World (monthly)	Trade
Metal Worker	Mech.	4,500	Produce Exchange Bulletin	Com.
Methodist	Meth.	\$10,000	Progressive American	Rep.	1,000
Methodist Review (quarterly)	Meth.	4,200	Proof Sheet	Typo.	Adv.
Military Service Institution Journal (quarterly)	Mily.	Public	Com.	3,000
			Publishers' Weekly	Trade	2,500
			Puck	Humor	\$35,000
			Puck (German)	Humor	\$19,500

Circulation: * sworn; † claimed; unmarked — estimated. † County-seat.

	Circ.		Circ.
Pulpit of the Day (mo.).....Unsect.	New York f.....	Tablet.....Cath.	New York f..... 8,500
Railroad Gazette.....R.R.	"..... 13,800	Tages Nachrichten (daily) } Dem..	"..... 42,000
Real Estate Record.....Real Est.	"..... 3,000	—see Sonntags Nachrichten	"..... 1,000
Record Five Points House } Char..	"..... 13,000	Tagsblatt (Morrisania).....	"..... 3,000
of Industry (monthly).....	"..... 800	Tailors' Review (monthly).....Fash.	"..... 12,500
Register (daily).....Legal.	"..... 800	Teachers' Institute (monthly).....Educ.	"..... 3,000
Republican.....Rep..	"..... 14,000	Techniker (semi-monthly).....Mech.	".....
Republikaner.....Rep..	".....	Thompson's Bank Note } Finan.	".....
Retailer.....Trade.	".....	and Commercial Reporter } (weekly and monthly).....	".....
Review.....Com.	".....	Times (every day).....Rep..	"..... 34,000
Revista Agricola y Industrial } Com..	"..... 5,000	Times (semi-weekly).....Rep..	"..... 5,000
(monthly—Spanish).....	".....	Times.....Rep..	"..... 40,000
Revue und Beobachter am Hudson.	"..... 3,000	Tobacco Leaf.....Com..	"..... 2,000
Rhodes' Journal of Banking (mo.)..	"..... 13,500	Trade Bureau.....Com..	"..... 8,000
Ridley's Fashion Magazine (quar.)..	".....	Trade Reporter.....Com..	"..... 5,000
Rubber Era.....Trade.	"..... 1,000	Transactions of the } Eng..	"..... 4700
Rumor.....	".....	American Society of Civil } Engineers (monthly).....	".....
Rural New Yorker.....Agric.	"..... 15,000	Travelers' Official Railway } Guide (monthly).....	"..... 5,000
Sailor's Magazine and Sea- } Evan..	"..... 17,350	Tribune (every day).....Rep..	"..... 40,000
man's Friend (mo.).....	".....	Tribune (semi-weekly).....Rep..	".....
Saint Nicholas (monthly).....Juv..	"..... 179,750	Tribune.....Rep..	"..... 110,000
Sanitarian (monthly).....Med..	".....	Truth (every day).....	"..... 53,000
Sanitary Engineer (semi-mo.).....Mech.	"..... 13,800	Truth-Seeker.....Lib..	"..... 18,000
Saturday Journal.....Lit....	"..... 30,000	Turt, Field, and Farm.....Sport.	"..... 18,500
Schaft's 6th Ave. Saturday Night....	Adv..	Tydni Delnicke Listy (Bohemian)Ind.	"..... 2,500
Scholar's Companion (mo.).....Educ.	".....	Typographic Messenger (quar.).....	Adv..
School Journal.....Educ.	"..... 9,000	Underwriter.....Ins...	"..... 18,500
Schuetzen und Jagd-Zeitung } Sport.	"..... 12,000	Union.....Cath..	"..... 15,000
(monthly).....	"..... 6,600	Union (monthly) — issued } Adv..	".....
Schwaebisches Wochenblatt.....	".....	for advertising purposes..	".....
Science.....Scien..	".....	Union (German).....Unsect.	".....
Scientific American.....Scien..	"..... 40,000	Union (Morrisania).....Dem..	"..... 2,478
Scientific American (Export } Scien..	".....	Unique (monthly).....Fash.	".....
Edition) (monthly).....	".....	United Irishman.....	".....
Scientific Man.....Scien..	"..... 5,000	United States Economist } Com..	"..... 5,000
Scotsman and Caledonia Advertiser.	"..... 2,500	and Dry Goods Reporter. }	".....
Scottish-American Journal...Neut..	"..... 15,000	United States Insurance } Ins....	"..... 800
Scribner's Monthly—see Century.....	".....	Gazette and Magazine (mo.) }	".....
Sea World and Fishing Gazette.....	"..... 13,000	United States Tobacco } Com..	"..... 2,500
Sewing-Machine Journal (mo.).....Mech.	"..... 5,000	Journal.....	"..... 500
Sewing-Machine News (mo.).....Mech.	"..... 7,500	University Quarterly (quar.)..Coll.	".....
Sheldon's Dry Goods Price List.Trade.	".....	Van Nostrand's Eclectic } Mech.	"..... 11,000
Sheltering Arms (monthly).....Charity.	"..... 8,500	Engineering Magazine } (mo) Scien. & Mech. ads. only }	".....
Shipping and Commercial } Com..	"..... Decline	Voice from the Old Brewery (mo.)Evan.	"..... 9,000
List and Price Current } } Com..	"..... 11,000	Volksfreund (Morrisania).....	".....
Shipping Gazette and Travel- } } Com..	"..... 4,000	Volks Zeitung (daily)—see } Ind...	"..... 11,368
lers' Guide.....	".....	Sonntagsblatt and Revue } und Beobachter am Hudson. }	".....
Shoe and Leather Reporter.Trade.	".....	Volks Zeitung.....Ind...	"..... 3,700
Shroud (monthly).....Undertakers.	".....	Wallace's Monthly (monthly).Agric.	"..... 3,000
Soapmakers' Journal (mo.).....Trade.	".....	Wall Street Gazette (daily).Finan.	".....
Sonntags Blatt (Staats Zeitung).Fam.	"..... 48,000	Wall Street Journal.....Finan.	"..... 800
Sonntags Blatt (Volks Zeitung).Ind..	"..... 10,600	Wall Street News (daily).....Finan.	"..... 850
Sonntags Nachrichten.....Dem..	"..... 23,000	Waring's X Y Z Railway } R.R..	"..... 2,000
South (monthly).....Ind...	"..... 5,000	and Steamboat Guide } (monthly).....	".....
Sower and Mission Monthly. Ref.Ch.	"..... 112,000	Watch-Tower.....Bapt.	"..... 5,000
Spectator.....Ins....	"..... 4,000	Weekly.....Lit..	"..... 200,000
Spirit of Missions (mo.).....Epis..	"..... 5,000	Westchester Times (Morrisania).Rep.	"..... 12,000
Spirit of the Times.....Sport.	"..... 8,000	Wheel (bi-weekly).....Bicyc.	"..... 500
Sportsman.....Sport.	"..... 3,000	Widow's Guide (monthly).....Mat..	"..... 2,300
Staats Zeitung (daily)—see } Ind...	"..... 53,000	Wild Oats.....Humor	"..... 7,500
Sonntagsblatt.....	".....	Witness.....Ind.and Evan.	"..... 60,000
Staats Zeitung.....Ind...	"..... 26,000	Woodcock's Printers' } Typo..	"..... 2,000
Standard.....Epis..	"..... 2,750	Gazette and Newspaper } Reporter.....	".....
Star (every day).....Dem..	"..... 141,500	World (every day).....Dem..	"..... 18,000
Stockholder.....Finan.	"..... 3,500	World (semi-weekly).....Dem..	"..... 4,000
Stoddard's Review — see } } Philadelpia.....	".....	World.....Dem..	"..... 110,000
Studio and Musical Review. Mus..	".....	Young Catholic (monthly).....Cath..	"..... 15,000
Sun (every day).....Ind...	"..... 1134,328	Young Christian Soldier } Epis..	"..... 30,000
Sun.....Ind...	"..... 180,777	and Carrier Dove.....	".....
Sunday Courier.....Dem..	"..... 6,300	Young Folks (monthly).....Juv..	".....
Sunday Democrat.....Dem..	"..... 15,000	Young Men of America.....Lit....	"..... 20,000
Sunday Evening Journal.....Ind...	".....	Young Scientist (monthly).....Scien.	"..... 14,000
Sunday Mercury.....Ind...	"..... 40,000	Zeitung (daily).....Dem..	"..... 6,000
Sunday News.....Ind...	"..... 22,000	Zeitung.....Dem..	"..... 5,000
Sunday-School Journal (mo.).....Meth.	"..... 165,000		
Sunday Times and Messenger.Ind...	"..... 113,000		
Sunday Union.....Cath..	"..... 10,000		
Svenska Posten (Scand.).....	".....		

-Circulation: * sworn; † claimed; unmarked—estimated. † County-seat.

NIAGARA CO. Pop. 54,174

Rep. plur. 541; Gbk. vote, 56.

Location—West, bordering on the Province and Lake of Ontario; area about 500 sq. m. **Natural Features**—Surface generally nearly level, and soil very fertile; quarries of good building-limestone. **Chief Products**—Dairy produce, wool, hay, hops, corn, and potatoes; large crops of wheat, oats, and barley; live-stock very numerous. **Manufactures** extensive, mainly carriages, cooperage, farm implements, flour, iron, lumber, machinery, and woolen goods. **County-seat** Lockport, pop. 13,522.

Advertiser	Lockport	†	1,000
Catholic Visitor	Cath.		1,000
Journal (daily)	Rep.		1,580
Lock City News	Ind.		1,000
Niagara Democrat	Dem.		3,800
Niagara Journal	Rep.		2,850
Union (daily)	Dem.		1,200
Mail	Ind.	Middleport	600
Times	Ind.		
Gazette	Ind.	Niagara Falls	700
Journal	Dem.	Suspension Bridge	850
Tonawanda	see Erie Co.		
Star	Ind.	Wilson	
News	Ind.	Youngstown	

ONEIDA CO. Pop. 115,475

Rep. plur. 1,946; Gbk. vote, 273.

Location—Central, bordering on Lake Oneida; area about 1,215 sq. m. **Natural Features**—A broad and fertile valley extends through the centre; southern and northern portions broken and hilly; soil generally rich and fertile. **Chief Products**—Dairy produce, hops, wool, hay; corn, and potatoes very large; oats, barley, buckwheat, and wheat; live-stock abundant. **Manufactures** important and varied. **County-seat** Utica, pop. 33,913.

Herald	Rep.	Boonville	4600
Advance	Local	Camden	1750
Journal	Rep.		1900
Courier	Ind. Rep.	Clinton	720
Hamilton Literary Monthly	Coll.		1450
News	Local	Oriskany Falls	1600
Y Cenhadr Americanaidd (monthly) Welsh	Cong.	Remsen	1500
Herald	Gbk.	Rome	
Roman Citizen	Rep.		1200
Sentinel	Dem.		2200
Valley Register	Ind.	Sanquoit	500
American Journal of Insanity (quarterly)	Med.	Utica	750
Church Eclectic (monthly)	Epis.		750
Deutsche Zeitung (tri-weekly)	Ind.		970
Hamilton Literary Monthly (monthly)—see Clinton			
Herald and Gazette and Courier	Rep.		3,240
Morning Herald and Gazette (daily)	Rep.		3,251
Observer (daily)	Dem.		3,450
Observer	Dem.		3,235
Olive Branch (monthly)	Spirit.		3,000
Saturday Globe			
Sunday Tribune	Ind.		14,512
Y Cyfaill (monthly)	Presb.		1,800
Y Drych	Rep.		18,200
Y Waur (monthly)	Relig.		1,000
News (semi-monthly)	Neut.	Vienna	300
Times	Ind.	Waterville	923

ONONDAGA CO. Pop. 117,887

Rep. plur. 4,421; Gbk. vote, 138.

Location—Central; area about 800 sq. m. **Natural Features**—Surface hilly in the south, level in the north; soil extremely fertile; very valuable salt-springs; good building-limestone. **Chief Products**—Butter, cheese, wool, hops, flax, hay, corn, potatoes, tobacco, oats, wheat, barley, and buckwheat all in large quantities; live-stock very numerous. **Manufactures** of carriages, cigars, cooperage, plaster, salt, tobacco, and many other articles. **County-seat** Syracuse, pop. 51,791.

Gazette	Ind.	Baldwinsville	800
Recorder	Ind.	Fayetteville	1,000
Intelligencer	Ind.	Jordan	750

Observer	Neut.	Marcellus	3600
Democrat	Ind.	Skaneateles	1850
Free Press	Ind.		850
American Wesleyan	Meth.	Syracuse	13,600
Bible Standard (monthly)	Wesleyan		1,000
Central Demokrat	Dem.		1,025
Commercial Traveler (mo.)	Com.		2,500
Courier (daily)—see Onondaga Courier and Sunday Courier	Dem.		3,000
Evening Herald (daily)	Ind.		7,500
Farmer and Dairyman (mo.)	Agric.		
Journal (daily)	Rep.		3,525
Journal	Rep.		3,350
Kindergarten Messenger and the New Education (monthly)	Educ.		1,400
Morning Standard (daily)—see Standard	Rep.		2,650
National Citizen and Ballot Box (monthly)	W.Suf.		2,166
Northern Christian Advocate	Meth.		12,387
Onondaga Courier	Dem.		3,000
School Bulletin and New York Educational Journal (monthly)	Educ.		5,000
Standard	Rep.		2,250
Sunday Courier	Neut.		2,000
Sunday Herald	Ind.		3,120
Sunday Times			16,300
Syracusan (monthly)	Coll.		1300
Typo (bi-monthly)	Typo.		1,705
Union (German)	Rep.		700
University Herald (monthly)	Coll.		1300

ONTARIO CO. Pop. 49,377

Rep. plur. 1,007; Gbk. vote, 134.

Location—West-central, bordering on Seneca Lake; area about 640 sq. m. **Natural Features**—Surface well diversified, in parts broken; includes Canandaigua Lake; soil generally highly fertile. **Chief Products**—Dairy produce, wool, hops, hay, corn, potatoes, oats, wheat, and barley all very large; buckwheat moderate; live-stock very numerous. **Manufactures** chiefly brick, carriages, farm implements, leather, lumber, malk. **County-seat** Canandaigua, pop. 5,726.

Ontario County Journal	Rep.	Canandaigua	1,488
Ontario County Times	Rep.		3,254
Ontario Repository and Messenger	Dem.		1,600
Press	Local	Clifton Springs	800
Asteroid	Lit.	Geneva	2,000
Courier	Rep.		1,200
Gazette	Dem.		1,400
Hobart Herald (monthly)	Coll.		1,500
Home Miscellany	Local		
Neapolitan	Ind.	Naples	1970
Record	Ind.		900
Citizen	Local	Phelps	1950
Neighbor's Home Mail (mo.)	Fam.		5,150
Herald	Victor		

ORANGE CO. Pop. 88,217

Rep. plur. 416; Gbk. vote, 116.

Location—Southeast, bordering on New Jersey and the Hudson River; area about 800 sq. m. **Natural Features**—A large portion is occupied by the Highlands of the Hudson; the rest is rolling uplands; the soil is mostly very fertile and peculiarly adapted to grazing; much iron-ore and building-stone. **Chief Products**—Dairy produce, hay, corn, potatoes, oats, wheat, rye, and buckwheat; live-stock. **Manufactures** chiefly carriages, castings, distilleries, flour, furniture, leather, pig-iron, saddlery, metallic wares, and woolen goods. **County-seats** Newburgh, pop. 18,049 and Goshen, pop. 2,357.

Mirror—see Journal, Highland Falls		Cornwall	
Reflector	Ind.		550
Times-Herald	Temp.		400
Democrat	Rep.	Goshen	1,400
Independent Republican	Dem.		2,000
Journal—prints editions under names of Mirror, Cornwall, and Times, Monroe	Ind.	Highland Falls	600

Circulation: * sworn; † claimed; unmarked—estimated. † County-seat.

			Circ.
Argus (daily)—see Mercury	Dem.	Middletown	\$1,050
Mercury	Dem.	"	\$2,760
Orange County Press	Rep.	"	\$3,110
Press (daily)—see Orange Co. Press	Rep.	"	\$1,000
Times—see Journal, Highland Falls		Monroe	
Republican and Standard	Rep.	Montgomery	\$1,105
Journal (daily)	Rep.	Newburgh †	\$1,450
Journal	Rep.	"	\$1,450
Post (German)—see Poughkeepsie, Dutchess Co.		"	
Register	Dem.	"	1,957
Register	Dem.	"	713
Evening Gazette (tri-weekly)	Dem.	Port Jervis	1,000
Gazette	Dem.	"	2,000
Tri-States Union (semi-wkly)	Rep.	"	\$2,100
Union (daily)	Rep.	"	\$1,100
Herald and Recorder	Rep.	Walden	500
Advertiser	Neut.	Warwick	\$912

ORLEANS CO. Pop. 30,125

Rep. plur. 1,477; Gbk. vote, 75.

Location—West, bordering on Lake Ontario; area about 400 sq. m. **Natural Features**—Surface undulating; soil generally fertile. **Chief Products**—Dairy produce, wool, tobacco, hops, hay, flax, corn, wheat, oats, barley, and buckwheat; live-stock. **Manufactures** chiefly carriages, cider, cooperage, flour, farm implements, lumber, saddlery, etc. **County-seat** Albion, est. pop. 4,000.

			Circ.
Orleans American	Rep.	Albion †	1,200
Orleans Republican	Dem.	"	\$1,100
Saturday Chronicle	Neut.	"	\$750
Standard	Ind.	Holley	\$768
Register	Dem.	Medina	\$800
Tribune	Rep.	"	\$1,350

OSWEGO CO. Pop. 77,915

Rep. plur. 3,490; Gbk. vote, 444.

Location—East end of Lake Ontario; area about 1,000 sq. m. **Natural Features**—Surface uneven and undulating; soil varied, but mostly fertile; well adapted for dairying; good building sandstone. **Chief Products**—Dairy produce, wool, hops, flax, hay, corn, potatoes, oats, wheat, rye, buckwheat, and barley; much live-stock. **Manufactures** chiefly of carriages, clothing, cooperage, flour, leather, lumber, etc. **County-seat** Oswego, pop. 21,117.

			Circ.
News	Ind.	Central Square	600
Lakeside Press	Gbk.	Cleveland	500
Patriot and Gazette	Rep.	Fulton	1,000
Times	Ind.	"	1,300
Reveille	Ind.	Hannibal	\$360
Independent	Ind.	Mexico	\$1,056
Palladium (daily)	Dem.	Oswego †	\$2,100
Palladium	Dem.	"	\$2,050
Times (daily)	Rep.	"	\$1,500
Times	Rep.	"	\$3,600
Oswego County Sun	Ind.	Parish	700
Register	Ind.	Phoenix	\$575
Democrat	Ind.	Pulaski	\$1,050
News	Ind.	Sandy Creek	\$868

OTSEGO CO. Pop. 51,398

Dem. plur. 28; Gbk. vote, 127.

Location—Southeast-central; area about 1,000 sq. m. **Natural Features**—Surface hilly, with broad valleys; Otsego and Schuyler Lakes; soil fertile; good grazing land; large limestone quarries. **Chief Products**—Dairy produce and hops very large; maple-sugar, potatoes, hay, oats, and buckwheat large; wheat and rye moderate; live-stock numerous. **Manufactures** include carriages, farm implements, flour, leather, lumber, and machinery. **County-seat** Cooperstown, pop. 2,199.

			Circ.
Gazette	Ind.	Cherry Valley	600
Freeman's Journal	Dem.	Cooperstown †	\$2,100
Living Issue	Prohib.	"	600
Otsego Republican	Rep.	"	\$2,350
Otsego Journal	Ind.	Gilbertsville	\$775
News	Rep.	Milford	650
Chronicle	Ind.	Morris	\$730
Herald and Democrat	Rep.	Oneonta	1,560
Press	Ind. Dem.	"	\$1,020

Circulation: * sworn; † claimed; unmarked—estimated. † County-seat.

			Circ.
Mercury	Ind.	Richfield Springs	\$1,128
Monitor	Ind.	Schenevus	\$600
Times	Ind.	Unadilla	\$550
Times	Ind.	Worcester	600

PUTNAM CO. Pop. 15,181

Rep. maj. 406.

Location—Southeast, bordering on Connecticut and the Hudson River; area about 230 sq. m. **Natural Features**—Surface mountainous and rocky; the soil in the deep valleys very fertile; much iron-ore, granite, and limestone. **Dairying, mining, and quarrying.** Agricultural and manufacturing productions unimportant. **County-seat** Carmel, pop. 571.

			Circ.
Putnam County Standard	Rep.	Brewsters	950
Putnam County Courier	Dem.	Carmel †	800
Putnam Republican	Rep.	"	600
Recorder	Ind.	Cold Spring	550

QUEENS CO. Pop. 90,547

Dem. plur. 3,240; Gbk. vote, 86.

Location—Southeast; western part of Long Island; area about 400 sq. m. **Natural Features**—Surface somewhat hilly; soil mostly fertile and well cultivated. **Chief Products**—Butter, hay, wool, potatoes, market-garden produce, corn, oats, wheat, rye, buckwheat, and barley; live-stock, chiefly horses, milch-cows, and swine. **Manufactures** embrace a variety of trades, but not in large numbers. **County-seat** Jamaica, est. pop. 3,750.

			Circ.
Chronicle	Local	Astoria	600
Long Island Central Zeitung	Ind.	College Point	850
Long Island Reporter	Ind.	"	700
Mirror—see Herald, Whitestone		"	
Independent		East Norwich	
Evening Journal (daily)	Dem.	Flushing	\$800
Journal	Dem.	"	\$1,500
Long Island Times	Ind.	"	\$2,000
Times (daily)	Ind.	"	\$500
Echo	Ind.	Glen Cove	500
Gazette	Ind.	"	600
Inquirer	Ind.	Hempstead	\$960
Queens County Sentinel	Fam.	"	\$720
Katholische Kirchen Zeitung	Cath.	Jamaica †	2,500
Long Island Democrat	Dem.	"	700
Long Island Farmer	Rep.	"	1,000
Standard	Dem.	"	750
Courier	Dem.	Long Island City	912
Star (daily)—also dated at Green Point, Kings Co.	Ind.	"	\$1,600
Long Island Beobachter	Ind.	"	\$680
Long Island Star	Ind.	"	\$2,600
Advertiser	Local	Newtown	
Long Island Journal and Volksblatt	"	"	500
Queens County Safeguard	Dem.	"	575
Register	Ind. Dem.	"	1,300
South Side Observer	Rep.	Rockville Centre	\$1,320
News	Ind.	Roslyn	\$700
Herald—prints an edition under name of Mirror	Dem.	White Stone	850
College Point			

RENSELAEER CO. Pop. 115,341

Rep. plur. 641; Gbk. vote, 318.

Location—East, bordering on Vermont, Massachusetts, and the Hudson River; area about 650 sq. m. **Natural Features**—Mostly hilly and mountainous, especially in the east; the soil generally hard and stony, but fertile in the valleys. **Chief Products**—Dairy produce, potatoes, wool, hay, and flax very large; hops, maple-sugar, corn, oats, rye, and buckwheat; wheat nominal; live-stock abundant. **Manufactures** extensive and numerous: bells, farm implements, hosiery, iron and ironware, linen collars and cuffs, paper, stoves, and woolens. **County-seat** Troy, pop. 56,748.

			Circ.
Evening Star—see Greenbush		Bath-on-the-Hudson	
Evening Star—see Greenbush		Castleton	
Evening Star—dated at Bath-on-the-Hudson and Castleton also	Dem.	Greenbush	1,000
Rensselaer County Gazette	Ind.	"	900
Rensselaer County Standard	Rep.	Hoosick Falls	Decline
Wood's Family Guest (mo.)	Lit.	"	1,500
Courier	Ind.	Lansingburg	\$300
Gazette	Rep.	"	894
Evening Standard (daily)	Ind.	Troy †	4,000
Freie Deutsche Presse	Ind.	"	750

	Circ.
Morning Telegram and Whig (daily)—see Telegram and Whig	Rep. Troy†.....\$2,300
Northern Budget	Rep. ".....\$14,560
Observer	Dem. ".....\$3,400
Press (daily)	Dem. ".....2,500
Press	Dem. ".....3,100
Telegram and Whig	Rep. ".....\$800
Times (daily)	Rep. ".....\$8,970
Times	Rep. ".....\$4,300
Volksfreund (Sunday)	".....

RICHMOND CO.....Pop. 38,994

Dem. plur. 1,524; Gbk. vote, 10.

Location—Extreme south, comprising Staten Island and the islands in Staten Island Sound; area about 58 sq. m. It abounds with villa residences, and has some manufactures and ship-yards; the agricultural products are small. **County-seat** Richmond, pop. (township) 4,380.

	Circ.
Richmond County Sentinel	Rep. New Brighton.....\$1,300
Richmond County Standard	Local.....
Deutsche Staten Islander	{ Dem. Stapleton.....
	{ (Edgewater).....
Richmond County Gazette	Rep. ".....\$1,350
Richmond County Herald	Dem. ".....300
Staten Island Leader	Dem. ".....500
Richmond County Democrat	Dem. Tompkinsville... 400
Staten Island Advertiser	Rep. West New Brighton 475
Staten Island Star	Dem. ".....\$700

ROCKLAND CO.....Pop. 27,690

Dem. plur. 727; Gbk. vote, 2.

Location—Southeast, bordering on New Jersey and the Hudson River; area about 200 sq. m. **Natural Features**—Surface rough and mountainous; western part rocky and barren; soil in places fertile.—**Rockland Lake**, noted for its ice, is in this county. **Chief Products**—Agricultural products are small, mainly of butter, hay, potatoes, corn, rye, oats, and buckwheat; very little live-stock. Large manufactures of brick and lime; red sandstone extensively quarried. **County-seat** New City, pop. 270.

	Circ.
Record	Rep. Haverstraw.....
Rockland County Messenger	Dem. ".....700
City and Country	Dem. Nyack.....4500
Rockland Advertiser and Chronicle	{ Ind. ".....\$1,800
Rockland County Journal	Rep. ".....\$1,250
Church and Home (monthly)	Meth. Rockland Lake.....

ST. LAWRENCE CO.....Pop. 85,993

Rep. plur. 7,913; Gbk. vote, 16.

Location—North, bordering on the St. Lawrence River; area about 2,900 sq. m. **Natural Features**—Surface generally level along the river; mountainous in the southeast, and heavily timbered; lead and iron-ore; soil is mostly fertile and adapted for grazing and dairying. **Chief Products**—Dairy and farm produce generally in very large quantities; 2,000,000 lb. butter were made in 1870; hops, flax, maple-sugar, and honey; live-stock very plentiful. **Manufactures** numerous and varied. **Lumbering.** **County-seat** Canton, pop. 2,049.

	Circ.
Commercial Advertiser	Dem. Canton†.....1,392
St. Lawrence Plaindealer	Rep. ".....\$1,350
Herald and Times	Rep. Gouverneur.....\$5,600
Herald—see Democrat and Sentinel, Burlington, Vt.	{ Nicholville.....
News	Rep. Norwood.....\$800
Advance	Dem. Ogdensburg.....2,150
Citizen (daily)	Ind. ".....
Journal (daily)	Rep. ".....750
St. Lawrence Republican	Rep. ".....4,500
Courier and Freeman	Rep. Potsdam.....\$2,400
St. Lawrence Herald	Rep. ".....\$2,200

SARATOGA CO.....Pop. 55,155

Rep. plur. 2,308; Gbk. vote, 49.

Location—East, bordering on the Hudson and Mohawk rivers; area about 800 sq. m. **Natural Features**—The Adirondacks occupy part of the north-west portion; other portions undulating; iron-ore, sandstone, and limestone abound; large forests; mineral springs in central part; soil fertile. **Chief Products**—Dairy produce, potatoes, hay, wool, hops, and honey; corn, oats, rye, and buckwheat large; very little wheat; live-stock numerous. **Manufactures** principally of brick, carriages, cotton and woolen goods, flour, leather, lumber, paper, and saddlery. **County-seat** Ballston Spa, pop. (township) 2,035.

	Circ.
Democrat	Dem. Ballston Spa†... 800
Journal	Rep. ".....1,152
Eagle	Rep. Saratoga.....4650
Saratogian (daily)	Rep. ".....850
Saratogian	Rep. ".....1,800
Sentinel	Ind. ".....800
Sun	Dem. ".....\$1,300
Saratoga County Standard	Rep. Schuylerville... 1,100
Advertiser	Ind. Waterford.....\$1,050

SCHENECTADY CO.....Pop. 23,558

Rep. plur. 622; Gbk. vote, 73.

Location—East, intersected by the Mohawk River; area about 220 sq. m. **Natural Features**—Hilly, and rugged in some parts south; soil fertile, especially in the valley of the Mohawk. **Chief Products**—Butter, wool, hay, hops, corn, potatoes, oats, buckwheat, rye, barley, and broom-corn; wheat nominal; some little tobacco. **Manufactures**—Brooms are extensively made, and there are large factories, locomotive works, and machine-shops. **County-seat** Schenectady, pop. 12,675.

	Circ.
Concordiensis (monthly)	Coil. Schenectady†... 450
Deutsche Anzeiger	Ind. ".....\$1,150
Evening Star (daily)—see Reflector	{ Dem. ".....1,000
Gazette	Dem. ".....\$800
Reflector	Dem. ".....\$800
Union (daily)	Rep. ".....\$1,000
Union	Rep. ".....\$1,500

SCHOHARIE CO.....Pop. 32,939

Dem. plur. 1,616; Gbk. vote, 35.

Location—East; area about 675 sq. m. **Natural Features**—Helderberg Mountains in the east, and Catskills south and west; iron-ore, building-stone, and sulphur-springs; soil well adapted for pasturage. **Chief Products**—Dairy produce, hops, flax, hay, wool, maple-sugar, and honey large; potatoes, corn, oats, buckwheat, rye, wheat, and barley. **Manufactures** mainly of brooms, carriages, castings, cooperage, farm implements, flour, leather, lumber, and paper. **County-seat** Schoharie, pop. 1,188.

	Circ.
Phoenix	Ind. Dem. Charlotteville... 650
Herald	Rep. Cobleskill.....1,400
Index	Dem. ".....1,344
Monitor	Ind. Gilboa.....4750
Courier	Ind. Jefferson.....700
Gazette	Ind. Middleburg.....1,000
Democrat	Ind. Richmondville Decline.....
Republican	Dem. Schoharie†.....\$1,600
Union	Rep. ".....1,000

SCHUYLER CO.....Pop. 18,842

Rep. plur. 497; Gbk. vote, 112.

Location—Southwest-central; area about 850 sq. m. **Natural Features**—Surface hilly; contains Watkins Glen and part of Seneca Lake; sandstone and marl; soil fertile. **Chief Products**—Dairy produce, wool, honey, hay, corn, oats, barley, wheat, buckwheat, and rye; live-stock. **Manufactures** of carriages, cooperage, farm implements, flour, leather, lumber, and saddlery. **County-seat** Watkins, pop. 2,716.

	Circ.
Democrat	Dem. Havana.....500
Itemizer	Local. ".....
Journal	Rep. ".....\$1,175
Democrat	Dem. Watkins†.....762
Express	Rep. ".....1,398

SENECA CO.....Pop. 29,279

Dem. plur. 408; Gbk. vote, 45.

Location—West-central, between Seneca and Cayuga Lakes; area about 330 sq. m. **Natural Features**—Surface hilly; soil generally very fertile. **Chief Products**—Butter, wool, hay, flax, corn, potatoes, oats, wheat, barley, and buckwheat; live-stock. **Manufactures** of bricks, carriages, flour, leather, lumber, and machinery. **County-seat** Waterloo, pop. 3,893.

	Circ.
Independent	Local. Ovid.....\$900
Reveille	Dem. Seneca Falls... 1,500
Seneca County Courier	Rep. ".....1,400
Observer	Dem. Waterloo†.....1,200
Seneca County News	Dem. ".....1,050

Circulation: * sworn; † claimed; unmarked—estimated. † County-seat.

STEUBEN CO. Pop. 77,585
Rep. plur. 1,233; Gbk. vote, 584.

Location—Southwest, bordering on Pennsylvania; area about 1,400 sq. m. **Natural Features**—Surface hilly; soil generally good; iron-ore and good building-stone are found; Keuka Lake on the west border. **Chief Products**—Dairy, farm, and garden produce and tobacco in large quantities; live-stock abundant; considerable lumber is exported. **Manufactures** numerous and varied. **County-seat** Bath, pop. 1,188.

Advertiser	Dem.	Addison	1,400	<i>Circ.</i>
Advance	Neut.	Avoca	530	
Steuben Courier	Rep.	Bath †	3,000	
Steuben Farmer's Advocate	Dem.	"	5,000	
Times	Ind.	Canistota	1,725	
Valley Times	Ind.	Cohocton	1,100	
Democrat	Dem.	Corning	1,700	
Journal	Rep.	"	1,200	
Herald	Rep.	Hammondsport	648	
Evening Tribune (daily)— <i>see Tribune</i>	Dem.	Hornellsville	500	
Herald	Rep.	"	1,200	
Hornell Times (daily)	Rep.	"	575	
Hornell Times	Rep.	"	1,500	
Independent	"	"	"	
Invincible	Gbk.	"	550	
Tribune	Dem.	"	1,200	
News	Ind.	Prattsburg	1,875	
Union Advertiser	Ind.	Wayland	900	
Steuben Sentinel	Ind.	Woodhull	500	

SUFFOLK CO. Pop. 53,926
Rep. plur. 454; Gbk. vote, 49.

Location—Extreme southeast; eastern part of Long Island; area about 1,200 sq. m. **Natural Features**—Hilly in the north, other parts generally level; soil generally sandy, but can be fertilized. **Chief Products**—Dairy and garden produce, corn, potatoes, oats, wheat, rye, and buckwheat; live-stock. **Manufactures** of carriages, flour, fish-oil, saddlery; ship-yards. **County-seat** Riverhead, est. pop. 1,761.

Budget	Dem.	Babylon	500	<i>Circ.</i>
South-Side Signal	Ind.	"	14,200	
Republican Watchman	Dem.	Greenport	1,200	
Suffolk Times	Rep.	"	500	
Long Islander	Ind. Rep.	Huntingdon	720	
Suffolk Bulletin	Dem.	"	1,500	
Suffolk County Journal	Dem.	Northport	750	
Advance	Ind.	Patchogue	925	
Long Island Leader	Ind. Rep.	Port Jefferson	1,900	
Times	Ind. Dem.	"	625	
News	Rep.	Riverhead †	600	
Corrector	Dem.	Sag Harbor	1,550	
Express	Rep.	"	1,880	
Long Island Traveler	Ind.	Southold	610	

SULLIVAN CO. Pop. 32,490
Dem. plur. 379; Gbk. vote, 434.

Location—Southeast, adjoining Pennsylvania; area about 900 sq. m. **Natural Features**—Surface hilly, crossed by several ridges with generally wide valleys; soil fertile in the latter. **Chief Products**—Butter, wool, hay, corn, potatoes, oats, buckwheat, and rye; wheat nominal; live-stock. **Manufactures** include carriages, leather, lumber, and flour. **County-seat** Monticello, pop. 941.

Sullivan County Record	Neut.	Jeffersonville	1,800	<i>Circ.</i>
Register	Ind.	Liberty	900	
Star	Ind.	"	"	
Republican Watchman	Dem.	Monticello †	1,000	
Sullivan County Republican	Rep.	"	1,100	

TIOGA CO. Pop. 32,672
Rep. plur. 1,123; Gbk. vote, 189.

Location—South, bordering on Pennsylvania, intersected by the Susquehanna River; area about 450 sq. m. **Natural Features**—Surface very hilly, and soil generally fertile. **Chief Products**—Butter, hay, wool, corn, potatoes, oats, buckwheat, and wheat; live-stock numerous. **Manufactures** of boots and shoes, carriages, farm implements, flour, leather, and lumber. **County-seat** Owego, pop. 5,526.

Tioga County Herald	Neut.	Newark Valley	550	<i>Circ.</i>
Blade	Rep.	Owego †	1,900	
Gazette	Dem.	"	12,300	
Times	Rep.	"	12,800	
Tioga County Record	Neut.	"	11,700	

Herald	Rep.	Spencer	1,400	<i>Circ.</i>
Advocate	Rep.	Waverly	1,100	
Free Press	Ind.	"	1,515	
Review (semi-weekly)	Dem.	"	1,500	
Review	Dem.	"	1,960	

TOMPKINS CO. Pop. 34,445
Rep. plur. 577; Gbk. vote, 363.

Location—Southwest-central; part of Cayuga Lake in the northwest corner; area about 800 sq. m. **Natural Features**—Surface generally hilly, and soil best adapted for grazing; sand-stone quarries. **Chief Products**—Butter, wool, flax, hay, corn, potatoes, oats, wheat, barley, buckwheat, and tobacco; live-stock numerous. **Manufactures** include carriages, castings, cigars, farm implements, flour, furniture, leather, lumber, and tobacco. **County-seat** Ithaca, pop. 9,105.

Herald	Ind.	Dryden	1,720	<i>Circ.</i>
Journal	Rep.	Groton	850	
Cornell Era	Coll.	Ithaca †	1,620	
Cornell Review (monthly)	Coll.	"	500	
Cornell Sun (daily)	Coll.	"	1,800	
Democrat	Dem.	"	2,000	
Homeopathic Expositor (quar.)	Med.	"	13,000	
Ithacan	Gbk.	"	2,310	
Journal (daily)	Rep.	"	1,000	
Journal	Rep.	"	3,000	
Saturday Evening Express	Ind.	"	"	
Sentinel	Neut.	Trumansburg	1,600	

ULSTER CO. Pop. 85,838
Rep. plur. 124; Gbk. vote, 30.

Location—Southeast, bordering on the Hudson River; area about 1,200 sq. m. **Natural Features**—Surface broken by the Catskill and Shawangunk Mountains; soil better suited for grazing; iron-ore, limestone, slate, and flagging are found, the latter largely exported. **Chief Products**—Butter, hay, wool, corn, potatoes, oats, buckwheat, rye, and wheat; live-stock. **Manufactures** very numerous and important, and embrace a wide range of articles. **County-seat** Kingston, pop. 18,344.

Banner of Liberty	Dem.	Ellenville	11,750	<i>Circ.</i>
Journal	Rep.	"	1,960	
Press	Dem.	"	750	
Argus	Dem.	Kingston †	1,350	
Courier	Dem.	"	1,000	
Freeman (daily)	Rep.	"	11,550	
Journal and Freeman	Rep.	"	16,000	
Morning Courier (daily)— <i>see Courier</i>	Dem.	"	1,250	
Independent	Rep.	New Paltz	1,960	
Times	Dem.	"	11,360	
Evening Post (daily)	"	Saugerties	1,400	
Telegraph	Ind.	"	11,128	

WARREN CO. Pop. 25,180
Rep. plur. 712; Gbk. vote, 379.

Location—Northeast, partly bounded on the east by Lake George; area about 900 sq. m. **Natural Features**—Surface mountainous, about one third only being susceptible of cultivation; abundance of iron-ore, limestone, and marl; extensive forests. **Chief Products**—Agricultural products are chiefly butter, wool, hay, corn, potatoes, oats, and rye in moderate quantities; live-stock not numerous. **Manufactures** unimportant, principally leather and lumber. **County-seat** Lake George (town of Caldwell), pop. 1,223.

Le Drapeau National	Dem.	Glens Falls	1,400	<i>Circ.</i>
Messenger	Rep.	"	1,400	
Republican	Dem.	"	Decline	
Times (daily)	Neut.	"	800	
Times	Neut.	"	"	
News	Ind. Rep.	Warrensburg	650	

WASHINGTON CO. Pop. 47,874
Rep. plur. 3,575; Gbk. vote, 59.

Location—East, bordering on Vermont, Lakes Champlain and George and the Hudson River; area about 850 sq. m. **Natural Features**—Mountainous in the north, and generally hilly in the south; the soil is fertile in places; iron-ore, slate, and marble are found. **Chief Products**—Butter, cheese, potatoes, wool, flax, and hay very large; corn, oats, rye, buckwheat, and wheat; live-stock abundant. **Manufactures** numerous, varied, and important. **County-seats** Salem, pop. (township) 3,498, and Sandy Hill (township) pop. 4,614.

Circulation: * sworn; † claimed; unmarked—estimated. † County-seat.

		Circ.
Washington County Post	Rep. Cambridge	\$3,300
Gazette	Dem. Fort Edward	550
Sentinel	Rep. Granville	1,200
People's Journal	Rep. Greenwich	800
Press	Rep. Salem †	1,056
Review	Dem. " "	\$1,000
Commercial Advertiser	Ind. Sandy Hill †	\$600
Herald	Rep. " "	\$1,648
Family Guest (monthly)	Lit. South Hartford	
Chronicle	Rep. Whitehall	\$1,600
Times	Dem. " "	1,800

WAYNE CO. Pop. 51,701

Rep. plur. 2,393; Gbk. vote, 225.

Location—Northwest, bordering on Lake Ontario; area about 573 sq. m. **Natural Features**—Surface undulating, and soil generally fertile; iron-ore, limestone, salt and sulphur springs. **Chief Products**—Dairy and farm produce generally in large quantities; live-stock. **Manufactures** numerous and varied; peppermint is one of the most important. **County-seat** Lyons, pop. 3,820.

		Circ.
Practical Farm Journal	Agric. Clyde	(monthly)
Times	Rep. " "	750
Republican	Rep. Lyons †	1,800
Wayne Democratic Press	Dem. " "	\$700
Enterprise	Ind. Marion	\$400
Courier	Dem. Newark	1,200
Union	Dem. " "	\$939
Press	Local Ontario	\$480
Courier	Rep. Palmyra	1,200
Fruit Recorder (monthly)	Agric. " "	8,400
Wayne County Journal	Rep. " "	\$1,650
Empire Standard (monthly)	Agents. Sodus	
Wayne County Alliance	Ind. " "	\$800
Lake Shore News	Ind. Wolcott	900

WESTCHESTER CO. Pop. 108,987

Dem. plur. 491; Gbk. vote, 82.

Location—Southeast, bordering on Connecticut, Long Island Sound and the Hudson River; area about 500 sq. m. **Natural Features**—Surface rolling, but crossed by several ridges of hills; valuable marble veins; soil fertile; a large part of the county is practically a suburb of New York.—Stock-raising, market gardening, and fruit culture largely followed. **Manufactures** numerous and important. **County-seat** White Plains, pop. 2,382.

		Circ.
News	Local Croton Falls	\$550
Greenburg Register	Ind. Dobb's Ferry	500
Sunnyside Courier	Dem. Irvington	700
Recorder	Rep. Katonah	500
Weekly	Ind. Mt. Kisco	1,100
Argus	Dem. Mt. Vernon	\$1,000
Chronicle	Ind. " "	1,000
Deutsches Volksblatt	Ind. " "	500
West Chester Co. Anzeiger	Ind. " "	500

—dated at New Rochelle also.

		Circ.
Pioneer	Rep. New Rochelle	650
Press	Dem. " "	750
West Chester Co. Anzeiger	" "	
—see Mt. Vernon		
Blade	Ind. Peekskill	1,350
Highland Democrat	Dem. " "	1,450
Messenger	Rep. " "	900
Journal	Ind. Port Chester	1,250
Leader	Ind. " "	650
Democratic Register	Dem. Sing Sing	\$1,056
Hudson River Chronicle	Rep. " "	600
Republican	Rep. " "	500
Argus	Rep. Tarrytown	600
Sunnyside Courier	—see Irvington	
Eastern State Journal	Dem. White Plains †	800
West Chester News	Rep. " "	600
Gazette	Dem. Yonkers	2,000
Statesman	Rep. " "	\$2,000

WYOMING CO. Pop. 30,907

Rep. plur. 1,386; Gbk. vote, 58.

Location—West, bordering on Genesee River; area about 530 sq. m. **Natural Features**—Surface hilly and broken; soil fertile and adapted for grazing. **Chief Products**—Dairy produce, wool, hay, corn, potatoes, oats, wheat, barley, and buckwheat; live-stock numerous. **Manufactures** mainly carriages, farm implements, flour, leather, and lumber. **County-seat** Warsaw, pop. 1,910.

		Circ.
Leader	Ind. Arcade	\$800
Argus	Dem. Attica	575
News	Rep. " "	800
Society Advocate (semi-mo.)	Soc. " "	
Castilian	Neut. Castile	\$500
Genesee Christian Advocate	Meth. Perry	(semi-monthly)
Wyoming County Herald	Rep. " "	1,056
Gazette	Ind. Rep. Pike	\$500
Western New Yorker	Rep. Warsaw †	1,500
Wyoming County Democrat	Dem. " "	1,500
Wyoming County Times	Dem. " "	1,300

YATES CO. Pop. 21,087

Rep. plur. 1,235; Gbk. vote, 97.

Location—West-central, bounded partly by Seneca, Canandaigua, and Keuka Lakes; area about 500 sq. m. **Natural Features**—Surface undulating; soil sandy loam and very fertile. **Chief Products**—Dairy produce, wool, hay, corn, potatoes, wheat, barley, buckwheat, and rye; live-stock. **Manufactures** mainly carriages, farm implements, and saddlery. **County-seat** Penn Yan, pop. 3,475.

		Circ.
Observer	Neut. Dundee	\$950
Record	Ind. " "	600
Democrat	Dem. Penn Yan †	1,000
Express	Rep. " "	\$1,600
Yates County Chronicle	Rep. " "	\$1,850
Herald	Local Eushville	

Circulation: * sworn; † claimed; unmarked—estimated. † County-seat.

PENNSYLVANIA.

Population 4,282,786.....Rep. Plur. 37,276

Gbk. vote, 20,668.

STATE CAPITAL, HARRISBURG.

PENNSYLVANIA is bounded north by New York and Lake Erie, east by New York and New Jersey, south by Delaware, Maryland, and West Virginia, and west by West Virginia and Ohio. Its greatest length from east to west is about 302 miles; its greatest breadth about 175 miles; mean length 280 miles; mean breadth 158 miles; area about 45,086 square miles. The surface is exceedingly varied, chiefly level or slightly undulating in the southeast, hilly and mountainous in the interior, and generally rolling or broken in the west. A series of parallel ridges, members of the Appalachian system, each with a distinct name, traverse the State from northeast to southwest. The easternmost of these is the South Mountain, an extension of the Blue Ridge, and the westernmost and highest the Allegheny, from which the surface slopes generally toward Ohio. Nearly one fourth of the State is wooded, and a very large amount of lumber is manufactured. The soil of the valleys and plains is generally fertile, and some of it exceedingly so. Lancaster County, and some of the counties bordering on the Ohio River, are the most productive. The State excels in dairy and market-garden produce and all the agricultural staples of the Northern States. Its beds of anthracite and bituminous coal and iron-ore, and the great oil basin, are sources of immense wealth. It is rich in minerals, slate, and building-stone of many kinds. In manufactures it is second only to New York, and Philadelphia is one of the principal seats of foreign and coastwise trade. The leading exports are grain, provisions, petroleum, tobacco, oil-cake, lumber, tallow, hides, leather, shoes, cotton goods, machinery, and coal.

There are 67 Counties in Pennsylvania. Newspapers are published in all.—Cities, towns, and villages in which papers are published number 283 of which 67 designated by a dagger (†) are county-seats.—Of the 928 Papers which insert advertisements published in the State, 100 are daily, 4 tri-weekly, 5 semi-weekly, 652 weekly, 4 bi-weekly, 6 semi-monthly, 145 monthly, 2 bi-monthly, and 10 quarterly.

<p>ADAMS CO.....Pop. 32,454 Dem. plur. 615; Gbk. vote, 69.</p> <p>Location—South, bordering on Maryland; area about 580 sq. m. Natural Features—Surface partly hilly; South Mountain Range on northwestern border; limestone, iron-ore, and copper; soil generally fertile; Chief Products—Potatoes, corn, wheat, oats, and rye, large. Manufactures—Carriages, flour, leather, lime, saddlery, etc. County-seat Gettysburg, pop. 2,814.</p> <p style="text-align: right;"><i>Circ.</i></p> <p>Compiler.....Dem..Gettysburg †12,000 Pennsylvania College } Coll... " 475 Monthly (monthly)..... } Star and Sentinel.....Rep... "12,000 Era.....Littlestown..... 500 Item.....Ind...New Oxford..... 550 Comet.....Neut...York Springs.... 600</p> <p>ALLEGHENY CO.....Pop. 355,759 Rep. plur. 13,443; Gbk. vote, 1,686.</p> <p>Location—West—southwest, intersected by the Ohio River; area about 750 sq. m. Natural Features—Surface diversified, with hills, valleys, and ravines; bituminous coal, iron, and lime-stone; soil fertile and land nearly all arable. Chief Products—Butter, wool, hay, corn, and potatoes; oats, wheat, barley, and rye large. Manufactures extensive, especially of glass, iron, and wool. County-seat Pittsburgh, pop. 156,381.</p> <p style="text-align: right;"><i>Circ.</i></p> <p>Allegheny Teacher (monthly). Educ. Allegheny..... 500 Evening Mail (daily).....Rep... " 4,982 Sonntagsbote.....Neut.. "14,200 Herald.....Ind.Rep..Braddock..... 1450 Sun.....Neut.. " 900 Times.....Neut.. " 750 Herald.....Ind...Elizabeth..... 720 Herald.....Ind...Homestead..... 1500 Dollar Paragon.....Ind...McKeesport.... 800 Paragon (daily).....Ind... " 925 Record.....Neut.. " 450 Times (daily).....Ind... " Times.....Ind... " 1,000</p>	<p style="text-align: right;"><i>Circ</i></p> <p>Business Man (monthly).....Com..Mansfield Valley 2,500 Item.....Neut.. " 475 Advance.....Evan .Pittsburgh †12,800 American Journal of Industry.Com.. " 3,500 American Manufacturer } Mech. " 4,000 and Iron World..... } American Pottery and } Trade. "13,500 Glassware Reporter..... } American Stockman.....Stock. "16,000 Beobachter.....Dem.. "12,350 Beobachter.....Dem.. "12,110 Brick, Tile, and Metal Review (mo.) " Catholic.....Cath.. "14,000 Christian Advocate.....Meth. "11,000 Chronicle.....Ind... " 6,000 Commercial Gazette (daily).Rep... "14,000 Commercial Gazette (s-wky.).Rep... "19,000 Country Merchant's Criterion.Com.. " Critic (Sunday).....Ind... " 1,500 Dispatch (daily).....Rep... "12,000 Dispatch.....Rep... " 5,000 East Ender.....Local. " Evangelical Repository (mo.) U.Presb. "14,000 Evening Chronicle (daily) } Ind... " 7,200 —see Chronicle..... } Evening News (daily).....Dem.. " Freiheits Freund (daily).....Rep... " Freiheits Freund und Courier.Rep... " Grocers' Advocate.....Trade. " Hardware Reporter.....Trade. " Insurance World (monthly)..Ins... " 3,250 Leader (daily)—see Sunday } Ind... "13,217 Leader..... } Legal Journal.....Legal. " 1,500 Methodist Recorder.....Meth. "15,800 National Labor Tribune....Lab.Ref. " 7,800</p>
---	--

Circulation: * sworn; † claimed; unmarked—estimated. † County-seat.

		Circ.
People's Advocate and Commercial Advertiser... } Ind... Pittsburgh †	Decline	
Post (daily).....	Dem..	8,500
Post.....	Dem..	11,000
Presbyterian Banner.....	Presb.	11,000
Railway Reporter (monthly).....	"	11,000
Sonntagsblatt.....	Family	14,200
Southside Guide.....	Local.	Adv
Sunday Globe.....	Ind..	6,800
Sunday Leader.....	Ind..	25,420
Telegraph (daily).....	Rep..	19,000
Telegraph.....	Rep..	17,500
Times (daily).....	Rep..	4,000
Union (German) — see } Cincinnati, Ohio.....	"	
United Presbyterian.....	U.Presb.	13,920
Volksblatt (daily).....	Ind..	1,400
Volksblatt.....	Ind..	850
Woolen Manufacturer (mo.).....	Com..	14,000
Workman.....	Luth..	
Y Wasg (Welsh).....	Rep..	18,700
Herald.....	Ind.. Sharpsburg	700
Valley Times.....	Ind.. Tarentum	
Raindrop (monthly).....	Juv.. Turtle Creek	350

ARMSTRONG CO.....Pop. 47,638

Rep. plur. 730; Gbk. vote, 375.

Location — West, intersected by the Allegheny River; area about 750 sq. m. **Natural Features** — Surface hilly and rolling; soil mostly fertile; large forests. **Chief Products** — Butter, wool, hay, corn, oats, wheat, and rye; iron, coal, and salt. **Manufactures** important. **County-seat** Kittanning, pop. 2,624.

		Circ.
Journal.....	Ind.. Freeport	560
Agents' Gazette (monthly).....	Agents. Kittanning †	
Armstrong Republican.....	Rep..	900
Centennial (monthly).....	"	
Democratic Sentinel.....	Dem..	Decline
Union Free Press.....	Rep..	1,600
Valley Times.....	Ind..	1,100
Phoenix.....	Ind.. Parker City	1,735

BEAVER CO.....Pop. 39,603

Rep. plur. 1,202; Gbk. vote, 129.

Location — West, bordering on Ohio, intersected by the Ohio River; area about 650 sq. m. **Natural Features** — Surface undulating, with large forests; soil fertile; limestone, petroleum, and bituminous coal. **Chief Products** — Butter, wool, hay, corn, and potatoes; live-stock; oats, wheat, rye, and barley. **Manufactures** are numerous and important. **County-seat** Beaver, est. pop. 1,152.

		Circ.
Argus and Radical.....	Rep.. Beaver †	1,750
Star.....	Dem..	1,110
Times.....	Rep..	1,200
College Cabinet (monthly).....	Coll.. Beaver Falls	4300
Globe (monthly).....	Ind..	12,000
Independent.....	Ind..	
Tribune.....	Rep..	1,900
Beaver Valley News.....	Rep.. New Brighton	1,000
Field and River (monthly).....	Sport.	1,000

BEDFORD CO.....Pop. 34,932

Dem. plur. 85; Gbk. vote, 53.

Location — South, bordering on Maryland; area about 1,000 sq. m. **Natural Features** — Surface mountainous, the main Allegheny Range forms the western boundary; soil in the valleys fertile; nearly half the county unfit for habitation, but iron-ore abundant; much forest; Broad Top Mountain coal is mined here. **Chief Products** — Butter, hay, wool, corn, potatoes, oats, wheat, rye, and buckwheat; live-stock. **Mining and manufacturing.** **County-seat** Bedford, pop. 2,011.

		Circ.
Gazette.....	Dem.. Bedford †	1,500
Inquirer.....	Rep..	1,451
Republican.....	Rep..	
Press.....	Rep.. Everett	1,800

Circulation: * sworn; † claimed; unmarked — estimated. † County-seat.

BERKS CO.....Pop. 122,599

Dem. plur. 7,734; Gbk. vote, 179.

Location — Southeast; area about 1,000 sq. m. **Natural Features** — The Kittatinny or Blue Mountains form the northwestern boundary, and South Mountain traverses the southeast-central; the Kittatinny Valley lies between and forms the greater part of the county; the soil is carefully cultivated and extremely fertile; it has rich iron mines. **Mining** the leading industry. **Chief Products** — Dairy produce, potatoes, hay, and wool, corn, oats, wheat, rye, and live-stock all extensive and important. **Manufactures** of forged and rolled iron, flour, hats and caps, leather, and many other goods. **County-seat** Reading, pop. 43,280.

		Circ.
Demokrat.....	Dem.. Boyertown	1,000
Hamburger Schnellpost.....	Dem.. Hamburg	750
Item.....	Ind..	845
American Patriot (Eng. & Ger.) Local. Kutztown.....	Local.	1,900
Journal (German).....	Local.	1,600
National Educator (monthly).....	Educ.	1,100
Adler.....	Dem.. Reading †	15,000
Banner von Berks.....	Dem..	1,500
Berks and Schuylkill Journal.....	Rep..	14,000
Biene (Sunday).....	Dem..	1,500
Deutsche Biche.....	O. of H.	2,000
Eagle (every day).....	Ind..	17,605
Eagle.....	Ind..	14,328
Guide and Friend (monthly).....	Lit..	11,000
Life and Health — see Col. } Legeville, Montgomery Co. }	"	
News (daily).....	Dem..	13,000
Pilger.....	Luth..	2,350
Post (daily) — German) — see } Biene and Banner von Berks }	Dem..	1,000
Reformirte Hausfreund (bi-w.).....	Ref. Ch.	1,300
Republikaner von Berks.....	Rep..	1,400
Spirit of Berks.....	Dem..	11,873
Templar and Cadet (mo.).....	Temp.	
Times and Dispatch (daily) } — Berks and Schuylkill }	Rep..	13,600
Journal.....		

BLAIR CO.....Pop. 52,751

Rep. plur. 1,080; Gbk. vote, 195.

Location — Southwest-central; area about 650 sq. m. **Natural Features** — Surface rugged, mountainous, and largely unfit for cultivation; main range of the Alleghenies form northwestern boundary; Dunning's Mountain crosses the interior; the limestone valleys are fertile; bituminous coal and iron ore. **Chief Products** — Butter, hay, corn, oats, wheat, rye, and live-stock. **Mining and Manufactures** — Coal and iron extensively mined; large quantities of pig-iron, blooms, forged and rolled iron are made. **County-seat** Hollidaysburg, pop. 3,150.

		Circ.
Advance.....	Gbk.. Altoona	3,500
Blair County Radical.....	Rep..	700
Call.....	Ind..	900
Deutsche Volks-Fuehrer.....	Ind..	1,300
Evening Call (every day) } — see Call.....	Ind..	1,200
Gospel Trumpet (monthly).....	Relig.	11,800
Mechanic.....	Ind..	
Musical Advocate (monthly).....	Mus..	11,600
Sun (daily).....	Dem..	1,200
Sun.....	Dem..	900
Tribune (daily).....	Rep..	2,400
Tribune.....	Rep..	1,700
Youth's Mirror (monthly).....	Juv..	250
Democratic Standard.....	Dem.. Hollidaysburg †	700
Register.....	Rep..	11,100
Herald.....	Rep.. Tyrone	800
Times.....	Local.	1,450
Independent.....	Ind.. Williamsburg	

BRADFORD CO.....Pop. 58,534

Rep. plur. 3,202; Gbk. vote, 496.

Location — Northeast, bordering on New York; area about 1,150 sq. m. **Natural Features** — Surface hilly and thickly wooded; soil fertile; iron, bituminous coal, and sandstone. **Chief Products** — Butter (largest butter county in the State in 1870.) hay, wool, corn, potatoes, oats, buckwheat, wheat, rye, and live-stock. **Lumber** is the chief article of export. **County-seat** Towanda, pop. 3,614.

Gazette.....	Ind.. Athens.....	<i>Circ.</i> 450
Sentinel.....	Rep.. Canton.....	450
Advertiser.....	Rep.. Le Raysville.....	600
Bradford Argus.....	Dem.. Towanda †.....	2,000
Bradford County School Journal (monthly).....	Educ. ".....	
Bradford Reporter.....	Rep.. ".....	2,040
Bradford Republican.....	Rep.. ".....	2,300
Journal.....	Ind.. ".....	2,300
Knights of Honor Advocate (monthly).....	K. of H. ".....	2,800
Review (daily).....	Ind.. ".....	2,600
Northern Tier Gazette.....	Rep.. Troy.....	2,700
Star.....	Ind.. Wyalusing.....	

BUCKS CO.....Pop. 68,654

Dem. plur. 232; Gbk. vote, 23.

Location—Southeast, separated from New Jersey by the Delaware River; area about 600 sq. m. **Natural Features**—Surface hilly in the north, rest undulating; soil highly cultivated; much building sandstone and limestone. **Chief Products**—Dairy and market-garden produce, hay, corn, potatoes, oats, wheat, and rye in large quantities; live-stock mainly horses, cattle, and swine. **Manufactures** of cigars, clothing, leather, lumber, wagons, and many other articles. **County-seat** Doylestown, pop. 2,070.

Bucks County Gazette.....	Rep.. Bristol.....	<i>Circ.</i> 900
Observer.....	Ind.. ".....	600
Times.....	Ind.. ".....	
Bucks Co. Express and Reform	Indem. Doylestown †.....	1,970
Bucks County Intelligencer.....	Rep.. ".....	4,260
Bucks County Mirror.....	Dem.. ".....	1,600
Democrat.....	Dem.. ".....	2,875
Morgenstern.....	Rep.. ".....	800
Wacht.....	Dem.. ".....	850
Delaware Valley Advance.....	Ind.. Hulmeville.....	2810
Farm and Dairy (monthly).....	Agric. ".....	
Odd Fellows' Journal (mo.)	I.O.O.F. ".....	
Beacon.....	Rep.. Langhorne.....	800
Bucks Co. Patriot (German)	Ind.. Milford Square.....	1,550
Memmonitisch Friedensbote (semi-monthly).....	Religious ".....	800
advertisements only.....		
Enterprise.....	Ind.. Newtown.....	1,464
Banner (English and German)	Ind.. Perkasio.....	500
Central News.....	Ind.. ".....	
Free Press.....	Ind.. Quakertown.....	

BUTLER CO.....Pop. 52,536

Rep. plur. 598; Gbk. vote, 346.

Location—West; Allegheny River touches northeast and southeast borders; area about 800 sq. m. **Natural Features**—Surface undulating; soil fertile, and good pasturage; bituminous coal, petroleum, iron, and limestone. **Chief Products**—Butter, wool, hay, corn, potatoes, oats, wheat, rye, buckwheat, and live-stock all abundant. **Manufactures** include brick, carriages, furniture, leather, lumber, saddlery, etc. **County-seat** Butler, pop. 3,163.

Millerstown Herald.....	Indem. Barnhart's Mills.....	<i>Circ.</i> 2600
Butler County Citizen.....	Rep.. Butler †.....	4,500
Christian Giver (monthly).....	Presb. ".....	
Eagle.....	Rep.. ".....	1,400
Ziegler's Democratic Herald.....	Dem.. ".....	1,550
Telephone.....	Ind.. Karns City.....	525
Record.....	Ind.. Petrolia.....	2650
Connoquenessing Valley News	Ind.. Zelienople.....	800

CAMBRIA CO.....Pop. 46,824

Dem. plur. 593; Gbk. vote, 150.

Location—Southwest-central; area about 650 sq. m. **Natural Features**—Elevated table land; uneven surface; main range of the Alleghenies form southeastern boundary; bituminous coal and iron ore abundant; extensive forests. **Chief Products**—Butter, hay, wool, corn, potatoes, oats, wheat, rye, and live-stock. **Lumber** chief export. **Manufactures**—Cambria Iron Works situated at Cambria. **County-seat** Ebensburg, pop. 1,123.

Northern Cambria News.....	Dem.. Carrollton.....	<i>Circ.</i> 740
Cambria Freeman.....	Dem.. Ebensburg †.....	1,068
Cambria Herald.....	Rep.. ".....	800
Democrat.....	Dem.. Johnstown.....	1,200
Freie Presse.....	Dem.. ".....	2,960
Tribune (daily).....	Rep.. ".....	750
Tribune.....	Rep.. ".....	1,600

CAMERON CO.....Pop. 5,159

Rep. plur. 65; Gbk. vote, 27.

Location—Northwest-central; area about 400 sq. m. **Natural Features**—Surface hilly and generally covered with forests. **Lumbering** the chief industry; agricultural products very small; no manufactures of importance. **County-seat** Emporium, pop. 1,156.

Gazette.....	Ind.. Driftwood.....	<i>Circ.</i> 2540
Cameron County Press.....	Rep.. Emporium †.....	2550
Independent.....	Dem.. ".....	560

CARBON CO.....Pop. 31,922

Dem. plur. 607; Gbk. vote, 88.

Location—East, intersected by the Lehigh River; area about 400 sq. m. **Natural Features**—Parallel ridges of mountains, the Blue or Kittatinny, bound it on the southeast; very little fertile soil. **Mining**. Anthracite coal, the chief export; large **Manufactures**, chiefly lumber. Agricultural products very limited. **County-seat** Mauch Chunk, pop. 3,752.

Carbon Advocate.....	Ind.. Lehighton.....	<i>Circ.</i> 2960
Carbon County Democrat.....	Dem.. Mauch Chunk †.....	1,100
Coal Gazette.....	Rep.. ".....	1,128
Democrat.....	Dem.. ".....	1,320
Record.....	Dem.. Summit Hill.....	
Carbon Herald.....	Ind.. Weatherly.....	600

CENTRE CO.....Pop. 37,921

Dem. plur. 996; Gbk. vote, 99.

Location—Central; area about 1,000 sq. m. **Natural Features**—The Allegheny, Bald Eagle, and other ranges traverse it; these are covered with valuable forests; but little arable land; the valleys are very fertile; much iron, limestone, and stone-coal; **Chief Products**—Butter, hay, wool, corn, potatoes, wheat, oats, rye, and barley; live-stock. **Manufactures**—Chiefly carriages, farm implements, flour, iron, leather, etc. **County-seat** Bellefonte, pop. 3,026.

Centre Democrat.....	Dem.. Bellefonte †.....	<i>Circ.</i>
Democratic Watchman.....	Dem.. ".....	2,440
Morning News (daily).....	Rep.. ".....	400
Republican.....	Rep.. ".....	2,375
Centre Reporter.....	Dem.. Centre Hall.....	1,000
Journal.....	Dem.. Millheim.....	4500
Journal.....	Ind.. Phillipsburg.....	600

CHESTER CO.....Pop. 83,480

Rep. plur. 3,774; Gbk. vote, 90.

Location—Southeast, bordering on Maryland and Delaware; area about 730 sq. m. **Natural Features**—Surface finely diversified, hilly and undulating; the beautiful Chester valley reaches from the Schuylkill to the Octorara, and is about 30 m. long by about 2 m. wide, the soil of which is exceedingly fertile; northern part of county more rugged, and contains much lead, iron, and other minerals, limestone, and marble. **Chief Products**—Farm, dairy, and market produce of all kinds; agriculture being carried to great perfection. **Manufactures** numerous, and embrace brick, carriages, cloth dressing, cotton and woolen goods, iron and castings, leather, and saw and flour mills. **County-seat** West Chester, pop. 7,046.

American Stock Journal (quarterly).....	Stock. Coatesville.....	<i>Circ.</i>
Chester Valley Union.....	Rep.. ".....	1,200
Our Church News (monthly)	Meth. ".....	
Times.....	Ind.. ".....	600
Chester County Archive.....	Ind.. Downingtown.....	800
Green Tree and Malvern Item	Ind.. (Green Tree (Paoli P.O.).....	1,300
Graphic.....	Ind.. Honeybrook.....	250
Kennett Advance.....	Rep.. Kennett Square.....	1,000
Kennett News and Advertiser	Ind.. ".....	875
Press.....	Ind.. Oxford.....	2,100
Chester County Times.....	Neut.. Parkesburg.....	Decline
Farmers' Magazine (monthly)	Agric. ".....	
Ray (monthly).....	Lit.. ".....	1,000
Independent (daily).....	Ind.. Phoenixville.....	
Independent.....	Ind.. ".....	1,800
Messenger.....	Ind.. ".....	955
Phoenix Journal.....	Ind.. ".....	1,200
Sun.....	Ind.. Spring City.....	1,275

Circulation: * sworn; † claimed; unmarked—estimated. † County-seat.

Chester County Democrat	Dem.	West Chester †	*1,600
Chester County Reporter	Legal	"	720
Chester Co. Village Record	Rep.	"	3,750
Jeffersonian	Dem.	"	5,000
Local News (daily)	Neut.	"	4,000
Our Monthly (monthly)	Presb.	"	700
Republican (daily)	Rep.	"	2,400
Republican	Rep.	"	2,100
Village Record (daily)	Rep.	"	800

CLARION CO.....Pop. 40,326

Dem. plur. 1,500; Gbk. vote, 322.

Location—West, bordering on the Allegheny River; area about 600 sq. m. **Natural Features**—Surface hilly; soil generally fertile; bituminous coal, petroleum, iron, and limestone; timber abundant. **Chief Products**—Butter, wool, hay, corn, potatoes, oats, wheat, rye, buckwheat; live-stock. **Manufactures** include boat building, carriages, castings, farm implements, leather, lumber, pig-iron, and saddlery. **County-seat** Clarion, pop. 782.

Democrat	Dem.	Clarion †	\$2,300
Jacksonian	Dem.	"	750
Republican-Gazette	Rep.	"	1,700
Evening News	Ind.	{Edenburg } {Knox, P. O.}	800
Vindicator	Ind.	New Bethlehem	4720

CLEARFIELD CO.....Pop. 43,407

Dem. plur. 1,823; Gbk. vote, 296.

Location—West-central, mainly on western slope of the Alleghenies; area about 1,100 sq. m. **Natural Features**—Surface diversified with uplands, high hills, and ravines; soil in the uplands good for pasture, and fertile in parts; eastern portion generally too rugged for cultivation; anthracite coal and iron abound; extensive forests. **Chief Products**—Butter, hay, wool, corn, potatoes, oats, wheat, rye, buckwheat; live-stock. **Manufactures**, flour and saw mills, iron castings, leather and metallic wares. **Lumbering**. **County-seat** Clearfield, pop. 1,808.

Citizen	Gbk.	Clearfield †	500
Raftsmen's Journal	Rep.	"	1,008
Republican	Dem.	"	\$1,700
Clearfield County Times	Ind.	Curwensville	\$592
Courier	Ind.	Du Bois City	4450
Osecola Reveille	Local	Osecola Mills	600

CLINTON CO.....Pop. 26,278

Dem. plur. 833; Gbk. vote, 36.

Location—North-central; area about 800 sq. m. **Natural Features**—Surface mountainous; the Alleghenies extend along eastern border; soil in valleys fertile; coal and iron abound; large forests. **Chief Products**—Butter, wool, hay, corn, potatoes, oats, wheat, tobacco; live-stock. **Manufactures** largely pig-iron, blooms, and iron-castings; also carriages, flour and saw mills, leather, machinery, etc. **Lumbering**. **County-seat** Lock Haven, pop. 3,845.

Clinton Democrat	Dem.	Lock Haven †	\$1,400
Clinton Republican	Rep.	"	\$1,600
Journal (daily)	Neut.	"	Decline
Journal	Neut.	"	Decline
Record	Ind.	Renovo	775

COLUMBIA CO.....Pop. 32,408

Dem. plur. 2,362; Gbk. vote, 192.

Location—East; area about 425 sq. m. **Natural Features**—Surface hilly; traversed by branches of the Alleghenies largely covered with forests, and generally unfit for cultivation; the valleys are very fertile, and some of the uplands; anthracite coal, limestone, and iron-ore abundant. **Chief Products**—Butter, hay, wool, corn, potatoes, oats, wheat, buckwheat, rye, and live-stock. **Manufactures**—Carriages, iron and metallic wares, leather, saddlery, etc. **Mining**. **County-seat** Bloomsburg, pop. 3,702.

Independent	Local	Berwick	4635
Columbia Co. Republican	Rep.	Bloomsburg †	\$1,200
Columbian	Dem.	"	\$1,200
Counselor (monthly)	Relig.	"	700
Democratic Sentinel	Dem.	"	1,000
Journal	Temp.	"	700
News Item	Ind.	Catawissa	1,000

CRAWFORD CO.....Pop. 68,604

Rep. plur. 1,345; Gbk. 1,759.

Location—Northwest, bordering on Ohio; area about 975 sq. m. **Natural Features**—Surface undulating; soil generally fertile; large forests; sugar-maple abundant; iron-ore, lime, and marl. **Chief Products**—Butter, cheese, hay, wool, maple-sugar, hops, potatoes, corn, oats, wheat, buckwheat, rye, and live-stock, all plentiful. **Manufactures** extensive, bricks, carriages, cigars, cooperage, furniture, leather, machinery, refining of petroleum, saddlery, and many others. **Lumber** one of the chief exports. **County-seat** Meadville, pop. 3,830.

Advertiser (monthly)	Fam.	Blooming Valley	600
News	Ind.	Cambridgeboro	1,512
Times	Ind.	Cochran	*648
Courier	Rep.	Conneautville	\$2,304
Independent	Temp.	"	"
Light and Reflector (semi-mo.)	"	"	"
Herald	Ind.	Linesville	4500
Campus (monthly)	Coll.	Meadville †	\$250
Chautauquan (monthly)	Educ.	"	"
Crawford County Post (Ger.)	Dem.	"	750
Crawford Democrat	Dem.	"	1,000
Crawford Journal	Rep.	"	2,800
Crescent (monthly)	Coll.	"	4500
Good Tidings (monthly)	Unit.	"	"
Messenger	Dem.	"	\$3,160
Republican (daily)	Rep.	"	1650
Republican	Rep.	"	3,200
Herald	Rep.	Titusville	\$1,350
Morning Herald (daily)	Rep.	"	\$1,475
Petroleum World (daily)	Ind.	"	"
Petroleum World	Ind.	"	"
Sunday World News Letter	Local	"	1,500

CUMBERLAND CO.....Pop. 45,978

Dem. plur. 1,031; Gbk. vote, 118.

Location—South, chiefly between the Blue and South Mountains; bordering on Susquehanna River; area about 540 sq. m. **Natural Features**—The county lies mainly in the Kittatinny or Cumberland Valley; soil exceedingly fertile; limestone and iron. **Chief Products**—Butter, hay, wool, corn, potatoes, oats, wheat, and live-stock in large quantities. **Manufactures** include carriages, farm implements, iron, leather, lumber, and paper. **County-seat** Carlisle, pop. 6,209.

American Volunteer	Dem.	Carlisle †	\$1,620
Herald and Mirror (semi-wk.)	Rep.	"	3,600
Valley Sentinel	Ind. Dem.	"	\$3,650
Farmer's Friend	F. of H.	Mechanicsburg	\$9,400
Independent Journal	Ind.	"	1,200
Saturday Journal	Soc.	"	\$1,995
Mountain Echo	Ind.	Mt. Holly Springs	480
Telephone—see Star of the Valley, Newville	"	Newburg	"
Enterprise	Ind.	Newville	720
Star of the Valley—prints an edition under name of Telephone, Newburg	Ind.	"	*336
Democratic Chronicle	Dem.	Shippensburg	800
News	Ind. Rep.	"	\$1,250

DAUPHIN CO.....Pop. 76,148

Rep. plur. 1,954; Gbk. vote, 315.

Location—Southeast-central, bordering on the Susquehanna River; area about 530 sq. m. **Natural Features**—Surface diversified by parallel mountain ridges, the Kittatinny or Blue Mountains crossing the central portion, and South Mountain on the southern border; the valleys between the ranges are very fertile; anthracite coal abundant in the north, also iron-ore; plenty of timber. **Chief Products**—Butter, hay, wool, corn, potatoes, oats, wheat, rye, and tobacco; live-stock. **Manufactures**—Bessemer steel, cars, carriages, distilleries, furniture, iron, leather, lime, machinery, planing and saw mills, etc. **Mining**. **County-seat** Harrisburg, (State Capital also), pop. 30,762.

Independent	Ind.	Elizabethville	4700
Church Advocate	Ch. of God.	Harrisburg †	*2,850
Conference News (monthly)	Meth.	"	2,000
Every Saturday Night	Ind.	"	\$1,000
Independent (daily)	Ind.	"	\$5,700
Itinerant (monthly)	Relig.	"	1,200
National Era	Gbk.	"	1,500
Patriot (daily)	Dem.	"	\$4,100

Circulation: * sworn; † claimed; unmarked—estimated. † County-seat.

Patriot.....	Dem. Harrisburg †	Circ. \$3,640
Pennsylvanische Staats Zeitung.....	Dem. " "	4,000
Sunday-School Gem (mo.)—Sunday-School Book advertisements only.....	S.S. " "	7,500
Sunday-School Workman (mo.)	Ch. of God. " "	4800
Telegraph (daily).....	Rep. " "	4,800
Telegraph.....	Rep. " "	6,000
Sun.....	Ind. Hummelstown. 425	
Register.....	Ind. Lykens.....	890
Journal.....	Ind. Middletown.....	550
Press.....	Rep. " "	
Herald.....	Ind. Millersburg.....	*800
Item.....	Rep. Steelton.....	425

DELAWARE CO.....Pop. 56,102

Rep. plur. 2,535; Gbk. vote, 21.

Location—Southeast extremity, bordering on Delaware, separated from New Jersey by the Delaware River; area about 180 sq. m. **Natural Features**—Surface undulating or hilly; soil mostly fertile and adapted for pasture; contains much building-stone. **Chief Products**—Dairy produce, hay, potatoes, corn, oats, and wheat; live-stock. **Manufactures** extensive, bricks, cotton and woolen goods, machinery, saw and flour mills, thread, etc. **Ship-yards. Dairying. County-seat** Media, pop. 1,919.

Delaware County Advocate.....	Ind. Chester.....	Circ. 1,700
Delaware County Democrat.....	Dem. " "	11,235
Delaware County Gazette.....	Rep. " "	1,700
Delaware County Republican.....	Rep. " "	2,000
Evening News (daily).....	Ind. " "	2,550
Reporter.....	Legal. " "	
Reveille (monthly).....	Coll. " "	700
Times (daily)—see Delaware County Advocate.....	Ind. " "	600
Delaware County American.....	Rep. Media †.....	3,100
Delaware County Record.....	" "	2,300
Chronicle.....	Rep. Morton.....	450

ELK CO.....Pop. 12,800

Dem. plur. 814; Gbk. vote, 88.

Location—Northwest-central; area about 700 sq. m. **Natural Features**—Surface broken by many rugged mountain peaks, principal one Elk Mountain in the south; mostly covered with forests; soil best suited for grazing; bituminous coal very abundant. **Lumbering and Coal-Mining.** Agricultural products small, chiefly butter, potatoes, corn, oats, rye, and hay. **Manufactures** unimportant. **County-seat** Ridgway, est. pop. 2,586.

Elk County Advocate.....	Rep. Ridgway †.....	Circ. 425
Elk Democrat.....	Dem. " "	625
Elk County Gazette.....	Dem. St. Mary's.....	Decline

ERIE CO.....Pop. 74,681

Rep. plur. 2,281; Gbk. vote, 641.

Location—Extreme Southwest, bordering on New York, Lake Erie, and Ohio; area about 750 sq. m. **Natural Features**—Surface mostly undulating; soil clayey and productive; the northern portion largely devoted to grain, southern to pasturage. **Chief Products**—Butter, cheese, hay, wool, corn, potatoes, oats, wheat, barley, buckwheat, and live-stock, all in large quantities. **Manufactures** varied and extensive. **Stock-raising. County-seat** Erie, pop. 27,730.

Herald—prints editions under names of Herald, Franklin, Venango Co., Wattsburg, Erie Co., and Youngsville, Warren Co.....	Ind. Corry.....	Circ. 1,200
Telegraph.....	Rep. " "	11,780
Independent.....	Ind. Edinboro.....	
Advertiser.....	Ind. Erie †.....	2,000
Dispatch.....	Rep. " "	12,900
Dollar Herald.....	Dem. " "	11,000
Evening Herald (daily)—see Dollar Herald and Sunday Herald.....	Dem. " "	12,400
Gazette—see Sunday Gazette.....	Rep. " "	11,700
Jornal de Noticias.....	Cath. " "	1850
Lake Shore Visitor.....	Cath. " "	12,300
Lenchtthurn.....	Dem. " "	800
Morning Dispatch (daily)—see Dispatch.....	Rep. " "	12,200

Observer.....	Ind. Dem. Erie †.....	Circ. 12,300
Sonntagsgast.....	Fam. " "	600
Sunday Gazette.....	Rep. " "	12,300
Sunday Graphic.....	Soc. " "	
Sunday Herald.....	Ind. " "	1,500
Zuschauer am Erie.....	Rep. " "	1,100
Cosmopolite.....	Ind. Rep. Girard.....	*1,123
Herald.....	Ind. Rep. Mill Village.....	490
Advertiser.....	Local. Northeast.....	*744
Lake Shore Home Magazine (monthly).....	Lit. " "	
Sun.....	Rep. " "	11,200
Times.....	Ind. Union City.....	1,500
Leader.....	Ind. Waterford.....	1624
Herald—see Corry.....	Wattsburg.....	

FAYETTE CO.....Pop. 58,852

Dem. plur. 1,330; Gbk. vote, 609.

Location—Southwest, bordering on West Virginia and Maryland; area about 800 sq. m. **Natural Features**—Two mountain ridges, Laurel Hill and Chestnut Ridge intersect it, rest of surface undulating; soil in northwest fertile, remainder better suited for pasturage; bituminous coal and iron abundant. **Chief Products**—Butter, wool, hay, corn, potatoes, oats, wheat, rye, live-stock. **Manufactures** numerous, chiefly bricks, carriages, clothing, iron and iron ware, leather, machinery, saddlery, saw and flour mills. **Mining. County-seat** Uniontown, pop. 3,265.

Clipper.....	Rep. Brownsville.....	Circ. 700
Free Lance (monthly).....	Ind. " "	500
Labor Advocate.....	Gbk. " "	*1,000
Baptist Messenger (monthly).....	Bapt. Connellsville.....	
Fayette Monitor.....	Dem. " "	782
Keystone Courier.....	Dem. " "	*1,500
Democrat.....	Dem. Uniontown †.....	1,100
Genius of Liberty.....	Dem. " "	12,200
Republican Standard.....	Rep. " "	11,600

FOREST CO.....Pop. 4,385

Rep. plur. 45; Gbk. vote, 281.

Location—Northwest, intersected by the Allegheny River; area about 500 sq. m. **Natural Features**—Surface generally rugged and broken, some parts too rough for cultivation; extensive forests yielding large quantities of lumber; coal and petroleum in Western portion. **Lumber** is the chief article of export; agricultural products very small, chiefly corn, oats, buckwheat, rye, potatoes, and hay. **County-seat** Tionesta, pop. 489.

Commonwealth.....	Gbk. Tionesta †.....	Circ. 550
Forest National Democrat.....	Dem. " "	1816
Forest Republican.....	Rep. " "	1600

FRANKLIN CO.....Pop. 49,855

Rep. plur. 415; Gbk. vote, 4.

Location—South, bordering on Maryland; area about 740 sq. m. **Natural Features**—Surface mainly a rich valley between two mountain ridges—Tuscarora or Cove Mountain on the northwest, and South Mountain on the southeast; soil generally very fertile; iron-ore and slate. **Chief Products**—Butter, hay, corn, potatoes, wheat, oats, rye; live-stock. **Manufactures** numerous, mainly barrels and casks, carriages, clothing, farm implements, furniture, iron and castings, leather, metallic wares, saddlery, etc. **County-seat** Chambersburg, pop. 6,877.

Franklin Repository.....	Rep. Chambersburg †.....	Circ. 12,150
Herald (daily).....	Ind. " "	680
Herald.....	Ind. " "	2,010
Highway of Holiness (mo.).....	Relig. " "	11,545
People's Register.....	Neut. " "	
Public Opinion.....	Rep. " "	*2,025
Register (daily)—see People's Register.....	Neut. " "	
Valley Spirit.....	Dem. " "	12,213
Press.....	Ind. Greencastle.....	4550
Valley Echo.....	Ind. " "	1650
Journal.....	Ind. Mercersburg.....	400
Brethren's Advocate.....	U. Breth. Waynesboro.....	1,000
Keystone Gazette.....	Dem. " "	800
Village Record.....	Ind. " "	1,000

Circulation: * sworn; † claimed; unmarked—estimated. † County-seat.

FULTON CO.....Pop. 10,149

Dem. maj. 399.

Location—South, bordering on Maryland; area about 400 sq. m. **Natural Features**—Mountainous; Tuscarora Mountain on the East and Sideing Hill on the West; soil in the valley fertile; the uplands mostly dense forests. **Chief Products**—Butter, corn, wheat, oats, rye, potatoes, and hay; some live-stock. **Lumber** chief export. **County-seat** McConnellsburg, pop. 534.

Fulton Democrat.....	Dem.	McConnellsburg †	3640
Fulton Republican.....	Rep.	"	600

GREENE CO.....Pop. 28,290

Dem. plur. 2,060; Gbk. vote, 32.

Location—Extreme Southwest, bordering on West Virginia and the Monongahela River; area about 600 sq. m. **Natural Features**—Surface hilly and soil fertile; abounds in bituminous coal. **Chief Products**—Butter, wool, hay, corn, potatoes, oats, wheat, and rye; live-stock numerous. **Manufactures**—barrels, carriages, furniture, leather, saddlery, etc. **County-seat** Waynesburg, pop. 1,208.

Independent.....	Ind.	Waynesburg †	\$1,440
Messenger.....	Dem.	"	*1,880
Republican.....	Rep.	"	800

HUNTINGDON CO.....Pop. 33,956

Rep. plur. 748; Gbk. vote, 393.

Location—South-central, intersected by the Juniata River; area about 750 sq. m. **Natural Features**—Traversed by grand mountain ranges; Broad Top in the southwest; soil in the valleys fertile; iron, lead, coal, and salt are found, and timber abundant. **Chief Products**—Wool, butter, hay, corn, potatoes, wheat, oats, and rye; live-stock. **Manufactures**—Chiefly blooms, bricks, carriages, clothing, furniture, leather, metallic wares, pig-iron, iron castings, saddlery, saw and flour mills. **Mining.** **County-seat** Huntingdon, pop. 4,125.

Globe.....	Rep.	Huntingdon †	\$1,050
Journal.....	Rep.	"	1,800
Monitor.....	Dem.	"	1,000
News (semi-weekly).....	Ind.	"	1,000
Times.....	Ind. Rep.	Mount Union	4500
Leader.....	Ind. Rep.	Orbisonia	300
Journal (monthly).....	Local	Three Springs	4300

INDIANA CO.....Pop. 40,558

Rep. plur. 2,498; Gbk. vote, 1,488.

Location—Southwest-central; area about 760 sq. m. **Natural Features**—Surface hilly; well timbered, mostly white pine; soil generally fertile; bituminous coal and iron abound. **Chief Products**—Butter, hay, wool, corn, potatoes, oats, wheat, rye, buckwheat; live-stock, all large. **Manufactures** include carriages, farm implements, furniture, iron castings, leather, woolen goods, etc. **County-seat** Indiana, pop. 1,907.

Enterprise.....	Rep.	Blairsville	4500
Democrat.....	Dem.	Indiana †	\$1,100
Messenger.....	Rep.	"	1,776
National.....	Gbk.	"	"
Progress.....	Rep.	"	*1,900
Times.....	Rep.	"	900
ress.....	Ind.	Saltsburg	4700

JEFFERSON CO.....Pop. 27,935

Rep. plur. 115; Gbk. vote, 137.

Location—West-central; area about 750 sq. m. **Natural Features**—Surface rough and hilly, abounding in anthracite coal and iron ore; soil fertile, especially in the valleys; timber abundant. **Chief Products**—Butter, hay, wool, corn, potatoes, oats, rye, wheat, buckwheat; live-stock. **Manufactures**; carriages, iron castings, leather, lumber, and saddlery. **County-seat** Brookville, pop. 2,138.

Graphic-Democrat.....	Dem.	Brookville †	*950
Jeffersonian.....	Dem.	"	4750
Republican.....	Rep.	"	1,200
Spirit.....	Ind.	Punxsutawney	636
Our Paper.....	Ind.	Reynoldsville	700

JUNIATA CO.....Pop. 18,227

Dem. plur. 374; Gbk. vote, 62.

Location—South-central, intersected by the Juniata River; area about 360 sq. m. **Natural Features**—Surface mountainous, with many valleys, the soil of which is fertile; much forest. **Chief Products**—Butter, hay, wool, corn, potatoes, oats; live-stock. **Manufactures**—carriages, farm implements, leather, lime, etc. **County-seat** Mifflintown, pop. 842.

Democrat and Register.....	Dem.	Mifflintown †	\$1,008
Juniata Herald.....	Rep.	"	4560
Juniata Sentinel and Republican.....	Rep.	"	800
Juniata Tribune.....	Ind. Dem.	"	\$1,000
Times.....	Local	Port Royal	690

LACKAWANNA CO.....Pop. 89,268

Rep. plur. 179; Gbk. vote, 151.

Location—Northeast, bordering on the Lehigh and Susquehanna Rivers; area about 600 sq. m. **Natural Features**—Surface hilly, and soil fertile. **Coal Mining** chief occupation. **Manufactures** extensive, principally at the county-seat, comprising car-shops, engines, iron and steel works, machinery, silk fabrics, and many others. **County-seat** Scranton, pop. 45,850.

Advance.....	Rep.	Carbondale	780
Leader.....	Ind.	"	4500
Courier.....	Rep.	Hyde Park	"
Seed Time and Harvest (quar.).....	Hort.	La Plume	Adv.
Echo.....	Ind.	Providence	*600
Art Journal (monthly).....	Scranton †	"	"
Herold.....	Ind.	"	\$1,200
Journal.....	Rep.	"	\$1,000
Law Times.....	Legal.	"	4200
Republican (daily).....	Rep.	"	3,500
Republican.....	Rep.	"	1,800
Sunday Morning Free Press.....	Ind. Dem.	"	10,500
Sunday News-Dealer.....	see	"	"
Wilkesbarre, Luzerne Co. }.....	"	"	"
Times (daily).....	Dem.	"	2,500
Times.....	Dem.	"	1,600
Wochenblatt.....	Dem.	"	1,200

LANCASTER CO.....Pop. 139,444

Rep. plur. 8,700; Gbk. vote, 39.

Location—Southeast, bordering on the Susquehanna River and Maryland; area about 1,000 sq. m. **Natural Features**—Surface uneven; South Mountain on the northwest border; soil very fertile; blue limestone and roofing-slate abundant. **Chief Products**—Dairy, farm, and market-garden produce in very large quantities; live-stock abundant (cattle and swine leading). **Manufactures** very numerous, and embracing a wide range of articles. **County-seat** Lancaster, pop. 23,769.

Courant.....	Rep.	Columbia	2,200
Herald.....	Dem.	"	1,440
Spy.....	Rep.	"	1,400
Chronicle.....	Ind.	Elizabethtown	700
Fidelity Review (monthly).....	Ins.	"	Adv.
Saturday Review.....	Local	Ephrata	"
Guiding Star (monthly).....	Evan	Farmersville	2,000
Matrimonial Times (monthly).....	"	"	"
Waffenlose Waechter (mo.).....	Unsect.	Gap	1,000
Bar—Legal advts. only.....	Legal.	Lancaster †	360
Christlicher Kundschafter (Eng. and German) (mo.).....	Ch. of God.	"	4200
—German religious adver- tisements only.....	"	"	"
Coin Journal (quarterly).....	Numis.	"	4600
Commercial.....	"	"	"
Examiner (daily).....	Rep.	"	3,000
Examiner.....	Rep.	"	4,000
Farmer (monthly).....	Agric.	"	1,000
Footlight.....	Drama.	"	700
Inquirer.....	Rep.	"	2,500
Intelligencer (daily).....	Dem.	"	\$3,000
Intelligencer.....	Dem.	"	\$3,500
Journal—see Philadelphia.....	"	"	"
Laterne.....	Ind.	"	1,200
New Era (daily).....	Ind. Rep.	"	\$3,500
New Era.....	Ind. Rep.	"	\$7,500
Owl.....	Ind.	"	2,000
Pennsylvania School Journal (mo.).....	Educ.	"	7,000
Torch of Truth (monthly).....	Ch. of God.	"	4200
Volksfreund und Beobachter.....	Rep.	"	2,000
Record.....	Ind.	Lititz	4500
Sunbeam (monthly).....	Neut.	"	4500
Sentinel and Advertiser.....	Ind.	Manheim	4980
Register.....	Ind.	Marietta	940
Times.....	Ind.	"	1,300
Herald.....	Rep.	Mount Joy	4400
Star and News.....	Neut.	"	4900
Clarion.....	Ind.	New Holland	\$1,224

Circulation: * sworn; † claimed; unmarked—estimated. † County-seat.

LAWRENCE CO.....Pop. 33,311

Rep. plur. 2,313; Gbk. vote, 168.

Location—West, bordering on Ohio; area about 400 sq. m. **Natural Features**—Surface uneven and undulating; soil fertile; coal, iron, and limestone abound. **Chief Products**—Butter, wool, flax, hay, corn, oats, potatoes, and wheat; live-stock (sheep leading). **Manufactures** include brick, brooms, carriages, iron, saddlery, saw and flour mills, etc. **County-seat** Newcastle, pop. 8,418.

Courant.....	Ind. Rep.	Newcastle †	1,600
Democrat.....	Dem.	"	1,000
Lawrence Guardian.....	Rep.	"	2,400
News (daily).....	Rep.	"	350
News.....	Rep.	"	600
Globe.....	Ind.	New Wilmington	600
Tribune.....	Ind.	Wampum	500

LEBANON CO.....Pop. 38,476

Rep. plur. 1,824; Gbk. vote, 7.

Location—Southeast; area about 300 sq. m. **Natural Features**—Mainly a valley between the Kittatinny and South Mountains; rich mines of iron ore and copper; slate, limestone, and marble are also found; soil very fertile. **Chief Products**—Butter, hay, corn, potatoes, wheat, and rye; live-stock abundant. **Manufactures** important and varied. **County-seat** Lebanon, pop. 8,778.

Gazette.....	Ind.	Annville.....	400
Advertiser.....	Dem.	Lebanon †	1,500
Courier.....	Rep.	"	3,000
News (daily).....	Ind.	"	1,355
Review.....	Lit.	"	1,600
Times (daily)—see Valley } Standard.....	Rep.	"	1,350
Valley Standard.....	Rep.	"	1,350
Wahrer Demokrat.....	Dem.	"	1,900
Young's Neue Volks Zeitung.....	Rep.	"	1,900
Sentinel.....	Neut.	Myerstown	400

LEHIGH CO.....Pop. 65,969

Dem. plur. 2,148; Gbk. vote, 17.

Location—East, bordering on the Lehigh River; area about 400 sq. m. **Natural Features**—Surface undulating; Kittatinny or Blue Mountain on the northwest border; South Mountain on the southeast border; soil fertile; iron-ore very abundant; slate and limestone. **Chief Products**—Butter, hay, corn, potatoes, wheat, oats, rye, and live-stock. **Manufactures** principally brick, breweries, farm implements, flour, iron, leather, lime, lumber, machinery, refined petroleum, roofing materials, saddlery, metallic wares, tobacco, etc. **Mining.** **County-seat** Allentown, pop. 18,063.

Chronicle and News (da.) } —see Lehigh Register.....	Rep.	Allentown †	2,000
City Item (daily).....	Dem.	"	1,000
Democrat.....	Dem.	"	12,800
Friedens-Bote.....	Ind.	"	4,500
Herold and Zeitschrift.....	Luth.	"	1,500
Lecha-Bote (tri-weekly)— see Friedens-Bote.....	Ind.	"	500
Lehigh Register.....	Rep.	"	1,400
Unabhaengiger Republikaner.....	Dem.	"	2,375
Welt-Bote.....	Ind.	"	17,000
Dispatch.....	Ind.	Catasauqua.....	4515
Valley Record.....	Ind. Dem.	"	1,800
News.....	Ind.	Slatington	600

LUZERNE CO.....Pop. 133,066

Dem. plur. 1,547; Gbk. vote, 372.

Location—Northeast, intersected by the North Branch of the Susquehanna River; area about 850 sq. m. **Natural Features**—Surface mountainous, with many beautiful valleys, including that of the Wyoming; several ridges of the Alleghenies and the Moosic Mountains traverse the county, which has also very rich and extensive coal fields; soil in the valleys fertile. **Chief Products**—Butter, wool, hay, corn, potatoes, oats, buckwheat, rye, and wheat all in large quantities; live-stock plentiful. **Manufactures** very numerous and important. **Mining.** **County-seat** Wilkesbarre, pop. 23,330.

Anthracite Sentinel.....	Rep.	Hazleton	1,080
Bulletin (daily).....	Ind.	"	800
Independent Democrat.....	Dem.	"	1,032
Journal (German).....	Ind.	"	1,700
Mountain Beacon.....	Ind.	"	875
Sentinel (daily)—see Anthracite Sentinel.....	Rep.	"	1,840
Volksblatt.....	Ind.	"	500

Chronicle.....	Ind.	Nanticoke	1,585
Evening Press (daily).....	Ind.	Pittston	750
Gazette.....	Rep.	"	2,500
Sunday Morning Newsdealer } (see Wilkesbarre).....	"	"	"
Keystone Farmer and Miller } (monthly).....	"	Plymouth	"
Record.....	Ind.	"	1,720
Star.....	Ind.	"	1,024
Mountain Echo.....	Rep.	Shickshinny	650
Journal.....	Ind.	White Haven	600
Album.....	"	Wilkesbarre †	400
Demokratischer Waechter.....	Dem.	"	1,000
Deutsch - Amerikanischer } Volks Freund.....	Rep.	"	1,000
Dollar Newsdealer.....	Ind.	"	1,000
Luzerne Legal Register.....	Legal.	"	1,320
Record (daily).....	Rep.	"	12,700
Record of the Times.....	Rep.	"	14,000
Sunday Newsdealer—dated } at Pittston also.....	Ind.	"	7,000
Telephone (monthly).....	Ind.	"	"
Union-Leader (daily).....	Dem.	"	2,800
Union-Leader.....	Dem.	"	3,840

LYCOMING CO.....Pop. 57,482

Dem. plur. 1,461; Gbk. vote, 560.

Location—Northeast-central, intersected by the West Branch of the Susquehanna River; area about 1,250 sq. m. **Natural Features**—Surface mountainous; steep ridges of the Alleghenies cross it from west to east; soil fertile in the valleys; large forests; bituminous coal abundant. **Chief Products**—Butter, hay, wool, corn, potatoes, oats, wheat, buckwheat, and rye; live-stock plentiful. **Manufactures** include brick, carriages, clothing, iron, furniture, leather, machinery, saddlery, etc. **Mining** and **lumbering.** **County-seat** Williamsport, pop. 18,934.

Enterprise.....	Dem.	Hughesville.....	Decline
Herald.....	Dem.	Jersey Shore.....	600
Luminary and Lycoming } County Advertiser.....	Rep.	Muncy	888
Banner (daily)—see Sun } and Banner.....	Dem.	Williamsport †	1,860
Chronicle.....	Ind.	"	550
Gazette and Bulletin (da.).....	Rep.	"	12,500
Gazette and Bulletin.....	Rep.	"	12,900
Lycoming Chronicle.....	Dem.	"	800
National Standard.....	Gbk.	"	1,800
Star of Hope.....	Temp.	"	2,400
Sun and Banner.....	Dem.	"	13,315
Sunday Breakfast Table.....	Ind.	"	2,500
Susquehanna Zeitung.....	Ind.	"	552
West Branch Beobachter.....	Ind.	"	650

McKEAN CO.....Pop. 42,566

Rep. plur. 524; Gbk. vote, 299.

Location—Northwest, intersected by the Allegheny River, and bordering on New York; area about 1,000 sq. m. **Natural Features**—Surface mountainous, and mostly covered with timber; coal, iron, and salt abound. **Chief Products**—Lumbering and Dairying, hay, butter, petroleum, wool, corn, and potatoes; live-stock unimportant; game abundant. **County-seat** Smethport, pop. 872.

Era (daily).....	Ind.	Bradford	3,000
Evening Star (daily)—see Star.....	Rep.	"	1,500
Star.....	Rep.	"	"
Sunday News.....	Ind.	"	"
Enterprise.....	Ind.	Duke Centre	500
Sunday Morning News.....	Ind.	"	1,900
Eagle.....	Ind. Rep.	Eldred	750
Blade.....	Ind.	Kane	1,465
Northern Tier Reporter.....	Dem.	Port Alleghany	726
McKean County Miner.....	Rep.	Smethport †	1,960
McKean Democrat.....	Dem.	"	800

Circulation: * sworn; † claimed; unmarked—estimated. † County-seat.

MERCER CO.....Pop. 56,162

Rep. plur. 1,050; Gbk. vote, 490.

Location—West, bordering on Ohio; area about 600 sq. m. **Natural Features**—Surface uneven, and soil very fertile; coal, iron, and lime-stone abound. **Chief Products**—Butter, cheese, flax, wool, hay, corn, potatoes, oats, wheat, buckwheat, and rye; live-stock numerous. **Manufactures**—Forged and rolled iron, and iron castings, carriages, dressed flax, leather, machinery, saw and flour mills, woolen goods, etc. **County-seat** Mercer, pop. 2,344.

Advance-Argus	Rep. Greenville	1,900	<i>Circ.</i>
Progress	Ind. Dem. "	1,016	
Era	Ind. Jamestown	720	
Dispatch	Rep. Mercer †	2,500	
Teachers' Advocate (mo.)	Educ. "	1,400	
Western Press	Dem. "	1,045	
Lake Local	Ind. Sandy Lake	523	
News	Ind. "	460	
Evening Eagle (daily) —	Rep. Sharon	525	
see Mercer County Eagle.			
Gospel Temperance Advocate	Temp. "		
Herald	Rep. "	900	
Mercer County Eagle	Rep. "	1,000	
Advertiser	Ind. Sharpville	860	

MIFFLIN CO.....Pop. 19,577

Rep. plur. 120; Gbk. vote, 25.

Location—Central, intersected by the Juniata River; area about 375 sq. m. **Natural Features**—Traversed by steep parallel ridges of the Alleghenies, with large forests; iron-ore and lime-stone abound; the valleys are fertile. **Chief Products**—Butter, hay, wool, corn, potatoes, wheat, oats, and live-stock. **Manufactures**—Clothing, boilers, engines, leather, pig-iron and castings, saddlery, etc. **County-seat** Lewistown, pop. 3,222.

Democrat and Sentinel	Dem. Lewistown †	1,003	<i>Circ.</i>
Free Press	Ind. "	750	
Gazette	Rep. "	1,314	
Journal	Ind. McVeytown	425	
Watchman	Neut. Newton Hamilton	495	

MONROE CO.....Pop. 20,175

Dem. plur. 2,372; Gbk. vote, 17.

Location—East, bordering on the Delaware and Lehigh Rivers; area about 600 sq. m. **Natural Features**—Surface in parts mountainous; the Blue Mountains extend along southeastern border; soil in valleys fertile; large forests. **Chief Products**—Butter, hay, wool, corn, potatoes, oats, buckwheat, rye, wheat, and live-stock. **Manufactures** mainly flour, and leather. **Lumbering.** **County-seat** Stroudsburg, pop. 1,860.

Mountain Echo—July, Aug.,	Delaware Water Gap †	1,000	<i>Circ.</i>
Sept., and Oct. only			
Gazette	Local. East Stroudsburg	550	
Church Gleaner (monthly)	Meth. Stroudsburg †	600	
Jeffersonian	Rep. "	1,000	
Monroe Democrat	Dem. "	1,200	
Monroe Journal	Dem. "	1,400	

MONTGOMERY CO.....Pop. 96,494

Rep. plur. 1; Gbk. vote, 75.

Location—Southeast, bordering on the Schuylkill River; area about 460 sq. m. **Natural Features**—Surface undulating, and soil rich; iron-ore and lime-stone. **Chief Products**—Dairy produce, corn, potatoes, and hay large; oats, wheat, and rye; live-stock, largely horses, cattle, and swine. **Manufactures** very important, the principal being forged, rolled, and pig-iron, and castings; bricks, carriages, carved and turned wood, farm implements, furniture, leather, lime, saw and flour mills, woolen, goods, etc. **County-seat** Norristown, pop. 13,063.

Home News	Ind. Bryn Mawr	1,200	<i>Circ.</i>
News	Ind. "		
Life and Health (bi-mo.) —			
also dated at Reading,	Collegeville	Adv.	
Berks Co.			
Recorder	Rep. Conshohocken	750	
Telegraph	Local. "	525	
Public Spirit—also dated at	Ind. Hatboro	2,000	
Jenkintown,			
Haverfordian (mo.)	Coll. Haverford Coll. P.O.	450	
Student (monthly)	Coll. "	1,000	
Medical Summary (mo.)	Med. Lansdale	1,500	
Reporter	Ind. "	1,000	
Herald (daily)	Rep. Norristown †	12,000	
Herald and Free Press	Rep. "	12,000	
Montgomery Co. Post (Ger.)	Dem. "	500	
National Defender	Dem. "	12,000	

Register (daily)

Register and Montgomery	Dem. Norristown †		<i>Circ.</i>
County Democrat—prints			
an edition under name of			
Perkiomen Valley Press,	Dem. "	12,200	
Pennsburg			
Schuylkill Valley Sentinel	Ind. "	1,500	
Sunday News	Ind. "		
Record	Ind. North Wales	2,050	
Bauern Freund	Dem. Pennsburg	13,000	
Perkiomen Valley Press—see			
Register, Norristown			
Chronicle (daily)	Ind. Pottstown		
Chronicle	Ind. "	1,700	
Ledger (daily)	Neut. "	800	
Montgomery Ledger	Neut. "	2,150	
Item	Ind. Schwenksville	1,000	
Neutralist (German)	Rep. Skippack	1,162	
Independent	Ind. Souderton	600	
Montgomery County Presse	Fam. Telford	600	
Providence Independent	Ind. Trappe	600	

MONTOUR CO.....Pop. 15,466

Dem. plur. 597; Gbk. vote, 80.

Location—East-central; area about 200 sq. m. **Natural Features**—Surface traversed by steep ridges, with fertile valleys; large quantities of iron-ore. **Chief Products**—Butter, hay, corn, potatoes, wheat and oats; live-stock important. **Manufactures** chiefly rolled, forged, and pig-iron and castings, breweries, leather, saw and flour mills. **County-seat** Danville, pop. 3,346.

Intelligencer	Dem. Danville †	900	<i>Circ.</i>
Montour American	Rep. "	805	
National Record	Ind. "	800	
Record (daily)	Ind. "		

NORTHAMPTON CO.....Pop. 70,316

Dem. plur. 3,692; Gbk. vote, 93.

Location—East, bordering on the Delaware and Lehigh Rivers; area about 350 sq. m. **Natural Features**—The Kittatinny or Blue Mountain on the northwestern border; South Mountain on the southeastern; the centre of the county is a wide fertile valley, and nearly level; limestone, iron-ore, and slate abound. **Chief Products**—Butter, hay, wool, corn, potatoes, oats, wheat, rye, buckwheat, and live-stock. **Manufactures** very important—Brick, carriages, clothing, cordage, flour, iron, leather, lime, lumber, metallic wares, saddlery, slate, zinc, etc. **County-seat** Easton, pop. 11,824.

Observer	Ind. Bangor	1,884	<i>Circ.</i>
Bruder Botschafter	Morav. Bethlehem	700	
Church Messenger (monthly)	Luth. "	13,300	
Moravian	Morav. "	11,300	
Star—see South Bethlehem			
Times (daily)	Ind. "	11,520	
American Mechanics' }	O. U. A. M. Easton †	1,500	
Advocate (monthly)			
Argus (daily)	Dem. "	13,300	
Argus	Dem. "	12,650	
Council Brand (monthly)	Red Men. "	13,000	
Express (daily)	Ind. "	1,350	
Free Press (daily)	Rep. "	12,650	
Free Press	Rep. "	11,980	
Lafayette College Journal (mo.)	Coll. "	700	
Mutual Benefit (mo.)	Temp. "	14,000	
Northampton Correspond-	Dem. "	1,700	
ent (German)			
Sentinel	Dem. "	450	
Enterprise	Ind. Portland	700	
Star	Dem. So. Bethlehem	800	

NORTHUMBERLAND CO.....Pop. 53,123

Dem. plur. 1,084; Gbk. vote, 319.

Location—East-central, bordering on the Susquehanna River; area about 500 sq. m. **Natural Features**—Surface mountainous, with broad, fertile valleys; lime-stone and anthracite coal. **Chief Products**—Butter, hay, wool, corn, potatoes, oats, rye, buckwheat; live-stock. **Mining**—Anthracite coal chief export. **Manufactures**—Brick, carriages, clothing, flour, saw, and planing mills, furniture, iron, leather, lime, metallic wares. **County-seat** Sunbury, est. pop. 5,008.

Argus (daily)	Ind. Milton		<i>Circ.</i>
Argus	Dem. "	11,250	
Miltonian	Rep. "	11,100	
News	Ind. Mt. Carmel	500	
Public Press	Local. Northumberland	525	

Circulation: * sworn; † claimed; unmarked—estimated. † County-seat.

Herald	Rep..Shamokin	Circ.	1553
Talk of the Day	"	"	500
Times	Ind	"	1720
American	Rep..Sunbury †	"	1,675
Daily (daily)	Local	"	450
Gazette	Rep..	"	1,675
Northumberland Co.Democrat	Dem.	"	1,800
Record	Dem..Watsonstown	"	1,625

PERRY CO.....Pop. 27,522

Rep. maj. 188.

Location—South-central, bordering on the Susquehanna River; area about 540 sq. m. **Natural Features**—Several parallel wooded ridges of the Tuscarora and Blue Mountains cross it, with broad fertile valleys; iron-ore and limestone. **Chief Products**—Butter, potatoes, hay, wool, corn, oats, wheat, rye; live-stock. **Manufactures**—Boots, iron, and leather; saw mills. **County-seat** New Bloomfield, pop. 673.

Record	Local.Duncannon	Circ.	1422
People's Advocate and Press	Rep..NewBloomfield †	"	1,000
Perry County Democrat	Dem.	"	1,108
Perry County Freeman	Rep..	"	1,800
Times	Ind	"	2,025
Ledger	Ind..Newport	"	750
News	Ind	"	1,500

PHILADELPHIA CO...Pop. 846,980

Rep. plur. 20,890; Gbk. vote, 237.

Location—Southeast, bordering on the Delaware River; area about 129 sq. m. The county is co-extensive with the city of Philadelphia.

Standard—see Philadelphia	Bridesburg	Circ.	
Advertiser—see Philadelphia	Falls of Schuylkill		
Gazette—see Philadelphia	Frankford		
Sunday Herald—see Philadelphia	"		
Guide—see Philadelphia	Germantown		
Herald—see Philadelphia	"		
Telegraph—see Philadelphia	"		
Times—see Philadelphia	"		
Chronicle and Advertiser—	Manayunk		
see Philadelphia	"		
Sentinel—see Philadelphia	"		
Abend Post (daily)	Ind..Philadelphia †	"	17,500
Advance and Review (quar.)	Spirit.	"	
Advocate of Christian	Evan.	"	7,000
Holiness (monthly)	"	"	2,350
Afield and Afloat	Sport.	"	
Agents' Herald (monthly)	Agts.	"	
All the Year	Lit.	"	
American (semi-weekly)	Rep..	"	5,000
American Catholic Review (q.)	Cath.	"	3,500
American Cricketer (wky.)	Sport.	"	
May to Nov.; mo., Nov. to	"	"	
May)	"	"	
American Exchange and	Ins.	"	5,000
Review (monthly)	"	"	
American Journal of	Phar.	"	3,000
Pharmacy (monthly)	"	"	
American Law Register (mo.)	Legal.	"	4,250
American Naturalist (mo.)	Nat.Hist.	"	900
American Pulpit and Pew	Unsect.	"	
(monthly)	"	"	
American Sunday-school Quarterly	"	"	135,000
American Textile Manu-	Trade.	"	3,000
facturer (monthly)	"	"	
Archives of Dermatology (quar.)	Med.	"	
Arthur's Illustrated Home	Lit.	"	16,500
Magazine (monthly)	"	"	
Association Bulletin (bi-mo.)	Hebrew	"	
Association News	Y.M.C.A.	"	1,000
Angsburg Sunday-School	Luth.	"	15,500
Teacher (monthly)	"	"	
Baptist Family Magazine (mo.)	Bap..	"	11,500
Baptist Teacher (monthly)	Bap..	"	40,000
Barbers' National Journal (s-mo.)	"	"	1,000
Bible Banner	Unsect.	"	13,125
Bridesburg Standard	Local.	"	
Building Association and	"	"	11,266
Home Journal (monthly)	"	"	
Bulletin of the American	"	"	11,800
Iron and Steel Association	Trade.	"	

Bullion Miner	Mining.Philadelphia †	Circ.	1,800
Business Advocate and	Com..	"	
Price Current	"	"	
Camp News (monthly)	S.of A.	"	12,000
Carpenter (monthly)	"	"	Adv.
Carpet Journal (monthly)	Trade.	"	2,500
Carriage Monthly (monthly)	Mech.	"	13,500
Cash Grocer—see Burlington, N. J.	"	"	
Catholic Standard	Cath..	"	10,000
Children's Friend (monthly)	Juv..	"	11,205
Christian Fireside (monthly)	Evan.	"	
Christian Recorder	Af. Meth.	"	5,760
Christian Standard and	Meth..	"	8,500
Home Journal	"	"	
Christian Statesman	Evan.	"	14,500
Christian Woman (monthly)	Evan..	"	10,000
Chronicle-Herald (daily)	Dem..	"	8,000
Citizen	Lit.& Pol.	"	
Coin Collectors Herald (quar.)	Numis.	"	
College and Clinical Record (mo.)	Med.	"	
Commercial List and Price-	Com..	"	
Current	"	"	
Commercial World (monthly)	Com..	"	16,250
Confectioners' Journal (mo.)	Trade.	"	2,500
Day (daily)	Ind	"	3,500
Demokrat (daily)—see	Dem..	"	20,000
Vereingte Staaten Zeitung	"	"	
Dental Cosmos (monthly)	Dent..	"	5,500
Dye's Counterfeit Detector	Com..	"	
(monthly)	"	"	
Eagle Journal	Local.	"	1,000
Easy Hour	Lit.	"	
Enterprise (bi-weekly)	"	"	15,000
Episcopal Recorder and	Ref.Epis.	"	4,000
Covenant	"	"	
Episcopal Register	Epis..	"	5,000
Evening Bulletin (daily)	Rep..	"	7,500
Evening News (daily)	Rep..	"	7,000
Evening Star (daily)	Ind	"	14,000
Evening Telegraph (daily)	Rep..	"	12,000
Faith and Works (monthly)	Evan..	"	11,200
Falls of Schuylkill Advertiser	Ind	"	1,000
Familien Journal	Fam.	"	120,400
Farm Journal (monthly)	Agric.	"	40,000
Flower's Family Magazine (mo.)	Lit.	"	13,000
Foreign Mail (monthly)—	Com..	"	2,500
export edition of Grocer	"	"	
Frankford Dispatch	Ind	"	500
Frankford Gazette	Ind	"	1,675
Frankford Herald	Ind	"	700
Freie Presse (daily)—see	Rep..	"	6,000
Sonntags Blatt	"	"	
Friends' Intelligencer	Friends.	"	3,000
Gardener's Monthly and	Hort..	"	13,400
Horticulturist (mo.)	"	"	
Gazette (daily)	Rep..	"	
Germantown Guide	Rep..	"	1,000
Germantown Sunday Herald	Rep..	"	
Germantown Telegraph	Agric.	"	6,000
Germantown Times	Neut..	"	750
Godey's Lady's Book (mo.)	Fash..	"	25,000
Golden Year (semi-monthly)	A.O.U.W.	"	
Graphic World (Illustrated)	"	"	
Grocer	Trade.	"	13,000
Grocers' Price-Current	Trade.	"	12,800
Guardian (monthly)	Ref.Ch.	"	2,000
Guardian Angel (monthly)	Cath.Juv.	"	135,500
Hahnemannian Monthly	Med..	"	800
I. C. B. U. Journal (mo.)	Cath..	"	10,560
Ice Trade Journal (monthly)	Com..	"	1,600
Inquirer (daily)	Rep..	"	10,000
Intelligencer (monthly)	Ins.	"	800
Item	Ind	"	
Jewish Record	Jewish.	"	2,500
Journal—dated at Lancaster	Friends	"	11,212
also	"	"	
Journal	Lit.	"	120,400
Journal of the Franklin	Scienc.	"	800
Institute (monthly)	"	"	
Junior American Mechanic (mo.)	"	"	11,225
Keystone	Mason.	"	3,500
Kind Words	Evan..	"	

Circulation: *sworn; †claimed; unmarked—estimated. † County-seat.

	Circ.		Circ.
Legal and Insurance Reporter (bi-weekly).....	Ins... Philadelphia † .. 1,250	Sunday Times.....	Ind... Philadelphia † .. 435,000
Legal Intelligencer.....	Legal. " " .. 12,000	Sunday Transcript.....	Lit. " " .. 8,000
Librarian.....	" " .. 1,000	Sunday World.....	Rep. " " .. 5,000
Lippincott's Magazine (mo.).....	Lit. " " .. Decline	Tagblatt (daily)—see	Dem. " " .. 15,000
Lutheran and Missionary.....	Luth. " " .. 3,000	Sonntags Blatt.....	" " " " .. 15,000
Lutheran Observer.....	Luth. " " .. 19,000	Teacher (monthly).....	Educ. " " .. 3,000
Manayunk Chronicle and Advertiser.....	Ind. " " .. 1,100	Textile Colorist (monthly).....	Scien. " " .. 15,000
Manayunk Sentinel.....	Ind. Rep. " " .. *805	Textile Record of America (monthly).....	Trade. " " .. 3,000
Medical Advisory (monthly).....	Med. " " .. 4,500	Times (every day).....	Ind. " " .. 32,500
Medical and Surgical Reporter.....	Med. " " .. 4,500	Times.....	Ind. " " .. 24,000
Medical Bulletin (monthly).....	Med. " " .. 13,500	Trade Journal.....	Com. " " .. 12,200
Medical Times (bi-weekly).....	Med. " " .. 13,500	Traveler and Every Saturday.....	" " Adv. " " .. 500
Merchant's Guide.....	Com. " " .. 4,500	Tribune and Farmer.....	Agric. " " .. 2,500
Merchant and Salesman (mo.).....	Com. " " .. 1,500	Underwriter (monthly).....	Ins. " " .. 3,000
Messenger.....	Ref. Ch. " " .. 16,310	United Service (monthly).....	Army & Navy. " " .. 1,200
Methodist.....	Meth. " " .. 12,400	United States Review.....	Ins. " " .. 500
Mind and Matter.....	Spirit. " " .. 13,000	University Magazine (mo.).....	Coll. " " .. 7,500
Monarch City World (mo.).....	Com. " " .. 8,000	Vereinigte Staaten Zeitung.....	Dem. " " .. 500
National Agent (monthly).....	Agts. " " .. 7,227	Voice of Peace (mo.).....	Peace Society. " " .. 15,000
National Baptist.....	Bap. " " .. 7,000	Volksblatt (daily)—see	Dem. " " .. 25,000
Neue Welt (Sunday).....	Ind. " " .. 7,000	Nord Amerika.....	" " " " .. 5,000
New Northwest (monthly).....	" " .. 8,000	Westminster Teacher (mo.).....	Pres. " " .. 5,000
Nord Amerika.....	Family " " .. 3,000	—Religious advts. only.....	" " " " .. 13,000
North American (daily).....	Rep. " " .. 450	Woman's Words (monthly).....	Evan. " " .. 456
North American (tri-weekly).....	Rep. " " .. 2,000	Words of Faith (monthly).....	Evan. " " .. 456
North American Manufacturer.....	Trade " " .. 1,750		
North Philadelphia Journal.....	Local. " " .. 1,750		
Oar (monthly).....	Sport. " " .. 1,500		
Ocean Grove Record.....	Meth. " " .. 7,000		
Peipher's Band Journal (mo.).....	Adv. " " .. 1,500		
Penn Monthly.....	Lit. " " .. 1,500		
People's Magazine (monthly).....	Lit. " " .. 1,500		
Peterson's Counterfeit Detector (s-mo. and mo.).....	Finan. " " .. 117,000		
Peterson's Ladies' National Magazine (monthly).....	Fash. " " .. 1,300		
Photographer (monthly).....	Photo. " " .. 6,000		
Potter's American Monthly.....	Lit. " " .. 12,500		
Practical Farmer.....	Agric. " " .. 5,300		
Presbyterian.....	Presb. " " .. 12,500		
Presbyterian Journal.....	Presb. " " .. 5,300		
Presbyterian Monthly (mo).....	Presb. " " .. 12,000		
Press (every day).....	Ind. Rep. " " .. 118,449		
Press (tri-weekly).....	Ind. Rep. " " .. 700		
Press.....	Ind. Rep. " " .. 115,500		
Printers' Circular (monthly).....	Typo. " " .. 13,000		
Progress.....	Lit. " " .. 5,000		
Protestant Standard.....	Prot. " " .. 2,500		
Public Ledger (daily).....	Ind. " " .. 85,000		
Public Opinion.....	Rep. " " .. 1,935		
Public Telephone.....	Local. " " .. 15,300		
Quaker City Gazette.....	Lit. & Soc. " " .. 12,500		
Quiz (semi-monthly).....	Soc. " " .. 1,500		
Railway World.....	R. R. " " .. 1,500		
Record (daily).....	Ind. " " .. 172,000		
Reformed Review (quar.).....	Ref. Ch. " " .. 500		
Review of Medicine and Pharmacy (monthly).....	Med. " " .. 13,000		
Saturday Evening Post.....	Lit. " " .. 40,000		
Saturday Night.....	Lit. " " .. 150,000		
Sonntags Blatt (Freie Presse).....	Rep. " " .. 6,000		
Sonntags Blatt (Tagblatt).....	Dem. " " .. 14,200		
Sonntags Journal.....	Fam. " " .. 17,500		
Spectator.....	" " " " .. 1,400		
Stage (daily).....	Theat. " " .. 1,475		
Stoddard's Review.....	Lit. " " .. 1,475		
Sugar Beet (quarterly).....	Scien. " " .. 12,200		
Sun (daily)—see Item and Sunday Item.....	Ind. " " .. 10,000		
Sunday Dispatch.....	Ind. " " .. 2,500		
Sunday Herald.....	Dem. " " .. 7,500		
Sunday Item.....	Ind. " " .. 5,000		
Sunday Mercury.....	Dem. " " .. 6,000		
Sunday Mirror.....	Rep. " " .. 1,800		
Sunday Republic.....	Evan. " " .. 42,200		
Sunday-School Times.....	Evan. " " .. 146,500		
Sunday-School World (mo.).....	A.S.S.U. " " .. 456		

Circulation: *sworn; †claimed; unmarked—estimated. † County-seat.

PIKE CO.....Pop. 9,661

Dem. plur. 795; Gbk. vote, 10.

Location—Northeast, separated from New York and New Jersey by the Delaware River; area about 620 sq. m. **Natural Features**—Much of the surface is rough and hilly, covered with dense forests that yield large quantities of timber; soil generally poor. **Lumbering.** Agricultural products are small, chiefly butter, potatoes, corn, buckwheat, oats, rye; very little wheat; live-stock unimportant. **Manufacture of leather.** **County-seat** Milford, pop. 983.

Dispatch.....Dem..Milford†..... 1540

POTTER CO.....Pop. 13,798

Rep. plur. 639; Gbk. vote, 255.

Location—North, bordering on New York; area about 1,050 sq. m. **Natural Features**—Surface elevated and uneven, mostly covered with forests; soil generally good. **Chief Products**—Butter, maple-sugar, hay, wool, corn, oats, wheat, buckwheat, and live-stock. **Lumbering.** **Manufactures** chiefly leather. **County-seat** Coudersport, pop. 677.

Potter County Journal.....Rep..Coudersport†... 1900
Potter Enterprise.....Dem.. " " .. 1384
Palladium.....Gbk..Shinglehouse... 1250

SCHUYLKILL CO.....Pop. 129,977

Dem. plur. 2,174; Gbk. vote, 2,488.

Location—East-central, area about 750 sq. m. **Natural Features**—Traversed by the Broad, Sharp, and Mahanoy mountains, with Blue Mountain on south-east border; soil generally sterile except along the streams; anthracite coal and iron. **Chief Products**—Butter, hay, wool, corn, potatoes, oats, wheat, and rye; live-stock. **Mining** of anthracite coal and iron leading industry. **Manufactures** extensive—Forged, rolled, and pig-iron, and castings, leather, many saw and flour mills. **County-seat** Pottsville, pop. 13,253.

Advocate.....Dem..Ashland..... 1,000
Record.....Neut. " " .. 1,700
Gazette.....Ind..Girardville..... 680
Record (tri-weekly).....Lab. Ref. Mahanoy City... 1,400
Tribune.....Rep. " " .. 1,750
Schuylkill Republican.....Rep..Minersville..... 2,674
Herald.....Ind..Pine Grove..... 1,650
Amerikanischer Republikaner.....Rep..Pottsville†..... 1,200
Emerald Vindicator (mo.).....Cath. " " .. 1,475
Evening Chronicle (daily) } Dem. " " .. 4,400
—see Standard..... }
Jefferson Demokrat.....Dem. " " .. 2,240
Miners' Journal (daily).....Rep. " " .. 2,600
Miners' Journal.....Rep. " " .. 2,200
Schuylkill Legal Record.....Legal. " " .. 400
Standard.....Dem. " " .. 1,300
Herald.....Ind..Shenandoah... 2,200
Sunday Morning News.....Ind. " " .. 42,200
Courier.....Ind..Tamaqua..... 11,050
News.....Ind..Tremont..... 450
West Schuylkill Press.....Ind. " " .. 456

SNYDER CO.....Pop. 17,797

Rep. plur. 541; Gbk. vote, 18.

Location—Central, bordering on the Susquehanna River; area about 260 sq. m. **Natural Features**—Surface hilly, with large forests; soil fertile; iron-ore and coal in great abundance. **Chief Products**—Butter, hay, wool, corn, potatoes, oats, wheat, rye, clover-seed; live-stock. **Lumbering**. Manufactures are carriages, flour, leather, and lumber. **County-seat** Middleburg, pop. 398.

Courier	Rep..Freeburg	<i>Circ.</i>	1650
Post	Rep..Middleburg † ..		7900
Snyder County Tribune.....	Rep..Selingsgrove		450
Times	Dem.. "		500

SOMERSET CO.....Pop. 33,146

Rep. plur. 1,650; Gbk. vote, 55.

Location—Southwest, bordering on Maryland; area about 1,000 sq. m. **Natural Features**—It consists mainly of a valley between the Allegheny Mountains on the east and Laurel Ridge on the west; extensive forests; soil generally fertile, and the slopes adapted for grazing; bituminous and cannel coal, iron-ore, and fire-clay are very abundant. **Chief Products**—Butter, maple-sugar, wool, hay, corn, potatoes, oats, rye, wheat, and buckwheat; live-stock numerous. Manufactures—Tanneries, woolen and saw mills. **County-seat** Somerset, pop. 1,191.

Progressive Christian	Chn..Berlin	<i>Circ.</i>	4963
Commercial	Ind..Meyersdale		800
Democrat	Dem..Somerset †		1,200
Herald	Rep.. "		1,950

SULLIVAN CO.....Pop. 8,073

Dem. plur. 369; Gbk. vote, 72.

Location—Northeast; area about 450 sq. m. **Natural Features**—Surface hilly, with large forests. **Chief Products**—Butter, maple-sugar, wool, hay, potatoes, corn, oats, buckwheat, wheat, and rye; live-stock. Manufactures—Leather, saw and flour mills. **County-seat** Laporte, pop. 192.

Sullivan Review	Ind..Dushore	<i>Circ.</i>	4700
Sullivan County Democrat.....	Dem..Laporte †		448

SUSQUEHANNA CO.....Pop. 40,351

Rep. plur. 1,229; Gbk. vote, 256.

Location—Northeast, bordering on New York; area about 800 sq. m. **Natural Features**—The surface is generally hilly, heavily timbered in parts; soil fertile and suitable for grazing. **Chief Products**—Honey, butter, hay, wool, corn, potatoes, oats, buckwheat, wheat, and rye all large quantities; live-stock numerous. **Manufactures**—Carriages, castines, farm implements, flour, leather, saw, and woolen mills. **Lumbering**—Pine timber heavily exported. **County-seat** Montrose, pop. 1,722.

Reporter	Ind..Great Bend	<i>Circ.</i>	1,000
Democrat	Dem..Montrose †		1,896
Independent Republican.....	Rep.. "		5,300
Advertiser	Ind..New Milford		600
Susquehanna Gazette	Ind..Susquehanna Depot		1,000
Susquehanna Journal.....	Ind.. "		700

TIOGA CO.....Pop. 45,814

Rep. plur. 3,203; Gbk. vote, 1,151.

Location—North, bordering on New York; area about 1,080 sq. m. **Natural Features**—Surface hilly and heavily timbered; soil adapted for grazing; iron-ore and bituminous coal. **Chief Products**—Butter, cheese, maple-sugar, wool, hay, corn, potatoes, oats, wheat, and buckwheat; live-stock. **Manufactures**—Carriages, farm implements, flour, furniture, leather, and lumber. **Mining**—Bituminous coal largely exported. **County-seat** Wellsboro, pop. 2,228.

Industrial Register	Neut..Blossburg	<i>Circ.</i>	750
Journal	Rep..Elkland		978
Herald	Local.Lawrenceville ..		
Advertiser	Ind..Mansfield		516
Advocate	Ind..Millerton		792
Agitator	Rep..Wellsboro †		2,500
Gazette	Dem.. "		1,372
Tioga County Leader.....	Gbk.. "		800
Free Press	Ind..Westfield		800

UNION CO.....Pop. 16,905

Rep. plur. 752; Gbk. vote, 11.

Location—Central, bordering on the Susquehanna River; area about 250 sq. m. **Natural Features**—Surface diversified by spurs of the Alleghenies; soil fertile near streams; bituminous coal abundant, also iron-ore and limestone. **Chief Products**—Butter, hay, corn, potatoes, oats, wheat, and live-stock. **Manufactures** of carriages, farm implements, leather, pig-iron, and castings. **County-seat** Lewisburg, pop. 3,080.

Chronicle	Rep..Lewisburg †	<i>Circ.</i>	4980
Fireside Messenger (monthly).Lit ..	"		6,000
Journal	Dem.. "		4720
Telegraph	Rep..Mifflinburg		1860

VENANGO CO.....Pop. 43,670

Rep. plur. 516; Gbk. vote, 685.

Location—Northwest, intersected by the Allegheny River; area about 850 sq. m. **Natural Features**—Surface largely covered with thickly wooded spurs of the Alleghenies; this county is the centre of the great oil-basin of Pennsylvania, the valleys containing hundreds of wells; the soil near the streams is fertile; iron-ore and bituminous coal abound. **Petroleum** chief article of export; **Lumber** second. **Chief Products**—Butter, wool, hay, corn, potatoes, oats, wheat, buckwheat, rye, and live-stock, all large. **Manufactures** mainly boots and shoes, carriages, flour, saw, and woolen mills, machinery, and refined petroleum. **County-seat** Franklin, pop. 5,010.

News	Ind..Cooperstown	<i>Circ.</i>	1,077
Venango Farmer (monthly).....	Agric. "		
Herald—see Herald, Corry, }	Franklin †		
Eric Co.			
Independent Press.....	Rep.. "		1,350
Star (daily)	Local. "		800
Venango Citizen.....	Rep.. "		1,700
Venango Spectator.....	Dem.. "		1,500
Derrick (daily).....	Ind..Oil City		4,600
Derrick	Ind.. "		

WARREN CO.....Pop. 27,981

Rep. plur. 1,089; Gbk. vote, 684.

Location—Northwest, intersected by the Allegheny River, and bordering on New York; area about 350 sq. m. **Natural Features**—Surface hilly, with large forests; iron-ore; soil moderately fertile; a part of the great oil-region. **Petroleum** and **Lumber** largely exported. **Chief Products**—Butter, wool, hay, corn, potatoes, oats, wheat, buckwheat, rye; live-stock. **Manufactures**—Coal-oil refineries, flour, planing, and saw mills, iron, leather, and machinery. **County-seat** Warren, pop. 2,810.

News.....	Ind.Rep.Tidioute	<i>Circ.</i>	4680
Ledger	Dem..Warren †		1,500
Mail	Rep.. "		800
Nation (monthly).....	Lit.. "		
Herald—see Herald, Corry, }	Youngsville.....		
Eric Co.			

WASHINGTON CO.....Pop. 55,417

Rep. plur. 601; Gbk. vote, 330.

Location—Southwest, bordering on West Virginia and the Monongahela River; area about 900 sq. m. **Natural Features**—Surface generally hilly and soil fertile; bituminous coal, limestone, and iron-ore. **Chief Products**—Wool (nearly 2,000,000 pounds in 1870), hay, butter, corn, potatoes, oats, wheat, barley, and rye in large quantities; live stock numerous, especially sheep. **Manufactures**—Boats, carriages, distilleries, flour, saw and planing mills, furniture, saddlery, woolens. **County-seat** Washington, pop. 4,222.

Enterprise (monthly).....	Neut..Burgettstown ..	<i>Circ.</i>	4650
Herald	Ind..Canonsburg		
Rural Notes	Ind.. "		1,400
Sentinel.....	Rep..Claysville		4500
Republican.....	Monongahela City		1,008
Valley Record.....	Ind.. "		4940
Democrat.....	Dem..Washington † ..		1,000
Evening Reporter (daily)	Rep.. "		850
—see Reporter.....			
Jeffersonian (monthly).....	Coll.. "		400
Observer	Rep.. "		2,000
Reporter	Rep.. "		1,400
Review and Examiner.....	Dem.. "		1,800

Circulation: * sworn; † claimed; unmarked—estimated. † County-seat.

WAYNE CO.....Pop. 33,512

Dem. plur. 289; Gbk. vote, 13.

Location—Extreme Northeast, separated from New York by the Delaware River; area about 720 sq. m. **Natural Features**—Surface hilly and mountainous in the west; soil well suited for grazing. **Chief Products**—Butter, wool, hay, corn, potatoes, oats, buckwheat, rye, and live stock. **Manufactures**—Carriages, engines and boilers, farm implements, leather, turned and carved wood, woolen, planing, and saw mills. **County-seat** Honesdale, est. pop. 5,500 (township).

Times	Ind	Hawley	4500
Citizen	Rep.	Honesdale	1,650
Wayne County Herald.....	Dem.	"	1,600
Wayne Independent.....	Ind	"	*1,712

WESTMORELAND CO.....Pop. 78,129

Dem. maj. 882; Gbk. vote, 899.

Location—Southwest, bordering on the Monongahela and Allegheny rivers; area about 1,000 sq. m. **Natural Features**—Southeastern portion occupied by Laurel Ridge, soil poor, other portions hilly and fertile; iron-ore, bituminous coal, and salt abundant. **Chief Products**—Butter, wool, hay, corn, potatoes, oats, rye, wheat, and live stock. **Manufactures** numerous and varied. **County-seat** Greensburg, pop. 2,500.

Evening Press (daily).....	Ind	Greensburg	†
Pennsylvania Argus.....	Dem.	"	*2,136
Press.....	Ind	"	
Tribune and Herald.....	Rep.	"	‡3,000
Westmoreland Democrat.....	Dem.	"	‡1,900
Advance	Ind	Latrobe	450
Dawn	Ind	Mt. Pleasant	850
Journal.....	Ind	"	‡805
Tribune.....	Local	Scottsdale	
Press	Dem.	West Newton	‡900

WYOMING CO.....Pop. 15,598

Dem. plur. 196; Gbk. vote, 38.

Location—Northeast; intersected by the North Branch of the Susquehanna River; area about 350 sq. m. **Natural Features**—Surface generally hilly; soil fertile; well wooded; coal and iron abound. **Chief Products**—Butter, wool, hay, corn, potatoes, oats, buckwheat, wheat, rye, and live stock. **Manufactures**—Carriages, castings, flour, leather, and lumber. **County-seat** Tunkhannock, pop. 1,116.

Postal Review (monthly).....	Postal	Tunkhannock	†
Republican	Rep.	"	‡2,100
Standard	Dem.	"	*1,350
Wyoming Democrat.....	Dem.	"	1,600

YORK CO.....Pop. 87,839

Dem. plur. 3,711; Gbk. vote, 9.

Location—Southeast, bordering on Maryland and the Susquehanna River; area about 900 sq. m. **Natural Features**—Surface generally hilly, mountainous on the west; soil fertile; iron-ore, slate, and limestone. **Chief Products**—Butter, wool, hay, white and sweet potatoes, corn, oats, wheat, rye, buckwheat, and live-stock, all very large. **Manufactures** are very numerous, chiefly bricks, carriages, cars, cigars, farm implements, flour, iron, leather, lumber, lime, machinery, paper, rag-carpet, stoneware, whips, and woollens. **County-seat** York, pop. 13,940.

Herald.....	Ind	Delta	*560
Bulletin	Ind	Dillsburg	568
Item	Ind	Glen Rock	750
Citizen.....	Dem.	Hanover	*1,040
Citizen (German).....	Dem.	"	*860
Herald.....	Ind	"	*1,600
Spectator	Rep.	"	800
Star.....	Ind	Wrightsville	500
Sun.....	Ind	"	500
Christian Guide and Home } Magazine (monthly)..... }	Relig.	York	‡2,000
Daily (daily)—see Weekly.....	Ind	"	2,000
Democratic Press.....	Dem.	"	1,300
Evening Dispatch (daily) } —see True Democrat..... }	Rep.	"	1,000
Gazette	Dem.	"	1,400
Gazette (German).....	Dem.	"	500
Legal Record.....	Legal	"	500
Pennsylvanian.....	Ind	"	*1,424
Republican	Rep.	"	700
Shining Star (monthly).....	Y.M.C.A.	"	
Teachers' Journal (monthly).....	Evan.	"	‡3,000
Theological Monthly (mo.).....	Relig.	"	600
True Democrat.....	Rep.	"	1,000
Weekly.....	Ind	"	‡900

Circulation: *sworn; †claimed; unmarked—estimated. † County-seat.

NEW JERSEY.

Population 1,130,892.....Dem. Plur. 2,010

Gbk. vote, 2,617.

STATE CAPITAL, TRENTON.

NEW JERSEY is bounded north and northeast by New York, east by New York and the Atlantic Ocean, south by the Atlantic Ocean and Delaware Bay, and west by Delaware and Pennsylvania. Its extreme length is 167 miles; its greatest breadth 59 miles, and its least 32 miles; area about 7,577 square miles. The surface is mountainous in the northwest, hilly in the northeast and central parts, low and gently undulating in the south. The mountains, a part of the Appalachian system, are the Kittatinny or Blue, and the Highland Range. Between them lies the Kittatinny Valley, about 10 miles wide: soil productive but varied—the northern part adapted to grain and grass; the central part has been well fertilized, and yields abundant farm and market-garden products and fruit; the southern part is sandy and light. Its agricultural products generally, including market-garden produce, are very extensive. Large quantities of grapes and small fruits are grown in the south. Cranberries are one of the leading productions. It is celebrated for its marl deposits, peat, bog-iron ore, and glass-sand. It has become one of the leading States in the value of its manufactures, ranking seventh in this respect in 1870. The manufactures embrace a wide range of goods. Its iron-mines, quarries, and clay-banks are very valuable, and the fisheries (deep-sea, oyster, and fresh-water), a source of great profit.

There are 21 Counties in New Jersey. Newspapers are published in all.—Cities, towns, and villages in which papers are published number 89, of which 21 designated by a dagger (†) are county-seats.—Of the 210 Papers which insert advertisements published in the State, 23 are daily, 1 tri-weekly, 4 semi-weekly, 164 weekly, 1 bi-weekly, 3 semi-monthly, 12 monthly, 1 bi-monthly, and 1 quarterly.

ATLANTIC CO.....Pop. 18,706

Rep. plur. 728; Gbk. vote, 43.

Location—South-southeast, bordering on the Atlantic Ocean; area about 620 sq. m. **Natural Features**—Surface level; soil sandy; marshy near the sea; extensive forests of small pines. **Chief Products**—Cranberries, white and sweet potatoes, hay, little wheat, and wine. **County-seat** May's Landing, pop. (township) 1,464.

Atlantic County Review <i>daily edition July and Aug.</i>	Ind...Atlantic City...	*1,800	<i>Circ.</i>
Atlantic Times <i>daily edition July and August...</i>	Ind...	..\$1,000	
Atlantic Democrat	Dem..Egg Harbor City.	540	
Atlantic Journal	Dem.. "	800	
Beobachter	" "	"	
Pilot (German)	Rep.. "	450	
Zeitgeist	Ind.. "	600	
Hornet	Ind..Hammonon	*450	
South Jersey Republican	Rep.. "	4500	
Record	Ind..May's Landing†	650	
Everybody's Companion (mo.)	Lit..Pleasantville...		

BERGEN CO.....Pop. 36,790

Dem. plur. 562; Gbk. vote, 20.

Location—Northeast, separated from New York by the Hudson River; area about 350 sq. m. **Natural Features**—Surface hilly; the Palisades of the Hudson form its eastern border; western part mountainous; soil in parts productive. **Chief Products**—Butter, potatoes, corn, hay, oats, rye, buckwheat, wheat, and market-garden produce. **Manufactures** important and varied. **County-seat** Hackensack, est. pop. 4,000.

Freie Presse	Ind...Carlstadt	4500	<i>Circ.</i>
Standard	Rep..Englewood	500	
Times	Ind.. "	4700	
Bergen County Democrat	Dem..Hackensack †	*2,256	
Bergen Index (semi-weekly)	Ind.. "	750	
New Jersey Republican	Rep.. "	*2,000	
Bergen County Herald	Ind..Rutherford	4400	

BURLINGTON CO.....Pop. 55,403

Rep. plur. 487; Gbk. vote, 154.

Location—Central, bordering on the Atlantic Ocean and separated from Pennsylvania by the Delaware River; area about 600 sq. m. **Natural Features**—Surface nearly level; soil fertile near the Delaware; sandy elsewhere; extensive pine woods; bog iron-ore; marl abundant. **Chief Products**—Market-garden and dairy produce, wool, hay, corn, cranberries, white and sweet potatoes, oats, wheat, rye, and live-stock. **Manufactures** of boots and shoes, clothing, lumber, etc. **County-seat** Mount Holly, pop. 4,630.

Banner	Neut..Beverly	*1,000	<i>Circ.</i>
County Practitioner (mo.)	Med.. "		
Register	Ind..Bordentown	*1,056	
Republican	Rep.. "	600	
Gazette and Burlington County Advertiser	Neut..Burlington	750	
New Jersey Enterprise	Rep.. "	600	
Philadelphia Cash Grocer	Trade.. "	42,300	
Chronicle	Local..Moorestown	650	
Herald	Dem..Mt. Holly †	42,300	
New Jersey Mirror	Rep.. "	42,350	
News (semi-weekly)	Ind.. "	41,050	
Mechanic	Mech..Smithville	4,800	

CAMDEN CO.....Pop. 62,941

Rep. plur. 2,063; Gbk. vote, 57.

Location—Southwest, separated from Pennsylvania by the Delaware River; area about 235 sq. m. **Natural Features**—Nearly level; soil sandy in the east; rich, fertile loam in the west; marl abundant. **Chief Products**—Large quantities of vegetables, strawberries, and other small fruits for Philadelphia markets; wheat and rye; live-stock, chiefly cattle and swine. **Manufactures** of flour, machinery, and many other goods. **County-seat** Camden, pop. 41,638.

Herald and Times	Ind..Atco	450	<i>Circ.</i>
Science Advocate (quarterly)	Scien.. "	4700	
Camden County Courier	Ind..Camden †		
Democrat	Dem.. "	41,550	
Ingleside	Local.. "	550	
Post (daily)	Rep.. "	*3,000	
Sunday Times	Local.. "		
West Jersey Press	Rep.. "	41,500	
Reporter	Ind.. Gloucester City.	500	

Circulation: * sworn; † claimed; unmarked—estimated. † County-seat.

CAPE MAY CO.....Pop. 9,765

Rep. plur. 315; Gbk. vote, 3.

Location—Southern extremity, bordering on the Atlantic Ocean and Delaware Bay. **Natural Features**—Surface level; soil alluvial, partly sandy; marshy near the coast; there is a valuable deposit of cedar timber buried in the soil to an unknown depth, many centuries old, but still sound and valuable. **Chief Products**—Corn, white and sweet potatoes, wheat, hay; some live-stock. **County-seat** Cape May Court House, est. pop. (township) 2,565.

Cape May Wave—daily } edition July and August... }	Neut. Cape May	\$1,160
Star of the Cape—daily } edition July and August... }	Rep.	“	900
Cape May County Gazette... Ind.	Cape May C. H. †	750	
Sentinel..... Adv.	Ocean City.....		Adv.

CUMBERLAND CO.....Pop. 37,694

Rep. plur. 806; Gbk. vote, 514.

Location—Southwest, bordering on Delaware Bay; area about 500 sq. m. **Natural Features**—Surface nearly level; forests of small pines; soil in parts light and sandy, in others clayey with sandy loam; marshy along the bay; marl and some bog iron-ore. **Chief Products**—Butter, hay, corn, white and sweet potatoes, wheat, oats, and live-stock. **Manufactures**—Boots and shoes, brick, canning fruit and vegetables, cotton goods, flour and saw mills, glass ware, iron, nails; ship-yards. Oyster fishing extensively carried on. **County-seat** Bridgeton, pop. 8,729.

Chronicle..... Rep.	Bridgeton †	\$1,400
Dollar News..... Ind.	“	850	
Evening News (daily)..... Ind.	“	600	
New Jersey Patriot..... Dem.	“	1,200	
West Jersey Pioneer..... Rep.	“	1,392	
Pilot..... Neut.	Mauricetown	1,200	
Herald..... Dem.	Millville.....	769	
Journal—see Vineland.....	“		
Republican..... Rep.	“	11,080	
American Shorthand Writer } (monthly).....	Educ. Vineland.....		
Independent..... Ind. Rep.	“	800	
Journal (daily)—prints a } daily edition for Millville. }	Ind.	1,300	
Journal..... Ind.	“	1,300	
South Jersey Times..... Ind.	“	1,400	
Times (daily)—see South } Jersey Times..... }	Ind.	1,600	

ESSEX CO.....Pop. 189,819

Rep. plur. 2,912; Gbk. vote, 466.

Location—Northeast, bordering on Newark Bay; area about 150 sq. m. **Natural Features**—Surface nearly level, except in western part, where there are two ridges known as First and Second Mountain; soil generally very fertile. **Chief Products**—Butter, hay, potatoes, corn, oats; very little wheat and rye; live-stock. **Manufactures** numerous, including boots and shoes, carriages, metallic wares, saddlery, and many other articles, principally in the **County-seat** Newark, pop. 136,400.

Record..... Rep.	Bloomfield.....	1,450
Gazette..... Rep.	East Orange.....	1,675
Times..... Rep.	Montclair.....	1,804
Advertiser (daily).....	Newark †.....	17,200
American Church Review (b-m). Epis.	“	1,750
Beobachter am Passaic..... Ind.	“	1,350
Coach Painter (s-mo)..... Trade.	“	4,000
Erzaehler (Sunday)..... Rep.	“	5,300
Essex Co. Press..... Gbk.	“	2,200
Journal (daily)..... Dem.	“	3,200
Journal..... Dem.	“	3,000
Latern (semi-monthly)..... Lit.	“	
Morning Register (daily)..... Dem.	“	13,100
National Champion..... Gbk.	“	
New Jersey Deutsche Zeitung } (daily).....	Dem.	11,600
New Jersey Freie Zeitung } (daily)—see Erzaehler... }	Rep.	4,300
New Jersey Temperance Herald. Temp.	“	
Sentinel of Freedom..... Rep.	“	1,700
Sunday Call..... Ind.	“	7,438
Tribune..... Dem.	“	11,900
Chronicle..... Local.	Orange.....	11,440
Journal..... Rep.	“	1,150
Volks-Bote..... Ind. Dem.	“	450
Bulletin..... Ind. Rep.	South Orange Decline	

GLOUCESTER CO.....Pop. 25,886

Rep. plur. 687; Gbk. vote, 177.

Location—Southwest, separated from Pennsylvania by the Delaware River; area about 230 sq. m. **Natural Features**—Surface nearly level; much forest; soil fertile in the western part, sandy and largely uncultivated in the southeast; valuable marl beds and some iron-ore. **Chief Products**—Butter, hay, white and sweet potatoes, corn, oats, wheat, and live-stock. **Manufactures** of boots and shoes, carriages, coffins, farm implements, flour and saw mills, glass and glass ware, metallic wares, and saddlery. **County-seat** Woodbury, pop. 2,298.

Enterprise..... Non-pol.	Clayton.....	
Item..... Dem.	Newfield.....	1,700
Times..... Ind.	Swedesboro.....	450
Constitution..... Rep.	Woodbury †.....	1,300
Gloucester County Democrat. Dem.	“	1,100
Liberal Press..... Ind.	“	1,650

HUDSON CO.....Pop. 187,950

Dem. plur. 4,954; Gbk. vote, 153.

Location—Northeast, bordering on New York Bay. **Natural Features**—Surface hilly or uneven; the Palisades are on its eastern border; the county is almost entirely suburban to New York. **Chief Products**—Mainly market-garden produce. **Manufactures** embrace many branches of trade. **County-seat** Jersey City, pop. 120,728.

Bayonne Herald..... Dem.	Bayonne City... 800
Bayonne Times..... Rep.	“ 1,800
Kearney Record..... Ind.	Harrison..... 1,584
Sentinel..... Ind.	“ 500
Hudson County Democrat... Dem.	Hoboken.....
Hudson County Journal (Ger.) Dem.	“
Argus (daily)..... Ind.	Jersey City †..... 15,448
Evening Journal (daily)..... Rep.	“ *6,722
Herald..... Dem.	“ 1,200
Hudson County Dispatch..... Rep.	“
Reformed Churchman (mo.) Ref. Ch.	“
Sunbeam (monthly)..... Temp.	“
Palisade News..... Dem.	West Hoboken.. 400

HUNTERDON CO.....Pop. 38,568

Dem. plur. 1,897; Gbk. vote, 171.

Location—West, separated from Pennsylvania by the Delaware River; area about 480 sq. m. **Natural Features**—Surface level in the center, and mountainous toward the north and south; soil fertile in the valleys. **Chief Products**—Butter, hay, wool, flax, corn, wheat, potatoes, oats, buckwheat, rye all in large quantities; live-stock. **Manufactures** varied and extensive. **County-seat** Flemington, pop. (township) 1,748.

Democrat..... Dem.	Clinton.....	1,450
Hunterdon Co. Democrat... Dem.	Flemington †.....	11,500
Hunterdon Republican..... Rep.	“	11,200
Enterprise..... Ind.	Frenchtown.....	
Hunterdon Independent..... Ind.	“	1,550
Star..... Ind.	“	1,180
Beacon..... Ind.	Lambertville.....	1,900
Record..... Rep.	“	528
Leader..... Ind.	Milford.....	1,700

MERCER CO.....Pop. 58,058

Rep. plur. 575; Gbk. vote, 89.

Location—West, separated from Pennsylvania by the Delaware River; area about 260 sq. m. **Natural Features**—Surface uneven; soil fertile. **Chief Products**—Butter, wool, hay, corn, potatoes, oats, wheat, and live-stock. **Manufactures** important, including carriages, clothing, flour, iron and castings, stone, earthen, and metallic wares, woollen goods, etc. **County-seat** Trenton (State capital also), pop. 23,910.

Mercer County News..... Ind.	Chambersburg.. 500
Gazette..... Ind.	Hightstown..... 500
Independent..... Ind.	“ 500
Nassau Literary Magazine (mo.) Coll.	Princeton..... 4375
Press..... Rep.	“ 1,500
Princetonian (bi-weekly)..... Coll.	“ 1,000
Emporium (daily)..... Ind.	Trenton †..... 1,600
Herald..... Ind.	“ 1,900
Jersey Blue..... Gbk.	“
Mercer County News (see Chambersburg)	“
New Jersey Baptist (monthly). Bapt.	“ 1,000
New Jersey Staats Journal... Dem.	“ 2,060

Circulation: * sworn; † claimed; unmarked—estimated. † County-seat.

Sentinel.....Ind...Trenton	†	1,330
State Gazette (daily).....Rep...		13,354
State Gazette.....Rep...		16,462
True American (daily).....Dem...		12,500
True American.....Dem...		11,000

MIDDLESEX CO.....Pop. 52,286

Dem. plur. 1,137; Gbk. vote, 64.

Location—Central, bordering on Staten Island Sound and Bannan Bay; area about 350 sq. m. **Natural Features**—Surface undulating; soil sandy in places, in others clayey, but generally fertile. **Chief Products**—Butter, hay, white and sweet potatoes, corn, oats, wheat, rye, and live-stock. **Manufactures** largely brick, cars, castings, corks, drugs, flour and saw mills, leather, paper hangings, rubber and elastic goods, and stone and earthen ware; ship-yards. **County-seat** New Brunswick, pop. 17,167.

Enquirer (semi-monthly).....Local	Metuchin.....	
Fredonian (daily).....Rep...	New Brunswick	1,100
Fredonian.....Rep...		2,000
Home News (daily).....Ind...		950
Home News.....Ind...		
Targum (monthly).....Coll...		
Times (daily).....Dem...		800
Times.....Dem...		750
Middlesex Co. Democrat.....Dem.	Perth Amboy	650
Republican.....Rep...		760
Independent Hour.....Ind...	Woodbridge	500

MONMOUTH CO.....Pop. 55,535

Dem. plur. 1,921; Gbk. vote, 47.

Location—Central, bordering on the Atlantic Ocean; area about 500 sq. m. **Natural Features**—Surface generally level, elevated toward northeast; soil partly sandy and generally fertile. **Chief Products**—Butter, hay, white and sweet potatoes, corn, oats, wheat, rye, and live-stock. **Manufactures**—Brick, canned vegetables, carriages, clothing, distilleries, flour and saw mills, furniture, gold leaf and foil, and leather. **County-seat** Freehold, pop. (township) 4,302.

Times.....Local	Allentown.....	
Journal.....Ind...	Asbury Park	8,523
Shore Press.....Ind...		1,200
Advertiser.....Local	Eatontown	4700
Monmouth Democrat.....Dem.	Freehold	1,134
Monmouth Inquirer.....Rep...		1,000
New Jersey Enterprise.....Ind...	Keyport	1,600
Weekly.....Ind...		750
News (daily edition, July and August).....Ind...	Long Branch	1,056
Seaside.....Ind...	Manasquan	1,600
Journal.....Ind...	Matawan	600
New Jersey Standard.....Ind	Red Bank	1,350
Register.....Ind	Rep.	1,528

MORRIS CO.....Pop. 50,867

Rep. plur. 633; Gbk. vote, 145.

Location—North, bordering on the Passaic River; area about 500 sq. m. **Natural Features**—Surface hilly; Schooley's Mountain is in this county; soil generally productive; much iron ore; limestone and marble. **Chief Products**—Butter, hay, corn, potatoes, wheat, oats, rye; live-stock. **Manufactures**—Brick, carriages, cotton and woolen goods, flour and saw mills, iron in various forms, leather, machinery, and nails. **Mining** of iron. **County-seat** Morristown, pop. 5,549.

Bulletin.....Rep...	Boonton	1,300
Index.....Dem.	Dover	1,500
Iron Era.....Ind...		1,630
Journal.....Ind...	Madison	1,550
Jerseyman.....Rep...	Morristown	1,500
Morris County Chronicle.....Ind...		1,000
True Democratic Banner.....Dem...		1,200

OCEAN CO.....Pop. 14,455

Rep. plur. 244; Gbk. vote, 52.

Location—East, bordering on the Atlantic Ocean; area about 650 sq. m. **Natural Features**—Surface generally low and level, with large pine forests; bog iron-ore and marl abound; soil light and sandy. **Chief Products**—Corn, potatoes, and cranberries. **Mining** of iron. **Manufactures** of brick, flour, iron, and stone and earthen ware. **Lumbering**. **County-seat** Tom's River, est. pop. 1,400.

Herald.....Ind	Dem.	Island Heights	1,250
Times and Journal.....Rep...		Lakewood	1,520
New Jersey Courier.....Rep...		Tom's River	1,150
N. J. Temperance Gazette.....Temp.			1,704
Ocean County Democrat.....Dem...			500

PASSAIC CO.....Pop. 68,716

Rep. plur. 1,800; Gbk. vote, 72.

Location—North, bordering on New York, and intersected by the Passaic River; area about 200 sq. m. **Natural Features**—Surface uneven, partly mountainous; soil in valleys fertile; iron ore and limestone. **Chief Products**—Butter, hay, corn, potatoes, oats, buckwheat, and rye; live-stock. **Manufactures** the chief industry and very extensive; cotton, iron and castings, linen, locomotives, machinery, silk goods, and threads. **County-seat** Paterson, pop. 50,587.

Herald.....Ind	Dem.	Passaic	1,250
Item.....Ind...			1,400
News (daily).....Ind...			1,800
Family Herald.....Fam.	Paterson	†	
Guardian (daily).....Dem...			12,600
Guardian.....Ind...			1,570
Home Journal.....Ind...			
Labor Standard.....Ind...			12,200
Press (daily).....Rep...			12,235
Press.....Rep...			1,500
Volksfreund (tri-weekly).....Ind...			550

SALEM CO.....Pop. 24,580

Rep. plur. 143; Gbk. vote, 66.

Location—Southwest, separated from Delaware by the Delaware River; area about 540 sq. m. **Natural Features**—Surface level; soil sandy loam and very fertile; marl abundant. **Chief Products**—Butter, hay, wool, grass-seed, corn, white and sweet potatoes, oats, wheat, and live-stock. **Manufactures** chiefly brick, canning, carriages, flour and saw mills, foundries, leather, machinery, paper, saddlery, and window-glass. **County-seat** Salem, pop. 5,057.

Gazette.....Ind...	Elmer	500
Record.....Ind...	Penn's Grove	575
Alert (monthly).....Temp.	Salem	†
National Standard.....Rep...		1,800
South Jerseyman.....Rep...		
Sunbeam.....Dem...		1,400
Register.....Ind...	Woodstown	1,800

SOMERSET CO.....Pop. 27,161

Rep. plur. 60; Gbk. vote, 41.

Location—North-central; area about 275 sq. m. **Natural Features**—Surface partly hilly and partly mountainous; soil fertile, especially along the streams. **Chief Products**—Butter, hay, wool, corn, potatoes, oats, wheat, flax; live-stock. **Manufactures** include cheese, distilleries, farm implements, flour and saw mills, leather, pig-iron and castings. **County-seat** Somerville, pop. est. 3,220.

Chronicle.....Ind...	Bound Brook	800
New Jersey Law Journal (mo.).....Legal	Somerville	1,400
Somerset County Democrat.....Dem...		
Somerset Gazette.....Rep...		1,000
Somerset Messenger.....Dem...		1,350
Somerset Unionist.....Rep...		1,200

SUSSEX CO.....Pop. 23,553

Dem. plur. 334; Gbk. vote, 20.

Location—Extreme north, bordering on New York, and separated from Pennsylvania by the Delaware River; area about 600 sq. m. **Natural Features**—Surface hilly and mountainous; the Blue Mountain crosses the western part; soil very fertile. **Chief Products**—Hay, butter, wool, corn, potatoes, oats, rye, buckwheat, and wheat; live-stock. **Manufactures**—Cheese, distilleries, flour and saw mills, leather, pig-iron and castings. **County-seat** Newton, pop. (township) 2,513.

Sussex County Independent.....Ind...	Deckertown	1,300
Shooting Star (monthly).....Fam.	Lafayette	
New Jersey Herald and }.....Dem.	Newton	†
Sussex County Democrat }		2,000
Sussex Register.....Rep...		1,760

Circulation: * sworn; † claimed; unmarked—estimated. † County-seat.

UNION CO.....Pop. 55,571

Rep. plur. 81; Gbk. vote, 108.

Location—Northeast, bordering on Newark Bay and Staten Island Sound; area about 100 sq. m. **Natural Features**—Surface nearly level and soil generally fertile. **Chief Products**—Butter, corn, potatoes, oats, wheat, and rye. **Manufactures** form the leading industry, and are very numerous and varied. **County-seat** Elizabeth, pop. 28,323.

	<i>Circ.</i>
Central New Jersey Herald..Dem..Elizabeth †	600
Freie Presse (semi-weekly)..Ind... "	4900
Freie Zeitung (s-w.).....Rep... "	600
Journal (daily)—see New Jersey Journal..... } Rep... "	1,100
Monitor (daily).....Ind... "	850
New Jersey Journal.....Rep... "	500
Bulletin (daily).....Rep...Plainfield	1750
Bulletin.....Rep... "	1800
Central New Jersey Times...Rep... "	850
Constitutionalist.....Dem... "	1,500
Advocate and Times.....Rep...Rahway.....	1792
National Democrat.....Dem... "	730
Herald.....Ind...Summit.....	

WARREN CO.....Pop. 36,588

Dem. plur. 2,104; Gbk. vote, 205.

Location—Northwest, separated from Pennsylvania by the Delaware River; area about 550 sq. m. **Natural Features**—Surface hilly in parts; mountainous in the north; the Delaware Water Gap in the Kittatinny Mountain, is on the northwest border; soil fertile in valleys; uplands suited for pasturage; iron-ore and roofing slate. **Chief Products**—Butter, wool, hay, corn, potatoes, oats, wheat, rye, buckwheat, live-stock. **Manufactures** include, clothing, carriages, forged, rolled, and pig iron, castings, and nails, farm implements, furniture, leather lime, saw and flour mills. **County-seat** Belvidere, pop. 1,778.

	<i>Circ.</i>
Apollo.....Rep...Belvidere †	1,400
Warren Journal.....Dem... "	1,200
Press.....Ind...Blairstown	1740
Gazette.....Ind...Hackettstown ..	840
Herald.....Ind... "	672
Warren Democrat.....Dem...Phillipsburg ..	1,000
Review.....Ind...Washington.....	500
Star.....Ind... "	800

Circulation: *sworn; † claimed; unmarked—estimated. † County-seat.

DELAWARE.

Population 146,654.....Dem. Maj. 1,033

STATE CAPITAL, DOVER.

DELAWARE is bounded north by Pennsylvania, east by the Delaware River and Bay, and the Atlantic Ocean, south and west by Maryland. Its length from north to south is 96 miles, its breadth ranging from 9 to 12 miles in the north to about 36 miles in the south; area about 2,120 square miles. The surface in the north is finely diversified with hill and dale, but southward it is almost a dead level, with marshes and swampy tracts. The soil in the interior of the State is light and easily cultivated. The agricultural products are grain, corn, and market-garden produce; peach-growing is a prominent industry. Manufactures are various, and are carried on chiefly in Wilmington and its vicinity.

There are 3 Counties in Delaware. Newspapers are published in all.—Cities, towns, and villages in which papers are published number 9, of which 3 designated by a dagger (†) are county-seats.—Of the 23 papers which insert advertisements published in the State, 5 are daily, 1 tri-weekly, 15 weekly, and 2 monthly.

<p>KENT CO.....Pop. 32,877 Dem. maj. 62%.</p> <p>Location—Central, bordering on Maryland, and Delaware Bay; area about 500 sq. m. Natural Features—Surface undulating; large forests; soil mostly fertile. Chief Products—Butter, hay, wool, white and sweet potatoes, fruit, corn, wheat, and oats; live-stock numerous. Manufactures—Baskets, brick, carriages, canned and preserved fruits, farm implements, flour and saw-mills, iron-castings, leather, and metallic wares. County-seat Dover (State capital also), pop. 2,811.</p> <p>Delawarean.....Dem..Dover†.....<i>Circ.</i> 1,440 State Sentinel.....Rep.. “..... 1,500 Chronicle.....Ind....Milford..... 4930 Peninsular News and Adver- } Ind.Rep. “..... *1,469 tiser..... } Times.....Ind....Smyrna..... *300</p> <p>NEWCASTLE CO.....Pop. 77,746 Rep. maj. 103.</p> <p>Location—North, bordering on Maryland and Pennsylvania, and separated from New Jersey by the Delaware River; area about 500 sq. m. Natural Features—Surface diversified; soil fertile. Chief Products—Butter, hay, wool, corn, potatoes, wheat, oats, and sorghum; live-stock. Manufactures (principally in Wilmington), carriages, cars, cotton and woolen goods, flour mills, forged and rolled iron and castings, gunpowder, leather, machinery, matches, metallic wares, ship-yards. County-seat Wilmington, pop. 42,499.</p> <p>Transcript.....Dem..Middletown.....<i>Circ.</i> 840 Evening Star (tri-weekly).....Ind....Newcastle.....</p>	<p style="text-align: right;"><i>Circ.</i></p> <p>Conference Worker.....Meth.Wilmington†.... 1850 Delaware Gazette.....Dem.. “..... 1,500 Delaware Pioneer (German)...Ind... “..... 1658 Delaware Republican.....Rep... “..... *2,000 Delaware State Journal.....Ind... “..... 550 Every Evening (daily) } see Delaware State } Ind... “..... 4,499 Journal..... } Freie Presse (daily).....Ind... “..... Gazette (daily)..see } Dem.. “..... 1,800 Delaware Gazette..... } Morning News (daily).....Rep... “..... 2,500 Our Banner (monthly)..... “..... Republican (daily)—see } Rep... “..... *5,500 Delaware Republican..... } Rugby Monthly (monthly)....Coll... “..... 400</p> <p>SUSSEX CO.....Pop. 36,031 Dem. maj. 51l.</p> <p>Location—South, bordering on Maryland, Delaware Bay, and the Atlantic Ocean; area about 950 sq. m. Natural Features—Surface level; soil fertile. Chief Products—Butter, honey, sorghum, hay, corn, white and sweet potatoes, wheat, oats, tobacco, pork; live-stock. Manufactures of flour, lumber, and woolens. County-seat Georgetown, pop. 2,273.</p> <p>Delaware Inquirer.....Ind...Georgetown†...<i>Circ.</i> 475 Sussex Journal.....Dem.. “..... 500 Breakwater Light.....Rep..Lewes..... 500 Sussex County Index.....Ind...Seaford..... 500</p>
--	--

Circulation: * sworn; † claimed; unmarked—estimated. † County-seat.

MARYLAND.

Population 934,632.....Dem. maj. 15,191
(209,914 col'd.)

STATE CAPITAL, ANNAPOLIS.

MARYLAND is bounded north by Pennsylvania, east and southeast by Delaware and the Atlantic Ocean, west by West Virginia, and south and southwest by Virginia, West Virginia, and the District of Columbia. The Chesapeake Bay divides the greater part of it into two unequal parts, known as the Eastern and Western Shores. Its extreme length from east to west on its northern border is 198 miles, and its width, following the course of the Potomac, varies from 3 or 4 miles to about 120 miles; land area, about 9,356 square miles. The surface of the Eastern Shore is mostly level, and in parts low and swampy, but towards the north rocky and broken. The Western Shore, between the Potomac River and Chesapeake Bay, presents mainly the same general features. The northwest is very mountainous: five or six ridges of the Alleghenies, principally the Blue and Laurel, traverse that section. In the extreme west are the beautiful elevated valleys named Glades. The soil of the Eastern Shore and the lower part of the Western is generally light and sandy, well adapted for peaches and market-gardening; that of the central and northern parts very rich, yielding immense crops of tobacco, wheat, and corn. The mountain slopes are thickly wooded. The oyster fisheries are more extensive than in any other State. The manufactures are very numerous—canned goods, (fruits, meats, and oysters) being one of the most important. Boots and shoes, bricks, cement, chemicals, clothing, cotton and woolen goods, cooperage tobacco, flour, leather, lumber, machinery, and metallic wares are leading industries. Its commerce is confined principally to Baltimore, whose foreign trade is very important. Maryland coal is used extensively in all the Atlantic States.

There are 23 Counties in Maryland. Newspapers are published in all.—Cities, towns, and villages in which papers are published number 50, of which 23 designated by a dagger (†) are county-seats. Of the 143 papers which insert advertisements published in the State, 12 are daily, 112 weekly, 5 semi-monthly, 13 monthly, and 1 quarterly.

ALLEGHANY CO.....Pop. 38,012

Rep. maj. 255. (1,531 col'd.)

Location—Extreme northwest, bordering on Pennsylvania, and separated from Virginia and West Virginia by the Potomac River; area about 800 sq. m. **Natural Features**—Surface traversed by the main Allegheny Mountains and several other high ridges; the broad fertile valleys, known as Glades, are famed for their superior butter and mutton; bituminous coal is extensively mined; iron-ore, limestone and sandstone. **Chief Products**—Butter, wool, maple-sugar, fruit, corn, oats, wheat, rye, and live-stock. **Manufactures** fire-brick, leather, lumber, and metallic wares. **County-seat** Cumberland, pop. 16,833.

Alleghanian.....	Dem. Cumberland †	Circ. 4700
Civilian (Sunday).....	Rep. " "	875
Independent.....	Ind. " "	380
News (daily).....	Rep. " "	4700
Times (dn.)—see Alleghanian.....	Dem. " "	4900
Mining Journal.....	Ind. Frostburg	648
Valley Times.....	Ind. Lonaconing	600

ANNE ARUNDEL CO...Pop. 28,523

Dem. maj. 304. (13,879 col'd.)

Location—Central, on west shore of Chesapeake Bay; area about 750 sq. m. **Natural Features**—Surface undulating; soil generally fertile; copper and iron-ore. **Chief Products**—Tobacco leading; butter, corn, wheat, oats, and wool. **County-seat** Annapolis (State Capital also), pop. 6,642.

Anne Arundel Advertiser....	Dem. Annapolis †	Circ. 500
Maryland Gazette.....	Rep. " "	950
Maryland Republican and } State Capital Advertiser. }	Dem. " "	4850
Record (daily).....	Dem. " "	500
Record.....	Dem. " "	600

BALTIMORE CO.....Pop. 83,334

Pop. of City, 332,190 (53,708 col'd.) (10,561 col'd.)
Dem. maj. of County and City, 11,304.

Location—North, bordering on Pennsylvania and Chesapeake Bay; area about 700 sq. m. **Natural Features**—Surface finely diversified; wooded ridges and fertile valleys; some bold hills; soil generally fertile; granite, marble, copper, iron, and chrome. **Chief Products**—Butter, hay, corn, potatoes, oats, wheat, rye, and tobacco. **Manufactures** outside of Baltimore City, cotton, flour, iron, leather, machinery, paper, woolens, etc. **County-seat** Towson town, pop. 1,316.

American.....	Rep. Baltimore	Circ. 15,000
American and Commercial } Advertiser (every day). }	Rep. " "	10,000
American Farmer (monthly).....	Agric. " "	3,500
American Journal of Dental } Science (monthly)..... }	Dent. " "	850
American Journal of } Philology (quarterly)..... }	Scien. " "	700
Baltimorean.....	Ind. " "	5,500
Bote der Neuen Kirche } (semi-monthly)..... }	Swedtg. " "	
Catholic Mirror.....	Cath. " "	4,000
Church News.....	Ep's. " "	32,100
Deutsche Correspondent (d).....	Dem. " "	8,000
Deutsche Correspondent.....	Dem. " "	4,000
Elocutionist (monthly).....	Lit. " "	33,000
Episcopal Methodist.....	Meth. " "	3,000
Every Saturday.....	Ind. " "	5,000
Fortschritt.....	" "	
Gazette (daily).....	Dem. " "	6,000
Gazette.....	Dem. " "	4,000
Herald (daily) see Sunday } Herald..... }	Ind. " "	416,387
Herald (monthly).....	Com. " "	
Independent Methodist.....	Meth. " "	200

Circulation: * sworn; † claimed; unmarked—estimated. † County-seat.

Independent Practitioner (mo.) Med. Baltimore †	Circ.	
Item.....	Illust.	4,000
Jewish Chronicle (Eng. & Ger.) Jewish	"	Decline
Journal of Commerce and Price Current.....	Com	1,800
Katholische Volks-Zeitung... Cath.	"	121,000
Live Stock and Poultry Bulletin Stock	"	500
Market Journal.....	Com	3,000
Maryland Farmer (monthly) Agric.	"	15,500
Maryland Law Record.....	Legal	1,132
Maryland Medical Journal (semi-monthly).....	Med	1,400
Messenger.....	Evan	
Methodist (semi-mo.).....	Meth	12,750
Methodist Protestant.....	Meth-Prot	3,850
Monumental Leaflet—see Lutherville.....	"	
News (da.)—see Sunday News Dem.	"	17,000
Presbyterian.....	Presb	2,000
Progressive World.....	Infidel	
Protector (monthly).....	A.O.U.W.	11,500
South Atlantic (monthly).....	Lit	900
Southern Farm and Fireside (monthly).....	Granger	12,000
Sun (daily).....	Ind	25,000
Sun.....	Ind	12,000
Sunday Herald.....	Ind	17,534
Sunday News.....	Ind	19,000
Telegram.....	Dem	7,000
Truth.....	Temp	1,960
Tutor (monthly).....	Educ	11,656
Underwriter (semi-mo.).....	Ins	11,300
Volkfreund und Biene.....	Rep	3,000
Wecker (Sunday).....	Ind	12,800
Monumental Leaflet (mo.)—dated at Baltimore also.....	Lit...Lutherville	
People's Voice.....	Ind...Reisterstown	500
Baltimore County Herald.....	Dem...Towsontown †	11,200
Baltimore County Union.....	Rep	1,500
Maryland Journal.....	Dem	1,100
News.....	Ind...Woodberry	1,600

CALVERT CO.....Pop. 10,538

Dem. maj. 188. (5,696 col'd.)

Location—South, on west shore of Chesapeake Bay; area about 250 sq. m. **Natural Features**—Surface rolling; soil fertile, marl abundant. **Chief Products**—Tobacco, corn, wheat, oats, and live-stock. **County-seat** Prince Frederick, pop. (township) 3,253.

Calvert Journal.....	Neut. Prince Frederick †	4500
----------------------	--------------------------	------

CAROLINE CO.....Pop. 13,767

Dem. maj. 220. (4,166 col'd.)

Location—East, bordering on Delaware; area about 200 sq. m. **Natural Features**—Surface nearly level; soil generally sandy. **Chief Products**—Corn, wheat, oats, white and sweet potatoes, peaches, wool, butter, and live-stock. **County-seat** Denton, pop. 469.

American Union.....	Rep...Denton †	1600
Caroline Democrat.....	Dem	1,353
Journal.....	Dem	1,032
Free Press.....	Dem...Greensboro	4520

CARROLL CO.....Pop. 30,992

Dem. maj. 354. (2,284 col'd.)

Location—North, bordering on Pennsylvania; area 500 sq. m. **Natural Features**—Surface hilly; soil productive, when well cultivated; iron-ore and copper. **Chief Products**—Butter, hay, wool, corn, potatoes, wheat, oats, rye, and tobacco; live-stock numerous; **Manufactures** carriages, farm implements, furniture, flour and saw mills, iron castings, leather, metallic wares, saddlery, and woollens. **County-seat** Westminster, pop. 2,507.

Enterprise.....	Ind...Manchester	400
Herald (bi-weekly).....	Ind...New Windsor	1,300
American Sentinel.....	Rep...Westminster †	11,350
Democratic Advocate.....	Dem	11,440
Irving Literary Gazette (mo.) Coll.	"	

CECIL CO.....Pop. 27,108

Dem. maj. 311. (4,466 col'd.)

Location—Northeast, at the head of Chesapeake Bay, and adjoining Pennsylvania and Delaware; area about 400 sq. m. **Natural Features**—Surface undulating; soil productive; large granite quarries; valuable mines of chromium, iron, and fire-clay. **Chief Products**—Butter, hay, wool, corn, potatoes, wheat, oats, and live-stock. **Manufactures** cotton and woolen goods, flour, iron, lumber, and paper. **County-seat** Elkton, pop. 1,752.

Cecil County News.....	Ind...Elkton †	1,500
Cecil Democrat.....	Dem	1,293
Cecil Whig.....	Rep	700
Record.....	Ind...Northeast	1,600
Journal.....	Ind...Rising Sun	1,700

CHARLES CO.....Pop. 18,548

Rep. maj. 203. (10,852 col'd.)

Location—Southwest, separated from Virginia by the Potomac River; area about 430 sq. m. **Natural Features**—Surface uneven; soil only moderately good; large forests. **Chief Products**—Tobacco, corn, wheat, oats, wool, butter, and live-stock. **County-seat** Port Tobacco, pop. 202.

Maryland Independent.....	Ind Dem. Port Tobacco †	775
Times and Charles County Advertiser.....	Dem	550

DORCHESTER CO.....Pop. 23,110

Rep. maj. 108. (8,472 col'd.)

Location—Southeast, bordering on Chesapeake Bay and Delaware; area about 600 sq. m. **Natural Features**—Level and partly marshy; soil sandy in some places and clayey in others, but mainly productive. **Chief Products**—Corn, wheat, oats, butter, wool, lumber, fish, and oysters. A few establishments for boat-building and canning and preserving fruits. **County-seat** Cambridge, pop. 2,282.

Chronicle.....	Dem...Cambridge †	650
Democrat and News.....	Ind	720
Era.....	Ind. Rep	1,600
Maryland Courier.....	Ind...Federalburg	470

FREDERICK CO.....Pop. 50,482

Rep. maj. 486. (7,508 col'd.)

Location—North, bordering on Pennsylvania and separated from Virginia by the Potomac River; area about 750 sq. m. **Natural Features**—Surface hilly and undulating; South Mountain forms northwestern border; soil very fertile; copper, iron, slate, and limestone. **Chief Products**—Butter, wool, hay, and tobacco; corn and wheat large; oats, rye, and potatoes; live-stock abundant. **Manufactures** numerous and varied. **County-seat** Frederick, pop. 8,659.

Chronicle.....	Ind...Emmitsburg	1,338
Examiner.....	Rep...Frederick †	2,000
Maryland Union.....	Dem	600
Republican Citizen.....	Dem	1,600
Times (daily).....	Ind	2,500
Times.....	Rep	1,500
Banner of Liberty.....	Rep...Libertytown	2,740
Catoctin Clarion.....	Ind...Mechanicstown	450
Valley Register.....	Rep...Middletown	1,150

GARRETT CO.....Pop. 12,175

Rep. maj. 86. (112 col'd.)

Location—Extreme Northwest, bordering on Pennsylvania and West Virginia; area about 690 sq. m. **Natural Features**—Surface mountainous; large forests; soft coal, hydraulic limestone, iron-ore, and fire-clay. **Chief Products**—Hay, grain, and potatoes. **County-seat** Oakland, pop. 910.

Democrat.....	Dem...Oakland †	1,700
Republican.....	Rep	750

HARFORD CO.....Pop. 28,042

Dem. maj. 540. (6,649 col'd.)

Location—Northeast, bordering on Pennsylvania, Chesapeake Bay, and the Susquehanna River; area about 460 sq. m. **Natural Features**—Surface level near the bay, hilly in the northwest; soil generally fertile; plenty of timber; granite, and limestone. **Chief Products**—Corn, oats, wheat, tobacco, potatoes; live-stock. A few manufactures, including chemicals, drugs, fertilizers, lime, pig-iron, and saw and flour mills. **County-seat** Bel Air, pop. (township) 731.

Ægis and Intelligencer.....	Dem...Bel Air †	1,738
Harford Democrat.....	Dem	1,500
Times.....	Rep	
Havre Republican.....	Ind...Havre de Grace Decline	

Circulation: * sworn; † claimed; unmarked—estimated. † County-seat.

HOWARD CO.....Pop. 16,141

Dem. maj. 422. (4,388 col'd.)

Location—Nearly central; area about 250 sq. m. **Natural Features**—Surface undulating and hilly; soil good. **Chief Products**—Corn, oats, wheat, tobacco, potatoes, butter, hay; live-stock. **Manufactures** of cotton and woolen goods and flour. **County-seat** Ellicott City, pop. 1,784.

American Progress.....Rep..Ellicott City †... 450
Times.....Dem.Cons. " 600

KENT CO.....Pop. 17,605

Dem. maj. 116. (7,207 col'd.)

Location—Northeast, bordering on Delaware and Chesapeake Bay; area about 280 sq. m. **Natural Features**—Surface undulating; soil moderately fertile. **Chief Products**—Corn, wheat, oats, potatoes, butter, wool, hay; live-stock; large quantities of peaches, fish, and oysters. A few manufactories of carriages, packing-boxes, and flour. **County-seat** Chestertown, pop. 2,358.

Kent News.....Dem..Chestertown †...11,260
Transcript.....Dem.. " 800

MONTGOMERY CO....Pop. 24,759

Dem. maj. 622. (9,151 col'd.)

Location—West-central, separated from Virginia by the Potomac River; area about 500 sq. m. **Natural Features**—Surface hilly; soil fertile, especially near the streams; variety of building stone. **Chief Products**—Tobacco, corn, wheat, oats, rye, potatoes, butter, wool, and hay; live-stock numerous. **County-seat** Rockville, pop. 688.

Advocate.....Dem..Rockville †..... 500
Sentinel.....Local. "

PRINCE GEORGE'S CO. Pop. 26,263

Dem. maj. 41. (12,313 col'd.)

Location—South-central, adjoining the District of Columbia; area about 500 sq. m. **Natural Features**—Surface rolling; soil very rich; iron ore especially near the streams. **Chief Products**—Tobacco, corn, wheat, oats, rye, white and sweet potatoes, butter, wool, hay; live-stock; shad and oyster fisheries important. **County-seat** Upper Marlboro, pop. 541.

Independent Farmer.....Ind..College Station. 1650
Herald.....Ind..Laurel 600
Marlboro Gazette.....Dem..Up. Marlboro †...1,450
Prince Georgian.....Dem.. " 1,000

QUEEN ANNE CO.....Pop. 19,257

Dem. maj. 641. (7,192 col'd.)

Location—East, bordering on Delaware and Chesapeake Bay; area about 400 sq. m. **Natural Features**—Rolling surface; rich soil. **Chief Products**—Corn, wheat, oats, potatoes, butter, wool, peaches; live-stock. **County-seat** Centreville, pop. 1,196.

Observer.....Dem..Centreville †...11,300
Record.....Dem.. "1,180

ST. MARY'S CO.....Pop. 16,934

Rep. maj. 242. (8,689 col'd.)

Location—South, bordering on Chesapeake Bay and separated from Virginia by the Potomac River; area about 250 sq. m. **Natural Features**—Surface nearly level; much forest; soil partly fertile. **Chief Products**—Tobacco, corn, wheat, oats, wool, pork; live-stock. **County-seat** Leonardtown, pop. 465.

Republican.....Rep..Leonardtown †...
St. Mary's Beacon.....Dem.. " 480

SOMERSET CO.....Pop. 21,668

Rep. maj. 173. (8,637 col'd.)

Location—Southeast, bordering on Chesapeake Bay; area about 400 sq. m. **Natural Features**—Surface generally level; soil partly sandy but productive. **Chief Products**—Corn, oats, potatoes, wool and pork; much small fruit, especially cranberries, are grown in the upper portion. Crisfield in southern extremity is the largest oyster-packing depot in the country. **County-seat** Princess Anne, pop. 751.

Leader.....Ind..Crisfield..... 600
Somerset Herald.....Ind..Princess Anne †. 575
True Marylander.....Dem.. " 790
Conference Standard.....Meth. Upper Fairmount *528

TALBOT CO.....Pop. 19,065

Dem. maj. 160. (7,327 col'd.)

Location—East, bordering on Delaware and Chesapeake Bay. **Natural Features**—Surface generally level and soil fertile. **Chief Products**—Corn, wheat, oats, white and sweet potatoes, wool, butter, and pork. **Manufactures**—Carriages, clothing; ship-yards, and saw mills. **County-seat** Easton, pop. 3,005.

Gazette.....Rep..Easton †..... 500
Ledger.....Dem.. " 1950
Star.....Dem.. " 768
Enterprise.....Ind..Oxford.....
Comet-Advertiser.....Ind..St. Michael's.... 1900

WASHINGTON CO.....Pop. 38,561

Rep. maj. 50. (3,064 col'd.)

Location—Northwest, bordering on Pennsylvania, separated from West Virginia by the Potomac River; area about 450 sq. m. **Natural Features**—Surface moderately hilly; South Mountain on eastern border; soil fertile; extensive forests; iron ore, soft coal, and lime-stone abundant. **Chief Products**—Butter, wool, hay, corn, wheat, potatoes, oats, rye; live-stock numerous. **Manufactures** include carriages, cement, distilleries, farm implements, furniture, leather, paper, pig-iron and castings, saw and flour mills, etc. **County-seat** Hagerstown, pop. 6,827.

Times.....Rep..Boonsboro
Evening Globe (daily).....Ind..Hagerstown †... \$700
Globe.....Ind.. " \$900
Herald and Torchlight.....Rep.. " \$1,100
Mail.....Dem.. " 1,300
News (daily).....Ind.. " 681
News.....Ind.. " 800
Odd-Fellow.....Rep.. " *730
People's Journal (semi-mo.)..... "
Seminary Monthly.....Coll.. " 500
Enterprise.....Ind..Sharpsburg \$400
Pilot.....Ind..Williamsport ... *400

WICOMICO CO.....Pop. 18,016

Dem. maj. 710. (5,073 col'd.)

Location—Southeast, bordering on Delaware and arms of Chesapeake Bay; area about 300 sq. m. **Natural Features**—Surface generally low and level; soil moderately fertile. **Chief Products**—Corn, oats, wheat, potatoes, butter, wool, and pork; small fruits, especially strawberries, extensively raised. Planing and saw mills and ship-yards. **County-seat** Salisbury, pop. 2,581.

Advertiser and Eastern } Ind. Dem..Salisbury † \$2,182
Shoreman.....} ..

WORCESTER CO.....Pop. 19,539

Dem. maj. 854. (6,984 col'd.)

Location—Extreme southeast, bordering on Delaware and the Atlantic Ocean; area about 500 sq. m. **Natural Features**—Surface nearly level; nearly half forest; soil partly fertile. **Chief Products**—Corn, potatoes, oats, wheat, butter, wool; live-stock, swine leading; small fruits, particularly strawberries, charcoal and lumber. **County-seat** Snow Hill, pop. 1,276.

Herald.....Local. Pocomoke City.
Record and Gazette.....Dem.. "
Democratic Messenger.....Dem..Snow Hill †.... 875
Worcester County Shield.....Dem.. " 550

DISTRICT OF COLUMBIA.

Population, 177,638.....No Vote.

The DISTRICT OF COLUMBIA is inclosed by the State of Maryland, except on the southwest, which is bounded by the Potomac River; area about 64 square miles. Surface undulating, with a fine fertile soil. The agricultural and market-garden products are large, and the principal manufacture that of flour at Georgetown, at which place also is carried on an extensive coasting-trade of coal, tobacco, grain, and flour. Brick, lumber, confectionery, and carriages are other leading industries.

Of the 40 papers which insert advertisements published in the District, 5 are daily, 21 weekly, 13 monthly, and 1 quarterly.

		<i>Circ</i>			<i>Circ.</i>
America (monthly).....	Washington	National Tribune (monthly).....	Washington
American Annals of the } D.&D.	"	...\$1,100	National View.....	Gbk.	" ...\$17,725
Deaf and Dumb (quar.).. }	"	National Weekly.....	Lit.	" ...\$1,500
Army and Navy Register.....	"	...\$3,000	People's Advocate.....	Rep.	" ...\$727
Capital (Sunday).....	Ind.	... 5,500	Post (daily).....	Dem.	" ...\$11,000
College Journal (monthly) } Coll.	"	... 600	Post.....	Dem.	" ...\$3,000
(Georgetown)..... }	"	Real Estate Review (mo.)..	Real Est.	" ...\$2,000
Commercial.....	Com. & Fam.	" ...\$900	Reporter (monthly).....	Dept. News.	"
Copp's Land Owner (mo.)..	Real Est.	" ...\$1,500	Republic (Sunday).....	Rep.	" ...\$5,750
Courier (monthly).....	"	...\$5,000	Scientific Record (monthly)..	Scien.	" ...\$12,000
Critic (daily).....	Ind.	... 5,000	Sentinel.....	"	" ... 2,700
East Washington Press.....	Dem.	"	Sovereign Bulletin (mo.).....	S. of I.	" ...\$6,700
Evening Star (daily)—see }	Ind.	" ...\$17,565	Star.....	Ind.	" ...\$3,900
Star..... }	"	Sunday Herald and National }		
Forney's Sunday Chronicle...Rep...	"	... 3,500	Intelligencer.....	Dem.	" ...
Gazette (Sunday).....	Rep.	" ...\$4,000	Sunday Herald (Army and }		
Journal (German) daily).....	"	... 800	Navy Edition).....	Dem.	" ... 2,800
Knights of Pythias } K. of P.	"	...\$1,400	Sunday Item (colored).....	"	" ...
Magazine (monthly)..... }	"	Telephone.....	"	" ...
Law Reporter.....	Legal.	" ...\$1,300	United States Gazette (mo.)..	Dept.	" ...\$6,500
Mechanics' Advocate (mo.)..	I.O.M.	"	Volks Tribun.....	Rep.	" ...\$2,000
National Free Press.....	Ind.	"	Worker and Thinker (monthly).....	Adv.	" ...
National Republican (daily).Rep..	"	World and Citizen Soldier...Rep...	"	" ...\$3,000

Circulation: *sworn; †claimed; unmarked—estimated. † County-seat.

VIRGINIA.

Population 1,512,203.....**Dem. Maj. 43,956**
(Colored, 631,827.)

STATE CAPITAL, RICHMOND.

VIRGINIA is bounded north by West Virginia and Maryland, east by Maryland and the Atlantic Ocean, south by North Carolina and Tennessee, and west by Kentucky and West Virginia. Its greatest length from east to west is about 440 miles, its greatest breadth 192 miles; area about 38,348 square miles. The surface is divided into six great natural divisions; the Tidewater comprising the south and southeast; the Middle, an undulating plain, extending westward to the Coast Range; the Piedmont from the Coast Range to the Blue Ridge Mountains, and from the Potomac River to North Carolina; the Blue Ridge stretching across the State in a southwesterly direction; the Valley—a part of the great Appalachian Valley, reaching from Canada to Alabama—a broad belt of rolling country between the Blue Ridge and the Kittatinny or North Mountain; and the Appalachian, a mountainous region traversed by the Alleghenies. The soil in the Tidewater region is a light sandy loam, yielding large crops of vegetables and small fruits. The Valley Region has a rich fertile soil, well adapted for cereals. Much of the Mountain Region is uncultivated and chiefly forest land; but the parallel valleys are very fertile. The Piedmont, Blue Ridge, Valley, and Appalachian regions are noted for their grasses. The yield of tobacco is only equaled by that of Kentucky. Some cotton is grown in the Tidewater Section; fruit grows all over the State. Dairying and stock raising are important industries. The timber export is large. There are profitable fisheries of bass, shad, etc., and the oyster trade is very important. The manufacturing interests are comparatively small, but are increasing, the chief seats being Richmond, Alexandria, Danville, and Lynchburg. Virginia has excellent natural advantages for commerce, but it is only lately that she has begun to take a prominent part in foreign trade.

There are 100 Counties in Virginia. Newspapers are published in 66.—Cities, towns, and villages in which papers are published number 86, of which 53 designated by a dagger (†) are county-seats. Of the 189 papers which insert advertisements published in the State, 19 are daily, 4 tri-weekly, 6 semi-weekly, 124 weekly, 3 semi-monthly, and 33 monthly.

<p>ACCOMACK CO......Pop. 24,409 Dem. maj. 1,043. (9,393 col'd.) Location—A peninsula on the east side of Chesapeake Bay, and adjoining Maryland on the north; area about 480 sq. m. Natural Features—Surface level; soil moderately fertile. Chief Products—Large yield of corn, oats, white and sweet potatoes, butter, and wool. County-seat Accomack Court House, pop. — <i>Circ.</i> Eastern Virginian.....Dem. Onancock.....Decline</p> <p>ALBEMARLE CO......Pop. 32,615 Dem. maj. 318. (16,664 col'd.) Location—Central, bordering on James River; Blue Mountains on the north-west border; area about 700 sq. m. Natural Features—Surface hilly and undulating; soil generally fertile. Chief Products—Large yield of tobacco, corn, wheat, oats, and wool. County-seat Charlottesville, pop. 2,876. <i>Circ.</i> Chronicle.....Conserv. Charlottesville † 600 Jeffersonian Republican.....Dem. " 800 Virginia's Advocate....." 400 Courier.....Dem. Scottsville..... 1575 Virginia University Maga- } Coll. Univ. of Virginia *300 zine (monthly)..... }</p> <p>ALEXANDRIA CO......Pop. 17,545 Dem. maj. 786, including Alexandria. (7,577 col'd.) Location—Northeast, separated from the District of Columbia by the Potomac River; area about 33 sq. m. Natural Features—Surface hilly and soil poor. Chief Products—Corn, wheat, oats, and hay. County-seat Alexandria, pop. 13,639. <i>Circ.</i> Academy Journal (monthly). Coll. Alexandria †.... 4500 Gazette (daily).....Conserv. "\$1,200 Gazette (tri-weekly).....Conserv. " 1800 Sunday Picayune.....Dem. " 1,200 Virginia Post.....Ind. Rep. " 500</p> <p>ALLEGHANY CO......Pop. 5,586 Dem. maj. 184. (1,132 col'd.) Location—West, bordering on West Virginia; area about 500 sq. m. Natural Features—Main ridge of the Alleghenies on north-west border; other ranges cross it. Chief Products—Wheat, corn, oats, tobacco, and butter. County-seat Covington, est. pop. 438. <i>Circ.</i> Alleghany Tribune.....Ind. Covington †..... 4500</p>	<p>AMELIA CO......Pop. 10,377 Rep. maj. 540. (7,341 col'd.) Location—Southeast-central; area about 500 sq. m. Natural Features—Surface diversified; soil fertile. Chief Products—Tobacco, corn, wheat, and oats. County-seat Amelia Court House, pop. — No Papers.</p> <p>AMHERST CO......Pop. 18,705 Dem. maj. 871. (8,710 col'd.) Location—West-central; area about 420 sq. m. Natural Features—Surface diversified; Blue Ridge on north-west border; soil fertile; large forests. Chief Products—Tobacco, corn, oats, wheat, and butter. County-seat Amherst Court House, est. pop. 830. <i>Circ.</i> New Era.....Dem. Amherst †..... 4600</p> <p>APPOMATTOX CO......Pop. 10,080 Dem. maj. 421. (4,927 col'd.) Location—South-central; area about 260 sq. m. Natural Features—Surface diversified and hilly; soil productive; large forests. Chief Products—Tobacco, corn, wheat, and oats. County-seat Appomattox Court House, pop. — No Papers.</p> <p>AUGUSTA CO......Pop. 35,113 Dem. maj. 2,700, including Staunton. (9,308 col'd.) Location—West, bordering on West Virginia; area about 900 sq. m. Natural Features—Blue Ridge on south-east border; part of the Great Valley of Virginia; surface uneven; soil very fertile. Chief Products—Wheat, oats, rye, corn, butter, wool, hay, and pork. County-seat Staunton, pop. 6,664. <i>Circ.</i> Goodson Gazette.....Educ. Staunton †..... 4635 Spectator.....Conserv. "\$1,800 Valley Farmer (monthly).....Agric. "\$5,000 Valley Virginian.....Rep. "\$2,250 Vindicator.....Dem. " 1,569 Virginias (monthly).....Scien. & Min. " South River Advertiser.....Dem. Waynesboro..... 4500</p>
---	---

Circulation: *sworn; † claimed; unmarked—estimated. † County-seat.

BATH CO.....Pop. 4,482

Dem. maj. 277. (961 col'd.)
Location—West, bordering on West Virginia; area about 700 sq. m. **Natural Features**—Mountainous, with much forest; soil in the valleys fertile; many medicinal springs. **Chief Products**—Corn, wheat, and oats. **County-seat**—Warm Springs, pop. (township) 1075.
No Papers.

BEDFORD CO.....Pop. 31,205

Dem. maj. 1,165. (12,678 col'd.)
Location—Southwest-central; area about 500 sq. m. **Natural Features**—Surface hilly and mountainous; the Blue Ridge, including the Peaks of Otter, on northwest border; soil fertile. **Chief Products**—Tobacco, corn, oats, and wheat; live-stock numerous, swine leading. **County-seat**—Liberty, pop. 2,191.
Bedford Sentinel.....Dem. Liberty †..... 720
Bedford Star.....Ind. "..... 600

BLAND CO.....Pop. 5,004

Dem. maj. 428. (254 col'd.)
Location—Southwest, bordering on West Virginia; area about 530 sq. m. **Natural Features**—Surface mountainous; much forest. **Chief Products**—Corn, wheat, oats, hay; live-stock. **County-seat** Bland Court House, pop. (township) —.
South and West.....Dem. { Seddon..... 625
 { Bland P. O. †

BOYD COURT CO.....Pop. 14,809

Dem. maj. 1,010. (4,651 col'd.)
Location—West-central; area about 500 sq. m. **Natural Features**—Surface mountainous; Blue Ridge and Peaks of Otter on southeast border. **Chief Products**—Tobacco, wheat, corn, oats; live-stock. **County-seat** Fincastle, pop. 673.
Botetourt County Democrat...Dem. Buchanan..... 500
Herald.....Dem. Fincastle †..... 4960

BRUNSWICK CO.....Pop. 16,707

Rep. maj. 375. (10,636 col'd.)
Location—Southeast, bordering on North Carolina; area about 600 sq. m. **Natural Features**—Surface undulating; soil productive. **Chief Products**—Tobacco, corn, oats, wheat; live-stock. **County-seat** Lawrenceville, pop. 238.
No Papers.

BUCHANAN CO.....Pop. 5,694

Dem. maj. 239. (33 col'd.)
Location—Southwest, bordering on Kentucky and West Virginia; area about 500 sq. m. **Natural Features**—Surface mostly mountainous; Cumberland Mountains on northwest border; large forests. **Chief Products**—Butter, corn, and oats; little wheat; some live-stock. **County-seat** Grundy, pop. 123.
Virginia Vidette.....Readj. Dem. Grundy †..... 4600

BUCKINGHAM CO.....Pop. 15,540

Dem. maj. 180. (8,715 col'd.)
Location—Central; area about 650 sq. m. **Natural Features**—Surface hilly and soil good near the streams; iron, slate, and some gold. **Chief Products**—Corn, tobacco, oats, wheat; live-stock. **County-seat**—Buckingham Court House, pop. —.
No Papers.

CAMPBELL CO.....Pop. 36,250

Dem. maj. 1,031. (13,954 col'd.)
Location—South-central; area about 576 sq. m. **Natural Features**—Surface hilly and soil fertile; extensive forests; iron-ore; granite abundant. **Chief Products**—Tobacco, corn, oats, wheat; live-stock. **County-seat** Rustburg, pop. 194.
Advance (daily).....Dem. Lynchburg.....
News ".....Conserv. "..... 894
News (tri-weekly).....Conserv. "..... 750
News.....Conserv. "..... 1,296
Virginian (daily).....Conserv. "..... Decline
Virginian (tri-weekly).....Conserv. "..... Decline
Virginian.....Conserv. "..... Decline

CAROLINE CO.....Pop. 17,243

Dem. maj. 170. (9,637 col'd.)
Location—East; area about 480 sq. m. **Natural Features**—Surface hilly; soil good in the river bottoms. **Chief Products**—Tobacco, corn, wheat, and oats; some live-stock. **County-seat** Bowling Green, pop. 426.
No Papers.

CARROLL CO.....Pop. 13,323

Dem. maj. 1,014. (846 col'd.)
Location—Southwest, bordering on North Carolina; area about 440 sq. m. **Natural Features**—Surface hilly; Allegheny Mountains on the northwest border; soil well suited for grazing. **Chief Products**—Corn, oats, rye, potatoes, butter; live-stock. **County-seat** Hillsville, pop. 237.
Virginian.....Dem. Hillsville †..... *500

CHARLES CITY CO.....Pop. 5,512

Rep. maj. 133. (3,752 col'd.)
Location—Southeast, bordering on the James River; area about 180 sq. m. **Natural Features**—Surface undulating; soil fertile. **Chief Products**—Corn, wheat, and oats; live-stock. **County-seat** Charles City Court House, pop. —.
No Papers.

CHARLOTTE CO.....Pop. 16,653

Rep. maj. 236. (10,938 col'd.)
Location—South-central; area about 550 sq. m. **Natural Features**—Surface hilly; soil productive. **Chief Products**—Tobacco, corn, oats, and wheat; live-stock. **County-seat** Smithville, est. pop. 500.
Gazette.....Conserv. Smithville †..... 500

CHESTERFIELD CO.....Pop. 23,773

Dem. maj. 573, including Manchester. (10,588 col'd.)
Location—Southeast-central, bordering on the James River; area about 300 sq. m. **Natural Features**—Surface uneven; soil poor, except in river bottoms. **Chief Products**—Corn, tobacco, oats, and wheat; live-stock. **Manufactures** of castings, cotton goods, flour, leather, lumber, tobacco, twine, and wooden ware. **County-seat** Chesterfield, pop. —.
Virginia Sun (daily).....Ind. Manchester..... †1,014

CLARKE CO.....Pop. 7,682

Dem. maj. 685. (2,562 col'd.)
Location—North, bordering on West Virginia; area about 208 sq. m. **Natural Features**—Part of the Great Valley of Virginia; Blue Ridge on northwest border; surface diversified; soil very fertile. **Chief Products**—wheat, corn, oats, hay, and wool; live-stock. A few carriage shops, grist and saw mills. **County-seat** Berryville, est. pop. 750.
Clarke Courier.....Dem. Berryville †..... 500

CRAIG CO.....Pop. 3,794

Dem. maj. 319. (236 col'd.)
Location—Southwest, bordering on West Virginia; area about 250 sq. m. **Natural Features**—Surface mountainous; main range of Alleghenies on northwestern border; soil fertile. **Chief Products**—Corn, oats, wheat, butter, and hay; live-stock. **County-seat** New Castle, pop. 182.
No Papers.

CULPEPER CO.....Pop. 13,408

Dem. maj. 379. (623 col'd.)
Location—Northeast; area about 673 sq. m. **Natural Features**—Surface diversified with hill and dale; soil fertile. **Chief Products**—Corn, wheat, oats, potatoes, butter, wool, hay; live-stock. Flour mills. **County-seat** Culpeper Court House, pop. 1,613.
Times.....Ind. Dem. Culpeper †..... 600

CUMBERLAND CO.....Pop. 10,540

Rep. maj. 361. (7,419 col'd.)
Location—Central; area about 310 sq. m. **Natural Features**—Surface undulating; soil in places worn out. **Chief Products**—Tobacco, corn, wheat, oats; some live-stock. **County-seat** Cumberland Court House, pop. —.
No Papers.

DICKENSON CO.....Pop. —

Dem. maj. 141.
Location—Southwest. Recently formed. **County-seat** Ervinton, pop. —.
No Papers.

DINWIDDIE CO.....Pop. 35,375

Rep. maj. 298, including Petersburg. (20,329 col'd.)
Location—Southeast; area about 540 sq. m. **Natural Features**—Surface rolling; soil fertile. **Chief Products**—Tobacco, corn, oats, wheat, hay; live-stock. **Manufactures** quite numerous, including carriages, castings, cottons, farm implements, fertilizers, machinery, paper, and tobacco factories. **County-seat** Dinwiddie Court House pop. —.
Index and Appeal (daily).....Dem. Petersburg..... 1,800
Index and Appeal.....Dem. "..... 1,500
Rural Messenger.....Agric. "..... 2,500
Telegram (daily).....Ind. Dem. ".....

Circulation: * sworn; † claimed; unmarked—estimated. † County-seat.

ELIZABETH CITY CO. Pop. 10,691
 Rep. maj. 704. (6,586 col'd.)
Location—Southeast, bordering on the Chesapeake; area about 50 sq. m. **Natural Features**—Surface level; soil fertile. **Chief Products**—Corn, wheat, oats, and potatoes. **County-seat** Hampton, pop. 2,684.
Circ.
 Monitor.....Ind. Hampton †.....Decline
 Southern Workman (mo.).....Illust. "..... 2,000

ESSEX CO. Pop. 11,032
 Rep. maj. 307. (7,572 col'd.)
Location—East, bordering on the Rappahannock River; area about 300 sq. m. **Natural Features**—Surface uneven; soil sandy and only moderately fertile. **Chief Products**—Corn, wheat, and oats. **County-seat** Tappahannock, pop. 574.
Circ.
 Tidewater Index.....Dem. Tappahannock † 500

FAIRFAX CO. Pop. 16,025
 Dem. maj. 338. (5,261 col'd.)
Location—Northeast, bordering on the Potomac River; area about 450 sq. m. **Natural Features**—Surface generally hilly; soil, once fertile, is in a great measure worn out. **Chief Products**—Corn, wheat, oats, butter, hay; live-stock. — There are some carriage shops, brick-yards, and lumber and flour mills. **County-seat** Fairfax Court House, pop. 376.
Circ.
 Messenger and Advertiser.....Readj. Fairfax †..... 1800

FAUQUIER CO. Pop. 22,993
 Dem. maj. 1,415. (9,806 col'd.)
Location—Northeast; area about 620 sq. m. **Natural Features**—Surface hilly; Blue Ridge on northwest border; soil productive and rich; magnesia, soapstone, gold, mineral springs. **Chief Products**—Corn, wheat, oats, butter, wool, hay; live-stock. Some manufactures of leather, lumber, and flour. **County-seat** Warrenton, pop. 1,464.
Circ.
 Solid South.....Dem. Warrenton †..... 500
 True Index.....Dem. "..... 1700

FLOYD CO. Pop. 13,255
 Dem. maj. 630. (1,274 col'd.)
Location—South-southwest; area about 280 sq. m. **Natural Features**—Surface mountainous; situated in the Blue Ridge region; soil adapted for grain and pasture; copper and iron-ore. **Chief Products**—Corn, oats, rye, wheat, butter, tobacco; live-stock. **County-seat** Floyd Court House, pop. 477.
Circ.
 Reporter.....Dem. Floyd C. H †..... 600

FLUVANNA CO. Pop. 10,802
 Dem. maj. 346. (5,290 col'd.)
Location—Central; area about 170 sq. m. **Natural Features**—Surface hilly and broken; soil fertile in parts, in others sterile. **Chief Products**—Tobacco, corn, wheat, oats; live-stock, principally swine. **County-seat** Palmyra, pop. —
 No Papers.

FRANKLIN CO. Pop. 25,084
 Dem. maj. 1,623. (8,016 col'd.)
Location—Southwest; area about 884 sq. m. **Natural Features**—Blue Ridge on northwest border; surface hilly; soil productive; iron-ore. **Chief Products**—Tobacco, corn, oats, wheat, white and sweet potatoes, butter; live-stock; several tobacco factories; **County-seat** Rocky Mount, pop. 315.
Circ.
 Franklin Gazette.....Local. Rocky Mount †..... 600

FREDERICK CO. Pop. 17,553
 Dem. maj. 1,603, including Winchester. (2,555 col'd.)
Location—Extreme North, bordering on West Virginia; area about 378 sq. m. **Natural Features**—A part of the Great Valley of Virginia, and in places mountainous; soil very fertile. **Chief Products**—Wheat, oats, corn, potatoes, butter, wool, hay; live-stock. **Manufactories** numerous; carriages, flour, gloves, stoves, and woollens. **County-seat** Winchester, pop. 4,938.
Circ.
 Clonian Monthly (mo.).....Coll. Winchester †..... 350
 News.....Dem. "..... 630
 People's Voice.....Ind. "..... 500
 Times.....Dem. "..... 650

GILES CO. Pop. 8,794
 Dem. maj. 602. (1,106 col'd.)
Location—Southwest; area about 300 sq. m. **Natural Features**—Surface rugged and mountainous, parts too steep for cultivation; soil fertile in the valley and near the streams. **Chief Products**—Corn, wheat, oats, rye, hay; live-stock. **County-seat** Pearisburg, pop. 325.
Circ.
 Virginian.....Dem. Pearisburg †..... 640

GLOUCESTER CO. Pop. 11,876
 Rep. maj. 34. (6,535 col'd.)
Location—East, bordering on Chesapeake Bay; area about 280 sq. m. **Natural Features**—Surface level; soil light and productive. **Chief Products**—Corn, wheat, oats, white and sweet potatoes; pork in small quantities; oysters, fish, and kindling-wood are largely exported. **County-seat** Gloucester Court House, pop. 72.
 No Papers.

GOOCHLAND CO. Pop. 10,292
 Rep. maj. 27. (6,234 col'd.)
Location—East-central; area about 260 sq. m. **Natural Features**—Surface undulating; soil is or was productive; coal and gold are found. **Chief Products**—Corn, tobacco, wheat, oats; live-stock. Flour mills. **County-seat** Goochland Court House, pop. —
 No Papers.

GRAYSON CO. Pop. 13,068
 Dem. maj. 1,242. (997 col'd.)
Location—South-southwest, bordering on North Carolina; area about 340 sq. m. **Natural Features**—Surface mountainous; Iron Mountain on northwest border; soil adapted for grazing; iron and other minerals abundant. **Chief Products**—Corn, oats, rye, wheat, butter, wool, hay; live-stock. Flour mills. **County-seat** Independence, pop. 186.
Circ.
 Grayson Clipper.....Dem. Independence † *375

GREENE CO. Pop. 5,829
 Dem. maj. 465. (1,824 col'd.)
Location—North-central; area about 230 sq. m. **Natural Features**—Surface uneven, crossed by high ridges; the Blue Ridge on the northwest border; the valleys are fertile. **Chief Products**—Tobacco, corn, oats, wheat; live-stock. **County-seat** Stanardsville, pop. 308.
 No Papers.

GREENVILLE CO. Pop. 8,407
 Rep. maj. 350. (5,649 col'd.)
Location—South-southeast, bordering on North Carolina; area about 300 sq. m. **Natural Features**—Surface generally level and well wooded; soil moderately fertile. **Chief Products**—Tobacco, corn, oats, and wheat. **County-seat** Hicksford, pop. 322.
Circ.
 Quiver.....Local. Hicksford †..... 400

HALIFAX CO. Pop. 33,588
 Dem. maj. 124. (20,235 col'd.)
Location—South, bordering on North Carolina; area about 960 sq. m. **Natural Features**—Surface hilly, and soil fertile. **Chief Products**—Tobacco, corn, oats, wheat, white and sweet potatoes, pork; live-stock. **County-seat** Halifax Court House, pop. 621.
Circ.
 Halifax Record.....Dem. South Boston..... 4550

HANOVER CO. Pop. 18,588
 Dem. maj. 560. (9,238 col'd.)
Location—East; area about 400 sq. m. **Natural Features**—Surface diversified; soil productive. **Chief Products**—Tobacco, corn, wheat, oats, white and sweet potatoes, butter; live-stock. Some flour and saw mills. **County-seat** Hanover Court House, pop. —
Circ.
 American Guest (semi-mo.)... Ind. Ashland.....
 Randolph Macon Monthly... Coll. "..... 1400
 Southern Crusader (mo.).....Temp. ".....
 Banter.....Hanover Junction.....

HENRICO CO. Pop. 82,956
 Dem. maj. 3,336, including Richmond. (38,126 col'd.)
Location—East, bordering on the James River; area about 280 sq. m. **Natural Features**—Surface slightly hilly; soil mostly light and poor. **Chief Products**—Wheat, corn, oats, white and sweet potatoes, hay; live-stock; good soft coal. **Manufactures** extensive, principally at Richmond, comprising carriages, cars, clothing, farm implements, metallic wares, saddlery, tobacco, snuff, cigars, etc. **County-seat** Richmond, pop. 63,550.
Circ.
 American Breeder and } Agric. Richmond †.....
 Planter (monthly)..... }
 Anzeiger (daily) — see Vir- } Dem. "..... 500
 ginische Zeitung..... }
 Bulletin (monthly)..... "..... Adv.
 Catholic Visitor.....Cath. "..... 1900
 Central Presbyterian.....Pres. "..... 13,200
 Christian Advocate.....Meth. "..... 4,800
 College Messenger (monthly) Coll. "..... *375
 Commercial and Tobacco Leaf Com. "..... 3,000
 Debt Payer.....Rep. ".....
 Dispatch (daily).....Conserv. "..... 16,100
 Dispatch (semi-weekly).....Conserv. "..... 1650
 Dispatch.....Conserv. "..... 13,400

Circulation: * sworn; † claimed; unmarked—estimated. † County-seat.

Earnest Worker (monthly).....Pres. Richmond †.....	Circ.	\$7,800
Educational Journal of Virginia (monthly).....} Educ. ".....	\$1,550	
Every Saturday.....Lit. ".....		
Insurance Advocate (mo.).....Ins. ".....	1,200	
Journal (monthly).....A. O. H. ".....		
Knights of Honor Sentinel (monthly).....} K. of H. ".....		
Missionary (monthly).....Presb. ".....	4,200	
Religious Herald.....Bapt. ".....	43,000	
Sonntagsblatt (Sunday).....Ind. ".....	800	
Southern Churchman.....Epis. ".....	4,000	
Southern Clinic (monthly).....Med. ".....	1,250	
Southern Historical Society's Papers (monthly).....} Hist. ".....	2,750	
Southern Planter and Farmer (monthly).....} Agric. ".....	36,000	
Southern Pulpit (monthly).....Undenom. ".....		
Standard.....Ind. ".....	1,050	
State (daily).....Cons. Dem. ".....	14,000	
State (semi-weekly).....Cons. Dem. ".....	1200	
State.....Cons. Dem. ".....	11,500	
Theological and Homiletic Monthly.....} Evan. ".....		
Trade Journal and Hotel Reporter (daily).....} Com. ".....		
Virginia Law Journal (mo.).....} Legal. ".....	500	
Virginia Medical Monthly.....} Med. ".....	1,300	
Virginia Real Estate Journal (monthly).....} Adv. ".....		
Virginia Real Estate Review (monthly).....} Adv. ".....		
Virginia Staats Gazette (da.).....Ind. ".....	525	
Virginia Star.....".....	750	
Virginische Zeitung (Sunday).....Dem. ".....	850	
Whig (daily).....Lib. ".....	2,000	
Whig.....Lib. ".....	4,000	
Whig and Advertiser (s-wkly).....Lib. ".....	600	

HENRY CO.....Pop. 16,009
 Dem. maj. 342. (7,396 col'd.)
Location—South, bordering on North Carolina; area about 326 sq. m. **Natural Features**—Surface hilly; soil fertile. **Chief Products**—Tobacco, corn, oats, wheat; live-stock. Some tobacco factories. **County-seat** Martinsville, pop. 289.
 Herald.....Rep. Martinsville †..... Circ. \$700

HIGHLAND CO.....Pop. 5,164
 Dem. maj. 565. (447 col'd.)
Location—West, bordering on West Virginia; area about 425 sq. m. **Natural Features**—Surface mostly table-land; well timbered; soil fertile; main ridge of Alleghenies on northwest border, and the Shenandoah range on the southeast. **Chief Products**—Butter, wool, hay, corn, wheat, oats, rye, buckwheat, potatoes; live-stock, all in moderate quantities. **County-seat** Monterey, pop. 154.
 Highland Recorder.....Dem. Monterey †..... Circ. \$1,500

ISLE OF WIGHT CO...Pop. 10,572
 Dem. maj. 474. (4,563 col'd.)
Location—Southeast, bordering on the James River; area about 350 sq. m. **Natural Features**—Surface nearly level, and consists of swamps, pine forests, and tilled lands; soil sandy, not very fertile. **Chief Products**—Corn, pork, oats, white and sweet potatoes, hay; live-stock. **County-seat** Isle of Wight Court House, pop. —
 News.....Ind. Smithfield Circ. \$300

JAMES CITY CO.....Pop. 5,422
 Rep. maj. 99, including Williamsburg. (3,195 col'd.)
Location—Southeast, bordering on the James and York Rivers; area about 194 sq. m. **Natural Features**—Surface rolling and well wooded with oak and pine. **Chief Products**—Wheat, corn, oats, white and sweet potatoes, butter; live-stock, in small quantities. **County-seat** Williamsburg, pop. 1,480.
 No Papers.

KING AND QUEEN CO. Pop. 10,502
 Rep. maj. 61. (6,078 col'd.)
Location—East; area about 330 sq. m. **Natural Features**—Surface undulating; soil not very fertile; marl exists in large quantities. **Chief Products**—Corn, wheat, oats, butter; live-stock. **County-seat** King and Queen Court House, pop. —
 No Papers.

KING GEORGE CO.....Pop. 6,397
 Rep. maj. 12. (3,236 col'd.)
Location—East, bordering on the Potomac and Rappahannock Rivers; area about 176 sq. m. **Natural Features**—Surface uneven; soil varied. **Chief Products**—Corn, wheat, oats, butter; live-stock. **County-seat** King George Court House, pop. —
 No Papers.

KING WILLIAM CO...Pop. 8,748
 Rep. maj. 115. (5,474 col'd.)
Location—East; area about 270 sq. m. **Natural Features**—Surface rolling; soil good. **Chief Products**—Corn, wheat, oats, tobacco, butter, white and sweet potatoes; live-stock. Some flour and saw mills. **County-seat** King William Court House, pop. —
 Star.....Dem. West Point..... Circ. \$600

LANCASTER CO.....Pop. 6,160
 Rep. maj. 151. (3,534 col'd.)
Location—East, bordering on Chesapeake Bay; area about 112 sq. m. **Natural Features**—Surface nearly level; soil sandy. **Chief Products**—Corn, wheat, oats; live-stock in small quantities. **County-seat** Lancaster Court House, pop. 79.
 No Papers.

LEE CO.....Pop. 15,116
 Dem. maj. 1,011. (924 col'd.)
Location—Extreme southwest, bordering on Kentucky and Tennessee; area about 450 sq. m. **Natural Features**—Surface diversified; Cumberland Mountains on northwest border, and Powell's on the eastern; soil fertile in the valley. **Chief Products**—Corn, wheat, oats, potatoes, butter, wool; live-stock, largely sheep and swine. Several wool-carding and cloth-dressing establishments and flour mills. **County-seat** Jonesville, pop. 277.
 Lee County Sentinel.....Dem. Jonesville †..... Circ. \$1,500

LOUDOUN CO.....Pop. 23,634
 Dem. maj. 988. (7,244 col'd.)
Location—Northeast, bordering on Maryland; area about 330 sq. m. **Natural Features**—Surface hilly; the Blue Ridge on northwestern border; a large portion of the soil is fertile. **Chief Products**—Corn, wheat, oats, potatoes, butter, wool, hay; live-stock plentiful. **Manufactures**—carriages, flour, leather, and woolen goods. **County-seat** Leesburg, pop. 1,726.
 Loudoun Telephone.....Rep. Hamilton Circ. \$500
 Mirror.....Dem. Leesburg †..... 850
 Washingtonian.....Dem. "..... \$1,005

LOUISA CO.....Pop. 18,941
 Rep. maj. 45. (11,531 col'd.)
Location—Central; area about 500 sq. m. **Natural Features**—Surface hilly; soil rather poor. **Chief Products**—Tobacco, corn, wheat, oats, butter; live-stock. Some manufacturing of tobacco, flour and pig-iron. **County-seat** Louisa Court House, pop. 315.
 News and Farmer.....Dem. Louisa C. H. + ... 400

LUNENBURG CO.....Pop. 11,535
 Rep. maj. 185. (6,924 col'd.)
Location—Southeast; area about 410 sq. m. **Natural Features**—Surface generally undulating; soil moderately fertile. **Chief Products**—Tobacco, corn, oats, wheat, butter; live-stock. **County-seat** Lunenburg Court House, pop. —
 No Papers.

MADISON CO.....Pop. 10,562
 Dem. maj. 641. (4,567 col'd.)
Location—North; area about 230 sq. m. **Natural Features**—Surface elevated and diversified. Blue Ridge on northwestern border; soil fertile in the valleys. **Chief Products**—Corn, wheat, oats, tobacco, butter; live-stock. **County-seat** Madison Court House, pop. 461.
 No Papers.

MATTHEWS CO.....Pop. 7,501
 Dem. maj. 469. (3,424 col'd.)
Location—East, bordering on Chesapeake Bay; area about 89 sq. m. **Natural Features**—Surface level; soil sandy but fertile. **Chief Products**—Corn, and pork; little oats and wheat. **County-seat** Matthews, pop. —
 No Papers.

MECKLENBURG CO...Pop. 24,611
 Rep. maj. 1,052. (16,396 col'd.)
Location—South, bordering on North Carolina; area about 330 sq. m. **Natural Features**—Surface undulating; well timbered and soil fertile. **Chief Products**—Tobacco, Corn, oats, wheat, white and sweet potatoes, butter, wool, pork; live-stock. **County-seat** Boydton, pop. 332.
 Mecklenburg Democrat.....Dem. Boydton †..... Circ. 400

Circulation: * sworn; † claimed; unmarked—estimated. † County-seat.

MIDDLESEX CO.....Pop. 6,252
 Rep. maj. 152. (3,634 col'd.)
Location—East, bordering on Chesapeake Bay; area about 150 sq. m. **Natural Features**—Surface nearly level; soil sandy. **Chief Products**—Corn, wheat, oats, and butter; live-stock. **County-seat** Saluda, pop. 168. No Papers.

MONTGOMERY CO.....Pop. 16,693
 Dem. maj. 712. (4,229 col'd.)
Location—Southwest; area about 460 sq. m. **Natural Features**—Surface mountainous and rocky; Blue Ridge near eastern border; soil fertile near the streams. **Chief Products**—Tobacco, corn, wheat, oats, rye, potatoes, butter, hay, wool, and pork; live-stock. **County-seat** Christiansburg, pop. 768.

Circ.
 Earnest Appeal.....Ind...Bangs.....
 Montgomery Messenger.....Dem..Christiansburg † 400

NANSEMOND CO.....Pop. 15,904
 Dem. maj. 122. (8,177 col'd.)
Location—Southeast, bordering on North Carolina; area about 380 sq. m. **Natural Features**—Level surface, and sandy soil; includes a part of the Dismal Swamp. **Chief Products**—Corn, oats, wheat, sweet and white potatoes, pork, lumber, tar, and turpentine. **County-seat** Suffolk, pop. 1,963.

Circ.
 Christian Sun.....Chn...Suffolk † 4,000
 Herald.....Dem.. " 1800

NELSON CO.....Pop. 16,535
 Dem. maj. 632. (7,512 col'd.)
Location—Central; area about 450 sq. m. **Natural Features**—Surface diversified; soil fertile. **Chief Products**—Tobacco, corn, oats, wheat, and sweet potatoes, butter, wool and sorghum; live-stock. **County-seat** Lovingsston, est. pop. 234.

Circ.
 Nelson County Examiner..Conserv.Lovingsston † 500
 Nelson News.....Local.Montreal.....

NEW KENT CO.....Pop. 5,515
 Dem. maj. 70. (3,240 col'd.)
Location—Eastern, bordering on York River; area about 270 sq. m. **Natural Features**—Surface undulating; soil sandy. **Chief Products**—Corn, oats, wheat, tobacco; sorghum in small quantities; live-stock, mostly swine. **County-seat** New Kent Court House, pop. —. No Papers.

NORFOLK CO.....Pop. 58,654
 (29,423 col'd.)
 Dem. maj. 430, including Norfolk and Portsmouth.
Location—Southeast, bordering on Chesapeake Bay; area about 450 sq. m. **Natural Features**—Surface level; soil sandy; comprises a large part of the Dismal Swamp. **Chief Products**—Corn and potatoes; live-stock, mostly swine. **Manufactures** extensive: car and carriage shops, castings, machinery, metallic wares, ship-yards, etc. **County-seat** Norfolk, pop. 21,966.

Circ.
 Herald.....Ind...Norfolk † 1,200
 Landmark (daily).....Dem.. " Decline
 Landmark (tri-weekly).....Dem.. " Decline
 Landmark.....Dem.. " Decline
 Liberal (daily).....Lib... "
 Public Ledger (daily).....Ind.Dem. "
 Sunday Gazette.....Ind... "
 Virginian (daily).....Cons.Dem. " 41,875
 Virginian.....Cons.Dem. " 42,116
 Enterprise (daily).....Ind...Portsmouth..... 41,440
 Tidewater Times.....Ind... " 1,800
 Times (daily)—see Tide- } Ind... " 1,000
 water Times..... }
 Virginia Granger.....Ind... " 1,200

NORTHAMPTON CO.....Pop. 9,152
 Rep. maj. 176. (5,263 col'd.)
Location—Southeast, the extremity of the peninsula between the Atlantic Ocean and Chesapeake Bay; area abt. 320 sq. m. **Natural Features**—Surface level; soil light and sandy. **Chief Products**—Corn, oats, white and sweet potatoes. **County-seat** Eastville, pop. —. *Circ.*

Eastern Shore Herald.....Dem..Eastville †.....
NORTHUMBERLAND CO..Pop. 7,929
 Dem. maj. 113. (3,484 col'd.)
Location—East, bordering on Chesapeake Bay; area 160 sq. m. **Natural Features**—Surface undulating; soil moderately fertile. **Chief Products**—Corn, oats, wheat, white and sweet potatoes, butter, and wool. **County-seat** Heathsville, pop. —. No Papers.

NOTTOWAY CO.....Pop. 11,156
 Rep. maj. 693. (8,143 col'd.)
Location—Southeast-central; area about 300 sq. m. **Natural Features**—Surface uneven; soil good. **Chief Products**—Tobacco, corn, oats, wheat, and butter. **County-seat** Nottoway Court House, pop. 173. *Circ.*

South Side Sentinel.....Local.Burkeville..... 80
ORANGE CO.....Pop. 13,051
 Dem. maj. 231. (6,844 col'd.)
Location—Northeast-central; area about 290 sq. m. **Natural Features**—Surface hilly; soil generally fertile. **Chief Products**—Corn, wheat, oats, butter, tobacco; live-stock. **County-seat** Orange Court House, pop. 547.

Circ.
 Gazette.....Dem..Gordonsville.... 450
 Virginia Missionary.....Chn... " 1,350
 Observer.....Ind.Dem.Orange C. H. t...
 Piedmont Virginian.....Dem.. " 600

PAGE CO.....Pop. 9,965
 Dem. maj. 923. (1,115 col'd.)
Location—North; area about 290 sq. m. **Natural Features**—A greater portion is a level valley; soil fertile; Blue Ridge on the southeast. **Chief Products**—Wheat, rye, oats, corn, butter, hay; live-stock. There are several distilleries and some iron works. **County-seat** Luray, pop. 632.

Circ.
 Advance.....Ind...Luray † 500
 Page Courier.....Dem.. " 926
 Rockdale Enterprise (mo.)..Local.Shenandoah Iron Works.

PATRICK CO.....Pop. 12,833
 Dem. maj. 391. (2,734 col'd.)
Location—South, bordering on North Carolina; area about 500 sq. m. **Natural Features**—Blue Ridge on the northwest; surface mountainous; soil fertile; iron-ore abundant. **Chief Products**—Tobacco, corn, oats, rye, wheat, white and sweet potatoes, butter, honey, and wool; live-stock. **County-seat** Patrick Court House, pop. 114. No Papers.

PITTSYLVANIA CO....Pop. 52,589
 Dem. maj. 965, including Danville and North Danville. (27,199 col'd.)
Location—South, bordering on North Carolina; area about 900 sq. m. **Natural Features**—Surface diversified; soil fertile. **Chief Products**—Tobacco very large; corn, oats, wheat, sweet and white potatoes, and pork; live-stock. **County-seat** Chatham, pop. 548.

Circ.
 Pittsylvania Tribune.....Conserv.Chatham † 925
 News (daily).....Dem..Danville 90
 Register.....Dem.. " 4700
 Times.....Dem.. " 850

POWHATAN CO.....Pop. 7,817
 Rep. maj. 227. (5,091 col'd.)
Location—East-central; area about 300 sq. m. **Natural Features**—Surface undulating; soil fertile. **Chief Products**—Tobacco, corn, oats, wheat, wool; live-stock. **County-seat**—Powhatan Court House, pop. 84. No Papers.

PRINCE EDWARD CO. Pop. 14,668
 Rep. maj. 231. (9,917 col'd.)
Location—South; area about 300 sq. m. **Natural Features**—Surface undulating; soil mostly fertile. Coal and copper are found. **Chief Products**—Tobacco, corn, oats, wheat, and butter. **County-seat** Farmville, pop. 2,058.

Circ.
 Journal.....Dem..Farmville † 475
 Mercury.....Dem.. " 4600

PRINCE GEORGE CO..Pop. 8,861
 Rep. maj. 516. (5,891 col'd.)
Location—Southeast, bordering on the James River; area about 290 sq. m. **Natural Features**—Surface hilly; soil moderately fertile. **Chief Products**—Corn, wheat, oats, some tobacco and cotton. **County-seat** Prince George Court House, pop. —. No Papers.

PRINCE WILLIAM CO. Pop. 9,180
 Dem. maj. 660. (2,601 col'd.)
Location—Northeast, bordering on the Potomac River; area about 300 sq. m. **Natural Features**—Surface hilly; soil sandy. **Chief Products**—Corn, wheat, oats, butter, wool; live-stock. **County-seat** Brentsville, pop. (township) 1,285.

Circ.
 Gazette.....Con. Dem. Manassas..... 600

Circulation: * sworn; † claimed; unmarked—estimated. † County-seat.

PRINCESS ANNE CO. Pop. 9,394

Dem. maj. 291. (4,255 col'd.)
Location—Extreme Southeast, bordering on the Atlantic Ocean; area about 340 sq. m. **Natural Features**—Level surface, with forests of pine and cypress, yielding large quantities of **lumber** for export; soil sandy. **Chief Products**—Cora, oats, white and sweet potatoes, and butter in small quantities. **County-seat** Princess Anne Court House, pop. —. No Papers.

PULASKI CO. Pop. 8,750

Dem. maj. 274. (2,452 col'd.)
Location—Southwest; area about 350 sq. m. **Natural Features**—Surface mountainous; Blue Ridge on south-east border; soil generally fertile. **Chief Products**—Corn, wheat, oats, tobacco, butter, and wool. **County-seat** Newbern, pop. 212.

Virginia People.....Dem. Newbern †..... 400
Bulletin.....New River Depot. Adv. 400

RAPPAHANNOCK CO. Pop. 9,291

Dem. maj. 609. (3,536 col'd.)
Location—Northern; area about 230 sq. m. **Natural Features**—Diversified surface; Blue Ridge on north-west border; soil generally fertile. **Chief Products**—Corn, wheat, oats, rye, tobacco, butter, wool; live-stock. **County-seat** Washington, pop. 254.

Blue Ridge Echo.....Dem. Washington †..... 750

RICHMOND CO. Pop. 7,198

Rep. maj. 120. (3,464 col'd.)
Location—East, bordering on the Rappahannock River; area about 180 sq. m. **Natural Features**—Surface nearly level; soil fertile. **Chief Products**—Corn and wheat. Oyster fishing. **County-seat** Warsaw, pop. 115.

Northern Neck News.....Dem. Warsaw †..... 1384

ROANOKE CO. Pop. 13,105

Dem. maj. 477. (4,832 col'd.)
Location—South; area about 300 sq. m. **Natural Features**—Part of the Great Valley of Virginia; Blue Ridge on southeast border, and a branch of the Alleghenies on northwest; soil very fertile. **Chief Products**—Tobacco, wheat, oats, corn, butter; live-stock. **County-seat** Salem, pop. 1,759.

News.....Ind. Big Lick..... 500
Album.....Coll. Botetourt Springs*800
Register.....Ind. Salem †..... 500
Roanoke Collegian (mo.)....Coll. 700

ROCKBRIDGE CO. Pop. 20,003

Dem. maj. 1,400. (5,340 col'd.)
Location—West-central; area about 700 sq. m. **Natural Features**—A part of the Great Valley of Virginia; Blue Ridge on southeast border; mountainous surface and fertile soil; the Natural Bridge is in southern corner. **Chief Products**—Tobacco, corn, wheat, oats, butter, wool; live-stock. A few manufactures are carried on of cement, flour, leather, and metallic-wares. **County-seat** Lexington, pop. 2,771.

Gazette.....Dem. Lexington †..... 1,900
Rockbridge Enterprise.....Local. 510
Southern Collegian (s-mo.)...Coll. 1400

ROCKINGHAM CO. Pop. 29,567

Dem. maj. 2,546. (3,430 col'd.)
Location—Northwest, bordering on West Virginia; area about 750 sq. m. **Natural Features**—Part of the Great Valley of Virginia; surface uneven and hilly, and soil fertile. **Chief Products**—Tobacco, corn, wheat, oats, sweet and white potatoes, butter, honey, wool, and pork; live-stock. Several tobacco factories. **County-seat** Harrisonburg, pop. 2,531.

Journal.....Ind. Bridgewater..... 600
Musical Million and }
Fireside Friend (mo.)... } Mus. Dayton..... 46,013
Old Commonwealth.....Dem. Harrisonburg †... 4900
Rockingham Register.....Dem. 11,600
Spirit of the Valley.....Dem. 1,550

RUSSELL CO. Pop. 13,906

Dem. maj. 768. (1,271 col'd.)
Location—Southwest; area about 500 sq. m. **Natural Features**—Surface mountainous; soil fertile in the valleys. **Chief Products**—Corn, oats, wheat, tobacco, butter, wool, flax, maple-sugar, sorghum; live-stock. **County-seat** Lebanon, pop. 244.

Gazette.....Ind. Dem. Lebanon †.....

SCOTT CO. Pop. 17,233

Dem. maj. 375. (674 col'd.)
Location—Southwest, bordering on Tennessee; area about 600 sq. m. **Natural Features**—Surface mountainous; several ridges traverse it; soil adapted for grazing. **Chief Products**—Corn, oats, wheat, butter, wool, tobacco, flax, maple-sugar, honey, and sorghum; live-stock, largely sheep and swine. **County-seat** Estillville, pop. 155.

Scott Banner.....Ind. Dem. Estillville †...

SHENANDOAH CO. Pop. 18,204

Dem. maj. 2,419. (1,006 col'd.)
Location—North; area about 500 sq. m. **Natural Features**—Surface hilly and generally fertile. **Chief Products**—Wheat, rye, oats, corn, butter, wool, hay; live-stock; manufactories of iron, stone and earthen ware; saw and flour mills. **County-seat** Woodstock, pop. 1,000.

Our Church Paper.....Luth. New Market..... 1,179
Our Sunday School (monthly).Luth. 800
Shenandoah Valley.....Dem. 740
Shenandoah Herald.....Dem. Woodstock †... 1,020
Virginian.....Readj. 1450

SMYTH CO. Pop. 12,159

Dem. maj. 912. (1,640 col'd.)
Location—Southwest; area about 500 sq. m. **Natural Features**—Surface an elevated valley between two mountain ranges; soil fertile. **Chief Products**—Corn, oats, wheat, butter, cheese, wool, hay, honey, and flax; live-stock. **County-seat** Marion, pop. 919.

Journal.....Gbk. Marion †..... 350
Patriot and Herald.....Dem. 550

SOUTHAMPTON CO. Pop. 18,012

Rep. maj. 146. (10,565 col'd.)
Location—Southeast; area about 600 sq. m. **Natural Features**—Surface nearly level; soil sandy and not very fertile. **Chief Products**—Corn, oats, sweet potatoes, butter, wool, pork, tar, and turpentine. **County-seat** Jerusalem, pop. 95.

Gazette.....Conserv. Franklin..... 1540

SPOTTSYLVANIA CO. Pop. 14,829

Dem. maj. 456, including Fredericksburg. (6,406 col'd.)
Location—East; area about 400 sq. m. **Natural Features**—Surface hilly and soil fertile. **Chief Products**—Tobacco, corn, wheat, oats, butter, wool; live-stock. **County-seat** Spotsylvania Court House, pop. —.

News (semi-weekly).....Dem. Fredericksburg. 1300
Recorder.....Readj. 500
Virginia Star (semi-weekly)...Dem. 684

STAFFORD CO. Pop. 7,210

Dem. maj. 640. (1,651 col'd.)
Location—Northeast, bordering on the Potomac River; area about 260 sq. m. **Natural Features**—Surface hilly and soil not very fertile. **Chief Products**—Corn, oats, wheat; live-stock. **County-seat**—Stafford Court House, pop. —.

No Papers.

SURRY CO. Pop. 7,391

Rep. maj. 207. (4,560 col'd.)
Location—Southeast, bordering on the James River; area about 300 sq. m. **Natural Features**—Surface undulating; soil moderately fertile. **Chief Products**—Corn and pork. **County-seat** Surry Court House, pop. —.

James River Herald.....Ind. Claremont..... 350

SUSSEX CO. Pop. 10,062

Rep. maj. 525. (6,701 col'd.)
Location—Southeast; area about 420 sq. m. **Natural Features**—Nearly level; soil productive. **Chief Products**—Corn, oats, tobacco, white and sweet potatoes, butter, wool; live-stock; lumber. **County-seat**—Sussex Court House, pop. 22.

No Papers.

TAZEWELL CO. Pop. 12,861

Dem. maj. 1,204. (1,914 col'd.)
Location—Southwest, bordering on West Virginia; area about 450 sq. m. **Natural Features**—Traversed by several mountain ridges; soil fertile in the valleys. **Chief Products**—Corn, oats, wheat, potatoes, butter, wool; live-stock. A few tanneries, wool-carding, and cloth-dressing establishments. **County-seat** Tazewell Court House, est. pop. 550.

Clinch Valley News.....Dem. Tazewell †..... 1650

Circulation: * sworn; † claimed; unmarked—estimated. † County-seat.

WARREN CO.....Pop. 7,399
Dem. maj. 847. (1,441 col'd.)

Location—North; area about 270 sq. m. **Natural Features**—Part of the Great Valley of Virginia; Blue Ridge on Southeast border; surface hilly; soil fertile. **Chief Products**—Corn, wheat, oats, rye, butter, wool; live-stock. **County-seat** Front Royal, pop. 829. *Circ.*
Avalanche.....Dem..Front Royal†...
Warren Sentinel.....Dem.. " *600
Zion's Advocate (s-mo.).....Prim Bapt. " 610

WARWICK CO.....Pop. 2,257
Rep. maj. 151. (1,479 col'd.)

Location—Southeast, bordering on the James River; area about 95 sq. m. **Natural Features**—Surface uneven; soil fertile; large pine forests.—Agricultural productions very small; large quantities of fire-wood and oysters exported. **County-seat** Warwick Court House, pop. —
No Papers.

WASHINGTON CO.....Pop. 25,203
Dem. maj. 1,653. (4,090 col'd.)

Location—Southwest, bordering on Tennessee; area about 550 sq. m. **Natural Features**—Surface mountainous; soil generally fertile; iron-ore, gypsum, limestone, and salt. **Chief Products**—Corn, oats, wheat, rye, potatoes, butter, wool, tobacco, hay, pork; live-stock. **Manufactures** include carriages, furniture, ground plaster, leather, lumber, pork-packing, wool-carding and cloth-dressing. **County-seat** Abingdon, pop. 1,064. *Circ.*
Standard.....Dem..Abingdon† 1,200
Virginian.....Dem.. " 850
News.....Ind. {Bristol.....†1,029
 {P. O. Bristol, Tenn.
Calliopean Clarion (monthly).Coll...Emory..... 500

WESTMORELAND CO..Pop. 8,846
Rep. maj. 20. (5,100 col'd.)

Location—East, bordering on the Potomac and Rappahannock rivers; area about 300 sq. m. **Natural Features**—Surface uneven; soil fertile near the streams. **Chief Products**—Corn, wheat, oats, and pork. **County-seat** Montross, pop. —
No Papers.

WISE CO.....Pop. 7,772
Dem. maj. 342. (101 col'd.)

Location—Southwest, bordering on Kentucky; area about 450 sq. m. **Natural Features**—Surface mountainous; Cumberland Mountains on northwest border; soil fertile. **Chief Products**—Corn, oats, butter, wool, and pork. **County-seat** Wise Court House, pop. —
No Papers.

WYTHE CO.....Pop. 14,318
Dem. maj. 1,146. (2,853 col'd.)

Location—Southwest; area about 550 sq. m. **Natural Features**—An elevated valley lying between Iron and Walker's Mountains; soil generally fertile; iron-ore, lead, gypsum, bituminous coal, and limestone abundant. **Chief Products**—Corn, oats, wheat, rye, potatoes, butter, wool, pork; live-stock. **Manufactures** flour, pig-iron and pig-lead. **County-seat** Wytheville, est. pop. 1,836. *Circ.*

Dispatch.....Dem..Wytheville† 912
Southwest Virginia Enter. } Dem.. " 3520
prise (semi-weekly)..... }

YORK CO.....Pop. 7,348
Rep. maj. 223. (4,512 col'd.)

Location—Southeast, bordering on Chesapeake Bay; area about 100 sq. m. **Natural Features**—Surface generally undulating; soil fertile. **Chief Products**—Corn, oats, white and sweet potatoes, butter; live-stock; oysters. **County-seat** Yorktown, pop. 250.
No Papers.

Circulation: *sworn; †claimed; unmarked—estimated. † County-seat.

WEST VIRGINIA.

Population 618,193.....Dem. Plur. 11,148

Colored, 25,760.

Gbk. vote, 9,079.

STATE CAPITAL, CHARLESTON.

WEST VIRGINIA is bounded north and east by Pennsylvania and Maryland, east and south by Virginia, and west by Kentucky and Ohio. Its greatest length from north to south is about 240 miles; greatest breadth, 160 miles; area about 23,000 square miles. A large part of the surface is mountainous and hilly; about two thirds is covered with forest. The soil of the ridges is fertile to the tops, and the summits of many mountains are flat, natural meadows or glades. The valley of the Great Kanawha is the finest grazing region of the State. Blue grass is indigenous; the lumber trade is important. Nearly the whole of the State lies within the Allegheny coal system, and large quantities of coal are exported, although comparatively few mines have been opened. It is generally bituminous. The Kanawha Valley is one of the great salt-producing regions of the United States. Petroleum is extensively produced, chiefly in Ritchie, Pleasants, Wood, and Wirt Counties. Limestone, sandstone, and grindingstone abound generally through the State. The minerals and mineral springs are inexhaustible. West Virginia is especially famous for wool. Other great staples are corn, wheat, oats, and tobacco. Manufactures are comparatively undeveloped, except in the towns along the Ohio River. The leading industries are iron in various forms, flour, salt, liquor, lumber, leather, and machinery.

There are 54 Counties in West Virginia. Newspapers are published in 45.—Cities, towns, and villages in which papers are published number 57, of which 44 designated by a dagger (†) are county-seats. Of the 100 papers which insert advertisements published in the State, 4 are daily, 1 tri-weekly, 2 semi-weekly, 85 weekly, and 5 monthly.

BARBOUR CO.....Pop. 11,870

Dem. plur. 175; Gbk. vote, 251. (457 col'd.)

Location—Northeast-central; area about 400 sq. m. **Natural Features**—Surface hilly; soil fertile. **Chief Products**—Corn, oats, wheat, wool, and hay. **County-seat** Philippi, est. pop. 300.

	<i>Circ.</i>
Barbour Jeffersonian.....Dem. Philippi †.....	738
Plaindealer.....Dem. ".....	600
Republican.....Rep. ".....	350

BERKELEY CO.....Pop. 17,380

Dem. plur. 130; Gbk. vote, 252. (1,929 col'd.)

Location—Northeast, bordering on Maryland; area about 250 sq. m. **Natural Features**—Surface uneven and broken; soil fertile; sulphur and chalybeate springs. **Chief Products**—Corn, wheat, oats, butter, wool, and hay; live-stock. **County-seat** Martinsburg, pop. 6,335.

	<i>Circ.</i>
West Virginia Good Templar..Temp. Gerrardstown...	
Church News (monthly).....Epis. Martinsburg †..	400
Independent.....Ind. ".....	*1,025
Statesman.....Dem. ".....	†800

BOONE CO.....Pop. 5,824

Dem. plur. 294; Gbk. vote, 116. (188 col'd.)

Location—Southwest; area about 550 sq. m. **Natural Features**—Surface hilly and mountainous; soil fertile in parts. **Chief Products**—Corn, oats, wheat, potatoes, tobacco, all small; butter, honey, and wool; live stock. **County-seat** Madison, pop. No Papers.

BRAXTON CO.....Pop. 9,787

Dem. plur. 515; Gbk. vote, 64. (104 col'd.)

Location—Central; area about 600 sq. m. **Natural Features**—Surface hilly, with large forests; soil generally fertile; coal; salt springs. **Chief Products**—Corn, wheat, and oats; live-stock. **County-seat** Braxton Court House, pop. 279.

	<i>Circ.</i>
Mountaineer.....	†500
	(Dem. Sutton.....
	(Braxton C. H. † P. O.)

BROOKE CO.....Pop. 6,013

Dem. plur. 74; Gbk. vote, 59. (85 col'd.)

Location—North, in the Pan-Handle, bordering on Pennsylvania, and separated from Ohio by the Ohio River. **Natural Features**—Surface hilly; soil fertile. **Chief Products**—Corn, oats, wheat, barley, potatoes, butter, wool, and hay; sheep very numerous. **County-seat** Wellsburg, pop. (township) 1,315.

	<i>Circ.</i>
Herald.....Rep. Wellsburg †.....	625
Pan Handle News.....Dem. ".....	†700

CABELL CO.....Pop. 13,746

Dem. plur. 557; Gbk. vote, 57. (905 col'd.)

Location—Southwest, separated from Ohio by the Ohio River; area about 350 sq. m. **Natural Features**—Surface hilly and uneven; soil partly fertile. **Chief Products**—Corn, tobacco, wheat, oats, and potatoes; live-stock. **County-seat** Cabell Court House, pop. 382.

	<i>Circ.</i>
Democrat.....Dem. Cabell C. H. †.....	
Advertiser.....Dem. Huntington.....	†896
Argus.....Local. ".....	†456
Commercial.....Rep. ".....	700
Odd Fellows' Advocate (mo.) I.O.O.F. ".....	†1,000
Messenger.....Fam. Milton.....	600

CALHOUN CO.....Pop. 6,074

Dem. plur. 253; Gbk. vote, 105. (74 col'd.)

Location—West-central; area about 300 sq. m. **Natural Features**—Surface hilly; large forests; soil good. **Chief Products**—Corn, wheat, oats; live-stock. **County-seat** Grantsville, pop. 112.

	<i>Circ.</i>
Warren Sunbeam.....Grantsville †.....	

CLAY CO.....Pop. 3,460

Dem. plur. 68; Gbk. vote, 39. (— col'd.)

Location—Central; area about 375 sq. m. **Natural Features**—Surface undulating; soil partly fertile. **Chief Products**—Corn and oats. **County-seat** Clay Court House, pop. —

No Papers.

Circulation: *sworn; †claimed; unmarked—estimated. † County-seat.

DODDRIDGE CO.....Pop. 10,552
 Rep. plur. 73; Gbk. vote, 362. (54 col'd.)
Location—Northwest; area about 320 sq. m. **Natural Features**—Surface hilly; soil fertile; good pasturage. **Chief Products**—Corn, oats, wheat, potatoes, butter, and hay; live-stock. **County-seat** West Union, pop. (township) 1,654.
 Record.....Dem..West Union†... 430 *Circ.*

FAYETTE CO.....Pop. 11,560
 Dem. plur. 301; Gbk. vote, 175. (1,121 col'd.)
Location—Southwest-central; area about 740 sq. m. **Natural Features**—Surface finely diversified; mountainous; soil generally good, very fertile in places; iron ore. **Chief Products**—Tobacco, corn, oats, wheat, and wool; live-stock. **County-seat** Fayetteville, pop. (township) 2,784.
 Fayette Enterprise.....Dem..Fayetteville†... *600 *Circ.*

GILMER CO.....Pop. 7,108
 Dem. plur. 371; Gbk. vote, 30. (47 col'd.)
Location—West-central; area about 250 sq. m. **Natural Features**—Surface rough and mountainous, much of it wooded; soil rich; iron mines and salt-springs. **Chief Products**—Corn, oats, butter, and hay; live-stock. **County-seat** Glenville, pop. 236.
 Gilmerite.....Ind...Glenville†..... 448 *Circ.*

GRANT CO.....Pop. 5,542
 Rep. maj. 291. (504 col'd.)
Location—Northeast, bordering on Maryland; area about 460 sq. m. **Natural Features**—Surface mountainous; soil fertile in the valleys; iron-ore. **Chief Products**—Corn, wheat, oats, butter, and hay; live-stock. **County-seat** Petersburg, pop. 268.
 South Branch Gazette.....Ind...Petersburg†... *408 *Circ.*

GREENBRIER CO.....Pop. 15,060
 Dem. plur. 897; Gbk. vote, 160. (1,982 col'd.)
Location—Southeast, bordering on Virginia; area about 875 sq. m. **Natural Features**—Surface mountainous; the Alleghenies are on the southeast border; soil fertile in the valleys; White Sulphur Springs are here situated. **Chief Products**—Corn, oats, wheat, potatoes, butter, hay, and wool; live-stock, many sheep; a few woolen and saw mills. **County-seat** Lewisburg, pop. 985.
 Greenbrier Independent.....Dem..Lewisburg†... *1,512 *Circ.*

HAMPSHIRE CO.....Pop. 10,366
 Dem. maj. 1,173. (632 col'd.)
Location—Northeast, bordering on Maryland; area 640 sq. m. **Natural Features**—Surface traversed by several ridges of the Alleghenies, with many fertile valleys; coal and iron abound. **Chief Products**—Corn, wheat, oats, rye, potatoes, wool, and butter; live-stock. **County-seat** Romney, pop. 371.
 South Branch Intelligencer.....Dem..Romney†..... 650 *Circ.*

HANCOCK CO.....Pop. 4,880
 Rep. plur. 140; Gbk. vote, 10. (28 col'd.)
Location—Extreme north, in the Pan Handle, bordering on Pennsylvania, and separated from Ohio by the Ohio River; area about 90 sq. m. **Natural Features**—Surface hilly; soil fertile; bituminous coal. **Chief Products**—Corn, oats, wheat, potatoes, wool, butter, and hay; live-stock, principally sheep. Some manufacturers of brick, lumber, and stone and earthen ware. **County-seat** Fairview, est. pop. 400.
 Hancock County Courier.....Neut..Fairview†..... 500 *Circ.*
 Hancock County Independent.....Ind...New Cumberland 750

HARDY CO.....Pop. 6,794
 Dem. maj. 650. (753 col'd.)
Location—Northeast, bordering on Virginia; area about 570 sq. m. **Natural Features**—Surface mountainous; ridges of the Alleghenies cross it; soil in the valleys fertile; iron-ore. **Chief Products**—Corn, wheat, oats, butter, wool, hay; live-stock. **County-seat** Moorefield, pop. 554.
 Examiner.....Dem..Moorefield†... 488 *Circ.*

HARRISON CO.....Pop. 20,171
 Dem. plur. 158; Gbk. vote, 805. (885 col'd.)
Location—North-central; area about 445 sq. m. **Natural Features**—Surface hilly; soil fertile; timber, coal, and iron abound. **Chief Products**—Corn, wheat, potatoes, wool, butter and hay; live-stock abundant. **Manufactures** of boots and shoes, castings, flour, leather, lumber, and machinery. **County-seat** Clarksburg, pop. 1,372.
 News.....Dem..Clarksburg†... *1,000 *Circ.*
 Telegram.....Rep... " 484

JACKSON CO.....Pop. 16,312
 Rep. plur. 38; Gbk. vote, 71. (102 col'd.)
Location—West, separated from Ohio by the Ohio River; area about 440 sq. m. **Natural Features**—Surface hilly; soil generally fertile. **Chief Products**—Corn, wheat, oats, tobacco, butter, wool, and hay; live-stock, chiefly sheep and swine. **Manufactures** of woolen goods, boats, cooperage, saw and flour mills. **County-seat** Jackson Court House, pop. —
 News.....Rep...Ravenswood.... *600 *Circ.*

JEFFERSON CO.....Pop. 15,005
 Dem. plur. 1,007; Gbk. vote, 45. (4,043 col'd.)
Location—Extreme Northeast, bordering on Maryland; area about 280 sq. m. **Natural Features**—Surface rolling; the Blue Ridge on the southeast; soil fertile. **Chief Products**—Corn, wheat, oats, potatoes, butter, wool, and hay; live-stock. **Manufactures** of cement, cooperage, flour, leather, lumber, metallic wares, paper, and woolen goods. **County-seat** Charlestown, pop. 2,016.
 Spirit of Jefferson.....Dem..Charlestown†... 1,000 *Circ.*
 Virginia Free Press.....Ind... " *1,140
 Register.....Ind...Shepherdstown. 4900

KANAWHA CO.....Pop. 32,466
 Dem. plur. 266; Gbk. vote, 1,604. (2,369 col'd.)
Location—West, intersected by the Kanawha River; area about 1,100 sq. m. **Natural Features**—Surface mountainous; well timbered; valleys fertile. **Chief Products**—Tobacco, corn, oats, wheat, white and sweet potatoes, butter, wool, hay; live-stock, mostly sheep, and swine. **Manufactures** of castings, cooperage, flour, lumber, saddlery, salt and woolen goods. **County-seat** Charleston, (State capital also), pop. 4,192.
 Advertiser.....Adv...Charleston†... *Circ.*
 Evening Call (daily).....Ind... "
 Independent Forester (mo.).....Ind... " 700
 Kanawha Gazette.....Dem.. " 675
 Leader.....Rep... " 750
 News.....Dem.. " 4800
 State.....Ind... " 500
 Express.....Gbk...St. Albans..... *648

LEWIS CO.....Pop. 13,270
 Dem. plur. 236; Gbk. vote, 179. (326 col'd.)
Location—North-central; area about 475 sq. m. **Natural Features**—Surface rough and hilly, sometimes mountainous; soil fertile in the valleys. **Chief Products**—Corn, tobacco, wheat, oats, butter, wool, and hay; live-stock numerous. **County-seat** Weston, pop. 1,517.
 Democrat.....Dem..Weston†..... 1850 *Circ.*
 Republican.....Rep... " *500

LINCOLN CO.....Pop. 8,739
 Dem. maj. 384; Gbk. vote, 220. (52 col'd.)
Location—Southwest; area about 400 sq. m. **Natural Features**—Surface hilly; well timbered; soil fertile; iron and coal. **Chief Products**—Corn, tobacco, oats, wheat, butter, and wool; live-stock. **County-seat** Hamlin, pop. (township) 2,132.
 No Papers.

LOGAN CO.....Pop. 7,329
 Dem. maj. 743. (93 col'd.)
Location—Southwest, bordering on Kentucky; area about 770 sq. m. **Natural Features**—Surface uneven; soil partly fertile; iron and coal. **Chief Products**—Corn, white and sweet potatoes, butter, wool; live-stock. **County-seat** Logan Court House, pop. (township) 1,769.
 No Papers.

MCDOWELL CO.....Pop. 3,074
 Dem. maj. 192. (3 col'd.)
Location—Extreme south, bordering on Virginia; area about 800 sq. m. **Natural Features**—Surface chiefly mountainous, and covered with forests. **Agricultural products** very small. **County-seat** Peerysville, pop. —
 No Papers.

MARION CO.....Pop. 17,198
 Dem. plur. 240; Gbk. vote, 350. (155 col'd.)
Location—North; area about 330 sq. m. **Natural Features**—Surface hilly; much woodland; soil fertile; bituminous coal and iron-ore abundant. **Chief Products**—Corn, wheat, oats, butter, wool, and hay; some live-stock. **County-seat** Fairmont, pop. 900.
 Index.....Dem..Fairmont†... *750 *Circ.*
 West Virginian.....Rep... " 500

Circulation: *sworn; † claimed; unmarked—estimated. † County-seat.

MARSHALL CO.....Pop. 18,840

Rep. plur. 590; Gbk. vote, 28. (238 col'd.)

Location—North, in the Pan Handle, bordering on Pennsylvania, and separated from Ohio by the Ohio River; area about 240 sq. m. **Natural Features**—Surface undulating; soil fertile. **Chief Products**—Corn, oats, wheats, potatoes, butter, wool, hay, and pork; live-stock, principally sheep and swine. **County-seat** Moundsville, pop. 1,774.

Circ.

New State Gazette.....Moundsville†... 650
Reporter.....Rep... "1,248

MASON CO.....Pop. 22,293

Rep. plur. 5; Gbk. vote, 367. (864 col'd.)

Location—West, separated from Ohio by the Ohio River; area about 330 sq. m. **Natural Features**—Surface hilly; soil fertile; iron-ore and coal; salt-springs. **Chief Products**—Corn, wheat, oats, tobacco, potatoes, wool, hay, and pork; live-stock. **County-seat** Point Pleasant, pop. 1,086.

Circ.

West Virginia Radical.....Rep...Clifton.....
Register.....Dem..Point Pleasant† 800
Van Matre's Saturday Visitor.....Ind... "500

MERCER CO.....Pop. 7,467

Dem. plur. 643; Gbk. vote, 272. (337 col'd.)

Location—Southwest, bordering on Virginia; area 480 sq. m. **Natural Features**—Mountainous; a range of the Alleghenies on northwest border; soil fertile in the valleys. **Chief Products**—Tobacco, oats, corn, rye, potatoes, butter, wool, hay; live-stock. **County-seat** Princeton, pop. —.

Circ.

Journal.....Dem..Princeton†..... 400

MINERAL CO.....Pop. 8,629

Dem. plur. 150; Gbk. vote, 46. (486 col'd.)

Location—Northeast, bordering on Maryland; area about 280 sq. m. **Natural Features**—Surface crossed by several ridges of the Alleghenies; the valleys are fertile. **Chief Products**—Corn, wheat, oats, rye, potatoes, hay, butter, wool; live-stock; bituminous coal chief export. **County-seat** Keyser, pop. 1,633.

Circ.

Mountain Echo.....Rep...Keyser†..... 650
Tribune.....Dem.. "700

MONONGALIA CO.....Pop. 14,985

Rep. plur. 512; Gbk. vote, 84. (317 col'd.)

Location—North, bordering on Pennsylvania; area about 600 sq. m. **Natural Features**—Surface mountainous; Laurel Ridge crosses it; soil fertile. **Chief Products**—Corn, oats, wheat, potatoes, butter, wool, hay; live-stock, largely sheep. **Manufactures**, flour, lumber, leather, and woolen goods. **County-seat** Morgantown, pop. 745.

Circ.

New Dominion.....Dem..Morgantown†... 750
Post.....Rep... "1,000

MONROE CO.....Pop. 11,501

Dem. plur. 356; Gbk. vote, 68. (1,181 col'd.)

Location—Extreme southeast, bordering on Virginia; bounded east and south by the Alleghenies; area about 500 sq. m. **Natural Features**—Surface mountainous; soil very well suited for grazing. **Chief Products**—Corn, tobacco, wheat, oats, rye, potatoes, butter, wool, hay; live-stock, principally sheep. **County-seat** Union, pop. 352.

Circ.

Enterprise.....Dem..Alderson..... 600
Border Watchman.....Dem..Union†..... 400
Monroe County Register.....Rep... "400

MORGAN CO.....Pop. 5,777

Rep. maj. 261. (197 col'd.)

Location—Northeast, bordering on Maryland; area about 300 sq. m. **Natural Features**—Surface mountainous; soil fertile in valleys; iron and coal abundant. **Chief Products**—Corn, wheat, oats, potatoes, butter, wool, hay; some live-stock. Celebrated for its medicinal waters at the **County-seat**, Berkeley Springs, pop. 584.

Circ.

Morgan Mercury.....Ind...Berkeley Springs† 500

NICHOLAS CO.....Pop. 7,223

Dem. maj. 304; Gbk. vote, 43. (53 col'd.)

Location—South-central; area about 700 sq. m. **Natural Features**—Surface mountainous; soil not very productive. **Chief Products**—Corn, wheat, oats, butter, wool, hay, sorghum; live-stock. **County-seat** Nicholas Court House, pop. —.

Circ.

Chronicle.....Local. (Somerville..... 400
(Nicholas, C. H. † P. O.)

OHIO CO.....Pop. 37,457

Dem. plur. 165; Gbk. vote 149. (856 col'd.)

Location—North; situated in the Pan Handle, bordering on Pennsylvania, and separated from Ohio by the Ohio River; area about 100 sq. m. **Natural Features**—Surface hilly; soil fertile. **Chief Products**—Corn, oats, wheat, barley, potatoes, butter, wool, hay; live-stock, principally sheep. **Manufactures** numerous, of 300 and many other articles, chiefly at the **County-seat** Wheeling, pop. 30,736.

Circ.

Deutsche Zeitung (s-wkly.)....Ind...Wheeling†.....14,638
Intelligencer (daily).....Rep... "13,400
Intelligencer (semi-weekly)....Rep... "4300
Intelligencer.....Rep... "13,100
News Letter (Sunday).....Ind... "4,000
Register (daily).....Ind.Dem. "13,600
Register (tri-weekly).....Ind.Dem. "7600
Register.....Ind.Dem. "17,000
Saturday Evening Journal....Ind... "13,000
Sunday Leader.....Ind... "14,300
Volksblatt (daily).....Ind... "800

PENDLETON CO.....Pop. 8,022

Dem. maj. 344. (98 col'd.)

Location—East, bordering on Virginia; area about 700 sq. m. **Natural Features**—Surface mountainous; traversed by the Alleghenies; soil not very fertile. **Chief Products**—Corn, wheat, oats, rye, butter, wool, hay; live-stock. **County-seat** Franklin, pop. 273.

No Papers.

PLEASANTS CO.....Pop. 6,255

Dem. plur. 171; Gbk. vote, 55. (25 col'd.)

Location—Northwest, separated from Ohio; area about 220 sq. m. **Natural Features**—Surface rolling; soil partly fertile. **Chief Products**—Corn, oats, wheat, potatoes, hay in small quantities; petroleum. **County-seat** Saint Mary's, pop. 350.

Circ.

Observer.....Ind...St. Mary's†..... 500

POCAHONTAS CO.....Pop. 5,591

Dem. plur. 317; Gbk. vote, 12. (334 col'd.)

Location—South, bordering on Virginia; area about 750 sq. m. **Natural Features**—Surface mountainous; traversed by the Allegheny and Greenbrier Mountains; soil generally sterile, except in valleys. **Chief Products**—Corn, wheat, oats, butter, wool, and hay in small quantities; live-stock, mainly sheep. **County-seat** Huntersville, pop. (township) 373.

No Papers.

PRESTON CO.....Pop. 19,040

Rep. plur. 1,012; Gbk. vote, 158. (208 col'd.)

Location—North, bordering on Pennsylvania and Maryland; area about 600 sq. m. **Natural Features**—Surface diversified, mainly a valley between the Alleghenies and Chestnut Ridge; soil very productive; bituminous coal and limestone abundant. **Chief Products**—Corn, oats, wheat, buckwheat, rye, butter, hay, wool, honey, and sorghum; live-stock, many sheep. **Manufactures** of leather, lumber, pig-iron, and woolen goods. **County-seat** Kingwood, pop. 365.

Circ.

Preston County Journal.....Rep...Kingwood†..... 816
Herald.....Rep...Newburg.....

PUTNAM CO.....Pop. 11,376

Dem. plur. 377; Gbk. vote, 717. (356 col'd.)

Location—West; area about 370 sq. m. **Natural Features**—Surface rough and hilly; soil fertile; iron ore and bituminous coal. **Chief Products**—Tobacco, corn, oats, wheat, potatoes, butter, wool, sorghum; live-stock. **County-seat** Winfield, pop. 315.

Circ.

Putnam County Democrat....Dem..Winfield†..... 4800

RALEIGH CO.....Pop. 7,367

Dem. plur. 254; Gbk. vote, 55. (71 col'd.)

Location—Southwest; area about 500 sq. m. **Natural Features**—Surface mountainous; large forests; soil fertile in the valleys. **Chief Products**—Corn, wheat, oats, potatoes, tobacco, butter, and wool in small quantities; live-stock. **County-seat** Raleigh Court House, pop. 144.

Circ.

Raleigh County Index.....Dem..Raleigh†..... 400

RANDOLPH CO.....Pop. 8,102

Dem. plur. 508; Gbk. vote, 46. (111 col'd.)
Location—Southeast-central; area about 1,100 sq. m.
Natural Features—Surface occupied mainly by ridges of the Alleghenies; soil fertile in valleys; iron ore, bituminous coal, slate, and limestone abound. **Chief Products**—Corn, oats, butter, wool, maple-sugar, and sorghum; live-stock. **County-seat** Beverly, pop. 185.
 Mystic Tie (monthly).....Mason, Beverly †
 Randolph Enterprise.....Dem.. " \$552

RITCHIE CO.....Pop. 13,474

Rep. plur. 280; Gbk. vote, 375. (64 col'd.)
Location—Northwest; area about 730 sq. m. **Natural Features**—Surface hilly, and mostly forest; soil fertile near streams. **Chief Products**—Corn, oats, rye, wheat, butter, wool, sorghum; some tobacco; live-stock, largely sheep; **petroleum**. **County-seat** Ritchie Court House, pop. 221.
 Ritchie Democrat.....Dem..Cairo..... 750
 Ritchie Gazette.....{Rep...Harrisville..... 700
 {Ritchie C.H. † P.O.

ROANE CO.....Pop. 12,184

Dem. plur. 542; Gbk. vote, 107. (42 col'd.)
Location—West; area about 360 sq. m. **Natural Features**—Surface hilly; northern part mountainous; soil fertile; iron-ore and bituminous coal. **Chief Products**—Corn, oats, wheat, butter, wool, hay, fax, and sorghum; some tobacco; live-stock, mainly sheep and swine. **County-seat** Spencer, pop. 226.
 Bulletin.....Ind...Spencer † 700

SUMMERS CO.....Pop. 8,832

Dem. plur. 252; Gbk. vote, 96. (693 col'd.)
Location—South. **Natural Features**—Surface mountainous; soil fertile in places. **Chief Products**—Corn, wheat, oats, hay, and butter. **County-seat** Hinton, pop. 379.
 Mountain Herald.....Dem..Hinton † \$600

TAYLOR CO.....Pop. 11,454

Rep. plur. 136; Gbk. vote, 104. (394 col'd.)
Location—North; area about 150 sq. m. **Natural Features**—Surface hilly, largely covered with forests; soil partly fertile; iron-ore and bituminous coal abound. **Chief Products**—Corn, oats, wheat, potatoes, butter, wool, hay; live-stock. Manufactures of flour, iron, leather, lumber, and machinery. **County-seat** Grafton, pop. 3,030.
 Eagle.....Dem..Grafton † 600
 Sentinel.....Rep... " 650
 New Era.....Dem..Simpson's Creek

TUCKER CO.....Pop. 3,151

Dem. plur. 151; Gbk. vote, 4. (26 col'd.)
Location—Northeast, touching Maryland at one point on the northeast; area about 400 sq. m. **Natural Features**—Surface covered by several ridges of the Alleghenies; valleys fertile, producing corn, oats, and grass, but agricultural products generally small. **County-seat** Saint George, pop. (township) 533.
 Tucker County Pioneer.....Ind...St. George † \$400
 Tucker Democrat.....Dem.. " \$350

TYLER CO.....Pop. 11,072

Rep. plur. 195; Gbk. vote, 119. (5 col'd.)
Location—Northwest, separated from Ohio by the Ohio River; area about 300 sq. m. **Natural Features**—Surface rolling; soil productive in the valleys; iron-ore, bituminous coal, and building-stone very abundant. **Chief Products**—Corn, tobacco, wheat, oats, potatoes, butter, wool, and hay; live-stock, sheep most numerous. A few saw mills and woolen factories. **County-seat** Middlebourne, pop. 241.
 Tyler County Star.....Rep..Middlebourne † \$600
 Tyler Independent.....Ind...Sistersville..... 700

UPSHUR CO.....Pop. 10,249

Rep. plur. 409; Gbk. vote, 204. (201 col'd.)
Location—Northeast-central; area about 320 sq. m. **Natural Features**—Surface hilly; soil fertile in the valleys. **Chief Products**—Corn, wheat, oats, tobacco, rye, butter, wool, hay; live-stock. **County-seat** Buckhannon, pop. 761.
 Banner.....Dem..Buckhannon † .. \$350
 Delta.....Rep... " \$550

WAYNE CO.....Pop. 14,737

Dem. plur. 633; Gbk. vote, 7. (219 col'd.)
Location—Southwest, bordering on Kentucky, and separated from Ohio by the Ohio River; area about 330 sq. m. **Natural Features**—Surface very hilly and wooded; soil fertile; bituminous coal and iron-ore abundant. **Chief Products**—Corn, tobacco, oats, wheat, potatoes, butter, wool, and hay; live-stock, sheep and swine most numerous. **County-seat** Wayne Court House, est. pop. 150.
 Wayne Advocate.....Dem..Wayne C. H. † \$815

WEBSTER CO.....Pop. 33,207

Dem. plur. 284; Gbk. vote, 15. (2 col'd.)
Location—East-central; area about 400 sq. m. **Natural Features**—Surface hilly and mountainous; coal and iron-ore abound. —Agricultural products generally in small quantities. **County-seat** Webster Court House, pop.
 No Papers.

WETZEL CO.....Pop. 13,896

Dem. plur. 834; Gbk. vote, 13. (21 col'd.)
Location—North, separated from Ohio by the Ohio River, and touching Pennsylvania on the northeast; area about 400 sq. m. **Natural Features**—Surface very hilly, with large forests; soil fertile; iron-ore, bituminous coal, and limestone abound. **Chief Products**—Oats, corn, wheat, tobacco, butter, wool, hay; live-stock. **County-seat** New Martinsville, pop. 773.
 Messenger.....Ind...New Martinsville † 800
 Wetzel Democrat.....Dem.. " \$700

WIRT CO.....Pop. 7,104

Dem. plur. 235; Gbk. vote, 39. (13 col'd.)
Location—West; area about 290 sq. m. **Natural Features**—Surface hilly; soil fertile; iron-ore and bituminous coal abundant. **Chief Products**—Oats, corn, wheat, tobacco, potatoes, butter, hay; live-stock; **petroleum**. **County-seat** Wirt Court House, est. pop. 475.
 Wirt County Appeal.....Ind...Wirt C. H. † 600
 Wirt County Mentor.....Rep... " 1,000

WOOD CO.....Pop. 25,006

Rep. plur. 128; Gbk. vote, 641. (923 col'd.)
Location—West, separated from Ohio by the Ohio River; area about 400 sq. m. **Natural Features**—Surface hilly; soil fertile; bituminous coal and iron-ore abundant. **Chief Products**—Oats, corn, wheat, rye, tobacco, hay, butter, and wool; live-stock, sheep numerous. **Manufactures**—Boots and shoes, cooperage, furniture, lumber, stoves, and rectified coal-oil. **County-seat** Parkersburg, pop. 6,582.
 Catholic Messenger (mo.).....Cath..Parkersburg † .. 1,000
 Sentinel.....Dem.. " \$1,150
 State Journal.....Rep.. " 1,200
 State Standard.....Gbk.. " 1,000
 West Virginia Freeman.....Temp. " \$

WYOMING CO.....Pop. 4,322

Dem. plur. 44; Gbk. vote, 10. (64 col'd.)
Location—South, bordering on Virginia; area about 500 sq. m. **Natural Features**—Surface mountainous, largely covered with forests; soil moderately fertile. **Chief Products**—Oats, corn, butter, wool; live-stock; **petroleum**. **County-seat** Oceana, pop. 107.
 No Papers.

Circulation: *sworn; † claimed; unmarked—estimated. † County-seat.

NORTH CAROLINA.

Population 1,400,000.....Dem. Maj. 8,326

Colored, 532,533

STATE CAPITAL, RALEIGH.

NORTH CAROLINA is bounded north by Virginia, east and southeast by the Atlantic Ocean, south by South Carolina and Georgia, and west by Tennessee. Its extreme length from east to west is 490 miles; extreme breadth, 185 miles; area about 50,704 square miles. The surface is very varied. For nearly 100 miles inland from the coast the country is level, marshy, and swampy; soil sandy but very fertile. It is estimated that there are nearly 3,000,000 acres of swamps in this region. Next is the middle section, with varied surface and fine soil. The surface then rises into small hills, increasing in altitude until they reach the mountainous region in the west. Some of the peaks in the Black Mountains and the Blue Ridge attain an elevation of from 5,000 to 6,000 feet. This region contains good grazing land, much hard timber; and stock-raising is largely carried on. In the coast region the river bottoms and reclaimed swamp lands are very fertile, and here rice, cotton, corn, honey, beeswax, apples, peaches, and pears abound. The Scuppermong and Catawba grapes are native here; cranberries are extensively produced. The pine region is mainly uncultivated, but a large trade is done in timber, tar, and turpentine. Cotton is raised chiefly in the southern counties. The middle section is adapted to the growth of cereals, tobacco, and cotton; sweet potatoes are a leading staple. The principal manufactures are flour, lumber, tar, turpentine, rosin, cotton and woolen goods, tobacco, zinc (smelted and rolled), carriages, boots and shoes. It exports coastwise and to foreign ports large amounts of lumber, cotton, tobacco, flour, and fish. The fisheries are very large and valuable.

There are 94 Counties in North Carolina. Newspapers are published in 54. — Cities, towns, and villages in which papers are published number 68. of which 44 designated by a dagger (†) are county-seats. Of the 127 papers which insert advertisements published in the State, 11 are daily, 2 semi-weekly, 104 weekly, 2 semi-monthly, 7 monthly, and 1 quarterly.

<p>ALAMANCE CO.....14,613 Dem. maj. 216. (4,616 col'd.) Location—North-central; area about 500 sq. m. Natural Features—Surface hilly, and soil partly fertile. Chief Products—Corn, tobacco, wheat, oats; live-stock. A few cotton factories and flour mills. County-seat Graham, pop. 379. Alamance Gleaner.....Dem. Graham †..... <i>Circ.</i> 1600</p> <p>ALEXANDER CO.....Pop. 8,355 Dem. maj. 458. (895 col'd.) Location—West; area about 300 sq. m. Natural Features—Surface hilly, and soil partly fertile. Chief Products—Corn, wheat, tobacco, and pork. Several factories. County-seat Taylorville, pop. 180. No Papers.</p> <p>ALLEGHANY CO.....Pop. 5,486 Dem. maj. 290. (518 col'd.) Location—Northwest, bordering on Virginia; area about 300 sq. m. Natural Features—Mountainous; Blue Ridge on the southeast border; copper mines. Chief Products—Corn, oats, wheat. County-seat Sparta, pop. (township) 1,512. No Papers.</p> <p>ANSON CO.....Pop. 18,000 Dem. maj. 607. (9,212 col'd.) Location—South, bordering on South Carolina; area about 550 sq. m. Natural Features—Surface hilly; soil mostly fertile. Chief Products—Cotton, corn, oats, wheat, sweet potatoes. Several cotton factories. County-seat Wadesboro, pop. 800. Anson Times.....Dem. Wadesboro †..... <i>Circ.</i> 1750</p> <p>ASHE CO.....Pop. 14,436 Dem. maj. 48. (958 col'd.) Location—Extreme northwest, bordering on Virginia and Tennessee; area about 300 sq. m. Natural Features—Surface mountainous; Stone Mountain on west border; soil good for grazing, but not very fertile. Chief Products—Corn, oats, rye, wheat, wool; live-stock. County-seat Jefferson, pop. 196. No Papers.</p>	<p>BEAUFORT CO.....Pop. 17,471 Dem. maj. 43. (7,362 col'd.) Location—East, bordering on Pamlico Sound; area about 650 sq. m. Natural Features—Surface level and swampy; soil sandy; large forests. Chief Products—Corn, sweet potatoes, cotton, rice; live-stock, mainly swine. Lumber, tar, and turpentine. County-seat Washington, pop. 2,462. North State Press.....Dem. Washington †..... <i>Circ.</i> 1600</p> <p>BERTIE CO.....Pop. 16,401 Rep. maj. 613. (9,587 col'd.) Location—Northeast, borders on Albemarle Sound; area about 700 sq. m. Natural Features—Surface nearly level, largely forest; soil fertile. Chief Products—Cotton, corn, and sweet potatoes; live-stock, swine leading. County-seat Windsor, pop. 461. No Papers.</p> <p>BLADEN CO.....Pop. 16,158 Rep. maj. 259. (7,505 col'd.) Location—Southeast; area about 800 sq. m. Natural Features—Surface nearly level; large pine forests; soil sandy and poor. Chief Products—Sweet potatoes, corn, rice; live-stock, swine leading. Tar and turpentine chief exports. County-seat Elizabethtown, pop. 212. No Papers.</p> <p>BRUNSWICK CO.....Pop. 9,390 Rep. maj. 143. (4,052 col'd.) Location—Southeast; area about 900 sq. m. Natural Features—Surface level and very swampy; soil poor and sandy. Chief Products—Corn, rice, and sweet potatoes; some cotton. Lumber, tar, and rosin largely exported; live-stock, swine leading. County-seat Smithville, pop. 1,908. No Papers.</p> <p>BUNCOMBE CO.....Pop. 21,910 Dem. maj. 404. (3,486 col'd.) Location—Southwest; area about 650 sq. m. Natural Features—Surface mountainous and largely forest; Blue Ridge on the southeast border; soil fertile in the valleys. Chief Products—Corn, wheat, oats, tobacco, rye, and wool; live-stock. County-seat Asheville, pop. 2,616. News.....Rep. Asheville †..... <i>Circ.</i> 600 North Carolina Citizen.....Dem. "..... 950</p>
--	--

Circulation: *sworn; †claimed; unmarked—estimated. † County-seat.

BURKE CO.....Pop. 12,811
Dem. maj. 335. (2,721 col'd.)

Location—West; area about 400 sq. m. **Natural Features**—Surface hilly; Blue Ridge on the northwest border; soil generally fertile. **Chief Products**—Corn, wheat, oats, tobacco, white and sweet potatoes, butter; live-stock. **County-seat** Morganton, pop. 861.

Circ.
Blue Ridge Blade.....Dem. Morganton †..... 700

CABARRUS CO.....Pop. 14,964
Dem. maj. 445. (5,120 col'd.)

Location—Southwest-central; area about 400 sq. m. **Natural Features**—Surface hilly and in parts mountainous; soil moderately fertile. **Chief Products**—Corn, wheat, oats, hay, and cotton; live-stock, largely swine. **County-seat** Concord, pop. 1,264.

Circ.
Register.....Dem. Concord †..... 830
Sun.....Dem. "..... 650

CALDWELL CO.....Pop. 10,288
Dem. maj. 546. (1,600 col'd.)

Location—Northwest; area about 450 sq. m. **Natural Features**—Surface partly mountainous; Blue Ridge on northwest border; soil moderately productive. **Chief Products**—Corn, oats, wheat, tobacco; live-stock, swine leading. **County-seat** Lenoir, pop. 206.

Circ.
Topic.....Dem. Lenoir †..... 800

CAMDEN CO.....Pop. 6,274
Dem. maj. 118. (2,483 col'd.)

Location—Northeast, bordering on Virginia and Albemarle Sound; area about 250 sq. m. **Natural Features**—Surface level, occupied partly by the Dismal Swamp. **Chief Products**—Corn, oats, sweet potatoes. **Lumber**—cedar and cypress are valuable exports. **County-seat** Camden Court House, pop. (township) 1,987.

No Papers.

CARTERET CO.....Pop. 9,785
Dem. maj. 325. (2,678 col'd.)

Location—East, bordering on the Atlantic Ocean and Pamlico Sound; area about 440 sq. m. **Natural Features**—The county comprises several low islands; surface level, much of it swamp and pine forest; soil sandy. **Chief Products**—Corn and potatoes. **Lumber, tar, and turpentine.** **County-seat** Beaufort, pop. 2,009.

No Papers.

CASWELL CO.....Pop. 17,825
Rep. maj. 330. (10,657 col'd.)

Location—North, bordering on Virginia; area about 400 sq. m. **Natural Features**—Surface hilly; soil fertile. **Chief Products**—Tobacco, corn, oats, wheat; live-stock, mostly swine. Manufactures of carriages, castings, flour, and tobacco. **County-seat** Yanceyville, pop. 337.

Circ.
Chronicle.....Conserv. Milton..... 700

CATAWBA CO.....Pop. 14,946
Dem. maj. 1,259. (2,474 col'd.)

Location—West-central; area about 375 sq. m. **Natural Features**—Surface diversified and hilly; soil fertile; iron-ore abounds. **Chief Products**—Corn, oats, wheat; live-stock. **County-seat** Newton, pop. 583.

Circ.
Piedmont Press.....Dem. Hickory..... 800
Western Carolinian.....Cons. Dem. "..... 400
Enterprise.....Dem. Newton †..... 4500

CHATHAM CO.....Pop. 23,456
Dem. maj. 322. (7,355 col'd.)

Location—Central; area about 750 sq. m. **Natural Features**—Surface undulating; soil clayey and productive; considerable coal. **Chief Products**—Corn, wheat, oats, sweet potatoes, tobacco, butter; cattle, sheep, and swine numerous. Manufactures of flour, machinery, and iron. **County-seat** Pittsboro, est. pop. 465.

Circ.
Chatham Record.....Dem. Pittsboro †..... 4720

CHEROKEE CO.....Pop. 8,182
Dem. maj. 78. (386 col'd.)

Location—Extreme southwest, bordering on Georgia and Tennessee; area about 650 sq. m. **Natural Features**—Surface mainly mountainous and wooded; Blue Ridge and Smoky Mountains; soil fertile near the reams. **Chief Products**—Corn, oats, tobacco, white and sweet potatoes; very little wheat, rye, and cotton; live-stock. **County-seat** Murphy, pop. 170.

No Papers.

CHOWAN CO.....Pop. 7,900
Rep. maj. 222. (4,267 col'd.)

Location—Northeast, bordering on Albemarle Sound; area about 250 sq. m. **Natural Features**—Surface nearly level; soil generally fertile. **Chief Products**—Corn, sweet potatoes, cotton; swine chief live-stock. **County-seat** Edenton, pop. 1,382.

Circ.
Clarion.....Dem. Edenton †..... 525

CLAY CO.....Pop. 3,316
Dem. maj. 178. (143 col'd.)

Location—Southwest, bordering on Georgia; area about 180 sq. m. **Natural Features**—Surface hilly; soil good. **Chief Products**—Corn, oats, tobacco; little wheat; live-stock. **County-seat** Hayesville, pop. 111.

No Papers.

CLEVELAND CO.....Pop. 16,571
Dem. maj. 1,201. (2,872 col'd.)

Location—West; area about 400 sq. m. **Natural Features**—Surface hilly; soil partly fertile. **Chief Products**—Corn, wheat, oats, hay, and pork. **County-seat** Shelby, pop. 990.

Circ.
Aurora.....Dem. Shelby †..... 900

COLUMBUS CO.....Pop. 14,439
Dem. maj. 675. (5,513 col'd.)

Location—Southeast, its southwest point touching South Carolina; area about 650 sq. m. **Natural Features**—Surface level, and swampy in places; soil poor. **Chief Products**—Corn, sweet potatoes, rice, little cotton; live-stock, largely swine. **County-seat** Whiteville, pop. (township) 2,670.

No Papers.

GRAVEN CO.....Pop. 19,729
Rep. maj. 1,629. (18,067 col'd.)

Location—East, bordering on the Neuse River; area about 900 sq. m. **Natural Features**—Surface level and swampy, largely covered with pine forests; soil sandy. **Chief Products**—Corn, sweet potatoes, rice, cotton; live-stock, largely swine; timber, tar, and turpentine. Some manufacturing of farm implements, and flour. **County-seat** New-Berne, pop. 6,443.

Circ.
Lodge.....Ind. New-Berne †.....
Newbernian.....Dem. "..... 4672
Nut-Shell (daily).....Non-pol. "..... 4448
Watch-Tower (monthly).....Disci. "..... 4850

CUMBERLAND CO.....Pop. 23,836
Rep. maj. 18. (11,244 col'd.)

Location—South-central; area about 800 sq. m. **Natural Features**—Surface hilly and undulating, mostly covered with pitch-pine forests; soil fertile in parts. **Chief Products**—Corn, oats, sweet potatoes, and a little cotton. **Tar and turpentine.** **County-seat** Fayetteville, pop. 3,495.

Circ.
Examiner.....Dem. Fayetteville †..... 600

CURRITUCK CO.....Pop. 6,476
Dem. maj. 610. (1,980 col'd.)

Location—Extreme northeast, bordering on the Atlantic Ocean and Albemarle Sound; area about 250 sq. m. **Natural Features**—Surface level; soil sandy. **Chief Products**—Corn, sweet and white potatoes; live-stock, chiefly swine. **County-seat** Currituck Court House, pop. —.

No Papers.

DARE CO.....Pop. 3,245
Dem. maj. 14. (367 col'd.)

Location—Northeast, bordering on Albemarle and Pamlico Sounds; includes Roanoke Island; area about 300 sq. m. **Natural Features**—Surface level and swampy; soil sandy and poor; forests of cypress, cedar, and pine. **County-seat** Manteo, on Roanoke Island, pop. —.

No Papers.

DAVIDSON CO.....Pop. 20,333
Rep. maj. 83. (3,993 col'd.)

Location—West-central; area about 600 sq. m. **Natural Features**—Surface hilly; soil mostly fertile. **Chief Products**—Corn, wheat, oats, tobacco, and wool; live-stock, sheep and swine numerous. Zinc is mined extensively, and there is a zinc smelting establishment and some factories of boots, shoes, and flour. **County-seat** Lexington, pop. 626.

No Papers.

Circulation: *sworn; †claimed; unmarked—estimated. † County-seat.

DAVIE CO......Pop. 11,097
 Dem. maj. 209. (3,327 col'd.)
Location—West-central; area about 285 sq. m. **Natural Features**—Surface rough and hilly; soil partly fertile. **Chief Products**—Tobacco, corn, oats, wheat; live-stock. **County-seat** Mocksville, pop. 563. No Papers.

DUPLIN CO......Pop. 18,771
 Dem. maj. 787. (8,185 col'd.)
Location—Southeast; area about 730 sq. m. **Natural Features**—Surface level, with several pitch-pine forests; soil sandy, but fertile near the streams. **Chief Products**—Corn, sweet potatoes, rice; live-stock. Several saw and flour mills, and factories of tar and turpentine. **County-seat** Kenansville, pop. 373.

North Carolina Amateur } *Circ.*
 (quarterly) Neut. Rose Hill 4500
 Brief Mention Dem. Warsaw 500

EDGECOMBE CO......Pop. 26,179
 Rep. maj. 1,749. (18,223 col'd.)
Location—Northeast-central; area about 550 sq. m. **Natural Features**—Surface nearly level; extensive pine forests; soil sandy and fertile. **Chief Products**—Cotton, corn, oats, sweet potatoes, and hay; live-stock, mostly swine. **Lumber, tar, and turpentine** largely exported; manufactures of carriages, cotton goods, and flour. **County-seat** Tarboro, pop. 1,600.

Southerner *Circ.*
 Dem. Tarboro † 1,900

FORSYTH CO......Pop. 18,070
 Rep. maj. 13. (4,628 col'd.)
Location—Northwest; area about 350 sq. m. **Natural Features**—Surface hilly; soil fertile. **Chief Products**—Tobacco, corn, oats, wheat, white and sweet potatoes, pork; live-stock. Manufactures of boots and shoes, carriages, cotton and woolen goods, and flour. **County-seat** Winston, pop. 2,854.

People's Press *Circ.*
 Dem. Salem 450
 Church Messenger Epis. Winston † 4800
 Leader Dem. " 600
 Plant and Plug (monthly) Trade. " Adv. 600
 Union Republican Rep. " 1,000
 Western Sentinel Dem. " 850

FRANKLIN CO......Pop. 20,829
 Dem. maj. 20. (11,355 col'd.)
Location—Northeast-central; area about 400 sq. m. **Natural Features**—Surface nearly level; soil fertile. **Chief Products**—Corn, tobacco, cotton, oats, wheat, sweet potatoes, hay, and flour; live-stock. **County-seat** Louisburg, pop. 730.

Franklin Times *Circ.*
 Dem. Louisburg † 7800

GASTON CO......Pop. 14,254
 Rep. maj. 32. (4,065 col'd.)
Location—Southwest, bordering on South Carolina; area about 330 sq. m. **Natural Features**—Surface diversified; soil fertile. **Chief Products**—Corn, oats, wheat, and pork; live-stock; some cotton. **County-seat** Dallas, pop. 417.

Gazette *Circ.*
 Dem. Gastonia 400

GATES CO......Pop. 8,897
 Dem. maj. 487. (3,931 col'd.)
Location—Northeast, bordering on Virginia; area about 360 sq. m. **Natural Features**—Surface nearly level and largely covered with forests of oak and pine.—The Dismal Swamp occupies the northeast part. **Chief Products**—Corn, sweet and white potatoes; little cotton; live-stock, swine leading. **Lumber, tar, and turpentine.** **County-seat** Gatesville, pop. 187. No Papers.

GRAHAM CO......Pop. 2,335
 Votes with Cherokee Co. (212 col'd.)

Location—Northwest, bordering on Tennessee; area about 300 sq. m. **Natural Features**—Surface mountainous; soil in valleys fertile. **Chief Products**—Corn, oats, tobacco, potatoes; live-stock. **County-seat** Robbinville, pop. 47. No Papers.

GRANVILLE CO......Pop. 31,285
 Rep. maj. 350. (17,683 col'd.)
Location—North, bordering on Virginia; area about 730 sq. m. **Natural Features**—Surface undulating; soil mostly fertile. **Chief Products**—Tobacco, corn, oats, wheat, sweet and white potato es; live-stock, swine leading. Manufactures of iron and tobacco. **County-seat** Oxford, pop. 1,349.

Tobacconist and Review *Circ.*
 Dem. Henderson 856
 Granville Free Lance Dem. Oxford † 4900
 Oxonian (monthly) Lit. "
 Torch Light Dem. " 11,000

GREENE CO......Pop. 10,034
 Rep. maj. 63. (5,392 col'd.)
Location—East; area about 300 sq. m. **Natural Features**—Surface nearly level; soil fertile. **Chief Products**—Corn, cotton, pork. **County-seat** Snow Hill, pop. 332.

Advocate *Circ.*
 Dem. Snow Hill † 7650

GUILFORD CO......Pop. 23,584
 Dem. maj. 47. (6,698 col'd.)
Location—Northwest-central; area about 650 sq. m. **Natural Features**—Surface undulating; well wooded; soil fertile and well cultivated. **Chief Products**—Corn, wheat, oats, white and sweet potatoes, tobacco, butter, wool, hay, and pork; live-stock. Manufactures, cotton factories, flour, leather, wagons. **County-seat** Greensboro, est. pop. 2,105.

Battle Ground (daily) *Circ.*
 Temp. Greensboro † 700
 Beacon Gbk. " 876
 Central Protestant Meth. " 960
 North State Rep. "
 Patriot (daily) Dem. " 1,020
 Patriot Dem. " 4350
 Mercury Local. High Point

HALIFAX CO......Pop. 30,300
 Rep. maj. 733. (21,138 col'd.)
Location—Northeast, bordering on the Roanoke River; area about 740 sq. m. **Natural Features**—Surface diversified; soil fertile. **Chief Products**—Oats, corn, sweet and white potatoes, cotton, hay, and pork; swine principal live-stock. **County-seat** Halifax, pop. 376.

Sentinel *Circ.*
 Dem. Enfield 600
 Railroad Ticket (daily) Adv. Weldon 1400
 Roanoke Farmer (monthly) Agric. " 700
 Roanoke News Dem. " 600

HARNETT CO......Pop. 10,862
 Dem. maj. 324. (3,747 col'd.)
Location—Central; area about 550 sq. m. **Natural Features**—Surface hilly, with extensive pine forests; soil partly productive. **Chief Products**—Corn, wheat, sweet potatoes, pork; little cotton; live-stock. **County-seat** Lillington, pop. (township) 802. No Papers.

HAYWOOD CO......Pop. 10,271
 Dem. maj. 425. (484 col'd.)
Location—West, bordering on Tennessee; area about 700 sq. m. **Natural Features**—Surface mountainous; lies between the Blue Ridge and Iron Mountains; largely covered with forests; soil fertile along the streams. **Chief Products**—Corn, wheat, oats, tobacco, butter, wool, and pork; live-stock. **County-seat** Waynesville, pop. 225. No Papers.

Baptist Telescope *Circ.*
 Bapt. Hendersonville

HENDERSON CO......Pop. 10,280
 Rep. maj. 162. (1,385 col'd.)
Location—Southwest, bordering on South Carolina; area about 350 sq. m. **Natural Features**—Surface mountainous and hilly; Blue Ridge on the east and south; soil fertile in the valleys. **Chief Products**—Corn, rye, oats, wheat, tobacco, potatoes, butter, wool hay, and pork; live-stock. **County-seat** Hendersonville, pop. 554.

HERTFORD CO......Pop. 11,843
 Rep. maj. 157. (6,722 col'd.)
Location—Northeast, bordering on Virginia; area about 320 sq. m. **Natural Features**—Surface almost level, with extensive forests of pine and cedar; soil moderately fertile. **Chief Products**—Corn, oats, sweet potatoes, pork; little wheat and cotton. **Lumber, tar, and turpentine.** **County-seat** Winton, pop. 258.

Albemarle Enquirer *Circ.*
 Dem. Murfreesboro... 4460

HYDE CO......Pop. 7,765
 Dem. maj. 210. (3,343 col'd.)
Location—East, bordering on Pamlico Sound; area 600 sq. m. **Natural Features**—Surface swampy and level; large tracts occupied by pine, cedar, and cypress; soil generally sandy. **Chief Products**—Timber, tar, turpentine, corn, wheat, oats, and rice; little cotton; live-stock. **County-seat** Swan Quarter, pop. (township) 1,178. No Papers.

Circulation: * sworn; † claimed; unmarked—estimated. † County-seat.

IREDELL CO.....Pop. 22,672
Dem. maj. 773. (5,914 col'd.)

Location—West-central; area about 580 sq. m. **Natural Features**—Surface hilly; soil fertile. **Chief Products**—Corn, oats, wheat, tobacco, butter, wool, honey, cotton, and pork; live-stock. **County-seat** Statesville, pop. 1,891.
Gazette.....Dem. Mooresville..... \$500
American.....Cons. Rep. Statesville..... \$700
Landmark.....Dem. "..... \$675

JACKSON CO.....Pop. 7,343
Dem. maj. 416. (749 col'd.)

Location—Southwest, bordering on South Carolina; area about 600 sq. m. **Natural Features**—Surface mountainous, mostly forest-land; Blue Mountains on southeast border; the valleys are fertile. **Chief Products**—Corn, oats, wheat, rye, white and sweet potatoes, tobacco, butter, wool, and honey; live-stock. **County-seat** Webster, pop. 107.
No Papers.

JOHNSTON CO.....Pop. 23,462
Dem. maj. 428. (7,462 col'd.)

Location—East-central; area about 640 sq. m. **Natural Features**—Surface uneven and hilly; soil partly fertile; extensive pine forests. **Chief Products**—Corn, sweet potatoes, cotton, pork, tar, turpentine, lumber. **County-seat** Smithfield, pop. 485.
No Papers.

JONES CO.....Pop. 7,493
Rep. maj. 226. (4,230 col'd.)

Location—Southeast; area about 400 sq. m. **Natural Features**—Surface nearly level and marshy; extensive pine and cypress forests; soil sandy. **Chief Products**—Corn, sweet potatoes, and pork; some cotton. **County-seat** Trenton, pop. 149.
No Papers.

LENOIR CO.....Pop. 15,344
Rep. maj. 231. (8,067 col'd.)

Location—Southeast; area about 480 sq. m. **Natural Features**—Surface nearly level and mostly forest; soil fertile near the streams, but generally sandy. **Chief Products**—Corn, sweet potatoes, rice, wheat, cotton, pork; live stock. **County-seat** Kinston, pop. 1,216.
Journal.....Ind. Kinston..... 1,400
Baptist Review.....Bapt. La Grange..... 500

LINCOLN CO.....Pop. 11,061
Dem. maj. 127. (2,881 col'd.)

Location—Southwest; area about 250 sq. m. **Natural Features**—Surface undulating; soil fertile; iron abundant. **Chief Products**—Corn, oats, wheat, sweet potatoes, butter, and pork; some cotton; live-stock. Some manufactures of pig-iron. **County-seat** Lincoln-ton, pop. 708.
Progress.....Dem. Lincolnton..... 700

MCDOWELL CO.....Pop. 9,836
Dem. maj. 262. (1,899 col'd.)

Location—West; area about 500 sq. m. **Natural Features**—Surface mountainous; Blue Ridge on western border; soil fertile in the valleys. **Chief Products**—Corn, wheat, oats, rye, potatoes, butter, wool. **County-seat** Marion, pop. 372.
Lamp Post.....Dem. Marion..... \$472

MACON CO.....Pop. 8,064
Dem. maj. 411. (668 col'd.)

Location—Southwest, bordering on Georgia; area about 370 sq. m. **Natural Features**—Surface mountainous, mostly covered with forests; Blue Ridge on the southeast; soil productive in the valleys. **Chief Products**—Corn, wheat, oats, tobacco, white and sweet potatoes, butter, wool, hay, pork; live-stock. **County-seat** Franklin, pop. 207.
Western Reporter.....Dem. Franklin..... 500

MADISON CO.....Pop. 12,810
Rep. maj. 178. (457 col'd.)

Location—West, bordering on Tennessee, lying on southern slope of Bald Mountain; area about 450 sq. m. **Natural Features**—Surface mountainous, mostly forest land; soil fertile. **Chief Products**—Corn, wheat, oats, tobacco, butter, wool, pork. **County-seat** Marshall, pop. 175.
No Papers.

MARTIN CO.....Pop. 13,140
Dem. maj. 121. (6,488 col'd.)

Location—East, bordering on Roanoke River; area about 500 sq. m. **Natural Features**—Surface nearly level; soil generally sandy. **Chief Products**—Corn, sweet potatoes, cotton, pork, lumber. **County-seat** Williamston, pop. 482.
No Papers.

MECKLENBURG CO....Pop. 34,180
Dem. maj. 116. (16,259 col'd.)

Location—South, bordering on South Carolina; area about 550 sq. m. **Natural Features**—Surface hilly; extensive forests; soil fertile. **Chief Products**—Corn, oats, wheat, sweet and white potatoes, butter, cotton, pork, and lumber. **County-seat** Charlotte, pop. 7,094.
Courier.....Gbk. Charlotte..... 350
Democrat.....Dem. "..... 700
Observer (daily).....Dem. "..... 1,040
Observer.....Dem. "..... 1,500
People (semi-weekly).....Gbk. "..... 350
Southern Home.....Dem. "..... 1,065

MITCHELL CO.....Pop. 9,435
Rep. maj. 473. (503 col'd.)

Location—West; bordering on Tennessee, lies between the Blue Ridge and Iron Mountains; area about 270 sq. m. **Natural Features**—Surface mountainous; iron-ore, mica, and asbestos abundant. **Chief Products**—Corn, oats, wheat, rye, butter, wool, pork; live-stock. **County-seat** Bakersville, pop. 476.
Mountain Voice.....Rep. Bakersville..... \$360

MONTGOMERY CO....Pop. 9,375
Rep. maj. 143. (2,515 col'd.)

Location—Southwest-central; area about 540 sq. m. **Natural Features**—Surface hilly, and soil fertile. **Chief Products**—Corn, wheat, oats, sweet potatoes, tobacco, butter, wool, cotton, pork; live-stock. **County-seat** Troy, pop. 131.
No Papers.

MOORE CO.....Pop. 16,821
Dem. maj. 109. (5,336 col'd.)

Location—Nearly central; area about 760 sq. m. **Natural Features**—Surface hilly; soil fertile near streams. **Chief Products**—Corn, wheat, oats, sweet potatoes, tobacco, butter, wool, pork; live-stock; some cotton. **County-seat** Carthage, pop. 366.
Moore Gazette.....Dem. Carthage..... 350

NASH CO.....Pop. 17,731
Dem. maj. 206. (8,313 col'd.)

Location—Northeast-central; area about 500 sq. m. **Natural Features**—Surface uneven; soil fertile. **Chief Productions**—Corn, oats, wheat, sweet potatoes, cotton and pork. **County-seat** Nashville, pop. 212.
Progress.....Dem. Rocky Mount... 650

NEW HANOVER CO....Pop. 21,387
Rep. maj. 762. (13,224 col'd.)

Location—Southeast, bordering on the Atlantic Ocean and Cape Fear River; area about 350 sq. m. **Natural Features**—Surface level, with swamps and pine forests; soil sandy and not very fertile. **Chief Products**—Rice, corn, peas and beans, sweet potatoes, honey, wool, wine, pork; live-stock. **Manufactures**; castings, cars, carriages, cooperage, fertilizers, flour, lumber, machinery, ship-yards, tar, turpentine. **County-seat** Wilmington, pop. 17,330.
Africo-American Presbyte- }
rian (semi-monthly)..... } Presb. Wilmington..... 1,458
Journal.....Dem. "..... \$1,150
Morning Star (daily)—see }
Star.....Ind. Dem. "..... 1,250
North Carolina Medical }
Journal (monthly)..... } Med. "..... \$700
North Carolina Presbyterian }
Post.....Rep. "..... 2,630
Review (daily).....Dem. "..... 750
Star.....Ind. Dem. "..... 1,500

Circulation: * sworn: † claimed; unmarked—estimated. † County-seat.

NORTHAMPTON CO. Pop. 20,032
 Rep. maj. 571. (12,047 col'd.)
Location—Northeast, bordering on the Roanoke River; area about 500 sq. m. **Natural Features**—Surface undulating or hilly; soil fertile. **Chief Products**—Corn, oats, wheat, sweet and white potatoes, cotton, wool, butter, molasses, pork, live-stock. **County-seat** Jackson, pop. 255.
Circ.
 Roanoke Patron.....Granger Potecasi..... 4400

ONSLOW CO. Pop. 9,828
 Dem. maj. 548. (3,218 col'd.)
Location—Southeast, bordering on the Atlantic Ocean; area about 700 sq. m. **Natural Features**—Surface level, with many swamps and pine barrens; soil sandy and productive. **Chief Products**—Corn, peas, beans, sweet potatoes, rice, some cotton, pork, lumber, tar, and turpentine. **County-seat** Jacksonville, pop. 94.
 No Papers.

ORANGE CO. Pop. 23,698
 Dem. maj. 635. (9,154 col'd.)
Location—North-central; area about 600 sq. m. **Natural Features**—Surface undulating; soil fertile. **Chief Products**—Tobacco, corn, oats, wheat, white and sweet potatoes, butter, pork; like stock; some cotton. Tobacco Factories. **County-seat** Hillsboro, pop. 281.
Circ.
 Methodist Advance.....Meth. Durham 750
 Recorder.....Dem. " 792
 Tobacco Plant.....Com. " 650
 Observer.....Dem. Hillsboro †..... 400

PAMLICO CO. Pop. 6,324
 Dem. maj. 220. (2,116 col'd.)
Location—East, bordering on Pamlico Sound; area about 300 sq. m. **Natural Features**—Surface low and swampy, with forests of cypress, pine, and poplar; soil sandy. **Chief Products**—Corn, sweet potatoes, rice, and pork. **County-seat** Stonewall, pop. 210.
 No Papers.

PASQUOTANK CO. Pop. 10,386
 Rep. maj. 484. (5,529 col'd.)
Location—Northeast, bordering on Virginia and Albemarle Sound; area about 250 sq. m. **Natural Features**—Surface low and level; includes part of Dismal Swamp; pine forests. **Chief Products**—Corn, wheat, sweet potatoes, and pork. **County-seat** Elizabeth City, pop. 2,315.
Circ.
 Economist.....Dem. Elizabeth City † 80
 Falcon.....Dem. " .. 550
 North Carolinian.....Rep. " .. 850

PENDER CO. Pop. 12,468
 Rep. maj. 227. (6,957 col'd.)
Location—Southeast, bordering on the Atlantic Ocean; area about 1 sq. m. **Natural Features**—Surface level; large pine forests; soil sandy. **Chief Products**—Corn, sweet potatoes, wool, pork, lumber, tar, and turpentine. **County-seat** Burgaw, pop. 184.
 No Papers.

PERQUIMANS CO. Pop. 9,468
 Rep. maj. 234. (4,668 col'd.)
Location—Northeast, bordering on Albemarle Sound; area about 240 sq. m. **Natural Features**—Surface nearly level, much of it pine forest; soil partly fertile. **Chief Products**—Corn, wheat, oats, sweet potatoes, hay, pork, and some cotton. **County-seat** Hertford, pop. 661.
 No Papers.

PERSON CO. Pop. 13,719
 Dem. maj. 221. (6,513 col'd.)
Location—North, bordering on Virginia; area about 400 sq. m. **Natural Features**—Surface somewhat hilly. **Chief Products**—Tobacco, corn, oats, wheat, sweet and white potatoes, butter, pork; live-stock. **County-seat** Roxboro, pop. 433.
Circ.
 Herald.....Local. Roxboro †..... 350

PITT CO. Pop. 21,790
 Dem. maj. 384. (11,087 col'd.)
Location—East, intersected by the Pamlico River; area about 860 sq. m. **Natural Features**—Surface level; large forests; soil sandy. **Chief Products**—Cotton, corn, wheat, peas, beans, pork; live-stock. **County-seat** Greenville, pop. 912.
Circ.
 Express.....Dem. Greenville †..... 460

POLK CO. Pop. 5,063
 Rep. maj. 85. (1,143 col'd.)
Location—Southwest, bordering on South Carolina; area about 200 sq. m. **Natural Features**—Surface hilly; Blue Ridge on western border; soil fertile near the streams. **Chief Products**—Corn and pork; wheat, oats, and rye nominal. **County-seat** Columbus, pop. 71.
 No Papers.

RANDOLPH CO. Pop. 20,836
 Dem. maj. 194. (3,077 col'd.)
Location—West-central; area about 750 sq. m. **Natural Features**—Surface rolling; soil partly fertile. **Chief Products**—Corn, wheat, oats, white and sweet potatoes, tobacco, butter, wool, hay, pork; live-stock, largely sheep and swine. **County-seat** Ashboro, pop. 299.
Circ.
 Courier.....Dem. Ashboro †..... 350

RICHMOND CO. Pop. 18,245
 Rep. maj. 380. (10,100 col'd.)
Location—South, bordering on South Carolina; area about 720 sq. m. **Natural Features**—Surface undulating; soil fertile. **Chief Products**—Cotton, corn, oats, wheat, sweet potatoes, pork; live-stock; tar and turpentine. **County-seat** Rockingham, pop. (township) 2,482.
Circ.
 Central Argus.....Local. Hamlet 4400
 Enterprise.....Cons. Laurinburg 600
 Pee Dee Bee.....Local. Rockingham †. 500
 Spirit of the South.....Ind. " .. 500

ROBESON CO. Pop. 23,882
 Dem. maj. 275. (11,974 col'd.)
Location—South, bordering on South Carolina; area about 1000 sq. m. **Natural Features**—Surface nearly level; soil sandy. **Chief Products**—Cotton, corn, sweet potatoes, rice, honey, wool, pork; live-stock; tar and turpentine. **County-seat** Lumberton, pop. 533.
Circ.
 Robesonian.....Dem. Lumberton †..... 1,750

ROCKINGHAM CO. Pop. 21,744
 Dem. maj. 864. (9,312 col'd.)
Location—North, bordering on Virginia; area about 550 sq. m. **Natural Features**—Surface hilly; soil fertile. **Chief Products**—Tobacco, corn, oats, wheat, sweet and white potatoes, butter, wool, honey, and pork; live-stock. Several chewing-tobacco factories. **County-seat** Wentworth, pop. 242.
Circ.
 Gazette.....Local. Leakesville..... 400
 Democrat.....Dem. Reidsville..... 400
 Times.....Conserv. " 400
 Webster's Dollar Weekly.....Dem. " 800

ROWAN CO. Pop. 19,917
 Dem. maj. 638. (6,306 col'd.)
Location—West-central; area about 550 sq. m. **Natural Features**—Surface hilly soil generally fertile. **Chief Products**—Corn, wheat, oats, tobacco, butter, wool, sorghum, pork; live-stock; some cotton. Manufactures, cars, carriages, chewing-tobacco, wool-carding. **County-seat** Salisbury, pop. 2,723.
Circ.
 Carolina Watchman.....Dem. Salisbury †..... 1,624
 Examiner.....Dem. " 550

RUTHERFORD CO. Pop. 15,198
 Dem. maj. 29. (3,273 col'd.)
Location—Southwest, bordering on South Carolina; area about 500 sq. m. **Natural Features**—Surface hilly; soil fertile. **Chief Products**—Corn, oats, wheat, sweet potatoes, tobacco, butter, honey, sorghum, wool, pork; live-stock. **County-seat** Rutherfordton, pop. 300.
 No Papers.

SAMPSON CO. Pop. 22,892
 Dem. maj. 496. (9,545 col'd.)
Location—Southeast-central; area about 800 sq. m. **Natural Features**—Surface nearly level; soil sandy, but fertile; heavy forests of pitch-pine. **Chief Products**—Wheat, corn, potatoes, rice, tobacco, butter, honey, wool, pork; live-stock. **County-seat** Clinton, pop. 620.
 No Papers.

Circulation: * sworn; † claimed; unmarked—estimated. † County-seat.

STANLY CO.....Pop. 10,506
 Dem. maj. 812. (1,321 col'd.)
Location—West-central; area about 400 sq. m. **Natural Features**—Surface hilly, with large forests; soil partly fertile. **Chief Products**—Corn, wheat, oats, sweet and white potatoes, tobacco, wool, honey, sorghum, pork; live-stock. **County-seat** Albemarle, pop. (township) 1,802.
 Second Century.....Dem. Albemarle..... 450 *Circ.*

STOKES CO.....Pop. 15,353
 Dem. maj. 241. (8,624 col'd.)
Location—North; bordering on Virginia; area about 450 sq. m. **Natural Features**—Surface hilly; soil fertile; plenty of iron-ore. **Chief Products**—Tobacco, corn, oats, wheat, rye, white and sweet potatoes, wool, honey, sorghum, butter, pork; live-stock. **County-seat** Danbury, pop. 144.
 Reporter.....Dem. Danbury †..... 450 *Circ.*

SURRY CO.....Pop. 15,301
 Dem. maj. 354. (2,067 col'd.)
Location—Northwest, bordering on Virginia; area about 500 sq. m. **Natural Features**—Surface hilly, or mountainous; Blue Ridge on northwest border, and Pilot Mountain on southeast. **Chief Products**—Tobacco, oats, wheat, rye, sweet and white potatoes, wool, butter, flax, honey, sorghum, pork, live-stock. **Manufactures** of cotton goods, chewing-tobacco, and flour. **County-seat** Dobson, pop. (township) 1,747.
 Granite Post.....Ind. Dem. Mount Airy..... *Circ.*
 Yadkin Valley News.....Ind..... 500

SWAIN CO.....Pop. 3,785
 Dem. maj. 207. (549 col'd.)
Location—Southwest, bordering on Tennessee; area about 500 sq. m. **Natural Features**—Surface mountainous; Great Smoky Mountain on northwest; soil good. **Chief Products**—Corn, wheat, oats, rye, potatoes, tobacco, butter, wool, and hay. **County-seat** Charleston, pop. (township) 1,352.
 No Papers.

TRANSYLVANIA CO...Pop. 5,340
 Dem. maj. 177. (517 col'd.)
Location—Southwest, bordering on South Carolina; area about 260 sq. m. **Natural Features**—Surface mountainous; soil in valleys fertile. **Chief Products**—Corn, rye, potatoes, butter, wool, tobacco, pork; live-stock. **County-seat** Brevard, pop. 223.
 No Papers.

TYRRELL CO.....Pop. 4,545
 Dem. maj. 78. (1,435 col'd.)
Location—East, bordering on Albemarle Sound; area about 360 sq. m. **Natural Features**—Surface level and swampy; large forests of pine, cypress, and cedar; soil sandy. **Chief Products**—Corn, sweet potatoes, rice, pork; shingles and staves made in large numbers; tar and turpentine. **County-seat** Columbia, pop. 166.
 No Papers.

UNION CO.....Pop. 18,056
 Dem. maj. 692. (4,494 col'd.)
Location—South, bordering on South Carolina; area about 600 sq. m. **Natural Features**—Surface hilly; soil fertile; granite and slate abundant; excellent stone for hones and whetstones. **Chief Products**—Corn, wheat, oats, sweet potatoes, butter, tobacco, wool, cotton, pork; live-stock. **County-seat** Monroe, pop. 1,564.
 Enquirer.....Dem. Monroet..... 1960 *Circ.*
 Express.....Dem. “..... 1220
 Literary World.....Lit..... “.....

WAKE CO.....Pop. 48,209
 Rep. maj. 263. (23,915 col'd.)
Location—Nearly central; area about 900 sq. m. **Natural Features**—Surface hilly; soil mostly fertile. **Chief Products**—Tobacco, cotton, corn, wheat, oats, sweet and white potatoes, butter, rice, wool, and pork; live-stock. **Manufactures** of carriages, cars, castings, flour, lumber, machinery, and paper, chiefly at the **County-seat** Raleigh (State capital also), pop. 3,265.
 Biblical Recorder.....Bapt. Raleigh †..... 14,300 *Circ.*
 Christian Advocate.....Meth. “..... 14,000
 Evening Star (daily)..... “..... 600
 Evening Visitor (daily).....Ind. “..... 800
 Farmer and Mechanic.....Agric. “..... 11,850
 Friend and Templar.....Temp. “..... 550
 Journal of Industry..... “.....

Circ.
 Morning Record (daily).....Ind...Raleigh †.....
 News and Observer (daily).....Dem. “..... 12,400
 News and Observer.....Dem. “..... 13,000
 North Carolina Farmer (mo.).....Agric. “..... 2,500
 Sentinel.....Dem. “..... 500
 Signal.....Rep. “..... 600
 Southern Missionary Herald } Meth. “.....
 (monthly).....

WARREN CO.....Pop. 22,619
 Rep. maj. 1,315. (16,232 col'd.)
Location—North, bordering on Virginia; area about 450 sq. m. **Natural Features**—Surface undulating; soil fertile; several mineral springs. **Chief Products**—Tobacco, corn, oats, wheat, sweet and white potatoes, butter, wool, cotton, pork, live-stock, flour, and lumber. **County-seat** Warrenton, pop. 816.
 Gazette.....Dem. Warrenton †..... 600 *Circ.*
 Warren News.....Dem. “..... 1390

WASHINGTON CO.....Pop. 8,928
 Rep. maj. 380. (4,377 col'd.)
Location—East, bordering on Albemarle Sound; area about 400 sq. m. **Natural Features**—Surface level and swampy, with large forests of cypress and red-cedar. **Chief Products**—Cotton, corn, sweet potatoes, rice, and pork. **County-seat** Plymouth, pop. 836.
 No Papers.

WATAUGA CO.....Pop. 8,160
 Dem. maj. 167. (409 col'd.)
Location—Northwest, bordering on Tennessee; lies between the Alleghanies and Blue Ridge; area about 450 sq. m. **Natural Features**—Surface mountainous; soil fertile in the valleys. **Chief Products**—Corn, oats, rye, and potatoes; little wheat; butter, wool, hay, and pork. **County-seat** Boone, pop. 167.
 No Papers.

WAYNE CO.....Pop. 24,943
 Dem. maj. 170. (12,133 col'd.)
Location—East-central; area about 500 sq. m. **Natural Features**—Surface nearly level, with extensive pine forests; soil sandy. **Chief Products**—Cotton, corn, oats, sweet potatoes, rice, butter, wool, and pork. **Lumber, tar, and turpentine** largely exported. **County-seat** Goldsboro, pop. 3,286.
 Free-Will Baptist.....Bapt. Fremont..... *Circ.*
 Messenger (semi-weekly).....Dem. Goldsboro †..... 1,000
 Transcript-Messenger.....Dem. “..... 5,200

WILKES CO.....Pop. 19,181
 Rep. maj. 73. (1,923 col'd.)
Location—Northwest; area about 700 sq. m. **Natural Features**—Surface mountainous; Blue Ridge on northwest border; soil fertile in the valleys; iron-ore and bituminous coal are plentiful. **Chief Products**—Corn, oats, wheat, rye, tobacco, white and sweet potatoes, butter, wool, pork, and live-stock. **County-seat** Wilkesboro, pop. 200.
 Index.....Dem. Wilkesboro †..... 1500 *Circ.*

WILSON CO.....Pop. 16,064
 Dem. maj. 284. (7,410 col'd.)
Location—East-central; area about 350 sq. m. **Natural Features**—Surface undulating; soil fertile. **Chief Products**—Cotton, corn, oats, wheat, sweet potatoes, and pork. **Manufactures** of carriages, farm implements, flour, lumber, and pumps. **County-seat** Wilson, pop. 1,475.
 Sunny Home.....Toisnot..... 1364 *Circ.*
 Advance.....Dem. Wilson †..... 11,025
 Zion's Landmark (semi-mo.).....Bapt. “..... 2,500

YADKIN CO.....Pop. 12,421
 Rep. maj. 217. (1,544 col'd.)
Location—Northwest; area about 375 sq. m. **Natural Features**—Surface hilly; soil fertile. **Chief Products**—Corn, oats, wheat, white and sweet potatoes, tobacco, butter, wool, hay, and pork; live-stock. **County-seat** Yadkinville, pop. 129.
 No Papers.

YANCEY CO.....Pop. 7,693
 Dem. maj. 269. (325 col'd.)
Location—West, bordering on Tennessee; lies between the Iron Mountains and Blue Ridge; area about 350 sq. m. **Natural Features**—Surface mountainous; Mt. Mitchell in the southwest. **Chief Products**—Corn, wheat, oats, tobacco, wool, and pork. **County-seat** Burnsville, pop. (township) 709.
 No Papers.

Circulation: * sworn; † claimed; unmarked—estimated. † County-seat.

SOUTH CAROLINA.

Population 995,306.....Dem. Plur. 54,241
Colored, 604,235. Gbk. vote, 566

STATE CAPITAL, COLUMBIA.

SOUTH CAROLINA is bounded north and northeast by North Carolina, southeast by the Atlantic Ocean, west and southwest by Georgia. Its greatest length from east to west is about 275 miles, and its greatest breadth about 210 miles; area about 34,000 square miles. The surface presents nearly the same features as that of North Carolina. The coast for 100 miles inland is low and level, with sandy soil, numerous swamps, and extensive pine forests; then follows a tract of low sand-hills, the soil of which is moderately productive. The land rises abruptly on the western edge of this belt, and continues to rise until it terminates in the Blue Ridge, the highest peak of which, Table Mountain, is 4,000 feet above the sea. The swamps embrace over 1,000,000 acres, and the pine lands 6,000,000. The sea islands are mainly devoted to sea-island cotton and rice, and the palmetto grows on them; the tidal swamps to rice; inland swamps, when drained, to rice, cotton, corn and pease; the salt marshes to long cotton; the oak and pine and oak and hickory lands to corn and cotton; and the pine-barrens to fruits and vegetables. Rice, cotton, and corn thrive best in the central and southern counties. The northwestern region produces corn, wheat, barley, oats, tobacco, and many fruits. Stock-raising and wool-growing are carried on with profit. Figs and pomegranates grow in the lower counties, and the peach and grape thrive over the State generally; strawberries abundant. The manufactures are principally cotton goods, flour, lumber, machinery, tar, turpentine, carriages, fertilizers, the latter being largely bone-phosphate from Charleston County. Commerce is mainly confined to Charleston, Georgetown, and Beaufort. Exports are chiefly rice, cotton, lumber, phosphate, naval stores, cotton-seed and its oil, oil-cake, fish, and spring vegetables. Considerable shad and oyster fishing.

There are 33 Counties in South Carolina. Newspapers are published in all.—Cities, towns, and villages in which papers are published number 40, of which 32 designated by a dagger (†) are county-seats. Of the 78 papers which insert advertisements published in the State, 6 are daily, 3 tri-weekly, 1 semi-weekly, 64 weekly, 1 semi-monthly, and 3 monthly.

ABBEVILLE CO.....Pop. 40,822

Dem. maj. 4,876. (37,636 col'd.)

Location—West, bordering on Georgia; area about 850 sq. m. **Natural Features**—Surface undulating; soil fertile. **Chief Products**—Cotton, corn, wheat, oats, sweet potatoes. **County-seat** Abbeville Court House, pop. 1,550.

	<i>Circ.</i>	
Medium	Dem. Abbeville †.....	*1,050
Press and Banner.....	Dem. "	1,008
Associate Reformed Presbyterian Pres. Due West.....	2,000

AIKEN CO.....Pop. 28,122

Dem. maj. 3,486. (15,178 col'd.)

Location—West, separated from Georgia by the Savannah River; area about 1,000 sq. m. **Natural Features**—Surface hilly; soil fertile. **Chief Products**—Cotton, corn, pork; live-stock. **County-seat** Aiken Court House, pop. 1,817.

	<i>Circ.</i>	
Journal and Review.....	Dem. Aiken †.....	*1,056

ANDERSON CO.....Pop. 33,613

Dem. maj. 3,059. (14,847 col'd.)

Location—Northwest, bordering on Georgia; area about 800 sq. m. **Natural Features**—Surface uneven; soil fertile. **Chief Products**—Corn, cotton, oats, sweet potatoes, butter, wool; live-stock. **County-seat** Anderson Court House, pop. 1,850.

	<i>Circ.</i>	
Intelligencer.....	Dem. Anderson †.....	1,872
Journal.....	Dem. "	*625

BARNWELL CO.....Pop. 39,858

Dem. maj. 3,155. (26,010 col'd.)

Location—Southwest, separated from Georgia by the Savannah River; area about 1,100 sq. m. **Natural Features**—Surface hilly; soil fertile. **Chief Products**—Cotton, rice, corn, oats, wheat, pease, beans, sweet potatoes, molasses. **County-seat** Barnwell Court House, est. pop. 650.

	<i>Circ.</i>	
People.....	Dem. Barnwell †.....	500
Sentinel.....	Dem. "	*1,288

BEAUFORT CO.....Pop. 30,190

Rep. maj. 5,642. (27,752 col'd.)

Location—Extreme south, bordering on the Atlantic Ocean, separated from Georgia by the Savannah River; area about 1,650 sq. m. **Natural Features**—Surface low, and nearly level; soil fertile, in places sandy, and in others alluvial; the county includes several islands which produce the Sea Island cotton, and protect the harbor of Port Royal. **Chief Products**—Rice, cotton, corn, sweet potatoes; swine and other live-stock. **County-seat** Beaufort, pop. 2,549.

	<i>Circ.</i>	
Crescent.....	Dem. Beaufort †.....	700
Sea Island News.....	Ind. Rep. "	500

CHARLESTON CO.....Pop. 102,825

Dem. maj. 3,278. (71,890 col'd.)

Location—Southeast, bordering on the Atlantic Ocean; area about 1,850 sq. m. **Natural Features**—Surface low and level; soil varied, fertile in places; there is much waste land, mostly reclaimable; large forests of palmetto and pine; Sea Island cotton is raised along the coast and rivers; phosphate of lime abounds. **Chief Products**—Rice, cotton, corn, sweet potatoes; swine and other live-stock; the olive, orange, and lemon grow to some extent. **County-seat** Charleston, pop. 49,999.

	<i>Circ.</i>	
Deutsche Zeitung (semi-weekly)....	Charleston †.....	*500
Deutsche Zeitung.....	"	*500
Mercury (daily).....	Ind. Dem. "	700
New Era.....	Rep. "	650
News.....	Ind. "	32,500
News and Courier (daily) } — see News and Sunday } News.....	Ind. "	17,000
News and Courier (tri-wkly). Ind. .	"	11,000
Southern Christian Advocate. Meth.	"	13,900
Southern Educational Monthly. Educ.	"	600
Sunday News.....	Ind. "	13,000
Sunday Times.....	Dem. "	2,500

Circulation: * sworn; † claimed; unmarked—estimated. † County-seat.

CHESTER CO.....Pop. 24,153

Dem. maj. 1,809. (16,515 col'd.)

Location—North; area about 600 sq. m. **Natural Features**—Surface uneven; soil fertile. **Chief Products**—Cotton, corn, wheat, oats, sweet potatoes; swine and other live-stock. **County-seat** Chester Court House, pop. 1,899.

Reporter.....Dem. Chester †..... 500
State Bulletin.....Dem. "..... *910

CHESTERFIELD CO....Pop. 16,345

Dem. maj. 852. (6,846 col'd.)

Location—Northeast, bordering on North Carolina; area about 750 sq. m. **Natural Features**—Surface hilly, and soil fertile. **Chief Products**—Corn, oats, wheat, sweet potatoes, cotton, sugar; swine and other live-stock. **County-seat** Chesterfield Court House, pop. 2,857.

Carolina Sun.....Dem. Cheraw..... 450

CLARENDON CO.....Pop. 19,190

Dem. maj. 1,039. (12,908 col'd.)

Location—Southeast, bordering on the Santee River; area about 700 sq. m. **Natural Features**—Surface uneven; soil generally fertile. **Chief Products**—Rice, cotton, corn, sweet potatoes, and pork. **County-seat** Manning, pop. (township) 1,440.

Clarendon Enterprise.....Dem. Manning †.....

COLLETON CO.....Pop. 36,390

Rep. maj. 324. (24,241 col'd.)

Location—South, bordering on the Atlantic Ocean; area about 1,600 sq. m. **Natural Features**—Surface low and level; soil alluvial and fertile. **Chief Products**—Rice, cotton, corn, sweet potatoes, sugar, pork; live-stock. **County-seat** Walterboro, est. pop. 800.

Colleton Press.....Dem. Walterboro †..... 700

DARLINGTON CO.....Pop. 34,485

Dem. maj. 2,557. (21,558 col'd.)

Location—Northeast, bordering on the Great Pedee River; area about 700 sq. m. **Natural Features**—Surface undulating; soil sandy in parts; uplands well timbered; river bottoms very fertile.—A great deal of swamp-land has been reclaimed, which is exceedingly fertile. **Chief Products**—Cotton very large; rice, corn, oats, wheat; very large crops of pease, beans, and sweet potatoes; pork and live-stock. **County-seat** Darlington Court House, pop. (township) 800.

News.....Dem. Darlington †..... 900
Southerner.....Dem. "..... 482
Times.....Dem. Florence..... 400

EDGEFIELD CO.....Pop. 45,846

Dem. maj. 5,546. (29,825 col'd.)

Location—West, bordering on Georgia; area about 1,150 sq. m. **Natural Features**—Surface moderately hilly, soil fertile. **Chief Products**—Cotton, corn, oats, wheat, sweet potatoes, pork; much live-stock. Manufactures of bricks, carriages, cotton goods, paper, lumber. **County-seat** Edgefield Court House, pop. 448.

Advertiser.....Dem. Edgefield †..... 1,492
Edgefield Monitor.....Dem. Johnston..... 600

FAIRFIELD CO.....Pop. 27,766

Dem. maj. 2,057. (20,881 col'd.)

Location—North-central; area about 625 sq. m. **Natural Features**—Surface uneven; soil fertile. **Chief Products**—Cotton, corn, wheat, oats, pork; live-stock. **County-seat** Winnsboro, pop. 2,150.

News and Herald (tri-wkly)..Dem. Winnsboro †..... 1150
News and Herald.....Dem. "..... 445

GEORGETOWN CO.....Pop. 19,613

Rep. maj. 461. (16,152 col'd.)

Location—Southeast, bordering on the Atlantic Ocean and Santee River, and intersected by the Great and Little Pedee Rivers; area about 800 sq. m. **Natural Features**—Surface level, with much forest and swamp-land. **Chief Products**—Rice; very little corn and cotton. Manufactures of barrels, casks, lumber, tar and turpentine. **County-seat** Georgetown, pop. 2,557.

Enquirer.....Dem. Georgetown †..... 375
Times.....Dem. "..... 500

GREENVILLE CO.....Pop. 37,494

Dem. maj. 2,153. (14,511 col'd.)

Location—Northwest, bordering on North Carolina; area about 700 sq. m. **Natural Features**—Surface finely diversified; Blue Ridge on the north; soil mostly fertile. **Chief Products**—Cotton, corn, wheat, oats, sweet potatoes, pork; live-stock. **County-seat** Greenville, pop. 6,159.

Advertiser (Sunday).....Dem. Greenville †..... 600
Baptist Courier.....Bapt. "..... 1,500
Enterprise and Mountaineer, Con. Dem. "..... 800
Evening Star (daily).....Dem. "..... 400
News.....Dem. "..... 500
News.....Dem. ".....
New South.....Ind. ".....

HAMPTON CO.....Pop. 18,767

Dem. maj. 1,555. (12,479 col'd.)

Location—Southwest, separated from Georgia by the Savannah River. **Natural Features**—Surface level; soil fertile. **Chief Products**—Cotton, corn, sweet potatoes. **County-seat** Hampton Court House, pop. 300.

Guardian.....Dem. Hampton †..... 470
Messenger.....Dem. Varnville..... 400

HORRY CO.....Pop. 15,574

No return. (4,935 col'd.)

Location—Extreme East, bordering on North Carolina and the Atlantic Ocean; area about 900 sq. m. **Natural Features**—Surface nearly level; large pine forests and marshes; soil sandy and generally poor. **Chief Products**—Rice, sweet potatoes, corn, pork; live-stock; lumber, tar, and turpentine. **County-seat** Conwayboro, est. pop. 555.

Telephone.....Dem. Conwayboro †..... *700

KERSHAW CO.....Pop. 21,538

Dem. maj. 1,325. (13,646 col'd.)

Location—North-central; area about 700 sq. m. **Natural Features**—Surface moderately hilly; soil sandy on the uplands, but very fertile along the streams. **Chief Products**—Rice, cotton, corn, sweet potatoes, pork. **County-seat** Camden, pop. 1,750.

Journal.....Dem. Camden †..... 4640
Kershaw Gazette.....Dem. "..... 700

LANCASTER CO.....Pop. 16,903

Dem. maj. 1,948. (8,966 col'd.)

Location—North, bordering on North Carolina; area about 530 sq. m. **Natural Features**—Surface hilly; soil partly fertile. **Chief Products**—Cotton, corn, oats, wheat, sweet potatoes, butter; live-stock. **County-seat** Lancaster Court House, est. pop. 900.

Carolina Review.....Dem. Lancaster †..... 500
Ledger.....Dem. "..... 720

LAURENS CO.....Pop. 29,444

Dem. maj. 3,079. (17,666 col'd.)

Location—Northwest; area about 650 sq. m. **Natural Features**—Surface hilly; soil mostly fertile. **Chief Products**—Cotton, corn, wheat, oats, sweet potatoes, butter, pork; live-stock. Several flour mills and woolen factories. **County-seat** Laurensville, pop. 752.

Our Monthly (monthly).....Presb. Clinton..... 4520
Herald.....Dem. Laurensville †..... 4960

LEXINGTON CO.....Pop. 18,590

Dem. maj. 846. (7,476 col'd.)

Location—West-central, bordering on the Santee River; area about 750 sq. m. **Natural Features**—Surface hilly, much wooded; soil generally good. **Chief Products**—Rice, cotton, corn, wheat, oats, sweet potatoes, pork, flour, lumber. **County-seat** Lexington Court House, est. pop. (township) 276.

Dispatch.....Dem. Lexington †..... 4732

MARION CO.....Pop. 34,107

Dem. maj. 1,556. (18,228 col'd.)

Location—East, bordering on North Carolina, intersected by the Great Pedee River; area about 1,050 sq. m. **Natural Features**—Surface nearly level; soil moderately fertile; large forests. **Chief Products**—Rice, cotton, corn, sweet potatoes, pork; tar, turpentine; live-stock. **County-seat** Marion Court House, pop. 824.

Merchant and Farmer.....Dem. Marion †..... 4600
Star.....Dem. "..... 700

Circulation: *sworn; †claimed; unmarked—estimated. † County-seat.

MARLBORO CO.....Pop. 20,598
 Dem. maj. 950. (12,572 col'd.)
Location—Northeast, bordering on North Carolina and intersected by the Great Pedee River; area about 500 sq. m. **Natural Features**—Surface level; soil productive. **Chief Products**—Rice, cotton, corn, oats, wheat, sweet potatoes, pork. **County-seat** Bennettsville, pop. (township) 3,171.
Circ.
 Farmer's Friend.....Dem..Bennettsville †. 375

NEWBERRY CO.....Pop. 26,497
 Dem. maj. 3,353. (18,262 col'd.)
Location—Northwest-central; area about 700 sq. m. **Natural Features**—Surface rolling; soil fertile. **Chief Products**—Cotton, corn, wheat, oats, sweet potatoes, pork; live-stock. **County-seat** Newberry Court House, pop. 2,342.
Circ.
 Herald.....Dem..Newberry †..... *750
 News.....Dem.. " "..... *550
 Lutheran Visitor.....Luth..Prosperity..... †1,050

OCONEE CO.....Pop. 16,256
 Dem. maj. 1,417. (4,301 col'd.)
Location—Extreme northwest, bordering on Georgia; area about 750 sq. m. **Natural Features**—Surface part mountainous, part rolling; soil fertile in the valleys. **Chief Products**—Corn, wheat, cotton, rice, sweet potatoes, wool, pork; live-stock. **County-seat** Walhalla, est. pop. 789.
Circ.
 Keowee Courier.....Dem..Walhalla †..... *768

ORANGEBURG CO.....Pop. 41,395
 Dem. maj. 901. (23,414 col'd.)
Location—South-central, bordering on the Santee River; area about 1,350 sq. m. **Natural Features**—Surface undulating; soil moderately fertile. **Chief Products**—Rice, cotton, corn, wheat, sweet potatoes, pork; live-stock. **County-seat** Orangeburg Court House, pop. 2,140.
Circ.
 Democrat.....Dem..Orangeburg †... 600
 Times.....Dem.. " "..... 700

PICKENS CO.....Pop. 14,391
 Dem. maj. 1,204. (3,712 col'd.)
Location—Northwest; bordering on North Carolina; area about 450 sq. m. **Natural Features**—Surface hilly; Blue Ridge on northern border; soil mainly fertile. **Chief Products**—Corn, cotton, wheat, sweet potatoes, butter, pork; live-stock. **County-seat** Pickens Court House, est. pop. 214.
Circ.
 Sentinel.....Dem..Pickens †..... 523

RICHLAND CO.....Pop. 28,585
 Dem. maj. 377. (19,396 col'd.)
Location—Central, bordering on the Santee River; area about 470 sq. m. **Natural Features**—Surface hilly; soil fertile. **Chief Products**—Cotton, rice, corn, wool, pork, live-stock. **Manufactures** of cars, castings, cotton-seed oil, flour, lumber, and machinery. **County-seat** Columbia (State capital also), pop. 10,040.
Circ.
 Christian Neighbor.....Meth. Columbia †..... 1,500
 Palmetto Yeoman (daily)..... " "..... 600
 Register (daily).....Dem.. " "..... 1,500
 Register (tri-weekly).....Dem.. " "..... 500
 Register.....Dem.. " "..... 875
 South Carolina Agriculturist. Agri.. " ".....
 Southern Presbyterian.....Presb. " "..... 3,150
 Temperance Advocate (mo.).Temp. " "..... 450

SPARTANBURG CO.....Pop. 40,408
 Dem. maj. 3,107. (14,038 col'd.)
Location—Northwest, bordering on North Carolina; area about 900 sq. m. **Natural Features**—Surface hilly and soil productive. **Chief Products**—Cotton, corn, wheat, oats, sweet potatoes, butter, wool, pork; live-stock. **Manufactures** of carriages, cotton, flour, and leather. **County-seat** Spartanburg Court House, pop. 3,253.
Circ.
 Carolina Spartan.....Dem..Spartanburg †... †1,560
 Church Herald (semi-mo).....Epis.. " ".....
 Herald.....Dem.. " "..... 1,600

SUMTER CO.....Pop. 37,037
 Dem. maj. 724. (27,064 col'd.)
Location—East-central; area about 900 sq. m. **Natural Features**—Surface is undulating, and half of it in pine forests; soil fertile. **Chief Products**—Cotton, rice, corn, sweet potatoes, hay; live-stock. **Manufactures** of carriages, lumber, tar, turpentine. **County-seat** Sumter Court House, pop. 2,011.
Circ.
 Watchman and Southron.....Dem..Sumter †..... †1,000

UNION CO.....Pop. 24,081
 Dem. maj. 2,233. (13,556 col'd.)
Location—North; area about 600 sq. m. **Natural Features**—Surface hilly; soil fertile; granite, and iron-ore. **Chief Products**—Cotton, corn, wheat, oats, tobacco, sweet potatoes, butter, wool, pork; live-stock. Some flour mills and iron works. **County-seat** Union, pop. 1,267.
Circ.
 Times.....Dem..Union †..... 400

WILLIAMSBURG CO..Pop. 24,110
 Dem. maj. 785. (16,310 col'd.)
Location—East, bordering on the Santee River; area about 1,000 sq. m. **Natural Features**—Surface generally level, with extensive pine forests; soil sandy. **Chief Products**—Rice, cotton, corn, sweet potatoes, pork; live-stock, lumber, tar, and turpentine. **County-seat** Kingstree, pop. (township) 2,342.
Circ.
 Williamsburg Herald.....Dem..Kingstree †.....

YORK CO.....Pop. 30,713
 Dem. maj. 1,444. (16,677 col'd.)
Location—North, bordering on North Carolina; area about 800 sq. m. **Natural Features**—Surface hilly; soil generally fertile; iron-ore abundant. **Chief Products**—Cotton, corn, wheat, oats, sweet and white potatoes, butter, wool, pork; live-stock. **Manufactures** of carriages, flour, forged and rolled iron. **County-seat** Yorkville, pop. 1,330.
Circ.
 Hampton Herald.....Dem..Rock Hill..... 450
 Enquirer.....Ind..Yorkville..... 1,362

Circulation: * sworn; † claimed; unmarked—estimated. † County-seat.

GEORGIA.

Population 1,533,983.....Dem. Plur. 48,321

Colored, 724,765.

Gbk. vote, 481

STATE CAPITAL, ATLANTA.

GEORGIA is bounded north by Tennessee and North Carolina, northeast by South Carolina, southeast by the Atlantic Ocean, south by Florida, and west by Alabama. Its extreme length from north to south is 320 miles, extreme breadth 254 miles; area about 58,000 square miles. The surface is varied: along the coast and Florida line it is low and swampy; the great Okeefinokee Swamp is in the southeast. Back from the coast is a stretch of sandy land, mostly pine barrens, and yielding large amounts of timber and naval stores. A series of terraces bring the land in the middle of the State to about 575 feet above tidewater, from which elevation it rises toward the north more rapidly, until it becomes mountainous, being there crossed by spurs of the Appalachians. The soil of the islands is sandy, producing sea-island cotton; that of the mainland, rich alluvial, producing corn, cotton, and rice; the middle region is red loam, yielding good cotton, corn, tobacco, etc. In the north there is much fertile soil: grain, tobacco, fruits, and vegetables are largely grown, but not much cotton, which is mainly raised in the central, west-central, and southwestern regions. Sugar-cane is grown in the south, and considerable pork fattened, mainly for home consumption; sweet potatoes are largely produced; wool is prominent, but corn and cotton are the leading staples. In 1870 the manufacturing establishments numbered 3,336, employing nearly 18,000 hands. Among the leading industries are lumber, flour, boots and shoes, carriages, cotton and woolen goods, wool-carding and cloth-dressing, leather, saddlery, metallic wares, furniture, castings, machinery, farm implements, etc.

There are 137 Counties in Georgia. Newspapers are published in 101. — Cities, towns, and villages in which papers are published number 107, of which 86 designated by a dagger (†) are county-seats. Of the 198 papers which insert advertisements published in the State, 16 are daily, 3 tri-weekly, 4 semi-weekly, 157 weekly, 1 semi-monthly, 16 monthly, and 1 quarterly.

APPLING CO.....Pop. 5,275

Dem. maj. 173. (1,193 col'd.)

Location—Southeast; area about 1000 sq.m. **Natural Features**—Surface level; soil sandy. **Chief Products**—Corn, oats, sweet potatoes, rice, and molasses; a little cotton. **County-seat** Baxley, pop. 110.

No Papers.

BAKER CO.....Pop. 7,305

Dem. maj. 193. (5,565 col'd.)

Location—Southwest, bordering on Flint River; area about 400 sq. m. **Natural Features**—Surface level; soil fertile. **Chief Products**—Cotton, corn, and sweet potatoes. **County-seat** Newton, pop. 167.

No Papers.

BALDWIN CO.....Pop. 12,998

Dem. maj. 543. (9,140 col'd.)

Location—Nearly central; area about 250 sq. m. **Natural Features**—Surface varied and hilly; soil fertile near streams. **Chief Products**—Cotton, corn, wheat, and sweet potatoes. **County-seat** Milledgeville, pop. 3,794.

Circ.

Sunday Herald.....Fam..Milledgeville†...*1,100
Union and Recorder.....Dem.. " †945

BANKS CO.....Pop. 7,337

Dem. maj. 525. (1,506 col'd.)

Location—Northeast; area about 235 sq.m. **Natural Features**—Surface hilly; soil fertile. **Chief Products**—Corn, cotton, wheat, and sweet potatoes. **County-seat** Homer, pop. 140.

No Papers.

BARTOW CO.....Pop. 18,694

Dem. maj. 1,090. (6,278 col'd.)

Location—Northwest; area about 500 sq. m. **Natural Features**—Surface diversified; soil partly fertile; large forest; iron-ore, limestone, and marble abound. **Chief Products**—Corn, oats, wheat, and cotton; live-stock, principally swine. **County-seat** Cartersville, pop. 2,037.

Circ.

Express.....Dem..Cartersville†... 750
Free Press.....Ind.Dem " †1,050

BERRIEN CO.....Pop. 6,619

Dem. maj. 799. (803 col'd.)

Location—South; area about 700 sq. m. **Natural Features**—Surface nearly level; soil sandy. **Chief Products**—Rice, corn, wheat, oats, sweet potatoes, cotton, and wool; live-stock, swine and sheep leading. **County-seat** Nashville, pop. —

Circ.

Berrien County News.....Dem..Alapaha..... 780

BIBB CO.....Pop. 27,146

Dem. maj. 680. (15,723 col'd.)

Location—Central; area about 250 sq. m. **Natural Features**—Surface uneven; soil fertile in the Valley of the Ocmulgee, unproductive in other parts. **Chief Products**—Corn, sweet potatoes, pease, beans, and cotton; some live-stock. **Manufactures**—brass, iron, car and machine shops, and cotton, chiefly at the **County-seat** Macon, pop. 12,748.

Circ.

Gospel Messenger (mo.)..Prim.Bapt.Macon.†..... 325
Mercerian (monthly).....Coll... "
Telegraph and Messenger (da).Dem "Decline
Telegraph and Messenger (s-w)..... "Decline
Telegraph and Messenger...Dem.. "Decline
Westeyan Christian Advocate.Meth. " 5,750

BROOKS CO.....Pop. 11,727

Dem. maj. 245. (6,057 col'd.)

Location—South, bordering on Florida; area about 500 sq. m. **Natural Features**—Surface nearly level; soil fertile. **Chief Products**—Cotton, corn, oats, pease, beans, and sweet potatoes; live-stock, mostly swine. **County-seat** Quitman, pop. 1,400.

Circ.

Free Press.....Dem..Quitman†..... †550

Circulation: * sworn; † claimed; unmarked—estimated. † County-seat.

BRYAN CO.....Pop. 9,429

Dem. maj. 102. (3,561 col'd.)

Location—Southeast, bordering on the Atlantic Ocean and the Ogeechee River; area about 470 sq. m. **Natural Features**—Surface undulating by the rivers, level in other parts; soil generally sandy. **Chief Products**—Rice leading crop; corn, oats, sweet potatoes; a little cotton. **County-seat** Bryan, pop. 1,372.

No Papers.

BULLOCK CO.....Pop. 8,053

Dem. maj. 977. (3,258 col'd.)

Location—Southeast; area about 950 sq. m. **Natural Features**—Surface generally level; soil sandy. **Chief Products**—Cotton, corn, oats, rice, sweet potatoes; live-stock numerous, swine leading. **County-seat** Statesboro, pop. 29.

Bulloch Banner.....Dem. Excelsior..... 450

BURKE CO.....Pop. 27,127

Rep. maj. 231. (21,048 col'd.)

Location—East, bordering on South Carolina; area about 1250 sq. m. **Natural Features**—Surface nearly level; soil fertile. **Chief Products**—Cotton, corn, sweet potatoes; swine leading live-stock. **County-seat** Waynesboro, pop. 1,008.

Burke County Herald.....Dem. Waynesboro.†..... 452

BUTTS CO.....Pop. 8,311

Dem. maj. 269. (4,034 col'd.)

Location—Nearly central; area about 180 sq. m. **Natural Features**—Surface uneven; soil fertile. **Chief Products**—Corn, wheat, sweet potatoes, cotton; swine. **County-seat** Jackson, pop. 212.

Middle Georgia Argus.....Dem. Indian Springs.. 575

CALHOUN CO.....Pop. 7,024

Rep. maj. 20. (4,670 col'd.)

Location—Southwest; area about 330 sq. m. **Natural Features**—Surface nearly level; soil fertile. **Chief Products**—Cotton, corn, sugar-cane; live-stock. **County-seat** Morgan, pop. 111.

Advance.....Dem. Arlington..... 4375

CAMDEN CO.....Pop. 6,183

Rep. maj. 304. (4,092 col'd.)

Location—Southeast, bordering on the Atlantic Ocean; area about 600 sq. m. **Natural Features**—Surface level; soil sandy. **Chief Products**—Rice and corn. **County-seat** St. Mary's, pop. —

No Papers.

CAMPBELL CO.....Pop. 9,979

Dem. maj. 229. (3,890 col'd.)

Location—Northwest-central; area about 250 sq. m. **Natural Features**—Surface uneven; soil varied and fertile; iron and soapstone. **Chief Products**—Corn, wheat, cotton; live-stock. **County-seat** Fairburn, pop. 570.

News-Letter.....Dem. Fairburn†.....

CARROLL CO.....Pop. 16,903

Dem. maj. 911. (3,310 col'd.)

Location—West, bordering on Alabama; area about 480 sq. m. **Natural Features**—Surface hilly, and soil fertile in parts. **Chief Products**—Corn, cotton, wheat, oats, sweet potatoes, butter; live-stock, swine leading. **County-seat** Carrollton, pop. 926.

Carroll County Times.....Dem. Carrollton†..... 4500

CATOOSA CO.....Pop. 4,739

Dem. maj. 423. (612 col'd.)

Location—Northwest, bordering on Tennessee; area about 180 sq. m. **Natural Features**—Surface hilly; soil fertile. **Chief Products**—Corn, wheat, oats, butter; live-stock. **County-seat** Ringgold, pop. 438.

Catoosa Courier.....Dem. Ringgold†..... 4500

CHARLTON CO.....Pop. 2,161

Dem. maj. 95. (361 col'd.)

Location—Southeast, bordering on Florida; area about 1000 sq. m. **Natural Features**—Surface level, and much of it occupied by the Okefinokee Swamp and pine forests; soil sandy. **Chief Products**—Tar and turpentine, a little cotton, corn, oats, sweet potatoes, and rice is grown. **County-seat** Trader's Hill, pop. 408.

No Papers.

CHATHAM CO.....Pop. 44,995

Dem. maj. 1,244. (27,535 col'd.)

Location—Southeast, bordering on South Carolina, the Atlantic Ocean, and the Savannah and Ogeechee Rivers; area about 600 sq. m. **Natural Features**—Surface level and swampy in places; soil fertile near the streams, and sandy and unproductive elsewhere. **Chief Products**—Rice leading crop; a little corn, sweet potatoes, and cotton. **Manufactures**—Brick, carriages, cars, fertilizers, machinery, marble and stone work, and a few others at the **County-seat** Savannah, pop. 30,709.

Abend Zeitung.....	Savannah†.....	800
Echo Advertiser and Rail- road Guide.....	“	Adv.
Evening Recorder (daily).....	Ind. “
Morning News (daily).....	Dem. “\$5,520
News (tri-weekly).....	Dem. “600
News.....	Dem. “\$7,200
Penny Local.....	Local. “\$450
Southern Farmers' Monthly.....	Agric. “\$2,000
Southern Musical Journal (mo.).....	Mus. “\$4,000
Sunday Morning Telegram.....	Dem. “\$3,600
Times (daily).....	“

CHATTAHOOCHEE CO. Pop. 5,670

Dem. maj. 14. (3,546 col'd.)

Location—West, separated from Alabama by Chatahoochee River; area about 300 sq. m. **Natural Features**—Surface undulating; soil fertile. **Chief Products**—Cotton, corn, sweet potatoes; a little wheat; live-stock. **County-seat** Cusseta, pop. 166.

No Papers.

CHATTOOGA CO.....Pop. 10,021

Dem. maj. 960. (2,040 col'd.)

Location—Northwest, bordering on Alabama; area about 400 sq. m. **Natural Features**—Surface mountainous and hilly; soil fertile in the valleys; limestone, marble, iron-ore, and lead abundant. **Chief Products**—Corn, wheat, oats; some cotton; live-stock, swine leading. **County-seat** Summerville, pop. 340.

Gazette.....Dem. Summerville†... 4625

CHEROKEE CO.....Pop. 14,325

Dem. maj. 1,688. (1,623 col'd.)

Location—Northwest; area about 480 sq. m. **Natural Features**—Surface hilly and undulating; soil mostly fertile.—There are quarries of good statuary marble, also gold, copper, and iron. **Chief Products**—Corn, wheat, oats, tobacco, sweet potatoes, butter, cotton; swine leading live-stock. **County-seat** Canton, pop. 363.

Cherokee Advance.....Dem. Canton†..... 4380

CLARKE CO.....Pop. 11,702

Dem. maj. 35. (6,394 col'd.)

Location—Northeast; area about 300 sq. m. **Natural Features**—Surface hilly; soil fertile near the streams; granite abundant; gold, iron, etc. **Chief Products**—Cotton, corn, wheat, oats; live-stock. **Manufactures**—Carriages, cotton and woolen goods, flour and lumber, machinery and castings, principally at the **County-seat** Athens, pop. 6,099.

Banner (daily).....	Dem. Athens†.....	4240
Banner.....	Dem. “3600
Blade.....	Ind. “350
Chronicle.....	Neut. “4500
Southern Cultivator—see Atlanta.....	“
Southern Watchman.....	Ind. Dem. “\$1,550

CLAY CO.....Pop. 6,650

Dem. maj. 134. (3,852 col'd.)

Location—Southwest, separated from Alabama by the Chattahoochee River; area about 250 sq. m. **Natural Features**—Surface level; soil fertile. **Chief Products**—Cotton, corn, sweet potatoes; live-stock. A little manufacturing at the **County-seat** Fort Gaines, pop. 867.

Tribune.....Dem. Fort Gaines†... 4600

CLAYTON CO.....Pop. 8,028

Dem. maj. 234. (3,089 col'd.)

Location—Northwest-central; area about 150 sq. m. **Natural Features**—Surface diversified, and soil fertile in parts. **Chief Products**—Cotton, corn, wheat, oats, sweet potatoes; live-stock. **County-seat** Jonesboro, pop. 1,048.

News.....Dem. Jonesboro†..... 500

Circulation: * sworn; † claimed; unmarked—estimated. † County-seat.

CLINCH CO.....Pop. 4,138

Dem. maj. 275. (838 col'd.)

Location—Southeast, bordering on Florida; area about 1,000 sq. m. **Natural Features**—Surface level and swampy; soil sandy and poor. **Chief Products**—Rice, cotton, corn, sweet potatoes, honey, live-stock. **County-seat** Homerville, pop. 201.

Okfeokean.....Dem..Du Pont.....*Circ.* 500

COBB CO.....Pop. 20,748

Dem. maj. 1,421. (6,010 col'd.)

Location—Northwest; area about 400 sq. m. **Natural Features**—Surface mountainous; soil fertile; granite, copper, and gold. **Chief Products**—Cotton, corn, oats, butter, and pork; live-stock. **Manufactures** of cotton and woolen goods, flour, leather, lumber, paper, and wool-carding, at the **County-seat** Marietta, pop. 2,227.

Journal.....Dem..Marietta†.....*Circ.* *1,000

COFFEE CO.....Pop. 5,070

Dem. maj. 235. (1,042 col'd.)

Location—South-central; area about 1,050 sq. m. **Natural Features**—Surface level, with much pine forests; soil sandy and only moderately fertile. **Chief Products**—Corn, oats, sweet potatoes, rice, wool, and molasses; little cotton; all live-stock numerous. **County-seat** Douglas, pop. —

Coffee County Gazette.....Dem..Pearson.....*Circ.* †325

COLQUITT CO.....Pop. 2,527

Dem. maj. 134. (105 col'd.)

Location—Southwest; area about 550 sq. m. **Natural Features**—Surface nearly level; soil fertile. **Chief Products**—Corn, sweet potatoes, cotton, and wool; live-stock. **County-seat** Moultrie, pop. 800.

No Papers.

COLUMBIA CO.....Pop. 10,465

Dem. maj. 244. (7,440 col'd.)

Location—East, bordering on South Carolina; area about 400 sq. m. **Natural Features**—Surface uneven; soil moderately fertile. **Chief Products**—Cotton, corn, oats, sweet potatoes, and butter; live-stock, swine leading. **County-seat** Appling, pop. —

Columbia Advertiser.....Dem..Harlem.....*Circ.* 500

COWETA CO.....Pop. 21,109

Dem. maj. 96. (11,804 col'd.)

Location—West; area about 420 sq. m. **Natural Features**—Surface uneven and hilly; soil principally a sandy loam, and fertile. **Chief Products**—Corn, wheat, oats, sweet potatoes, and butter; swine chief live-stock. A little manufacturing. **County-seat** Newnan, pop. 2,006.

Herald.....Dem..Newnan†.....*Circ.* 696
Farm and Home.....Dem..Senoia.....420

CRAWFORD CO.....Pop. 8,656

Dem. maj. 193. (4,716 col'd.)

Location—West-central; area about 300 sq. m. **Natural Features**—Surface uneven; soil fertile in the northern part, in the southern mostly pine forests. **Chief Products**—Cotton, corn, sweet potatoes; a little wheat and oats; live-stock. **County-seat** Knoxville, pop. —

No Papers.

DADE CO.....Pop. 4,703

Dem. maj. 376. (1,085 col'd.)

Location—Extreme northwest, bordering on Alabama and Tennessee; area about 175 sq. m. **Natural Features**—Surface mountainous; traversed by Lookout Mountain and Missionary Ridge; soil in the valley fertile; iron, coal, and other minerals are found. **Chief Products**—Corn, wheat, and butter; live-stock. **County-seat** Trenton, pop. 255.

Dade County Gazette.....Dem..Rising Fawn....*Circ.* 480

DAWSON CO.....Pop. 5,837

Dem. maj. 292. (858 col'd.)

Location—North; area about 240 sq. m. **Natural Features**—Surface hilly; soil fertile. **Chief Products**—Cotton, corn, wheat, and live-stock. **County-seat** Dawsonville, pop. 199.

Mountain Chronicle.....Ind.Dem.Dawsonville†...*Circ.* †501

DECATUR CO.....Pop. 19,071

Dem. maj. 94. (10,183 col'd.)

Location—Extreme southwest, bordering on Florida and Alabama, and intersected by the Flint River; area about 1,070 sq. m. **Natural Features**—Surface undulating; soil fertile. **Chief Products**—Cotton, corn, oats, tobacco, rice, sweet potatoes, and molasses; live-stock. **County-seat** Bainbridge, pop. 1,438.

Democrat.....Dem..Bainbridge†....*Circ.* †600

DE KALB CO.....Pop. 14,497

Dem. maj. 546. (4,544 col'd.)

Location—Northwest-central; area about 800 sq. m. **Natural Features**—Surface hilly; Stone Mountain is in the east part; soil is very fertile near the streams; granite and iron abound. **Chief Products**—Corn, wheat, oats, sweet potatoes, cotton, and pork. **Manufactures** of furniture, lumber, marble and stone work, and paper. **County-seat** Decatur, pop. 639.

De Kalb News.....Dem..Decatur†.....*Circ.* 825

DODGE CO.....Pop. 5,358

Dem. maj. 295. (1,852 col'd.)

Location—South-central; area about 500 sq. m. **Natural Features**—Surface nearly level; soil sandy; much pine forest. **Chief Products**—Cotton, and corn; live-stock. **County-seat** Eastman, est. pop. 450.

Times.....Dem..Eastman†.....*Circ.* 532

DOOLY CO.....Pop. 12,413

Dem. maj. 686. (5,828 col'd.)

Location—Southwest-central; area about 900 sq. m. **Natural Features**—Surface nearly level; soil fertile; much of the land is in pine forest. **Chief Products**—Corn, cotton, sweet potatoes, oats, molasses, and pork; live-stock. **County-seat** Vienna, pop. —

No Papers.

DOUGHERTY CO.....Pop. 12,622

Rep. maj. 664. (10,671 col'd.)

Location—Southwest, intersected by the Flint River; area about 420 sq. m. **Natural Features**—Surface nearly level; soil fertile. **Chief Products**—Cotton, corn, and oats; live-stock. **Manufactures** of doors and sashes, flour and machinery. **County-seat** Albany, pop. 3,216.

National Watchman.....Rep..Albany†....*Circ.* 550
News and Advertiser (daily).....Dem.. “..... †450
News and Advertiser.....Dem.. “..... †2,300

DOUGLAS CO.....Pop. 6,934

Dem. maj. 358. (1,470 col'd.)

Location—Northwest; area about 300 sq. m. **Natural Features**—Surface hilly; soil fertile. **Chief Products**—Cotton and grain. **County-seat** Douglasville, pop. 286.

Star.....Dem..Douglasville†....*Circ.* †515

EARLEY CO.....Pop. 7,605

Dem. maj. 488. (4,592 col'd.)

Location—Southwest, separated from Alabama by the Chattahoochee River; area about 350 sq. m. **Natural Features**—Surface level, with much forest; soil fertile. **Chief Products**—Cotton, corn, oats, sweet potatoes; live-stock. **County-seat** Blakely, pop. 279.

Earley County News.....Dem..Blakely†.....*Circ.* *528

ECHOLS CO.....Pop. 2,553

Dem. maj. 145. (850 col'd.)

Location—South, bordering on Florida; area about 400 sq. m. **Natural Features**—Surface level; soil sandy. **Chief Products**—Cotton, corn, sweet potatoes. **County-seat** Statenville, pop. 51.

No Papers.

EFFINGHAM CO.....Pop. 5,979

Dem. maj. 159. (2,752 col'd.)

Location—East, separated from South Carolina by the Savannah River; area about 490 sq. m. **Natural Features**—Surface level; soil sandy and generally poor. **Chief Products**—Corn, rice, cotton, and sweet potatoes; live-stock. **County-seat** Effingham, pop. —

No Papers.

ELBERT CO......Pop. 12,957
 Dem. maj. 799. (6,873 col'd.)
Location—Northeast, bordering on South Carolina; area about 475 sq. m. **Natural Features**—Surface level; soil moderately fertile. **Chief Products**—Cotton, corn, wheat, oats; swine leading live-stock. **County-seat** Elberton, pop. 927.
Circ.
 Gazette and News.....Ind. Dem. Elberton †..... 1,250

EMANUEL CO......Pop. 9,759
 Dem. maj. 592. (3,099 col'd.)
Location—East-central; area about 950 sq. m. **Natural Features**—Surface level; soil sandy and poor; timber abundant. **Chief Products**—Cotton, corn, oats, sweet potatoes; live-stock numerous. **County-seat** Swainsboro, pop. 186.
Circ.
 Herald.....Dem. Swainsboro †..... 450

FANNIN CO......Pop. 7,245
 Dem. maj. 41. (134 col'd.)
Location—North; bordering on North Carolina and Tennessee; are about 400 sq. m. **Natural Features**—Surface hilly; soil moderately fertile. **Chief Products**—Corn, oats, rye, wheat; live-stock. **County-seat** Morganton, pop. 143.
 No Papers.

FAYETTE CO......Pop. 8,605
 Dem. maj. 316. (2,864 col'd.)
Location—West; area about 240 sq. m. **Natural Features**—Surface slightly undulating; soil not very productive; granite and iron ore abound. **Chief Products**—Corn, cotton, wheat, oats; live-stock. **County-seat** Fayetteville, pop. 138.
 No Papers.

FLOYD CO......Pop. 24,418
 Dem. maj. 1,359. (9,456 col'd.)
Location—Northwest; bordering on Alabama; area about 550 sq. m. **Natural Features**—Surface diversified; some parts mountainous; soil fertile in the valleys, and near streams; iron, slate and plumbago are found. **Chief Products**—Cotton, corn, wheat, oats, and sweet potatoes; live-stock, swine leading. **Manufactures** carriages, bricks, iron and iron-ware, metallic wares, sashes, doors, etc., lumber and flour. **County-seat** Rome, pop. 3,877.
Circ.
 Congregational Methodist....Meth. Cave Spring..... 400
 Baptist Sun.....Bapt. Rome †.....
 Bulletin (daily).....Dem. “.....Decline
 Bulletin.....Dem. “.....Decline
 Courier (daily).....Dem. “.....550
 Courier.....Dem. “.....1,600
 Tribune.....Dem. “.....1,300

FORSYTH CO......Pop. 10,559
 Dem. maj. 1,039. (1,487 col'd.)
Location—North; area about 300 sq. m. **Natural Features**—Surface hilly and mountainous in places; soil very fertile near rivers; good elsewhere; gold and copper are found. **Chief Products**—Corn, wheat, oats, and cotton; live-stock. Several carriage factories. **County-seat** Cumming, pop. 250.
Circ.
 Clarion.....Dem. Cumming †..... 683

FRANKLIN CO......Pop. 11,453
 Dem. maj. 1,022. (2,548 col'd.)
Location—Northeast; bordering on South Carolina; area about 400 sq. m. **Natural Features**—Surface hilly; soil good, especially near streams; iron plentiful. **Chief Products**—Corn, wheat, oats, sweet potatoes, cotton, live-stock. **County-seat** Carnesville, pop. 184.
Circ.
 Franklin County Register....Dem. Carnesville †..... 620

FULTON CO......Pop. 46,126
 Dem. maj. 816. (19,873 col'd.)
Location—Northwest; are about 200 sq. m. **Natural Features**—Surface hilly; soil fertile. **Chief Products**—Corn, wheat, oats, white and sweet potatoes, cotton; live-stock. **Manufactures** numerous; cotton, iron, paper, etc., principally at the **County-seat**, Atlanta (State capital also), pop. 37,409.
Circ.
 Acanthus (monthly).....Lit. Atlanta †..... 5,400
 Boys and Girls of the South..... “..... 2,500
 Christian Index.....Bapt. “..... 5,500
 Church Times.....Epis. “..... 400
 Constitution (daily).....Dem. “.....6,193
 Constitution.....Dem. “.....10,630
 Dixie Farmer.....Agric. “.....

Circ.
 Eclectic Medical Journal (mo.) Med. Atlanta †..... 700
 Free Press.....Dem. “..... 600
 Georgia Post Appeal (s-wkly) Dem. “.....
 Keely's Bulletin (monthly)..... “..... Adv.
 Medical and Surgical }
 Journal (monthly)..... } Med. “..... 750
 Methodist Advocate.....Meth. “..... 2,800
 Phonograph (daily).....Ind. “.....
 Phonograph (Sunday).....Ind. “.....43,000
 Piedmont Air Line Head- }
 light (monthly)..... } “..... Adv.
 Post.....Dem. “.....5,180
 Post Appeal (daily)—see }
 Georgia Post Appeal..... } Dem. “.....
 Republican.....Rep. “..... 1,000
 Southern Cultivator (mo.).....Agric. “.....42,000
 Southern Medical Record (mo.) Med. “..... 1,250
 Southern Templar (monthly) Temp. “.....42,500
 Sunday Gazette.....Lit. “.....5,700
 Sunny South.....Lit. “..... 7,000
 Traveler (monthly)..... “..... Adv.
 Universalist.....Univ. “..... 450

GILMER CO......Pop. 8,386
 Dem. maj. 269. (128 col'd.)
Location—North; area about 460 sq. m. **Natural Features**—Surface mountainous, crossed by spurs of the Blue Ridge; the valleys are very fertile; gold and marble are found. **Chief Products**—Corn, oats, wheat, rye, sweet potatoes, butter, pork; live-stock. **County-seat** Ellijay, pop. 200.
Circ.
 Courier.....Dem. Ellijay †..... 450

GLASCOCK CO......Pop. 3,577
 Dem. maj. 204. (1,071 col'd.)
Location—East; area about 350 sq. m. **Natural Features**—Surface level; soil moderately fertile. **Chief Products**—Cotton, corn, and wheat. **County-seat** Gibson, pop. 123.
 No Papers

GLYNN CO......Pop. 6,497
 Rep. maj. 76. (4,303 col'd.)
Location—Southeast, bordering on the Atlantic Ocean; area about 330 sq. m. **Natural Features**—Surface level, with swamps and sandy pine-barrens. **Chief Products**—Corn, rice, and sea island cotton. **Manufactures** of iron, lumber and metallic wares. **County-seat** Brunswick, pop. 2,891.
Circ.
 Advertiser and Appeal....Non-pol. Brunswick †..... 600

GORDON CO......Pop. 11,170
 Dem. maj. 1,065. (1,822 col'd.)
Location—Northwest; area about 420 sq. m. **Natural Features**—Surface hilly; soil fertile. **Chief Products**—Corn, cotton, wheat, sweet potatoes, pork; live-stock. **County-seat** Calhoun, pop. 510.
Circ.
 Times.....Dem. Calhoun †..... 480

GREENE CO......Pop. 17,547
 Rep. maj. 202. (11,969 col'd.)
Location—Northeast-central; area about 450 sq. m. **Natural Features**—Surface hilly; soil only moderately fertile. **Chief Products**—Cotton, corn, wheat, oats, sweet potatoes, butter, pork; live-stock. **Manufactures** of carriages, clothing, and flour. **County-seat** Greensboro, pop. 1,621.
Circ.
 Georgia Home Journal.....Local. Greensboro †..... 475
 Herald.....Dem. “..... 700

GWINNETT CO......Pop. 19,531
 Dem. maj. 1,568. (3,515 col'd.)
Location—North-central; area about 520 sq. m. **Natural Features**—Surface hilly; soil fertile near the streams. **Chief Products**—Cotton, corn, wheat, oats, sweet potatoes, butter, pork; live-stock. **County-seat** Lawrenceville, est. pop. 463.
Circ.
 Gwinnett Herald.....Dem. Lawrenceville †..... 700

HABERSHAM CO......Pop. 8,718
 Dem. maj. 1,061. (1,361 col'd.)
Location—Northeast, bordering on South Carolina; area about 450 sq. m. **Natural Features**—Surface traversed by sections of the Blue Ridge; valleys are very fertile; rich in minerals, iron, and precious stones. **Chief Products**—Corn, tobacco, sweet potatoes, butter, pork, wheat oats, and rye; a little cotton. **County-seat** Clarksville, pop. 291.
Circ.
 News.....Dem. Toccoa..... 450

Circulation: *sworn; †claimed; unmarked—estimated. † County-seat.

HALL CO.....Pop. 15,299
Dem. maj. 1,476. (2,289 col'd.)

Location—North; area about 600 sq. m. **Natural Features**—Surface hilly; soil fertile near streams; gold, precious stones, and lead are found. **Chief Products**—Corn, wheat, oats, tobacco, butter, pork; live-stock; some cotton. A few factories of carriages and flour. **County-seat**—Gainesville, pop. 1,919.

Circ.
North Georgian.....Dem..Bellton..... 500
Baptist Banner.....Bapt..Gainesville†....
Christian Monitor (monthly).Bapt.. “
Eagle.....Dem.. “1,460
Southron.....Ind.Dem. “1,225

HANCOCK CO.....Pop. 16,989
Dem. maj. 200. (11,944 col'd.)

Location—Northeast-central; area about 500 sq. m. **Natural Features**—Surface hilly; soil fertile in places; granite, agate, opal, kaolin, and zircon are found. **Chief Products**—Cotton, corn, wheat, sweet potatoes, butter, pork; live-stock. **County-seat** Sparta, pop. 848.

Circ.
Ishmaelite.....Dem..Sparta†..... 1,050
Times and Planter.....Dem.. “ 675

HARALSON CO.....Pop. 5,973
Dem. maj. 1,061. (153 col'd.)

Location—Northwest, bordering on Alabama; area about 400 sq. m. **Natural Features**—Surface hilly; soil fertile. **Chief Products**—Corn, cotton, wheat, oats, sweet potatoes, butter, and pork. **County-seat** Buchanan, pop. 1,540.
No Papers.

HARRIS CO.....Pop. 15,764
Dem. maj. 143. (9,314 col'd.)

Location—West, separated from Alabama by the Chattahoochee River; area about 500 sq. m. **Natural Features**—Surface hilly and mountainous; soil fertile. **Chief Products**—Cotton, corn, wheat, sweet potatoes, pork; live-stock. **County-seat** Hamilton, pop. 493.

Circ.
Journal.....Ind.Dem.Hamilton†..... 1480

HART CO.....Pop. 9,094
Dem. maj. 296. (2,804 col'd.)

Location—Northeast, bordering on South Carolina; area about 380 sq. m. **Natural Features**—Surface hilly; soil fertile. **Chief Products**—Cotton, corn, wheat, oats, sweet potatoes, pork; live-stock. **County-seat** Hartwell, pop. 443.

Circ.
Sun.....Dem..Hartwell†..... 700

HEARD CO.....Pop. 8,769
Dem. maj. 353. (3,095 col'd.)

Location—West, bordering on Alabama; area about 375 sq. m. **Natural Features**—Surface hilly; soil fertile. **Chief Products**—Cotton, corn, wheat, sweet potatoes, pork; live-stock. **County-seat** Franklin, pop. 289.

Circ.
News.....Dem..Franklin†..... 1302

HENRY CO.....Pop. 14,193
Dem. maj. 185. (8,236 col'd.)

Location—Northwest-central; area about 450 sq. m. **Natural Features**—Surface hilly; soil moderately fertile; iron and quartz are found. **Chief Products**—Cotton, corn, wheat, oats, sweet potatoes, pork; live-stock. **County-seat** McDonough, pop. 320.

Circ.
Henry County Weekly.....Dem..Hampton..... 1700

HOUSTON CO.....Pop. 23,251
Dem. maj. 475. (17,190 col'd.)

Location—Nearly central; area about 600 sq. m. **Natural Features**—Surface uneven; soil fertile. **Chief Products**—Cotton, corn, wheat, sweet potatoes, pork; live-stock. Manufactures of carriages, cotton goods, farm implements, flour, and lumber. **County-seat** Perry, pop. 323.

Circ.
Mirror.....Dem..Fort Valley..... 400
Home Journal.....Dem..Perry†..... 575

IRWIN CO.....Pop. 2,696
Rep. maj. 206. (535 col'd.)

Location—South-central; area about 850 sq. m. **Natural Features**—Surface nearly level; soil generally sandy, and not fertile. **Chief Products**—Corn, oats, sweet potatoes; wool and cotton in small quantities; pork and live-stock. **County-seat** Irwinville, pop. 333.
No Papers.

JACKSON CO.....Pop. 16,298
Dem. maj. 830. (5,145 col'd.)

Location—Northeast; area about 450 sq. m. **Natural Features**—Surface hilly; soil partly fertile; iron-ore, granite, and quartz. **Chief Products**—Cotton, corn, wheat, oats, sweet potatoes, butter, pork; live-stock. **County-seat** Jefferson, pop. 419.

Circ.
Jackson Herald.....Dem..Jefferson†..... 720

JASPER CO.....Pop. 11,849
Dem. maj. 257. (7,589 col'd.)

Location—North-central; area about 400 sq. m. **Natural Features**—Surface uneven; soil moderately fertile; gold, granite, iron, jasper, and garnets are found. **Chief Products**—Cotton, corn, wheat, sweet potatoes, butter, pork; live-stock. There are few carriage shops and saw-mills. **County-seat** Monticello, pop. 511.

Circ.
Hawkeye.....Dem..Monticello†.....

JEFFERSON CO.....Pop. 15,669
Dem. maj. 317. (10,089 col'd.)

Location—East; area about 770 sq. m. **Natural Features**—Surface undulating; soil not now very fertile; several kinds of precious stones are found. **Chief Products**—Cotton, corn, wheat, sweet potatoes, pork; live-stock. **County-seat** Louisville, pop. 575.

Circ.
Courier.....Dem..Louisville†..... 500
News and Farmer.....Dem.. “ 600

JOHNSON CO.....Pop. 4,800
Dem. maj. 254. (1,245 col'd.)

Location—East-central; area about 250 sq. m. **Natural Features**—Surface hilly; soil moderately fertile. **Chief Products**—Cotton, corn, potatoes, pork. **County-seat** Wrightsville, pop. 272.

Circ.
Recorder.....Dem..Wrightsville†.... 475

JONES CO.....Pop. 11,613
Rep. maj. 16. (7,860 col'd.)

Location—Central; area about 430 sq. m. **Natural Features**—Surface hilly; soil much worn, but moderately fertile; granite and iron-ore. **Chief Products**—Cotton, corn, sweet potatoes; very little oats; pork; live-stock. **County-seat** Clinton, pop. 294.
No Papers.

LAURENS CO.....Pop. 10,051
Dem. maj. 369. (4,852 col'd.)

Location—Nearly central; area about 800 sq. m. **Natural Features**—Surface undulating and mostly forest land; soil sandy but fertile. **Chief Products**—Corn, cotton, sweet potatoes, wool, pork; live-stock. **County-seat** Dublin, pop. 574.

Circ.
Gazette.....Dem..Dublin†..... 500
Post.....Dem.. “ 500

LEE CO.....Pop. 10,577
Rep. maj. 452. (8,339 col'd.)

Location—Southwest, bordering on Flint River; area about 350 sq. m. **Natural Features**—Surface level, much of it wooded; soil fertile. **Chief Products**—Cotton, corn, sweet potatoes, live-stock. **County-seat** Leesburg, pop. 358.
No Papers.

LIBERTY CO.....Pop. 10,564
Rep. maj. 301. (7,040 col'd.)

Location—Southeast, bordering on the Atlantic Ocean; area about 650 sq. m. **Natural Features**—Surface nearly level, with sandy and fertile soil. **Chief Products**—Rice, cotton, corn, oats, pease, beans, sweet potatoes, pork; live-stock. **County-seat** Walthourville, pop. —.

Circ.
Gazette.....Dem..Hinesville..... 1600

LINCOLN CO.....Pop. 6,412
Dem. maj. 277. (4,157 col'd.)

Location—Northeast, bordering on South Carolina; area about 300 sq. m. **Natural Features**—Surface hilly; soil fertile. **Chief Products**—Cotton, corn, oats, sweet potatoes; live-stock. Several flour and saw mills. **County-seat** Lincolnton, pop. 70.
No Papers.

LOWNDES CO.....Pop. 11,049
Dem. maj. 86. (5,637 col'd.)

Location—South, bordering on Florida; area about 550 sq. m. **Natural Features**—Surface nearly level; soil fertile. **Chief Products**—Cotton, rice, corn, oats, sweet potatoes, pork; live-stock. **County-seat** Valdosta, pop. 1,515.

Circ.
Times.....Dem..Valdosta†.....

LUMPKIN CO.....Pop. 6,519

Dem. maj. 504. (452 col'd.)

Location—North; area about 400 sq. m. **Natural Features**—Surface hilly; a range of the Blue Ridge crosses northwest border; gold, granite, and iron-ore. **Chief Products**—Corn, tobacco, wheat, oats, and sweet potatoes, butter, pork; live-stock. Some flour and quartz mills. **County-seat** Dahlonega, pop. 602.

Mountain Signal.....Dem..Dahlonega †..... †324 *Circ.*

McDUFFIE CO.....Pop. 9,449

Dem. maj. 231. (6,020 col'd.)

Location—East; area about 350 sq. m. **Natural Features**—Surface rolling; well wooded; soil productive. **Chief Products**—Cotton, corn, oats, pork. **County-seat** Thomson, pop. 700.

McDuffie Journal.....Dem..Thomson†..... 700 *Circ.*

McINTOSH CO.....Pop. 6,241

Rep. maj. 433. (4,696 col'd.)

Location—Southeast, bordering on the Atlantic; Ocean; area about 700 sq. m. **Natural Features**—Surface nearly level; soil fertile. **Chief Products**—Rice, corn, sweet potatoes, cane molasses, and pork; live-stock. Some saw-mills, and brick and stone-yards. **County-seat** Darien, pop. 1,543.

Timber Gazette.....Dem..Darien †..... 450 *Circ.*

MACON CO.....Pop. 11,675

Rep. maj. 43. (7,385 col'd.)

Location—Southwest-central; area about 400 sq. m. **Natural Features**—Surface undulating; soil fertile. **Chief Products**—Cotton, corn, pease and beans, sweet potatoes, wheat, butter, honey, cane molasses, and pork. live-stock. **County-seat** Oglethorpe, pop. 442.

Weekly.....Dem..Montezuma..... *Circ.*

MADISON CO.....Pop. 7,978

Dem. maj. 488. (2,586 col'd.)

Location—Northeast; area about 400 sq. m. **Natural Features**—Surface undulating, and soil fertile in places; there are some mineral springs; granite, gold and iron-ore. **Chief Products**—Corn, wheat, cotton, wool. **County-seat** Danielsville, pop. 123.

Madison Yeoman.....Dem..Danielsville †... 600 *Circ.*

MARION CO.....Pop. 8,598

Dem. maj. 231. (4,307 col'd.)

Location—West; area about 450 sq. m. **Natural Features**—Surface nearly level, and soil generally fertile. **Chief Products**—Cotton, corn, sweet potatoes, butter, molasses, pork; live-stock. **County-seat** Buena Vista, pop. 529.

Argus.....Cons..Buena Vista†... 600 *Circ.*

MERIWETHER CO.....Pop. 17,651

Dem. maj. 140. (9,336 col'd.)

Location—West; area about 550 sq. m. **Natural Features**—Surface undulating; soil fertile; noted for medicinal springs. **Chief Products**—Cotton, corn, wheat, oats, sweet potatoes, butter, and pork; live-stock. Several flour and saw-mills. **County-seat** Greenville, est. pop. 490.

Vindicator.....Dem..Greenville †..... 500 *Circ.*

MILLER CO.....Pop. 3,720

Dem. maj. 223. (1,393 col'd.)

Location—Southwest; area about 260 sq. m. **Natural Features**—Surface nearly level; soil fertile. **Chief Products**—Cotton, corn, oats, sweet potatoes, butter, wool, molasses, pork; live-stock. **County-seat** Colquitt, pop. 119.

No Papers.

MILTON CO.....Pop. 6,261

Dem. maj. 414. (777 col'd.)

Location—North; area about 150 sq. m. **Natural Features**—Surface hilly; soil fertile. **Chief Products**—Corn, oats, wheat, butter, wool, sorghum, pork. **County-seat** Alpharetta, pop. 164.

No Papers.

MITCHELL CO.....Pop. 9,392

Rep. maj. 92. (5,203 col'd.)

Location—Southwest, bordering on Flint River; area about 540 sq. m. **Natural Features**—Surface level; soil fertile. **Chief Products**—Corn, cotton, sweet potatoes, butter, sorghum, pork; live-stock. **County-seat** Camilla, pop. 672.

No Papers.

MONROE CO.....Pop. 18,808

Dem. maj. 289. (12,112 col'd.)

Location—Northwest-central; area about 550 sq. m. **Natural Features**—Surface undulating; soil fertile in places; granite, iron-ore, and plumbago are found. **Chief Products**—Cotton, corn, wheat, oats, sweet potatoes, butter, and pork; live-stock. **County-seat** Forsyth, est. pop. 1,105.

Monroe Advertiser.....Dem..Forsyth †..... †720 *Circ.*

MONTGOMERY CO.....Pop. 5,381

Dem. maj. 174. (1,871 col'd.)

Location—Southeast-central; area about 630 sq. m. **Natural Features**—Surface slightly undulating; good soil; large granite quarries. **Chief Products**—Corn, wool, butter, cane molasses, and pork; live-stock. **County-seat** Mt. Vernon, pop. 69.

No Papers.

MORGAN CO.....Pop. 14,034

Rep. maj. 277. (9,788 col'd.)

Location—North-central; area about 450 sq. m. **Natural Features**—Surface slightly undulating; good soil; large granite quarries. **Chief Products**—Cotton, corn, wheat, oats, sweet potatoes, and butter; live-stock. **County-seat** Madison, pop. 1,974.

Madisonian.....Dem..Madison †..... *800 *Circ.*

MURRAY CO.....Pop. 8,269

Dem. maj. 838. (907 col'd.)

Location—North, bordering on Tennessee; area about 450 sq. m. **Natural Features**—Surface somewhat mountainous; soil fertile in the valleys; minerals are gold, silver, lead, and zinc. **Chief Products**—Corn, wheat, oats, butter, cotton, tobacco, and sorghum; live-stock. **County-seat** Spring Place, pop. 234.

North Georgia Times.....Dem..Spring Place †... †600 *Circ.*

MUSCOGEE CO.....Pop. 19,322

Dem. maj. 581. (10,338 col'd.)

Location—West, separated from Alabama by the Chattahoochee River; area about 300 sq. m. **Natural Features**—Surface undulating; soil in some places fertile, but sandy and poor in others. **Chief Products**—Cotton, corn, and oats; very little wheat; sweet potatoes and butter; livestock. **Manufactures** of brick, boiler and engine shops, cotton and woolen goods, farm implements, flour mills, foundries, and machinery at the **County-seat** Columbus, pop. 10,123.

Enquirer.....Dem..Columbus†..... *8,700 *Circ.*

Enquirer-Sun (daily).....Dem.. "..... *4,800

Progressive Age.....Ind... "..... 600

Sunday Enquirer.....Dem.. "..... *5,400

Sunday Times.....Dem.. "..... 1,500

Times (daily)—see Sunday } Dem.. "..... 1,500

Times (semi-weekly).....Dem.. "..... 500

Times.....Dem.. "..... 2,000

NEWTON CO.....Pop. 13,619

Dem. maj. 162. (6,884 col'd.)

Location—North-central; area about 300 sq. m. **Natural Features**—Surface uneven; soil very fertile near the streams; granite abundant. **Chief Products**—Cotton, corn, wheat, oats, sweet potatoes, butter, wool, honey, molasses, pork; live-stock. **Manufactures** of cotton-yarn, leather, lumber. **County-seat** Covington, pop. 1,415.

Georgia Enterprise.....Dem..Covington †..... *750 *Circ.*

Star.....Dem.. "..... 750

OCONEE CO.....Pop. 6,349

Dem. maj. 129. (3,022 col'd.)

Location—Northeast; area about 150 sq. m. **Natural Features**—Surface hilly; soil fertile near the streams. **Chief Products**—Cotton, corn, and oats; live-stock. **County-seat** Watkinsville, pop. 350.

Advance.....Local..Watkinsville †... †00 *Circ.*

OGLETHORPE CO.....Pop. 15,400

Dem. maj. 479. (9,934 col'd.)

Location—Northeast; area about 520 sq. m. **Natural Features**—Surface hilly; soil mostly fertile. **Chief Products**—Cotton, corn, wheat, oats, sweet potatoes, butter, and pork; live-stock. **County-seat** Lexington, pop. 441.

Oglethorpe Echo.....Dem..Lexington †..... 700 *Circ.*

Circulation: *sworn; † claimed; unmarked—estimated. † County-seat.

<p>PAULDING CO.....Pop. 10,887 Dem. maj. 694. (984 col'd.)</p> <p>Location—Northwest; area about 450 sq. m. Natural Features—Surface uneven and crossed by high ridges; soil fertile in valleys. Chief Products—Cotton, corn, oats, sweet potatoes, butter, pork; live-stock. County-seat Dallas, pop. 169. No Papers.</p>	<p>RICHMOND CO.....Pop. 34,569 Dem. maj. 938. (17,483 col'd.)</p> <p>Location—East, bordering on South Carolina; area about 330 sq. m. Natural Features—Surface uneven; soil fertile near streams. Chief Products—Cotton, corn, wheat, sweet potatoes, rice, pork. Manufactures—cotton and woolen goods, iron castings and machinery, marble and stone work, saw and flour-mills. County-seat Augusta, pop. 21,891.</p>
<p>PICKENS CO.....Pop. 6,790 Rep. maj. 93. (145 col'd.)</p> <p>Location—North; area about 376 sq. m. Natural Features—Surface mountainous; soil fertile in valleys; Chief Products—Cotton, corn, wheat, sweet potatoes, tobacco, butter; live-stock. County-seat Jasper, pop. 146. No Papers.</p>	<p>Chronicle and Constitution- } <i>Circ.</i> alist (daily)..... } Dem. Augusta† 2,500</p> <p>Chronicle and Constitution- } alist (tri-weekly)..... } Dem. " 500</p> <p>Chronicle and Constitutionalist. Dem. " 3,000</p> <p>Evening News (daily)..... Ind. " *1,800</p> <p>Journal of Progress..... " 750</p> <p>News..... Ind. Dem. " 1,600</p> <p>Sunday Mirror..... Soc. " 600</p>
<p>PIERCE CO.....Pop. 4,538 Dem. maj. 80. (1,473 col'd.)</p> <p>Location—Southeast; area about 640 sq. m. Natural Features—Surface nearly level, and swampy in places; soil sandy. Chief Products—Corn, oats, sweet potatoes, rice, cotton, and pork. County-seat Blackshear, pop. 778 <i>Circ.</i> News..... Dem. Blackshear † ... *508</p>	<p>ROCKDALE CO.....Pop. 6,838 Dem. maj. 221. (2,688 col'd.)</p> <p>Location—North-central; area about 180 sq. m. Natural Features—Surface hilly; soil good. Chief Products—Corn, oats, wheat, cotton, pork. County-seat Conyers, pop. 1,374. <i>Circ.</i> Examiner..... Dem. Conyers † 600 Weekly..... Ind. " 600</p>
<p>PIKE CO.....Pop. 15,849 Dem. maj. 337. (8,071 col'd.)</p> <p>Location—West; area about 300 sq. m. Natural Features—Surface hilly; soil moderately fertile. Chief Products—Cotton, corn, wheat, oats, sweet potatoes, butter, and pork. County-seat Zebulon, pop. 245. <i>Circ.</i> Gazette..... Dem. Barnesville 900 News..... Dem. " *563</p>	<p>SCHLEY CO.....Pop. 5,302 Dem. maj. 156. (3,073 col'd.)</p> <p>Location—Southwest-central; area about 240 sq. m. Natural Features—Surface nearly level; soil fertile. Chief Products—Cotton, corn, wheat, sweet potatoes, rice, sorghum, pork. County-seat Ellaville, pop. 182. No Papers.</p>
<p>POLK CO.....Pop. 11,954 Dem. maj. 558. (4,148 col'd.)</p> <p>Location—Northwest, bordering on Alabama; area about 400 sq. m. Natural Features—Surface undulating; soil light and sandy. Chief Products—Cotton, corn, wheat, oats, butter, and pork. County-seat Cedartown, pop. 843. <i>Circ.</i> Advertiser..... Dem. Cedartown † 750</p>	<p>SCREVEN CO.....Pop. 12,786 Dem. maj. 813. (6,613 col'd.)</p> <p>Location—East, separated from South Carolina by the Savannah River; area about 300 sq. m. Natural Features—Surface nearly level, and soil sandy; extensive pine forests. Chief Products—Cotton, corn, pease and beans, sweet potatoes, molasses, pork; much pine timber exported. County-seat Sylvania, pop. 314. <i>Circ.</i> Telephone..... Dem. Sylvania† *520</p>
<p>PULASKI CO.....Pop. 14,058 Dem. maj. 375. (8,234 col'd.)</p> <p>Location—Nearly central; area about 430 sq. m. Natural Features—Surface level in the south, northern part rolling; soil partly fertile. Chief Products—Cotton, corn, oats, sweet potatoes, butter, wool, pork; live-stock. County-seat Hawkinsville, pop. 1,542. <i>Circ.</i> Enterprise..... Dem. Cochran..... 425 Dispatch..... Dem. Hawkinsville † . 1,584</p>	<p>SPALDING CO.....Pop. 12,585 Rep. maj. 119. (7,147 col'd.)</p> <p>Location—Northwest-central; area about 220 sq. m. Natural Features—Surface undulating; soil fertile. Chief Product—Cotton, corn, wheat, oats, pork. County-seat Griffin, pop. 3,620. <i>Circ.</i> News (daily)..... Dem. Griffin † 600 News..... Dem. " 750 Sun (Sunday)..... Ind. Dem. " 4720</p>
<p>PUTNAM CO.....Pop. 14,539 Dem. maj. 626. (11,027 col'd.)</p> <p>Location—Nearly central; area about 400 sq. m. Natural Features—Surface undulating; soil fertile. Chief Products—Cotton, corn, wheat, oats, sweet potatoes, wool, butter, and pork. County-seat Eatonton, pop. 1,371. <i>Circ.</i> Messenger..... Dem. Eatonton† 600</p>	<p>STEWART CO.....Pop. 13,998 Dem. maj. 512. (9,583 col'd.)</p> <p>Location—Southwest, separated from Alabama by the Chattahooche River; area about 550 sq. m. Natural Features—Surface nearly level; soil fertile. Chief Products—Cotton, corn, sweet potatoes, pork. County-seat Lumpkin, pop. 747. <i>Circ.</i> Independent..... Dem. Lumpkin† 4500</p>
<p>QUITMAN CO.....Pop. 4,392 Dem. maj. 111. (2,619 col'd.)</p> <p>Location—Southwest, separated from Alabama by the Chattahooche River; area about 300 sq. m. Natural Features—Surface nearly level; soil fertile. Chief Products—Cotton, corn, oats, and sweet potatoes. County-seat Georgetown, pop. 245. No Papers.</p>	<p>SUMTER CO.....Pop. 18,239 Rep. maj. 181. (12,189 col'd.)</p> <p>Location—Southwest-central; area about 600 sq. m. Natural Features—Surface level, and soil fertile. Chief Products—Cotton, corn, pease and beans, sweet potatoes, butter, molasses, pork. County-seat Americus, pop. 3,635. <i>Circ.</i> Recorder (tri-weekly)..... Dem. Americus † 450 Recorder..... Dem. " 1,500 Sumter Republican (semi- } weekly)..... } Dem. " 550 Sumter Republican..... Dem. " 2,100</p>
<p>RABUN CO.....Pop. 4,634 Dem. maj. 530. (195 col'd.)</p> <p>Location—Extreme northeast, bordering on North and South Carolina; area about 500 sq. m. Natural Features—Surface mountainous; Blue Ridge in the north and west; soil moderately fertile. Chief Products—Corn, tobacco, butter, wool, and pork. County-seat Clayton, pop. 130. No Papers.</p>	<p>TALBOT CO.....Pop. 14,115 Dem. maj. 341. (9,667 col'd.)</p> <p>Location—West; area about 350 sq. m. Natural Features—Surface hilly; soil fertile. Chief Products—Corn, wheat, oats, sweet potatoes, hay, pork. County-seat Talbotton, pop. 1,008. <i>Circ.</i> Georgia Register and Standard. Dem. Talbotton † 1,060</p>
<p>RANDOLPH CO.....Pop. 13,341 Dem. maj. 174. (7,798 col'd.)</p> <p>Location—Southwest, bordering on Alabama; area about 400 sq. m. Natural Features—Surface nearly level; soil fertile. Chief Products—Cotton, corn, sweet potatoes, wool, molasses, pork. County-seat Cuthbert, pop. 2,139. <i>Circ.</i> Appeal..... Dem. Cuthbert † 4650 Enterprise..... Ind. " "</p>	

Circulation: *sworn; † claimed; unmarked—estimated. † County-seat.

TALIAFERRO CO.....Pop. 7,034
 Rep. maj. 35. (4,724 col'd.)
Location—Northeast; area about 200 sq. m. **Natural Features**—Surface hilly; soil mostly fertile. **Chief Products**—Cotton, corn, and wheat. **County-seat** Crawfordville, pop. 511.
Circ.
 Democrat.....Dem..Crawfordville †. *500

TATTNALL CO.....Pop. 6,985
 Dem. maj. 449. (1,974 col'd.)
Location—Southeast; area about 1,200 sq. m. **Natural Features**—Surface nearly level, and soil sandy and generally poor. **Chief Products**—Rice, cotton, corn, oats, sweet potatoes, wool, pork; cattle and sheep plentiful. **County-seat** Reidsville, pop. 106.
 No Papers.

TAYLOR CO.....Pop. 8,595
 Dem. maj. 248. (3,826 col'd.)
Location—West-central; area about 400 sq. m. **Natural Features**—Surface undulating and soil generally fertile. **Chief Products**—Cotton, corn, wheat, oats, sweet potatoes, and pork. Some manufacturing of cotton, flour, and lumber. **County-seat** Butler, est. pop. 750.
Circ.
 Gospel Messenger (mo.)..Prim.Bapt.Butler†..... *850
 Herald.....Dem.. “ †400

TELEFAIR CO.....Pop. 4,828
 Dem. maj. 204. (2,163 col'd.)
Location—South-central; area about 500 sq. m. **Natural Features**—Surface level, a large proportion in pine forest; soil sandy. **Chief Products**—Corn, cotton, oats, sweet potatoes, pork; live-stock. **County-seat** McBee, pop. (township) 847.
Circ.
 South Georgian.....Dem..McVille..... 475

TERRELL CO.....Pop. 10,451
 Dem. maj. 409. (6,184 col'd.)
Location—Southwest; area about 400 sq. m. **Natural Features**—Surface nearly level; soil fertile. **Chief Products**—Cotton, corn, oats, sweet potatoes, pork. **Manufactures** of leather, lumber and some other articles. **County-seat** Dawson, pop. 1,576.
Circ.
 Journal.....Dem..Dawson†..... †925

THOMAS CO.....Pop. 20,598
 Dem. maj. 103. (12,214 col'd.)
Location—Southwest, bordering on Florida; area about 350 sq. m. **Natural Features**—Surface level; soil sandy and fertile. **Chief Products**—Cotton, corn, rice, oats, sweet potatoes, wool, pork; live-stock. **County-seat** Thomasville, pop. 2,556.
Circ.
 Southern Enterprise.....Dem..Thomasville †... 500
 Times.....Dem.. “ 600

TOWNS CO.....Pop. 3,261
 Dem. maj. 76. (108 col'd.)
Location—North, bordering on North Carolina; area about 300 sq. m. **Natural Features**—Surface mountainous, mostly forest; soil generally fertile. **Chief Products**—Corn, wheat, oats, rye, pork. **County-seat** Hiwassee, pop. 104.
 No Papers.

TROUP CO.....Pop. 20,566
 Dem. maj. 6. (13,974 col'd.)
Location—West, bordering on Alabama; area about 500 sq. m. **Natural Features**—Surface uneven; soil partly fertile. **Chief Products**—Cotton, wheat, corn, oats, sweet potatoes, pork; live-stock. **Manufactures**—Boots and shoes, cotton goods, castings, lumber, and machinery. **County-seat** La Grange, pop. 2,296.
Circ.
 Reporter.....Dem..La Grange†..... †768
 State Line Press.....Dem..West Point..... 475

TWIGGS CO.....Pop. 8,918
 Rep. maj. 166. (6,074 col'd.)
Location—Central; area about 460 sq. m. **Natural Features**—Surface uneven; soil fertile. **Chief Products**—Cotton, corn, sweet potatoes, pork. Some flour and saw mills. **County-seat** Marion, pop. —
 No Papers.

UNION CO.....Pop. 6,431
 Dem. maj. 617. (110 col'd.)
Location—North, bordering on North Carolina; area about 350 sq. m. **Natural Features**—Surface mountainous; the Blue Ridge and Pilot Mountain in the south; good pasturage; soil fertile in valleys. **Chief Products**—Corn, tobacco, oats, rye, wheat, sweet potatoes, butter, wool, pork; live-stock. **County-seat** Blairsville, pop. 101.
 No Papers.

UPSON CO.....Pop. 12,400
 Dem. maj. 192. (6,267 col'd.)
Location—West-central; area about 300 sq. m. **Natural Features**—Surface hilly; soil mostly fertile. **Chief Products**—Cotton, corn, wheat, oats, sweet potatoes, butter, wool, pork. **Manufactures** of cotton goods and yarn. **County-seat** Thomaston, pop. 570.
Circ.
 Middle Georgia Times.....Dem..Thomaston †... *600

WALKER CO.....Pop. 11,056
 Dem. maj. 853. (1,564 col'd.)
Location—Northwest, bordering on Tennessee; area about 500 sq. m. **Natural Features**—Surface mountainous; Missionary Ridge on northwest border; gypsum and limestone are found; soil very fertile in the valleys. **Chief Products**—Corn, wheat, oats, white and sweet potatoes, butter, wool, tobacco, and pork; live-stock. **County-seat** Lafayette, pop. 207.
Circ.
 Walker County Messenger..Non-pol.Lafayette†..... *800

WALTON CO.....Pop. 15,622
 Dem. maj. 576. (6,298 col'd.)
Location—North-central; area about 460 sq. m. **Natural Features**—Surface crossed by high ridges; soil generally fertile; granite and iron-ore abundant. **Chief Products**—Cotton, corn, wheat, oats, sweet potatoes, butter, wool, pork; live-stock. **County-seat** Monroe, pop. 530.
Circ.
 Walton County Vidette.....Dem..Monroe †..... †20
 Walton News.....Dem.. “ †

WARE CO.....Pop. 4,159
 Dem. maj. 122. (1,143 col'd.)
Location—Southeast, bordering on Florida; area about 850 sq. m. **Natural Features**—Surface level, mostly forest and swampy, part of the great Okefenokee Swamp in southern part; soil sandy and rather poor. **Chief Products**—Corn, oats, sweet potatoes, butter, wool, rice, and cotton in moderate quantities; oranges and figs are raised in large quantities; pork and live-stock. **County-seat** Waycross, pop. 628.
Circ.
 Reporter.....Dem..Waycross †..... †600

WARREN CO.....Pop. 10,885
 Dem. maj. 306. (6,798 col'd.)
Location—East; area about 400 sq. m. **Natural Features**—Surface undulating; soil fertile; granite abounds. **Chief Products**—Cotton, corn, wheat, oats, sweet potatoes, butter, wool, pork; live-stock. **County-seat** Warrenton, pop. 1,022.
Circ.
 Clipper.....Dem..Warrenton †... 600

WASHINGTON CO.....Pop. 21,964
 Dem. maj. 132. (12,519 col'd.)
Location—East-central; area about 900 sq. m. **Natural Features**—Surface hilly in parts, nearly level in others; soil mostly fertile; limestone abounds. **Chief Products**—Cotton, corn, wheat, rye, sweet potatoes, butter, wool, pork; live-stock. **County-seat** Sandersville, pop. 1,279.
Circ.
 Herald and Georgian.....Dem..Sandersville†... 1,000
 Mercury.....Dem.. “ 500

WAYNE CO.....Pop. 5,980
 Dem. maj. 231. (1,920 col'd.)
Location—Southeast; area about 550 sq. m. **Natural Features**—Surface level; soil sandy and poor; large pine forests. **Chief Products**—Corn, oats, rice, sweet potatoes, butter, honey, and pork. **County-seat** Waynesville, pop. —
Circ.
 Sentinel.....Dem..Jesup..... †500

WEBSTER CO.....Pop. 5,237
 Dem. maj. 137. (2,571 col'd.)
Location—West; area about 300 sq. m. **Natural Features**—Surface nearly level; soil fertile. **Chief Products**—Cotton, corn, sweet potatoes, butter; little wheat; pork. **County-seat** Preston, pop. 139.
 No Papers.

WHITE CO.....Pop. 5,341
 Dem. maj. 588. (590 col'd.)
Location—North; area about 250 sq. m. **Natural Features**—Surface diversified by high hills; soil fertile. **Chief Products**—Corn, wheat, oats, sweet potatoes, butter, wool, tobacco, pork. **County-seat** Cleveland, pop. 170.
Circ.
 Advertiser.....Dem..Cleveland †..... †800

Circulation: *sworn; †claimed; unmarked—estimated. † County-seat.

WHITFIELD CO.....Pop. 11,901

Dem. maj. 735. (2,210 col'd.)

Location—Northwest, bordering on Tennessee: area about 360 sq. m. **Natural Features**—Surface mountainous, with fertile valleys. **Chief Products**—Corn, oats, white and sweet potatoes, butter, wool, pork; live-stock. Manufactures of leather, flour, and lumber. **County-seat** Dalton, pop. 2,516.

ArgusInd...Dalton†..... 4500
 North Georgia Citizen.....Dem.. "
 North Georgia Land Bulle- }
 tin (quarterly)..... } Adv.

WILCOX CO.....Pop. 3,109

Dem. maj. 278. (698 col'd.)

Location—South-central; area about 600 sq. m. **Natural Features**—Surface undulating; soil only moderately fertile. **Chief Products**—Corn, oats, sweet potatoes, wool, cotton, pork; live-stock. **County-seat** Abbeville, pop. 61.

No Papers.

WILKES CO.....Pop. 15,985

Dem. maj. 534. (10,815 col'd.)

Location—Northeast; area about 600 sq. m. **Natural Features**—Surface undulating; soil generally fertile. **Chief Products**—Cotton, corn, oats, wheat, sweet potatoes, butter, wool, pork; live-stock. **County-seat** Washington, pop. 2,199.

GazetteDem..Washington†... 550

WILKINSON CO.....Pop. 12,061

Dem. maj. 485. (5,510 col'd.)

Location—Central; area about 420 sq. m. **Natural Features**—Surface undulating; soil fertile; extensive pine forests; sulphur and chalybeate springs. **Chief Products**—Cotton, corn, peas and beans, sweet potatoes, butter, wool, pork. **County-seat** Irwinton, pop. 264.

Southerner and Appeal.....Dem..Irwinton†..... 720

WORTH CO.....Pop. 5,892

Dem. maj. 359. (1,824 col'd.)

Location—Southwest; area about 600 sq. m. **Natural Features**—Surface nearly level; soil sandy; much of the land in forests of pine, etc. **Chief Products**—Cotton, corn, oats, sweet potatoes, wool, rice, pork; live-stock. **County-seat** Isabella, pop. 57.

No Papers.

Circulation: * sworn; † claimed; unmarked—estimated. † County-seat.

FLORIDA.

Population 266,566.....Dem. Maj. 4,310

Colored, 125,317

STATE CAPITAL, TALLAHASSEE.

FLORIDA is bounded north by Alabama and Georgia, east by the Atlantic Ocean, south and west by the Gulf of Mexico and Alabama. The peninsular portion of the State is about 375 miles long by an average breadth of 90 miles; the upper portion 360 miles from east to west by from 30 to 90 miles from north to south; estimated area, about 59,000 square miles. Surface is diversified with numerous lakes, the largest, Okeechobee, being 40 miles long by about 30 miles broad. The largest portion of the southern part of the peninsula is occupied by the Everglades, an evergreen marsh or swamp, impassable in the rainy season, and resembling an immense lake dotted with innumerable islands of from half an acre to hundreds of acres in extent, the whole comprising over 2,000,000 acres. From the northern end of the swamp to Georgia is mostly a dead level, with occasional undulations and small hills. West of the neck of the peninsula the surface becomes a little more uneven; the central portion is the most fertile, but there are many pine-barrens there. There are numerous gentle eminences called hammocks, which are remarkably fertile, as are also the swamp-lands when ditched and drained. The soil of the east and west peninsula districts is generally sandy and poor. Sugar-cane is raised chiefly along the Gulf coast. Both long and short staple cotton and tobacco are grown, but corn and rice are the principal cereals. Oranges, lemons, limes, pineapples, olives, and grapes flourish luxuriantly; garden vegetables are largely produced. Cattle require little care, are not housed in winter, and large numbers are raised and shipped to Havana. Hogs fatten on the roots and mast of the forest. Sponge is found on many parts of the coast. Manufactures of pine-lumber, ship-timber, tar, rosin, turpentine, cotton-seed-oil and cake, palmetto hats and braids; salt is made by solar evaporation; cigars are manufactured at Key West in large quantities. There are considerable fisheries.

There are 39 Counties in Florida. Newspapers are published in 27.—Cities, towns, and villages in which papers are published number 33, of which 24 designated by a dagger (†) are county-seats. Of the 46 papers which insert advertisements published in the State, 2 are daily, 2 semi-weekly, 40 weekly, and 2 monthly.

ALACHUA CO.....Pop. 16,462

Rep. maj. 326. (10,018 col'd.)

Location—North, bordering on the Suwanee River; area about 1,200 sq. m. **Natural Features**—Surface undulating; soil fertile. **Chief Products**—Cotton, corn, oats, potatoes, sugar, and molasses. **County-seat** Gainesville, pop. (township) 2,200.

Alachua Advocate.....Ind. Dem. Gainesville f.....
Sun and Bee.....Dem. "..... 400

BAKER CO.....Pop. 2,303

Dem. maj. 109. (648 col'd.)

Location—Northeast, bordering on Georgia; area about 625 sq. m. **Natural Features**—Surface nearly level; the Okeefnokee swamp in the northwest portion; soil sandy. **Chief Products**—Cotton, corn, oats, sweet potatoes, sugar, and molasses in small quantities. **County-seat** Sanderson, pop. 968.

No Papers.

BRADFORD CO.....Pop. 6,112

Dem. maj. 620. (1,290 col'd.)

Location—Northeast; area about 475 sq. m. **Natural Features**—Surface nearly level; soil fertile in places. **Chief Products**—Cotton, corn, oats, sweet potatoes, sugar, molasses; live-stock. **County-seat** Lake Butler, est. pop. 300.

Florida Telegraph.....Conserv. Starke.....
Circ. *550

BREVARD CO.....Pop. 1,478

Dem. maj. 145. (97 col'd.)

Location—Southeast, bordering on the Atlantic Ocean; area about 5,600 sq. m. **Natural Features**—Several low sand islands lie along the coast, separated from mainland by the Indian River; surface low and flat, with numerous cedar swamps. **Chief Products**—Corn, sweet potatoes, rice. **Stock raising** chief industry; in 1870 nearly 70,000 cattle were raised. **County-seat** St. Lucie, pop. —

Star.....Cons. Dem. Titusville.....
Circ. *225

CALHOUN CO.....Pop. 1,579

Dem. maj. 114. (396 col'd.)

Location—West, bordering on Gulf of Mexico and Apalachicola River; area about 464 sq. m. **Natural Features**—Surface low and level; soil sandy. **Chief Products**—Cotton, tobacco, corn, sweet potatoes, rice, molasses, and pork in small quantities. **County-seat** Abe's Spring, pop. 607.

No Papers.

CLAY CO.....Pop. 2,838

Dem. maj. 144. (573 col'd.)

Location—Northeast, bordering on St. John's River; area about 450 sq. m. **Natural Features**—Surface level; soil sandy. **Chief Products**—Cotton, corn, sweet potatoes, and molasses. **County-seat** Green Cove Springs, est. pop. 300.

Green Cove Spring.....Local. Green Cove Springs †
Circ.

COLUMBIA CO.....Pop. 9,589

Dem. maj. 195. (4,769 col'd.)

Location—Northeast, bordering on Georgia; area about 800 sq. m. **Natural Features**—Surface nearly level, largely pine forest; soil light and sandy. **Chief Products**—Cotton, corn, oats, sweet potatoes, molasses, cattle and swine. **County-seat** Lake City, pop. 1,379.

Reporter.....Dem. Lake City †..... 625
Circ.

DADE CO.....Pop. 194

Dem. maj. 9. (4 col'd.)

Location—Extreme south and southeast, bordering on the Atlantic Ocean, Straits of Florida, and Gulf of Mexico; area about 4,400 sq. m. **Natural Features**—Surface low and level; Lake Okeechobee in northwest corner; the greater part of the southern portion is occupied by the Everglades, an expanse of shallow water of over 2,000,000 acres, and dotted with a vast multitude of small islands; several islands along the coast belong to this county. **Chief Products**—The orange grows luxuriantly. **County-seat** Miami, pop. —

No Papers.

Circulation: * sworn; † claimed; unmarked—estimated. † County-seat.

DUVAL CO.....Pop. 17,344

Rep. maj. 1,102. (9,645 col'd.)

Location—Northeast, bordering on Atlantic Ocean, intersected by the St. John's River; area about 800 sq. m. **Natural Features**—Surface nearly level; soil sandy. **Chief Products**—Corn, sweet potatoes, sugar; live-stock. Manufactures brick, lumber, jewelry, metallic wares; tar and turpentine; ship building. **County-seat** Jacksonville, pop. 7,648.

Evening Telephone (daily).....Ind...Jacksonville†... 350 *Circ.*
 Florida Dispatch....."....."..... 1576 *Adv.*
 Florida Union (daily).....Dem. "..... 1,608
 Florida Union.....Dem. "..... 1,608
 Telephone.....".....

ESCAMBIA CO.....Pop. 12,157

Dem. maj. 160. (5,305 col'd.)

Location—Extreme west, bordering on Alabama; area about 800 sq. m. **Natural Features**—Surface nearly level; soil sandy and poor; vast forests of small pine. **Chief Products**—Rice, corn, sweet potatoes, live-stock. Several saw-mills. **County-seat** Pensacola, pop. 6,846.

Ventilator. (monthly).....Neut. Millview..... *Circ.*
 Advance (semi-weekly).....Dem. Pensacola†..... 650
 Gazette (semi-weekly).....Dem. "..... 650

FRANKLIN CO.....Pop. 1,791

Dem. maj. 87. (592 col'd.)

Location—North, bordering on the Gulf of Mexico, and intersected by the Apalachicola River; area about 475 sq. m. **Natural Features**—Surface low and swampy; soil sandy and poor, except in the Valley of the Apalachicola.—There were but 237 acres improved land in 1870. **County-seat** Apalachicola, pop. —

No Papers.

GADSDEN CO.....Pop. 12,169

Dem. maj. 159. (8,057 col'd.)

Location—North, bordering on Georgia; area about 400 sq. m. **Natural Features**—Surface uneven; soil fertile. **Chief Products**—Cotton, tobacco, corn, oats, sweet potatoes, rice, sugar, molasses, cattle, and swine. **County-seat** Quincy, pop. 659.

Herald.....Dem. Quincy†..... *Circ.* 4700
 Star.....Dem. "..... *300

HAMILTON CO.....Pop. 6,790

Dem. maj. 300. (2,318 col'd.)

Location—North, bordering on Georgia and the Suwanee River; area about 450 sq. m. **Natural Features**—Surface level; soil sandy but fertile. **Chief Products**—Cotton, corn, and oats; live-stock. **County-seat** Jasper, pop. 311.

Hamilton County Times.....Dem. Jasper†..... *Circ.* 4450

HERNANDO CO.....Pop. 4,248

Dem. maj. 485. (929 col'd.)

Location—West part of peninsula, bordering on the Gulf of Mexico; area about 1,950 sq. m. **Natural Features**—Surface nearly level; mostly pine forests and swamps; soil sandy. **Chief Products**—Rice, corn, cotton, sugar, molasses, sweet potatoes, cattle, and swine. **County-seat** Brooksville, pop. —

Florida Crescent.....Brooksville†..... *Circ.* *432

HILLSBORO CO.....Pop. 5,814

Dem. maj. 717. (911 col'd.)

Location—West part of peninsula, bordering on the Gulf of Mexico and Tampa Bay; area about 2,900 sq. m. **Natural Features**—Surface low and level, swampy in places; heavily timbered with pine and palmetto; soil very fertile. **Chief Products**—Cotton, corn, sweet potatoes, sugar, molasses; live-stock, mainly cattle. **County-seat** Tampa, est. pop. 1,200.

Guardian.....Rep. Tampa†..... *Circ.* 11,200
 Sunland Tribune.....Local. "..... 4575

HOLMES CO.....Pop. 2,170

Dem. maj. 838. (127 col'd.)

Location—Northwest, bordering on Alabama; area about 400 sq. m. **Natural Features**—Surface nearly level; soil fertile near the streams, but sandy elsewhere. **Chief Products**—Cotton, rice, corn, sweet potatoes, sugar, molasses; live-stock. **County-seat** Cerro Gordo, pop. —

No Papers.

JACKSON CO.....Pop. 14,372

Dem. maj. 292. (8,740 col'd.)

Location—Northwest, bordering on Alabama, and separated from Georgia by the Chattahoochee River; area about 950 sq. m. **Natural Features**—Surface nearly level; soil fertile near the streams. **Chief Products**—Cotton, corn, sweet potatoes, rice, molasses; live-stock. **County-seat** Marianna, est. pop. 663.

Courier.....Dem. Marianna†..... *Circ.* 700

JEFFERSON CO.....Pop. 16,065

Rep. maj. 863. (12,688 col'd.)

Location—North, bordering on Georgia and the Gulf of Mexico; area about 630 sq. m. **Natural Features**—Surface undulating; soil fertile. **Chief Products**—Cotton, corn, sweet potatoes, sugar, molasses; live-stock. **County-seat** Monticello, est. pop. 1,152.

Constitution.....Dem. Monticello†..... *Circ.* 4700

LA FAYETTE CO.....Pop. 2,440

Dem. maj. 277. (173 col'd.)

Location—North, bordering on the Gulf of Mexico and the Suwanee River; area about 1,000 sq. m. **Natural Features**—Surface nearly level; soil fertile. **Chief Products**—Cotton, corn, sweet potatoes, sugar, molasses; live-stock. **County-seat** New Troy, pop. —

No Papers.

LEON CO.....Pop. 19,660

Rep. maj. 1,847. (16,843 col'd.)

Location—North, bordering on Georgia; area about 800 sq. m. **Chief Products**—Cotton, corn, sweet potatoes, sugar, molasses; live-stock. **County-seat** Tallahassee (State Capital also), pop. 2,494.

Economist.....Dem. Tallahassee†..... *Circ.* *700
 Floridian.....Cons. Dem. "..... 800

LEVY CO.....Pop. 5,767

Dem. maj. 310. (2,035 col'd.)

Location—Northwest (part of peninsula), bordering on the Gulf of Mexico and the Suwanee River; area about 1,000 sq. m. **Natural Features**—Surface low and swampy; large pine forests; soil sandy. **Chief Products**—Cotton, corn, sweet potatoes, sugar, molasses; live-stock. **County-seat** Bronson, pop. 581.

Florida State Journal.....Dem. Cedar Keys..... *Circ.* 350

LIBERTY CO.....Pop. 1,362

Dem. maj. 127. (548 col'd.)

Location—North, bordering on the Apalachicola River; area about 800 sq. m. **Natural Features**—Surface nearly level; soil sandy and inferior. **Chief Products**—Corn, rice, sweet potatoes, cotton, sugar, and molasses in small quantities; live-stock. **County-seat** Bristol, pop. 387.

No Papers.

MADISON CO.....Pop. 14,798

Dem. maj. 39. (9,190 col'd.)

Location—North, bordering on Georgia and the Suwanee River; area about 750 sq. m. **Natural Features**—Surface undulating; soil partly fertile. **Chief Products**—Cotton, corn, sweet potatoes, molasses; live-stock. Several flour and saw mills. **County-seat** Madison, est. pop. 924.

Recorder.....Dem. Madison†..... *Circ.* 400

MANATEE CO.....Pop. 3,655

Dem. maj. 442. (138 col'd.)

Location—Southwest, bordering on the Gulf of Mexico; area about 4,070 sq. m. **Natural Features**—Surface low and level; soil best adapted for pasturage. **Chief Products**—Agricultural products very small, chiefly rice, cotton, corn, sweet potatoes, and sugar; cattle raised in large numbers. **County-seat** Pine Level, pop. —

No Papers.

MARION CO.....Pop. 13,046

Rep. maj. 460. (8,305 col'd.)

Location—Northern part of peninsula; area about 1,750 sq. m. **Natural Features**—Surface nearly level with many forests and lakes; soil fertile. **Chief Products**—Cotton, corn, oats, sweet potatoes; live-stock. **County-seat** Ocala, pop. 303.

East Florida Banner.....Dem. Ocala†..... *Circ.* 1430
 Floridian.....Local. Orange Lake.....

MONROE CO.....Pop. 10,867

Dem. maj. 311. (3,208 col'd.)

Location—Western portion of the southern extremity of the peninsula, bordering on the Gulf of Mexico, and including most of the small coral islands or Florida Keys in the extreme south. **Natural Features**—Surface of mainland is mostly flat and marshy, with many lakes and forests, and partly occupied by the everglades; the soil furnishes good pasturage, and large numbers of cattle are raised.—The orange and cocopalms are native here; of farm products, little else but sweet potatoes is raised.—The population is mostly confined to the islands.—There are important **manufactures of cigars** at Key West.—The inhabitants of the islands are largely employed in wrecking.—Sponge and salt are procured. On the mainland **lumbering and cattle-raising** are the principal occupations. **County-seat** Key West, pop. 9,890.

Democrat.....Dem. Key West †..... 480
 Fraternity (English & Spanish).Rep. "..... 350
 Key of the Gulf.....Ind... "..... 450

NASSAU CO.....Pop. 6,635

Rep. maj. 246. (3,560 col'd.)

Location—Extreme northeast, bordering on Georgia and the Atlantic Ocean; area about 600 sq. m. **Natural Features**—Surface nearly level; soil sandy. **Chief Products**—Corn, sweet potatoes, rice, wool, molasses; live-stock. **County-seat** Fernandina, pop. 2,562.

Express.....Dem. Fernandina †..... 450
 Florida Mirror.....Dem.. "..... 675

ORANGE CO.....Pop. 6,618

Dem. maj. 680. (1,023 col'd.)

Location—East-central portion of the peninsula, bordering on the St. John's River; area about 2,500 sq. m. **Natural Features**—Surface level, with numerous lakes, swamps, forests, and savannas; soil generally sandy producing good pasturage. **Chief Products**—Corn, sweet potatoes, cotton, sugar-cane, molasses; the orange and lemon flourish. Many cattle exported. **County-seat** Orlando, pop. (township) 1,888.

South Florida Citizen.....Dem. Apopka..... 450
 Florida (monthly).....Ind... Orlando †.....
 Orange County Reporter.....Dem.. "..... 650
 South Florida Journal.....Ind... Sanford..... *750

POLK CO.....Pop. 3,153

Dem. maj. 499. (120 col'd.)

Location—Near the center of the peninsula; area about 1,900 sq. m. **Natural Features**—Surface low and level, with many small lakes; soil moderately fertile. **Chief Products**—Rice, cotton, sweet potatoes, corn, and cattle. **County-seat** Bartow, pop. 77.

Informant.....Dem. Bartow †..... Circ.

PITTMAN CO.....Pop. 5,476

Rep. maj. 1. (3,219 col'd.)

Location—Northeast, intersected by the St. John's River; area about 630 sq. m. **Natural Features**—Surface low and level, with numerous lakes, swamps, and forests; soil sandy. **Chief Products**—Corn, cotton, sweet potatoes, and rice; molasses, live-stock. **County-seat** Pilatka, pop. 1,616.

Eastern Herald.....Dem. Pilatka †..... 600

ST. JOHN'S CO.....Pop. 4,535

Dem. maj. 254. (1,365 col'd.)

Location—Northeast, bordering on the Atlantic Ocean and the St. John's River; area about 750 sq. m. **Natural Features**—Surface flat, and much of it forest and marsh; soil sandy and poor. **Chief Products**—Sugar, molasses, and cattle; a little corn, rice, and sweet potatoes. **County-seat** St. Augustine, pop. 2,293.

Florida Press.....Ind... St. Augustine †..... 850

SANTA ROSA CO.....Pop. 6,645

Dem. maj. 232. (1,873 col'd.)

Location—Northwest, bordering on Alabama; area about 1,500 sq. m. **Natural Features**—Surface level; large forests of pine, etc.; soil poor. **Chief Products**—Corn, rice, sweet potatoes; **Lumber** chief export. **County-seat** Milton, est. pop. (township) 1,056.

Standard.....Dem. Milton †..... Circ. 625

SUMTER CO.....Pop. 4,686

Dem. maj. 448. (1,185 col'd.)

Location—Centre of peninsula; area about 1,400 sq. m. **Natural Features**—Surface level and swampy; soil fertile. **Chief Products**—Cotton, corn, rice, sweet potatoes, molasses, cattle, and pork. **County-seat** Leesburg, pop. 200.

Sumter County Advance.....Dem. Leesburg †..... 350

SUWANEE CO.....Pop. 7,162

Dem. maj. 280. (3,140 col'd.)

Location—North, bordering on the Suwanee River; area about 650 sq. m. **Natural Features**—Surface level, with several swamps and much forest; soil mostly sandy. **Chief Products**—Cotton, corn, oats, peas, and beans, sweet potatoes, sugar, molasses, and pork. **County-seat** Live Oak, pop. 453.

Florida Bulletin.....Dem. Live Oak †..... 500

TAYLOR CO.....Pop. 2,279

Dem. maj. 254. (165 col'd.)

Location—North, bordering on the Gulf of Mexico; area about 1,150 sq. m. **Natural Features**—Surface level; soil sandy. **Chief Products**—Cotton, corn, sugar, and molasses; live-stock. **County-seat** Perry, pop.—
 No Papers.

VOLUSIA CO.....Pop. 3,294

Dem. maj. 158. (538 col'd.)

Location—East, bordering on the Atlantic Ocean and the St. John's River; area about 2,100 sq. m. **Natural Features**—Surface low and level, with swamps or lagoons; soil sandy. **Chief Products**—Cotton, corn, sweet potatoes; cattle. **County-seat** Enterprise, pop.—

Florida Agriculturist.....Agric. De Land..... Circ. 900
 Volusia County News.....Con.Dem. Enterprise †..... 400
 South Florida Times.....Dem. Orange City..... 350

WAKULLA CO.....Pop. 2,723

Dem. maj. 205. (1,160 col'd.)

Location—North, bordering on the Gulf of Mexico; area about 600 sq. m. **Natural Features**—Surface chiefly level; soil fertile. **Chief Products**—Cotton, corn, sweet potatoes, rice, sugar, and molasses; live-stock. **County-seat** Crawfordville, pop. 84.

No Papers.

WALTON CO.....Pop. 4,201

Dem. maj. 574. (519 col'd.)

Location—Northwest, bordering on Alabama and the Gulf of Mexico; area about 1,550 sq. m. **Natural Features**—Surface level; soil partly fertile. **Chief Products**—Cotton, corn, sweet potatoes, butter, wool, and tobacco; live-stock. **County-seat** Euchee Anna, pop. 78.

No Papers.

WASHINGTON CO.....Pop. 4,089

Dem. maj. 281. (918 col'd.)

Location—Northwest, bordering on the Gulf of Mexico; area about 1,000 sq. m. **Natural Features**—Surface nearly level; soil sandy near coast, moderately fertile in interior. **Chief Products**—Corn, potatoes, tobacco, and cotton; live-stock. Live-oak abundant, and largely exported. **County-seat** Vernon, pop. 1,330.

No Papers.

Circulation: * sworn; † claimed; unmarked—estimated. † County-seat.

ALABAMA.

Population 1,262,344.....Dem. Plur. 34,509
Colored, 600,358. Gbk. vote, 4,642.

STATE CAPITAL, MONTGOMERY.

ALABAMA is bounded north by Tennessee, east by Georgia and Florida, south by Florida and the Gulf of Mexico, and west by Mississippi. Its extreme length north to south is 336 miles, breadth varying from about 150 to 200 miles; area about 50,722 square miles. The Alleghany range enters the State at the northeast, and extends towards the centre, finally losing itself in mere hills; then follows a tract of rolling prairies, interspersed with pine barrens and exceedingly rich alluvial bottoms, including the cane-brake region, one of the richest cotton producing districts in the world. From this to the Florida border and the Gulf the land is generally flat. This part is thinly settled, and is mostly covered with pine forests. North of this is the broad belt of rich black soil, a space of several miles in breadth, constituting the great cotton producing section of the State. The soil then becomes sandy and poor, but abundant water-power renders it capable of becoming a fine manufacturing district. The mineral region occupies the northeast part, while the northwest is a good agricultural and stock-raising country. Cotton is grown throughout the State, but mainly in the central belt alluded to; tobacco chiefly in the north very fine wheat in the north and northeast; rice in the south; corn largely all over the State. Dairy products, fruits, wool, oats, and sweet potatoes are produced in considerable quantities. Manufactures have been unimportant until lately, when considerable increase has been manifested, but agriculture is by far the leading industry. The chief manufactures are flour, lumber, leather, cotton goods and cotton gins, thread and yarn, iron, and machinery. Commerce centres at Mobile. Cotton and lumber are the chief exports.

There are 66 Counties in Alabama. Newspapers are published in 56.—Cities, towns, and villages in which papers are published number 69, of which 54 designated by a dagger (†) are county-seats. Of the 114 papers which insert advertisements published in the State, 4 are daily, 105 weekly, 1 semi-monthly and 4 monthly.

AUTAUGA CO.....Pop. 13,113

Dem. plur. 4; Gbk. vote, 15. (8,717 col'd.)

Location—Central, bordering on the Alabama River; area about 650 sq. m. **Natural Features**—Surface undulating; soil fertile. **Chief Products**—Cotton, corn, and sweet potatoes. Some factories of cotton and cotton-gins. **County-seat** Prattville, pop. 977.

Autauga Citizen.....Dem..Prattville †..... *Circ.* 750
Southern Signal.....Dem.. " 675

BALDWIN CO.....Pop. 8,446

Dem. plur. 104; Gbk. vote, 23 (3,702 col'd.)

Location—Southwest, bordering on Florida and the Alabama River; area about 1,700 sq. m. **Natural Features**—Surface nearly level; soil sandy and unproductive. **Chief Products**—Small quantities of cotton, corn, sweet potatoes, and wool. **County-seat** Daphne, pop. —

No papers.

BARBOUR CO.....Pop. 34,026

Dem. plur. 1,573; Gbk. vote, 1. (20,921 col'd.)

Location—Southeast, separated from Georgia by the Chattahoochee River; area about 850 sq. m. **Natural Features**—Surface undulating; soil generally fertile. **Chief Products**—Cotton, corn, sweet potatoes, pork, molasses; live-stock. **County-seat** Clayton, pop. 761.

Courier.....Dem..Clayton †..... *Circ.* 4592
Times and News.....Dem..Eufaula42,000

BIBB CO.....Pop. 9,487

Dem. maj. 631. (3,600 col'd.)

Location—Nearly central; area about 600 sq. m. **Natural Features**—Surface hilly; soil fertile in the valley of the Ocmulgee, but not elsewhere. **Chief Products**—Cotton, corn, sweet potatoes, peas, beans, and pork. **County-seat** Centreville, pop. —

Apostolic Baptist.....Bapt..Green Pond... *Circ.* 800
Bibb Blade.....Dem..Six Mile 4500

BLOUNT CO.....Pop. 15,526

Dem. maj. 1,058. (1,171 col'd.)

Location—North; area about 990 sq. m. **Natural Features**—Surface hilly and mountainous, with extensive forests; soil good. **Chief Products**—Cotton, corn, wheat, oats, sweet potatoes, pork; live-stock. **County-seat** Blountsville, est. pop. 250.

Blount County Herald.....Dem..Blountsville †... *Circ.* 450
Blount County News.....Dem.. " 600

BULLOCK CO.....Pop. 29,079

Rep. maj. 532. (22,143 col'd.)

Location—Southeast; area about 700 sq. m. **Natural Features**—Surface nearly level; soil fertile. **Chief Products**—Cotton, corn, oats, sweet potatoes, pork; live-stock. **County-seat** Union Springs, pop. 1,862.

Herald.....Dem..Union Springs †1,160 *Circ.*
Journal.....Dem.. " ..

BUTLER CO.....Pop. 19,685

Dem. plur. 1,155; Gbk. vote, 2. (8,983 col'd.)

Location—South; area about 750 sq. m. **Natural Features**—Surface hilly, largely covered with pine forests; soil moderately fertile. **Chief Products**—Cotton, corn, sweet potatoes, pork; live-stock. **County-seat** Greenville, pop. 2,471.

Advocate.....Dem..Greenville †... *Circ.* 2,900
Echo.....Dem.. " ..

CALHOUN CO.....Pop. 19,591

Dem. plur. 1,475; Gbk. vote, 12. (5,440 col'd.)

Location—Northeast; area about 600 sq. m. **Natural Features**—Surface hilly, and partly mountainous; rich in ore, marble, and limestone. **Chief Products**—Cotton, corn, wheat, oats, pork; live-stock. **County-seat** Jacksonville, pop. 882.

Republican.....Dem..Jacksonville †... *Circ.* 1700
Record.....Dem..Oxford

Circulation: * sworn; † claimed; unmarked—estimated. † County seat.

CHAMBERS CO.....Pop. 23,440

Dem. plur. 1,034; Gbk. vote, 28. (12,078 col'd.)

Location—East, bordering on Georgia; area about 660 sq. m. **Natural Features**—Surface hilly; soil generally fertile. **Chief Products**—Cotton, corn, wheat, oats, sweet potatoes, pork; live-stock. **County-seat** Lafayette, pop. 1,061.

Circ.
Sun.....Dem..Lafayette †..... 685

CHEROKEE CO.....Pop. 19,109

Dem. maj. 1,210. (2,691 col'd.)

Location—Northeast, bordering on Georgia; area about 660 sq. m. **Natural Features**—Surface hilly and mountainous; large forests of oak, pine, etc.; soil fertile in the valleys. **Chief Products**—Cotton, corn, wheat, oats, sweet potatoes, tobacco, pork; live-stock. **Manufactures** of flour, lumber, and pig-iron. **County-seat** Centre, est. pop. 300.

Circ.
Cherokee Advertiser.....Dem..Centre †..... 500
Coosa River News.....Dem.. “ †1,000

CHILTON CO.....Pop. 10,806

Dem. maj. 530. (2,151 col'd.)

Location—Central; area about 660 sq. m. **Natural Features**—Surface undulating; soil fertile. **Chief Products**—Cotton, corn, oats, and sweet potatoes. **County-seat** Clanton, pop. —
No papers.

CHOCTAW CO.....Pop. 15,731

Dem. plur. 530; Gbk. vote, 702. (8,344 col'd.)

Location—Southwest, bordering on Mississippi; area about 800 sq. m. **Natural Features**—Surface undulating and hilly; soil partly fertile. **Chief Products**—Cotton, corn, sweet potatoes, pork; live-stock. **County-seat** Butler, pop. (township) 200.

Circ.
Choctaw News.....Dem..Butler †..... 500

CLARKE CO.....Pop. 17,806

Dem. maj. 483. (10,090 col'd.)

Location—Southwest, bordering on the Alabama River; area about 1,200 sq. m. **Natural Features**—Surface nearly level, largely covered with pine forests; soil fertile in places, sandy and poor in others. **Chief Products**—Cotton, corn, sweet potatoes, pork; live-stock. **County-seat** Grove Hill, est. pop. 150.

Circ.
Clarke County Democrat.....Dem..Grove Hill †..... †300

CLAY CO.....Pop. 12,938.

Dem. plur. 950; Gbk. vote, 174. (1,067 col'd.)

Location—East; area about 600 sq. m. **Natural Features**—Surface uneven; soil fertile. **Chief Products**—Cotton, corn, wheat, oats, sweet potatoes, butter, tobacco, pork; live-stock. **County-seat** Ashland, pop. 387.

Circ.
Mountain Picket.....Dem..Ashland †.....

CLEBURNE CO.....Pop. 10,976

Dem. maj. 787. (668 col'd.)

Location—Northeast, bordering on Georgia; area about 500 sq. m. **Natural Features**—Surface well diversified; soil fertile. **Chief Products**—Cotton, corn, wheat, oats, sweet potatoes, tobacco, butter, pork; live-stock. **County-seat** Edwardsville, pop. 267.

Circ.
Appeal.....Dem..Edwardsville †.. 400

COFFEE CO.....Pop. 8,061

Dem. maj. 701. (1,284 col'd.)

Location—Southeast; area about 700 sq. m. **Natural Features**—Surface nearly level; soil sandy and poor; pine timber very abundant. **Chief Products**—Cotton, corn, sweet potatoes, molasses, rice, pork; live-stock. **County-seat** Elba, pop. —
No papers.

COLBERT CO.....Pop. 16,154

Dem. plur. 165; Gbk. vote, 167. (8,949 col'd.)

Location—Northwest, bordering on Mississippi and the Tennessee River; area about 700 sq. m. **Natural Features**—Surface hilly; soil partly fertile. **Chief Products**—Cotton, corn, oats, wheat, pork, live-stock. **County-seat** Tuscumbia, est. pop. 1,300.

Circ.
Democrat.....Dem..Tuscumbia †..... 400
North Alabamian.....Dem.. “ 575

CONECUH CO.....Pop. 12,606

Dem. maj. 311. (6,377 col'd.)

Location—South; area about 850 sq. m. **Natural Features**—Surface hilly, well covered with pine forests, from which large quantities of timber are cut; soil sandy and poor. **Chief Products**—Cotton, corn, sweet potatoes, pork; live-stock. **County-seat** Evergreen, pop. 985.

Circ.
Conecuh Escambia Star.....Dem..Evergreen †..... *708
News.....Dem.. “

COOSA CO.....Pop. 15,132

Dem. plur. 484; Gbk. vote, 14. (5,082 col'd.)

Location—East-central; area about 750 sq. m. **Natural Features**—Surface partly hilly; soil fertile; excellent pasture land; very fine statuary granite, and an immense quarry of beautiful marble. **Chief Products**—Cotton, corn, wheat, oats, sweet potatoes, butter, pork; live-stock. **County-seat** Rockford, pop. (township) 1,538.

Circ.
Enterprise.....Dem..Rockford †..... 500

COVINGTON CO.....Pop. 5,650

Dem. plur. 815; Gbk. vote, 3. (657 col'd.)

Location—South, bordering on Florida; area about 1,150 sq. m. **Natural Features**—Surface nearly level, mostly in pine forests, affording large quantities of timber for export; soil sandy and inferior. **Chief Products**—Cotton, corn, sweet potatoes, molasses, pork; live-stock. **County-seat** Andalusia, pop. —
No papers.

CRENSHAW CO.....Pop. 11,755

Dem. maj. 1,543. (2,612 col'd.)

Location—South; area about 550 sq. m. **Natural Features**—Surface nearly level; soil poor and sandy. **Chief Products**—Cotton, corn, sweet potatoes, rice, pork; live-stock. **County-seat** Rutledge, pop. —
No papers.

CULLMAN CO.....Pop. 6,355

Dem. maj. 173. (43 col'd.)

Location—North; recently formed from Blount and Winston counties. **Natural Features**—Surface hilly and undulating; with much forest-land. **County-seat** Cullman, pop. 426.

Circ.
Southern Immigrant and Ind...Cullman †..... 750
Alabama Tribune.....

DALE CO.....Pop. 12,677

Dem. maj. 940. (2,121 col'd.)

Location—Southeast; area about 750 sq. m. **Natural Features**—Surface uneven, mostly pine forests; soil sandy. **Chief Products**—Cotton, corn, sweet potatoes, butter, rice, molasses, pork; live-stock. **County-seat** Ozark, pop. 512.

Circ.
Southern Star.....Dem..Ozark †..... 600

DALLAS CO.....Pop. 48,437

Dem. maj. 686. (40,012 col'd.)

Location—Southwest-central, intersected by the Alabama River; area about 900 sq. m. **Natural Features**—Surface uneven; soil fertile. **Chief Products**—Cotton, corn, oats, sweet potatoes, butter, pork; live-stock. **Manufactures** of castings, flour, harness and saddlery, lumber, metallic wares, etc. **County-seat** Selma, pop. 7,529.

Circ.
Alabama Baptist.....Bapt..Selma †..... 1,340
Dollar Times.....Dem.. “ 2,100
Morning Times (daily).....Dem.. “ 1,300
Southern Argus.....Dem.. “ †3,700
State Index.....Ind.. “

DE KALB CO.....Pop. 12,675

Dem. plur. 507; Gbk. vote, 91. (681 col'd.)

Location—Northeast, bordering on Georgia; area about 700 sq. m. **Natural Features**—Surface mainly consists of the valley of Wills Creek, between Lookout Mountain on the southeast, and Sand Mountain on the northwest; soil very fertile. **Chief Products**—Corn, wheat, sweet potatoes, pork; live-stock; some cotton. **County-seat** Fort Payne, est. pop. 275.

Circ.
Wills Valley Post.....Cons..Collinsville †400
Journal.....Dem..Fort Payne †..... †528

Circulation: *sworn; †claimed; unmarked—estimated. † County-seat.

ELMORE CO.....Pop. 17,674
Dem. plur. 78 Gbk. vote, 18. (8,861 col'd.)
Location—East-central, intersected by the Coosa River; area about 800 sq. m. **Natural Features**—Surface hilly; soil fertile. **Chief Products**—Cotton, corn, wheat, oats, sweet potatoes, pork; live-stock. Manufactures of carriages, cotton goods, and lumber. **County-seat** Wetumpka, pop. 816.
Circ.
Commercial Advertiser.....Dem..Wetumpka†.... 400
Times and Alabamian.....Dem.. “ †450

ESCAMBIA CO.....Pop. 5,719
Dem. plur. 527; Gbk. vote, 22. (1,613 col'd.)
Location—South, bordering on Florida; area about 1,150 sq. m. **Natural Features**—Surface nearly level; soil sandy and poor; extensive pine forests. **Chief Products**—Cotton, corn, and sweet potatoes in small quantities; pork; live-stock. **County-seat** Pollard, pop. —.
No papers.

ETOWAH CO.....Pop. 15,398
Dem. plur. 870; Gbk. vote, 4. (2,502 col'd.)
Location—Northeast; area about 700 sq. m. **Natural Features**—Surface mountainous and heavily wooded; soil fertile. **Chief Products**—Cotton, corn, sweet potatoes, wool, and pork; live-stock. **County-seat** Gadsden, est. pop. 1,850.
Circ.
News.....Dem..Gadsden†.....
Times.....Dem.. “ †1,500

FAYETTE CO.....Pop. 10,135
Dem. plur. 429; Gbk. vote, 43. (1,262 col'd.)
Location—Northwest; area about 800 sq. m. **Natural Features**—Surface uneven; soil fertile. **Chief Products**—Cotton, corn, wheat, oats, sweet potatoes, wool, butter, and pork; live-stock. **County-seat** Fayette Court House, est. pop. 500.
Circ.
Gazette.....Neut..Fayette†..... 575

FRANKLIN CO.....Pop. 9,155
Dem. plur. 545; Gbk. vote, 239. (1,074 col'd.)
Location—Northwest, bordering on Mississippi; area about 750 sq. m. **Natural Features**—Surface hilly; soil fertile. **Chief Products**—Cotton, corn, wheat, oats, sweet potatoes, and pork; live-stock. **County-seat** Bel Green, pop. —.
Circ.
News.....Dem..Bel Green†..... †500

GENEVA CO.....Pop. 4,342
Dem. maj. 454. (513 col'd.)
Location—Southeast, bordering on Florida; area about 600 sq. m. **Natural Features**—Surface nearly level; soil sandy and inferior. **Chief Products**—Cotton, corn, sweet potatoes, oats, rice, and pork; live-stock. **County-seat** Geneva, pop. —.
No papers.

GREENE CO.....Pop. 21,931
Rep. maj. 520. (18,168 col'd.)
Location—West; area about 600 sq. m. **Natural Features**—Surface somewhat uneven; soil fertile. **Chief Products**—Cotton, corn, sweet potatoes, and pork; live-stock. **County-seat** Eutaw, pop. 1,101.
Circ.
Mirror.....Dem..Eutaw†..... †500
Whig and Observer.....Dem.. “ 672

HALE CO.....Pop. 26,553
Dem. maj. 197. (21,650 col'd.)
Location—West; area about 600 sq. m. **Natural Features**—Surface undulating; soil very fertile. **Chief Products**—Cotton, corn, sweet potatoes, and pork; live-stock. **County-seat** Greensboro, pop. 1,833.
Circ.
Alabama Beacon.....Cons.Dem.Greensboro†.... 425
Southern Watchman.....Dem.. “ 550

HENRY CO.....Pop. 18,760
Dem. maj. 1,456. (6,724 col'd.)
Location—Extreme southeast, separated from Georgia by the Chattahoochee River; area about 1,000 sq. m. **Natural Features**—Surface nearly level, largely covered with forests of pine; soil light and sandy, but fertile. **Chief Products**—Cotton, corn, sweet potatoes, and pork; live-stock. **County-seat** Abbeville, est. pop. 500.
Circ.
Henry County Register.....Dem..Abbeville†..... 650
Enterprise.....Dem..Columbia..... †645

JACKSON CO.....Pop. 25,114
Dem. plur. 1,460; Gbk. vote, 956. (4,089 col'd.)
Location—Northeast, bordering on Tennessee, and intersected by the Tennessee River; area about 1,100 sq. m. **Natural Features**—Surface hilly and somewhat mountainous; soil fertile. **Chief Products**—Cotton, corn, oats, tobacco, wool, butter, honey, and pork; live-stock. Manufactures of flour, leather, and lumber. **County-seat** Scottsboro, est. pop. 700.
Circ.
Alabama Herald.....Cons.Dem.Scottsboro†.... 700
Citizen.....Dem.. “ †552

JEFFERSON CO.....Pop. 23,272
Dem. plur. 931; Gbk. vote, 176. (5,054 col'd.)
Location—North-central; area about 1,200 sq. m. **Natural Features**—Surface hilly; soil fertile; oca, and iron abound. **Chief Products**—Cotton, corn, wheat, sweet potatoes, butter, and pork; live-stock. **County-seat** Birmingham, est. pop. 400.
Circ.
Independent.....Dem..Birmingham†.. 603
Iron Age.....Dem.. “ 600
Observer.....Dem.. “ 400
True Issue.....Dem.. “ 400

LAMAR CO.....Pop. 12,142
Dem. maj. 684. (2,172 col'd.)
Location—Northwest, bordering on Mississippi; area about 650 sq. m. **Natural Features**—Surface rolling; soil fertile. **Chief Products**—Cotton, corn, wheat, oats, sweet potatoes, butter, and pork; live-stock. **County-seat** Vernon, pop. —.
No papers.

LAUDERDALE CO.....Pop. 21,035
Dem. plur. 515; Gbk. vote, 88. (6,809 col'd.)
Location—Extreme northwest, bordering on Tennessee and the Tennessee River; area about 750 sq. m. **Natural Features**—Surface hilly; soil fertile. **Chief Products**—Cotton, corn, wheat, oats, and pork; live-stock. **County-seat** Florence, pop. 1,339.
Circ.
Gazette.....Dem..Florence†..... 624
Lauderdale News.....Dem.. “ †650

LAWRENCE CO.....Pop. 21,391
Dem. plur. 141; Gbk. vote, 558. (8,751 col'd.)
Location—North, bordering on the Tennessee River; area about 550 sq. m. **Natural Features**—Surface hilly and partly mountainous; soil fertile. **Chief Products**—Cotton, corn, wheat, sweet potatoes, butter, and pork; live-stock. **County-seat** Moulton, pop. —.
Circ.
Advertiser.....Dem..Moulton†..... †700
Friend of the Laborer.....Gbk..Mountain Home. 400

LEE CO.....Pop. 27,373
Dem. plur. 374; Gbk. vote, 5. (15,056 col'd.)
Location—East, bordering on Georgia; area about 610 sq. m. **Natural Features**—Surface diversified; soil productive. **Chief Products**—Cotton, corn, wheat, oats, sweet potatoes, butter, and pork; live-stock. Several flour and saw mills. **County-seat** Opelika, pop. 3,318.
Circ.
Observer.....Dem..Opelika†..... †316
Times.....Dem.. “ †750

LIMESTONE CO.....Pop. 21,600
Rep. plur. 23; Gbk. vote, 56. (9,962 col'd.)
Location—North, bordering on Tennessee; area about 650 sq. m. **Natural Features**—Surface hilly; soil very fertile. **Chief Products**—Cotton, corn, wheat, white and sweet potatoes, butter, pork; live-stock; saw and flour mills. **County-seat** Athens, pop. 1,011.
Circ.
Alabama Courier.....Dem..Athenst..... 750

LOWNDES CO.....Pop. 31,178
Rep. maj. 985. (25,640 col'd.)
Location—South-central, bordering on the Alabama River; area about 900 sq. m. **Natural Features**—Surface undulating; soil fertile. **Chief Products**—Cotton, corn, sweet potatoes, butter, pork; live-stock. **County-seat** Hayneville, pop. (township) 2,152.
Circ.
Examiner.....Dem..Hayneville†..... 450

MACON CO.....Pop. 17,373

Dem. maj. 347. (12,788 col'd.)

Location—East; area about 650 sq. m. **Natural Features**—Surface slightly undulating; soil fertile. **Chief Products**—Cotton, corn, oats, sweet potatoes, very little wheat and rice; pork; live-stock. **County-seat** Tuskegee, pop.

Circ.
 Universalist Herald (s-mo)...Univ..Notasulga.....1,500
 Macon Mail.....Dem..Tuskegee†.....400
 News.....Dem.. “.....3500

MADISON CO.....Pop. 37,625

Rep. plur. 254; Gbk. vote, 489. (19,033 col'd.)

Location—North, bordering on Tennessee and the Tennessee River; area about 800 sq. m. **Natural Features**—Surface hilly; soil fertile. **Chief Products**—Cotton, corn, wheat, oats, white and sweet potatoes, butter, molasses, and pork; live-stock. **Manufactures** of carriages, cotton goods, flour, and lumber. **County-seat** Huntsville, pop. 4,977.

Circ.
 Advocate.....Ind..Huntsville†.....850
 Democrat.....Dem.. “.....500
 Gazette.....Rep.. “.....1680
 Herald.....Dem.. “.....720
 Independent.....Dem.. “.....1,400

MARENGO CO.....Pop. 30,889

Dem. maj. 534. (23,613 col'd.)

Location—West; area about 900 sq. m. **Natural Features**—Surface slightly undulating; soil very fertile; a tract known as the Canebrake is one of the best cotton-growing districts in the South. **Chief Products**—Cotton, corn, sweet potatoes, butter, pork; live-stock. **County-seat** Linden, pop. 1,838.

Circ.
 Marengo News-Journal.....Dem..Demopolis.....500

MARION CO.....Pop. 9,364

No return. (523 col'd.)

Location—Northwest, bordering on Mississippi; area about 900 sq. m. **Natural Features**—Surface hilly, with extensive forests; soil mostly fertile. **Chief Products**—Cotton, corn, wheat, sweet potatoes, butter, and wool in moderate quantities; pork; live-stock. **County-seat** Pikeville, pop. —

No papers.

MARSHALL CO.....Pop. 14,585

Dem. plur. 856; Gbk. vote, 59. (1,502 col'd.)

Location—Northeast, intersected by the Tennessee River; area about 870 sq. m. **Natural Features**—Surface mountainous; soil generally fertile. **Chief Products**—Cotton, corn, wheat, sweet potatoes, tobacco, butter, pork; live-stock. **County-seat** Guntersville, est. pop. 287.

Circ.
 Democrat.....Dem..Guntersville†...400

MOBILE CO.....Pop. 48,602

Dem. plur. 545; Gbk. vote, 201. (21,426 col'd.)

Location—Extreme southeast, bordering on Mississippi, the Gulf of Mexico, and Mobile Bay; area about 1,500 sq. m. **Natural Features**—Surface level near the Gulf and Bay, uneven inland; largely covered with pine forests; soil sandy and poor. **Chief Products**—Cotton, corn, white and sweet potatoes, wool, and honey in moderate quantities; rice, pork; live stock. **Manufactures**—Cigars, engines and boilers, flour, lumber, metallic wares, tar, and turpentine, mainly at the **County-seat** Mobile, pop. 29,132.

Circ.
 News (da)—see Sunday News..Dem..Mobile†.....1,200
 Register (every day).....Dem.. “.....3,500
 Register.....Dem.. “.....6,500
 Sunday News.....Dem.. “.....1,500

MONROE CO.....Pop. 17,091

Dem. maj. 266. (9,314 col'd.)

Location—Southwest, bordering on and intersected by the Alabama River; area about 1,050 sq. m. **Natural Features**—Surface nearly level, with extensive pine forests; soil fertile. **Chief Products**—Cotton, corn, sweet potatoes, wool, butter, molasses, pork; live-stock. **County-seat** Monroeville, pop. 122.

Circ.
 Monroe Journal.....Ind.Dem.Monroeville†...400

MONTGOMERY CO.....Pop. 52,392

Rep. plur. 2,498; Gbk. 32. (38,948 col'd.)

Location—Southeast-central, bordering on the Alabama River; area about 800 sq. m. **Natural Features**—Surface nearly level; soil fertile. **Chief Products**—Cotton, corn, sweet potatoes, rice, pork; live-stock. **Manufactures**—Flour, foundries, lumber, and railroad repair shops, mainly at the **County-seat** Montgomery, pop. 16,714.

Circ.
 Advance (colored).....Conserv.Montgomery†..800
 Advertiser (daily).....Dem.. “.....12,100
 Advertiser.....Dem.. “.....13,500
 Southern Law Journal (mo.)..Legal. “.....1750
 Sunday Monitor (colored)....Local. “.....

MORGAN CO.....Pop. 16,428

Dem. plur. 776; Gbk. vote, 275. (4,664 col'd.)

Location—North, bordering on the Tennessee River; area about 750 sq. m. **Natural Features**—Surface somewhat mountainous; soil generally fertile. **Chief Products**—Cotton, corn, wheat, oats, sweet potatoes, wool, butter, and pork. **County-seat** Somerville, est. pop. 200.

Circ.
 News.....Dem..Decatur.....700
 Wide Awake Sentinel.....Ind..Green Rock
 (Hartsell P. O.)
 Critic.....Dem..Somerville†.....450

PERRY CO.....Pop. 30,736

Dem. maj. 196. (23,583 col'd.)

Location—West-central; area about 750 sq. m. **Natural Features**—Surface undulating; soil fertile. **Chief Products**—Cotton, corn, sweet potatoes, pork; live-stock. **County-seat** Marion, pop. 2,069.

Circ.
 Commonwealth.....Ind.Dem.Marion†.....480
 Howard Collegian (monthly)..Educ.. “.....12,250
 Normal Reporter (monthly)..Educ. “.....1,500
 Standard.....Dem.. “.....500
 Press.....Dem..Uniontown.....500

PICKENS CO.....Pop. 21,479

Dem. maj. 1,348. (12,347 col'd.)

Location—West, bordering on Mississippi; area about 1,060 sq. m. **Natural Features**—Surface uneven; soil fertile. **Chief Products**—Cotton, corn, wheat, sweet potatoes, pork; live-stock. **County-seat** Carrollton, pop. 342.

Circ.
 West Alabamian.....Dem..Carrollton†.....1672

PIKE CO.....Pop. 20,640

Dem. plur. 1,536; Gbk. vote, 3. (6,274 col'd.)

Location—Southeast; area about 850 sq. m. **Natural Features**—Surface nearly level, much of it in pine forests; soil moderately fertile. **Chief Products**—Cotton, corn, sweet potatoes, pork; live-stock. **County-seat** Troy, pop. 2,294.

Circ.
 Enquirer.....Dem..Troy†.....
 Messenger.....Dem.. “.....

RANDOLPH CO.....Pop. 16,575

Dem. maj. 346. (3,420 col'd.)

Location—East, bordering on Georgia; area about 700 sq. m. **Natural Features**—Surface uneven; soil generally fertile. **Chief Products**—Cotton, corn, wheat, oats, sweet potatoes, butter, tobacco, wool, cane and sorghum, molasses, pork; live-stock. **County-seat** Wedowee, est. pop. 200.

Circ.
 Randolph County News.....Dem..Roanoke.....680
 Journal.....Ind..Wedowee†.....1492

RUSSELL CO.....Pop. 24,840

Dem. maj. 276. (18,660 col'd.)

Location—East, separated from Georgia by the Chattahoochee River; area about 700 sq. m. **Natural Features**—Surface undulating; soil varied. **Chief Products**—Cotton, corn, oats, sweet potatoes, pork; live-stock. **County-seat** Seale, pop. 257.

Circ.
 Russell Register.....Dem..Seale†.....500

ST. CLAIR CO.....Pop. 14,463

Dem. maj. 446. (2,833 col'd.)

Location—Northeast-central; area about 650 sq. m. **Natural Features**—Surface hilly and mountainous; large forests; bituminous coal is mined to some extent. **Chief Products**—Cotton, corn, wheat, oats, tobacco, wool and molasses in moderate quantities; pork; live-stock. **County-seat** Ashville, pop. 200.

Circ.
 Southern Ægis.....Ind.Dem.Ashville†.....400

Circulation: * sworn; † claimed; unmarked—estimated. † County-seat.

SHELBY CO.....Pop. 17,236

Dem. plur. 615; Gbk. vote, 8. (4,982 Col'd.)

Location—Central; area about 850 sq. m. **Natural Features**—Surface well diversified; extensive forests; soil fertile; abundance of bituminous coal and iron-ore. **Chief Products**—Cotton, corn, wheat, oats, sweet potatoes, tobacco, wool; live-stock. Manufactures of cotton thread, lime, lumber, and pig and cast-iron. **County-seat** Columbiana, pop. 496.

Shelby Sentinel.....Dem..Columbiana†... *Circ.* 4950

SUMTER CO.....Pop. 28,728

Dem. maj. 450. (22,280 col'd.)

Location—West, bordering on Mississippi; area about 850 sq. m. **Natural Features**—Surface undulating; soil fertile. **Chief Products**—Cotton, corn, sweet potatoes, wool, live-stock; pork. **County-seat** Livingston, pop. 788.

Reporter.....Dem..Gainesville..... *Circ.* 4300
Journal.....Dem..Livingston†..... 562

TALLADEGA CO.....Pop. 23,360

Rep. plur. 98; Gbk. vote, 62. (12,504 col'd.)

Location—Northeast-central; area about 800 sq. m. **Natural Features**—Surface moderately hilly; soil fertile. **Chief Products**—Cotton, corn, wheat, oats, sweet potatoes, butter, wool, pork; live-stock. Several manufactures of leather and lumber. **County-seat** Talladega, pop. 1,238.

Frank Coker's Bulletin (mo.)..Lit...Talladega†..... *Circ.* Adv.
Messenger.....Deaf Mutes. "..... 450
Our Mountain Home.....Dem.. "..... 750
Reporter and Watch-Tower..Dem.. "..... 450

TALLAPOOSA CO.....Pop. 23,400

Dem. maj. 1,900. (7,295 col'd.)

Location—East; area about 770 sq. m. **Natural Features**—Surface hilly; soil fertile. **Chief Products**—Cotton, corn, wheat, oats, sweet potatoes, wool, and pork; live-stock; numerous flour mills. **County-seat** Dadeville, pop. 740.

Alabama Review.....Dem..Dadeville†..... *Circ.*
Tallapoosa Democrat.....Dem.. "..... 1,150
Tallapoosa Gazette.....Dem.. "..... 715

TUSCALOOSA CO.....Pop. 24,559

Dem. maj. 1,048. (9,675 col'd.)

Location—West; area about 1,550 sq. m. **Natural Features**—Surface hilly; soil fertile; iron-ore, bituminous coal, and limestone are found. **Chief Products**—Cotton, corn, sweet potatoes, and butter; little wheat and oats; pork; live-stock. **Manufactures** of cotton goods, flour, iron castings, leather, lumber, stone and earthen ware. **County-seat** Tuscaloosa, pop. 2,017.

Clarion.....Dem..Tuscaloosa†... *Circ.* 4500
Gazette.....Dem.. "..... 4500
Times.....Dem.. "..... 4550

WALKER CO.....Pop. 9,323

Dem. plur. 319; Gbk. vote, 53. (489 col'd.)

Location—Northwest-central; area about 950 sq. m. **Natural Features**—Surface hilly, well wooded; soil fertile in the valleys; bituminous coal. **Chief Products**—Cotton, corn, sweet and white potatoes; live-stock. **County-seat** Jasper, est. pop. 500.

Mountain Eagle.....Dem..Jasper†..... *Circ.* 4550
Advocate.....Ind...South Lowell... 4300

WASHINGTON CO.....Pop. 4,538

Dem. plur. 436; Gbk. vote, 61. (1,753 col'd.)

Location—Southwest, bordering on Mississippi; area about 1,000 sq. m. **Natural Features**—Surface uneven; soil sandy and poor. **Chief Products**—Cotton, corn, sweet potatoes, rice, and wool in moderate quantities; pork and live-stock. **County-seat** Saint Stephens, pop.—
No papers.

WILCOX CO.....Pop. 31,832

Dem. maj. 596. (25,096 col'd.)

Location—Southwest-central, intersected by the Alabama River; area about 1,000 sq. m. **Natural Features**—Surface undulating; soil fertile. **Chief Products**—Cotton, corn, sweet potatoes, butter, and pork; live-stock. **County-seat** Camden, pop. 590.

Wilcox Monitor.....Camden†..... *Circ.*
Wilcox News and Pacificator..Dem.. "..... 4550

WINSTON CO.....Pop. 4,253

Dem. maj. 23. (17 col'd.)

Location—Northwest; area about 1,040 sq. m. **Natural Features**—Surface rolling; soil fertile; much forest land. **Chief Products**—Cotton, corn, wheat, and sweet potatoes in small quantities, butter and pork; live-stock. **County-seat** Houston, est. pop. township 498.

Winston Herald.....Dem..Houston†..... *Circ.*

Circulation: * sworn; † claimed; unmarked—estimated. † County-seat.

MISSISSIPPI.

Population 1,131,592.....Dem. Plur. 40,896

Colored, 652,221.

Gbk. vote, 5,797

STATE CAPITAL, JACKSON.

MISSISSIPPI is bounded north by Tennessee, east by Alabama, south by the Gulf of Mexico and Louisiana, and west by the Mississippi River, which separates it from Louisiana and Arkansas. Its extreme length from north to south is 332 miles; average breadth 142 miles; area about 47,156 square miles. The surface is generally hilly or undulating, except in the Mississippi bottom from Vicksburg to the Tennessee line, and between the Mississippi and Yazoo rivers, where it is low and swampy, subject to inundation and covered with a dense growth of timber, but with soil which, if reclaimed, would be exceeding fruitful. Below Vicksburg the surface for some miles inland is hilly, and known as the "cane hills" or "bluffs," and with a generally productive soil. There is a very fertile prairie region in the northeast. The southern part is chiefly a level pine region, and furnishes good pasturage and large quantities of timber, tar, turpentine, etc. The soil of this tract is poor and sandy. Cotton and corn are the great staples. Wheat is grown in the north, and rice and sugar-cane in the south. Grazing is an important industry, much pork is fattened, and the clip of wool is large. Dairy products, sorghum, tobacco, and sweet potatoes are produced in considerable quantities. The manufactures are neither varied nor very extensive, lumber and grist-mill products being the most important. Its commerce is carried on principally through New Orleans and Mobile; coasting and river trade large.

There are 74 Counties in Mississippi. Newspapers are published in 61. — Cities, towns, and villages in which papers are published number 71, of which 54 designated by a dagger (†) are county-seats. Of the 105 papers which insert advertisements published in the State, 4 are daily, 4 tri-weekly, 93 weekly, and 4 monthly.

ADAMS CO.....Pop. 22,649

Dem. maj. 354. (17,852 col'd.)

Location—Southwest; separated from Louisiana by the Mississippi River; area about 480 sq. m. **Natural Features**—Surface undulating; soil highly productive. **Chief Products**—Cotton, corn, sweet potatoes, and hay; live-stock. **County-seat** Natchez, pop. 7,068.

Democrat (daily).....Dem. Natchez †..... 720
Democrat.....Dem. " "..... 1,128
New Era (tri-weekly).....Ind. " "..... 4500

ALCORN CO.....Pop. 14,272

Dem. plur. 553; Gbk. vote, 107. (4,409 col'd.)

Location—Northeast, bordering on Tennessee; area about 460 sq. m. **Natural Features**—Surface partly level and undulating; soil fertile. **Chief Products**—Cotton, corn, wheat, sweet potatoes, pork; live-stock. **County-seat** Corinth, est. pop. 2,200.

Banner of Truth (monthly)....Bapt..Corinth †..... 400
Herald.....Cons.Dem. " "..... 574
Southern Humorist (mo.)....Humor. " "..... *504
Sub-Soiler and Democrat.....Agric. " "..... *504

AMITE CO.....Pop. 14,004

Dem. maj. 262. (8,510 col'd.)

Location—Southwest, bordering on Louisiana; area about 600 sq. m. **Natural Features**—Surface uneven; soil fertile. **Chief Products**—Cotton, corn, sweet potatoes, rice. **County-seat** Liberty, pop. —

Southern Herald.....Dem. Liberty †..... 625

ATTALA CO.....Pop. 19,988

Dem. plur. 450; Gbk. vote, 14. (8,355 col'd.)

Location—Central; area about 750 sq. m. **Natural Features**—Surface nearly level; soil mostly fertile. **Chief Products**—Cotton, corn, wheat, sweet potatoes, pork; live-stock. **County-seat** Kosciusko, est. pop. 1,106.

Central Star.....Dem. Kosciusko †..... *1,100

BENTON CO.....Pop. 11,023

Dem. plur. 15; Gbk. vote, 200. (5,246 col'd.)

Location—North, bordering on Tennessee; area about 400 sq. m. **Natural Features**—Surface undulating; soil fertile. **Chief Products**—Cotton, corn, sweet potatoes, pork. **County-seat** Ashland, est. pop. 250.

Benton County Argus.....Gbk. Ashland †..... 600
Register.....Dem. " "..... 620

BOLIVAR CO.....Pop. 18,652

Rep. plur. 757; Gbk. vote, 24. (15,958 col'd.)

Location—West, separated from Arkansas by the Mississippi River; area about 900 sq. m. **Natural Features**—Surface undulating, part of it subject to frequent inundation; soil fertile. **Chief Products**—Cotton, corn, pork. **County-seat** Rosedale, pop. —

Leader.....Dem. Rosedale †..... 450

CALHOUN CO.....Pop. 13,492

Dem. plur. 976; Gbk. vote, 445. (3,301 col'd.)

Location—North-central; area about 550 sq. m. **Natural Features**—Surface nearly level; soil fertile. **Chief Products**—Cotton, corn, wheat, sweet potatoes, butter, pork; live-stock. **County-seat** Pittsboro, est. pop. 250.

Calhoun Reporter.....Dem. Pittsboro †..... 480

CARROLL CO.....Pop. 17,800

Dem. maj. 1,019. (9,969 col'd.)

Location—North-central; area about 600 sq. m. **Natural Features**—Surface nearly level; soil fertile. **Chief Products**—Cotton, corn, wheat, sweet potatoes, pork; live-stock. Manufacture of cotton goods and lumber. **County-seat** Carrollton, est. pop. 550.

Conservative.....Cons.Dem. Carrollton †..... 4575
Nucleus.....Dem. Vaiden.....

CHICKASAW CO.....Pop. 17,904

Dem. plur. 844; Gbk. vote, 131. (10,215 col'd.)

Location—Northeast; area about 576 sq. m. **Natural Features**—Surface slightly undulating; soil fertile. **Chief Products**—Cotton, corn, oats, sweet potatoes; little wheat; pork; live-stock. **County-seat** Houston, pop. —

Chickasaw Messenger.....Cons.Dem. Okolona..... *960
Herald.....Rep. Sparta.....

CHOCTAW CO.....Pop. 9,036

Dem. plur. 587; Gbk. vote, 49. (2,500 col'd.)

Location—Northeast-central; area about 550 sq. m. **Natural Features**—Surface undulating and mostly covered with forest; soil fertile. **Chief Products**—Cotton, corn, wool; some wheat; pork; live-stock. **County-seat** Chester, est. pop. 200.

Inland Recorder.....Dem. Chester †..... 4450

Circulation: *sworn; †claimed; unmarked—estimated. † County-seat.

CLAIBORNE CO.....Pop. 16,768
 Dem. maj. 765. (12,858 col'd.)
Location—Southwest, separated from Louisiana by the Mississippi River; area about 550 sq. m. **Natural Features**—Surface uneven; soil fertile. **Chief Products**—Cotton, corn, white and sweet potatoes, pork; live-stock. **County-seat** Port Gibson, est. pop. 1,900.
Circ.
 Southern Reveille.....Dem..Port Gibson t... 700

CLARKE CO.....Pop. 15,022
 Dem. plur. 725; Gbk. vote, 1. (7,792 col'd.)
Location—East; area about 600 sq. m. **Natural Features**—Surface nearly level; soil generally fertile. **Chief Products**—Cotton, corn, sweet potatoes, rice, and pork. Several lumber and flour mills. **County-seat** Quitman, pop. —.
Circ.
 Courier.....Dem..Enterprise..... 830
 Mississippi Messenger.....Dem..Shubuta..... †630

CLAY CO.....Pop. 17,367
 Dem. plur. 914; Gbk. vote, 172. (12,118 col'd.)
Location—East; area about 400 sq. m. **Natural Features**—Surface undulating; soil fertile. **Chief Products**—Cotton, corn, sweet potatoes, pork. **County-seat** West Point, est. pop. 1,325.
Circ.
 Echo.....Dem..West Point t... 615

COAHOMA CO.....Pop. 13,563
 Rep. maj. 155. (11,154 col'd.)
Location—Northwest, separated from Arkansas by the Mississippi River; area about 600 sq. m. **Natural Features**—Surface low and level, subject to inundation; soil generally fertile. **Chief Products**—Cotton, corn, and pork. **County-seat** Friar's Point, est. pop. 2,000.
Circ.
 Gazette.....Ind...Friar's Point t... †552

COPIAH CO.....Pop. 27,544
 Dem. plur. 602; Gbk. vote, 6. (14,438 col'd.)
Location—Southwest; area about 725 sq. m. **Natural Features**—Surface nearly level; soil fertile. **Chief Products**—Cotton, corn, peas and beans, sweet potatoes, pork; live-stock; lumber largely exported. Manufactures of carriages, cotton and woolen goods, leather, lumber. **County-seat** Hazlehurst, est. pop. 1,600.
Circ.
 Copiah Monitor.....Dem..Crystal Springs. 625
 Copiah.....Ind...Hazlehurst t... 600

COVINGTON CO.....Pop. 5,993
 Dem. plur. 257; Gbk. vote, 1. (2,902 col'd.)
Location—South; area about 550 sq. m. **Natural Features**—Surface nearly level; soil light and sandy. **Chief Products**—Cotton, corn, sweet potatoes, pork; live-stock. **County-seat** Williamsburg, pop. —.
 No Papers.

DE SOTO CO.....Pop. 22,924
 Dem. plur. 615; Gbk. vote, 80. (15,344 col'd.)
Location—North, bordering on Tennessee; area about 800 sq. m. **Natural Features**—Surface nearly level; swampy in western portion; soil fertile. **Chief Products**—Cotton, corn, wheat, sweet potatoes, butter, pork; live-stock. **County-seat** Hernando, est. pop. 1,150.
Circ.
 De Soto Times.....Dem..Hernando t... †540

FRANKLIN CO.....Pop. 9,729
 Dem. maj. 186. (4,879 col'd.)
Location—Southwest; area about 540 sq. m. **Natural Features**—Surface uneven; mostly in pine forests; soil fertile near streams. **Chief Products**—Cotton, corn, sweet potatoes, pork; live-stock. **County-seat** Meadville, pop. —.
 No Papers.

GREEN CO.....Pop. 3,194
 Dem. plur. 150; Gbk. vote, 1. (802 col'd.)
Location—Southeast, bordering on Alabama; area about 325 sq. m. **Natural Features**—Surface undulating; soil sandy and poor. **Chief Products**—Corn, sweet potatoes, and pork; live-stock. **County-seat** Leakesville, pop. —.
 No Papers.

GRENADA CO.....Pop. 12,071
 Dem. plur. 463; Gbk. vote, 21. (8,834 col'd.)
Location—North-central; area about 450 sq. m. **Natural Features**—Surface nearly level; soil fertile. **Chief Products**—Cotton, corn, sweet potatoes, and pork. **County-seat** Grenada, pop. 1,350.
Circ.
 New South.....Dem..Grenada t... †325
 Sentinel.....Dem.. " " 1,008

HANCOCK CO.....Pop. 6,460
 Dem. maj. 236. (1,817 col'd.)
Location—Extreme South, bordering on the Gulf of Mexico, and separated from Louisiana by the Pearl River; area about 500 sq. m. **Natural Features**—Surface nearly level; soil sandy and poor. Agricultural productions nominal. The county is a part of the great pine region, and **lumber** is the chief article of export. **County-seat** Bay St. Louis, est. pop. 2,300.
Circ.
 No papers.

HARRISON CO.....Pop. 7,895
 Dem. maj. 248. (2,149 col'd.)
Location—South, bordering on the Gulf of Mexico; area about 900 sq. m. **Natural Features**—Surface level, mostly pine forest; soil sandy and poor. **Chief Products**—Rice, sweet potatoes; a little corn; live-stock. Lumber largely exported. **County-seat** Mississippi; City, pop. —.
Circ.
 Advertiser.....Conserv.Dem.Handsboro..... †700
 Ship Island Beacon.....Dem..Pass Christian..

HINDS CO.....Pop. 43,959
 Dem. plur. 1,881; Gbk. vote, 66. (32,288 col'd.)
Location—Southwest-central; area about 900 sq. m. **Natural Features**—Surface nearly level; soil very fertile. **Chief Products**—Cotton, corn, rye, sweet potatoes, and pork; live-stock. **Manufactures** of boots and shoes, carriages, castings, farm implements, furniture, machinery, metallic wares, saddlery and harness, etc. **County-seat** Raymond, est. pop. 800.
Circ.
 Baptist Record.....Bapt.Jackson..... †3,000
 Baptist Signal (colored. mo.)..Bapt... " 750
 Clarion.....Dem.. " †3,000
 Comet.....Dem.. " †2,800
 Hinds County Gazette.....Conserv.Raymond t... 800
 Southern Enterprise.....Dem..Terry..... †450

HOLMES CO.....Pop. 27,152
 Dem. plur. 599; Gbk. vote, 66. (20,245 col'd.)
Location—West-central; area about 800 sq. m. **Natural Features**—Surface undulating; soil very fertile. **Chief Products**—Cotton, corn, sweet potatoes, and pork; live-stock. **County-seat** Lexington, est. pop. 1,300.
Circ.
 Advertiser.....Cons.Dem.Lexington t... †720

ISSAQUENA CO.....Pop. 10,001
 Rep. maj. 278. (9,177 col'd.)
Location—West, separated from Louisiana by the Mississippi River; area about 600 sq. m. **Natural Features**—Surface low and level, subject to inundation; soil very fertile. **Chief Products**—Cotton, corn, and sweet potatoes. **County-seat** Mayersville, est. pop. 400.
Circ.
 Spectator.....Dem..Mayersville t... 450

ITAWAMBA CO.....Pop. 10,665
 Dem. plur. 1,198; Gbk. vote, 23. (1,108 col'd.)
Location—Northeast, bordering on Alabama; area about 550 sq. m. **Natural Features**—Surface nearly level; soil rich and fertile. **Chief Products**—Cotton, corn, wheat, sweet potatoes, and pork; live-stock. **County-seat** Fulton, pop. —.
Circ.
 Courier.....Dem..Fulton t... 425

JACKSON CO.....Pop. 7,607
 Dem. maj. 262. (2,485 col'd.)
Location—Extreme southeast, bordering on Alabama and the Gulf of Mexico; area about 950 sq. m. **Natural Features**—Surface nearly level, much of it in pine forest; soil sandy and poor. **Chief Products**—Rice, wool, sweet potatoes; very little corn; live-stock. **County-seat** Scranton, pop. —.
Circ.
 Democrat Star.....Dem..Pascagoula..... 650

JASPER CO.....Pop. 12,124
 Dem. maj. 622. (5,880 col'd.)
Location—Southeast-central; area about 670 sq. m. **Natural Features**—Surface uneven; soil fertile. **Chief Products**—Cotton, corn, wheat, sweet potatoes, butter, and pork. A few carriage shops and saw mills. **County-seat** Paulding, pop. —.
 No Papers.

Circulation: * sworn; † claimed; unmarked—estimated. † County-seat.

JEFFERSON CO.....Pop. 17,314
 Dem. maj. 808. (13,052 col'd.)
Location—Southwest, separated from Louisiana by the Mississippi River; area about 500 sq. m. **Natural Features**—Surface nearly level; soil fertile. **Chief Products**—Cotton, corn, sweet potatoes, butter, pork; live-stock. **County-seat** Fayette, est. pop. 750.
Circ.
 Chronicle.....Dem..Fayette †..... 425

JONES CO.....Pop. 3,828
 Dem. maj. 295. (359 col'd.)
Location—Southeast; area about 625 sq. m. **Natural Features**—Surface undulating; soil sandy, generally rather poor. **Chief Products**—Cotton, corn, oats, sweet potatoes, rice, pork; live-stock in moderate quantities. **County-seat** Ellisville, pop. —
Circ.
 Eagle.....Local.Ellisville †.....

KEMPER CO.....Pop. 15,719
 Dem. plur. 525; Gbk. vote. 11. (8,615 col'd.)
Location—East, bordering on Alabama; area about 700 sq. m. **Natural Features**—Surface nearly level; soil mostly fertile. **Chief Products**—Cotton, corn, sweet potatoes, butter, pork; live-stock. **County-seat** DeKalb, pop. —
Circ.
 Kemper Herald.....Dem..Scooba †500

LAFAYETTE CO.....Pop. 21,671
 Dem. plur. 817; Gbk. vote, 275. (10,290 col'd.)
Location—North; area about 650 sq. m. **Natural Features**—Surface undulating; soil fertile. **Chief Products**—Cotton, corn, wheat, sweet potatoes, pork; live-stock. Manufactures leather, lumber, wool carding. **County-seat** Oxford, est. pop. 2,481.
Circ.
 Eagle.....Dem..Oxford †..... 476
 Falcon.....Dem.. " †800

LAUDERDALE CO.....Pop. 21,501
 Dem. plur. 985; Gbk. vote, 89. (11,541 col'd.)
Location—East, bordering on Alabama; area about 700 sq. m. **Natural Features**—Surface nearly level; soil fertile. **Chief Products**—Cotton, corn, sweet potatoes, pork; live-stock. **County-seat** Meridian, pop. 4,008.
Circ.
 Homestead and Observer.....Dem..Meridian †..... 1,350
 Mercury (daily).....Dem.. " 475
 Mercury.....Dem.. " 1,250
 Mississippi Methodist.....Meth. " 1600
 Southern Baptist.....Bapt. " †2,232

LAWRENCE CO.....Pop. 9,422
 Dem. plur. 39; Gbk. vote, 25. (4,485 col'd.)
Location—South; area about 580 sq. m. **Natural Features**—Surface undulating; soil fertile. **Chief Products**—Cotton, corn, sweet potatoes, rice, pork, live-stock. **County-seat** Monticello, pop. —
 No Papers.

LEAKE CO.....Pop. 13,147
 Dem. plur. 984; Gbk. vote, 110. (5,043 col'd.)
Location—Central; area about 600 sq. m. **Natural Features**—Surface rolling; soil light and sandy. **Chief Products**—Cotton, corn, sweet potatoes, butter, pork; live-stock. **County-seat** Carthage, est. pop. 455.
Circ.
 Carthaginian.....Dem..Carthage †..... 525

LEE CO.....Pop. 20,461
 Dem. plur. 1,545; Gbk. vote, 169. (7,805 col'd.)
Location—Northeast; area about 520 sq. m. **Natural Features**—Surface nearly level; soil fertile. **Chief Products**—Cotton, corn, sweet potatoes, butter, pork; live-stock. **County-seat** Tupelo, est. pop. 1,007.
Circ.
 Journal.....Dem..Tupelo †..... 450

LE FLORE CO.....Pop. 10,246
 Dem. maj. 366. (8,016 col'd.)
Location—Northwest-central; area about 560 sq. m. **Natural Features**—Surface level; soil fertile. **Chief Products**—Cotton, corn, sweet potatoes, pork; live-stock. **County-seat** Greenwood, est. pop. (township) 2,120.
Circ.
 Yazoo Valley Flag.....Dem..Greenwood †..... 400

LINCOLN CO.....Pop. 13,547
 Rep. plur. 70; Gbk. vote, 197. (5,846 col'd.)
Location—Southwest; area about 600 sq. m. **Natural Features**—Surface slightly undulating; soil moderately fertile; extensive pine forests. **Chief Products**—Cotton, corn, sweet potatoes, rice, pork; live-stock. **County-seat** Brookhaven, est. pop. 3,500.
Circ.
 Democrat.....Dem..Brookhaven †..... *758
 Ledger.....Dem.. " †1,890

LOWNDES CO.....Pop. 28,243
 Dem. maj. 873. (22,660 col'd.)
Location—East, bordering on Alabama; area about 500 sq. m. **Natural Features**—Surface undulating; soil fertile. **Chief Products**—Cotton, corn, wheat, sweet potatoes, pork; live-stock. **Manufactures**—Carriages, flour, lumber, metallic wares, pig-iron, saddlery, and woolen goods. **County-seat** Columbus, pop. —
Circ.
 Dispatch (tri-weekly).....Dem..Columbus †..... 450
 Dispatch.....Dem.. " 600
 Index (tri-weekly).....Dem.. " 700
 Index.....Dem.. " 600
 Patron of Husbandry.....Ind... " 1,800

MADISON CO.....Pop. 25,866
 Dem. maj. 320. (19,918 col'd.)
Location—West-central; area about 650 sq. m. **Natural Features**—Surface nearly level; soil fertile. **Chief Products**—Cotton, corn, sweet potatoes, butter, pork; live-stock. **County-seat** Canton, pop. 2,803.
Circ.
 American Citizen.....Conserv.Canton †..... 500

MARION CO.....Pop. 6,901
 Dem. maj. 116. (2,450 col'd.)
Location—South, bordering on Louisiana; area about 1,500 sq. m. **Natural Features**—Surface nearly level; soil fertile near the streams. **Chief Products**—Cotton, corn, sweet potatoes, rice, molasses, pork; live-stock. **County-seat** Columbia, pop. —
 No Papers.

MARSHALL CO.....Pop. 29,333
 Dem. plur. 56; Gbk. vote, 206. (18,247 col'd.)
Location—North, bordering on Tennessee; area about 700 sq. m. **Natural Features**—Surface uneven; soil very fertile. **Chief Products**—Cotton, corn, wheat, sweet potatoes, butter, pork; live-stock. **County-seat** Holly Springs, est. pop. 2,970.
Circ.
 Reporter.....Dem..Holly Springs †..... 800
 South.....Dem.. " †1,104

MONROE CO.....Pop. 28,553
 Dem. plur. 1,406; Gbk. vote, 84. (18,004 col'd.)
Location—Northeast, bordering on Alabama; area about 800 sq. m. **Natural Features**—Surface nearly level; soil fertile. **Chief Products**—Cotton, corn, wheat, sweet potatoes, butter, pork, live-stock. **County-seat** Aberdeen, est. pop. 2,500.
Circ.
 Examiner (tri-weekly).....Dem..Aberdeen †..... 400
 Examiner.....Dem.. " 1,000
 Weekly.....Dem.. " †584

MONTGOMERY CO.....Pop. 13,348
 Dem. plur. 1,229; Gbk. vote, 6. (6,677 col'd.)
Location—North-central; area about 500. **Natural Features**—Surface nearly level; soil fertile. **Chief Products**—Cotton, corn, wheat, pork; live-stock. **County-seat** Winona, est. pop. 1,500.
Circ.
 Advance.....Dem..Winona †..... *1,068

NESHOBA CO.....Pop. 8,741
 Dem. plur. 652; Gbk. vote, 62. (2,186 col'd.)
Location—East; area about 575 sq. m. **Natural Features**—Surface nearly level, and largely covered with forests; soil fertile. **Chief Products**—Cotton, corn, sweet potatoes, tobacco, wool, molasses, pork; live-stock. **County-seat** Philadelphia, pop. —
 No Papers.

NEWTON CO.....Pop. 13,436
 Dem. maj. 1,026. (5,009 col'd.)
Location—East-central; area about 560 sq. m. **Natural Features**—Surface nearly level; soil fertile. **Chief Products**—Cotton, corn, oats, sweet potatoes, butter; very little wheat; pork; live-stock. **County-seat** Decatur, pop. —
Circ.
 Report.....Dem..Newton 480

Circulation: * sworn; † claimed; unmarked—estimated. † County-seat.

NOXUBEE CO.....Pop. 29,874

Dem. maj. 807. (24,574 col'd.)
Location—East, bordering on Alabama; area about 700 sq. m. **Natural Features**—Surface nearly level; soil very fertile. **Chief Products**—Cotton, corn, oats, sweet potatoes, butter, molasses; very little wheat; pork; live-stock. **Manufactures**: cotton, flour, and lumber. **County-seat** Macon, est. pop. 2,550.
 Beacon Dem. Macon † 600
 Mississippi Sun..... Dem. " 4700

OKTIBBEHA CO.....Pop. 15,977

Dem. plur. 844; Gbk. vote, 33. (10,870 col'd.)
Location—East; area about 500 sq. m. **Natural Features**—Surface nearly level; soil fertile. **Chief Products**—Cotton, corn, wheat, sweet potatoes, butter, pork; live-stock. **County-seat** Starkville, est. pop. (township) 2,000.
 East Mississippi Times..... Dem. Starkville † 775
 Leader..... "
 Oktibbeha Citizen..... Dem. " 575
 Southern Live-Stock Journal, Agric. " 1,200

PANOLA CO.....Pop. 28,353

Rep. plur. 10; Gbk. vote, 768. (18,834 col'd.)
Location—Northwest; area about 720 sq. m. **Natural Features**—Surface undulating; soil fertile. **Chief Products**—Cotton, corn, sweet potatoes, butter, pork; live-stock. **County-seat** Sardis, est. pop. 1,500.
 Blade Gbk. Batesville..... 4528
 Panola Star..... Dem. Sardis † 700

PERRY CO.....Pop. 3,427

Dem. maj. 166. (1,070 col'd.)
Location—Southeast; area about 1,100 sq. m. **Natural Features**—Surface uneven; soil poor, mostly covered by pine forests. **Chief Products**—Corn, rice, oats, sweet potatoes; little cotton; wool; live-stock. **County-seat** Augusta, pop. —
 No Papers.

PIKE CO.....Pop. 16,688

Dem. plur. 279; Gbk. vote, 1. (8,115 col'd.)
Location—South, bordering on Louisiana; area about 700 sq. m. **Natural Features**—Surface nearly level; soil sandy and moderately fertile. **Chief Products**—Cotton, corn, sweet potatoes, pease, beans, pork; live-stock. **County-seat** Magnolia, pop. 675.
 Gazette..... Dem. Magnolia † 514
 Sentinel..... Dem. Summit 650
 Times..... Conserv. " 675

PONTOTOC CO.....Pop. 13,858

Dem. plur. 686; Gbk. vote, 72. (4,250 col'd.)
Location—Northeast; area about 450 sq. m. **Natural Features**—Surface undulating; soil fertile. **Chief Products**—Cotton, corn, wheat, sweet potatoes, molasses, pork; live-stock. **County-seat** Pontotoc, est. pop. 450.
 Democrat..... Dem. Pontotoc † 4490

PRENTISS CO.....Pop. 12,158

Dem. plur. 1,372; Gbk. vote, 85. (2,421 col'd.)
Location—Northeast; area about 350 sq. m. **Natural Features**—Surface diversified; soil fertile. **Chief Products**—Cotton, corn, and pork. **County-seat** Booneville, est. pop. 600.
 Pleader..... Dem. Booneville † 4550

QUITMAN CO.....Pop. 1,407

Dem. maj. 70. (815 col'd.)
Location—Northwest; area about—sq. m. **Natural Features**—Surface nearly level; soil fertile. **Chief Products**—Cotton and corn. **County-seat** Belen, pop. —
 No Papers.

RANKIN CO.....Pop. 16,752

Dem. maj. 647. (9,560 col'd.)
Location—South-central; area about 800 sq. m. **Natural Features**—Surface undulating, mostly covered with pine forests; soil generally fertile. **Chief Products**—Cotton, corn, oats, rice, wool, pork; live-stock. **County-seat** Brandon, est. pop. 476.
 Republican..... Dem. Brandon † 41,640

SCOTT CO.....Pop. 10,845

Dem. maj. 793. (4,213 col'd.)
Location—South-central; area about 550 sq. m. **Natural Features**—Surface nearly level; large pine forests; soil sandy and poor. **Chief Products**—Cotton, corn, oats, pork; live-stock. **County-seat** Forest, est. pop. 550.
 Register..... Dem. Forest † 575

SHARKEY CO.....Pop. 6,306

Dem. maj. 304. (4,901 col'd.)
Location—West, separated from Arkansas by the Mississippi River. **Natural Features**—Surface nearly level; soil fertile. **Chief Products**—Cotton, corn, oats, pork; live-stock. **County-seat** Rolling Fork, pop. —
 Deer Creek Advance..... Local Rolling Fork † 425

SIMPSON CO.....Pop. 8,005

Dem. maj. 393. (3,012 col'd.)
Location—South-central; area about 600 sq. m. **Natural Features**—Surface nearly level; soil sandy. **Chief Products**—Cotton, corn, oats, sweet potatoes, rice, wool, butter, and pork. **County-seat** Westville, pop. —
 News..... Dem. Westville † 600

SMITH CO.....Pop. 8,084

Dem. maj. 968. (1,632 col'd.)
Location—South-central; area about 600 sq. m. **Natural Features**—Surface nearly level; soil sandy. **Chief Products**—Cotton, corn, sweet potatoes, rice, wool, pork; live-stock. **County-seat** Raleigh, pop. —
 Mississippi Farmer..... Local Trenton 400

SUMNER CO.....Pop. 9,535

Dem. plur. 522; Gbk. vote, 354. (2,297 col'd.)
Location—North-central; area about 400 sq. m. **Natural Features**—Surface undulating; soil fertile. **Chief Products**—Cotton, corn, sweet potatoes, pork. **County-seat** Walthall, est. pop. 150.
 Pioneer..... Dem. Walthall † 410

SUNFLOWER CO.....Pop. 4,661

Dem. maj. 16. (2,895 col'd.)
Location—Northwest; area about 720 sq. m. **Natural Features**—Surface level and swampy; soil fertile. **Chief Products**—Cotton, corn, sweet potatoes, pork; live-stock. **County-seat** Johnsonville, pop. —
 No Papers.

TALLAHATCHIE CO.....Pop. 10,926

Dem. plur. 349; Gbk. vote, 9. (6,757 col'd.)
Location—Northwest; area about 750 sq. m. **Natural Features**—Surface level; swampy in places; soil fertile. **Chief Products**—Cotton, corn, sweet potatoes, pork; live-stock; lumber. **County-seat** Charleston, est. pop. 426.
 Tallahatchie Sentinel..... Dem. Charleston † 530

TATE CO.....Pop. 18,721

Dem. plur. 191; Gbk. vote, 200. (9,682 col'd.)
Location—Northwest; area about 400 sq. m. **Natural Features**—Surface undulating; soil fertile. **Chief Products**—Cotton, corn, wheat, sweet potatoes, pork. **County-seat** Senatobia, est. pop. 935.
 Tate County Record..... Dem. Senatobia † 450

TIPPAH CO.....Pop. 12,866

Dem. plur. 919; Gbk. vote, 80. (3,065 col'd.)
Location—North; bordering on Tennessee; area about 440 sq. m. **Natural Features**—Surface undulating; soil fertile. **Chief Products**—Cotton, corn, wheat, oats, sweet potatoes, wool, butter, pork; live-stock. Several saw-mills. **County-seat** Ripley, est. pop. 639.
 Advertiser..... Dem. Ripley † 550
 Southern Sentinel..... Dem. " 550

TISHOMINGO CO.....Pop. 8,774

Dem. plur. 745; Gbk. vote, 148. (1,163 col'd.)
Location—Extreme northeast, bordering on Alabama, Tennessee, and Tennessee River; area about 500 sq. m. **Natural Features**—Surface somewhat hilly; soil fertile. **Chief Products**—Cotton, corn, sweet potatoes, butter, wool, pork; live-stock; a little wheat and tobacco; Some manufacturing of cotton and lumber. **County-seat** Iuka, est. pop. 300.
 Mirror..... Dem. Iuka † 4500

Circulation: * sworn; † claimed; unmarked—estimated. † County-seat.

TUNICA CO.....Pop. 8,461
 Rep. maj. 388. (7,205 col'd.)
Location—Extreme northwest; separated from Arkansas by the Mississippi River; area about 850 sq. m. **Natural Features**—Surface level, subject to inundation; soil fertile. **Chief Products**—Cotton; the crops of corn, wheat, oats, and barley are light. **County-seat** Austin, est. pop. 275.
 Cotton Plant.....Ind...Austin †..... *Circ.* *300

UNION CO.....Pop. 13,030
 Dem. plur. 1,098; Gbk. vote, 63. (3,090 col'd.)
Location—North; area about 450 sq. m. **Natural Features**—Surface mostly level; soil fertile. **Chief Products**—Cotton, corn, sweet potatoes. **County-seat** New Albany, est. pop. 1,000.
 Democrat.....Dem..New Albany †... *Circ.* †475

WARREN CO.....Pop. 31,242
 Dem. maj. 960. (22,529 col'd.)
Location—West, separated from Louisiana by the Mississippi River; area about 650 sq. m. **Natural Features**—Surface level near the river, hilly in interior; soil fertile. **Chief Products**—Cotton, corn, sweet potatoes. **Manufactures**—Cars, machinery, castings, cotton-seed oil, lumber, etc. **County-seat** Vicksburg, pop. 11,814.
 Commercial (daily).....Ind...Vicksburg †..... *Circ.* 1,100
 Herald (daily).....Dem.. “ 2,000
 Herald.....Dem.. “ 1,000
 Planters' Journal (mo.)—see }
 also, New Orleans, La., and } Agric. “ †5,500
 Memphis, Tenn. }

WASHINGTON CO.....Pop. 25,365
 Rep. plur. 95; Gbk. vote, 34. (21,891 col'd.)
Location—West; separated from Arkansas by the Mississippi River; area about 1,000 sq. m. **Natural Features**—Surface low and level, subject to inundation; soil fertile. **Chief Products**—Cotton, corn, oats, large; wheat very small; pork; live-stock. **County-seat** Greenville, pop. —
 No Papers.

WAYNE CO.....Pop. 8,741
 Dem. maj. 113. (3,771 col'd.)
Location—Southeast, bordering on Alabama; area about 760 sq. m. **Natural Features**—Surface slightly hilly; soil sandy. **Chief Products**—Cotton, corn, sweet potatoes, and pork, all in moderate quantities. **County-seat** Waynesboro, pop. —
 No Papers.

WILKINSON CO.....Pop. 17,815
 Dem. maj. 868. (14,246 col'd.)
Location—Extreme southwest; separated from Louisiana by the Mississippi River; area about 650 sq. m. **Natural Features**—Surface uneven; soil fertile. **Chief Products**—Cotton, corn, sweet potatoes, pork; live-stock. **County-seat** Woodville, est. pop. 1,200.
 Republican.....Dem..Woodville †..... *Circ.* †500

WINSTON CO.....Pop. 10,087
 Dem. plur. 600; Gbk. vote, 159. (3,974 col'd.)
Location—East-central; area about 725 sq. m. **Natural Features**—Surface undulating; soil fertile. **Chief Products**—Cotton, corn, sweet potatoes, wheat, oats, rice, pork; live-stock. **County-seat** Louisville, est. pop. 400.
 Winston County Signal..Cons.Dem.Louisville †..... *Circ.* *500

YALABUSHA CO.....Pop. 15,653
 Dem. plur. 1,079; Gbk. vote, 1,215. (8,118 col'd.)
Location—North-central; area about 470 sq. m. **Natural Features**—Surface nearly level; soil very fertile. **Chief Products**—Cotton, corn, sweet potatoes, butter, pork; live-stock. **Manufactures**—Farm implements, cars, castings, railroad repair shops, sashes, lumber. **County-seat** Coffeeville, est. pop. 1,000.
 Times.....Dem..Coffeeville †..... *Circ.* †650
 Yalabusha Standard.....Gbk.. “ 475
 Courier.....Dem..Water Valley... 600
 Mississippi Central.....Dem.. “ 700

YAZOO CO.....Pop. 33,846
 Dem. maj. 1,978. (25,348 col'd.)
Location—West-central; area about 900 sq. m. **Natural Features**—Surface nearly level; soil very fertile. **Chief Products**—Cotton, corn, white and sweet potatoes; pork; live-stock. **County-seat** Yazoo City, pop. 2,542.
 Herald.....Dem..Yazoo City †..... *Circ.* †1,100
 Sentinel.....Dem.. “ 480

Circulation: * sworn; † claimed; unmarked—estimated. † County-seat.

LOUISIANA.

Population 940,263.....Dem. Plur. 33,419
 Colored, 485,200. Gbk. vote, 438
 STATE CAPITAL, NEW ORLEANS.

LOUISIANA is bounded north by Arkansas and Mississippi, east by Mississippi and the Gulf of Mexico, south by the Gulf of Mexico, and west by Texas. Its extreme length from east to west is about 300 miles, and breadth 240 miles; area about 41,346 square miles. Surface generally low and level. There are low hills in the north and northwest, from which the land slopes gradually to the Mississippi and the Gulf. Much of the land along the river is below the surface at the spring freshets, and is protected from overflow by the levees, which are built on both banks below Baton Rouge, and on the west bank throughout the State. Many of the principal rivers and bayous are protected in like manner. It is estimated that one fifth of the surface of the State is liable to more or less frequent inundation. The soil of the river-bottoms is exceedingly fertile, and yields large crops of cotton, sugar-cane, rice, etc. Its prairies are not generally productive, but afford good pasture in places. The hilly section yields good cotton crops, but is largely covered with pine barrens. The great staples are cotton, sugar, rice, and corn. The State produces nearly all the sugar made in the United States. The yield of rice is very large, and the quality excellent. Cattle-raising is an important interest. The manufacturing interests are not large. The leading industries are lumber, naval stores, castings, machinery, tobacco, clothing, flouring-mill products, cotton-seed-oil, and ship building. Its commerce, carried on chiefly through New Orleans, is extensive and important.

There are 58 Parishes in Louisiana. Newspapers are published in 52.—Cities, towns, and villages in which papers are published number 55, of which 49 designated by a dagger (†) are parish capitals. Of the 109 papers which insert advertisements published in the State, 10 are daily, 1 tri-weekly, 1 semi-weekly, 93 weekly, 1 bi-weekly, 2 monthly, and 1 bi-monthly.

<p>ASCENSION PAR.....Pop. 16,896 Rep. maj. 1,229. (10,930 col'd.) Location—Southeast; area about 420 sq. m. Natural Features—Surface is an alluvial plain lower than the Mississippi which traverses it, and liable to frequent inundations; soil very fertile. Chief Products—Cotton, corn, rice, sugar, and molasses. Parish Capital Donaldsonville, est. pop. 2,581. <i>Circ.</i> Chief.....Ind.Rep.Donaldsonville † 7720</p> <p>ASSUMPTION PAR.....Pop. 17,010 Rep. maj. 662. (8,073 col'd.) Location—South; area about 350 sq. m. Natural Features—Surface low and nearly level; soil alluvial and very fertile. Chief Products—Sugar and molasses in very large quantities; corn and rice. Parish Capital Napoleonville, pop. —. <i>Circ.</i> Assumption Pioneer.....Dem..Napoleonville † 400</p> <p>AVOUELLES PAR.....Pop. 16,747 Dem. maj. 30. (8,265 col'd.) Location—East, intersected by the Red River, near its junction with the Mississippi; area about 300 sq. m. Natural Features—Surface nearly level, subject to inundation; soil fertile. Chief Products—Cotton, corn, sweet potatoes, rice, sugar, and molasses. Parish Capital Marksville, est. pop. 600. <i>Circ.</i> Bulletin.....Ind.Dem.Marksville †..... 4600 Review.....Dem.. “ 500</p> <p>BIENVILLE PAR.....Pop. 10,442 Dem. maj. 2. (4,986 col'd.) Location—Northwest; area about 1,050 sq. m. Natural Features—Surface undulating; soil fertile. Chief Products—Cotton, corn, sweet potatoes, pork; live-stock. Parish Capital Sparta, est. pop. 200. <i>Circ.</i> Rural Times.....Dem..Sparta †..... 550</p> <p>BOSSIER PAR.....Pop. 16,045 Dem. maj. 1,959. (12,793 col'd.) Location—Northwest, bordering on Arkansas; area about 780 sq. m. Natural Features—Surface undulating; soil fertile. Chief Products—Cotton, corn, sweet potatoes, pork; live-stock. Parish Capital Bellevue, est. pop. 200. <i>Circ.</i> Bossier Banner.....Dem..Bellevue †..... 450</p>	<p>CADDO PAR.....Pop. 26,305 Dem. maj. 2,470. (19,383 col'd.) Location—Extreme northwest, bordering on Texas, Arkansas, and the Red River; area about 1050 sq. m. Natural Features—Surface undulating; soil fertile. Chief Products—Cotton, corn, sweet potatoes, pork; live-stock. Manufactures of cotton, lumber, machinery, seed-oil, etc. Parish Capital Shreveport, pop. 11,017. <i>Circ.</i> Standard (daily).....Dem..Shreveport †..... 1600 Standard.....Dem.. “ \$1,300 Times (daily).....Dem.. “ 450 Times.....Dem.. “ 1,200</p> <p>CALCASIEU PAR.....Pop. 12,488 Dem. maj. 685. (2,564 col'd.) Location—Southwest, separated from Texas by the Sabine River; area about 3,500 sq. m. Natural Features—Surface nearly level, partly occupied by open grassy plains, affording good pasturage; soil fertile near the streams. Chief Products—Cotton, corn, sweet potatoes, sugar, and molasses in moderate quantities; pork; live-stock. Parish Capital Lake Charles, est. pop. 840. <i>Circ.</i> Echo.....Dem..Lake Charles †..... 4550</p> <p>CALDWELL PAR.....Pop. 5,770 Dem. maj. 339. (2,897 col'd.) Location—North-central; area about 550 sq. m. Natural Features—Surface diversified; soil fertile. Chief Products—Cotton, corn, sweet potatoes, pork; live-stock. Parish Capital Columbia, est. pop. 300. <i>Circ.</i> Herald.....Dem..Columbia †..... 500</p> <p>CAMERON CO.....Pop. 2,415 Dem. maj. 108. (323 col'd.) Location—Extreme southwest, bordering on the Gulf of Mexico, and separated from Texas by the Sabine River; area about 1,500 sq. m. Natural Features—Surface low, level, and swampy; soil generally sandy. Chief Products—Cotton, corn, sweet potatoes, and sugar in small quantities; live-stock. Parish Capital Cameron, pop. —. No Papers.</p>
---	--

Circulation: * sworn; † claimed; unmarked—estimated. † County-seat.

CATAHOULA PAR.....Pop. 10,287

Dem. maj. 458. (4,588 col'd.)

Location—East-central; area about 1,250 sq. m. **Natural Features**—Surface slightly undulating; soil fertile. **Chief Products**—Cotton, corn, sweet potatoes, pork, live-stock. **Parish Capital** Harrisonburg, est. pop. 350.

Catahoula News.....Dem. Harrisonburg †. *Circ.* 300

CLAIBORNE PAR.....Pop. 18,858

Dem. maj. 1,193. (10,314 col'd.)

Location—North, bordering on Arkansas; area about 800 sq. m. **Natural Features**—Surface undulating; soil fertile. **Chief Products**—Cotton, corn; a little wheat; sweet potatoes, wool, pork; live-stock. Several grist and saw mills, cotton and woolen factories. **Parish Capital** Homer, est. pop. 750.

Claiborne Guardian.....Dem. Homer †..... *Circ.* *852

CONCORDIA PAR.....Pop. 14,914

Dem. maj. 1,200. (13,597 col'd.)

Location—East, separated from Mississippi by the Mississippi River; area about 600 sq. m. **Natural Features**—Surface low and level, subject to inundation; soil fertile. **Chief Products**—Cotton; some corn; sweet potatoes; live-stock. **Parish Capital** Vidalia, est. pop. 700.

Concordia Eagle.....Rep. Vidalia †..... *Circ.* 4500

DE SOTO PAR.....Pop. 15,605

Dem. maj. 635. (10,490 col'd.)

Location—West, bordering on Texas and the Sabine and Red Rivers; area about 880 sq. m. **Natural Features**—Surface undulating; soil fertile. **Chief Products**—Cotton, corn, pork; live-stock. Some carriage factories and lumber mills. **Parish Capital** Mansfield, pop. —

De Soto Democrat.....Dem. Mansfield †..... *Circ.* 456

EAST BATON ROUGE PAR..Pop. 19,986

Dem. maj. 183. (12,876 col'd.)

Location—Southeast; the Mississippi River on west border area about 440 sq. m. **Natural Features**—Surface level in the north, undulating in the south; soil fertile; large forests of live-oak, cypress, and magnolia. **Chief Products**—Cotton, corn, white and sweet potatoes, sugar, molasses, pork; live-stock. **Manufactures**—Boots and shoes, carriages, casks, cotton and woolen goods, farm implements, and lumber. **Parish Capital** Baton Rouge, pop. 7,217.

Advocate (daily).....Dem. Baton Rouge †. 400

Advocate.....Dem. " " " *850

Louisiana Capitolian (tri-weekly)... " " " 500

Louisiana Capitolian.....Dem. " " " 1,630

EAST CARROLL PAR..Pop. 12,147

Rep. maj. 1,094. (11,121 col'd.)

Location—Extreme northeast, bordering on Arkansas, separated from Mississippi by the Mississippi River; area about 500 sq. m. **Natural Features**—Surface mostly level; soil fertile. **Chief Products**—Cotton, corn, sweet potatoes, and live-stock. **Parish Capital** Lake Providence, est. pop. 350.

Herald.....Rep. Lake Providence † *Circ.* 4450

EAST FELICIANA PAR..Pop. 15,132

Dem. maj. 647. (10,637 col'd.)

Location—East, bordering on Mississippi; the Amite River on the east; area about 450 sq. m. **Natural Features**—Surface undulating; soil fertile. **Chief Products**—Cotton, corn, sweet potatoes, rice, pork; live-stock. **Parish Capital** Clinton, est. pop. 1,200.

Patriot-Democrat.....Dem. Clinton †..... *Circ.* *1,200

Southern Watchman.....Dem. " " " " " " "

FRANKLIN PAR.....Pop. 6,495

Dem. maj. 556. (3,793 col'd.)

Location—Northeast; area about 500 sq. m. **Natural Features**—Surface hilly; soil fertile. **Chief Products**—Cotton, corn, sweet potatoes, cattle, and pork. **Parish Capital** Winnsboro, est. pop. 514.

Franklin Sun.....Dem. Winnsboro †..... *Circ.* 500

GRANT PAR.....Pop. 6,188

Dem. maj. 240. (2,868 col'd.)

Location—Central, Red River on southwest; area about 500 sq. m. **Natural Features**—Surface nearly level; soil fertile. **Chief Products**—Cotton, corn, sweet potatoes, and pork. **Parish Capital** Colfax, pop. —

Chronicle.....Dem. Colfax †..... *Circ.* 350

IBERIA PAR.....Pop. 16,636

Rep. maj. 513. (8,585 col'd.)

Location—South, bordering on the Gulf of Mexico; area about 550 sq. m. **Natural Features**—Surface level; soil fertile. **Chief Products**—Cotton, corn, sweet potatoes, rice, sugar, molasses, salt; live-stock. **Parish Capital** New Iberia, est. pop. 1,850.

Iberia Journal (Eng. and Fr.) Ind...New Iberia †..... *Circ.* 400

Iberia Star (Eng. and Fr.)...Dem. " " " 375

Louisiana Sugar Bowl } Agric. " " " 1900
(English and French).... }

IBERVILLE PAR.....Pop. 17,600

Dem. maj. 328. (12,795 col'd.)

Location—South, between the Mississippi and the Atchafalaya Rivers; area about 550 sq. m. **Natural Features**—Surface low and level, often inundated; soil fertile near the rivers. **Chief Products**—Sugar, molasses, cotton, and corn. **Parish Capital** Plaquemine, est. pop. 2,061.

Iberville South.....Dem. Plaquemine †..... *Circ.* 600

JACKSON CO.....Pop. 5,328

Dem. maj. 332. (2,403 col'd.)

Location—North; area about 730 sq. m. **Natural Features**—Surface undulating; soil fertile. **Chief Products**—Cotton, corn, sweet potatoes, pork; live-stock. **Parish Capital** Vernon, pop. —

No Papers.

JEFFERSON PAR.....Pop. 12,166

Rep. maj. 543. (7,302 col'd.)

Location—Southeast, bordering on Lake Pontchartrain and the Gulf of Mexico, and intersected by the Mississippi River; area about 400 sq. m. **Natural Features**—Surface level and marshy; soil fertile. **Chief Products**—Rice, cotton, corn, sugar, and molasses. **Parish Capital** Gretna, est. pop. (township) 2,417.

Courier.....Ind...Gretna †..... *Circ.* 425

LAFAYETTE PAR.....Pop. 13,236

Dem. maj. 589. (5,540 col'd.)

Location—South; area about 240 sq. m. intersected by the Vermilion River. **Natural Features**—Surface nearly level; soil fertile. **Chief Products**—Cotton; sugar cane, corn; cattle. **Parish Capital** Vermilionville, est. pop. 1,750.

Lafayette Advertiser (Eng. } Dem. Vermilionville †. 400
and French)..... }

Louisiana Cotton Boll (Eng. } " " " 475
and French)..... }

LAFOURCHE PAR.....Pop. 19,113

Rep. maj. 270. (7,826 col'd.)

Location—Southeast, bordering on the Gulf of Mexico; area about 1,000 sq. m. **Natural Features**—Surface nearly level, with lakes, forests, and swamps; soil fertile where susceptible of cultivation. **Chief Products**—Rice; sugar and molasses in large quantities; corn, sweet potatoes; live-stock. **Parish Capital** Thibodeaux, est. pop. 3,069

Sentinel (Eng. and French)..Dem. Thibodeaux †..... *Circ.* 600

LINCOLN PAR.....Pop. 11,075

Dem. maj. 1,115. (4,990 col'd.)

Location—North; area about 350 sq. m. **Natural Features**—Surface undulating; soil fertile. **Chief Products**—Cotton, corn, sweet potatoes, and pork. **Parish Capital** Vienna, pop. —

Sentinel.....Dem. Vienna †..... *Circ.* 510

LIVINGSTON PAR.....Pop. 5,258

Dem. maj. 193. (993 col'd.)

Location—Southeast, bordering on the Amite River and Lake Maurepas; area about 375 sq. m. **Natural Features**—Surface level; soil moderately fertile. **Chief Products**—Cotton, corn, sweet potatoes, rice and molasses in moderate quantities; pork; live-stock. **Parish Capital** Port Vincent, est. pop. 45.

Livingstonian.....Dem. Port Vincent †..... *Circ.* 517

Ledger.....Dem. Cons. Springfield..... 400

MADISON PAR.....Pop. 13,908

Dem. maj. 470. (12,657 col'd.)

Location—Northeast, separated from Mississippi by the Mississippi River; area about 600 sq. m. **Natural Features**—Surface low and level; soil fertile. **Chief Products**—Cotton, corn, and sweet potatoes. **Parish Capital** Delta, pop. 475.

Madison Journal.....Dem. Delta †..... *Circ.* 450

Circulation: *sworn; †claimed; unmarked—estimated. † County-seat.

MOREHOUSE PAR.....Pop. 14,206

Dem. maj. 928. (10,662 col'd.)

Location—North, bordering on Arkansas; Washita River in the west; area about 760 sq. m. **Natural Features**—Surface undulating; soil fertile. **Chief Products**—Cotton, corn, sweet potatoes, butter, pork; live-stock. **Parish Capital** Bastrop, est. pop. 1,000.

Cotton Plant.....Dem..Bastrop †.....
Morehouse Clarion.....Dem.. “ †400

NATCHITOCHES PAR..Pop. 19,722

Dem. maj. 1,105. (12,080 col'd.)

Location—Northwest, bordering on the Red River; area about 1,200 sq. m. **Natural Features**—Surface level; soil fertile. **Chief Products**—Cotton, corn, sweet potatoes, wool, pork; live-stock. **Parish Capital** Natchitoches, est. pop. 1,650.

People's Vindicator.....Ind. Dem..Natchitoches †..\$1,200
Register.....Dem.. “ 400

ORLEANS PAR.....Pop. 216,140

Dem. maj. 11,471. (57,761 col'd.)

Location—Southeast, bordering on Lake Pontchartrain and the Mississippi River; area about 150 sq. m. **Natural Features**—Surface level, subject to inundation; much of it swampy; soil tolerably fertile. The agricultural products are small, mostly sugar, molasses, milk, and live-stock. **Manufactures**—Cotton-seed oil, distilleries, fertilizers, soap, sugar refineries, tanneries, and tobacco, being the leading industries, and centered at the **Parish Capital** New Orleans (State capital also), pop. 216,140.

Advertiser.....Ind..Algiers..... †640
Christian Advocate.....Meth. New Orleans †.. 8,000
City Item (every day).....Dem.. “ 3,500
Country Visitor (Eng. and Fr.).....Com.. “ 1,500
Democrat (every day).....Dem.. “ 16,000
Democrat.....Dem.. “ 17,000
Democratie Francaise (mo.).....Dem.. “ 600
Deutsche Zeitung (daily) } Ind... “ 3,000
—see Sonntags Blatt..... }
Deutsche Zeitung.....Ind... “ 4,000
Familienfreund (bi-weekly) } Fam... “ 3,000
Independent.....Ind... “ 3,500
Jewish South.....Relig. & Lit. “ 2,200
Journal of Commerce.....Com.. “ 11,000
L'Abeille (daily).....Dem.. “ 2,200
L'Abeille.....Dem.. “ 2,000
Ledger.....Rep.. “ 1,400
Le Propagateur Catholique...Cath. “ 1,000
Louisianian.....Ind. Rep. “ 600
Medical and Surgical Journal (bi-mo.) “ 500
Morning Star and Catholic } Cath.. “ 14,000
Messenger..... }
Observer.....Rep.. “ 13,000
Picayune (every day).....Dem.. “ 8,000
Picayune.....Dem.. “ 6,000
Planter's Journal—see Pick- }
burg, Warren Co., Miss. } ..
Price Current, Commercial } Com.. “ 13,000
Bulletin, and Shipping }
List (semi-weekly)..... }
Sonntags Blatt (Deutsche Zeitung). Ind. “ 5,500
Southland..... “ 12,500
Southwestern Christian Ad- } Meth. “ 4,000
vocate..... }
Southwestern Presbyterian..U. Preb. “ 1,600
States (daily).....Ind. Dem. “ 3,000
States.....Ind. Dem. “ 2,000
Times (every day).....Ind. Dem. “ 7,000
Times.....Ind. Dem. “ 4,500

OUACHITA PAR.....Pop. 14,723

Dem. maj. 2,207. (10,207 col'd.)

Location—North; area about 600 sq. m. **Natural Features**—Surface hilly; soil generally fertile. **Chief Products**—Cotton, corn, sweet potatoes, wool, pork; live-stock. **Parish Capital** Monroe, pop. 2,070.

Bulletin.....Rep..Monroe †..... 400
Ouachita Telegraph.....Dem.. “ 450

PLAQUEMINES PAR...Pop. 11,575

Rep. maj. 126. (7,324 col'd.)

Location—Extreme southeast, bordering on the Gulf of Mexico, and comprising a portion of the delta of the Mississippi River; area about 1,000 sq. m. **Natural Features**—Surface low, level, and marshy; soil fertile. **Chief Products**—Rice, sugar, and molasses in very large quantities; corn and live-stock small. **Parish Capital** Point-a-la-Hache, pop. —

Observer (Eng. and Fr.).....Cons. Dem. Point a la Hache †..220

POINTE COUPEE PAR..Pop. 17,799

Dem. maj. 132. (13,017 col'd.)

Location—Southeast-central, between the Mississippi and Atchafalaya rivers; area about 600 sq. m. **Natural Features**—Surface low and level, subject to inundation; soil fertile. **Chief Products**—Cotton, corn, sugar, molasses; live-stock. **Parish Capital** New Roads, pop. —

Banner.....Ind...Pointe Coupee.. 450

RAPIDES PAR.....Pop. 23,597

Dem. maj. 1,188. (14,071 col'd.)

Location—Central, traversed by the Red River; area about 1,400 sq. m. **Natural Features**—Surface nearly level; soil generally fertile. **Chief Products**—Cotton, sugar, molasses, corn, sweet potatoes, wool, pork; live-stock. **Parish Capital** Alexandria, est. pop. 1,804.

Louisiana Democrat.....Dem..Alexandria †.... 450
State Central Express.....Dem.. “ 400
We The People.....Cons. Rep. “ 1300

RED RIVER PAR.....Pop. 8,573

Dem. maj. 505. (6,067 col'd.)

Location—Northwest, traversed by the Red River; area about 400 sq. m. **Natural Features**—Surface level; soil fertile. **Chief Products**—Cotton, corn, and pork. **Parish Capital** Coushatta, est. pop. 650.

Citizen.....Dem..Coushatta †..... 475

RICHLAND PAR.....Pop. 8,440

Dem. maj. 1,090. (5,236 col'd.)

Location—Northwest; area about 340 sq. m. **Natural Features**—Surface low and level; soil very fertile. **Chief Products**—Cotton, corn, sweet potatoes, pork; live-stock. **Parish Capital** Rayville, est. pop. 325.

Richland Beacon.....Dem..Rayville †..... 350

SABINE PAR.....Pop. 7,344

Dem. maj. 433. (1,858 col'd.)

Location—West, separated from Texas by Sabine River; area about 1,000 sq. m. **Natural Features**—Surface nearly level; soil fertile. **Chief Products**—Cotton, corn, sweet potatoes, pork; live-stock. **Parish Capital** Many, est. pop. 150.

Southern of Sabine.....Dem..Many †..... 500

ST. BERNARD PAR....Pop. 4,405

Dem. maj. 169. (2,301 col'd.)

Location—Southeast, bordering on the Gulf of Mexico; area about 650 sq. m. **Natural Features**—Surface level; soil fertile. **Chief Products**—Sugar, molasses, rice, cotton, corn, and sweet potatoes. **Parish Capital** Saint Bernard, est. pop. 500.

Eagle.....Ind...St. Bernard †... 500
Item.....Dem.. “ 1350

ST. CHARLES PAR.....Pop. 7,161

Rep. maj. 791. (5,761 col'd.)

Location—Southeast, bordering on Lake Pontchartrain, and traversed by the Mississippi River; area about 360 sq. m. **Natural Features**—Surface low and level; soil fertile. **Chief Products**—Rice, sugar, cotton, molasses, corn, and sweet potatoes. **Parish Capital** Hahnville, est. pop. 400.

St. Charles Herald.....Ind...Hahnville..... 675

ST. HELENA PAR.....Pop. 7,504

Dem. maj. 124. (4,178 col'd.)

Location—East, bordering on Mississippi and the Amite River; area about 435 sq. m. **Natural Features**—Surface undulating; soil fertile near the streams. **Chief Products**—Cotton, corn, sweet potatoes, wool, pork; live-stock. **Parish Capital** Greensburg, est. pop. 286.

Gazette.....Dem..Greensburg †... 1434

ST. JAMES PAR.....Pop. 14,714

Rep. maj. 127. (9,364 col'd.)

Location—Southeast, traversed by the Mississippi River; area about 350 sq. m. **Natural Features**—Surface level; soil fertile. **Chief Products**—Sugar, molasses, rice, and cotton in large quantities; corn. **Parish Capital** Convent, est. pop. 500.

Le Louisianais (French).....Lib...Convent †..... 525 *Circ.*

ST. JOHN BAPTIST PAR.....Pop. 9,686

Rep. maj. 675. (5,831 col'd.)

Location—Southeast, bordering on Lake Pontchartrain, and traversed by the Mississippi River; area about 230 sq. m. **Natural Features**—Surface low and level; soil fertile. **Chief Products**—Sugar, molasses, and rice in large quantities; corn; live-stock. **Parish Capital** Edgard, pop. —.

La Meschacebe (Eng. & Fr.)...Ind...Bonnet Carre... 428 *Circ.*

ST. LANDRY PAR.....Pop. 40,002

Dem. maj. 923. (19,531 col'd.)

Location—South-central; the Atchafalaya River in the east; area about 2,100 sq. m. **Natural Features**—Surface undulating; soil fertile. **Chief Products**—Cotton, sugar, molasses, corn, sweet potatoes, rice, wool, pork; and live-stock; some tobacco. **Parish Capital** Opelousas, est. pop. 1,810.

Courier (English and French). Dem..Opelousas †..... 408 *Circ.*

St. Landry Democrat.....Dem.. "..... 500

St. Landry Real-Estate Journal(mo). "..... 400

ST. MARTIN'S PAR.....Pop. 12,662

Rep. maj. 316. (6,890 col'd.)

Location—South, bordering on the Atchafalaya River; area about 860 sq. m. **Natural Features**—Surface low, level, and marshy; soil fertile. **Chief Products**—Cotton, sugar, molasses, corn, sweet potatoes, rice, pork; live-stock. **Parish Capital** St. Martinsville, est. pop. 1,604.

Observer.....Dem...St. Martinsville † 300 *Circ.*

ST. MARY'S PAR.....Pop. 19,891

Rep. maj. 1,608. (13,174 col'd.)

Location—South, bordering on the Gulf of Mexico and the Atchafalaya River; area about 450 sq. m. **Natural Features**—Surface level and marshy; soil fertile. **Chief Products**—Sugar and molasses in large quantities; corn, sweet potatoes, rice; live-stock. Manufactures: brick, cooperage, lumber, machinery, etc. **Parish Capital** Franklin, pop. —.

Free Press.....Rep...Morgan City..... 400 *Circ.*

Review.....Ind.. "..... 474

ST. TAMMANY PAR.....Pop. 6,887

Dem. maj. 74. (2,632 col'd.)

Location—Southeast, bordering on Lake Pontchartrain and the Pearl River; area about 880 sq. m. **Natural Features**—Surface uneven; large pine forests; soil not very fertile. **Chief Products**—Sugar, molasses, cotton, corn, sweet potatoes, rice, and live-stock, all in small quantities; lumber an important export. Several brick and ship yards and saw-mills. **Parish Capital** Covington, est. pop. 600.

St. Tammany Farmer.....Dem..Covington †..... 350 *Circ.*

TANGIPAHOA PAR.....Pop. 9,638

Dem. maj. 375. (4,035 col'd.)

Location—Southeast, bordering on Mississippi and Lake Pontchartrain; area about 700 sq. m. **Natural Features**—Surface low and level; soil fertile in parts. **Chief Products**—Cotton, corn, sweet potatoes, rice; butter, wool, pork; live-stock. **Parish Capital** Amite City, est. pop. 1,120.

Independent.....Ind...Amite City †..... 4200 *Circ.*

Gazette.....Ind...Ponchatoula..... 4755

Southland.....Agric. and Dem... "..... 1,000

Whitehall Age.....Dem. Cons... "..... 400

TENSAS PAR.....Pop. 17,824

Dem. maj. 1,494. (16,250 col'd.)

Location—Northeast, separated from Mississippi by the Mississippi River; area about 600 sq. m. **Natural Features**—Surface low and level; soil fertile. **Chief Products**—Cotton very large yield; corn, sweet potatoes; live-stock. **Parish Capital** St. Joseph, est. pop. 500.

North Louisiana Journal.....Dem..St. Joseph †..... 4300 *Circ.*

TERRE BONNE PAR...Pop. 17,956

Dem. maj. 568. (9,343 col'd.)

Location—South, bordering on the Gulf of Mexico; area about 1,850 sq. m. **Natural Features**—Surface level and much forest and marsh land; soil fertile. **Chief Products**—Sugar and molasses largely produced; corn, rice, cotton; live-stock. **Parish Capital** Houma, pop. —.

Courier (Eng. and French)....Dem..Houma †..... 400 *Circ.*

Terra Bonne Chronicle.....Ind... "..... 350

UNION PAR.....Pop. 13,526

Dem. maj. 1,110. (5,510 col'd.)

Location—North, bordering on Arkansas; area about 1,100 sq. m. **Natural Features**—Surface rather hilly; soil sandy but fertile. **Chief Products**—Cotton, corn, sweet potatoes, butter, pork; live-stock. **Parish Capital** Farmersville, est. pop. 945.

Gazette.....Dem..Farmersville †.. 4912 *Circ.*

VERMILION PAR.....Pop. 8,735

Dem. maj. 359. (1,956 col'd.)

Location—South, bordering on the Gulf of Mexico; area about 400 sq. m. **Natural Features**—Surface level and much of it marshy; soil fertile. **Chief Products**—Sugar, molasses, rice, cotton, corn, sweet potatoes; live-stock. Some carriage and wagon factories. **Parish Capital** Abbeville, est. pop. 450.

Meridional (Eng. and French). Dem..Abbeville †..... 450 *Circ.*

VERNON CO.....Pop. 5,160

Dem. maj. 372. (377 col'd.)

Location—West, separated from Texas by the Sabine River; area about 1,450 sq. m. **Natural Features**—Surface nearly level, and soil generally fertile. **Chief Products**—Cotton, corn, sweet potatoes; cattle, for which the soil affords excellent pasturage. **Parish Capital** Leesville, pop. —.

No Papers.

WASHINGTON CO.....Pop. 5,190

Dem. maj. 319. (1,715 col'd.)

Location—Extreme east, bordering on Mississippi and the Pearl River; area about 600 sq. m. **Natural Features**—Surface nearly level; soil sandy but fertile. **Chief Products**—Cotton, corn, sweet potatoes, rice, wool, and pork. **Parish Capital** Franklinton, pop. —.

No Papers.

WEBSTER PAR.....Pop. 10,005

Dem. maj. 673. (5,682 col'd.)

Location—Northwest, bordering on Arkansas; area about 600 sq. m. **Natural Features**—Surface undulating; soil fertile. **Chief Products**—Cotton, corn, sweet potatoes, butter, pork. **Parish Capital** Minden, pop. 1,113.

Democrat.....Dem..Minden †..... 4450 *Circ.*

Tribune.....Dem.. "..... 450

WEST BATON ROUGE PAR...Pop. 7,667

Dem. maj. 102. (5,415 col'd.)

Location—Southeast-central, bordering on the Mississippi River; area about 200 sq. m. **Natural Features**—Surface low, subject to inundation; soil fertile. **Chief Products**—Cotton, corn, sugar, molasses. **Parish Capital** Port Allen, pop. —.

Sugar Planter.....Dem... W. Baton Rouge, 500 *Circ.*
(Port Allen P. O.)

WEST CARROLL CO...Pop. 2,776

Dem. maj. 205. (1,429 col'd.)

Location—Northeast, bordering on Arkansas; area about 500 sq. m. **Natural Features**—Surface generally level; soil fertile. **Chief Products**—Cotton, corn, sweet potatoes; live-stock. **Parish Capital** Floyd, pop. —.

No Papers.

WEST FELICIANA PAR.Pop. 12,809

Dem. maj. 1,037. (10,530 col'd.)

Location—Southeast, bordering on the Mississippi River; area about 370 sq. m. **Location**—Surface undulating; soil fertile. **Chief Products**—Cotton, sugar, molasses, corn, sweet potatoes. **Parish Capital** Bayou Sara, pop. —.

Feliciana Sentinel.....Dem... St. Francisville 870 *Circ.*
(Bayou Sara P. O.)

WINN CO.....Pop. 5,846

Dem. maj. 320. (1,049 col'd.)

Location—Northwest-central; area about 1,000 sq. m. **Natural Features**—Surface nearly level; soil fertile. **Chief Products**—Cotton, corn, sweet potatoes, butter, wool, pork; live-stock. **Parish Capital** Winfield, pop. —.

No Papers.

Circulation: * sworn; † claimed; unmarked—estimated. † County-seat.

TEXAS.

Population 1,592,574.....Dem. Plur. 98,383
Colored, 895,081. Gbk. vote, 27,405

STATE CAPITAL, AUSTIN.

TEXAS is bounded north by New Mexico, the Indian Territory, and Arkansas, east by the Indian Territory, Arkansas, and Louisiana, southeast by the Gulf of Mexico, southwest by Mexico, and west by New Mexico; greatest length about 825 miles; greatest breadth about 740 miles; area about 274,356 square miles. From the Sabine River to the Trinity River is the great timber region, generally level and sandy in the south, rolling and fertile in the north. From the Trinity to the Colorado is prairie, timbered along streams, with an extensive forest in the north called the "Cross Timbers." Western Texas embraces the counties between the Colorado and Rio Grande; four fifths of it is prairie; timber generally confined to banks of streams. Between the Colorado and the Brazos Rivers are the Comanche and Leon River Mountain ranges. In the north and northwest are the Church and Double Mountains, and the surface is generally broken until the Llana Estacado, or Staked Plain, is reached, when the surface is gently undulating, and vegetation scanty. Between the Pecos and Rio Grande are several ranges, sometimes attaining an elevation of 5,000 feet. The chief crops are cotton, corn, and wheat. The former two may be grown in nearly any part of the State, but especially in the eastern and central sections; the latter chiefly in the north and centre. Sea island cotton is grown on the coast. Sugar cane is raised chiefly on the Brazos and other rivers, near their mouths, and rice in the southeast. Oats, barley, tobacco, and sweet and white potatoes are grown to a moderate extent. Swine thrive on the abundant mast of the forests. The chief occupation westward is stock-raising and wool-growing. Figs and oranges thrive in the south. Manufacturing interests are increasing.

There are 225 Counties in Texas. Newspapers are published in 124.—Cities, towns, and villages in which papers are published number 151, of which 115 designated by a dagger (†) are county-seats. Of the 283 papers which insert advertisements published in the State, 33 are daily, 1 tri-weekly, 3 semi-weekly, 229 weekly, 2 semi-monthly, 14 monthly, and 1 quarterly.

ANDERSON CO.....Pop. 17,395

Dem. maj. 341. (7,777 col'd.)

Location—East-central, bordering on the Trinity River; area about 900 sq. m. **Natural Features**—Surface undulating, about two thirds forest; soil fertile. **Chief Products**—Cotton, corn, sweet potatoes, butter, and pork. **County-seat** Palestine, est. pop. (township) 3,001.

Advocate.....Dem..Palestine †..... *Circ.* *675
New Era.....Dem.. " "..... 500
News.....Ind... " "..... 500
Texas Farmer and Orchardist Agric. " ".....

ANGELINA CO.....Pop. 5,240

Dem. plur. 770; Gbk. vote, 1. (834 col'd.)

Location—East, bordering on the Neches and Angelina Rivers; area about 1,000 sq. m. **Natural Features**—Surface undulating, mostly forest; soil fertile. **Chief Products**—Corn, cotton, sugar, rice, tobacco, and pork. **County-seat** Homer, pop. —
No papers.

ARANSAS CO.....Pop. 996

Dem. plur. 163; Gbk. vote, 1. (79 col'd.)

Location—South, bordering on the Gulf of Mexico, and including most of the land and islands adjacent to Aransas Bay. **Natural Features**—Surface nearly level; soil good for pasture. **Stock-raising.** **County-seat** Rockport, est. pop. 600.

Transcript.....Dem..Rockport †..... *Circ.* 696

ARCHER CO.....Pop. 596

Dem. plur. 82; Gbk. vote, 32. (7 col'd.)

Location—North; area about 900 sq. m. **Natural Features**—Soil generally adapted to grazing, having fine grasses and abundant water. **County-seat** Archer, pop. —
No papers.

ATASCOSA CO.....Pop. 4,217

Dem. plur. 328; Gbk. vote, 47. (279 col'd.)

Location—South; area about 1,050 sq. m. **Natural Features**—Surface largely prairie; soil sandy and fertile. **Stock-raising.** Some corn and sweet potatoes; wool. **County-seat** Pleasanton, pop. 393.

Monitor.....Dem.....Pleasanton †..... *Circ.* 400

AUSTIN CO.....Pop. 14,429

Rep. maj. 160. (3,940 col'd.)

Location—Southeast-central, bordering on the Brazos River; area about 950 sq. m. **Natural Features**—Surface undulating; soil fertile. **Chief Products**—Cotton, corn, sweet potatoes, wool; live-stock, especially cattle and hogs. **County-seat** Belleville, est. pop. 323.

Austin County Times.....Dem..Belleville †..... *Circ.* 3505

BANDERA CO.....Pop. 2,158

Dem. maj. 345. (81 col'd.)

Location—Southwest-central; area about 900 sq. m. **Natural Features**—Surface hilly; soil partly productive. **Stock-raising.** Some corn and butter. **County-seat** Bandera, pop. 250.

Bugle.....Ind. Dem..Bandera †..... *Circ.* 400

BASTROP CO.....Pop. 17,215

Dem. plur. 17; Gbk. vote, 487. (7,299 col'd.)

Location—South-central, intersected by the Colorado River; area about 800 sq. m. **Natural Features**—Surface undulating; soil fertile. **Chief Products**—Cotton, corn, wool; large numbers of cattle, horses, and hogs. **County-seat** Bastrop, est. pop. 2,250.

Advertiser.....Dem..Bastrop †..... *Circ.* 400

BAYLOR CO.....Pop. 715

Dem. maj. 148. (6 col'd.)

Location—North; area about 900 sq. m. **Natural Features**—Surface broken and rocky, mountainous in the north; river-bottoms fertile. **County-seat** Seymour, pop. 250.

Cresset.....Dem..Seymour †..... *Circ.* 450

BEE CO.....Pop. 2,298

Dem. maj. 235. (153 col'd.)

Location—South, intersected by the Aransas and Mission Rivers; area about 900 sq. m. **Natural Features**—Surface nearly level; soil adapted for stock-raising, which is the chief industry. **County-seat** Beeville, pop. —

No papers.

Circulation: * sworn; † claimed; unmarked—estimated. † County-seat.

BELL CO......Pop. 20,520
 Dem. plur. 2,749; Gbk. vote, 384. (1,736 col'd.)
Location—Central; area about 850 sq. m. **Natural Features**—Surface hilly; soil a fertile sandy loam. **Chief Products**—Cotton, corn, sweet potatoes, wool; much live-stock. **County-seat** Belton, est. pop. 1,900.
Circ.
 Courier.....Dem. Belton †..... \$864
 Journal.....Dem. “ \$1,500
 Texas Farmer.....Granger. “ \$1,224

BEXAR CO......Pop. 30,481
 Dem. plur. 1,060; Gbk. vote, 8. (3,865 col'd.)
Location—South-central; area about 1,400 sq. m. **Natural Features**—Surface hilly; soil fertile near streams, and suited for stock-raising. **Chief Products**—Corn, cotton, wool, and butter; live-stock. **County-seat** San Antonio, pop. 20,561.
Circ.
 Beobachter (semi-weekly)...Neut. San Antonio †... 400
 Centinela (Spanish)..... “ 300
 Evening Light (daily).....Rep. “
 Express (daily).....Ind. Dem. “ 1,800
 Express.....Ind. Dem. “ 2,000
 Freie Presse fuer Texas } Rep. “ \$750
 (daily)..... }
 Freie Presse fuer Texas.....Rep. “ \$4,000
 Texas Sun (quarterly) Emig. Adv. “
 Times (daily).....Dem. “ 1,200

BLANCO CO......Pop. 3,583
 Dem. plur. 65; Gbk. vote, 68. (168 col'd.)
Location—Central; area about 1,000 sq. m. **Natural Features**—Surface undulating; soil fertile. **Chief Products**—Corn, cotton, wool, sweet potatoes, and live-stock, all in moderate quantities. **County-seat** Blanco, est. pop. 275.
Circ.
 Star-Vindicator.....Dem. Blanco †.....

BOSQUE CO......Pop. 11,217
 Dem. plur. 1,413; Gbk. vote, 250. (499 col'd.)
Location—Central, bordering on the Brazos River; area about 950 sq. m. **Natural Features**—Surface slightly hilly; soil fertile. **Chief Products**—Cotton, corn, and wheat; live-stock. **County-seat** Meridian, pop. —
Circ.
 Independent Blade.....Ind. Dem. Meridian †..... \$960
 Sentinel.....Dem. Morgan..... 400

BOWIE CO......Pop. 10,965
 Dem. plur. 801; Gbk. vote, 74. (4,292 col'd.)
Location—Extreme northeast, bordering on Arkansas and the Red River; area about 900 sq. m. **Natural Features**—Surface hilly; soil rich and suited for cotton in the bottoms, sandy elsewhere. **Chief Products**—Cotton, corn, sweet potatoes, and pork. **County-seat** Boston, pop. —
Circ.
 News.....Dem. Texarkana..... 525
 Visitor.....Dem. “ 700

BRAZORIA CO......Pop. 9,780
 Rep. maj. 820. (7,531 col'd.)
Location—Southeast, bordering on the Gulf of Mexico, and intersected by the Brazos River; area about 1,250 sq. m. **Natural Features**—Surface level, about equally divided between forest and prairie; soil very fertile. **Chief Products**—Cotton, corn, wool, sugar, and molasses; live-stock, large numbers of cattle. **County-seat** Brazoria, est. pop. 678.
Circ.
 Independent.....Ind. Brazoria †..... \$450

BRAZOS CO......Pop. 13,580
 Dem. plur. 269; Gbk. vote, 376. (6,257 col'd.)
Location—Southeast-central, between the Brazos and Navasota rivers; area about 600 sq. m. **Natural Features**—Surface uneven; soil fertile. **Chief Products**—Cotton, corn, sweet potatoes, wool, and butter; live-stock. **County-seat** Bryan, pop. 2,710.
Circ.
 Brazos Pilot.....Dem. Bryan †..... 600

BROWN CO......Pop. 8,415
 Dem. plur. 823; Gbk. vote, 370. (130 col'd.)
Location—West-central; area about 1,000 sq. m. **Natural Features**—Surface hilly; mountainous in the north and northeast; soil well suited for pasturage. **Stock-raising** chief industry. **County-seat** Brownwood, est. pop. 726.
Circ.
 Brown County Banner.....Dem. Brownwood †... \$750
 Our Sunny South (monthly)..... “ Adv.

BURLESON CO......Pop. 9,242
 Dem. plur. 281; Gbk. vote, 225. (3,888 col'd.)
Location—Nearly central, bordering on the Brazos River; area about 850 sq. m. **Natural Features**—Surface undulating, mostly forest; soil fertile in the lowlands. **Chief Products**—Cotton, corn, and wool; live-stock. **County-seat** Caldwell, est. pop. 400.
Circ.
 Register.....Dem. Caldwell †..... \$360

BURNET CO......Pop. 6,855
 Dem. plur. 599; Gbk. vote, 449. (243 col'd.)
Location—Central, traversed by the Colorado River; area about 950 sq. m. **Natural Features**—Surface hilly and mountainous in places; soil a rich loam. **Chief Products**—Corn, cotton, wool, cattle, and hogs. **County-seat** Burnet, est. pop. 493.
Circ.
 Bulletin.....Dem. Burnet †..... 650
 Once a Week.....Gbk. “ 400

CALDWELL CO......Pop. 11,757
 Dem. plur. 715; Gbk. vote, 71. (4,034 col'd.)
Location—South-central, bordering on the San Marcos River; area about 550 sq. m. **Natural Features**—Surface undulating; soil fertile. **Chief Products**—Cotton, corn, and sweet potatoes; considerable stock-raising. **County-seat** Lockhart, pop. 718.
Circ.
 Caldwell County Register.....Dem. Lockhart †..... 400
 Signal.....Dem. Luling..... \$480

CALHOUN CO......Pop. 1,739
 Dem. maj. 59. (548 col'd.)
Location—South, bordering on the Gulf of Mexico and including Matagorda Island; area about 680 sq. m. **Natural Features**—Surface level; soil sandy and inferior. **Chief Products**—Corn, sweet potatoes, wool; live-stock. **County-seat** Indianola, pop. —
 No papers.

CALLAHAN CO......Pop. 3,453
 Dem. plur. 412; Gbk. vote, 29. (34 col'd.)
Location—Northwest-central; area about 900 sq. m. **Natural Features**—Surface hilly and mountainous; soil best suited for grazing; timber scarce. **County-seat** Belle Plaine, pop. —
Circ.
 Callahan County Clarendon.....Dem. Baird..... 375

CAMERON CO......Pop. 14,959
 Dem. maj. 1,685. (124 col'd.)
Location—Extreme south, bordering on the Gulf of Mexico, and separated from Mexico by the Rio Grande land area about 2,000 sq. m. **Natural Features**—Surface nearly level; soil fertile near the river, elsewhere adapted for grazing. **Chief Products**—Corn, cotton, wool, and cattle. **County-seat** Brownsville, pop. 4,985.
Circ.
 Cosmopolitan (daily).....Non-pol. Brownsville †... 386
 Cosmopolitan.....Non-pol. “ 450

CAMP CO......Pop. 5,931
 Dem. plur. 158; Gbk. vote, 175. (2,819 col'd.)
Location—Northeast, bordering on the Big Cypress Bayou. **Natural Features**—Surface nearly level, mostly forest; soil fertile. **County-seat** Pittsburg, est. pop. 800.
Circ.
 Magnet.....Ind. Dem. Pittsburg †..... \$500

CASS CO......Pop. 16,723
 Dem. plur. 633; Gbk. vote, 736. (6,451 col'd.)
Location—Northeast, bordering on Louisiana and Arkansas; area about 920 sq. m. **Natural Features**—Surface undulating; soil fertile in the uplands; lower parts are largely swamps; heavily timbered; large beds of iron-ore. **Chief Products**—Cotton, corn, and sweet potatoes; live-stock. Manufactures of flour, iron, and lumber. **County-seat** Linden, est. pop. 350.
Circ.
 Express.....Ind. Atlanta.....
 Cass County Sun.....Gbk. Linden †..... \$516
 Citizen's Journal.....Dem. “ \$600

CHAMBERS CO......Pop. 2,187
 Dem. plur. 176; Gbk. vote, 9. (693 col'd.)
Location—Southeast, bordering on the Gulf of Mexico and Galveston Bay. The Trinity River crosses the north-west corner; area about 550 sq. m. **Natural Features**—Surface nearly level, and mostly prairie-land; timbered along river banks; soil sandy. **Chief Products**—Corn, cotton, and sweet potatoes; cattle. **County-seat** Wallisville, pop. —
 No Papers.

Circulation: * sworn; † claimed; unmarked—estimated. ‡ County-seat.

CHEROKEE CO.....Pop. 16,724
Dem. plur. 892; Gbk. vote, 148. (5,710 col'd.)
Location—East, between the Angelina and Neches Rivers; area about 975 sq. m. **Natural Features**—Surface diversified by prairies and forests; soil generally fertile; one of the best agricultural counties in the State; plenty of iron-ore. **Chief Products**—Cotton, corn, and sweet potatoes; live-stock, largely cattle and hogs. **Manufactures** of iron, iron castings, and machinery. **County-seat** Rusk, pop. —

Observer.....Dem. Rusk † *Circ.* \$600

CLAY CO.....Pop. 5,045
Dem. plur. 683; Gbk. vote, 210. (26 col'd.)
Location—North, separated from the Indian Territory by the Red River; area about 1,080 sq. m. **Natural Features**—Surface broken and hilly; bottom-lands well timbered; soil fertile, and adapted to wheat and other cereals and stock-raising. **County-seat** Henrietta, est. pop. 562.

Shield.....Ind...Henrietta †..... *Circ.* 400

COLEMAN CO.....Pop. 3,603
Dem. plur. 414; Gbk. vote, 74. (35 col'd.)
Location—West-central, bordering on the Colorado River; area about 900 sq. m. **Natural Features**—Surface broken, rocky, and somewhat mountainous; soil adapted to stock-raising, which is the chief industry; timber scarce. **County-seat** Coleman, est. pop. 450.

Telegram.....Dem. Coleman †..... *Circ.* 350

COLLIN CO.....Pop. 25,985
Dem. plur. 3,061; Gbk. vote, 292. (1,979 col'd.)
Location—North, intersected by the east fork of Trinity River; area about 1,000 sq. m. **Natural Features**—Surface hilly; about one-third is forest, the rest prairie; soil fertile. **Chief Products**—Cotton, corn, oats, wheat, sweet potatoes, and butter. **County-seat** McKinney, est. pop. (township) 1,479.

Advocate.....Dem. McKinney †..... *Circ.* 960
Enquirer.....Dem. "..... \$1,056

COLORADO CO.....Pop. 16,673
Rep. plur. 635; Gbk. vote, 71. (7,692 col'd.)
Location—Southeast-central, traversed by the Colorado River; area about 1,000 sq. m. **Natural Features**—Surface undulating; soil generally fertile. **Chief Products**—Cotton, corn, rye, sweet potatoes, cattle and hogs. **County-seat** Columbus, est. pop. (township) 2,500.

Colorado Citizen.....Ind...Columbus †..... *Circ.* 696
Plaindealer.....Ind...Weimar..... 450

COMAL CO.....Pop. 5,546
Rep. maj. 169. (270 col'd.)
Location—South-central, traversed by the Guadalupe River; area about 600 sq. m. **Natural Features**—Surface hilly and mountainous in parts; soil fertile in valleys, elsewhere suitable for grazing. **Chief Products**—Cotton, corn, rye, sweet potatoes, butter, and cattle. **Manufactures** of cotton and woolen goods, flour, leather, lumber, saddlery and harness. **County-seat** New Braunfels, pop. 1,676.

Zeitung.....Dem. New Braunfels †..... *Circ.* 500

COMANCHE CO.....Pop. 8,608
Dem. plur. 1,183; Gbk. vote, 135. (79 col'd.)
Location—North-central; area about 1,050 sq. m. **Natural Features**—Surface hilly and mountainous; Comanche Mountains on southwest border; soil best suited for stock-raising, which is the chief industry. **County-seat** Comanche, est. pop. 704.

Chief.....Dem. Comanche †..... *Circ.* †350

CONCHO CO.....Pop. 800
Dem. plur. 132; Gbk. vote, 13. (17 col'd.)
Location—West-central, bordering on the Colorado River; area about 1,040 sq. m. **Natural Features**—Surface rough and uneven; timber scarce; soil best adapted to sheep-raising. **County-seat** Paint Rock, pop. —

No papers.

COOKE CO.....Pop. 20,391
Dem. plur. 2,921; Gbk. vote, 388. (830 col'd.)
Location—North, separated from Indian Territory by the Red River; area about 800 sq. m. **Natural Features**—Surface generally prairie, except in the east and along the rivers; soil fertile, especially in the Red River bottoms. **Chief Products**—Corn, wheat, oats, sweet potatoes, cotton, and butter; cattle, swine and other live-stock. **County-seat** Gainesville, pop. 5,783.

Circ.
Hesperian (daily).....Dem. Gainesville †..... \$500
Hesperian Gazette.....Dem. "..... \$1,500
Register.....Dem. ".....
Voice (daily) (see Voice of the People).....Ind...
Voice of the People.....Ind... ".....

CORYELL CO.....Pop. 10,924
Dem. plur. 1,665; Gbk. vote, 83. (383 col'd.)
Location—Central; area about 900 sq. m. **Natural Features**—Surface rolling and diversified with forest and prairie; soil fertile, and well adapted for stock-raising, which is a leading industry. **Chief Products**—Cotton, corn, and butter; cattle and hogs. **County-seat** Gatesville, est. pop. (township) 429.

Sun.....Dem. Gatesville †..... *Circ.* 700

CROCKETT CO.....Pop. 127
Location—Northwest; area about 900 sq. m. No statistics. Un-organized. No papers.

DALLAS CO.....Pop. 33,490
Dem. plur. 2,606; Gbk. vote, 800. (4,968 col'd.)
Location—Northeast, on forks of the Red River; area about 900 sq. m. **Natural Features**—Surface undulating; soil fertile. **Chief Products**—Cotton, corn, oats, sweet potatoes, and butter; live-stock, chiefly cattle and hogs. **Manufactures** of farm implements, flour, lumber, metallic wares, etc. **County-seat** Dallas, pop. 10,358.

Circ.
Baptist Journal (monthly)....Bapt. Dallas †..... \$1,900
Christian Advocate (monthly)....Meth. "..... 650
Christian Preacher.....Chn. "..... \$1,500
Herald (daily).....Dem. "..... 3,000
Herald.....Dem. "..... 4,500
Home Journal and Texas Farmer (monthly).....Adv. ".....
Intelligencer (daily).....Rep. "..... 400
Norton's Union Intelligencer.....Rep. "..... 2,580
Redfield's Musical Journal (monthly).....Musio. ".....
Standard.....Dem. "..... 500
Texas Baptist.....Bapt. "..... \$3,500
Texas Planter and Farmer.....Agric. ".....
Texas Volksblatt.....Rep. "..... *825
Times (daily).....Dem. "..... 560
Times.....Dem. "..... 800

DELTA CO.....Pop. 5,597
Dem. plur. 647; Gbk. vote, 221. (598 col'd.)
Location—Northeast, on forks of the Trinity River; area about 250 sq. m. **Natural Features**—Surface undulating; soil fertile. **Chief Products**—Cotton and corn; cattle. **County-seat** Cooper, est. pop. 550.

Delta County Banner.....Dem. Cooper †..... *Circ.* 400

DENTON CO.....Pop. 18,145
No Election Returns. (1,071 col'd.)
Location—Northeast, on forks of the Trinity River; area about 900 sq. m. **Natural Features**—Surface part prairie and part forest; soil fertile. **Chief Products**—Corn, oats, wheat, sweet potatoes, cotton; live-stock, largely cattle and hogs. **County-seat** Denton, pop. 4,335.

Monitor.....Dem. Denton †..... *Circ.* 840
Press (daily).....Dem. ".....
Post.....Dem. Pilot Point..... †630

DE WITT CO.....Pop. 10,061
Dem. plur. 95; Gbk. vote, 9. (2,925 col'd.)
Location—South, intersected by the Guadalupe River; area about 850 sq. m. **Natural Features**—Surface rolling; soil fertile. **Chief Products**—Corn, sweet potatoes, butter, wool; live-stock in large numbers. **County-seat** Clinton, pop. —

Bulletin.....Dem. Cuero..... *Circ.* 500
Star.....Ind... "..... 640

DIMMIT CO.....Pop. 665
Dem. maj. 49. (16 col'd.)
Location—Southwest, intersected by the Nueces River; area about 1,050 sq. m. **Natural Features**—Surface varied; timber scarce; soil capable of cultivation along the river. **Stock-raising** the main occupation. No Papers.

DONLEY CO.....Pop. 160
No Election Returns.

Location—Northwest; area about 900 sq. m. **Natural Features**—Surface mountainous. Thinly settled. Unorganized.

News.....Local. Clarendon..... *Circ.* 300

DUVAL CO.....Pop. 5,732

Dem. plur. 471; Gbk. vote, 1. (45 col'd.)

Location—South; area about 1,500 sq. m. **Natural Features**—Surface nearly level; soil fertile near the streams. **Sheep-raising** principal industry. **County-seat** San Diego, pop. 1,572.

Tribune.....Rep.. San Diego †..... *Circ.* 450

EASTLAND CO.....Pop. 4,855

Dem. plur. 367; Gbk. vote, 30. (18 col'd.)

Location—North-central; area about 900 sq. m. **Natural Features**—Surface diversified, with ridges of the Comanche and Leon Mountains; prairie land; soil fertile. **Cattle-raising**, **County-seat** Eastland, pop.—

Review.....Dem.. Eastland †..... *Circ.* 400

EDWARDS CO.....Pop. 266

No Election Returns. (1 col'd.)

Location—Southwest; area about 1,200 sq. m. **Natural Features**—Surface mountainous. Unsettled. No Papers.

ELLIS CO.....Pop. 21,294

Dem. plur. 2,731; Gbk. vote, 350. (2,538 col'd.)

Location—Northeast-central, bordering on the Trinity River; area about 1,100 sq. m. **Natural Features**—Surface undulating; part prairie, part hard timber; soil fertile. **Chief Products**—Corn, cotton, oats, and wheat; live-stock. **County-seat** Waxahachie, est. pop. 1,377.

Commercial Recorder.....Ind. Dem. Ennis..... *Circ.* 350

Saturday Review.....Dem.. "..... 400

Enterprise.....Dem.. Waxahachie †... 1,150

Mirror.....Dem.. ".....

EL PASO CO.....Pop. 3,845

Rep. maj. 122. (247 col'd.)

Location—Extreme west, separated from Mexico by the Rio Grande; area about 900 sq. m. **Natural Features**—Surface mostly sandy plains, destitute of water and timber; crossed by several mountain ridges; land tillable only near the banks of the Rio Grande. **County-seat** Ysleta, pop.—

Herald.....Dem.. El Paso..... *Circ.*

Times.....".....

ENCINAL CO.....Pop. 1,902

No Election Returns. (1 col'd.)

Location—South; area about 1,600 sq. m. **Natural Features**—Surface nearly level; soil adapted for sheep pasture. Unorganized. No papers.

ERATH CO.....Pop. 11,796

Dem. plur. 1,633; Gbk. vote, 410. (237 col'd.)

Location—North-central; area about 900 sq. m. **Natural Features**—Surface hilly and undulating; mountainous in the east and southeast; soil fertile in valleys; good pasture on the uplands. **Chief Products**—A little cotton, corn, oats, and wheat; live-stock numerous, many cattle. **County-seat** Stephenville, est. pop. 750.

Empire.....Dem.. Stephenville †... *Circ.* 650

FALLS CO.....Pop. 16,241

Dem. plur. 1,136; Gbk. vote, 855. (6,677 col'd.)

Location—Central, intersected by the Brazos River; area about 870 sq. m. **Natural Features**—Surface largely rolling prairie, with a rich soil; the river-bottoms are very fertile. **Chief Products**—Cotton, corn, and sweet potatoes in large quantities; live-stock abundant, particularly cattle. **County-seat** Marlin, est. pop. 1,335.

Ball.....Dem.. Marlin †..... *Circ.* 610

Falls County Index.....Ind. Dem.. "..... †800

FANNIN CO.....Pop. 25,501

Dem. plur. 2,501; Gbk. vote, 584. (3,421 col'd.)

Location—Northeast, separated from the Indian Territory by the Red River; area about 300 sq. m. **Natural Features**—Surface mostly prairie land, with a very fertile soil. **Chief Products**—Large yields of cotton, corn, oats, wheat, sweet potatoes, and butter; live-stock abundant, especially cattle and hogs. **County-seat** Bonham, pop. 1,880.

Christian Messenger.....Chn.. Bonham †..... 11,040

Fannin County Advocate.....Dem.. "..... 1,056

News.....Dem.. "..... 768

Independent.....Dem.. Honey Grove.... 450

FAYETTE CO.....Pop. 28,004

Rep. plur. 331; Gbk. vote, 108. (8,839 col'd.)

Location—South-central, intersected by the Colorado River; area about 1,050 sq. m. **Natural Features**—Surface undulating; soil a fertile sandy loam. **Chief Products**—Cotton, corn, sweet potatoes, butter, wool; live-stock abundant; several lumber mills and saddlery and harness shops. **County-seat** La Grange, pop. 1,325.

Argus.....Dem.. Flatonia..... 1,656

Journal.....Ind.. "..... 500

Slovan (Bohemian).....Lit.. "..... 1,500

Enterprise.....Dem.. Schulenberg.....

FISHER CO.....Pop.

Location—Northwest; area about 900 sq. m. Unorganized. No papers.

FORT BEND CO.....Pop. 9,380

Rep. maj. 652. (7,516 col'd.)

Location—Southeast, intersected by the Brazos River; area about 800 sq. m. **Natural Features**—Surface nearly level; timbered along the streams; soil fertile in valleys; prairie lands better suited for pasture. **Chief Products**—Cotton, corn, sweet potatoes, sugar, and molasses; live-stock, many cattle. **County-seat** Richmond, pop. —

Nation.....Ind.. Richmond †..... *Circ.*

FRANKLIN CO.....Pop. 5,280

Dem. plur. 639; Gbk. vote, 255. (613 col'd.)

Location—Northeast; area about 300 sq. m. **Natural Features**—Surface undulating; soil fertile. **Chief Products**—Cotton, corn, pork. **County-seat** Mount Vernon, pop. —

Franklin Herald.....Ind. Dem.. Mt. Vernon †... *Circ.* 430

FREESTONE CO.....Pop. 14,922

Dem. plur. 846; Gbk. vote, 679. (6,653 col'd.)

Location—Northeast-central, bordering on the Trinity River; area about 350 sq. m. **Natural Features**—Surface hilly or undulating; soil fertile. **Chief Products**—Cotton, corn, sweet potatoes; live-stock, principally cattle and hogs. **County-seat** Fairfield, est. pop. 500.

Recorder.....Dem.. Fairfield †..... *Circ.* 612

FRIO CO.....Pop. 2,130

Dem. plur. 165; Gbk. vote, 63. (65 col'd.)

Location—South; area about 1,050 sq. m. **Natural Features**—Surface nearly level; soil adapted to pasturage. **Stock-raising** chief industry. **County-seat** Frio Town, pop. — No papers.

GALVESTON CO.....Pop. 24,126

No Election Returns. (5,656 col'd.)

Location—Southeast, bordering on the Gulf of Mexico; land area about 350 sq. m. **Natural Features**—Surface generally level; soil sandy. —Agricultural productions are not large; in live-stock cattle predominate. **Manufactures** numerous, of which the chief are iron and machinery at the **County-seat** Galveston, pop. 23,253.

Civilian (daily).....Dem.. Galveston †..... 400

Journal (daily).....Dem.. "..... 1,800

Journal.....Dem.. "..... 1,600

News (daily).....Ind.. "..... 8,000

News.....Ind.. "..... 5,000

Sonntagsblatt.....Dem.. "..... 2,000

Spectator.....Rep.. "..... 900

Texas Christian Advocate.....Meth.. "..... 8,000

Texas Journal of Commerce.....Com.. "..... 13,000

Texas Medical and Surgical Record (monthly).....Med.. "..... 400

Texas Post (Ger.) (daily).....Dem.. "..... 1,200

(see Sonntagsblatt).....}.....

Texas Post (German).....Dem.. "..... 3,048

Circulation: * sworn; † claimed; unmarked—estimated. † County-seat.

GILLESPIE CO.....Pop. 5,228
 Rep. plur. 108; Gbk. vote, 2. (132 col'd.)
Location—West-central; area about 900 sq. m. **Natural Features**—Surface uneven; a small portion only adapted for farming; remainder furnishing good pasture. **Chief Products**—Corn and wheat; live-stock, principally cattle. **County-seat** Fredericksburg, pop. 1,085.

Circ.
 WochenblattInd. Fredericksburg † 1,190

GOLIAD CO.....Pop. 5,832
 Dem. plur. 520; Gbk. vote, 3. (1,677 col'd.)
Location—South, intersected by the San Antonio River; area about 300 sq. m. **Natural Features**—Surface nearly level; soil fertile. **Chief Products**—Corn, cotton; live-stock. **County-seat** Goliad, pop. 885.

Circ.
 GuardDem. Goliad † 500

GONZALES CO.....Pop. 14,840
 Dem. plur. 1,076; Gbk. vote, 212. (4,865 col'd.)
Location—South-central, intersected by the Gonzales River; area about 1,050 sq. m. **Natural Features**—Surface undulating; soil fertile and well adapted for pasturage. **Chief Products**—Cotton, corn, sweet potatoes; live-stock very numerous, especially cattle. **County-seat** Gonzales, pop. 1,581.

Circ.
 InquirerDem. Gonzales † 4375

GRAYSON CO.....Pop. 38,108
 Dem. plur. 3,511; Gbk. vote, 597. (4,558 col'd.)
Location—North; separated from the Indian Territory by the Red River; area about 950 sq. m. **Natural Features**—Surface undulating; soil fertile. **Chief Products**—Cotton, corn, oats, wheat, sweet potatoes, butter, in large quantities; live-stock very numerous. Several wool-carding establishments and saw-mills. **County-seat** Sherman, pop. 9,248.

Circ.
 Banner of Truth (semi-mo.) Rep. Denison 300
 Herald-News (daily)Rep. " 425
 Herald-News (Sunday)Rep. " 652
 Courier-Chronicle (daily) Dem. Sherman † 800
 Courier-ChronicleDem. " 2,250
 DemocratDem. " 500
 TribuneRep. "

GREGG CO.....Pop. 8,530
 Rep. plur. 324; Gbk. vote, 209. (4,714 col'd.)
Location—Northeast, intersected by the Sabine River; area about 400 sq. m. **Natural Features**—Surface diversified; soil fertile. **Chief Products**—Cotton, corn, live-stock. **County-seat** Longview, est. pop. 1,700.

Circ.
 DemocratDem. Longview † 400
 Texas New EraDem. " 480

GRIMES CO.....Pop. 18,606
 Rep. plur. 395; Gbk. vote, 571. (10,232 col'd.)
Location—Southeast-central, bordering on the Brazos River; area about 850 sq. m. **Natural Features**—Surface undulating; soil fertile. **Chief Products**—Cotton, corn, sweet potatoes; live-stock abundant; several saw-mills and carriage factories. **County-seat** Anderson, pop. —

Circ.
 TabletDem. Navasota 600

GUADALUPE CO.....Pop. 12,202
 Dem. plur. 283; Gbk. vote, 25. (3,467 col'd.)
Location—South-central, intersected by the Guadalupe River; area about 750 sq. m. **Natural Features**—Surface undulating; soil fertile. **Chief Products**—Cotton, corn, sweet potatoes; live-stock abundant. **County-seat** Seguin, pop. 1,363.

Circ.
 Guadalupe TimesDem. Seguin † 520

HAMILTON CO.....Pop. 6,365
 Dem. plur. 765; Gbk. vote, 48. (24 col'd.)
Location—North-central; area about 850 sq. m. **Natural Features**—Surface largely rolling prairie; soil fertile, suited for stock-raising, which is the chief industry. Agricultural products small. **County-seat** Hamilton, pop. —

Circ.
 HeraldInd. Hamilton † 7800

HARDIN CO.....Pop. 1,870
 Dem. maj. 210. (236 col'd.)
Location—Southeast, bordering on the Neches River; area about 900 sq. m. **Natural Features**—Surface largely covered with forest; soil fertile. **Chief Products**—Cotton, corn, potatoes, sugar, molasses, and rice, in small quantities; live-stock. **County-seat** Hardin, pop. —
 No Papers.

HARRIS CO.....Pop. 27,985
 Dem. plur. 944; Gbk. vote, 65. (10,827 col'd.)
Location—Southeast, bordering on Galveston Bay; area about 1,630 sq. m. **Natural Features**—Surface nearly level; timber very scarce, except near streams; soil fertile, with excellent pasture. **Chief Products**—Cotton, corn, sweet potatoes; live-stock, chiefly cattle. Several manufactories at the **County-seat** Houston, pop. 18,646.

Circ.
 Age (daily)Dem. Houston †
 AgeDem. "
 Evening Post (daily)Dem. "
 PostDem. "
 Telegram (daily)Dem. "
 TelegramDem. "
 Texas Baptist HeraldBapt. " 3,260
 Texas Deutsche ZeitungConserv. " 1,123

HARRISON CO.....Pop. 25,175
 Rep. plur. 297; Gbk. vote, 63. (17,203 col'd.)
Location—Northeast, bordering on Louisiana and the Sabine River; area about 970 sq. m. **Natural Features**—Surface uneven; soil fertile. **Chief Products**—Cotton, corn, sweet potatoes; live-stock. **County-seat** Marshall, pop. 5,622.

Circ.
 Christian Advocate (mo.) col'd. Meth. Marshall † 700
 Herald (tri-weekly)Dem. " 672
 MessengerDem. " 960

HAYS CO.....Pop. 7,556
 Dem. plur. 743; Gbk. vote, 46. (1,479 col'd.)
Location—Southwest-central; area about 650 sq. m. **Natural Features**—Surface hilly; soil fertile. **Chief Products**—Cotton, corn, sweet potatoes, live-stock. **County-seat** San Marcos, est. pop. 1,233.

Circ.
 Free PressDem. San Marcos † 400

HEMPHILL CO.....Pop.
Location—Northwest, bordering on the Indian Territory; area about 900 sq. m. Unorganized.
 No Papers.

HENDERSON CO.....Pop. 9,734
 Dem. plur. 736; Gbk. vote, 139. (2,693 col'd.)
Location—Northeast, bordering on the Trinity River; area about 850 sq. m. **Natural Features**—Surface undulating, mostly prairie; soil fertile. **Chief Products**—Cotton, corn, sweet potatoes; live-stock, principally cattle and swine. **County-seat** Athens, pop. —

Circ.
 JournalDem. Athens † 300

HIDALGO CO.....Pop. 4,347
 Dem. maj. 379. (114 col'd.)
Location—South, separated from Mexico by the Rio Grande; area about 3,200 sq. m. **Natural Features**—Surface mostly plains; soil sandy, best suited for pasture. **Stock-raising** chief industry. **County-seat** Hidalgo, pop. —
 No Papers.

HILL CO.....Pop. 16,559
 Dem. plur. 2,489; Gbk. vote, 393. (1,205 col'd.)
Location—North-central, bordering on the Brazos River; area about 1,000 sq. m. **Natural Features**—Surface largely prairie; soil fertile; well timbered. **Chief Products**—Cotton, corn, wheat, oats, rye, butter; live-stock, cattle and hogs numerous. **County-seat** Hillsboro, est. pop. 600.

Circ.
 MirrorHillsboro †

HOOD CO.....Pop. 6,127
 Dem. plur. 1,099; Gbk. vote, 47. (198 col'd.)
Location—North-central intersected by the Brazos River; area about 600 sq. m. **Natural Features**—Surface hilly and mountainous, broken and rugged. **Chief Products**—Cotton, corn, sweet potatoes, butter; cattle, hogs, and other live-stock. **County-seat** Granbury, est. pop. 600.

Circ.
 VidetteDem. Granbury † 490
 StudentThorp's Springs 300

HOPKINS CO.....Pop. 15,461
 Dem. plur. 1,876; Gbk. vote, 418. (2,154 col'd.)
Location—Northeast; area about 750 sq. m. **Natural Features**—Surface undulating; prairie and timber about equally divided; soil fertile. **Chief Products**—Cotton, corn, sweet potatoes, wool, butter; live-stock abundant. **County-seat** Sulphur Springs, pop. 1,854.

Circ.
 GazetteDem. Sulphur Springs † 600
 Legal TenderGbk. " 450
 North Texas JournalNeut. " 400

Circulation: * sworn; † claimed; unmarked—estimated. † County-seat.

HOUSTON CO......Pop. 16,709
Dem. plur. 2,835; Gbk. vote, 12. (7,241 col'd.)
Location—East, bordering on the Neches River; area about 1,050 sq. m. **Natural Features**—Surface rolling, with some hills, and well timbered. **Chief Products**—Cotton, corn, sweet potatoes; live-stock. **County-seat** Crockett, pop. 4,957.
Texas Patron.....Dem..Crockett†.....*Circ.* 686

HUNT CO......Pop. 17,229
Dem. plur. 2,883; Gbk. vote, 521. (1,214 col'd.)
Location—North; area about 850 sq. m. **Natural Features**—Surface uneven and hilly, diversified with prairies and forests. **Chief Products**—Cotton, corn, sweet potatoes, butter; live-stock abundant, particularly cattle and sheep. **County-seat** Greenville, est. pop. 1,150.
Herald.....Dem..Greenville†.....*Circ.* 4700
Independent.....Dem.. “ 750

JACK CO......Pop. 6,627
Dem. plur. 682; Gbk. vote, 306. (118 col'd.)
Location—North; area about 900 sq. m. **Natural Features**—Surface and soil greatly varied. **Stock-raising** chief industry. **County-seat** Jacksboro, pop. —
Rural Citizen.....Jacksboro†.....*Circ.* 4325
Sunday Wreath (monthly).....Bapt.. “ 425

JACKSON CO......Pop. 2,723
Rep. maj. 20. (1,413 col'd.)
Location—South, bordering on Lavaca Bay; area about 800 sq. m. **Natural Features**—Surface diversified with woodland and prairie; soil fertile. **Chief Products**—Cotton, corn, sweet potatoes; cattle. **County-seat** Texana, pop. 152.
Jackson County Clarion.....Ind..Texana†.....*Circ.* 400

JASPER CO......Pop. 5,778
Dem. maj. 582. (2,538 col'd.)
Location—East, bordering on the Neches River; area about 930 sq. m. **Natural Features**—Surface undulating; soil not very fertile away from streams. **Chief Products**—Cotton, corn, sweet potatoes, tobacco, pork; cattle. **County-seat** Jasper, est. pop. 1,260.
Newsboy.....Dem..Jasper†.....*Circ.* 500
South East Texan.....Temp. “ 525

JEFFERSON CO......Pop. 3,489
Dem. maj. 185. (1,200 col'd.)
Location—Extreme southeast, bordering on the Gulf of Mexico, and separated from Louisiana by Sabine Lake; area about 900 sq. m. **Natural Features**—Surface chiefly open plains adapted for stock-raising, which is the leading industry. **County-seat** Beaumont, est. pop. 2,053.
Enterprise.....Rep...Beaumont†.....*Circ.* 350

JOHNSON CO......Pop. 17,912
Dem. plur. 2,967; Gbk. vote, 538. (875 col'd.)
Location—North-central; area about 600 sq. m. **Natural Features**—Surface undulating; soil fertile. **Chief Products**—Cotton, corn, oats, wheat; cattle and swine. **County-seat** Cleburne, est. pop. 1,900.
Bulletin.....Dem..Alvarado.....*Circ.* 350
Chronicle.....Dem..Cleburne†.....1,350

JONES CO......Pop. 546
No Election Returns. (4 col'd.)
Location—Northwest; area about 900 sq. m. **Natural Features**—Surface nearly all prairie; soil good, and adapted to stock-raising. Unorganized.
No papers.

KARNES CO......Pop. 3,270
Dem. maj. 306. (489 col'd.)
Location—South; area about 850 sq. m. **Natural Features**—Surface nearly level; soil partly sandy. **Stock-raising** chief pursuit. Some corn and a little cotton raised. **County-seat** Helena, pop. —
No papers.

KAUFMAN CO......Pop. 15,448
Dem. plur. 1,909; Gbk. vote, 742. (1,977 col'd.)
Location—Northeast, bordering on the Trinity River; area about 900 sq. m. **Natural Features**—Surface undulating; soil fertile. **Chief Products**—Cotton, corn, sweet potatoes; cattle and hogs. **County-seat** Kaufman, est. pop. (township) 2,500.

Circ.
Sun.....Dem..Kaufman†..... 600
Kaufman Star.....Dem..Terrell..... 1,100
Sunny Clime.....Neut.. “ 600
Temperance Vidette.....Temp. “ 1640
Texas Knight (monthly).....K. of H. “ 768
Times.....Dem.. “ 768

KENDALL CO......Pop. 2,763
Rep. plur. 190; Gbk. vote, 15. (175 col'd.)
Location—Southwest-central; area about 650 sq. m. **Natural Features**—Surface undulating; soil good. **Chief Products**—Corn, wool, butter; live-stock. **County-seat** Boerne, est. pop. 346.
Union Land Register.....Ind...Boerne†.....*Circ.* 1500

KERR CO......Pop. 2,169
Dem. plur. 126; Gbk. vote, 17. (93 col'd.)
Location—Southwest-central; area about 850 sq. m. **Natural Features**—Surface hilly; soil fertile. **Chief Products**—Corn, wool, butter; live-stock. **County-seat** Kerrville, pop. 156.
No papers.

KIMBLE CO......Pop. 1,343
Dem. plur. 83; Gbk. vote, 75. (8 col'd.)
Location—West-central; area about 1,300 sq. m. **Natural Features**—Surface rugged, uneven, and rocky; soil good, but best adapted for grazing. **County-seat** Junction City, pop. —
No Papers.

KINNEY CO......Pop. 4,483
Dem. maj. 313. (480 col'd.)
Location—Southwest, separated from Mexico by the Rio Grande; area about 1,450 sq. m. **Natural Features**—Surface hilly, with extensive prairies; soil fertile only near the river and streams. **Chief Products**—Corn; cattle and sheep. **County-seat** Brackettville, pop. 1,126.
News.....Ind { Brackettville†..*Circ.* 420
 (Fort Clark)

LAMAR CO......Pop. 27,191
Dem. plur. 1,825; Gbk. vote, 699. (6,748 col'd.)
Location—Northeast separated from the Indian Territory by the Red River; area about 1,000 sq. m. **Natural Features**—Surface undulating; soil fertile. **Chief Products**—Cotton, corn, sweet potatoes; a little wheat and oats; live-stock abundant. Manufactures, furniture flour, and saddlery. **County-seat** Paris, pop. 3,984.
Lamar Banner.....Dem..Paris†.....*Circ.* 600
North Texan.....Dem.. “ 1,000
Press.....Dem. “ *300

LAMPASAS CO......Pop. 5,421
Dem. plur. 547; Gbk. vote, 292. (171 col'd.)
Location—Central; area about 800 sq. m. **Natural Features**—Surface broken and hilly; soil fertile; good grazing region. **Chief Products**—Corn; live-stock. **County-seat** Lampasas, est. pop. 825.
Dispatch.....Dem..Lampasas†.....*Circ.* *700

LA SALLE CO......Pop. 789
No Election Returns. (14 col'd.)
Location—Southwest; area about 1,400 sq. m. **Natural Features**—Surface hilly and unfitted for agriculture; better adapted for stock-raising. **Chief Products**—Cattle, sheep, and wool. Fort Ewell is in this county. Unorganized.
No Papers.

LAVACA CO......Pop. 13,642
Dem. plur. 893; Gbk. vote, 99. (3,426 col'd.)
Location—South-central; area about 970 sq. m. **Natural Features**—Surface undulating; soil generally fertile. **Chief Products**—Cotton, corn, sweet potatoes, wool; live-stock very abundant. **County-seat** Hallettsville, est. pop. 700.
Herald and Planter.....Dem..Hallettsville†...*Circ.* 475

LEE CO......Pop. 8,939
Dem. plur. 319; Gbk. vote, 376. (1,925 col'd.)
Location—Southeast-central; area about 800 sq. m. **Natural Features**—Surface undulating; soil fertile. **Chief Products**—Cotton, corn, wool; live-stock. **County-seat** Giddings, est. pop. 850.
Lone Star.....Gbk..Giddings†.....*Circ.* 500

Circulation: * sworn; † claimed; unmarked—estimated. † County-seat.

LEON CO.....Pop. 12,818
 Dem. plur. 992; Gbk. vote, 205. (5,110 col'd.)
Location—East-central, bordering on the Trinity River; area about 800 sq. m. **Natural Features**—Surface undulating; soil fertile. **Chief Products**—Cotton, corn, sweet potatoes, butter; live-stock. **County-seat** Centreville, pop. —
Circ.
 Leon County Independent ... Ind... Jewett.....

LIBERTY CO.....Pop. 4,999
 Dem. maj. 121. (2,436 col'd.)
Location—Southeast, intersected by the Trinity River; area about 1,100 sq. m. **Natural Features**—Surface nearly level; soil fertile near river, sandy elsewhere. **Chief Products**—Cotton, corn, sweet potatoes; live-stock; a little sugar, molasses, and rice. **County-seat** Liberty, pop. —
 No Papers.

LIMESTONE CO.....Pop. 16,246
 Dem. plur. 1,022; Gbk. vote, 618. (3,171 col'd.)
Location—Northeast-central; area about 950 sq. m. **Natural Features**—Surface undulating; soil mostly fertile. **Chief Products**—Cotton, corn, sweet potatoes, wool; live-stock. **County-seat** Groesbeck, est. pop. 400.
Circ.
 Limestone New Era..... Dem., Groesbeck †..... \$800
 Peoples' Vindicator and Kosse Local, Kosse..... 400
 Ledger..... Mexia..... 600
 Texas Observer..... Cumb. Presb. ".....

LIVE OAK CO.....Pop. 1,994
 Dem. maj. 257. (76 col'd.)
Location—South; area about 850 sq. m. **Natural Features**—Surface undulating; soil best adapted for grazing. **Stock-raising**. **County-seat** Oakville, pop. —
 No Papers.

LLANO CO.....Pop. 4,962
 Dem. plur. 468; Gbk. vote, 224. (66 col'd.)
Location—West-central, bordering on the Colorado River; area about 800 sq. m. **Natural Features**—Surface undulating; soil best adapted for grazing. **Chief Products**—Corn and wool. **Stock-raising**. **County-seat** Llano, est. pop. 213.
Circ.
 Rural..... Local, Llano †.....

MCCULLOCH CO.....Pop. 1,533
 Dem. plur. 169; Gbk. vote, 41. (22 col'd.)
Location—West, bordering on the Colorado River; area about 950 sq. m. **Natural Features**—Surface hilly and rugged; soil fit for cultivation along the river. **Chief Product**—Cora. **Stock-raising**. **County-seat** Brady, pop. —
Circ.
 Sentinel..... Dem... Brady †..... \$375

MCLENNAN CO.....Pop. 26,933
 Dem. plur. 1,736; Gbk. vote, 204. (7,669 col'd.)
Location—Central, intersected by the Brazos River; area about 1,000 sq. m. **Natural Features**—Surface undulating; soil very fertile, especially in the river bottoms and prairies. **Chief Products**—Cotton, corn, oats, sweet potatoes; live-stock. **County-seat** Waco, pop. 7,296.
Circ.
 Examiner (daily)..... Dem., Waco †..... 1,050
 Examiner and Patron..... Dem.. "..... 7,081
 Street's Illustrated Monthly (mo.)... "..... \$4,000
 Telephone (daily)..... Dem.. "..... *672
 Telephone..... Dem.. "..... *1,272
 Texas Presb. (see St. Louis Mo.)..... ".....

MCMULLEN CO.....Pop. 701
 No Election Returns. (47 col'd.)
Location—South, intersected by the Nueces River; area about 1,100 sq. m. **Natural Features**—Surface undulating; soil best suited for stock-raising, which is the chief occupation. **County-seat** Tilden, pop. —
 No Papers.

MADISON CO.....Pop. 5,395
 Dem. plur. 300; Gbk. vote, 130. (1,703 col'd.)
Location—East-central, between the Trinity and Nava-sota rivers; area about 550 sq. m. **Natural Features**—Surface undulating and largely covered with forests; soil fertile in the river bottoms, sandy in other parts. **Chief Products**—Cotton, corn, sweet potatoes, butter, wool; live-stock. **County-seat** Madisonville, pop. —
 No papers.

MARION CO.....Pop. 10,985
 Rep. plur. 661; Gbk. vote, 119. (7,229 col'd.)
Location—Northeast, bordering on Louisiana and connected with the Red River by Caddo and other lakes; area about 800 sq. m. **Natural Features**—Surface undulating; soil fertile. **Chief Products**—Corn, sweet potatoes; live-stock. **County-seat** Jefferson, pop. 3,262.
Circ.
 Democrat (daily)..... Dem., Jefferson †.....
 Democrat..... Dem.. ".....
 Jimplecute (daily)..... Ind... "..... \$450
 Jimplecute..... Ind... "..... \$375

MASON CO.....Pop. 2,655
 Dem. plur. 271; Gbk. vote, 17. (40 col'd.)
Location—West-central; area about 900 sq. m. **Natural Features**—Surface hilly or undulating, nearly covered with timber. **Chief Products**—Small yields of corn, wool, butter, hay. **Stock-raising** chief industry. **County-seat** Mason, pop. 575.
Circ.
 News Item..... Dem., Mason †..... 700

MATAGORDA CO.....Pop. 3,940
 Rep. maj. 169. (2,520 col'd.)
Location—Southeast, bordering on the Gulf of Mexico, and intersected by the Colorado River; area about 1,300 sq. m. **Natural Features**—Surface nearly level; soil excellent in river bottoms; good pasturage elsewhere. **Chief Products**—Cotton, corn, sweet potatoes, wool, butter, sugar; live-stock. **County-seat** Matagorda, pop. —
 No papers.

MAVERICK CO.....Pop. 2,967
 Dem. maj. 154. (94 col'd.)
Location—Southwest, separated from Mexico by the Rio Grande; area about 1,200 sq. m. **Natural Features**—Soil is generally uncultivated, but affords good pasturage. **Stock-raising** chief industry. **County-seat** Eagle Pass, pop. —
 No papers.

MEDINA CO.....Pop. 4,492
 Rep. plur. 114; Gbk. vote, 14. (283 col'd.)
Location—Southwest; area about 1,100 sq. m. **Natural Features**—Surface uneven; soil moderately fertile; good pasturage. **Stock-raising** chief industry. **County-seat** Castroville, pop. 731.
Circ.
 Quill..... Ind... Castroville †..... 490

MENARD CO.....Pop. 1,239
 Dem. plur. 141; Gbk. vote, 2. (87 col'd.)
Location—West-central; area about 800 sq. m. **Natural Features**—Surface hilly, uplands rugged; soil fertile in river-bottoms. **Stock-raising** chief industry. **County-seat** Menardville, pop. —
 No papers.

MILAM CO.....Pop. 18,659
 Dem. plur. 1,126; Gbk. vote, 373. (3,922 col'd.)
Location—Central, bordering on the Brazos River; area about 1,150 sq. m. **Natural Features**—Surface hilly and broken; soil fertile. **Chief Products**—Cotton, corn, sweet potatoes, wool, butter; live-stock. **County-seat** Cameron, est. pop. 500.
Circ.
 Sentinel..... Dem., Cameron †..... 450
 Messenger..... Dem., Rockdale..... 1,200

MITCHELL CO.....Pop. 117
 Unorganized.
Circ.
 Courant..... Dem., Colorado.....

MONTAGUE CO.....Pop. 11,257
 Dem. plur. 1,688; Gbk. vote, 418. (47 col'd.)
Location—North, separated from the Indian Territory by the Red River; area about 850 sq. m. **Natural Features**—Surface generally covered with forest; soil good in the bottom-lands. **Chief Products**—Corn, oats, butter; live-stock. **County-seat** Montague, est. pop. 330.
Circ.
 American Citizen (monthly). Ind... Montague †.....
 Texas Northwest..... Dem.. "..... *725
 Montague Progress..... Dem., St. Jo..... 375

MONTGOMERY CO.....Pop. 10,154
 Dem. plur. 449; Gbk. vote, 724. (5,229 col'd.)
Location—Southeast; area about 1,050 sq. m. **Natural Features**—Surface undulating; soil generally fertile. **Chief Products**—Cotton, corn, sweet potatoes; live-stock. **County-seat** Montgomery, est. pop. 355.
Circ.
 Journal..... Dem., Montgomery †... *370

Circulation: * sworn; † claimed; unmarked—estimated. † County-seat.

MORRIS CO.....Pop. 5,032
 Dem. maj. 236. (2,044 col'd.)
Location—Northeast, bordering on the Sulphur Fork of the Red River. **Natural Features**—Surface undulating; soil fertile. Recently formed. **County-seat** Daingerfield, est. pop. 408
Circ.
 Morris County Banner Ind...Daingerfield t... 820

NACOGDOCHES CO.....Pop. 11,592
 Dem. plur. 1,203; Gbk. vote, 393. (3,040 col'd.)
Location—East; area about 900 sq. m. **Natural Features**—Surface hilly and broken; soil varied, but generally fertile. **Chief Products**—Cotton, corn, barley, sweet potatoes, butter, sorghum; live-stock. **County-seat** Nacogdoches, est. pop. 400.
Circ.
 News..... Dem..Nacogdoches t... 1,100

NAVARRO CO.....Pop. 21,705
 Dem. plur. 1,707; Gbk. vote, 76. (5,844 col'd.)
Location—Northeast central, bordering on the Trinity River; area about 1,700 sq. m. **Natural Features**—Surface rolling, largely prairie; soil fertile near streams. **Chief Products**—Cotton, corn, sweet potatoes, wool; live-stock. **County-seat** Corsicana, pop. 3,374.
Circ.
 Courier Dem..Corsicana t... 500
 Independent..... Ind... " " " 400
 Messenger (semi-mo)..... Meth. " " 1800
 Observer-Index..... Dem.. " " 1,416

NEWTON CO.....Pop. 4,359
 Dem. maj. 485. (1,507 col'd.)
Location—Southeast, separated from Louisiana by the Sabine River; area about 850 sq. m. **Natural Features**—Surface undulating; hilly in parts; soil fertile in valleys; sandy on the uplands. **Chief Products**—Cotton, corn, sweet potatoes, molasses; live-stock. **County-seat** Newton, pop. —.
 No papers.

NOLAN CO.....Pop. 640
 No Election Returns. (5 col'd.)
Location—Northwest; area about 900 sq. m. **County-seat** Sweetwater.
 No papers.

NUECES CO.....Pop. 7,669
 Dem. maj. 721. (628 col'd.)
Location—South, bordering on the Gulf of Mexico and the Nueces River; area about 3,000 sq. m. **Natural Features**—Surface nearly level; soil sandy, and furnishes good pasture for immense herds of horses, cattle, and sheep. **Stock-raising**. Few swine; wool-clip very large. **County-seat** Corpus Christi, pop. 3,254.
Circ.
 Free Press..... Dem..Corpus Christi t... 630
 Ledger (semi-weekly)..... Ind.Dem. " " 400

OLDHAM CO.....Pop. 281
Location—Northwest, bordering on New Mexico; and intersected by the Canadian River; area about 1,400 sq. m.
 No papers.

ORANGE CO.....Pop. 2,938
 Dem. plur. 145; Gbk. vote, 53. (463 col'd.)
Location—East, separated from Louisiana by the Sabine River; area about 400 sq. m. **Natural Features**—Surface nearly level; half of it heavily timbered. **Chief Products**—Corn, sweet potatoes, and cotton; live-stock. **County-seat** Orange, est. pop. 2,000.
Circ.
 Tribune (daily)..... Dem..Orange t... 300
 Tribune..... Dem.. " " 800

PALO PINTO CO.....Pop. 5,885
 Dem. plur. 779; Gbk. vote, 123. (88 col'd.)
Location—North-central, intersected by the Brazos River; area about 950 sq. m. **Natural Features**—Surface partly hilly and broken, principally prairie. **Stock-raising** chief industry. **County-seat** Palo Pinto, est. pop. 400.
Circ.
 Star..... Dem..Palo Pinto t... 600

PANOLA CO.....Pop. 12,218
 Dem. maj. 1,281. (4,934 col'd.)
Location—East, bordering on Louisiana, and intersected by the Sabine River; area about 750 sq. m. **Natural Features**—Surface rolling; soil fertile. **Chief Products**—Cotton, corn, sweet potatoes, butter; live-stock, especially swine. **County-seat** Carthage, est. pop. 283.
Circ.
 Panola Watchman..... Dem..Carthage t... 6.0

PARKER CO.....Pop. 15,871
 Dem. plur. 1,685; Gbk. vote, 573. (620 col'd.)
Location—North, intersected by the Brazos River; area about 900 sq. m. **Natural Features**—Surface generally nearly level—woodland and prairie about equally divided; soil fertile. **Chief Products**—Corn, wheat, oats, butter; very little cotton; live-stock, chiefly cattle. **County-seat** Weatherford, pop. 3,214.
Circ.
 Herald..... Dem..Weatherford t... 400
 Times..... Dem.. " " 650

PECOS CO.....Pop. 1,807
 Dem. maj. 193. (127 col'd.)
Location—West, separated from Mexico by the Rio Grande; area about 10,000 sq. m. **Natural Features**—Surface hilly and mountainous; very dry; said to contain silver-ore; soil in valleys adapted to grazing. **County-seat** Stockton, pop. —.
 No papers.

POLK CO.....Pop. 7,191
 Dem. plur. 500; Gbk. vote, 89. (2,843 col'd.)
Location—East, bordering on the Trinity River; area about 800 sq. m. **Natural Features**—Surface nearly level; soil fertile. **Chief Products**—Cotton, corn, sweet potatoes, butter, and molasses; live-stock. **County-seat** Livingston, pop. —.
 No papers.

PRESIDIO CO.....Pop. 2,873
 No Election Return. (427 col'd.)
Location—West, separated from Mexico by the Rio Grande; area about 1,400 sq. m. **Natural Features**—Surface partly mountainous, and mostly unfit for cultivation; water is scarce. **County-seat** Fort Davis, pop. —.
 No papers.

RAINS CO.....Pop. 3,035
 Dem. plur. 365; Gbk. vote, 150. (244 col'd.)
Location—Northeast; area about 250 sq. m. **Natural Features**—Surface undulating; soil fertile. **Chief Products**—Cotton, corn, and sweet potatoes, live-stock. **County-seat** Emory, pop. —.
 No papers.

RED RIVER CO.....Pop. 17,194
 Dem. plur. 535; Gbk. vote, 50. (6,237 col'd.)
Location—Northeast, separated from the Indian Territory by the Red River; area about 1,000 sq. m. **Natural Features**—Surface undulating; soil fertile. **Chief Products**—Cotton, corn, oats, and wool; live-stock, especially swine. **County-seat** at Clarksville, est. pop. 1,310.
Circ.
 Standard..... Dem..Clarksville t... 200
 Times..... Dem.. " " 500

REFUGIO CO.....Pop. 1,585
 Dem. maj. 162. (336 col'd.)
Location—South, bordering on the Gulf of Mexico; area about 900 sq. m. **Natural Features**—Surface nearly level; soil best adapted for grazing. **Chief Products**—Some corn and sweet potatoes. **Stock-raising** chief industry. **County-seat** Refugio, pop. —.
 No papers.

ROBERTSON CO.....Pop. 22,385
 Rep. plur. 310; Gbk. vote, 513. (11,013 col'd.)
Location—Central, between the Brazos and Navasota Rivers; area about 900 sq. m. **Natural Features**—Surface undulating; soil generally fertile. **Chief Products**—Cotton, and corn; live-stock. **County-seat** Calvert, est. pop. 2,000.
Circ.
 Courier..... Ind...Calvert t... 650
 Journal (Volney P. O.)..... Morgan.....

ROCKWALL CO.....Pop. 2,984
 Dem. plur. 513; Gbk. vote, 19. (36 col'd.)
Location—Northeast; area about 200 sq. m. **Natural Features**—Surface generally undulating prairie; soil fertile. **Chief Products**—Cotton, corn, and sweet potatoes; live-stock. **County-seat** Rockwall, pop. —.
 No papers.

RUNNELS CO.....Pop. 980
 Dem. maj. 176. (13 col'd.)
Location—West, intersected by the North Fork of the Colorado River; area about 1,000 sq. m. **Natural Features**—Surface hilly; soil fertile in the valleys. Thinly settled.
 No papers.

Circulation: * sworn; † claimed; unmarked—estimated. † County-seat.

RUSK CO.....Pop. 18,987
 Dem. plur. 45; Gbk. vote, 111. (8,178 col'd.)
Location—East; area about 800 sq. m. **Natural Features**—Surface undulating; soil fertile. **Chief Products**—Cotton, corn, wool, butter; live-stock, chiefly cattle and swine. **County-seat** Henderson, est. pop. 1,656.
Circ.
 News.....Dem..Henderson †.... 650
 Times.....Dem.. “ “..... 850

SABINE CO.....Pop. 4,161
 Dem. maj. 429. (948 col'd.)
Location—East, separated from Louisiana by the Sabine River; area about 580 sq. m. **Natural Features**—Surface undulating; soil fertile. **Chief Products**—Cotton, corn, sweet potatoes; live-stock, chiefly swine. **County-seat** Hemphill, pop. —
Circ.
 Sabine Valley Record.....Hemphill †.....

SAN AUGUSTINE CO...Pop. 5,085
 Dem. maj. 234. (1,925 col'd.)
Location—East, bordering on the Angelina River; area about 500 sq. m. **Natural Features**—Surface nearly level; soil fertile. **Chief Products**—Cotton, corn, sweet potatoes; live-stock. **County-seat** San Augustine est. pop. (township) 1,000.
Circ.
 Saxon.....Dem..San Augustine † 500

SAN JACINTO CO.....Pop. 6,186
 Rep. maj. 83. (3,331 col'd.)
Location—Southeast, borders on the Trinity River; area about 500 sq. m. **Natural Features**—Surface undulating; soil very fertile. **Chief Products**—Cotton, and corn. **Cattle-raising**. **County-seat** Cold Spring, pop. —
 No papers.

SAN PATRICIO CO....Pop. 1,010
 Dem. maj. 157. (74 col'd.)
Location—South, bordering on the Gulf of Mexico and the Neches River; area about 550 sq. m. **Natural Features**—Surface low and level; soil best suited for stock-raising, which is the chief industry. **County-seat** San Patricio, pop. —
 No Papers.

SAN SABA CO.....Pop. 5,325
 Dem. plur. 425; Gbk. vote, 226. (441 col'd.)
Location—West-central, bordering on the Colorado River; area about 830 sq. m. **Natural Features**—Surface hilly; soil partly fertile. **Chief Products**—Some corn, honey, and molasses. **Stock-raising**. **County-seat** San Saba, est. pop. 600.
Circ.
 News.....Ind...San Saba †..... †50

SHACKELFORD CO....Pop. 2,037
 Dem. maj. 224. (256 col'd.)
Location—Northwest-central; area about 850 sq. m. **Natural Features**—Surface rolling; soil productive. **Stock-raising** chief occupation. **County-seat** Albany, est. pop. 136.
Circ.
 Western Sun.....Dem..Albany †..... †30
 Echo.....Ind...Fort Griffin..... †84

SHELBY CO.....Pop. 9,524
 Dem. plur. 1,328; Gbk. vote, 20. (2,154 col'd.)
Location—East, separated from Louisiana by the Sabine River; area about 800 sq. m. **Natural Features**—Surface nearly level; soil fertile. **Chief Products**—Cotton, corn, sweet potatoes; live-stock, swine leading. **County-seat** Center, est. pop. 200.
Circ.
 Laborer's Champion.....Dem..Center †..... 400

SMITH CO.....Pop. 21,858
 Dem. plur. 187; Gbk. vote, 194. (10,857 col'd.)
Location—Northeast, bordering on the Sabine River; area about 1,000 sq. m. **Natural Features**—Surface undulating, generally prairie; soil fertile. **Chief Products**—Cotton, corn, sweet potatoes, butter, molasses; live-stock. **County-seat** Tyler, pop. 2,423.
Circ.
 Courier.....Dem..Tyler †..... 860
 Democrat and Reporter.....Dem.. “ “..... †1,000
 National Index.....Rep.. “ “..... †800
 Texas Greenbacker.....Gbk.. “ “.....
 Texas Law Journal.....Legal. “ “..... 400

SOMERVELL CO.....Pop. 2,649
 Dem. plur. 402; Gbk. vote, 70. (28 col'd.)
Location—North-central, intersected by the Brazos River; area about 300 sq. m. **Natural Features**—Surface rolling; soil fertile. **Chief Products**—Cotton, corn, sweet potatoes; live-stock. **County-seat** Glen Rose, pop. —
 No Papers.

STARR CO.....Pop. 8,304
 Rep. maj. 69. (211 col'd.)
Location—South, separated from Mexico by the Rio Grande; area about 2,000 sq. m. **Natural Features**—Surface nearly level; soil fertile in the valley of the Rio Grande, rest of county suited for stock-raising, which is the chief occupation. **County-seat** Rio Grande City, pop. —
 No Papers.

STEPHENS CO.....Pop. 4,726
 Dem. plur. 680; Gbk. vote, 57. (25 col'd.)
Location—North; area about 900 sq. m. **Natural Features**—Surface hilly; soil in the bottoms fertile. **Stock-raising** chief occupation. **County-seat** Breckenridge, est. pop. 500.
Circ.
 Texan.....Dem..Breckenridge †. 430

TARRANT CO.....Pop. 24,678
 Dem. plur. 2,978; Gbk. vote, 884. (2,187 col'd.)
Location—North; area about 800 sq. m. **Natural Features**—Surface undulating; soil fertile. **Chief Products**—Cotton, corn, wheat, oats, sweet potatoes, and butter; live-stock. **County-seat** Fort Worth, pop. 6,668.
Circ.
 Advance (daily).....Dem..Fort Worth †... 250
 Democrat (daily).....Dem.. “ “..... 525
 Democrat.....Dem.. “ “..... 1,150
 Evening News (daily).....Dem.. “ “..... 400
 North Texas Advance.....Dem.. “ “..... 700
 Texas Live-stock Journal.....Stock “ “.....
 Texas Methodist Advocate } Meth. “ “.....
 (monthly).....

TAYLOR CO.....Pop. 1,736
 Dem. plur. 260; Gbk. vote, 42. (8 col'd.)
Location—Northwest-central; area about 900 sq. m. **Natural Features**—Surface nearly level. Thinly settled. **County-seat** Buffalo Gap, pop. —
Circ.
 Reporter.....Athlene.....
 Texas Eagle.....Dem..Buffalo Gap...

THROCKMORTON CO. Pop. 711
 Dem. maj. 125. (12 col'd.)
Location—Northwest; area about 800 sq. m. **Natural Features**—Surface generally hilly, and adapted to stock-raising. **County-seat** Throckmorton, pop. —
 No Papers.

TITUS CO.....Pop. 5,959
 Dem. maj. 839. (1,350 col'd.)
Location—Northeast, bordering on the Sulphur Fork of the Red River; area about 400 sq. m. **Natural Features**—Surface generally level; soil fertile. **Chief Products**—Cotton, corn, sweet potatoes, and live-stock. **County-seat** Mount Pleasant, est. pop. 650.
Circ.
 Texas and St. Louis News...Dem..Mt. Pleasant †... †750

TOM GREEN CO.....Pop. 3,615
 Dem. plur. 192; Gbk. vote, 18. (648 col'd.)
Location—Southwest, bordering on New Mexico and the Pecos River; area about 14,000 sq. m. **Natural Features**—Surface hilly and mountainous. **County-seat** Ben Ficklin, pop. —
Circ.
 Tom Green Times.....Local.San Angela..... 300

TRAVIS CO.....Pop. 26,974
 Dem. plur. 291; Gbk. vote, 649. (8,623 col'd.)
Location—Central, intersected by the Colorado River area about 1,000 sq. m. **Natural Features**—Surface partly hilly; soil fertile. **Chief Products**—Cotton, corn, sweet potatoes, butter; live-stock abundant. Manufactures, carriages, bricks, breweries, lumber, saddlery, and harness at the **County-seat** Austin (State Capital also), pop. 10,960.

Circulation: * sworn; † claimed; unmarked—estimated. † County-seat.

	<i>Circ.</i>
American Sketch-book (mo.)..... Austin †.....	<i>Adv.</i>
Commercial Journal..... Ind. ".....	
Dispatch (da.)—see Sunday Leader and Texas Iron Age..... Ind. ".....	500
National Index..... Rep. ".....	800
Statesman (daily)..... Dem. ".....	1,700
Statesman..... Dem. ".....	2,150
Sun..... Dem. ".....	4500
Sunday Leader..... Ind. ".....	1,100
Texas Capital (Sunday)..... Gbk. ".....	1,200
Texas Iron Age..... Ind. ".....	900
Texas Journal of Education (monthly)..... Educ. ".....	4500
Texas Siftings..... Ind. ".....	1,500
Texas Volkszeitung (s-wkly.)..... Dem. ".....	700
Visitor..... Fam. ".....	
Wocheblatt..... Ind. ".....	700

TRINITY CO.....Pop. 4,915

Dem. maj. 469. (1,188 col'd.)
Location—East, between the Trinity and Neches Rivers; area about 950 sq. m. **Natural Features**—Surface nearly level; soil fertile. **Chief Products**—Cotton, corn, sweet potatoes, butter; live-stock, chiefly cattle and swine. **County-seat** Trinity, pop. —
 No Papers.

TYLER CO.....Pop. 5,825

Dem. plur. 787; Gbk. vote, 25. (1,502 col'd.)
Location—East, bordering on the Neches River; area about 900 sq. m. **Natural Features**—Surface level; soil fertile. **Chief Products**—Cotton, corn, sweet potatoes, and rice; live-stock. **County-seat** Woodville, pop. —
 No Papers.

UPSHUR CO.....Pop. 10,266

Dem. plur. 861; Gbk. vote, 380. (3,382 col'd.)
Location—Northeast, bordering on the Sabine River; area about 900 sq. m. **Natural Features**—Surface nearly level; soil fertile. **Chief Products**—Cotton, corn, oats, sweet potatoes, and butter; live-stock, swine numerous. **County-seat** Gilmer, pop. —
 Upshur County Democrat..... Dem. Gilmer †..... *Circ.* 500

UVALDE CO.....Pop. 2,541

Dem. plur. 268; Gbk. vote, 10. (63 col'd.)
Location—Southwest; area about 1,000 sq. m. **Stock-raising** chief industry. **County-seat** Uvalde, pop. 794.
 Hesperian..... Dem. Uvalde †..... *Circ.* 400

VAN ZANDT CO.....Pop. 12,619

Dem. plur. 1,204; Gbk. vote, 538. (1,163 col'd.)
Location—Northeast; area about 900 sq. m. **Natural Features**—Surface undulating; soil fertile. **Chief Products**—Cotton, corn, sweet potatoes, and wool; live-stock. **County-seat** Canton, est. pop. 338.
 Chronicle..... Dem. Canton †..... *848
 Local..... Dem. Wills Point..... †400
 Wills Pointer..... Ind. "..... *600

VICTORIA CO.....Pop. 6,290

Dem. maj. 16. (2,407 col'd.)
Location—South, intersected by the Guadalupe River; area about 800 sq. m. **Natural Features**—Surface nearly level; soil fertile. **Chief Products**—Cotton, corn, and butter; live-stock, chiefly cattle. **County-seat** Victoria, pop. 2,010.
 Advocate..... Dem. Victoria †..... *Circ.* 1,083

WALKER CO.....Pop. 12,840

Dem. plur. 551; Gbk. vote, 733. (7,410 col'd.)
Location—East, bordering on the Trinity River; area about 700 sq. m. **Natural Features**—Surface nearly level; soil fertile. **Chief Products**—Cotton, corn, sweet potatoes, and butter; live-stock. Several saw, cotton, and woolen mills. **County-seat**—Huntsville, est. pop. 1,306.
 Item..... Dem. Huntsville †..... *Circ.* 500

WALLER CO.....Pop. 9,024

Rep. plur. 570; Gbk. vote, 33. (5,832 col'd.)
Location—Southeast, bordering on the Brazos River; area about 350 sq. m. **Natural Features**—Surface slightly undulating; soil fertile. **Chief Products**—Cotton, and corn. live-stock. **County-seat** Hempstead, est. pop. 1,700.
 Waller County Courier..... Dem. Hempstead..... *Circ.* 700

WASHINGTON CO.....Pop. 27,584

Rep. plur. 866; Gbk. vote, 168. (14,729 col'd.)
Location—Southeast, bordering on the Brazos River; area about 600 sq. m. **Natural Features**—Surface undulating; soil deep and fertile. **Chief Products**—Cotton, corn, white and sweet potatoes, butter, and wool, all in large quantities; live-stock. **County-seat** Brenham, pop. 4,114.
 Banner (daily)..... Dem. Brenham †..... *Circ.* 1315
 Banner..... Dem. "..... 11,080
 Reporter..... Ind. Gbk. "..... 400
 Sentinel (daily)..... Dem. "..... 600
 Sentinel..... Dem. "..... 1,300
 Texas Volksbote..... Rep. "..... 800

WEBB CO.....Pop. 5,273

Dem. maj. 1,230. (182 col'd.)
Location—South, separated from Mexico by the Rio Grande; area about 1,200 sq. m. **Natural Features**—Surface nearly level; soil best adapted for stock-raising, which is the chief industry. **County-seat** Laredo, pop. —
 No papers.

WHARTON CO.....Pop. 4,549

Rep. plur. 523; Gbk. vote, 12. (3,632 col'd.)
Location—Southeast, bordering on the Colorado River; area about 1,000 sq. m. **Natural Features**—Surface generally level; soil fertile. **Chief Products**—Cotton, corn, sweet potatoes; live-stock. **County-seat** Wharton, pop. —
 No papers.

WHEELER CO.....Pop. 512

Dem. Plur. 65; Gbk. vote, 16.
Location—Northwest, bordering on the Indian Territory; area about 900 sq. m. **County-seat** Mobestie, pop. —
 No papers.

WICHITA CO.....Pop. 433

No Election Returns. (17 col'd.)
Location—North, separated from the Indian Territory by the Red River; area about 650 sq. m. **Natural Features**—Surface undulating; soil fertile; adapted to past urage. Unorganized.
 No papers.

WILLIAMSON CO.....Pop. 15,156

Dem. plur. 1,438; Gbk. vote, 565. (1,634 col'd.)
Location—Central; area about 1,100 sq. m. **Natural Features**—Surface undulating; soil fertile. **Chief Products**—Cotton, corn, wheat, sweet potatoes, wool; live-stock. **County-seat** Georgetown, pop. 1,350.
 Williamson County Record..... Dem. Georgetown †..... 800
 Williamson County Sun..... Dem. "..... 600
 Reporter..... Dem. Round Rock..... 400
 Texas Phonograph..... Non Pol. Taylor..... 1370
 Visitor (daily)..... Dem. ".....

WILSON CO.....Pop. 7,118

Dem. plur. 213; Gbk. vote, 10. (903 col'd.)
Location—South-central; area about 600 sq. m. **Natural Features**—Surface somewhat hilly; soil fertile. **Chief Products**—Cotton, corn, sweet potatoes, butter; live-stock. **County-seat** Floresville, pop. 275.
 Western Texas Chronicle..... Dem. Floresville †..... *Circ.* 323

WISE CO.....Pop. 16,605

Dem. plur. 1,865; Gbk. vote, 809. (165 col'd.)
Location—North; area about 850 sq. m. **Natural Features**—Surface undulating; soil fertile. **Chief Products**—Cotton, corn, sweet potatoes, oats, butter, wool in small quantities; live-stock, cattle leading. **County-seat** Decatur, est. pop. 1,000.
 Herald..... Dem. Aurora..... *Circ.* 3200
 Tribune..... Dem. Decatur †..... 500
 People's Messenger..... Gbk. Paradise..... 1350

WOOD CO.....Pop. 11,212

Dem. plur. 952; Gbk. vote, 500. (2,559 col'd.)
Location—Northeast, bordering on the Sabine River; area about 500 sq. m. **Natural Features**—Surface undulating; soil fertile. **Chief Products**—Cotton, corn, sweet potatoes, butter; live-stock, swine numerous. **County-seat** Quitman, pop. —
 Monitor..... Ind. Mineola..... *Circ.* 840
 Record..... Dem. Quitman †..... 4400
 Sentinel..... Dem. Winstboro..... 400

Circulation: * sworn; † claimed; unmarked—estimated. † County-seat.

YOUNG CO.....Pop. 4,727

Dem. plur. 684; Gbk. vote, 72. (17 col'd.)

Location—Northwest; area about 900 sq. m. **Natural Features**—Surface undulating; soil fertile. **Stock-raising** chief industry. **County-seat** Graham, est. pop. 600.LeaderDem. Graham † *Circ.* 600**ZAPATA CO.....Pop. 3,634**

Dem. maj. 9. (14 col'd.)

Location—South, separated from Mexico by the Rio Grande; area about 1,500 sq. m. **Natural Features**—Surface undulating; soil fertile and adapted to stock-raising. **Sheep-raising**. **County-seat** Carrizo, pop. —.

No papers.

ZAVALLA CO.....Pop. 410

No Election Returns. (10 col'd.)

Location—Southwest; area about 1,000 sq. m. **Natural Features**—Surface nearly level; soil only suited for stock-raising. Unorganized.

No papers.

Circulation: *sworn; †claimed; unmarked—estimated. † County-seat.

ARKANSAS.

Population 802,564.....Dem. Plur. 18,828

Colored, 210,958.

Gbk. vote, 4,079.

STATE CAPITAL, LITTLE ROCK.

ARKANSAS is bounded north by Missouri, east by Missouri, Tennessee, and Mississippi, south by Louisiana, southwest by Texas, and west by the Indian Territory; great est length from north to south 240 miles, and breadth from 170 to 250 miles; area about 52,198 square miles. The eastern part is low and level, with dense forests and many swamps and lakes, and is frequently more or less inundated by the Mississippi, Arkansas, and other rivers. The surface rises toward the centre, where it is hilly and diversified with forests and rolling prairies. Further west are branches of the Ozark Mountains, comprising the Black Hills in the north, Cane Hills in the northwest, and the Ouachita Hills in the south. The Valley of the St. Francis, in the northeast, is nearly all swamp; the soil is very varied. The river bottoms are very fertile, and yield large crops of cotton, corn, sweet potatoes, tobacco, and fruit. The soil is less productive on the uplands, but in many places, especially north, produces good crops of wheat, oats, etc. Cotton is the chief staple; corn next. Hay is an important crop. The principal manufactures are flour and grist-mill products, cotton-gins, leather, wool-carding, and lumber.

There are 74 Counties in Arkansas. Newspapers are published in 63.—Cities, towns and villages in which papers are published number 73, of which 56 designated by a dagger (†) are county-seats. Of the 118 papers which insert advertisements published in the State, 6 are daily, 2 semi-weekly, 105 weekly, 1 semi-monthly, 3 monthly and 1 bi-monthly.

ARKANSAS CO.....Pop. 8,038
Dem. plur. 145; Gbk. vote, 1. (3,069 col'd.)
Location—Southeast, between the Arkansas and White Rivers; area about 1,050 sq. m. **Natural Features**—Surface mostly level; soil fertile; about one-third of county is occupied by the Grand Prairie. **Chief Products**—Cotton, corn, and white and sweet potatoes; live-stock. **County-seat** De Witt, pop. 163.
Circ.
Democrat.....Dem..De Witt†..... \$583

ASHLEY CO.....Pop. 10,156
Dem. maj. 55. (5,130 col'd.)
Location—Southeast, bordering on Louisiana and the Washita and Sabine rivers; area about 860 sq. m. **Natural Features**—Surface nearly level; soil fertile. **Chief Products**—Cotton, corn, and sweet potatoes; live-stock. **County-seat** Hamburg, pop. 747.
Circ.
Ashley County Times.....Dem..Hamburg†..... \$500

BAXTER CO.....Pop. 6,004
Dem. plur. 451; Gbk. vote, 60. (45 col'd.)
Location—North, bordering on Missouri; area about 700 sq. m. **Natural Features**—Surface hilly; soil fertile. **Chief Products**—Cotton, corn, and live-stock. **County-seat** Mountain Home, est. pop. 400.
Circ.
Baxter County Citizen.....Dem..Mountain Home† \$450

BENTON CO.....Pop. 20,328
Dem. plur. 1,636; Gbk. vote, 179. (161 col'd.)
Location—Extreme northwest; area about 900 sq. m. **Natural Features**—Surface nearly level; soil fertile. **Chief Products**—Corn, wheat, oats, tobacco, wool, sorghum, pork; live-stock. **County-seat** Bentonville, pop. (township) 3,234.
Circ.
Advance.....Dem..Bentonville†..... \$25
El Dorado Fountain.....Ind...Pactolus.....

BOONE CO.....Pop. 12,137
Dem. plur. 809; Gbk. vote, 21. (83 col'd.)
Location—North, bordering on Missouri; area about 700 sq. m. **Natural Features**—Surface undulating; soil fertile. **Chief Products**—Corn, wheat, oats, white and sweet potatoes, tobacco, cotton, wool, butter, pork; live-stock. **County-seat** Harrison, pop. 582.
Circ.
Times.....Dem..Harrison†..... \$528

BRADLEY CO.....Pop. 6,285
Dem. plur. 397; Gbk. vote, 156. (2,211 col'd.)
Location—South; area about 800 sq. m. **Natural Features**—Surface generally level; soil fertile. **Chief Products**—Cotton, corn, sweet potatoes, pork; very little wheat; live-stock; **County-seat** Warren, pop.—
No Papers.

CALHOUN CO.....Pop. 5,671
Dem. plur. 201; Gbk. vote, 35. (2,088 col'd.)
Location—South, bordering on the Washita River; area about 700 sq. m. **Natural Features**—Surface generally level; soil fertile. **Chief Products**—Cotton, corn, sweet potatoes, and pork; live-stock. **County-seat** Hampton, pop.—
No Papers.

CARROLL CO.....Pop. 13,337
Dem. plur. 488; Gbk. vote, 28. (64 col'd.)
Location—Northwest, bordering on Missouri; area about 700 sq. m. **Natural Features**—Surface undulating; soil fertile. **Chief Products**—Corn, wheat, tobacco, butter, molasses, and pork; live-stock. **County-seat** Berryville, pop. 258.
Circ.
Eagle.....Dem..Berryville†..... 400
Echo (semi-weekly).....Ind...Eureka Springs. *\$50
Herald (semi-weekly).....Ind... " 400

CHICOT CO.....Pop. 10,117
Rep. maj. 1286. (8,555 col'd.)
Location—Extreme southeast, separated from Mississippi by the Mississippi River; area about 750 sq. m. **Natural Features**—Surface level, parts of it subject to inundation; soil generally fertile. **Chief Products**—Cotton, corn, and sweet potatoes; live-stock. **County-seat** Lake Village, pop.—
No Papers.

CLARK CO.....Pop. 15,771
Dem. plur. 983; Gbk. vote, 53. (5,205 col'd.)
Location—Southwest-central; area about 750 sq. m. **Natural Features**—Surface generally level; soil fertile. **Chief Products**—Cotton, corn, pork; little wheat; live-stock. **County-seat** Arkadelphia, pop. 1,506.
Circ.
Southern Standard.....Dem..Arkadelphia†... *\$2

CLAY CO.....Pop. 7,213
Dem. plur. 517; Gbk. vote, 2. (21 col'd.)
Location—Northeast, bordering on Missouri; area about 700 sq. m. **Natural Features**—Surface generally level; soil fertile. **Chief Products**—Cotton, corn; live-stock. **County-seat** Boydsville, pop.—
Circ.
Advocate.....Dem..Corning..... \$50

COLUMBIA CO.....Pop. 14,087
Dem. plur. 591; Gbk. vote, 62. (5,499 col'd.)
Location—Southwest, bordering on Louisiana; area about 730 sq. m. **Natural Features**—Surface nearly level; soil fertile. **Chief Products**—Cotton, corn; little wheat; sweet potatoes, pork; live-stock; **County-seat** Magnolia, pop. 536.
Circ.
Columbia Banner.....Dem..Magnolia†..... \$1,080
Protestant Recorder (s.-mo.)..Meth. "

Circulation: * sworn; † claimed; unmarked—estimated. † County-seat.

CONWAY CO.....Pop. 12,754
 Rep. plur. 112; Gbk. vote, 2. (3,209 col'd.)
Location—Central, bordering on the Arkansas River; area about 550 sq. m. **Natural Features**—Surface diversified with hills and valleys; soil fertile. **Chief Products**—Cotton, corn; a little wheat and tobacco; pork; live-stock. **County-seat** Lewisburg, pop. —
Circ.
 State.....Dem.. Morrilton 4576

CRAIGHEAD CO.....Pop. 7,037
 Dem. maj. 491. (260 col'd.)
Location—Northeast; area about 900 sq. m. **Natural Features**—Surface nearly level; soil fertile. **Chief Products**—Cotton, corn, sweet potatoes, tobacco; little wheat; pork; live-stock. **County-seat** Jonesboro, est. pop. 315.
Circ.
 Times.....Ind. Dem. Jonesboro †..... 4480

CRAWFORD CO.....Pop. 14,740
 Dem. plur. 164; Gbk. vote, 48. (1,409 col'd.)
Location—Northwest, bordering on the Indian Territory and the Arkansas River; area about 500 sq. m. **Natural Features**—Surface mountainous; soil partly fertile. **Chief Products**—Cotton, corn, wheat, white and sweet potatoes, pork; live-stock. **County-seat** Van Buren, pop. 1,023.
Circ.
 Independent.....Non-pol. Alma..... 430
 Argus.....Dem.. Van Buren †..... 4450
 Graphic.....Rep... "
 Press.....Dem.. " 453

CRITTENDEN CO.....Pop. 9,415
 Rep. maj. 674. (7,518 col'd.)
Location—East, bordering on the Mississippi River; area about 870 sq. m. **Natural Features**—Surface level, part of it swampy and subject to inundation; soil fertile elsewhere. **Chief Products**—Cotton, corn, pork; live-stock. **County-seat** Marion, pop. —
 No Papers.

CROSS CO.....Pop. 5,051
 Dem. plur. 165; Gbk. vote, 1. (1,790 col'd.)
Location—Northeast; area about 650 sq. m. **Natural Features**—Surface nearly level, partly swampy; soil fertile elsewhere. **Chief Products**—Cotton, corn; a little oats and potatoes; pork. **County-seat** Wittsburg, pop. 209.
Circ.
 Chronicle.....Dem.. Wittsburg †..... 4400

DALLAS CO.....Pop. 6,507
 Dem. plur. 199; Gbk. vote, 8. (2,307 col'd.)
Location—South-central; area about 850 sq. m. **Natural Features**—Surface undulating, soil generally fertile. **Chief Products**—Cotton, corn, sweet potatoes, butter, pork; live-stock. **County-seat** Princeton, est. pop. —
 No Papers.

DESHA CO.....Pop. 8,973
 No Election Returns. (6,523 col'd.)
Location—Southeast, separated from Mississippi by the Mississippi River and intersected by the Arkansas and White rivers; area about 540 sq. m. **Natural Features**—Surface low and level, partly subject to inundation; soil fertile. **Chief Products**—Cotton, corn, sweet and white potatoes, pork; live-stock. **County-seat** Watson's, pop. —
Circ.
 Journal.....Ind. Dem. Arkansas City .. 400

DORSEY CO.....Pop. 8,370
 Dem. plur. 223; Gbk. vote, 202. (3,329 col'd.)
Location—South-central; area about 575 sq. m. **Natural Features**—Surface undulating; soil fertile. **Chief Products**—Cotton, corn, sweet potatoes, butter, pork; live-stock. **County-seat** Toledo, pop. 143.
Circ.
 Blade.....Ind. Dem. Toledo †..... 4580

DREW CO.....Pop. 12,231
 Dem. plur. 335; Gbk. vote, 9. (5,759 col'd.)
Location—Southeast; area about 770 sq. m. **Natural Features**—Surface nearly level; soil fertile. **Chief Products**—Cotton, corn, oats, wheat, sweet potatoes, pork; live-stock. **County-seat** Monticello, pop. 821.
Circ.
 Advance (monthly).....Relig.. Monticello †.....
 Monticellonian.....Dem.. " 750

FAULKNER CO.....Pop. 12,785
 Dem. plur. 638; Gbk. vote, 127. (1,411 col'd.)
Location—North-central; area about 650 sq. m. **Natural Features**—Surface undulating; soil fertile. **Chief Products**—Cotton, corn, pork; live-stock. **County-seat** Conway, pop. 1028.
Circ.
 Currency.....Gbk.. Conway.....
 Democrat.....Dem.. "
 Log Cabin.....Rep... " 450

FRANKLIN CO.....Pop. 14,951
 Dem. plur. 1,115; Gbk. vote, 23. (495 col'd.)
Location—Northwest, intersected by the Arkansas River; area about 600 sq. m. **Natural Features**—Surface hilly; soil fertile. **Chief Products**—Cotton, corn, white and sweet potatoes, pork; live-stock. Several flour and lumber mills. **County-seat** Ozark, pop. 824.
Circ.
 Democrat.....Dem.. Ozark †..... 575
 Industrial Advocate.....Dem.. " 475

FULTON CO.....Pop. 6,720
 Dem. plur. 480; Gbk. vote, 29. (36 col'd.)
Location—North, bordering on Missouri; area about 940 sq. m. **Natural Features**—Surface hilly; soil fertile. **Chief Products**—Corn, wheat, oats, tobacco, cotton, pork; live-stock. **County-seat** Salem, pop. 86.
Circ.
 Intormer.....Local. Salem †..... *672

GARLAND CO.....Pop. 9,023
 Dem. plur. 248; Gbk. vote, 75. (1,565 col'd.)
Location—West-central; area about 500 sq. m. **Natural Features**—Surface hilly; soil fertile. Famous for its medicinal springs. **Chief Products**—Cotton, corn, sweet potatoes, pork; live-stock. **County-seat** Hot Springs, pop. 3554.
Circ.
 Evening Star (daily).....Dem.. Hot Springs †.....
 Sentinel (daily).....Ind... " 4600
 Sentinel.....Ind... " 41,300

GRANT CO.....Pop. 6,185
 Dem. plur. 373; Gbk. vote, 25. (556 col'd.)
Location—South-central; area about 650 sq. m. **Natural Features**—Surface undulating; soil fertile. **Chief Products**—Cotton, corn, sweet potatoes, pork; live-stock. **County-seat** Sheridan, pop. —
 No Papers.

GREENE CO.....Pop. 7,481
 Dem. maj. 492. (74 col'd.)
Location—Northeast, bordering on Missouri; area about 550 sq. m. **Natural Features**—Surface low and level; soil fertile near the streams. **Chief Products**—Cotton, corn, wheat, oats, white and sweet potatoes, pork; live-stock. **County-seat** Gainesville, pop. 284.
Circ.
 Press.....Dem.. Gainesville †..... 420

HEMPSTEAD CO.....Pop. 19,015
 Rep. maj. 191; Gbk. vote, 187. (9,422 col'd.)
Location—Southwest, bordering on the Red River; area about 700 sq. m. **Natural Features**—Surface hilly and uneven; soil sandy but fertile. **Chief Products**—Cotton, corn, and sweet potatoes; little wheat; pork; live-stock. **County-seat** Washington, pop. 730.
Circ.
 Hempstead County Record...Dem.. Hope..... 425
 News.....Dem.. " 350
 South Western Press.....Dem.. Washington †..... 504

HOT SPRING CO.....Pop. 7,775
 Dem. plur. 401; Gbk. vote, 35. (745 col'd.)
Location—Southwest-central; area about 550 sq. m. **Natural Features**—Surface hilly; soil fertile near the streams. **Chief Products**—Cotton, corn, sweet potatoes, pork; live-stock. **County-seat** Malvern Junction, pop. (township) 2458.
Circ.
 Meteor.....Dem. Malvern Junction †..... 4840

HOWARD CO.....Pop. 9,917
 Dem. plur. 431; Gbk. vote, 16. (2,509 col'd.)
Location—Southwest; area about 500 sq. m. **Natural Features**—Surface diversified; soil fertile. **Chief Products**—Cotton, corn; live-stock. **County-seat** Centre Point, pop. 316.
Circ.
 News.....Dem.. Centre Point †..... 4550
 Howard County Telephone...Dem.. Mineral Springs. 500

Circulation: * sworn; † claimed; unmarked—estimated. † County-seat.

INDEPENDENCE CO....Pop. 18,086
 Dem. plur. 968; Gbk. vote, 28. (1,383 col'd.)
Location—Northeast-central, bordering on the White River; area about 1000 sq.m. **Natural Features**—Surface hilly; soil fertile. **Chief Products**—Cotton, corn, wheat, oats, sweet and white potatoes, tobacco, butter, pork; live-stock. **County-seat** Batesville, pop. 1264.
Circ.
 Church and Home (monthly)...Meth..Batesville†..... 360
 Guard.....Dem.. " ".....1,060
 North Arkansas Pilot.....Neut.. " "..... 1550

IZARD CO.....Pop. 10,856
 Dem. plur. 732; Gbk. vote, 36. (221 col'd.)
Location—North, bordering on the White River; area about 550 sq.m. **Natural Features**—Surface mountainous; soil partly fertile. **Chief Products**—Cotton, corn, wheat, oats, white and sweet potatoes, tobacco, butter, molasses, pork; live-stock. **County-seat** Melbourne, pop. 149.
Circ.
 Clipper.....Dem..Melbourne†..... 450

JACKSON CO.....Pop. 10,877
 Dem. plur. 333; Gbk. vote, 18. (2,764 col'd.)
Location—Northeast, intersected by the White River; area about 600 sq.m. **Natural Features**—Surface nearly level; soil fertile. **Chief Products**—Cotton, corn, butter, pork; live-stock. **County-seat** Jacksonport, est. pop. 700.
Circ.
 Herald.....Dem..Jacksonport†... 500
 News.....Dem..Newport..... 600

JEFFERSON CO.....Pop. 22,386
 Rep. maj. 2,311. (17,060 col'd.)
Location—Southeast-central, intersected by the Arkansas River; area about 900 sq.m. **Natural Features**—Surface level; soil fertile. **Chief Products**—Cotton, corn, pork; live-stock. Manufactures of carriages, farm implements, and lumber. **County-seat** Pine Bluff, pop. 3203
Circ.
 Commercial.....Dem..Pine Bluff†.....
 Press.....Dem.. " ".....1056

JOHNSON CO.....Pop. 11,565
 Dem. plur. 319; Gbk. vote, 41. (488 col'd.)
Location—Northwest, bordering on the Arkansas River; area about 600 sq.m. **Natural Features**—Surface undulating; soil partly fertile. **Chief Products**—Cotton, corn, wheat, oats, white and sweet potatoes, tobacco, butter, pork; live-stock. **County-seat** Clarksville, pop. 656
Circ.
 Herald.....Dem..Clarksville†..... 450
 Register..... " ".....

LAFAYETTE CO.....Pop. 5,729
 Rep. plur. 229; Gbk. vote, 50. (3,613 col'd.)
Location—Southwest, bordering on Louisiana and the Red River; area about 400 sq.m. **Natural Features**—Surface nearly level; soil fertile. **Chief Products**—Cotton, corn, sweet potatoes; live-stock. **County-seat** Lewisville, pop.—
 No papers.

LAWRENCE CO.....Pop. 8,782
 Dem. plur. 896; Gbk. vote, 20. (467 col'd.)
Location—Northeast; area about 600 sq.m. **Natural Features**—Surface nearly level; soil generally fertile. **Chief Products**—Cotton, corn, butter, pork; live-stock. **County-seat** Powhatan, pop. 136.
Circ.
 Lawrence County Times.....Dem..Powhatan†..... 1400

LEE CO.....Pop. 13,288
 Rep. plur. 456; Gbk. vote, 2. (9,150 col'd.)
Location—East, separated from Mississippi by the Mississippi River; area about 630 sq.m. **Natural Features**—Surface nearly level; soil very fertile. **Chief Products**—Corn, cotton, pork; live-stock. **County-seat** Marianna, pop. 627
Circ.
 Index.....Dem..Marianna†..... 450

LINCOLN CO.....Pop. 9,255
 Rep. plur. 380; Gbk. vote, 79. (5,044 col'd.)
Location—Southeast, bordering on the Arkansas River; area about 600 sq. m. **Natural Features**—Surface level; soil fertile. **Chief Products**—Cotton, corn, pork; live-stock. **County-seat** Star City, pop. (township) 1097.
Circ.
 Lincoln Lance.....Rep..Star City†..... 415

LITTLE RIVER CO.....Pop. 6,404
 Rep. plur. 56; Gbk. vote,5. (3,342 col'd.)
Location—Southwest, bordering on the Indian Territory, and separated from Texas by the Red River; area about 500 sq. m. **Natural Features**—Surface diversified; soil fertile. **Chief Products**—Cotton, corn, pork; live-stock. **County-seat** Richmond, pop. 213
Circ.
 Little River Herald.....Dem..Rocky Comfort.. 400

LOGAN CO.....Pop. 14,885
 Dem. plur. 328; Gbk. vote, 17. (965 col'd.)
Location—West, bordering on the Arkansas River; area about 600 sq. m. **Natural Features**—Surface broken and hilly; soil fertile in valleys. **Chief Products**—Corn, cotton; live-stock. **County-seat** Paris, pop. (township) 1,297.
Circ.
 Express.....Dem..Paris†..... 450

LONOKE CO.....Pop. 12,147
 Dem. plur. 402 Gbk. vote, 4. (4,003 col'd.)
Location—Central; area about 400 sq. m. **Natural Features**—Surface diversified; soil fertile. **Chief Products**—Cotton, corn, pork; live-stock. **County-seat** Lonoke, pop. 659.
Circ.
 Triumph.....Ind.Dem.Austin..... 240
 Democrat.....Dem..Lonoke†..... 600
 Hicks' Arkansas Home.....Ind.. " "..... 2,000

MADISON CO.....Pop. 12,455
 Dem. plur. 321; Gbk. vote, 36. (124 col'd.)
Location—Northwest; area about 750 sq.m. **Natural Features**—Surface hilly; soil fertile. **Chief Products**—Corn, wheat, oats, white and sweet potatoes, tobacco, wool, butter, molasses, pork; live-stock. **County-seat** Huntsville, pop. 312.
Circ.
 Madison County Record.....Dem..Huntsville†..... 400

MARION CO.....Pop. 7,907
 Dem. plur. 534; Gbk. vote, 63. (43 col'd.)
Location—North, bordering on Missouri; area about 600 sq. m. **Natural Features**—Surface hilly; soil moderately fertile. **Chief Products**—Corn, cotton, wheat, tobacco, butter, molasses, pork; live-stock. **County-seat** Yellville, pop. 345.
Circ.
 Watchman.....Dem..Yellville†..... 350

MILLER CO.....Pop. 9,919
 Dem. maj. 149; Gbk. vote, 3. (4,596 col'd.)
Location—Southwest, bordering on Texas, Arkansas, and the Red River; area about 600 sq. m. **Natural Features**—Surface diversified; soil fertile. **Chief Products**—Corn, cotton, sweet potatoes; live-stock. **County-seat** Texarkana, pop. 1,333.
Circ.
 Inter-State.....Dem..Texarkana†..... 400

MISSISSIPPI CO.....Pop. 7,332
 Dem. maj. 138. (2,661 col'd.)
Location—Northeast, bordering on Missouri, and separated from Tennessee by the Red River; area about 900 sq. m. **Natural Features**—Surface level, with numerous lakes and cypress swamps; soil of drier section very fertile. **Chief Products**—Cotton, corn, potatoes, and pork. **County-seat** Osceola, pop. 317.
Circ.
 Times.....Dem..Osceola†..... 1425

MONROE CO.....Pop. 9,570
 Rep. maj. 248. (5,160 col'd.)
Location—East, bordering on the White River; area about 900 sq. m. **Natural Features**—Surface nearly level, with numerous cypress swamps; soil fertile. **Chief Products**—Cotton, corn, pork; live-stock. **County-seat** Clarendon, pop. 400.
Circ.
 Monroe County Sun.....Dem..Clarendon†..... 1430

MONTGOMERY CO.....Pop. 5,729
 Dem. plur. 303; Gbk. vote, 13. (255 col'd.)
Location—West; area about 1,100 sq. m. **Natural Features**—Surface generally mountainous; soil moderately fertile. **Chief Products**—Cotton, corn, wheat, oats, tobacco, honey, and molasses in small quantities; pork; live-stock. **County-seat** Mount Ida, pop. —
Circ.
 Arkansas Mining Journal...Mining.Silver City..... 400

Circulation: * sworn; † claimed; unmarked—estimated. ‡ County-seat.

NEVADA CO.....Pop. 12,959
Dem. plur. 564; Gbk. vote, 863. (3,732 col'd.)
Location—Southwest; area about 550 sq. m. **Natural Features**—Surface rolling; soil fertile. **Chief Products**—Cotton, corn; live-stock. **County-seat** Prescott, pop. 1,253.
Circ.
Dispatch.....Gbk. Prescott †..... 750
Nevada Picayune.....Dem. "..... 800

NEWTON CO.....Pop. 6,127
Rep. plur. 20; Gbk. vote, 58. (5 col'd.)
Location—Northwest; area about 800 sq. m. **Natural Features**—Surface hilly; soil fertile. **Chief Products**—Corn, wheat, tobacco, butter, honey, molasses, pork; live-stock. **County-seat** Jasper, pop. —.
No Papers.

OUACHITA CO.....Pop. 11,757
Rep. plur. 71; Gbk. vote, 231. (6,254 col'd.)
Location—South; area about 730 sq. m. **Natural Features**—Surface somewhat hilly, and soil generally fertile. **Chief Products**—Cotton, corn, sweet potatoes, butter, pork; live-stock. **County-seat** Camden, pop. 1,502.
Circ.
Beacon.....Dem. Camden †..... 425
Tribune.....Gbk. "..... 400

PERRY CO.....Pop. 3,910
Dem. plur. 12; Gbk. vote, 21. (838 col'd.)
Location—West-central, bordering on the Arkansas River; area about 500 sq. m. **Natural Features**—Surface mountainous; soil fertile, especially near streams. **Chief Products**—Cotton, corn, pork, live-stock. **County-seat** Perryville, pop. 256.
Circ.
Fourche Valley Times.....Rep. Perryville †..... 450

PHILLIPS CO.....Pop. 21,262
Rep. plur. 1,443; Gbk. vote, 5. (15,320 col'd.)
Location—East, separated from Mississippi by the Mississippi River; area about 700 sq. m. **Natural Features**—Surface nearly level, swampy in places and subject to inundation; soil fertile. **Chief Products**—Cotton, corn, little wheat, pork; live-stock. **County-seat** Helena, pop. 3,652.
Circ.
World (daily).....Dem. Helena †..... 450
World.....Dem. "..... 800
Yeoman (daily).....Dem. "..... 350
Yeoman.....Dem. "..... 600

PIKE CO.....Pop. 6,345
Dem. plur. 194; Gbk. vote, 88. (394 col'd.)
Location—Southwest; area about 600 sq. m. **Natural Features**—Surface hilly; soil fertile. **Chief Products**—Cotton, corn, sweet potatoes, pork; live-stock. **County-seat** Murfreesboro, pop. —.
No Papers.

POINSETT CO.....Pop. 2,192
Dem. maj. 242. (290 col'd.)
Location—Northeast; area about 450 sq. m. **Natural Features**—Surface nearly level; soil fertile. **Chief Products**—Cotton, corn, and pork; cattle. **County-seat** Harrisburg, pop. (township) 727.
Circ.
Arkansas Tribune.....Cons. Harrisburg †..... 4623

POLK CO.....Pop. 5,857
Dem. maj. 286. (64 col'd.)
Location—West, bordering on the Indian Territory; area about 950 sq. m. **Natural Features**—Surface mountainous; soil generally fertile. **Chief Products**—Cotton, corn, oats, sweet potatoes, pork; live-stock. **County-seat** Dallas, pop. —.
Circ.
Review.....Dem. Dallas †.....

POPE CO.....Pop. 14,325
Dem. plur. 780; Gbk. vote, 87. (904 col'd.)
Location—Northwest-central, bordering on the Arkansas River; area about 900 sq. m. **Natural Features**—Surface hilly; soil fertile. **Chief Products**—Cotton, corn, wheat, oats, white and sweet potatoes, butter, pork; live-stock. **County-seat** Atkins, pop. 522.
Circ.
News.....Dem. Atkins †..... 450
Democrat.....Dem. Russellville..... 552

PRAIRIE CO.....Pop. 8,435
Dem. plur. 245; Gbk. vote, 22. (2,744 col'd.)
Location—East-central, bordering on the White River; area about 800 sq. m. **Natural Features**—Surface nearly level; soil fertile. **Chief Products**—Cotton, corn, tobacco, rice, and pork. **County-seat** Des Arc, pop. 543.
Circ.
New Departure.....Dem. Carlisle..... 400
Citizen.....Dem. Des Arc †..... 528
Prairie County Appeal.....Dem. "..... *840

PULASKI CO.....Pop. 32,663
Rep. plur. 1,380; Gbk. vote, 120. (14,971 col'd.)
Location—Central, intersected by the Arkansas River; area about 900 sq. m. **Natural Features**—Surface level in the south, hilly in the northwest; soil fertile. **Chief Products**—Cotton, corn, oats, wheat, sweet and white potatoes, butter, pork; live-stock. **Manufactures**—Boots and shoes, carriages, clothing, furniture, lumber, machinery and castings, metallic wares, sashes and doors, etc., chiefly at the **County-seat** Little Rock, (State capital also), pop. 13,185.
Circ.

Arkansas Democrat (daily).....Dem. Little Rock †.....\$2,000
Arkansas Democrat.....Dem. ".....\$4,000
Arkansas Evangel—see Dar-)
danelle, Yell County..... } "
Arkansas Gazette (daily).....Dem. "
Arkansas Gazette.....Dem. "
Arkansas Mansion (Colored) Rep. "
Arkansas Republican.....Rep. " 960
Arkansas School Journal (mo.) Educ. " \$500
Arkansas Staats Zeitung. ... Dem. " 1,250
Chronicle....."
Our Reporter (bi-monthly)....Blind. "\$1,000
Spirit of Arkansas.....Real Est. " Ads.
True Democrat.....Dem. "
Western Methodist and } Meth. " 6,000
Church News..... }

RANDOLPH CO.....Pop. 11,724
Dem. maj. 753. (627 col'd.)
Location—Northeast, bordering on Missouri; area about 700 sq. m. **Natural Features**—Surface undulating; soil generally fertile. **Chief Products**—Corn, oats, wheat, tobacco, butter, wool, pork; live-stock. **County-seat** Pocahontas, pop. 325.
Circ.
Randolph Scalpel.....Dem. Pocahontas †..... 4500

ST. FRANCIS CO.....Pop. 8,389
Dem. maj. 199; Gbk. vote, 12. (3,468 col'd.)
Location—East; area about 600 sq. m. **Natural Features**—Surface nearly level; soil fertile. **Chief Products**—Cotton, corn, sweet and white potatoes, pork; live-stock. **County-seat** Forrest City, pop. 903.
Circ.
Arkansas Eagle.....Dem. Forrest City †..... 400

SALINE CO.....Pop. 8,953
Dem. plur. 453; Gbk. vote, 92. (1,367 col'd.)
Location—Central; area about 600 sq. m. **Natural Features**—Surface level in the south, hilly in other parts; soil fertile. **Chief Products**—Cotton, corn, wheat, sweet and white potatoes, butter, honey, tobacco, wool, pork; live-stock. **County-seat** Benton pop. 452.
Circ.
Saline County Review.....Dem. Benton †..... 400
Saline Courier.....Dem. "..... 300

SCOTT CO.....Pop. 9,174
Dem. plur. 404; Gbk. vote, 87. (89 col'd.)
Location—West, bordering on Indian Territory; area about 350 sq. m. **Natural Features**—Surface hilly; soil generally fertile. **Chief Products**—Cotton, corn, wheat, oats, tobacco, butter, wool, pork; live-stock. **County-seat** Waldron, pop. 239.
Circ.
Reporter.....Dem. Waldron †..... 4500
Western World.....".....

SEARCY CO.....Pop. 7,278
Rep. plur. 114; Gbk. vote, 3. (16 col'd.)
Location—North; area about 800 sq. m. **Natural Features**—Surface hilly; soil fertile. **Chief Products**—Cotton, corn, wheat, oats, tobacco, wool, pork; live-stock. **County-seat** Marshall, pop. —.
No papers.

Circulation: *sworn; †claimed; unmarked—estimated. † County-seat.

SEBASTIAN CO.....Pop. 19,560

Dem. plur. 565; Gbk. vote, 2. (1,587 col'd.)

Location—West, bordering on the Indian Territory and the Arkansas river; area about 600 sq.m. **Natural Features**—Surface hilly; traversed by a branch of the Ozark Mountains; bituminous coal abounds; soil fertile. **Chief Products**—Cotton, corn, wheat, oats, sweet and white potatoes, tobacco, butter, molasses, pork; live-stock. **County-seats** Fort Smith, pop. 3099 and Greenwood, pop. 204.

Elevator.....	Ind.....	Fort Smith †.....	Circ. 800
Herald.....	Dem..	".....	800
New Era.....	Rep..	".....	1900
Wheeler's Independent.....	Dem..	".....	1,000

SEVIER CO.....Pop. 6,192

Dem. maj. 450. (1,103 col'd.)

Location—Southwest, bordering on the Indian Territory; area about 750 sq.m. **Natural Features**—Surface hilly and undulating; soil fertile. **Chief Products**—Cotton, corn, sweet potatoes, tobacco, very little wheat; wool, pork; live-stock. **County-seat** Locksburg, pop. 226

Chronicle.....	Dem..	Locksburg †.....	Circ.
----------------	-------	------------------	-------

SHARP CO.....Pop. 9,047

Dem. plur. 619; Gbk. vote, 4. (176 col'd.)

Location—North, its extreme northern point touching Missouri; area about 500 sq.m. **Natural Features**—Surface hilly; soil fertile. **Chief Products**—Cotton, corn, wheat, oats, butter, pork; live-stock. **County-seat** Evening Shade, pop. 236.

Sharp County Record.....	Dem..	Evening Shade †.....	Circ. 1450
--------------------------	-------	----------------------	------------

STONE CO.....Pop. 5,089

Dem. plur. 367; Gbk. vote, 15. (105 col'd.)

Location—North; area about 600 sq.m. **Natural Features**—Surface hilly; soil fertile. **Chief Products**—Cotton, corn, wheat, tobacco, pork; live-stock. **County-seat** Mountain View, pop. —
No papers.

UNION CO.....Pop. 13,417

Dem. plur. 307; Gbk. vote, 14. (6,433 col'd.)

Location—South, bordering on Louisiana; area about 1,000 sq.m. **Natural Features**—Surface hilly, soil fertile. **Chief Products**—Cotton, corn, sweet potatoes, butter, pork; live-stock. **County-seat** El Dorado, pop. 443.

Eagle.....	Dem..	El Dorado †.....	Circ. 500
Union County Times.....	Dem..	".....	500

VAN BUREN CO.....Pop. 9,565

Dem. plur. 711; Gbk. vote, 11. (116 col'd.)

Location—North-central; area about 1,150 sq.m. **Natural Features**—Surface hilly; soil fertile. **Chief Products**—Corn, oats, sweet and white potatoes, butter, tobacco, pork; live-stock. **County-seat** Clinton, pop. —

Banner.....	Dem..	Clinton †.....	Circ. 350
-------------	-------	----------------	-----------

WASHINGTON CO.....Pop. 23,844

Dem. plur. 1,149; Gbk. vote, 262. (947 col'd.)

Location—Northwest, bordering on the Indian Territory; area about 350 sq.m. **Natural Features**—Surface diversified; soil fertile. **Chief Products**—Corn, wheat, oats, white and sweet potatoes, butter, tobacco, wool, pork; live-stock. **County-seat** Fayetteville, pop. 1783.

Arkansas Sentinel.....	Dem..	Fayetteville †.....	Circ. 1,000
Democrat.....	Dem..	".....	1,200
Faithful Witness.....	Disci.....	".....	350

WHITE CO.....Pop. 17,794

Dem. plur. 1,621; Gbk. vote, 150. (3,032 col'd.)

Location—Northeast-central, bordering on the White River; area about 1,140 sq. m. **Natural Features**—Surface undulating; soil fertile. **Chief Products**—Cotton, corn, oats, wheat, sweet and white potatoes, butter, wool, tobacco, pork; live-stock. **County-seat** Searcy, pop. 840.

Arkansas Watchman.....	Ind. Dem.	Beebe.....	Circ. 500
Arkansas Beacon.....	Dem..	Searcy †.....	1,350
Record.....	Dem..	".....	1,200

WOODRUFF CO.....Pop. 8,646

Rep. plur. 70; Gbk. vote, 2. (4,433 col'd.)

Location—Northeast-central, bordering on the White River; area about 530 sq.m. **Natural Features**—Surface nearly level; soil fertile. **Chief Products**—Cotton, corn, butter, pork. **County-seat** Augusta, pop. 702.

Woodruff County Vidette.....	Dem..	Augusta †.....	Circ. 1450
------------------------------	-------	----------------	------------

YELL CO.....Pop. 13,852

Dem. plur. 662; Gbk. vote, 25. (1,119 col'd.)

Location—West, bordering on Arkansas River; area about 900 sq.m. **Natural Features**—Surface hilly; soil fertile. **Chief Products**—Cotton, corn, wheat, oats, white and sweet potatoes, butter, wool, tobacco, pork; live-stock. **County-seat** Danville, pop. —

Arkansas Evangel—also dated at Little Rock, Pulaski County.....	Bap..	Dardanelle.....	Circ.
Independent Arkansian.....	Dem..	".....	1,200
Western Immigrant.....	Dem..	".....	880

Circulation: *sworn; † claimed; unmarked—estimated. † County-seat.

KENTUCKY.

Population 1,648,599.....**Dem. Plur. 43,449**

Colored, 271,522.

Gbk. vote, 11,498.

STATE CAPITAL, FRANKFORT.

KENTUCKY is bounded north by Ohio and Indiana; northwest by Illinois; east by West Virginia and Virginia; south by Tennessee; and west by Missouri; greatest length from east to west 350 miles, greatest breadth, 178 miles;—area about 37,680 square miles. The surface in the east and southeast is mountainous, being broken by numerous parallel ranges of the Alleghany system, with deep valleys. Northwest of this section is the famous Blue Grass Region, with a gently undulating upland surface, with deep valleys at the rivers. Between the Green and Cumberland Rivers the surface is level and known as the "Barrens," with occasional low round-topped hills, which are covered with oaks. The western part is generally level, varied by slight undulations. The soil is generally fertile, that portion between Lexington and the Ohio River especially so, being commonly known as the "Garden of Kentucky." The chief products are tobacco, corn, wheat, oats, rye, barley, potatoes, and hemp. Kentucky has acquired a world-wide fame for its thoroughbred horses and short-horn cattle. The wool clip is very large, and immense numbers of swine are raised. Dairy products are very extensive; also sorghum-molasses, maple-sugar, honey, and wax; some cotton is raised in the southwest, near the Tennessee, Cumberland, and Mississippi rivers. The manufacturing interests are varied and important, and are carried on chiefly in the towns on the Ohio River; the most extensive industry is the smelting and working of iron. Whisky is an important product of the central counties. Salt is made in large quantities from the springs of Clay and other counties.

There are 117 Counties in Kentucky. Newspapers are published in 77.—Cities, towns, and villages in which papers are published number 90, of which 71 designated by a dagger (†) are county-seats. Of the 183 papers which insert advertisements published in the State, 11 are daily, 2 tri-weekly, 7 semi-weekly, 139 weekly, 2 semi-monthly, and 22 monthly.

<p>ADAIR CO......Pop. 13,078 Dem. plur. 158; Gbk. vote, 118. (2,173 col'd.) Location—South; area about 450 sq. m. Natural Features—Surface hilly; soil fertile. Chief Products—Tobacco, corn, wheat, oats; live-stock. Several manufacturing factories. County-seat Columbia, est. pop. 650. <i>Circ.</i> Spectator.....Dem. Columbia † 11,692</p> <p>ALLEN CO......Pop. 12,089 Dem. plur. 261; Gbk. vote, 61. (1,071 col'd.) Location—South, bordering on Tennessee; area about 300 sq. m. Natural Features—Surface nearly level; soil fertile. Chief Products—Tobacco, corn, oats, wheat, butter, molasses, pork; live-stock. County-seat Scottsville, pop. —. No Papers.</p> <p>ANDERSON CO......Pop. 9,361 Dem. plur. 523; Gbk. vote, 2. (1,068 col'd.) Location—North-central, bordering on the Kentucky River; area about 300 sq. m. Natural Features—Surface undulating; soil fertile. Chief Products—Corn, wheat, oats, rye, tobacco, pork; live-stock. Many distilleries, some of large capacity. County-seat Lawrenceburg, est. pop. 655. <i>Circ.</i> News.....Dem. Lawrenceburg † 600</p> <p>BALLARD CO......Pop. 14,378 Dem. plur. 1,188; Gbk. vote, 41. (1,725 col'd.) Location—Southwest, separated from Missouri by the Mississippi River; area about 400 sq. m. Natural Features—Surface nearly level; soil fertile. Chief Products—Tobacco, corn, wheat, oats, white and sweet potatoes, pork; live-stock. County-seat Blandville, est. pop. 500. <i>Circ.</i> Ballard County News.....Dem. Blandville †.....</p> <p>BARREN CO......Pop. 22,321 Dem. plur. 782; Gbk. vote, 111. (4,940 col'd.) Location—South; area about 500 sq. m. Natural Features—Surface undulating, with timbered tracts or barrens; soil moderately fertile. Chief Products—Tobacco, corn, wheat, oats, butter, wool, and a little cotton; pork; live-stock. County-seat Glasgow, pop. 1,518. <i>Circ.</i> Times.....Dem. Glasgow †.....*1,650</p>	<p>BATH CO......Pop. 11,982 Dem. plur. 254; Gbk. vote, 8. (2,014 col'd.) Location—Northeast; area about 300 sq. m. Natural Features—Surface level in parts and undulating in others; soil fertile. Chief Products—Corn, wheat, oats, rye, wool, pork; live-stock. County-seat Owingsville, est. pop. 1,123. <i>Circ.</i> Bath County News.....Rep. Owingsville † ... Outlook.....Dem. " 600</p> <p>BELL CO......Pop. 6,055 Rep. plur. 272; Gbk. vote, 1. (180 col'd.) Location—Southeast, bordering on Tennessee and Virginia; area about 500 sq. m. Natural Features—Surface mountainous and wooded; Cumberland Mountains on southeast border; soil fertile in valleys. Chief Products—Corn, oats, pork; live-stock. County-seat Pineville, pop. —. No Papers.</p> <p>BOONE CO......Pop. 11,995 Dem. plur. 1,288; Gbk. vote, 8. (1,231 col'd.) Location—North, separated from Ohio and Indiana by the Ohio River; area about 300 sq. m. Natural Features—Surface generally hilly; soil fertile. Chief Products—Corn, tobacco, wheat, oats, rye, potatoes, butter, wool, pork; live-stock. County-seat Burlington, est. pop. 400. <i>Circ.</i> Boone County Recorder.....Dem. Burlington †..... *600</p> <p>BOURBON CO......Pop. 15,958 Dem. plur. 18; Gbk. vote, 1. (7,317 col'd.) Location—Northeast-central, part of the "Garden of Kentucky"; area about 650 sq. m. Natural Features—Surface undulating; soil fertile. Chief Products—Corn, oats, wheat, rye, butter, wool, hay, pork; live-stock; whisky. County-seat Paris, est. pop. 5,000. <i>Circ.</i> Eu-Philonian (monthly).....Coll. Millersburg..... 4495 Bourbon Sun.....Local Paris † 4576 True Kentuckian.....Dem. " 13,200 Western Citizen.....Dem. " 775</p>
---	--

Circulation: *sworn; † claimed; unmarked—estimated. † County-seat.

<p>BOYD CO......Pop. 12,165 Rep. plur. 165; Gbk. vote, 216. (557 col'd.) Location—Northeast, separated from Ohio by the Ohio River, and from West Virginia by the Big Sandy River; area about 100 sq. m. Natural Features—Surface hilly; soil fertile; iron ore and coal are found. Chief Products—Corn, wheat, oats, potatoes, pork, live-stock; County-seat Catlettsburg, est. pop. 1,700. <i>Circ.</i> Express.....Dem. Ashland..... 650 Independent.....Ind..... " 2,000 Republican.....Rep... " 1888 Central Methodist.....Meth. Catlettsburg † 43,250 Kentucky Democrat.....Dem.. " 600</p>	<p>CAMPBELL CO......Pop. 37,440 Dem. plur. 160; Gbk. vote, 48. (448 col'd.) Location—North, separated from Ohio by the Ohio River; area about 170 sq. m. Natural Features—Surface partly undulating and partly level; soil fertile. Chief Products—Tobacco, corn, wheat, oats, potatoes; live-stock. County-seat Newport, pop. 20,433. <i>Circ.</i> Kentucky State Journal (t-w.) Ind...Newport †..... Kentucky State Journal.....Ind... "</p>
<p>BOYLE CO......Pop. 11,930 Dem. plur. 93; Gbk. vote, 4. (4,738 col'd.) Location—Central; area about 180 sq. m. Natural Features—Surface diversified; soil deep and fertile. Chief Products—Corn, wheat, oats, rye, pork; live-stock. County-seat Danville, pop. 3,074. <i>Circ.</i> Kentucky Advocate.....Dem. Danville †..... 2,500 Tribune.....Rep... " 875</p>	<p>CARROLL CO......Pop. 8,953 Dem. maj. 1,088. (771 col'd.) Location—North, separated from Indiana by the Ohio River, and intersected by the Kentucky River; area about 180 sq. m. Natural Features—Surface hilly near the Ohio, undulating elsewhere; soil fertile. Chief Products—Tobacco, corn, wheat, potatoes, wool; live-stock. Manufactures of flour, lumber, and woolen goods. County-seat Carrollton, est. pop. 1,340. <i>Circ.</i> Democrat.....Dem. Carrollton †..... 600</p>
<p>BRACKEN CO......Pop. 13,509 Dem. plur. 725; Gbk. vote, 32. (814 col'd.) Location—North, separated from Ohio by the Ohio River; area about 300 sq. m. Natural Features—Surface generally hilly; soil fertile. Chief Products—Tobacco, corn, wheat, rye, oats, pork; live-stock. County-seat Brookville, pop. — <i>Circ.</i> Bracken Bulletin.....Ind. Augusta..... 1800 Bracken County Chronicle.....Dem.. " 650</p>	<p>CARTER CO......Pop. 12,345 Rep. plur. 113; Gbk. vote, 276. (371 col'd.) Location—Northeast; area about 400 sq. m. Natural Features—Surface hilly and broken; soil fertile only near streams; large quantities of stone-coal, and iron-ore. Chief Products—Corn, oats, wheat, butter, wool; live-stock. Pig-iron is manufactured. County-seat Grayson, pop. — No Papers.</p>
<p>BREATHITT CO......Pop. 7,742 Dem. plur. 467; Gbk. vote, 2. (185 col'd.) Location—East; area about 600 sq. m. Natural Features—Surface diversified; soil fertile; iron and coal are found. Chief Products—Corn, potatoes, wool, pork, a little oats and wheat; live-stock. County-seat Jackson, pop. — No Papers.</p>	<p>CASEY CO......Pop. 10,980 Dem. plur. 134; Gbk. vote, 24. (608 col'd.) Location—South-central; area about 600 sq. m. Natural Features—Surface hilly; soil fertile. Chief Products—Corn, oats, wheat, butter, wool, pork; live-stock. County-seat Liberty, pop. — No Papers.</p>
<p>BRECKENRIDGE CO......Pop. 17,486 Dem. plur. 464; Gbk. vote, 462. (2,304 col'd.) Location—Northwest, separated from Indiana by the Ohio River; area about 500 sq. m. Natural Features—Surface undulating; soil fertile. Chief Products—Tobacco, corn, oats, wheat, potatoes, butter, hay, wool, pork; live-stock. County-seat Hardinsburg, pop. — <i>Circ.</i> Breckenridge News.....Dem. Cloverport..... 860</p>	<p>CHRISTIAN CO......Pop. 31,681 Rep. plur. 991; Gbk. vote, 486. (14,689 col'd.) Location—Southwest, bordering on Tennessee; area about 700 sq. m. Natural Features—Surface hilly in the north, level in the south; soil fertile in the latter; coal and iron in the former. Chief Products—Tobacco, corn, wheat, oats, hay, butter, wool, pork; live-stock. Manufactures, distilleries, flour, furniture, lumber, and saddlery. County-seat Hopkinsville, pop. 4,223. <i>Circ.</i> Kentucky New Era.....Dem. Hopkinsville †... 2,250 Republican.....Rep... " .. South Kentuckian.....Dem.. " 1,675</p>
<p>BULLITT CO......Pop. 8,521 Dem. plur. 513; Gbk. vote, 48. (1,305 col'd.) Location—North, near the Ohio River; area about 230 sq. m. Natural Features—Surface hilly; soil fertile. Chief Products—Corn, wheat, oats, hay, pork, live-stock. County-seat Shepherdsville, pop. — No Papers.</p>	<p>CLARK CO......Pop. 12,113 Dem. plur. 204; Gbk. vote, 17. (4,185 col'd.) Location—East-central, between the Kentucky and Red Rivers; area about 350 sq. m. Natural Features—Surface hilly and uneven; soil very fertile generally. Chief Products—corn, wheat, oats, rye, potatoes, butter, wool, hay, pork; live-stock. Manufactures carriages, cheese, distilleries, flour, and lumber. County-seat Winchester, pop. 2,275. <i>Circ.</i> Clark County Democrat.....Dem. Winchester †..... 1,400 Sun.....Dem.. " 456</p>
<p>BUTLER CO......Pop. 12,181 Rep. plur. 288; Gbk. vote, 537. (820 col'd.) Location—Southwest, intersected by the Green River; area about 500 sq. m. Natural Features—Surface hilly and soil fertile. Chief Products—Tobacco, corn, oats, wheat, wool, pork; live-stock. County-seat Morgantown, pop. — No Papers.</p>	<p>CLAY CO......Pop. 10,222 Rep. plur. 248; Gbk. vote, 2. (706 col'd.) Location—Southeast; area about 600 sq. m. Natural Features—Surface mountainous; soil moderately fertile; large beds of coal and iron-ore; also numerous salt springs, from which large quantities of salt are obtained. Chief Products—Corn, wheat, oats, tobacco, potatoes, wool, pork; live-stock. County-seat Manchester, pop. — No Papers.</p>
<p>CALDWELL CO......Pop. 11,280 Dem. plur. 261; Gbk. vote, 7. (2,186 col'd.) Location—West; area about 350 sq. m. Natural Features—Surface nearly level; soil fertile. Chief Products—Tobacco, corn, wheat, oats, wool, pork, live-stock. County-seat Princeton, est. pop. 1,456. Banner.....Dem. Princeton †..... 1,160</p>	<p>CLINTON CO......Pop. 7,212 Rep. plur. 272; Gbk. vote, 70. (310 col'd.) Location—South, bordering on Tennessee and the Cumberland River; area about 250 sq. m. Natural Features—Surface hilly; soil fertile; coal and iron abound. Chief Products—Tobacco, corn, oats, wheat, white and sweet potatoes, butter, wool, pork; live-stock. County-seat Albany, pop. — No Papers.</p>
<p>CALLOWAY CO......Pop. 13,295 Dem. plur. 1,187; Gbk. vote, 267. (1,125 col'd.) Location—Southwest, bordering on Tennessee and the Tennessee River; area about 450 sq. m. Natural Features—Surface diversified; soil fertile. Chief Products—Tobacco, corn, wheat, wool, pork; live-stock. County-seat Murray, est. pop. 700. <i>Circ.</i> Calloway News.....Dem. Murray †..... 432</p>	

Circulation: * sworn; † claimed; unmarked—estimated. † County-seat.

CRITTENDEN CO.....Pop. 11,688

Dem. plur. 41; Gbk. vote, 201. (1,152 col'd.)

Location—West, separated from Illinois by the Ohio River, and bordering on the Cumberland River; area about 375 sq. m. **Natural Features**—Surface nearly level, hilly in the east; soil fertile; coal, lead, and iron abundant. **Chief Products**—Tobacco, corn, wheat, oats, butter, wool, pork; live-stock. **County-seat** Marion, est. pop. 400.

Crittenden Press.....Dem. Marion † *Circ.* 450

CUMBERLAND CO.....Pop. 8,891

Rep. plur. 131; Gbk. vote, 16. (1,565 col'd.)

Location—South, bordering on Tennessee, and intersected by the Cumberland River; area about 350 sq. m. **Natural Features**—Surface hilly near the river; soil fertile. **Chief Products**—Tobacco, corn, oats, wheat, butter, pork; live-stock. **County-seat** Burkesville, pop. —

Bulletin.....Ind. Burkesville..... *Circ.*

DAVISS CO.....Pop. 27,724

Dem. plur. 1,733; Gbk. vote, 239. (4,902 col'd.)

Location—Northwest, separated from Indiana by the Ohio River; area about 350 sq. m. **Natural Features**—Surface nearly level; soil fertile; coal abundant. **Chief Products**—Tobacco, corn, wheat, oats, butter, hay, wool, pork; live-stock. Manufactures of barrels, distilleries, flour, lumber, snuff, and tobacco. **County-seat** Owensboro, pop. 5,516.

Messenger and Examiner } Dem. Owensboro † 525
(semi-weekly) *Circ.*
Messenger and Examiner.....Dem. " 1,800

EDMONSON CO.....Pop. 7,222

Dem. plur. 52; Gbk. vote, 67. (554 col'd.)

Location—South, intersected by the Green River; area about 330 sq. m. **Natural Features**—Surface partly hilly and partly undulating; soil fertile; coal abounds; the Mammoth Cave is in this County. **Chief Products**—Tobacco, corn, oats, wheat, pork; live-stock. **County-seat** Brownsville, pop. —

No Papers.

ELLIOTT CO.....Pop. 6,567

Dem. plur. 503; Gbk. vote, 53. (43 col'd.)

Location—Northeast; area about 300 sq. m. **Natural Features**—Surface broken and hilly, most of it forests, coal and iron-ore abundant. **Chief Products**—Corn, oats, wheat, live-stock. **County-seat** Sandy Hook, pop. —

No Papers.

ESTILL CO.....Pop. 9,860

Dem. plur. 37; Gbk. vote, 6. (511 col'd.)

Location—East-central, intersected by the Kentucky River; area about 230 sq. m. **Natural Features**—Surface hilly or mountainous, with extensive forests; soil moderately fertile. **Chief Products**—Corn, oats, wheat, potatoes, butter, pork; live-stock. Manufactures; distilleries, lumber, and pig-iron. **County-seat** Irvine, pop. —

No Papers.

FAYETTE CO.....Pop. 29,023

Rep. plur. 331; Gbk. vote, 39. (12,979 col'd.)

Location—North-central, bordering on the Kentucky River; area about 320 sq. m. **Natural Features**—Surface rolling; soil fertile; Trenton limestone abounds. **Chief Products**—Corn, oats, wheat, rye, barley, potatoes, butter, wool, pork; live-stock. **Manufactures**—Bags, boots and shoes, carriages, confectionery, cotton goods, distilleries, farm implements, flour, furniture, lumber, malt, metallic wares, saddlery, etc., chiefly at the **County-seat** Lexington, pop. 16,656.

Apostolic Times.....Disci. Lexington † *Circ.* 14,000
Farmers' Journal (mo.), Lit. & Agric. "
Kentucky Gazette (s-wkly.)...Dem. " 750
Kentucky Live-stock Record, Agric. " 15,000
Observer.....Dem. " 800
Press (daily).....Dem. " 600
Press.....Dem. " 2,500
Transcript (daily).....Dem. " 720
Transcript.....Dem. " 1,050

FLEMING CO.....Pop. 15,221

Dem. plur. 224; Gbk. vote, 9. (1,377 col'd.)

Location—Northeast, bordering on the Licking River; area about 400 sq. m. **Natural Features**—Surface in the east hilly, in the west undulating; soil fertile. **Chief Products**—Tobacco, corn, oats, wheat, rye, potatoes, butter, wool; live-stock. Manufactures distilleries, flour, and lumber. **County-seat** Flemingsburg, est. pop. 1,050.

Democrat.....Dem. Flemingsburg † *Circ.* 700
Fleming County Gazette.....Rep. " *300
Times.....Dem. " *720

FLOYD CO.....Pop. 10,176

Dem. plur. 532; Gbk. vote, 5. (139 col'd.)

Location—East; area about 500 sq. m. **Natural Features**—Surface hilly; mostly forest; soil adapted for grazing; stone-coal abundant. **Chief Products**—Corn, oats, wheat, pork; live-stock. **County-seat** Prestonburg, pop. —

No Papers.

FRANKLIN CO.....Pop. 18,698

Dem. plur. 1,617; Gbk. vote, 18. (4,353 col'd.)

Location—North, intersected by the Kentucky River; area about 220 sq. m. **Natural Features**—Surface undulating; soil fertile. **Chief Products**—Tobacco, corn, oats, wheat, rye, potatoes, pork, live-stock. **Manufactures**—bags, barrels, carriages, clothing, cotton goods, flour, lumber, malt distilleries. **County-seat** Frankfort (State capital also), pop. 6,353.

Kentucky Yeoman (tri-wkly.)...Dem. Frankfort † 1,500
Kentucky Yeoman.....Dem. " 2,000
Post Dispatch (daily)..... "
Roundabout.....Neut. " 700

FULTON CO.....Pop. 7,979

Dem. plur. 528; Gbk. vote, 23. (1,606 col'd.)

Location—Extreme southwest, bordering on Tennessee, and separated from Missouri by the Mississippi River; area about 200 sq. m. **Natural Features**—Surface diversified; soil fertile. **Chief Products**—Tobacco, corn, wheat, pork; live-stock. **County-seat** Hickman, est. pop. 1,513.

Fultonian.....Dem. Fulton..... *Circ.* 600
Index.....Dem. " 350
Courier.....Dem. Hickman † 650

GALLATIN CO.....Pop. 4,832

Dem. maj. 409. (649 col'd.)

Location—North, separated from Indiana by the Ohio River; area about 150 sq. m. **Natural Features**—Surface hilly; soil fertile. **Chief Products**—Tobacco, corn, wheat, oats, potatoes, pork; live-stock. Manufactures distilleries, flour, lumber. **County-seat** Warsaw, est. pop. 700.

Independent.....Ind. Warsaw † *Circ.* 750

GARRARD CO.....Pop. 11,703

Rep. plur. 121; Gbk. vote, 24. (3,697 col'd.)

Location—Central, bordering on the Kentucky River; area about 250 sq. m. **Natural Features**—Surface partly hilly and partly undulating; soil fertile. **Chief Products**—Corn, oats, wheat, rye, tobacco, butter, pork; live-stock. Manufactures carriages, distilleries. **County-seat** Lancaster, pop. 1,234.

Enterprise.....Ind. Lancaster † *Circ.* 600

GRANT CO.....Pop. 13,083

Dem. maj. 464. (731 col'd.)

Location—North; area about 300 sq. m. **Natural Features**—Surface undulating; soil fertile. **Chief Products**—Tobacco, corn, wheat, oats, rye, butter, pork; live-stock. Manufactures—wool carding and cloth-dressing, lumber, flour; live stock. **County-seat** Williamstown, est. pop. 537.

Courier.....Ind. Williamstown † *Circ.* 575

GRAVES CO.....Pop. 24,137

Dem. plur. 1,513; Gbk. vote, 140. (2,350 col'd.)

Location—Southwest, bordering on Tennessee; area about 600 sq. m. **Natural Features**—Surface nearly level; soil fertile. **Chief Products**—Tobacco, corn, wheat, oats, white and sweet potatoes, butter, cotton, pork; live-stock. Manufactures—woolen goods, wool carding and cloth dressing. **County-seat** Mayfield, pop. 1,333.

Apostolic Church.....Chn. Mayfield † *Circ.* 11,700
Democrat.....Dem. " 600
Monitor.....Dem. " 1,000

Circulation: *sworn; † claimed; unmarked—estimated. † County-seat.

GRAYSON CO.....Pop. 15,784
 Dem. plur. 288; Gbk. vote, 288. (405 col'd.)
Location—West-central; area about 650 sq. m. **Natural Features**—Surface nearly level; soil fertile. **Chief Products**—Tobacco, corn, oats, wheat, potatoes, butter, wool, pork; live-stock. Manufactures—wool card, ing and cloth dressing, lumber, flour. **County-seat** Litchfield, pop. —
 No papers.

GREEN CO.....Pop. 11,871
 Rep. plur. 41; Gbk. vote, 114. (2,408 col'd.)
Location—South-central, intersected by the Green River; area about 400 sq. m. **Natural Features**—Surface undulating and hilly; soil fertile. **Chief Products**—Tobacco, corn, wheat, oats, butter, pork; live-stock. **County-seat** Greensburg, pop. —
 No papers.

GREENUP CO.....Pop. 13,371
 Rep. plur. 199; Gbk. vote, 888. (439 col'd.)
Location—Extreme northeast, separated from Ohio by the Ohio River; area about 400 sq. m. **Natural Features**—Surface hilly; soil fertile; beds of coal and iron. **Chief Products**—Corn, wheat, oats, potatoes; live-stock. **Manufactures**—Blast furnaces, leather, lime, lumber, rail-road repair shops. **County-seat** Greenup, pop. —
 No papers.

HANCOCK CO.....Pop. 8,563
 Dem. plur. 290; Gbk. vote, 517. (804 col'd.)
Location—Northwest, separated from Indiana by the Ohio River; area about 300 sq. m. **Natural Features**—Surface diversified, with moderately fertile uplands and very rich level river-bottoms. **Chief Products**—Tobacco, corn, oats, wheat, pork; live-stock. **Manufactures**—flour, furniture, and lumber. **County-seat** Hawesville, est. pop. 1,600 township.
 Ballot.....Gbk. Hawesville †..... 600
 Democrat.....Dem. "..... ".....
 Plaindealer.....Dem. "..... 1,450

HARDIN CO.....Pop. 22,564
 Dem. plur. 715; Gbk. vote, 810. (3,280 col'd.)
Location—Northwest; area about 500 sq. m. **Natural Features**—Surface hilly or undulating; soil fertile. **Chief Products**—Tobacco, corn, wheat, oats, butter, wool, hay, pork; live-stock. **Manufactures**, carriages, flour, and lumber. **County-seat** Elizabethtown, est. pop. 2,881.
 News.....Dem. Elizabethtown †..... 1,250

HARLAN CO.....Pop. 5,278
 Rep. plur. 538; Gbk. vote, 5. (114 col'd.)
Location—Southeast, separated from Virginia by the Cumberland Mountains; area about 500 sq. m. **Natural Features**—Surface hilly and rugged; coal and iron abound. **Chief Products**—Corn, oats, wool, potatoes, butter; very little wheat; pork; live-stock. **County-seat** Harlan, pop. —
 No papers.

HARRISON CO.....Pop. 16,502
 Dem. plur. 1,764; Gbk. vote, 1. (2,982 col'd.)
Location—Northeast; area about 370 sq. m. **Natural Features**—Surface part hilly and part undulating; soil fertile. **Chief Products**—Tobacco, corn, oats, wheat, rye, potatoes, butter, wool, pork; live-stock. **Manufactures**, carriages, distilleries, flour, lumber, woolen goods. **County-seat** Cynthiana, pop. 1,566.
 Patron's Guide.....Granger. Boyd..... 400
 Democrat.....Dem. Cynthiana †..... 800
 News.....Dem. "..... 800

HART CO.....Pop. 17,133
 Dem. plur. 380; Gbk. vote, 144. (2,839 col'd.)
Location—West-central, intersected by the Green River; area about 420 sq. m. **Natural Features**—Surface hilly and thinly wooded; soil fertile. **Chief Products**—Tobacco, corn, wheat, oats, wool, butter, pork; live-stock. **County-seat** Munfordsville, pop. —
 Hart County Democrat.....Dem. Horse Cave..... 1975

HENDERSON CO.....Pop. 24,516
 Dem. plur. 713; Gbk. vote, 245. (7,571 col'd.)
Location—Northwest, separated from Indiana by the Ohio River; area about 550 sq. m. **Natural Features**—Surface hilly and uneven; soil fertile. **Chief Products**—Tobacco, corn, wheat, wool, butter, pork; live-stock. **County-seat** Henderson, pop. 5,365.
 State Sentinel.....Dem. Corydon.....
 News.....Dem. Henderson †..... 1,166
 Reporter (semi-weekly)..... ".....
 Reporter.....Dem. ".....

HENRY CO.....Pop. 14,492
 Dem. plur. 1,278; Gbk. vote, 213. (2,868 col'd.)
Location—North, bordering on the Kentucky River; area about 220 sq. m. **Natural Features**—Surface undulating; soil fertile. **Chief Products**—Tobacco, corn, oats, wheat, rye, butter, wool; pork, live-stock. **Manufactures**, flour, lumber, and woolen goods. **County-seat** Newcastle, est. pop. 500.
 Circ.
 Constitutional.....Ind. Dem. Eminence..... 800
 Henry County Local.....Dem. Newcastle †..... 580

HICKMAN CO.....Pop. 10,662
 Dem. plur. 633; Gbk. vote, 29. (1,965 col'd.)
Location—Southwest, separated from Mississippi by the Mississippi River; area about 300 sq. m. **Natural Features**—Surface nearly level; soil fertile. **Chief Products**—Tobacco, corn, wheat, wool, butter, cotton, pork; live-stock. **County-seat** Clinton, est. pop. 1,000.
 Democrat.....Dem. Clinton †..... 1525
 Times.....Dem. Columbus..... 650

HOPKINS CO.....Pop. 19,123
 Dem. plur. 621; Gbk. vote, 632. (2,710 col'd.)
Location—West, bordering on the Green River; area about 400 sq. m. **Natural Features**—Surface hilly; soil fertile; beds of coal and iron. **Chief Products**—Tobacco, corn, oats, wheat, wool, butter, pork; live-stock. **County-seat** Madisonville, pop. 1,544.
 Times.....Dem. Madisonville †..... 792

JACKSON CO.....Pop. 6,678
 Rep. plur. 486; Gbk. vote, 10. (73 col'd.)
Location—Southeast-central; area about 300 sq. m. **Natural Features**—Surface hilly; soil fertile. **Chief Products**—Corn, oats, wheat, potatoes, butter, pork; live-stock. **County-seat** McKee, pop. —
 No papers.

JEFFERSON CO.....Pop. 145,902
 Dem. plur. 5,224; Gbk. vote, 522. (25,610 col'd.)
Location—North, separated from Indiana by the Ohio River; area about 400 sq. m. **Natural Features**—Surface generally undulating; soil fertile. **Chief Products**—Corn, wheat, oats, barley, white and sweet potatoes, wool, butter, hay, and pork, all in large quantities; live-stock. **Manufactures** extensive and varied, chiefly at the **County-seat** Louisville, pop. 123,645.
 Circ.
 American Baptist (mo.).....Bapt. Louisville †..... 1,200
 American Practitioner (mo.).....Med. "..... 2,000
 Anzeiger (daily).....Dem. "..... 2,500
 Anzeiger (semi-weekly).....Dem. "..... 800
 Anzeiger.....Dem. "..... 3,540
 Bulletin (Colored).....Rep. ".....
 Central Catholic Advocate.....Cath. "..... 3,550
 Christian Index (monthly).....Af. Meth. "..... 1,500
 Christian Observer.....Presb. "..... 49,600
 Commercial (every day).....Rep. "..... 26,000
 Commercial.....Rep. "..... 12,500
 Courier-Journal (every day).....Dem. "..... 10,000
 Courier-Journal.....Dem. "..... 26,000
 Democrat.....Dem. "..... 44,100
 Deutsche Geflügel Zeitung }
 (semi-monthly).....} Poultry "..... 41,100
 Eclectic Teacher (monthly).....Educ. "..... 1,000
 Farmer's Home Journal.....Agric. "..... 47,000
 Farmer's Magazine (mo.).....Agric. "..... 2,450
 Good Templar's Advocate.....Temp. "..... 23,000
 Home and Farm (semi-mo.).....Agric. "..... 410,000
 Katholischer Glaubensbote.....Cath. "..... 3,500
 Kentucky Church Chronicle (mo.).....Epis. "..... 500
 Knights of Honor Guardian }
 (monthly).....} K. of H. ".....
 Masonic Age (mo) (also dated }
 at St. Louis.....} Mas. ".....
 Medical Herald (monthly).....Med. "..... 1,600
 Medical News.....Med. "..... 1,350
 National Presbyterian (mo.).....Presb. "..... 2,000
 Ohio Falls Express.....Rep. "..... 1,440
 Old Path Guide (mo.).....Prim. Ch. ".....
 Omnibus (German, Sunday).....Lit. "..... 4,800
 Parents' and Teachers' }
 Monthly (monthly).....} Educ. "..... 41,200
 Post (daily).....Dem. "..... 4,700
 Post.....Dem. "..... 3,000

Circulation: * sworn; † claimed; unmarked—estimated. † County-seat.

Scholars' Monthly (mo.).....	S. S. Louisville †.....	2,000
Southern Manufacturer and Builder (monthly).....	Trade ".....	
Southern Poultry Journal (monthly).....	Poultry ".....	1,000
Straws (Illust. monthly).....	Dem. ".....	
Sunday Argus.....	Ind. Dem. ".....	4,900
Trade Gazette.....	Com. ".....	2,000
Volksblatt (daily).....	Rep. ".....	2,100
Volksblatt (semi-weekly).....	Rep. ".....	920
Volksblatt.....	Rep. ".....	2,350
Western Grocer.....	Com. ".....	
Western Recorder.....	Bapt. ".....	6,000
Woman at Work (monthly).....	Lit. ".....	2,000

JESSAMINE CO.....Pop. 10,864

Rep. plur. 78; Gbk. vote, 4. (4,401 col'd.)
Location—Central, bordering on the Kentucky River; area about 300 sq. m. **Natural Features**—Surface undulating; soil very fertile. **Chief Products**—Corn, wheat, oats, rye, potatoes, wool, butter, pork; live-stock. **Manufactures** bags, carriages, and distilleries. **County-seat** Nicholasville, est. pop. 2,101. *Circ.*
 Jessamine Journal..... Dem. Nicholasville †.. 4300

JOHNSON CO.....Pop. 9,155

Rep. plur. 131; Gbk. vote, 86. (102 col'd.)
Location—East; area about 400 sq. m. **Natural Features**—Surface hilly; soil sandy, but fertile. **Chief Products**—Corn, oats, tobacco, wheat, potatoes, wool, butter, pork; live-stock. **County-seat** Paintsville, est. pop. 419. *Circ.*
 Our Monthly (monthly)..... Paintsville †.....

KENTON CO.....Pop. 43,983

Dem. plur. 1,390; Gbk. vote, 13. (2,531 col'd.)
Location—North, separated from Ohio by the Ohio River; area about 160 sq. m. **Natural Features**—Surface undulating or hilly; soil fertile. **Chief Products**—Tobacco, corn, oats, wheat, rye, butter, potatoes, wool, hay, pork; live-stock. **Manufactures** brick, breweries, carriages, cooperage, cordage, distilleries, farm implements, glass and marble and stone works, metallic wares, saddlery, snuff, tobacco, wire-work, etc. **County-seat** Covington, pop. 23,720. *Circ.*
 Agriculturist..... Agric. Covington †..... 4,000
 Commonwealth (daily)..... Ind. Dem. "..... *624
 Commonwealth..... Ind. Dem. "..... *1,800

KNOX CO.....Pop. 10,587

Rep. plur. 353; Gbk. vote, 6. (665 col'd.)
Location—Southeast, intersected by the Cumberland River; area about 450 sq. m. **Natural Features**—Surface hilly and mountainous; soil fertile in parts; coal, iron, and limestone are found. **Chief Products**—Corn, oats, wheat, potatoes, wool, butter, pork; live-stock. **County-seat** Barbourville, pop. —. *Circ.*
 Cumberland Chronicle..... Ind. Barbourville †.....

LA RUE CO.....Pop. 9,800

Dem. plur. 536; Gbk. vote, 40. (1,048 col'd.)
Location—Nearly central; area about 240 sq. m. **Natural Features**—Surface undulating; soil fertile. **Chief Products**—Tobacco, corn, oats, wheat, butter, pork; live-stock. **Manufactures**; distilleries, flour, and lumber. **County-seat** Hodgenville, pop. —. No Papers.

LAUREL CO.....Pop. 9,131

Rep. plur. 233; Gbk. vote, 6. (267 col'd.)
Location—Southeast; area about 400 sq. m. **Natural Features**—Surface hilly and undulating; soil fertile. **Chief Products**—Corn, oats, wheat, potatoes, tobacco, butter, pork; live-stock. **County-seat** London, est. pop. 215. *Circ.*
 Mountain Echo..... Rep. London †..... 895

LAWRENCE CO.....Pop. 13,262

Dem. plur. 210; Gbk. vote, 34. (241 col'd.)
Location—East, bordering on West Virginia; area about 350 sq. m. **Natural Features**—Surface hilly, much of it timbered; soil fertile. **Chief Products**—Corn, oats, wheat, potatoes, tobacco, wool, pork; live-stock. **County-seat** Louisa, pop. —. *Circ.*
 Chattravi News..... Ind. Louisa †.....

LEE CO.....Pop. 4,254

Rep. plur. 24; Gbk. vote, 1. (230 col'd.)
Location—East-central, intersected by Kentucky River; area about 250 sq. m. **Natural Features**—Surface hilly and mountainous, generally timbered; soil fertile; coal abundant. **Chief Products**—Corn, oats, and wheat, in small quantities; live-stock. **County-seat** Beattyville, pop. —. No Papers.

LESLIE CO.....Pop. 3,740

Rep. maj. 461. (25 col'd.)
Location—Southeast; recently formed. **County-seat** Hyden, pop. —. No Papers.

LETCHER CO.....Pop. 6,601

Dem. maj. 71. (142 col'd.)
Location—Southeast, separated from Virginia by the Cumberland Mountains; area about 380 sq. m. **Natural Features**—Surface mountainous; soil fertile in the valleys. **Chief Products**—Corn, oats, wheat, potatoes, wool, butter, flax, pork; live-stock. **County-seat** Whitesburg, pop. —. *Circ.*
 Pound Gap Enterprise..... Local. Whitesburg †.....

LEWIS CO.....Pop. 13,154

Rep. plur. 313; Gbk. vote, 94. (329 col'd.)
Location—Northeast, separated from Ohio by the Ohio River; area about 430 sq. m. **Natural Features**—Surface generally hilly; soil fertile. **Chief Products**—Corn, oats, wheat, tobacco, wool, butter, pork; live-stock. **Manufactures**; leather and lumber. **County-seat** Vanceburg, pop. 1,665. *Circ.*
 Courier..... Dem. Vanceburg †..... 650

LINCOLN CO.....Pop. 15,079

Dem. maj. 375. (3,908 col'd.)
Location—Nearly central; area about 400 sq. m. **Natural Features**—Surface undulating; soil fertile. **Chief Products**—Corn, oats, wheat, rye, potatoes, wool, butter, hay, pork; live-stock. **Manufactures**, distilleries, lumber, saddlery, and woolen goods. **County-seat** Stanford, est. pop. 1,150. *Circ.*
 Interior Journal..... Dem. Stanford †..... 1,200

LIVINGSTON CO.....Pop. 9,165

Dem. plur. 646; Gbk. vote, 41. (1,639 col'd.)
Location—West, separated from Illinois by the Ohio River, bordering on the Tennessee, and intersected by the Cumberland; area about 350 sq. m. **Natural Features**—Surface undulating; soil fertile. **Chief Products**—Tobacco, corn, oats, wheat, potatoes, wool, butter, pork; live-stock. **County-seat** Smithland, pop. —. No Papers.

LOGAN CO.....Pop. 24,358

Dem. plur. 511; Gbk. vote, 103. (7,333 col'd.)
Location—South, bordering on Tennessee; area about 600 sq. m. **Natural Features**—Surface diversified; soil fertile. **Chief Products**—Tobacco, corn, wheat, oats, white and sweet potatoes, wool, butter, pork; live-stock. **Manufactures**—Carriages, farm implements, flour, leather, lumber, metallic wares, wool-carding and cloth-dressing, and woolen goods. **County-seat** Russellville, pop. 2,668. *Circ.*
 Logan County Sentinel..... Dem. Adairville..... 750
 Herald-Enterprise..... Dem. Russellville †..... *2,300
 Messenger..... Dem. "..... 1,000

LYON CO.....Pop. 6,768

Dem. plur. 203; Gbk. vote, 96. (1,488 col'd.)
Location—West, bordering on the Tennessee River and intersected by the Cumberland; area about 320 sq. m. **Natural Features**—Surface diversified; soil fertile. **Chief Products**—Tobacco, corn, wheat, pork; live-stock. **Manufactures**, flour and iron. **County-seat** Eddyville, pop. —. *Circ.*
 Treasury Note..... Gbk. Kuttawa.....

MCCRACKEN CO.....Pop. 16,260

Dem. plur. 492; Gbk. vote, 13. (4,333 col'd.)
Location—West, separated from Illinois by the Ohio River; area about 320 sq. m. **Natural Features**—Surface nearly level; soil fertile. **Chief Products**—Tobacco, corn, white and sweet potatoes, butter, pork; live-stock. **Manufactures**—Carriages, farm implements, flour, iron castings, lumber, saddlery; tobacco, snuff, and cigars. **County-seat** Paducah, pop. 8,376. *Circ.*
 Enterprise (daily)..... Dem. Paducah †..... 500
 Enterprise..... Dem. "..... 800
 News (daily)..... Dem. "..... 1,109
 News..... Dem. "..... 1,509
 West Kentucky Beacon..... Dem. ".....

Circulation: *sworn; †claimed; unmarked—estimated. † County-seat.

McLEAN CO.....Pop. 9,293
 Dem. plur. 418; Gbk. vote, 340. (848 col'd.)
Location—West, bordering on the Green River; area about 300 sq. m. **Natural Features**—Surface undulating; soil fertile. **Chief Products**—Tobacco, corn, oats, wheat, butter, wool, pork; live-stock. **County-seat** Calhoun, pop. —
 McLean County News.....Ind...Calhoun.....

MADISON CO.....Pop. 22,051
 Dem. plur. 53; Gbk. vote, 4. (7,290 col'd.)
Location—East-central, bordering on the Kentucky River; area about 450 sq. m. **Natural Features**—Surface undulating; soil fertile. **Chief Products**—Corn, oats, wheat, rye, potatoes, butter, wool, hay, pork; live-stock. **Manufactures**—Carriages, distilleries, flour, lumber, saddlery, and woolen goods. **County-seat** Richmond, pop. 2,909.
 Herald.....Dem. Richmond †..... 650
 Kentucky Register.....Dem. "..... 1,200

MAGOFFIN CO.....Pop. 6,043
 Rep. maj. 66. (150 col'd.)
Location—East; area about 350 sq. m. **Natural Features**—Surface soil in the valleys fertile. **Chief Products**—Corn, oats, wheat, potatoes, wool, butter, pork; live-stock. **County-seat** Salyersville, pop. —
 No Papers.

MARION CO.....Pop. 14,691
 Dem. plur. 502; Gbk. vote, 11. (3,508 col'd.)
Location—Central; area about 300 sq. m. **Natural Features**—Surface hilly or undulating; soil fertile. **Chief Products**—Tobacco, corn, wheat, oats, wool, butter, hay, pork; live-stock. **Manufactures**—Carriages, farm implements, flour, furniture, leather, lumber, and machinery. **County-seat** Lebanon, pop. 2,054.
 Standard and Times.....Dem. Lebanon †..... 1,500

MARSHALL CO.....Pop. 9,647
 Dem. plur. 733; Gbk. vote, 179. (440 col'd.)
Location—West, bordering on the Tennessee River; area about 400 sq. m. **Natural Features**—Surface undulating; soil fertile. **Chief Products**—Tobacco, corn, wheat, oats, sweet and white potatoes, wool, butter; little cotton; pork; live-stock. **County-seat** Benton, pop. —
 No Papers.

MARTIN CO.....Pop. 3,057
 Dem. maj. 183. (32 col'd.)
Location—East, bordering on West Virginia; area about 220 sq. m. **Natural Features**—Surface hilly; soil fertile. **Chief Products**—Corn, oats, wheat, potatoes, wool, pork; live-stock. **County-seat** Warfield, pop. —
 No papers.

MASON CO.....Pop. 20,469
 Dem. plur. 896; Gbk. vote, 3. (4,391 col'd.)
Location—Northeast, separated from Ohio by the Ohio River; area about 230 sq. m. **Natural Features**—Surface hilly and undulating; soil deep and fertile. **Chief Products**—Tobacco, corn, wheat, rye, oats, barley, potatoes, butter, wool, hay, pork; live-stock. **Manufactures**—Breweries, carriages, cotton and woolen goods, farm implements, and lumber. **County-seat** Maysville, est. pop. 6,000.
 Bulletin.....Dem. Maysville †..... 1,322
 Eagle.....Dem. "..... 800
 Republican.....Rep. "..... 1,400

MADE CO.....Pop. 10,322
 Dem. plur. 750; Gbk. vote, 200. (1,274 col'd.)
Location—North, separated from Indiana by the Ohio River; area about 400 sq. m. **Natural Features**—Surface undulating; soil fertile. **Chief Products**—Tobacco, corn, oats, wheat, potatoes, wool, butter, hay, pork; live-stock; **Manufactures**—Cotton goods, wool-carding and cloth-dressing, distilleries, flour, and lumber. **County-seat** Brandenburg, est. pop. 750.
 Meade County Record.....Dem. Brandenburg †..... 4375

MENIFEE CO.....Pop. 5,410
 Dem. plur. 332; Gbk. vote, 1. (98 col'd.)
Location—East; area about 450 sq. m. **Natural Features**—Surface broken and hilly; soil partly fertile. **Chief Products**—Corn, oats, wheat, and potatoes in small quantities; pork; live-stock. **County-seat** Frenchburg, pop. —
 No papers.

MERCER CO.....Pop. 14,141
 Dem. plur. 433; Gbk. vote, 11. (3,145 col'd.)
Location—Central, bordering on the Kentucky River; area about 320 sq. m. **Natural Features**—Surface undulating; soil fertile. **Chief Products**—Corn, wheat, oats, rye, potatoes, wool, butter, hay, pork; live-stock. **Manufactures**—Carriages, flour, lumber, and woolen goods. **County-seat** Harrodsburg, pop. 2,202.
 Mercer Enterprise.....Ind...Harrodsburg†...
Circ.

METCALFE CO.....Pop. 9,423
 Rep. plur. 36; Gbk. vote, 26. (1,036 col'd.)
Location—South; area about 375 sq. m. **Natural Features**—Surface hilly; soil fertile. **Chief Products**—Tobacco, corn, oats, wheat, wool, butter, pork; live-stock. **County-seat** Edmonton, pop. —
 No papers.

MONROE CO.....Pop. 10,742
 Rep. plur. 105; Gbk. vote, 275. (660 col'd.)
Location—South, bordering on Tennessee; area about 300 sq. m. **Natural Features**—Surface diversified; soil fertile. **Chief Products**—Tobacco, corn, oats, wheat, white and sweet potatoes, butter, wool, pork; live-stock. **Manufactures**—cheese, flour, furniture, leather, lumber, and woolen goods. **County-seat** Tompkinsville, pop. —
 No papers.

MONTGOMERY CO.....Pop. 10,567
 Dem. plur. 254; Gbk. vote, 1. (3,566 col'd.)
Location—Northeast; area about 200 sq. m. **Natural Features**—Surface hilly; soil generally fertile. **Chief Products**—Corn, oats, wheat, rye, potatoes, butter, wool, pork; live-stock. **County-seat** Mount Sterling, est. pop. 2,087.
 Democrat.....Dem. Mt. Sterling †..... 1,400
 Kentucky Sentinel.....Dem. "..... 41,500
 Monitor (semi-weekly).....Dem. "..... 400

MORGAN CO.....Pop. 8,455
 Dem. maj. 686. (83 col'd.)
Location—Northeast; area about 330 sq. m. **Natural Features**—Surface level in places, elsewhere hilly; soil fertile; coal and iron beds. **Chief Products**—Corn, oats, wheat, tobacco, potatoes, wool, butter, pork; live-stock. **County-seat** West Liberty, est. pop. 500.
 Mountain Scorchers.....Dem. West Liberty †..... 650

MUHLENBURG CO.....Pop. 15,098
 Dem. plur. 140; Gbk. vote, 339. (3,078 col'd.)
Location—West; area about 500 sq. m. **Natural Features**—Surface hilly; soil generally fertile. **Chief Products**—Tobacco, corn, oats, wheat, wool, butter, hay, pork; live-stock. **County-seat** Greenville, est. pop. 885.
 Muhlenburg Echo.....Dem. Greenville †..... 4936
 Institute.....Educ. South Carrollton 1,000

NELSON CO.....Pop. 16,609
 Dem. plur. 819; Gbk. vote, 87. (4,717 col'd.)
Location—Central; area about 450 sq. m. **Natural Features**—Surface undulating; soil fertile. **Chief Products**—Corn, oats, wheat, rye, wool, butter, hay, molasses, pork; live-stock. **Manufactures**—carriages, distilleries, flour, lumber, wool carding and cloth-dressing. **County-seat** Bardstown, est. pop. 2,000.
 Kentucky Magazine (mo.)....Lit....Bardstown †.....
 Nelson County Record.....Dem. "..... 1,200
 Nelson Enterprise.....Bloomfield.....

NICHOLAS CO.....Pop. 11,869
 Dem. maj. 515. (1,750 col'd.)
Location—Northeast; area about 250 sq. m. **Natural Features**—Surface diversified; undulating in the south, rough in the north; soil very fertile in the south. **Chief Products**—Tobacco, corn, oats, wheat, rye, wool, butter, molasses, pork; live-stock. Several lumber and flour mills and distilleries. **County-seat** Carlisle, est. pop. 1,259.
 Bulletin.....Ind...Bartonsville.....
 Mercury.....Dem. Carlisle †..... 41,100

OHIO CO.....Pop. 19,669
 Dem. plur. 943; Gbk. vote, 336. (1,464 col'd.)
Location—West; area about 730 sq. m. **Natural Features**—Surface undulating; soil fertile; beds of iron and coal. **Chief Products**—Tobacco, corn, oats, wheat, white and sweet potatoes, butter, wool, hay, pork; live-stock. **County-seat** Hartford, est. pop. 1,015.
 Herald.....Ind. Dem. Hartford †..... 41,500

Circulation: * sworn; † claimed; unmarked—estimated. † County-seat.

OLDHAM CO.Pop. 7,685 Dem. plur. 399; Gbk. vote, 42. (2,222 col'd.) Location —North, separated from Indiana by the Ohio River; area about 200 sq. m. Natural Features —Surface hilly near the Ohio, undulating elsewhere; soil fertile. Chief Products —Tobacco, corn, oats, wheat, potatoes, butter, cheese, hay, pork; live-stock. County-seat La Grange, est. pop. 1,076. <i>Circ.</i> Oldham County Era.....Dem. La Grange †..... *800	RUSSELL CO.Pop. 7,591 Dem. plur. 168; Gbk. vote, 143. (354 col'd.) Location —South; area about 300 sq. m. Natural Features —Surface undulating; soil fertile. Chief Products —Tobacco, corn, oats, wheat, butter, wool, molasses, pork; live-stock. County-seat Jamestown, pop. — No papers.
OWEN CO.Pop. 17,401 Dem. plur. 2,014; Gbk. vote, 4. (1,501 col'd.) Location —North, bordering on the Kentucky River; area about 400 sq. m. Natural Features —Surface undulating; soil fertile. Chief Products —Tobacco, corn, oats, wheat, rye, potatoes, butter, wool hay, pork; live-stock. Manufactures—distilleries, lumber, woolen goods. County-seat Owenton, est. pop. 705. <i>Circ.</i> Owen News.....Dem. Owenton †..... †1,400	SCOTT CO.Pop. 14,965 Dem. plur. 384; Gbk. vote, 3. (5,002 col'd.) Location —North; area about 300 sq. m. Natural Features —Surface generally hilly; soil fertile. Chief Products —Corn, oats, wheat, rye, tobacco, butter, wool, sorghum-molasses, pork; live-stock. County-seat Georgetown, est. pop. 2,200. <i>Circ.</i> Every Saturday.....Ind. Dem. Georgetown †..... 600 Times.....Dem. "..... †960
OWSLEY CO.Pop. 4,942 Rep. maj. 441. (89 col'd.) Location —Southeast; area about 250 sq. m. Natural Features —Surface broken and hilly; soil partly fertile: coal and iron beds. Chief Products —Corn, oats, wheat, butter, pork; live-stock. County-seat Booneville, pop. — No papers.	SHELBY CO.Pop. 16,813 Dem. plur. 816; Gbk. vote, 108. (5,556 col'd.) Location —North; area about 450 sq. m. Natural Features —Surface undulating and hilly; soil very fertile. Chief Products —Corn, oats, wheat, rye, tobacco, wool, butter, sorghum-molasses, pork; live-stock. Manufactures—carriages, flour, lumber, and saddlery. County-seat Shelbyville, pop. 2,393. <i>Circ.</i> Shelby Sentinel.....Dem. Shelbyville †..... †1,650
PENDLETON CO.Pop. 16,702 Dem. plur. 593; Gbk. vote, 2. (779 col'd.) Location —North, separated from Ohio by the Ohio River; area about 300 sq. m. Natural Features —Surface undulating; soil fertile. Chief Products —Tobacco, corn, oats, wheat, rye, potatoes, butter, wool, pork; live-stock. County-seat Falmouth, est. pop. 850. <i>Circ.</i> Pendletonian.....Dem. Falmouth †..... 650	SIMPSON CO.Pop. 10,641 Dem. plur. 575; Gbk. vote, 2. (2,795 col'd.) Location —South, bordering on Tennessee; area about 370 sq. m. Natural Features —Surface nearly level; soil fertile. Chief Products —Tobacco, corn, wheat, oats, wool, butter, sorghum-molasses, pork; live-stock. County-seat Franklin, est. pop. 2,500. <i>Circ.</i> Patriot.....Dem. Franklnt..... 876
PERRY CO.Pop. 5,607 Rep. maj. 241. (139 col'd.) Location —Southeast; area about 700 sq. m. Natural Features —Surface mountainous; soil fertile in valleys. Chief Products —Corn, potatoes, butter, wool, pork; live-stock. County-seat Hazard, pop. — No papers.	SPENCER CO.Pop. 7,040 Dem. plur. 492; Gbk. vote, 1. (1,626 col'd.) Location —North; area about 250 sq. m. Natural Features —Surface hilly; soil fertile. Chief Products —Corn, wheat, oats, rye; little tobacco; butter, wool, sorghum-molasses, pork; live-stock. Several distilleries and flour mills. County-seat Taylorsville, est. pop. (township) 600. <i>Circ.</i> Spencer Courier.....Dem. Taylorsville †..... †700
PIKE CO.Pop. 13,003 Dem. plur. 302; Gbk. vote, 11. (175 col'd.) Location —Extreme east, bordering on Virginia; area about 600 sq. m. Natural Features —Surface hilly and mountainous; Cumberland Mountains on southeast border; soil fertile. Chief Products —Corn, tobacco, oats, wheat, white and sweet potatoes, butter, wool, pork; live-stock. County-seat Piketon, pop. — No papers.	TAYLOR CO.Pop. 9,260 Dem. maj. 342. (1,899 col'd.) Location —South-central; area about 375 sq. m. Natural Features —Surface undulating or hilly; soil fertile. Chief Products —Tobacco, corn, oats, wheat, butter, wool, hay, pork; live-stock. County-seat Campbellsville, pop. — No papers.
POWELL CO.Pop. 3,639 Dem. plur. 5; Gbk. 3. (238 col'd.) Location —East-central; area about 300 sq. m. Natural Features —Surface hilly; soil fertile. Chief Products —Corn, oats, wheat, butter, and live-stock, all light. County-seat Stanton, pop. — No papers.	TODD CO.Pop. 15,998 Dem. plur. 49; Gbk. vote, 262. (3,536 col'd.) Location —Southwest, bordering on Tennessee; area about 370 sq. m. Natural Features —Surface hilly; soil fertile. Chief Products —Tobacco, corn, wheat, oats, sweet potatoes, butter, wool, pork; live-stock. County-seat Elkton, pop. — <i>Circ.</i> Gazette.....Dem. Allensville..... 600 Register.....Dem. Elkton †..... †950
PULASKI CO.Pop. 21,318 Rep. plur. 401; Gbk. vote, 23. (1,196 col'd.) Location —Southeast; area about 700 sq. m. Natural Features —Surface partly hilly and partly undulating; soil fertile. Chief Products —Corn, oats, wheat, tobacco, white and sweet potatoes, wool, hay, pork; live-stock. County-seat Somerset, est. pop. 1,300. <i>Circ.</i> Reporter.....Ind. Dem. Somerset..... †565	TRIGG CO.Pop. 14,489 Dem. plur. 389; Gbk. vote, 9. (4,040 col'd.) Location —Southwest, bordering on the Tennessee River, and intersected by the Cumberland; area about 500 sq. m. Chief Products —Tobacco, corn, wheat, oats, white and sweet potatoes, wool, butter, pork; live-stock. Manufactures; flour, leather, lumber, pig-iron. County-seat Cadiz, pop. — <i>Circ.</i> Trigg County Democrat.....Dem. Cadiz †..... 500
ROBERTSON CO.Pop. 5,814 Dem. plur. 301; Gbk. vote, 2. (283 col'd.) Location —Northeast; area about 200 sq. m. Natural Features —Surface undulating and hilly; soil fertile. Chief Products —Tobacco, corn, oats, wheat, butter, pork; live-stock. County-seat Mount Olivet, est. pop. 319. <i>Circ.</i> Robertson County Tribune.....Ind. Mount Olivet †..... 550	TRIMBLE CO.Pop. 7,171 Dem. plur. 931; Gbk. vote, 11. (577 col'd.) Location —North, separated from Indiana by the Ohio River; area about 500 sq. m. Natural Features —Surface hilly; soil fertile. Chief Products —Tobacco, corn, oats, wheat, potatoes, butter, wool, hay, pork; live-stock. County-seat Bedford, pop. — <i>Circ.</i> Free Press.....Dem. Milton..... †800
ROCKCASTLE CO.Pop. 9,670 Rep. plur. 49; Gbk. vote, 69. (437 col'd.) Location —Southeast-central; area about 300 sq. m. Natural Features —Surface hilly; soil moderately fertile. Chief Products —Corn, oats, wheat, tobacco, butter, wool-molasses, pork; live-stock. County-seat Mount Vernon pop. — No papers.	UNION CO.Pop. 17,808 Dem. plur. 1,417; Gbk. vote, 309. (3,163 col'd.) Location —Northwest, separated from Indiana and Illinois by the Ohio River; area about 430 sq. m. Natural Features —Surface hilly in places, in others rather level; soil fertile; beds of coal. Chief Products —Tobacco, corn, wheat, oats, butter, wool, pork; live-stock. County-seat Morganfield, est. pop. 700. <i>Circ.</i> Union Local.....Dem. Uniontown..... 638
ROWAN CO.Pop. 4,419 Dem. plur. 8; Gbk. vote, 27. (105 col'd.) Location —Northeast; area about 370 sq. m. Natural Features —Surface hilly; soil moderately fertile. Chief Products —Corn, oats, tobacco, butter, wool; very little wheat; pork; live-stock. County-seat Moorehead, pop. — No papers.	

Circulation: *sworn; †claimed; unmarked—estimated. † County-seat.

WARREN CO.....Pop. 27,528

Dem. plur. 550; Gbk. vote, 239. (7,640 col'd.)

Location—Southwest; area about 550 sq. m. **Natural Features**—Surface undulating; soil fertile. **Chief Products**—Tobacco, corn, wheat, oats, white and sweet potatoes, butter, wool, hay, pork; live-stock. **Manufactures**—Carriages, flour, leather, lumber, marble and stone work, and woollens. **County-seat** Bowling Green, est. pop. 5,000.

Democrat.....Dem..Bowling Green † 1,500
Gazette.....Dem.. " " " 400

WASHINGTON CO.....Pop. 14,419

Dem. plur. 147; Gbk. vote, 33. (2,431 col'd.)

Location—Central; area about 370 sq. m. **Natural Features**—Surface undulating; soil fertile. **Chief Products**—Corn, wheat, oats, rye, tobacco, potatoes, butter, wool, hay, pork; live-stock. Several flour and saw mills. **County-seat** Springfield, pop. —

No papers.

WAYNE CO.....Pop. 12,512

Dem. plur. 186; Gbk. vote, 137. (898 col'd.)

Location—South, bordering on Tennessee; area about 800 sq. m. **Natural Features**—Surface hilly; soil fertile; coal and iron-ore abound. **Chief Products**—Corn, oats, wheat, tobacco, white and sweet potatoes, butter, wool, pork; live-stock. **County-seat** Monticello, pop. —

No papers.

WEBSTER CO.....Pop. 14,246

Dem. plur. 553; Gbk. vote, 655. (1,687 col'd.)

Location—West, bordering on the Green River; area about 400 sq. m. **Natural Features**—Surface undulating; soil fertile. **Chief Products**—Tobacco, corn, wheat, oats, white and sweet potatoes, butter, wool, hay, pork; live-stock. **County-seat** Dixon, est. pop. 700.

Pioneer.....Gbk..Dixon †..... 1600

WHITLEY CO.....Pop. 12,000

Rep. plur. 483; Gbk. vote, 7. (247 col'd.)

Location—Southeast, bordering on Tennessee; area about 540 sq. m. **Natural Features**—Surface hilly; soil partly fertile. **Chief Products**—Corn, oats, wheat, tobacco, white and sweet potatoes, butter, wool, pork; live-stock. **County-seat** Whitley Court House, pop. —

No papers.

WOLFE CO.....Pop. 3,983

Dem. maj. 224. (28 col'd.)

Location—East; area about 270 sq. m. **Natural Features**—Surface hilly and broken; soil fertile in places. **Chief Products**—Corn, oats, butter, hay; very little wheat; pork; live-stock. **County-seat** Camp-ton, pop. —

No papers.

WOODEFORD CO.....Pop. 11,800

Dem. plur. 124; Gbk. vote, 1. (5,642 col'd.)

Location—North-central; area about 250 sq. m. **Natural Features**—Surface undulating; soil very fertile. **Chief Products**—Corn, wheat, oats, barley, rye, wool, butter, hay, hemp, pork; live-stock. **Manufactures**; bags, carriages, cooperage, distilleries, flour. **County-seat** Versailles, pop. 3,268.

Blue Grass Clipper.....Dem..Midway..... 650
Woodford Sun.....Dem..Versailles †..... 800

Circulation: *sworn; †claimed; unmarked—estimated. † County-seat.

TENNESSEE.

Population 1,542,463.....Dem. Plur. 20,514
Colored, 403,343. Gbk. vote, 5,916.

STATE CAPITAL, NASHVILLE.

TENNESSEE is bounded north by Kentucky and Virginia; southeast by North Carolina; south by Georgia, Alabama, and Mississippi; west by Arkansas and Missouri; greatest length from east to west 432 miles, breadth 109 miles;—area about 45,600 square miles. The State is popularly divided into East, Middle, and West Tennessee. East Tennessee comprises the eastern mountain border, the beautiful East Tennessee Valley, and about half of the Cumberland Mountain plateau. Middle Tennessee reaches from about the centre of the plateau to the Tennessee River, and is a region of fertile terraces, including the vast elliptical basin of nearly 5,000 square miles, known as the Garden of Kentucky. West Tennessee extends from the Tennessee River to the Mississippi, and is somewhat broken in the east, succeeded by a rolling plain descending to the latter river. The Mississippi bottom is a low, flat, alluvial plain, covered with forests and abounding with lakes and swamps. West Tennessee is extremely fertile, and produces corn and cotton in large quantities. Middle Tennessee is generally fertile, giving excellent grain, tobacco, and much cotton, especially toward the south. East Tennessee valley lands are fertile, producing corn, cotton, and winter-wheat; potatoes, oats, hay, and hemp are extensively produced; great numbers of stock are raised, and the wool-clip is large and excellent. Tennessee is rich in marble of various kinds, limestone and other building-stone; valuable copper mines exist in Polk County; coal and iron-ore are very abundant. Iron mining and smelting is becoming very extensive, and much iron-ore is exported to the iron-working towns on the Ohio River. There were 40 cotton mills in operation in 1875. The lumbering interest is very great. Wool-carding and cloth-dressing are carried on extensively. Flouring and grist-mill products are very large.

There are 94 Counties in Tennessee. Newspapers are published in 68.—Cities, towns and villages in which papers are published number 87, of which 64 designated by a dagger (†) are county-seats. Of the 168 papers which insert advertisements published in the State, 11 are daily, 2 semi-weekly, 135 weekly, 1 bi-weekly, 4 semi-monthly, 13 monthly and 2 quarterly.

ANDERSON CO.....Pop. 10,820

Rep. maj. 484. (903 col'd.)

Location—Northeast-central, lying between Cumberland Mountain and Chestnut Ridge; area about 500 sq. m. **Natural Features**—Surface mountainous; soil fertile in the valleys; coal and salt-springs. **Chief Products**—Corn, oats, and wheat. **County-seat** Clinton, pop. 263.

No Papers.

BEDFORD CO.....Pop. 26,027

Dem. plur. 738; Gbk. vote, 137. (7,495 col'd.)

Location—South-central; area about 550 sq. m. **Natural Features**—Surface undulating; soil fertile. **Chief Products**—Corn, wheat, and oats large; wool, cotton, pork; live-stock. **County-seat** Shelbyville, pop. 1869.

Commercial Dem. Shelbyville †..... 1,000
Gazette Dem. " *932

BENTON CO.....Pop. 9,780

Dem. plur. 388; Gbk. vote, 199. (633 col'd.)

Location—Northwest, bordering on the Tennessee River; area about 400 sq. m. **Natural Features**—Surface nearly level; soil fertile. **Chief Products**—Tobacco, corn, wheat, wool, cotton, sorghum-molasses, pork; live-stock. **County-seat** Camden, pop. 200.

No Papers.

BLED SOE CO.....Pop. 5,618

Rep. plur. 112; Gbk. vote, 11. (780 col'd.)

Location—Southeast-central; area about 400 sq. m. **Natural Features**—Surface hilly or mountainous; soil fertile. **Chief Products**—Corn, wheat, oats, pork; live-stock. **County-seat** Pikeville, pop. 146.

No Papers.

BLOUNT CO.....Pop. 15,985

Rep. plur. 714; Gbk. vote, 7. (1,713 col'd.)

Location—Southeast, bordering on North Carolina and Holston River; area about 850 sq. m. **Natural Features**—Surface mountainous—Iron or Smoky Mountain in the southeast; soil fertile; marble, iron-ore, and limestone abound. **Chief Products**—Corn, wheat, oats, wool, butter, sorghum-molasses, pork; live-stock. **County-seat** Maryville, pop. 1,098.

Blount County Democrat. Dem. Maryville †..... *576

BRADLEY CO.....Pop. 12,124

Rep. plur. 267; Gbk. vote, 141. (1,865 col'd.)

Location—Southeast, bordering on Georgia; area about 330 sq. m. **Natural Features**—Surface hilly and mountainous in the south; soil fertile in the valleys. **Chief Products**—Corn, wheat, oats, sweet potatoes, butter, pork; live-stock. **County-seat** Cleveland, pop. 1,874.

Banner Ind. Cleveland †..... 889
Herald Ind. " †875

CAMPBELL CO.....Pop. 10,005

Rep. maj. 734. (434 col'd.)

Location—Northeast, bordering on Kentucky; area about 360 sq. m. **Natural Features**—Surface hilly; a ridge of the Cumberland Mountains crosses the center; largely timbered; soil fertile in the valleys. **Chief Products**—Corn, oats, wheat, hay, sugar, pork; live-stock. **County-seat** Jacksonboro, pop. 274.

No Papers.

CANNON CO.....Pop. 11,859

Dem. plur. 735; Gbk. vote, 193. (1,163 col'd.)

Location—Central; area about 250 sq. m. **Natural Features**—Surface uneven; soil fertile. **Chief Products**—Corn, wheat, oats, tobacco, butter, wool, a little cotton, pork; live-stock. **County-seat** Woodbury, pop. 333.

Baptist Messenger (s-m)..... Bapt. Woodbury †..... †740
Press Dem. " †283

Circulation: * sworn; † claimed; unmarked—estimated, † County-seat.

CARROLL CO.....Pop. 22,104

Rep. plur. 388; Gbk. vote, 25. (5,576 col'd.)

Location—West; area about 630 sq. m. **Natural Features**—Surface nearly level; soil fertile. **Chief Products**—Cotton, corn, wheat, butter, wool, pork; live-stock. Several flour and lumber mills, cloth-dressing and wool-carding establishments. **County-seat** Huntington, pop. 646.

Circ.

Tennessee Republican.....Rep..Huntingdon † .. 700
VindicatorDem.. " 648

CARTER CO.....Pop. 10,019

Rep. maj. 1,289. (634 col'd.)

Location—Northeast; area about 390 sq. m. **Natural Features**—Surface mountainous—Iron Mountain on southeast border; rich beds of iron-ore; soil fertile in the valleys. **Chief Products**—Corn, oats, wheat, hay, pork; live-stock. **Manufactures** of flour and woolen goods; several iron forges. **County-seat** Elizabethtown, pop. 382.

Circ.

Mountaineer.....Rep..Elizabethtown † 780

CHEATHAM CO.....Pop. 7,955

Dem. plur. 503; Gbk. vote, 36. (1,661 col'd.)

Location—Northwest-central, intersected by the Cumberland River; area about 400 sq. m. **Natural Features**—Surface undulating; soil fertile. **Chief Products**—Tobacco, corn, oats, wheat, a little cotton, pork; live-stock. **County-seat** Ashland, pop. 170.

Circ.

Cheatham Co. New Era.....Dem..Ashland † 480

CLAIBORNE CO.....Pop. 13,373

Rep. plur. 245. (780 col'd.)

Location—Northeast, bordering on Kentucky; area about 370 sq. m. **Natural Features**—Surface partly mountainous; Cumberland Mountains on northwest; soil fertile in places; large beds of iron-ore. **Chief Products**—Corn, oats, wheat, potatoes, pork; live-stock. **County-seat** Tazewell, pop. 342.

No Papers.

CLAY CO.....Pop. 6,987

Dem. plur. 390; Gbk. vote, 143. (399 col'd.)

Location—North, bordering on Kentucky; area about 200 sq. m. **Natural Features**—Surface hilly; soil fertile. **Chief Products**—Corn, tobacco, wheat, oats; live-stock. **County-seat** Celina, pop.—

No Papers.

COCKE CO.....Pop. 14,808

Rep. maj. 702. (1,420 col'd.)

Location—East, separated from North Carolina by the Iron Mountain; area about 350 sq. m. **Natural Features**—Surface mountainous; soil fertile in valleys. **Chief Products**—Corn, wheat, oats, butter, pork; live-stock. **County-seat** Newport, pop. 347.

Circ.

Eastern Sentinel.....Dem..Newport † 1,000

COFFEE CO.....Pop. 12,894

Dem. plur. 568; Gbk. vote, 115. (1,727 col'd.)

Location—South-central; area about 300 sq. m. **Natural Features**—Surface undulating; soil fertile. **Chief Products**—Corn, wheat, oats, rye; some cotton; pork; live-stock. **Manufactures**—Cloth-dressing, distilleries, flour, lumber, paper, wool-carding. **County-seat** Manchester, pop. 438.

Circ.

GuardianCon.Dem..Manchester † ... 4528

CROCKETT CO.....Pop. 14,108

No Election Returns. (3,609 col'd.)

Location—West; area about 275 sq. m. **Natural Features**—Surface nearly level; soil fertile in places. **Chief Products**—Cotton, corn; live-stock. **County-seat** Alamo, pop. 276.

Circ.

Crockett County Sentinel.....Ind..Alamo † 542
Belleville Progress.....Dem..Bell's Depot....

CUMBERLAND CO.....Pop. 4,538

Rep. plur. 64; Gbk. vote, 20. (43 col'd.)

Location—East-central; part of the northwest slope of Cumberland Mountain; area about 500 sq. m. **Natural Features**—Surface mountainous; soil moderately fertile. **Chief Products**—Corn, oats, potatoes, and butter in small quantities; pork; live-stock. **County-seat** Crossville, pop. 92.

No Papers.

DAVIDSON CO.....Pop. 79,137

Dem. plur. 1,094; Gbk. vote, 443. (31,461 col'd.)

Location—North, intersected by the Cumberland River; area about 550 sq. m. **Natural Features**—Surface undulating; soil fertile. **Chief Products**—Cotton, corn, oats, wheat, barley, white and sweet potatoes, butter, pork; live-stock; **Manufactures** numerous and varied, chiefly at the **County-seat** Nashville, (State capital also), pop. 43,330.

Circ.

American (daily).....Dem..Nashville † 47,000
American (semi-weekly).....Dem.. " 4500
AmericanDem.. " 112,000
Anzeiger des Suedens.....Ind.. " 800
Banner (daily).....Dem.. " 2,500
BannerDem.. " 3,500
Baptist Reflector.....Bapt.. " 3,000
Baptist Watchman.....Bapt.. "
Christian Advocate.....Meth. " 14,100
Cumberland Presbyterian Cumb.Presb. " 10,500
Educator and Reformer..... " 400
Gospel Advocate.....Chn.. " 43,100
Herald (daily).....Dem.. "
HeraldDem.. "
Journal of Medicine and } Med.. " 1,000
Surgery (monthly)..... }
Ladies' Pearl (monthly).Lit.&Relig. " 2,000
Southern Practitioner (mo.).Med. " 2,500
Sunday-School Comments } Presb. "
(quarterly)..... }
Sunday-School Magazine (mo).Meth. " 16,000
Temperance World.....Temp. "

DECATUR CO.....Pop. 8,498

Dem. plur. 340; Gbk. vote, 91. (1,321 col'd.)

Location—West, bordering on the Tennessee River; area about 325 sq. m. **Natural Features**—Surface nearly level; soil fertile. **Chief Products**—Cotton, corn, oats, wheat, tobacco, sweet potatoes, butter, pork; live-stock. **Manufactures** of flour, leather, and pig-iron. **County-seat** Decaturville, pop. 252.

No Papers.

DE KALB CO.....Pop. 14,814

Dem. plur. 458. (1,153 col'd.)

Location—Central; area about 300 sq. m. **Natural Features**—Surface hilly; soil fertile. **Chief Products**—Tobacco, corn, wheat, oats, butter, wool, pork; live-stock. **County-seat** Smithville, pop. 580.

Journal.....Dem..Smithville † 4750

DICKSON CO.....Pop. 12,460

Dem. plur. 672; Gbk. vote, 202. (3,230 col'd.)

Location—Northwest-central, bordering on the Cumberland River; area about 600 sq. m. **Natural Features**—Surface undulating; soil fertile. **Chief Products**—Tobacco, corn, oats, wheat, butter, pork; live-stock. **Manufactures** of flour, lumber, and pig-iron. **County-seat** Charlotte, pop.—

No Papers.

DYER CO.....Pop. 15,118

Dem. plur. 812; Gbk. vote, 265. (3,913 col'd.)

Location—West, separated from Missouri and Arkansas by the Mississippi River; area about 600 sq. m. **Natural Features**—Surface level; soil fertile. **Chief Products**—Cotton, tobacco, corn, wheat, butter, pork; live-stock. **County-seat** Dyersburg, pop. 1,010.

Neal's State Gazette.....Ind.Dem..Dyersburg † 800
Enquirer.....Dem..Newbern..... 600

FAYETTE CO.....Pop. 31,871

Rep. maj. 835. (23,241 col'd.)

Location—Southwest, bordering on Mississippi; area about 650 sq. m. **Natural Features**—Surface nearly level; soil fertile. **Chief Products**—Cotton, corn, wheat, sweet potatoes, pork; live-stock. **Manufactures**, carriages, flour, and lumber. **County-seat** Somerville, pop. 334.

Falcon.....Dem..Somerville † 672
Reporter.....Dem.. " 4530

FENTRESS CO.....Pop. 5,941

Rep. maj. 197. (103 col'd.)

Location—Northeast-central, bordering on Kentucky; area about 525 sq. m. **Natural Features**—Surface chiefly high table-lands of Cumberland Mountain; soil affords good pasturage; coal abounds. **Chief Products**—Corn, oats, wheat, potatoes, pork; live-stock. **County-seat** Jamestown, pop. 38.

No Papers.

FRANKLIN CO.....Pop. 17,178
 Dem. plur. 1,830; Gbk. vote, 16. (3,531 col'd.)
Location—South, bordering on Alabama; area about 800 sq. m. **Natural Features**—Surface mountainous, with high hills, table-lands of Cumberland Mountains; soil fertile. **Chief Products**—Corn, cotton, wheat, oats, butter, pork; live-stock. **Manufactures**, cotton goods, flour, leather, lumber, wool-carding and cloth-dressing. **County-seat** Winchester, pop. 1,089.
Circ.
 Home Journal.....Cons.Dem. Winchester †... 750

GIBSON CO.....Pop. 32,685
 Dem. plur. 991; Gbk. vote, 417. (9,148 col'd.)
Location—West; area about 600 sq. m. **Natural Features**—Surface nearly level; soil fertile. **Chief Products**—Cotton, corn, wheat, white and sweet potatoes, butter, hay, pork; live-stock. **Manufactures** numerous—Brick, carriages, farm implements, flour, furniture, iron-castings, lumber, saddlery, wool-carding and cloth-dressing, etc. **County-seat** Trenton, pop. 1,383.
Circ.
 ArgusDem. Humboldt 300
 Exchange.....Dem. Milan 600
 Gibson County Mirror.....Dem. Trenton †..... 700

GILES CO.....Pop. 36,016
 Dem. plur. 859; Gbk. vote, 77. (14,190 col'd.)
Location—South, bordering on Alabama; area about 700 sq. m. **Natural Features**—Surface uneven; soil fertile. **Chief Products**—Cotton, corn, wheat, oats, white and sweet potatoes, butter, hay, pork, and live-stock, all in large quantities. **Manufactures**, cotton goods, flour, leather, lumber, metallic wares, saddlery. **County-seat** Pulaski, pop. 2,089.
Circ.
 Citizen.....Dem. Pulaski †..... 1,449
 Herald.....Dem. " "..... 1,000

GRAINGER CO.....Pop. 12,384
 Rep. plur. 327; Gbk. vote, 35. (824 col'd.)
Location—Northeast, bordering on the Holston River; area about 300 sq. m. **Natural Features**—Surface hilly; Clinch Mountain crosses it; soil fertile in valleys and river-bottoms; bed of iron-ore. **Chief Products**—Corn, oats, wheat, white and sweet potatoes, pork; live-stock. **County-seat** Rutledge, pop. 126
 No Papers.

GREENE CO.....Pop. 24,004
 Rep. plur. 243; Gbk. vote, 141. (2,155 col'd.)
Location—East, separated from North Carolina by Iron Mountain; area about 700 sq. m. **Natural Features**—Surface partly mountainous; valuable beds of iron-ore; soil fertile in the valleys. **Chief Products**—Corn, wheat, oats, white and sweet potatoes, butter, hay, pork; live-stock. **Manufactures** blast furnaces, flour, leather, lumber. **County-seat** Greeneville, pop. 1,068.
Circ.
 Democrat.....Dem. Greeneville †... 500
 Herald.....Rep. " "..... 4300
 Journal.....Rep. " "..... 400
 New Era.....Rep. " "..... 650
 Record.....Coll. Tusculum College 375

GRUNDY CO.....Pop. 4,592
 Dem. plur. 398; Gbk. vote, 9. (437 col'd.)
Location—South-central, a part of western slope of Cumberland mountain; area about 850 sq. m. **Natural Features**—Surface mountainous; soil fertile. **Chief Products**—Corn, wheat, oats, potatoes, in small quantities; a little cotton. **County-seat** Altamont, pop. 110.
 No Papers.

HAMBLEN CO.....Pop. 10,188
 Rep. plur. 247; Gbk. vote, 12. (1,706 col'd.)
Location—East; area about 160 sq. m. **Natural Features**—Surface hilly; soil fertile. **Chief Products**—Corn, oats, wheat, white and sweet potatoes, pork; live-stock. **County-seat** Morristown, pop. 1,350.
Circ.
 Gazette.....Dem. Morristown †... 4960
 Times.....Rep. " "..... 1,000

HAMILTON CO.....Pop. 23,642
 Rep. plur. 865; Gbk. vote, 117. (7,353 col'd.)
Location—Southeast, bordering on Georgia, and intersected by the Tennessee River; area about 575 sq. m. **Natural Features**—Surface mountainous; Cumberland Mountains in northwest; soil fertile; large bed of coal and iron-ore. **Chief Products**—Corn, wheat, oats, butter, hay, pork; live-stock. **Manufactures**, cars, furniture, flour, iron, leather, lumber, machinery. **County-seat** Chattanooga, pop. 12,892.

Circ.
 Commercial (Sunday).....Rep. Chattanooga †... 12,208
 Times (daily).....Dem. " "..... 11,600
 Times.....Dem. " "..... 13,000
 Tradesman (semi-monthly)...Com. " "..... 2,500

HANCOCK CO.....Pop. 9,098
 Rep. maj. 453. (477 col'd.)
Location—Northeast, bordering on Virginia; area about 300 sq. m. **Natural Features**—Surface mountainous; soil fertile in the valleys. **Chief Products**—Corn, oats, wheat, potatoes, wool, butter, pork; live-stock. **County-seat** Sneedsville, pop. 157.
 No Papers.

HARDEMAN CO.....Pop. 22,921
 Dem. plur. 157; Gbk. vote, 185. (9,607 col'd.)
Location—Southwest, bordering on Mississippi; area about 700 sq. m. **Natural Features**—Surface nearly level; soil fertile. **Chief Products**—Cotton, corn, wheat, oats, white and sweet potatoes, butter, pork; live-stock. **County-seat** Bolivar, pop. 1,043.
Circ.
 Bulletin.....Dem. Bolivar †..... 1,200
 Journal.....Ind. Dem. Grand Junction.

HARDIN CO.....Pop. 14,794
 Rep. plur. 373; Gbk. vote, 6. (2,017 col'd.)
Location—South, bordering on Alabama and Mississippi, intersected by the Tennessee River; area about 600 sq. m. **Natural Features**—Surface generally even, sloping towards the river; soil fertile; limestone, sandstone and iron abound. **Chief Products**—Cotton, corn, wheat, oats, butter, pork, and live-stock. Several manufactures of flour, leather, lumber, etc. **County-seat** Savannah, pop. 1,006.
Circ.
 Transcript.....Dem. Savannah †..... 400

HAWKINS CO.....Pop. 20,610
 Rep. plur. 253; Gbk. vote, 13. (2,645 col'd.)
Location—Northeast, bordering on Virginia and the Holston River; area about 450 sq. m. **Natural Features**—Surface mountainous; crossed by Clinch Mountain; soil fertile in valleys. **Chief Products**—Corn, wheat, oats, wool, butter, hay, and pork; live-stock. **County-seat** Rogersville, pop. 740.
Circ.
 Press and Times.....Rep. Rogersville †... 600
 Spectator.....Dem. " "..... 4720

HAYWOOD CO.....Pop. 26,054
 Rep. plur. 1,791; Gbk. vote, 131. (17,555 col'd.)
Location—West; area about 500 sq. m. **Natural Features**—Surface nearly level; soil fertile. **Chief Products**—Cotton, corn, wheat, sweet potatoes, butter, and pork; live-stock. **Manufactures**, carriages, lumber, and metallic wares. **County-seat** Brownsville, pop. 2,564.
Circ.
 Democrat.....Dem. Brownsville †... 4720
 States and Bee.....Dem. " "..... 1,500

HENDERSON CO.....Pop. 17,429
 Rep. plur. 111; Gbk. vote, 97. (3,014 col'd.)
Location—West; area about 600 sq. m. **Natural Features**—Surface nearly level; soil fertile. **Chief Products**—Cotton, corn, wheat, sweet potatoes, tobacco, wool, butter, and pork; live-stock. **County-seat** Lexington, pop. 329.
Circ.
 Henderson County News.....Dem. Lexington †... 639

HENRY CO.....Pop. 22,141
 Dem. plur. 1,292; Gbk. vote, 165. (6,607 col'd.)
Location—Northwest, bordering on Kentucky and the Tennessee River; area about 600 sq. m. **Natural Features**—Surface nearly level; soil fertile. **Chief Products**—Tobacco, cotton, corn, wheat, oats, sweet potatoes, butter, and pork; live-stock. **Manufactures**, carriages, cotton goods, flour, lumber, tobacco, wool-carding and cloth-dressing. **County-seat** Paris, pop. 1,767.
Circ.
 Intelligencer.....Dem. Paris †..... 800
 Post.....Dem. " "..... 4700

HICKMAN CO.....Pop. 12,093
 Dem. plur. 965; Gbk. vote, 62. (2,243 col'd.)
Location—West-central; area about 550 sq. m. **Natural Features**—Surface uneven and hilly; iron-ore abounds; soil fertile. **Chief Products**—Corn, cotton, wheat, oats, white and sweet potatoes, butter, and pork; live-stock. **Manufactures**, cotton goods, flour, leather, and lumber. **County-seat** Centerville, pop. 237.
Circ.
 Hickman Pioneer.....Dem. Centerville †... *600

Circulation: *sworn; †claimed; unmarked—estimated. † County-seat.

HOUSTON CO.....Pop. 4,295

Dem. maj. 335. (808 col'd.)

Location—Northwest-central, between the Cumberland and Tennessee rivers; area about 300 sq. m. **Natural Features**—Surface undulating; soil fertile. **Chief Products**—Corn, tobacco, wheat, oats, white and sweet potatoes, and pork; live-stock. **County-seat** Erin, pop. 485.

Review.....Dem..Erin †..... *Circ.* 9750

HUMPHREYS CO.....Pop. 11,379

Dem. plur. 1,080; Gbk. vote, 72. (1,670 col'd.)

Location—Northwest-central, bordering on the Tennessee River; area about 400 sq. m. **Natural Features**—Surface hilly; soil fertile. **Chief Products**—Corn, tobacco, oats, wheat, white and sweet potatoes, and pork; live-stock. Manufactures, leather, lumber, and woolen goods. **County-seat** Waverly, pop. 510.

Journal.....Dem..Waverly †..... *Circ.* 4300

JACKSON CO.....Pop. 12,008

Dem. plur. 1,163; Gbk. vote, 27. (481 col'd.)

Location—North-central, intersected by the Cumberland River; area about 300 sq. m. **Natural Features**—Surface hilly; soil fertile. **Chief Products**—Tobacco, corn, oats, wheat, wool, butter, hay, pork; live-stock. **County-seat** Gainesboro, pop. 362.

Upper Cumberland.....Dem..Gainesboro †..... *Circ.* 4300

JAMES CO.....Pop. 5,187

Rep. plur. 194; Gbk. vote, 24. (709 col'd.)

Location—Southeast, bordering on Georgia and the Tennessee River; area about 255 sq. m. **Natural Features**—Surface hilly or mountainous; soil generally fertile. **Chief Products**—Corn, wheat, oats, sweet potatoes, butter, pork; live-stock. **County-seat** Ooltewah, pop. 263.

No papers.

JEFFERSON CO.....Pop. 15,846

Rep. plur. 1,114; Gbk. vote, 36. (2,504 col'd.)

Location—East, bordering on the Holston River; area about 250 sq. m. **Natural Features**—Surface hilly; soil fertile. **Chief Products**—Corn, wheat, oats, butter, wool, hay, pork; live-stock. Manufactures, farm implements, flour, lumber, and paints. **County-seat** Dandridge, pop. 431.

East Tenn. Real Estate } *Circ.*
Journal (monthly)..... R. E. Dandridge †..... *Adv.*

Watchman and Reporter.....Rep..... 1,825

Columbian Echo (s-mo).....Educ..Mossy Creek..... 600

JOHNSON CO.....Pop. 7,766

Rep. maj. 889. (473 col'd.)

Location—Extreme northeast, bordering on Virginia and separated from North Carolina by the Alleghany Mountains; area about 300 sq. m. **Natural Features**—Surface mountainous; soil fertile; rich beds of iron-ore. **Chief Products**—Corn, wheat, rye, potatoes, wool, butter, and pork; live-stock. Several iron-forges and rolling-mills. **County-seat** Taylorsville, pop. 278.

No papers.

KNOX CO.....Pop. 39,121

Rep. plur. 1,242; Gbk. vote, 16. (7,236 col'd.)

Location—East; area about 550 sq. m. **Natural Features**—Surface mountainous; crossed by Chestnut and Copper ridges; soil fertile in low lands; iron-ore, limestone, and marble in abundance. **Chief Products**—Corn, wheat, oats, white and sweet potatoes, tobacco, wool, butter, hay, and pork; live-stock. Manufactures flour, iron, leather, machinery, paper, saddlery, sashes, doors, etc. **County-seat** Knoxville, pop. 9,698.

Baptist Beacon.....Bap..Knoxville †..... *Circ.*

Baptist Family Companion...Bapt.. "..... 42,800

Christian Watchman (s.mo), Prim. Chn. "..... 1,050

Chronicle (daily).....Rep.. "..... 11,000

Dispatch (daily).....Dem.. "..... 600

Dispatch.....Dem.. "..... 800

Evening News (daily) local..... ".....

Girl's Own Paper (mo.).....Juv.. "..... 400

Holston Methodist.....Meth.. "..... 1,600

Index..... "..... 450

Republican.....Rep.. "..... 13,000

Tribune (daily).....Dem.. "..... 1,200

Tribune.....Dem.. "..... 1,500

Whig and Chronicle.....Rep.. "..... 12,150

LAKE CO.....Pop. 3,968

Dem. plur. 302; Gbk. vote, 34. (693 col'd.)

Location—Extreme northwest, bordering on Kentucky, and the Mississippi River; area about 150 sq. m. **Natural Features**—Surface level; soil fertile. **Chief Products**—Corn, cotton, pork; live-stock. **County-seat** Tiptonville, pop. 946.

Lake County Star.....Dem..Tiptonville †..... *Circ.* 4250

LAUDERDALE CO.....Pop. 14,918

Dem. plur. 176; Gbk. vote, 87. (5,839 col'd.)

Location—West, separated from Arkansas by the Mississippi River; area about 400 sq. m. **Natural Features**—Surface nearly level; soil fertile. **Chief Products**—Cotton, corn, wheat, pork; live-stock. **County-seat** Ripley, pop. 353.

News.....Dem..Ripley †..... *Circ.* 450

LAWRENCE CO.....Pop. 10,383

Dem. maj. 566. (784 col'd.)

Location—South, bordering on Alabama; area about 600 sq. m. **Natural Features**—Surface nearly level; soil fertile; iron-ore and limestone abound. **Chief Products**—Tobacco, cotton, corn, wheat, oats, wool, pork; live-stock. Several cotton-factories. **County-seat** Lawrenceburg, pop. 503.

Press.....Ind..Lawrenceburg †..... *Circ.* 4520

LEWIS CO.....Pop. 2,181

Dem. plur. 163; Gbk. vote, 1. (218 col'd.)

Location—West-central; area about 350 sq. m. **Natural Features**—Surface uneven; soil fertile. **Chief Products**—Corn, oats, wheat, tobacco, potatoes, butter, wool, and pork; live-stock. Several saw-mills and tanneries. **County-seat** Newburg, pop. 27.

No papers.

LINCOLN CO.....Pop. 26,960

Dem. plur. 2,776; Gbk. vote, 94. (6,316 col'd.)

Location—South, bordering on Alabama; area about 720 sq. m. **Natural Features**—Surface undulating; soil fertile. **Chief Products**—Cotton, corn, wheat, oats, white and sweet potatoes, butter, and wool in large quantities; pork; live-stock. Manufactures, cotton yarns, flour, lumber, saddlery, woolen goods. **County-seat** Fayetteville, pop. 2,104.

Banner of Light (mo.) Col'd. Cumb. Pres. Fayetteville †..... *Circ.* 4480

Express.....Dem.. "..... 480

Observer.....Dem.. "..... 11,100

LOUDON CO.....Pop. 9,148

Rep. maj. 488. (1,766 col'd.)

Location—East, intersected by the Tennessee River; area about 275 sq. m. **Natural Features**—Surface hilly; soil fertile. **Chief Products**—Corn, wheat, oats, butter, wool, pork, and live-stock. **County-seat** Loudon, pop. 832.

Journal.....Rep..Loudon †..... *Circ.* 500

McMINN CO.....Pop. 15,064

Rep. maj. 254. (2,346 col'd.)

Location—Southeast; area about 500 sq. m. **Natural Features**—Surface undulating; soil fertile. **Chief Products**—Corn, wheat, oats, sweet potatoes, wool, butter, hay, and pork; live-stock. **County-seat** Athens, pop. 1,150.

Post.....Dem..Athens †..... *Circ.* 800

McNAIRY CO.....Pop. 17,271

Dem. plur. 186; Gbk. vote, 349. (2,425 col'd.)

Location—Southwest; area about 645 sq. m. **Natural Features**—Surface nearly level. **Chief Products**—Cotton, corn, wheat, oats, sweet potatoes, wool, butter, and pork; live-stock. **County-seat** Purdy, pop. 243.

McNairy County Sun.....Dem..Purdy †..... *Circ.* 4480

McNairy Independent.....Ind.. "..... 4800

MACON CO.....Pop. 9,274

Dem. plur. 154; Gbk. vote, 34. (891 col'd.)

Location—North-central, bordering on Kentucky; area about 360 sq. m. **Natural Features**—Surface uneven; soil fertile. **Chief Products**—Cotton, corn, wheat, oats, white and sweet potatoes, tobacco, wool, butter, and pork; live-stock. **County-seat** La Fayette, pop.

No Papers.

Circulation; *sworn; †claimed; unmarked—estimated. † County-seat.

MADISON CO.....Pop. 30,874

Dem. plur. 611; Gbk. vote, 156. (15,465 col'd.)

Location—West; area about 600 sq. m. **Natural Features**—Surface nearly level; soil fertile. **Chief Products**—Cotton, corn, wheat, and pork; live-stock. **Manufactures** flour, leather, and lumber. **County-seat** Jackson, pop. 5,377.

Circ.
Institute Journal (monthly)...Coll...Henderson..... 4350
Madison County Herald.....Dem.. " 475
College Lancet (monthly)...Coll...Jackson†..... 4300
Dispatch.....Dem.. " 750
Tribune and Sun.....Dem.. " 1,800
West Tennessee Whig.....Gbk.. " 1,500

MARION CO.....Pop. 10,911

Rep. maj. 146. (1,369 col'd.)

Location—South, bordering on Alabama and the Tennessee River; area about 700 sq. m. **Natural Features**—Surface broken by ridges of the Cumberland Mountains; soil fertile. **Chief Products**—Corn, wheat, oats, cotton, tobacco, wool, butter, and pork; live-stock. **County-seat** Jasper, pop. 541.

Circ.
Herald.....Dem.. Jasper†..... 700
Independent.....Ind...South Pittsburg..... *700

MARSHALL CO.....Pop. 19,260

Dem. plur. 1,518; Gbk. vote, 84. (4,831 col'd.)

Location—Central; area about 400 sq. m. **Natural Features**—Surface moderately hilly; soil fertile. **Chief Products**—Cotton, corn, wheat, oats, white and sweet potatoes, tobacco, wool, butter, and pork; live-stock. **County-seat** Lewisburg, pop. 460.

Circ.
Marshall Gazette.....Dem.. Lewisburg†..... 505

MAURY CO.....Pop. 39,945

Dem. maj. 564. (18,163 col'd.)

Location—Southeast-central; area about 580 sq. m. **Natural Features**—Surface nearly level; soil fertile. **Chief Products**—Cotton, corn, wheat, oats, white and sweet potatoes, tobacco, wool, butter, hay, and pork; live-stock. **Manufactures** flour, leather, lumber, wool-carding, and cloth-dressing. **County-seat** Columbia, pop. 3,400.

Circ.
Guardian (monthly).....Educ. Columbia†..... ‡2,400
Herald.....Dem.. " 850
Journal.....Dem.. " 600
Maury Sentinel.....Dem.. " 800

MEIGS CO.....Pop. 7,117

Dem. maj. 212. (810 col'd.)

Location—Southeast, bordering on the Tennessee River; area about 200 sq. m. **Natural Features**—Surface hilly; soil fertile. **Chief Products**—Cotton, corn, wheat, oats, butter, and pork; live-stock. **County-seat** Decatur, pop. 175.

Circ.
Meigs County Free Press.....Decatur†..... 400

MONROE CO.....Pop. 14,283

Dem. plur. 262; Gbk. vote, 3. (1,291 col'd.)

Location—East, separated from North Carolina by the Smoky Mountain; area about 550 sq. m. **Natural Features**—Surface hilly; soil partly fertile. **Chief Products**—Corn, wheat, oats, wool, hay, and pork; live-stock. **County-seat** Madisonville, pop.—

Circ.
Hiawassa College Reporter } Coll...Sweetwater..... 300
(monthly)..... }
Monroe Democrat.....Dem.. " 400
Youths' Sentinel (bi-w.)...Meth.Juv. " 400

MONTGOMERY CO.....Pop. 28,461

Dem. plur. 807; Gbk. vote, 75. (13,620 col'd.)

Location—North, bordering on Kentucky; area about 500 sq. m. **Natural Features**—Surface undulating; soil fertile. **Chief Products**—Tobacco, corn, wheat, oats, white and sweet potatoes, wool, and butter. **Manufactures** distilleries, flour, leather, and lumber. **County-seat** Clarksville, pop. 3,860.

Circ.
Chronicle.....Dem.. Clarksville†..... *1,272
Tobacco Leaf (semi-weekly)...Dem.. " *2,500

MOORE CO.....Pop. 6,233

No Election Returns. (785 col'd.)

Location—South-central; area about 160 sq. m. **Natural Features**—Surface diversified; soil fertile. **Chief Products**—Cotton, corn, wheat, oats, white and sweet potatoes, butter, wool, and pork; live-stock. **County-seat** Lynchburg, pop. 345.

Circ.
Sentinel.....Ind...Lynchburg†..... 500

MORGAN CO.....Pop. 5,156

Rep. maj. 189. (286 col'd.)

Location—Northeast; area about 550 sq. m. **Natural Features**—Surface mostly hilly; soil fertile in the lowlands. **Chief Products**—Corn, oats, potatoes, wool, butter, tobacco, hay, pork, live-stock. **County-seat** Wartburg, pop. 159.

Circ.
Rugbeian (monthly).....Local.Rugby.....
Cumberland Plateau.....Local.Sunbright.....

OBION CO.....Pop. 22,923

Dem. plur. 1,399; Gbk. vote, 218. (4,065 col'd.)

Location—Northwest, bordering on Kentucky; area about 530 sq. m. **Natural Features**—Surface nearly level; soil fertile. **Chief Products**—Tobacco, corn, wheat, oats, white and sweet potatoes, butter, wool, cotton, pork, and live-stock. **County-seat** Troy, pop. 341.

Circ.
Courier.....Dem.. Kenton..... 500
News and Banner.....Dem.. Troy..... 4300
Anchor.....Union City.....
Our Country.....Dem.. " 600

OVERTON CO.....Pop. 12,153

Dem. plur. 722; Gbk. vote, 5. (341 col'd.)

Location—North-central, bordering on Kentucky; area about 470 sq. m. **Natural Features**—Surface hilly; soil fertile. **Chief Products**—Tobacco, corn, wheat, oats, white and sweet potatoes, butter, wool, pork; live-stock. **County-seat** Livingston, pop. 312.

No papers.

PERRY CO.....Pop. 7,174

Dem. plur. 381; Gbk. vote, 80. (565 col'd.)

Location—West-central, bordering on the Tennessee River; area about 400 sq. m. **Natural Features**—Surface diversified; soil fertile. **Chief Products**—Corn, buckwheat, wheat, tobacco, wool, butter, sorghum-molasses, cotton, and pork; live-stock. **County-seat** Linden, pop. 189.

Circ.
Times.....Ind. Dem.. Linden†..... *560

POLK CO.....Pop. 7,269

Dem. plur. 291; Gbk. vote, 5. (376 col'd.)

Location—Extreme southeast, bordering on Georgia and North Carolina; area about 440 sq. m. **Natural Features**—Surface hilly; soil fertile in the valleys. **Chief Products**—Corn, wheat, oats, tobacco, wool, butter, sorghum-molasses, pork; live-stock. **County-seat** Benton, pop. 183.

No papers.

PUTNAM CO.....Pop. 11,501

Dem. plur. 573; Gbk. vote, 2. (600 col'd.)

Location—Northwest-central; area about 480 sq. m. **Natural Features**—Surface hilly; soil partly fertile. **Chief Products**—Tobacco, corn, wheat, oats, white and sweet potatoes, wool, butter, honey, sorghum-molasses, pork, and live-stock. **County-seat** Cookeville, pop. 279.

No papers.

RHEA CO.....Pop. 7,073

Dem. maj. 241. (773 col'd.)

Location—Southeast, bordering on the Tennessee River; area about 450 sq. m. **Natural Features**—Surface crossed by ridges of the Cumberland Mountains. **Chief Products**—Tobacco, corn, wheat, oats, hay, wool, sorghum-molasses, and pork; live-stock. **County-seat** Washington, pop. 126.

Circ.
Times.....Dem.. Dayton..... *612
Rhea County News.....Dem.. Sping City..... 600

ROANE CO.....Pop. 15,237

Rep. plur. 823; Gbk. vote, 5. (1,927 col'd.)

Location—East, intersected by the Tennessee River; area about 530 sq. m. **Natural Features**—Surface crossed by ridges of the Cumberland Mountains; soil partly fertile; coal and iron-ore beds. **Chief Products**—Corn, oats, wheat, hay, wool, butter, sorghum-molasses, and pork; live-stock. **Manufactures** leather, lumber, pig-iron, wool-carding and cloth-dressing. **County-seat** Kingston, pop. 358.

Circ.
East Tennessean.....Ind...Kingston†..... 600
Republican-Dispatch.....Rockwood..... *560

Circulation: *sworn; †claimed; unmarked—estimated. † County-seat.

ROBERTSON CO.....Pop. 18,862

Dem. plur. 1,156; Gbk. vote, 61. (5,618 col'd.)

Location—Northwest, bordering on Kentucky; area about 500 sq. m. **Natural Features**—Surface undulating and hilly; soil fertile. **Chief Products**—Tobacco, wheat, oats, sweet and white potatoes, butter, wool, pork; live-stock. Many distilleries, flour and lumber mills. **County-seat** Springfield, pop. 354.

Record.....Dem. Springfield †..... 480

RUTHERFORD CO.....Pop. 36,741

Dem. plur. 1,373; Gbk. vote, 77. (16,498 col'd.)

Location—Central; area about 530 sq. m. **Natural Features**—Surface moderately hilly; soil fertile. **Chief Products**—Cotton, corn, wheat, oats, sweet and white potatoes, butter, wool, sorghum-molasses, pork; live-stock. Several flour and saw-mills, and wool-carding and cloth-dressing establishments. **County-seat** Murfreesboro, pop. 3800.

Free Press.....Dem. Murfreesboro †..... 1,100

News.....Dem. " "..... 1,500

SCOTT CO.....Pop. 6,021

Rep. maj. 455. (157 col'd.)

Location—Northeast, bordering on Kentucky; area about 400 sq. m. **Natural Features**—Surface mountainous, forming a part of the Cumberland tableland. **Chief Products**—Tobacco, corn, oats, small; butter, wool, honey, large; pork; live-stock. **County-seat** Huntsville, pop. 116.

No papers.

SEQUATCHIE CO.....Pop. 2,565

Dem. plur. 5; Gbk. vote, 2. (56 col'd.)

Location—Southeast-central; area about 250 sq. m. **Natural Features**—Surface mountainous, traversed by Cumberland Mountains and Walden's Ridge; coal and iron beds; soil moderately fertile. **Chief Products**—Corn, wheat, oats, tobacco and wool in small quantities. **County-seat** Dunlap, pop. 133.

No papers.

SEVIER CO.....Pop. 15,541

Rep. maj. 1,621. (693 col'd.)

Location—East, separated from North Carolina by Smoky Mountain; area about 450 sq. m. **Natural Features**—Surface mountainous; soil fertile in valleys and by the streams. **Chief Products**—Corn, wheat, oats, tobacco, butter, wool, honey, sorghum-molasses, pork; live-stock. **County-seat** Sevierville, pop. 253.

No papers.

SHELBY CO.....Pop. 78,433

Rep. plur. 861; Gbk. vote, 264. (43,989 col'd.)

Location—Extreme southwest, bordering on Mississippi, and separated from Arkansas by the Mississippi River; area about 700 sq. m. **Natural Features**—Surface nearly level; soil fertile. **Chief Products**—Cotton, corn, wheat, sweet and white potatoes, wool, pork; live-stock. **Manufactures** are numerous at the **County-seat** Memphis, pop. 33,593.

Solid South.....Dem. Bartlett. 400

Mail.....Colliersville.....

Advertiser (semi-monthly)....Adv. Memphis †.....

Appeal (daily).....Dem. " "..... 15,300

Appeal.....Dem. " "..... 16,700

Avalanche (daily).....Ind. " "..... 4,000

Avalanche.....Ind. " "..... 5,500

Baptist.....Bapt. " "..... 5,200

Herald.....Gbk. " "..... 1,016

Journal (German).....Ind. " "..... 1,500

Planters Journal—See Vicksburg, Miss.

Post (German).....Dem. " ".....

Public Ledger (daily).....Dem. " "..... 4,000

Public Ledger.....Dem. " "..... 2,000

Republican.....Rep. " ".....

SMITH CO.....Pop. 17,799

Dem. plur. 860; Gbk. vote, 250. (3,584 col'd.)

Location—North-central, intersected by the Cumberland River; area about 400 sq. m. **Natural Features**—Surface rough and uneven; soil generally fertile. **Chief Products**—Tobacco, corn, wheat, oats, white and sweet potatoes, butter, wool, honey, molasses, all in large quantities; pork; live-stock. **County-seat** Carthage, pop. 327.

Smith County Progress.....Dem. Carthage †..... 450

STEWART CO.....Pop. 12,690

Dem. plur. 834; Gbk. vote, 37. (2757 col'd.)

Location—Northwest, bordering on Kentucky and the Cumberland River, and intersected by the Tennessee River; area about 350 sq. m. **Natural Features**—Surface partly hilly; soil fertile; iron-ore beds. **Chief Products**—Tobacco, cotton, corn, wheat, oats, sweet and white potatoes, wool, sorghum-molasses, pork; live-stock; several manufactures of pig-iron and blooms. **County-seat** Dover, pop. 317.

Courier.....Dem. Dover †..... 456

SULLIVAN CO.....Pop. 18,321

Dem. maj. 1,057. (1,308 col'd.)

Location—Northeast, bordering on Virginia; area about 450 sq. m. **Natural Features**—Surface partly mountainous; soil fertile. **Chief Products**—Wheat, oats, corn, tobacco, butter, wool, flax, maple-sugar, honey, sorghum-molasses, pork; live-stock. Several flour and saw mills. **County-seat** Blountville, pop. 317.

Central Star.....Ind. Blountville †..... 816

Courier.....Dem. Bristol..... 1,050

News—see Bristol, Washing-
ton County, Va.

Reporter.....Dem. " "..... Decline

SUMNER CO.....Pop. 23,625

Dem. plur. 1,801; Gbk. vote, 15. (7,331 col'd.)

Location—North, bordering on Kentucky and the Cumberland River; area about 500 sq. m. **Natural Features**—Surface undulating; soil fertile. **Chief Products**—Tobacco, corn, wheat, oats, white and sweet potatoes, butter, wool, hay, honey, sorghum-molasses, and pork all in large quantities; live-stock abundant. **County-seat** Gallatin, pop. 1,938.

Examiner.....Ind. Dem. Gallatin †..... 1,000

Tennessean.....Dem. " "..... 800

TIPTON CO.....Pop. 21,033

Dem. plur. 289; Gbk. vote, 23. (10,499 col'd.)

Location—West, separated from Arkansas by the Mississippi River; area about 430 sq. m. **Natural Features**—Surface level; soil fertile. **Chief Products**—Cotton, corn, wheat, oats, sweet and white potatoes, butter, pork; live-stock. **County-seat** Covington, pop. 738.

Tipton Record.....Ind. Covington †..... 4500

Call.....Local. Mason 500

TROUSDALE CO.....Pop. 6,646

Dem. plur. 546; Gbk. vote, 18. (2,141 col'd.)

Location—North-central, intersected by the Cumberland River; area about 110 sq. m. **Natural Features**—Surface hilly; soil fertile. **Chief Products**—Corn, wheat, tobacco, hay. **County-seat** Hartsville, pop. 604.

Sentinel.....Dem. Hartsville †..... 450

UNICOI CO.....Pop. 3,645

No Election Returns. (119 col'd.)

Location—East, separated from North Carolina by the Unaka Mountains; area about 300 sq. m. **Natural Features**—Surface rugged and mountainous; soil fertile in valleys near streams; iron-ore abundant. **Chief Products**—Wheat, corn, oats, buckwheat, rye, potatoes; live-stock. **County-seat** Vanderbilt, pop. —

No Papers.

UNION CO.....Pop. 10,261

Rep. maj. 660. (216 col'd.)

Location—Northeast; area about 260 sq. m. **Natural Features**—Surface mountainous in north and centre, hilly elsewhere; soil moderately fertile. **Chief Products**—Corn, oats, wheat, tobacco, butter, wool; live-stock. **County-seat** Maynardville, pop. 178.

No Papers.

VAN BUREN CO.....Pop. 2,933

Dem. maj. 221. (185 col'd.)

Location—East-central; area about 350 sq. m. **Natural Features**—Surface hilly; soil moderately fertile. **Chief Products**—Corn, rye, wheat and oats; tobacco, white and sweet potatoes, butter, wool, pork; live-stock. **County-seat** Spencer, pop. 217.

No Papers.

Circulation: *sworn; †claimed; unmarked—estimated. † County-seat.

WARREN CO.....Pop. 14,079

Dem. plur. 1,095; Gbk. vote, 86. (2,278 col'd.)

Location—Central; area about 570 sq. m. **Natural Features**—Surface hilly and mountainous; soil moderately fertile. **Chief Products**—Corn, wheat, oats, sweet and white potatoes, tobacco, cotton, butter, hay, pork; live-stock. Manufactures, cotton, flour, leather, and lumber. **County-seat** McMinnville, pop. 1,244.

Circ.
New Era.....Dem.. McMinnville †..... 1,000
Southern Standard.....Dem.. “..... 700

WASHINGTON CO.....Pop. 16,181

Rep. maj. 528. (1,578 col'd.)

Location—Northeast, separated from North Carolina by Bald Mountain; area about 500 sq. m. **Natural Features**—Surface mountainous; soil fertile in the valleys; coal and iron-ore. **Chief Products**—Corn, wheat, oats, white and sweet potatoes, tobacco, butter, wool, hay, pork; live-stock. Manufactures, flour, lumber, and pig-iron. **County-seat** Jonesboro, pop. 895.

Circ.
Herald and Tribune.....Rep.. Jonesboro †..... 800
Journal.....Dem.. “..... 760

WAYNE CO.....Pop. 11,301

Rep. maj. 256. (1,064 col'd.)

Location—South, bordering on Alabama; area about 700 sq. m. **Natural Features**—Surface hilly; soil fertile; iron ore abundant. **Chief Products**—Cotton, corn, wheat, oats, tobacco, white and sweet potatoes, butter, wool, pork; live-stock. Manufactures of flour, leather, lumber and pig-iron. **County-seat** Waynesboro, pop. 236.

Circ.
Wayne County Citizen.....Neut.. Clifton..... 513

WEAKLEY CO.....Pop. 24,538

Dem. maj. 1,056. (4,412 col'd.)

Location—Northwest; area about 600 sq. m. **Natural Features**—Surface nearly level; soil fertile. **Chief Products**—Tobacco, corn, wheat, sweet and white potatoes, butter, wool, pork; live-stock. Several cotton, flour, and lumber mills. **County-seat** Dresden, pop. 314.

Circ.
Democrat.....Dem.. Dresden †..... 1,600
Baptist Gleaner.....Bapt.. Martin..... 1,200

WHITE CO.....Pop. 11,176

Dem. plur. 1,135; Gbk. vote, 76. (1,001 col'd.)

Location—Nearly central; area about 450 sq. m. **Natural Features**—Surface hilly; soil moderately fertile. **Chief Products**—Corn, wheat, oats, sweet and white potatoes, tobacco, butter, wool, cotton, pork; live-stock. **County-seat** Sparta, est. pop. 500.

Circ.
Expositor.....Dem.. Sparta †..... 400

WILLIAMSON CO.....Pop. 28,313

Dem. plur. 1,192; Gbk. vote, 125. (12,360 col'd.)

Location—Central; area about 500 sq. m. **Natural Features**—Surface undulating and hilly; soil fertile. **Chief Products**—Cotton, corn, wheat, oats, white and sweet potatoes, tobacco, butter, wool, pork, and live-stock, all abundant. Manufactures of carriages, flour, and lumber. **County-seat** Franklin, pop. 1,632.

Circ.
Review and Journal.....Dem.. Franklin †..... 740

WILSON CO.....Pop. 28,748

Dem. maj. 1,691. (8,457 col'd.)

Location—Central, bordering on the Cumberland River; area about 600 sq. m. **Natural Features**—Surface somewhat hilly; soil fertile. **Chief Products**—Tobacco, corn, wheat, oats, white and sweet potatoes, cotton, butter, wool, hay, pork, and live-stock, all prolific. **Manufactures** of carriages, flour, furniture, lumber, wool-carding and cloth-dressing, and woollens. **County-seat** Lebanon, pop. 2,296.

Circ.
Herald.....Ind.. Lebanon †..... 800
Poultry Index (monthly).....Pout. “..... 750
Wilson Co. News.....Dem.. “..... 1,820

Circulation: *sworn; †claimed; unmarked—estimated. † County-seat.

OHIO.

Population 3,198,239.....Rep. Plur. 34,227

Gbk. vote, 6,456.

STATE CAPITAL, COLUMBUS.

OHIO is bounded north by Michigan and Lake Erie, east by Pennsylvania and West Virginia, south by West Virginia and Kentucky, and west by Indiana; greatest length from east to west 225 miles; greatest breadth 200 miles; area about 39,964 square miles. The general character of the surface is that of a plateau from about 800 to 1,000 feet above the sea. The most prominent feature is the great divide which separates the drainage of Lake Erie from that of the Ohio River. This passes diagonally across the State from Trumbull County in the northeast to Mercer and Darke Counties in the west. Its average height is about 600 feet above the lake; and from it the surface slopes gradually northward toward the lake and southward toward the River. The rivers and streams have excavated deep valleys, which give to the surface its distinctive undulating or rolling character. The soil is universally fertile; and Ohio holds a leading position in every branch of agriculture. The uplands are well suited to wheat, the southern slope of the water-shed to grain generally, the northern slope for grazing and dairying, and the northeast section or Western Reserve especially so. The bottom lands of the Miami, Muskingum, and Scioto rivers are very rich in corn; the Western Reserve and Miami regions are famous for apples. Flax and linseed are staple products, and tobacco is largely grown in most of the southern counties. The fishing interests of Lake Erie are important. The manufactures of the State are very numerous and valuable. Iron, pork-packing, farm implements, clothing, flouring and grist mill products, lumber, malt and distilled liquors being among the most important.

There are 88 Counties in Ohio. Newspapers are published in all.—Cities, towns, and villages in which papers are published number 255, of which 88 designated by a dagger (†) are county-seats. Of the 698 papers which insert advertisements published in the State, 49 are daily, 7 tri-weekly, 5 semi-weekly, 547 weekly, 3 bi-weekly, 7 semi-monthly, 71 monthly, 1 bi-monthly, and 8 quarterly.

ADAMS CO.....Pop. 24,004

Dem. maj. 162.

Location—South; separated from Kentucky by the Ohio River; area about 500 sq. m. **Natural Features**—Surface hilly; soil fertile; large quarries and iron mines. **Chief Products**—Corn, wheat, and oats large; barley and rye nominal; potatoes, butter, wool, fruit, pork; live-stock, sheep prominent. **County-seat** West Union, pop. 628.

New Era.....Rep..West Union †	Circ.	960
People's Defender.....Dem..	"	1984
Scioto.....Rep..	"	1800

ALLEN CO.....Pop. 31,323

Dem. plur. 984; Gbk. vote, 48.

Location—Northwest, intersected by the Miami and Erie Canal; area about 400 sq. m. **Natural Features**—Surface nearly level; soil fertile. **Chief Products**—Wheat and oats large, corn, rye; much butter, wool, flax and hay; live-stock. **Manufactures** of carriages and wagons, furniture; railroad repair-shops, etc. **County-seat** Lima, pop. 7,569.

News.....Ind...Bluffton	Circ.	525
Courant.....Rep...Delphos	"	1600
Herald.....Dem..	"	650
Allen County Democrat.....Dem..Lima †	"	1,736
Allen County Republican.....Rep..	"	1,165
Courier (German).....Dem..	"	600
Democratic Times.....Dem..	"	1,550
Gazette.....Rep..	"	1,400
Journal.....Ind...Spencerville	"	425

ASHLAND CO.....Pop. 23,883

Dem. maj. 465.

Location—North-central; area about 890 sq. m. **Natural Features**—Surface hilly in south, undulating elsewhere; soil very fertile. **Chief Products**—Corn, oats, wheat, potatoes, butter, cheese, wool, flax, hay, maple-sugar, live-stock, all very prolific. **County-seat** Ashland, pop. 3,004.

Press.....Dem..Ashland †	Circ.	1,488
Times.....Rep..	"	1,350
Journal.....Neut..Hayesville	"	1,704
Advocate.....Neut..Loudonville	"	1,930
Democrat.....Dem..	"	750

ASHTABULA CO.....Pop. 37,139

Rep. plur. 4,640; Gbk. vote, 224.

Location—Extreme northeast, bordering on Pennsylvania and Lake Erie; area about 700 sq. m. **Natural Features**—Surface nearly level; soil well adapted for grazing. **Chief Products**—Oats, wheat, corn, potatoes, butter, cheese, wool, hay, maple-sugar, and fruit, all in great quantities. **Manufactures**—rolling-mills, machinery, shafting, sash, etc. **County-seat** Jefferson, pop. 1,008.

Democratic Standard.....Dem..Ashtabula	Circ.	1,050
News.....Ind..	"	1816
Sentinel (semi-weekly).....Rep..	"	1,320
Telegraph.....Rep..	"	1,200
Reporter.....Rep..Conneaut	"	1,404
Express.....Rep..Geneva	"	800
Foster's Musical Journal (mo) Mus..	"	
Times.....Rep..	"	880
Ashtabula Sentinel (s-wkly).....Rep..Jefferson †	"	1,425
Gazette.....Rep..	"	1,008
Banner.....Ind...Rock Creek	"	1500

ATHENS CO.....Pop. 28,413

Rep. plur. 1,411; Gbk. vote, 87.

Location—Southeast, separated from West Virginia by the Ohio River; area about 475 sq. m. **Natural Features**—Surface hilly; soil fertile; salt-wells, iron-ore and coal. **Chief Products**—Corn, wheat, oats, tobacco, potatoes, butter, hay, pork; live-stock—large numbers of sheep and heavy wool clip. Some manufacturing, chiefly at the **County-seat** Athens, pop. 2,438.

Echo.....Ind...Albany	Circ.	938
Journal.....Ind...Athens †	"	1,200
Messenger.....Rep..	"	2,040
News.....Neut..Nelsonville	"	1,700

AUGLAIZE CO.....Pop. 25,443

Dem. plur. 762; Gbk. vote, 15.

Location—West, intersected by the Miami and Erie Canal; area about 400 sq. m. **Natural Features**—Surface nearly level; soil fertile. **Chief Products**—Wheat and oats large; rye and barley moderate; corn, butter, wool, hay, pork; sheep leading live-stock. **County-seat** Wapakoneta, pop. 2,765.

Circulation: * sworn; † claimed; unmarked—estimated. † County-seat.

Stern des Westlichen Ohio.....Dem..New Bremen.....	<i>Circ.</i>	*615
Argus.....Ind...St. Mary's.....		600
Auglaize County Democrat.....Dem..Wapakoneta.....		1,250
Bee.....Rep.....		500

BELMONT CO.....Pop. 49,638
Rep. plur. 160; Gbk. vote, 120.

Location—East, separated from West Virginia by the Ohio River; area about 525 sq. m. **Natural Features**—Surface hilly, soil fertile to the hill summits. **Chief Products**—Tobacco, corn, wheat, oats, barley, potatoes, butter, wool, sorghum-molasses, and fruit in very large quantities; live-stock very numerous, especially sheep. **County-seat** St. Clairsville, pop. 1,158.

Enterprise.....Ind...Barnesville.....	<i>Circ.</i>	*2,300
Democrat.....Dem..Bellaire.....		650
Independent.....Ind.Rep. ".....		750
Tribune.....Rep. ".....		*1,020
Ohio Valley News.....Ind.Rep.Martin's Ferry.....		1,825
Times.....Ind.....		
Belmont Chronicle.....Rep..St. Clairsville.....		1,500
Gazette.....Dem.. ".....		1,500

BROWN CO.....Pop. 32,726
Dem. plur. 1,140; Gbk. vote, 8.

Location—Southwest, separated from Kentucky by the Ohio River; area about 500 sq. m. **Natural Features**—Surface hilly near the river, nearly level elsewhere; soil fertile. **Chief Products**—Tobacco, corn, wheat, oats, butter, wool, hay, sorghum-molasses, wine, pork; live-stock, many sheep. **Manufactures** of lumber, saddlery, etc. **County-seat** Georgetown, pop. 1,238.

Brown County News.....Dem..Georgetown.....	<i>Circ.</i>	1,440
Sentinel.....Dem. ".....		600
Bee and Times.....Rep...Ripley.....		1,900

BUTLER CO.....Pop. 42,580
Dem. plur. 2,435; Gbk. vote, 1.

Location—Southwest, bordering on Indiana, and intersected by the Miami River and Canal; area about 450 sq. m. **Natural Features**—Surface undulating; soil fertile; Prenton limestone abounds. **Chief Products**—Corn, wheat, oats, barley, all large; tobacco, potatoes, butter, wool, hay, pork; live-stock. **Manufactures**—Breweries, carriages, clothing, farm implements, iron foundries, metallic wares, paper, saddlery, woollens, etc. **County-seat** Hamilton, pop. 12,122.

Butler County Democrat.....Dem..Hamilton.....	<i>Circ.</i>	1,500
National Zeitung.....Dem. ".....		750
News (daily)—see Telegraph.....Ind. ".....		1,344
Observer.....Dem. ".....		
Telegraph.....Rep. ".....		1,200
Journal.....Ind..Middletown.....		632
News.....Local. ".....		1,450
Signal.....Ind. ".....		700
Citizen.....Ind..Oxford.....		1,720

CARROLL CO.....Pop. 16,416
Rep. plur. 673; Gbk. vote, 45.

Location—East; area about 400 sq. m. **Natural Features**—Surface somewhat hilly; soil fertile; anthracite coal and iron. **Chief Products**—Corn, oats, wheat, rye, potatoes, hay, butter; wool clip very large; pork; live-stock, large number of sheep. **Manufactures** of flour, leather, lumber, etc. **County-seat** Carrollton, pop. 1,136.

Carroll County Chronicle.....Dem..Carrollton.....	<i>Circ.</i>	1,800
Carroll Free Press.....Rep. ".....		*1,108
Connotton Valley Gazette.....Ind..Leesville.....		

CHAMPAIGN CO.....Pop. 27,817
Rep. plur. 1,235; Gbk. vote, 24.

Location—West-central; area about 400 sq. m. **Natural Features**—Surface level or undulating; soil fertile. **Chief Products**—Corn, wheat, oats, potatoes, butter, and wool, all in large quantities; pork; live-stock; **Manufactures** of carriages, farm implements, flour, furniture, leather, lumber, saddlery, sashes and doors, and woollen goods. **County-seat** Urbana, pop. 6,252.

Central Ohio News.....Rep..Mechanicsburg.....	<i>Circ.</i>	1,800
New Era.....Dem..St. Paris.....		700
Champaign Democrat.....Dem..Urbana.....		1,296
Citizen and Gazette.....Rep. ".....		*1,440
News (daily).....Rep. ".....		450

CLARK CO.....Pop. 41,947
Rep. plur. 2,050; Gbk. vote, 53.

Location—West-central; area about 400 sq. m. **Natural Features**—Surface finely diversified; soil fertile. **Chief Products**—Corn, wheat, oats, potatoes, butter, wool, hay, and flax, in very large quantities; pork; live-stock. **Manufactures**—boots and shoes, bricks, carriages, castings, farm implements, machinery, paints, saddlery, and several others. **County-seat** Springfield, pop. 20,730.

Clark County Republican.....Rep..South Charleston.....	<i>Circ.</i>	800
Democrat (daily).....Dem..Springfield.....		
Democrat.....Dem. ".....		
Farm and Fireside (semi-mo.).....Agric. ".....		103,000
Gazette (daily).....Ind.Rep. ".....		1,900
Gazette.....Ind.Rep. ".....		1,900
Journal (German).....Ind. ".....		1,024
Leffel Mechanical News (semi-monthly).....Mech. ".....		120,000
Live Patron.....Agric. ".....		7,000
Lutheran Evangelist.....Luth. ".....		1,920
Republic (daily).....Rep. ".....		1,500
Republic (tri-weekly).....Rep. ".....		1,500
Republic.....Rep. ".....		12,100
Sunday News.....Ind. ".....		2,500
Transcript.....Dem. ".....		1,100
Wittenberger (monthly).....Coll. ".....		550

CLERMONT CO.....Pop. 36,713
Dem. plur. 389; Gbk. vote, 249.

Location—Southwest, separated from Kentucky by the Ohio River; area about 400 sq. m. **Natural Features**—Surface rolling; soil fertile. **Chief Products**—Tobacco, corn, oats, wheat, potatoes, butter, wool, hay, pork; live-stock. **Manufactures** extensive, chiefly clothing, cooperage, flour, furniture, lumber, and saddlery. **County-seat** Batavia, pop. 1,015.

Advance.....Gbk..Batavia.....	<i>Circ.</i>	854
Clermont Courier.....Rep. ".....		1,000
Clermont Sun.....Dem. ".....		1,400
Independent.....Ind..New Richmond.....		*504

CLINTON CO.....Pop. 27,539
Rep. plur. 1,770; Gbk. vote, 6.

Location—Southwest; area about 400 sq. m. **Natural Features**—Surface undulating; soil fertile. **Chief Products**—Wheat, corn, oats, potatoes, butter, wool, flax, hay, maple sugar, pork; live-stock. **Manufactures** of brick, carriages, flour, saddlery, and woollen goods. **County-seat** Wilmington, pop. 2,745.

Star.....Ind..Blanchester.....	<i>Circ.</i>	700
Christian Worker.....Evan..New Vienna.....		2,000
Messenger of Peace (mo.).....Friends ".....		3,000
Record.....Ind. ".....		700
News.....Non-Pol.Sabina.....		575
Clinton Co. Democrat.....Dem..Wilmington.....		*864
Clinton Republican.....Rep. ".....		1,000
Journal.....Rep. ".....		1,200
Sewing Machine Gazette(mo.).....Mech. ".....		1,000

COLUMBIANA CO.....Pop. 48,603
Rep. plur. 2,272; Gbk. vote, 366.

Location—East, bordering on Pennsylvania and the Ohio River; area about 480 sq. m. **Natural Features**—Surface hilly near the river, undulating elsewhere; large beds of limestone and coal. **Chief Products**—Corn, oats, wheat, rye, potatoes, butter, wool, and flax in large quantities; pork; live-stock, sheep very numerous. **Manufactures** extensive and very varied. **County-seat** New Lisbon, pop. 1,691.

Independent Register.....Rep..Columbiana.....	<i>Circ.</i>	1,432
True Press.....Ind. ".....		*715
Potter's Gazette.....Rep..East Liverpool.....		450
Saturday Review—dated at } Wellsville also.....Rep. ".....		*1,197
Tribune.....Rep. ".....		1,700
Valley Echo.....Neut..East Palestine.....		11,800
Reporter.....Ind..Leetonia.....		955
Buckeye State.....Rep..New Lisbon.....		750
Journal.....Ind. ".....		1,350
Ohio Patriot.....Dem. ".....		*1,385

Circulation; *sworn; †claimed; unmarked—estimated. † County-seat.

Educational Notes and Queries (monthly).....	Educ. Salem	1,200	<i>Circ.</i>
Era.....	Rep. "	884	
Mutual Underwriter (monthly).....	Ins. "	600	
Ohio Educational Monthly and National Teacher (mo.).....	Educ. "	2,250	
Republican.....	Rep. "	1,008	
Rights of Man.....	Gbk. "		
Saturday Review—see East Liverpool.....	Wellsville		
Union.....	Ind. Rep. "	720	

COSHOCTON CO. Pop. 26,641
Dem. plur. 609; Gbk. vote, 11.

Location—East-central, intersected by the Ohio Canal; area about 550 sq. m. **Natural Features**—Surface hilly in places, generally undulating; soil fertile; coal and iron abundant. **Chief Products**—Corn, wheat, oats, potatoes, butter, hay, and wool, all largely raised; pork; live-stock, sheep very numerous. **Manufactures**—Carriages, flour, leather, lumber, metallic wares, sashes and doors, woollen goods, etc. **County-seat** Coshocton, pop. 3,044.

Age.....	Rep. Coshocton †	1,800	<i>Circ.</i>
Commonwealth.....	Ind. "	460	
Democrat.....	Dem. "	11,150	
Farmers' Home Journal (mo.).....	Agric. "		
Wocheblatt.....	Dem. "		

CRAWFORD CO. Pop. 30,583
Dem. plur. 1,945; Gbk. vote, 28.

Location—North-central; area about 400 sq. m. **Natural Features**—Surface high and mostly level; soil fertile. **Chief Products**—Corn, wheat, oats, butter, and wool in large quantities; pork and live-stock; **Manufactures** numerous and varied. **County-seat** Bucyrus, pop. 3,885.

Crawford County Forum.....	Dem. Bucyrus †	1,600	<i>Circ.</i>
Deutscher Courier.....	Dem. "	500	
Journal.....	Rep. "	480	
Advocate.....	Ind. Crestline	720	
Inquirer.....	Dem. Galion	600	
Review.....	Rep. "	850	
Sun.....	Ind. "	600	
Herald.....	Ind. New Washington		

CUYAHOGA CO. Pop. 196,943
Rep. plur. 6,993; Gbk. vote, 359.

Location—Northeast, bordering on Lake Erie; area about 450 sq. m. **Natural Features**—Surface nearly level; soil fertile; sandstone for building and grinding. **Chief Products**—Corn, oats, wheat, potatoes; butter, and cheese very large; wool, hay, wine, and pork; live-stock. **Manufactures** varied and extensive, chiefly at the **County-seat** Cleveland, pop. 160,146.

Advertiser.....	Rep. Berea	11,008	<i>Circ.</i>
Musical Harp (monthly).....	Music. "		
Exponent.....	Dairy, Chagrin Falls	1,500	
Abendlust (monthly).....	Amus. Cleveland †		
Anzeiger (every day).....	Rep. "	1,920	
Anzeiger.....	Rep. "	820	
Biene.....	Ind. "	1,500	
Brainard's Musical World (mo.).....	Mus. "	10,000	
Catholic Universe.....	Cath. "	6,500	
Christliche Botschafter.....	Evan. "	320,000	
Dennice Novoveku (Bohemian).....	"	12,000	
Evangelical Messenger.....	Evan. "	110,600	
Evangelical Sunday School Teacher (monthly).....	Evan. "	14,700	
Evangelische Magazin (mo.).....	Evan. "	13,400	
Evening News—see Leader.....	"		
Farmer and Manufacturer (mo.).....	"		
Forest City Enterprise (mo.).....	Local "		
Herald (daily).....	Rep. "	19,761	
Herald (tri-weekly).....	Rep. "	11,000	
Herald.....	Rep. "	110,620	
Home Companion (monthly).....	"	Adv.	
Leader (every day) prints an Evening Edition under name of Evening News.....	Rep. "	12,000	
Leader (tri-weekly).....	Rep. "	11,250	
Leader.....	Rep. "	17,400	
Living Epistle (monthly).....	Evan. "	1,900	
Marine News and Record.....	Mari. "	2,000	
Ohio Farmer.....	Agric. "		

Penny Press (daily).....	Ind. Cleveland †		<i>Circ.</i>
Plain Dealer (daily).....	Dem. "	3,000	
Plain Dealer (tri-weekly).....	Dem. "	800	
Plain Dealer.....	Dem. "	10,000	
Reformirte Kirchen-Zeitung, Ger. Ref.	"	14,950	
Sendbote.....	Bapt. "	14,800	
Sentinel.....	Ind. "	2,500	
Shorthand Review (quar.).....	Educ. "		
Sonntagsblatt des Wächter am Erie.....	Ind. "	13,520	
South Cleveland Advocate.....	Rep. "	1,750	
Standard of the Cross.....	Epis. "	1,887	
Sunday Morning Times.....	Ind. "	5,500	
Sunday Sun.....	Ind. "	4,500	
Trade Review.....	Com. "	1,500	
Voice (Sunday).....	Ind. Rep. "	17,000	
Volnost (Bohemia).....	Rep. "		
Waechter am Erie (daily).....	Ind. "	2,890	
Waechter am Erie.....	Ind. "	1,500	
Young Folks' Musical Monthly.....	Mus. Strongsville	750	

DARKE CO. Pop. 40,498
Dem. plur. 1,121; Gbk. vote, 74.

Location—West, bordering on Indiana; area about 600 sq. m. **Natural Features**—Surface nearly level; soil fertile. **Chief Products**—Corn, wheat, oats, barley, flaxseed, potatoes, butter, wool, tobacco, hay, pork; and live-stock, all largely raised. **Manufactures** breweries, brick, carriages, flour, furniture, leather, lumber, sashes, etc. **County-seat** Greenville, pop. 3,585.

News.....	Ind. Arcanum	650	<i>Circ.</i>
Darke County Inquirer.....	Dem. Greenville †	600	
Democrat.....	Dem. "	1,405	
Journal.....	Rep. "	750	
Sunday Courier.....	Rep. "	700	
Policy.....	Dem. Versailles	1500	

DEFIANCE CO. Pop. 22,518
Dem. plur. 1,163; Gbk. vote, 25.

Location—Northwest, bordering on Indiana, intersected by the Miami and Erie Canal; area about 400 sq. m. **Natural Features**—Surface nearly level; soil fertile. **Chief Products**—Corn, wheat, oats, potatoes, butter, hay, wool, tobacco, pork; live-stock. **Manufactures** of castings, furniture, leather, machinery, woollen goods, etc. **County-seat** Defiance, pop. 5,907.

Defiance County Express.....	Rep. Defiance †	1,100	<i>Circ.</i>
Democrat.....	Dem. "	1,550	
News.....	Ind. Hicksville	650	
Republican.....	Rep. "	475	

DELAWARE CO. Pop. 27,380
Rep. plur. 540; Gbk. vote, 5.

Location—Central; area about 450 sq. m. **Natural Features**—Surface nearly level; soil fertile. **Chief Products**—Corn, wheat, oats, potatoes, butter, hay, flaxseed, wool, and maple sugar; very large yield of flax; pork; live-stock, many sheep. **Manufactures** of bagging, brick, carriages, farm implements, flour, leather, linseed oil, lumber, paper, and woollen goods. **County-seat** Delaware, pop. 6,894.

Chronicle (d.)—See Democrat.....	Dem. Delaware †	1286	<i>Circ.</i>
College Transcript.....	Coll. "	1675	
Democrat.....	Dem. "	1450	
Gazette.....	Rep. "	2,088	
Herald.....	Dem. "	1,870	
News.....	"	500	
Signal.....	Prohib. "	1,464	
Monitor.....	Ind. Sunbury	1425	

ERIE CO. Pop. 32,640
Rep. plur. 356; Gbk. vote, 127.

Location—North, bordering on Lake Erie; area about 260 sq. m. **Natural Features**—Surface generally level; soil alluvial and very fertile; valuable limestone quarries. **Chief Products**—Corn, wheat, oats, barley, butter, wool, hay, wine, pork; live-stock. **Manufactures** are very numerous and varied, among the principal are bricks, carriages, clothing, cooperage, wine and ship-building. **County-seat** Sandusky, pop. 15,838.

Circulation: *sworn; †claimed; unmarked—estimated. † County-seat.

Erie Co. Reporter—see Huron	Berlin Heights.	Circ.
Erie Co. Reporter—(dated)		also at Berlin Heights and	
Vermillion	Local. Huron \$635
Advertiser	Ind. Rep. Milan 500
Demokrat (semi-weekly)	Ind. Sandusky † 600
Demokrat	Ind. " " 600
Ice and Fish News (monthly)	Trade. " " 700
Independent	Rep. " "
Journal	Dem. " " 825
Register (daily)	Rep. " " 1,500
Register (tri-weekly)	Rep. " " 500
Register	Rep. " " 2,000
Erie Co. Reporter—see Huron	Vermillion

FAIRFIELD CO. Pop. 34,283
Dem. plur. 1,739; Gbk. vote, 8.

Location—South-central, intersected by the Ohio and Hocking Canals; area about 480 sq.m. **Natural Features**—Surface hilly in the south, partly undulating elsewhere; good building-stone. **Chief Products**—Corn, wheat, oats, barley, potatoes, butter, wool, hay, pork; live-stock. **Manufactures**, carriages, clothing, castings, farm implements, flour, leather, lumber, saddlery, and woolen goods. **County-seat** Lancaster, pop. 6,802.

Free Press	Rep. Lancaster † 1,000
Gazette	Rep. " " † 1,686
Ohio Eagle	Dem. " " † 1,920
Saturday Journal	Dem. " " 1,420
Home News	Ind. Lithopolis 600
Times	Local. Rushville † 385

FAYETTE CO. Pop. 20,364
Rep. plur. 719; Gbk. vote, 13.

Location—Southwest-central; area about 400 sq.m. **Natural Features**—Surface generally level; soil deep and fertile. **Chief Products**—Corn very large; wheat, oats, potatoes, butter, wool, hay, pork; live-stock. **Manufactures**, boots and shoes, brick, carriages, flour, lumber, saddlery, sashes, woolen goods, etc. **County-seat** Washington Court House, pop. 3,819.

Chronicle	Ind. Jeffersonville 600
Fayette County Herald	Rep. Washington † 1,200
Fayette Republican	Rep. " " † 800
Ohio State Register	Dem. " " 650

FRANKLIN CO. Pop. 86,816
Dem. plur. 425; Gbk. vote, 97.

Location—Central, intersected by the Scioto River and the Ohio Canal; area about 520 sq.m. **Natural Features**—Surface nearly level; soil fertile. **Chief Products**—Corn, wheat, oats, potatoes, butter, wool, hay in large quantities; pork; live-stock. **Manufactures** are very numerous and varied. **County-seat** Columbus (State Capital also), pop. 51,665.

Winchester Times	Ind. Canal Winchester 700
Catholic Columbian	Cath. Columbus † 3,000
Dollar Dispatch	Ind. " " 5,600
Evening Dispatch (daily)	Ind. " " † 4,650
Franklin County Legal Record	Legal. " " 2,000
Gazette	Rep. " " 1,400
Knight (monthly)	K. of P. " " † 1,000
Lutheran Standard	Luth. " " † 1,500
Odd Fellows Companion (monthly)	L.O.O.F. " " 4,700
Ohio Law Journal	Legal. " "
Ohio Medical Recorder (mo.)	Med. " " † 2,600
Ohio Sonntagsgast (Sunday)	Ind. " " † 2,000
Ohio Sonntagsgast (Thurs.)	Ind. " "
Ohio State Journal (daily)	Rep. " " † 3,816
Ohio State Journal	Rep. " " † 7,920
Ohio State Sentinel	Gbk. " " Decline.
Ohio Waisenfreund	Rel. " " † 24,000
Saturday Buckeye	" "
Sunday Capital	Ind. " " † 3,342
Sunday Herald	Ind. Rep. " " † 2,000
Sunday Morning News	Ind. " " † 3,696
Times (daily)	Dem. " " 2,500
Times	Dem. " " 3,500
Westbote (semi-weekly)	Dem. " " 1,250
Westbote	Dem. " " 13,500
Western Home Journal (mo.)	Lit. " " † 10,000
Review	Ind. Westerville † 600

FULTON CO. Pop. 21,062
Rep. plur. 1,125; Gbk. vote, 85.

Location—Northwest, bordering on Michigan; area about 350 sq.m. **Natural Features**—Surface undulating; soil fertile. **Chief Products**—Wheat, corn, oats, potatoes, butter, cheese, wool, hay, pork; live-stock. **Manufactures**, barrels, carriages, cheese, flour, leather, lumber, saddlery. **County-seat** Wauseon, pop. 1,905.

Avalanche	Ind. Delta † 800
Record	Ind. Fayette † 950
Democratic Expositor	Dem. Wauseon † 800
Northwestern Republican	Rep. " " † 1,536

GALLIA CO. Pop. 28,124
Rep. plur. 1,178; Gbk. vote, 7.

Location—South, separated from West Virginia by the Ohio River; area about 440 sq.m. **Natural Features**—Rough and hilly; coal and iron beds; soil fertile. **Chief Products**—Corn, wheat, oats, potatoes, butter, hay, wool, pork; live-stock. **Manufactures** castings, furniture, flour, leather, lumber, machinery, pig-iron, sashes, woolen goods, etc. **County-seat** Gallipolis, pop. 4,400.

Bulletin	Dem. Gallipolis † 1,488
Journal	Rep. " " 1,750
Ledger	Ind. " " 700

GAUGA CO. Pop. 14,255
Rep. plur. 2,238; Gbk. vote, 52.

Location—Northeast; area about 440 sq.m. **Natural Features**—Surface high and undulating; soil fertile. **Chief Products**—Oats, corn, wheat, potatoes; large quantities of butter, cheese, flax, maple-sugar, wool, and hay; live-stock. **Manufactures**, carriages, cheese-boxes, flour, lumber, saddlery. **County-seat** Chardon, pop. 1,081.

Geauga Leader	Neut. Burton 500
Geauga Republican	Rep. Chardon † 1,250

GREENE CO. Pop. 31,349
Rep. plur. 2,472; Gbk. vote, 9.

Location—Southwest; area about 430 sq.m. **Natural Features**—Surface hilly; soil fertile. **Chief Products**—Corn, wheat, and oats large; barley, potatoes, tobacco, flax-seed, butter, wool, hay; very large yield of flax; live-stock, chiefly sheep. **Manufactures** barrels, bugs, bricks, carriages, clothing, cordage, leather, etc. **County-seat** Xenia, pop. 7,026.

Herald	Ind. Cedarville 475
Tribune	Ind. Jamestown † 950
Democrat-News	Dem. Xenia † 1,200
Gazette	Rep. " " † 2,000
Sunlight	Rep. " " 700
Torchlight	Rep. " " † 1,978
Review	Local. Yellow Springs † 350

GUERNSEY CO. Pop. 27,197
Rep. plur. 750; Gbk. vote, 26.

Location—East; area about 530 sq.m. **Natural Features**—Surface hilly; soil fertile. **Chief Products**—Corn, tobacco, oats, wheat, potatoes, butter, hay, pork; sheep are numerous, and the clip of wool very large. **Manufactures** carriages, flour, leather, lumber, saddlery, salt, sash, metallic wares, woolen goods, etc. **County-seat** Cambridge, pop. 1,766.

Guernsey Times	Rep. Cambridge † 1,728
Herald	Rep. " " † 1,000
Jeffersonian	Ind. Dem. " " † 2,532
Independent	Ind. Quaker City 700

HAMILTON CO. Pop. 313,368
Rep. plur. 5,051; Gbk. vote, 102.

Location—Extreme southwest, bordering on Indiana, separated from Kentucky by the Ohio River, and intersected by the Miami and Erie Canal; area about 400 sq.m. **Natural Features**—Surface hilly and undulating; soil fertile. **Chief Products**—Corn, oats, wheat, barley, potatoes, butter, cheese, hay. **Manufactures** important and varied, chiefly at the **County-seat** Cincinnati, pop. 255,150.

Circulation: * sworn; † claimed; unmarked—estimated. † County-seat.

		Circ.
Abend Presse (daily)	Rep. Cincinnati	46,500
Egis (monthly)	Wom.Suf.	"
Agents' Aid and Instructor	Agts.	"
(monthly)	"	"
American Christian Review	Disci.	8,500
American Inventor (monthly)	Mech.	14,000
American Israelite	Jewish	13,500
American Law Record (mo.)	Legal	12,900
Andrew's Bazar (see <i>Neto</i>)	"	"
York City)	"	"
Anzeiger (daily)	Rep.	"
Anzeiger (weekly)	Rep.	"
Artisan (monthly)	Mech.	110,560
Baldwin's Musical Review	Mus.	13,000
(quarterly)	"	"
Baptist Review (quarterly)	Bapt.	3,000
Bulletin	Legal	800
Catholic Telegraph	Cath.	9,650
Christian Standard	Disci.	20,000
Christliche Apologete	"	113,000
Church's Musical Visitor (mo.)	Mus.	7,000
Commercial (every day)	Rep.	125,000
—see <i>Dollar Commercial</i>	"	"
Deborah	Jewish	5,000
Dental Register (monthly)	Dent.	600
Deutsche Pionier (monthly)	"	1,800
Dollar Commercial	Rep.	20,000
Eclectic Medical Journal (mo.)	Med.	13,000
Enquirer (every day)	Dem.	35,000
Enquirer	Dem.	60,000
Farming World (s-mo.)	Agric.	10,000
Freie Presse (every day)	Rep.	47,000
see <i>Abend Presse</i>	"	"
Freie Presse	Rep.	13,700
Gazette (daily)	Rep.	15,000
Gazette (semi-weekly)	Rep.	1,000
Gazette	Rep.	45,000
Grange Bulletin	Granger	12,000
Grocer and Merchant's Advocate	Com.	2,500
Haus und Herd (monthly)	Lit.	16,850
Herald and Presbyter	Presb.	15,200
Journal and Messenger	Bapt.	19,000
Journal of Commerce	Com.	15,800
Kikeriki	Humor	3,500
Knights' Journal (s-mo.)	K.of H.	1,000
Lancet and Clinic	Med.	14,200
Landlord's Bulletin (s-mo.)	Real Est.	1,700
Law Bulletin (daily)—see	Legal	500
<i>Bulletin</i>	"	"
Law Bulletin	Legal	1,000
Live Stock Review	Com.	2,200
Marine Journal	Nav.	"
Masonic Review (monthly)	Mason	3,200
Medical Advance (monthly)	Homoeo	2,000
Medical Gazette (monthly)	Med.	850
Medical News (monthly)	Med.	3,000
Merchant and Manufacturer	Com.	15,000
Miller and Millwright (mo.)	Milling	"
Musical People (monthly)	Mus.	"
Mystic Jewel (semi-mo.)	I.O.O.F.	"
National Bulletin (mo.)	A.O.U.W.	12,500
National Farmer (monthly)	Agric.	3,000
Obstetric Gazette (monthly)	Med.	1,250
Phonetic Educator (quar.)	Educ.	1,550
Presbyterian Home Missions	Presb.	10,600
(monthly)	"	"
Price Current and	Com.	2,500
Commercial Review	"	"
Public School Journal (mo.)	Educ.	850
Sabbath Visitor	Jewish	13,800
Saturday Night	Ind.	4,500
Sonntag Morgen	Dem.	7,500
Star and Covenant—see <i>Chi-</i>	"	"
<i>cago</i>	"	"
Sunday School Journal (mo.)	Med.	145,000
Sunday School Standard	Illust.S.S.	121,000
Teachers' Mentor (monthly)	Disci.	5,000
Times	Rep.	"
Times-Star (daily)	Ind.	123,000
Trade List	Com. Cincinnati	4,000

		Circ.
Volksblatt (daily) — see	Ind.Rep.	113,000
<i>Westliche Blaetter</i>	"	"
Volksblatt	Ind.Rep.	112,700
Volksfreund (daily) — see	Dem.	6,000
<i>Sonntag Morgen</i>	"	"
Volksfreund	Dem.	16,000
Wahrheits Freund	Cath.	12,000
Western Christian Advocate	Meth.	123,000
Western Tobacco Journal	Com.	14,700
and Grocers' Review	"	"
Westliche Blaetter	Ind.Rep.	21,400
News	Ind. Harrison	4700
Our Village News	Ind. Walnut Hills	450

HANCOCK CO. Pop. 27,788
Dem. plur. 226; Gbk. vote, 83.

Location—Northwest; area about 523 sq. m. **Natural Features**—Surface nearly level; soil fertile. **Chief Products**—Corn, wheat, oats, potatoes, flax, butter, wool, maple-sugar, hay, pork; live-stock. **Manufactures**—boots, and shoes, carriages, castings, clothing, flour, furniture, leather, lumber, machinery, metallic wares, saddlery, woolen goods. **County-seat** Findlay, pop. 4,636.

		Circ.
Hancock Courier	Dem. Findlay	1,740
Jeffersonian (daily)	Ind. Rep.	4500
Jeffersonian (tri-weekly)	Ind. Rep.	1546
Jeffersonian	Ind. Rep.	1,968
Republican	Rep.	768

HARDIN CO. Pop. 27,028
Rep. plur. 440; Gbk. vote, 1.

Location—Northwest-central; area about 480 sq. m. **Natural Features**—Surface nearly level; soil very fertile. **Chief Products**—Corn, wheat, oats, potatoes, butter, wool, hay, pork; live-stock. **Manufactures**—boots and shoes, carriages, cooperages, flour, furniture, leather, lumber, metallic wares, saddlery. **County-seat** Kenton, pop. 381.

		Circ.
Record	Ind. Ada	1,000
Standard	Ind. Dunkirk	750
Review	Ind. Forest	1424
Hardin County Democrat	Dem. Kenton	1,250
News	Ind.	"
Republican	Rep.	1,900

HARRISON CO. Pop. 20,455
Rep. plur. 685; Gbk. vote, 21.

Location—East; area about 400 sq. m. **Natural Features**—Surface moderately hilly; soil very fertile. **Chief Products**—Corn, wheat, oats, potatoes, butter, hay; live-stock; sheep numerous, and wool-clip very large. **Manufactures**—carriages, clothing, leather, lumber, woolen goods, etc. **County-seat** Cadiz, pop. 817.

		Circ.
Banner	Neut. Bowerston	700
Republican	Rep. Cadiz	1,150
Sentinel	Dem.	1,050
Press	Ind. Freeport	450
Herald	Ind. Scio	1450

HENRY CO. Pop. 20,587
Dem. plur. 1,133; Gbk. vote, 26.

Location—Northwest; intersected by the Wabash and Erie Canal; area about 420 sq. m. **Natural Features**—Surface level; soil fertile. **Chief Products**—Corn, wheat, oats, potatoes, butter, wool, hay, pork; live-stock. **Manufactures**—carriages, flour, lumber, metallic wares, woolen goods. **County-seat** Napoleon, pop. 3,033.

		Circ.
Flag	Neut. Deshler	1500
Democratic Northwest	Dem. Napoleon	1,150
Henry County Signal	Rep.	742

HIGHLAND CO. Pop. 30,280
Rep. maj. 158.

Location—Southwest; area about 475 sq. m. **Natural Features**—Surface hilly and elevated table-land; soil fertile. **Chief Products**—Corn, wheat, oats, large; potatoes, butter, wool, hay, pork; live-stock. **Manufactures**—include carriages, castings, clothing, flour, leather, lumber, machinery, metallic wares, saddlery, woolen goods, etc. **County-seat** Hillsboro, pop. 3,232.

		Circ.
Highland Chief	Rep. Greenfield	600
Gazette	Dem. Hillsboro	3,000
Highland News	Rep.	1,350
Saturday Herald	Rep.	1,200

Circulation: *sworn; †claimed; unmarked—estimated. † County-seat.

HOCKING CO.....Pop. 21,126
Dem. plur. 592; Gbk. vote, 88.

Location—Southeast-central, intersected by the Hocking River and Canal; area about 400 sq. m. **Natural Features**—Surface hilly; soil fertile; coal and iron-ore. **Chief Products**—Corn, wheat, oats, potatoes, tobacco, butter, wool, hay, pork; live-stock. Manufactures of furniture, leather, lumber, pig-iron, and woolen goods, etc. **County-seat** Logan, pop. 2,666.

Hocking Sentinel.....	Dem.	Logan †	850
Hocking Valley Gazette.....	Rep.	"	500
Republican.....	Rep.	"	700

HOLMES CO.....Pop. 20,775
Dem. plur. 1,911; Gbk. vote, 5.

Location—Northeast-central; area about 490 sq. m. **Natural Features**—Surface somewhat hilly; soil fertile. **Chief Products**—Corn, oats, and wheat large; barley, potatoes, butter, wool, hay, pork; live-stock. Manufactures of farm implements, flour, furniture, lumber, and woolen goods. **County-seat** Millersburg, pop. 1,314.

Holmes County Farmer.....	Dem.	Millersburg †	1,500
Holmes County Republican.....	Rep.	"	1,270

HURON CO.....Pop. 31,609
Rep. plur. 1,526; Gbk. vote, 177.

Location—North; area about 475 sq. m. **Natural Features**—Surface nearly level; soil sandy, but fertile. **Chief Products**—Corn, oats, wheat, potatoes, butter, wool, and hay, all in large quantities; pork; live-stock. **Manufactures** of boots and shoes, carriages, castings, cooperages, farm implements, machinery, saddlery, sewing-machines, tobacco, etc. **County-seat** Norwalk, pop. 5,704.

Gazette.....	Neut.	Bellevue	600
Local News.....	Neut.	"	744
Spectator.....	Neut.	Monroeville	500
News.....	Rep.	New London	500
Record.....	Neut.	"	4700
Chronicle.....	Rep.	Norwalk †	1,920
Experiment.....	Dem.	"	500
Ohio Adler.....	Dem.	"	450
Reflector.....	Rep.	"	1,564
Independent Press.....	Ind.	Wakeman	1,200

JACKSON CO.....Pop. 23,679
Rep. plur. 732; Gbk. vote, 35.

Location—South; area about 400 sq. m. **Natural Features**—Surface moderately hilly; soil generally fertile. **Chief Products**—Corn, oats, wheat, potatoes, butter, wool, hay, pork; live-stock. **Manufactures** of charcoal, flour, lumber, pig-iron, and woolen goods. **County-seat** Jackson, pop. 3,021.

Herald.....	Dem.	Jackson †	1,000
Standard.....	Rep.	"	1,536

JEFFERSON CO.....Pop. 33,018
Rep. plur. 1,489; Gbk. vote, 77.

Location—East, separated from West Virginia by the Ohio River; area about 370 sq. m. **Natural Features**—Surface moderately hilly; soil fertile; bituminous coal abundant. **Chief Products**—Corn, oats, wheat, barley, potatoes, butter, hay, and pork; sheep very numerous, and wool-clip large. **Manufactures** brick, carriages, cars, clothing, coke, flour, glassware, leather, lumber, machinery, paper, rectified coal-oil, woolen goods, etc. **County-seat** Steubenville, pop. 12,093.

Times.....	Ind.	Smithfield	4725
Gazette (daily).....	Dem.	Steubenville †	4725
Gazette.....	Dem.	"	1,575
Germania.....	Ind.	"	1,300
Herald (daily).....	Rep.	"	1,800
Herald.....	Rep.	"	14,850
Ohio Press.....	Ind. Rep.	"	12,000
Wool Growers' Bulletin.....	"	"	4730
Banner of Zion (monthly).....	Evan.	Toronto	4700
Tribune.....	Rep.	"	425

KNOX CO.....Pop. 27,450
Dem. plur. 43; Gbk. vote, 53.

Location—Central; area about 530 sq. m. **Natural Features**—Surface undulating; soil fertile. **Chief Products**—Corn, oats, and wheat large; rye, potatoes, tobacco moderate, butter, wool, hay, and maple-sugar, all large; pork; live-stock, many sheep. **Manufactures** carriages, castings, engines, flour, leather, lumber, metallic wares, sashes, woolen goods, etc. **County-seat** Mount Vernon, pop. 5,263.

Gazette.....	Ind.	Centerburg	Circ.
Free Press.....	Ind.	Fredericktown	1600
Argus.....	Ind.	Gambia	550
Kenyon Advance (monthly).....	Coll.	"	250
Democratic Banner.....	Dem.	Mount Vernon †	1,1800
Orphan's Friend (monthly).....	"	"	"
Park's Floral Magazine (mo.).....	Hort.	"	15,956
Republican.....	Rep.	"	1,560

LAKE CO.....Pop. 16,326
Rep. plur. 1,874; Gbk. vote, 108.

Location—Northeast, bordering on Lake Erie; area about 250 sq. m. **Natural Features**—Surface undulating; soil fertile. **Chief Products**—Corn, oats, rye, wheat, potatoes, butter, wool, hay, and hops; live-stock, sheep leading. **Manufactures** carriages, castings, flour, leather, lumber, machinery, metallic wares, sashes, etc., tobacco and cigars, and woolen goods. **County-seat** Painesville, pop. 2,463.

Index.....	Rep.	Madison	1435
Advertiser.....	Ind.	Painesville †	625
Northern Ohio Journal.....	Dem.	"	92,352
Telegraph.....	Rep.	"	12,000
Independent.....	Ind.	Willoughby	4624

LAWRENCE CO.....Pop. 39,068
Rep. plur. 1,765; Gbk. vote, 17.

Location—Extreme south, separated from West Virginia and Kentucky by the Ohio River; area about 420 sq. m. **Natural Features**—Surface hilly; soil moderately fertile; extensive beds of iron-ore and coal, also clay for stoneware. **Chief Products**—Corn, wheat, oats, tobacco, potatoes, butter, wool, hay, pork; live-stock. **Manufactures**—Iron leading; charcoal, cooperage, engines and boilers, flour, lumber, and metallic wares. **County-seat** Ironton, pop. 3,857.

Busy Bee.....	Rep.	Ironton †	475
Iron Era.....	Ind. Dem.	"	1,240
Irontonian.....	Ind.	"	700
Register.....	Rep.	"	1,978
Waechter am Ohio.....	Ind.	"	1,800

LICKING CO.....Pop. 40,451
Dem. plur. 1,365; Gbk. vote, 74.

Location—Central, intersected by the Ohio Canal; area about 690 sq. m. **Natural Features**—Surface level; soil fertile. **Chief Products**—Corn, oats, wheat, potatoes, butter, hay, and pork, all in large quantities; live-stock numerous; very large number of sheep; wool clip extremely large. **Manufactures**—Chiefly brick, carriages, castings, harness, leather, lumber, machinery, metallic wares, etc. **County-seat** Newark, pop. 9,602.

Church and Home (monthly).....	Evan.	Alexandria	1400
Denison Collegian (semi-mo.).....	Coll.	Granville	450
Times.....	Rep.	"	400
Advocate.....	Dem.	Newark †	13,500
American.....	Rep.	"	1,600
Banner.....	Ind.	"	1,650
Express (German).....	"	"	1430
Morning News (daily).....	Dem.	"	"
Pen.....	Ind.	"	"
Herald.....	Rep.	Utica	550

LOGAN CO.....Pop. 26,268
Rep. plur. 1,271; Gbk. vote, 21.

Location—West-central; area about 450 sq. m. **Natural Features**—Surface nearly level; soil fertile. **Chief Products**—Corn, wheat, oats, potatoes, butter, wool, flax, hay, pork; live-stock. **Manufactures** of carriages, clothing, cooperage, flour, leather, lumber, machinery; metallic wares, saddlery, and woolen goods. **County-seat** Bellefontaine, pop. 3,993.

Examiner.....	Dem.	Bellefontaine †	600
Logan County Index.....	Rep.	"	600
Republican.....	Rep.	"	2,000
Buckeye.....	Ind.	De Graff	1750
Gazette.....	Rep.	West Liberty	700

LORAIN CO.....Pop. 35,525
Rep. plur. 2,857; Gbk. vote, 67.

Location—North, bordering on Lake Erie; area about 540 sq. m. **Natural Features**—Surface level; soil fertile. **Chief Products**—Corn, oats, wheat, barley, potatoes, butter, cheese, wool, and hay, all in large quantities; pork; live-stock. **Manufactures** of carriages, castings, farm implements, flour, leather, lumber, machinery, and saddlery. **County-seat** Elyria, pop. 4,777.

Circulation: *sworn; †claimed; unmarked—estimated. † County-seat.

Constitution	Dem.	Elyria †	Circ.	850
Poultry Nation (monthly).....	Poultry	"		\$2,000
Republican	Rep.	"		1,700
Times	Ind.	Lorain		500
News	Rep.	Oberlin		\$1,032
Review (bi-weekly).....	Coll.	"		500
Enterprise	Rep.	Wellington		\$860

LUCAS CO.....Pop. 67,388

Rep. plur. 1,172; Gbk. vote, 426.

Location—Northwest, bordering on Michigan and Lake Erie; area about 300 sq. m. **Natural Features**—Surface level; soil fertile. **Chief Products**—Corn, oats, wheat, potatoes, butter, wool, hay, pork; live-stock. **Manufactures** include carriages, farm implements, flour, furniture, leather, lumber, machinery, pig-iron and castings, snuff, and tobacco; ship-building. **County-seat** Toledo, pop. 50,143.

New Era.....	Ind.	South Toledo	Circ.	\$650
Agents', Dealers', and Pur- chasers' Handbook (mo.) }	Agts.	Toledo †		
Bee.....	Ind.	"		\$1,560
Blade (daily).....	Rep.	"		\$3,500
Blade (tri-weekly).....	Rep.	"		\$1,200
Blade.....	Rep.	"		\$75,000
Evening Bee (daily)—see Bee	Ind.	"		\$7,318
Express (German) (daily)	Ind. Rep.	"		750
Express (German).....	Ind. Rep.	"		1,000
Globe.....	Dem.	"		
Medical and Surgical } Journal (monthly).....	"	"		
National Literary Monthly.....	Lit.	"		2,500
Northern Ohio Democrat— see Sunday Democrat.....	"	"		
Railroader (monthly).....	"	"		\$3,800
Sunday Democrat.....	Dem.	"		\$2,500
Sunday Journal.....	Ind.	"		\$5,400
Telegram (daily).....	Ind.	"		\$2,750
Telegram.....	Ind.	"		\$2,200
Volksfreund.....	Gbk.	"		1,500
Whitney's Musical Guest } and Literary Journal (quar.) }	Mus. & Lit.	"		3,500

MADISON CO.....Pop. 20,129

Rep. plur. 375; Gbk. vote, 15.

Location—Southwest-central; area about 440 sq. m. **Natural Features**—Surface nearly level; soil fertile. **Chief Products**—Corn large; wheat, oats, potatoes, butter, hay; pork, live-stock; sheep numerous; wool-clip large. **Manufactures** of carriages, flour, lumber, saddlery, etc. **County-seat** London, pop. 3,087.

Enterprise.....	Rep.	London †	Circ.	912
Madison County Democrat.....	Dem.	"		\$1,000
Times.....	Rep.	"		\$560

MAHONING CO.....Pop. 42,867

Rep. plur. 899; Gbk. vote, 241.

Location—Northeast, bordering on Pennsylvania; area about 425 sq. m. **Natural Features**—Surface undulating; soil fertile; coal and iron-ore abundant. **Chief Products**—Corn, oats, wheat, potatoes, flax-seed, butter, wool, maple-sugar, and hay; very large yield of flax; live-stock numerous. **Manufactures**—Iron and iron ware very large; flour, leather, lumber, machinery, and woolen goods. **County-seat** Youngstown, pop. 15,431.

Mahoning Dispatch.....	Ind.	Canfield	Circ.	1,008
Evening News (daily).....	Rep.	Youngstown †		\$4,370
Free Press.....	"	"		
News.....	Rep.	"		\$2,200
New Star.....	Gbk.	"		\$580
Register (daily).....	Rep.	"		\$2,200
Register.....	Rep.	"		\$1,800
Rundschau.....	Ind.	"		\$1,550
Vindicator.....	Dem.	"		\$1,800

MARION CO.....Pop. 20,564

Dem. plur. 740; Gbk. vote, 7.

Location—Northwest-central; area about 400 sq. m. **Natural Features**—Surface level; soil fertile. **Chief Products**—Corn, wheat, oats, potatoes, butter, flax, wool, hay, pork; live-stock. **Manufactures** of carriages, farm implements, flour, furniture, leather, lumber, and machinery. **County-seat** Marion, pop. 3,899.

Argus.....	Neut.	Caledonia	Circ.	*528
News.....	Ind.	La Rue		\$550
Democratic Mirror.....	Dem.	Marion †		*1,224
Farm Machinery Journal (mo.)	Mech.	"		
Independent.....	Rep.	"		1,140
Star (daily).....	Neut.	"		600
Monitor.....	Ind.	Prospect		\$400

MEDINA CO.....Pop. 21,454

Rep. plur. 1,182; Gbk. vote, 21.

Location—North; area about 425 sq. m. **Natural Features**—Surface undulating; soil clayey and fertile. **Chief Products**—Corn, oats, wheat, potatoes, butter, cheese, wool, flax, flax-seed, and hay, all in large quantities; pork and live-stock; manufactures of cheese, farm implements, flour, lead and zinc, leather, lumber, woolen goods, etc. **County-seat** Medina, pop. 1,484.

Teachers' Guide (monthly).....	Educ.	Mallet Creek	Circ.	
Democrat.....	Dem.	Medina †		\$1,180
Gleanings in Bee Culture (monthly)	"	"		3,000
Medina County Gazette.....	Rep.	"		\$1,650
Times.....	Ind.	Seville		630
Enterprise.....	Ind. Rep.	Wadsworth		\$480

MEIGS CO.....Pop. 32,325

Rep. plur. 1,354; Gbk. vote, 10.

Location—Southeast, separated from West Virginia by the Ohio River; area about 400 sq. m. **Natural Features**—Surface broken and uneven; soil generally fertile; large coal beds and salt-wells. **Chief Products**—Corn, wheat, oats, potatoes, butter, wool, hay, pork; live-stock. **Manufactures** of flour, furniture, iron in various forms, leather, lumber, and woolen goods. **County-seat** Pomeroy, pop. 5,560.

Meigs County Herald.....	Dem.	Middleport	Circ.	1,125
Meigs County Republican.....	Ind.	"		888
Journal (German).....	Ind.	Pomeroy †		1,008
Meigs County Telegraph.....	Rep.	"		\$1,728

MERCER CO.....Pop. 21,808

Dem. plur. 1,834; Gbk. vote, 13.

Location—West, bordering on Indiana; area about 480 sq. m. **Natural Features**—Surface nearly level; soil fertile. **Chief Products**—Corn, wheat, oats, potatoes, butter, wool, hay, flax-seed, pork; live-stock. **Manufactures**—Carriages, flour, iron, leather, lumber, etc. **County-seat** Celina, pop. 1,346.

Mercer County Observer.....	Rep.	Celina †	Circ.	700
Mercer County Standard.....	Dem.	"		808
New Era.....	Local	Fort Recovery		*550
Thompson's Triumph.....	Dem.	Shanesville		\$600

MIAMI CO.....Pop. 36,178

Rep. plur. 1,324; Gbk. vote, 40.

Location—West, intersected by the Miami and Erie Canal; area about 400 sq. m. **Natural Features**—Surface undulating; soil fertile. **Chief Products**—Corn, wheat, oats, and flax very large; barley, flax-seed, potatoes, tobacco, butter, wool, hay, pork; live-stock. **Manufactures**—Iron large; breweries, brick, carriages, distilleries, farm implements, flour, leather, lime, linseed-oil, lumber, machinery, marble and stone works, sashes, woolen goods, etc. **County-seat** Troy, pop. 3,803.

News.....	Ind.	Bradford	Circ.	\$350
Gazette.....	Ind.	Covington		750
Correspondent (German).....	Dem.	Piqua		\$760
Journal.....	Rep.	"		\$860
Miami Democrat.....	Dem.	"		\$1,008
Miami Helmet.....	Ind.	"		\$1,000
Herald.....	Rep.	Tippecanoe City		\$480
Imperial.....	Dem.	Troy †		450
Miami Union.....	Rep.	"		\$1,560
Argus.....	Ind.	West Milton		450

MONROE CO.....Pop. 26,497

Dem. plur. 2,151; Gbk. vote, 106.

Location—Southeast, separated from West Virginia by the Ohio River; area about 460 sq. m. **Natural Features**—Surface hilly; soil fertile; coal and iron beds. **Chief Products**—Tobacco, corn, oats, wheat, potatoes, butter, wool, hay, pork; live-stock. **Manufactures**—Cheese, flour, furniture, leather, lumber, and woolen goods. **County-seat** Woodsfield, pop. 861.

Independent.....	Ind.	Clarington	Circ.	
Monroe Gazette.....	Rep.	Woodsfield †		\$1,008
Spirit of Democracy.....	Dem.	"		1,554

Circulation: *sworn; †claimed; unmarked—estimated. † County-seat.

MONTGOMERY CO. Pop. 78,545

Dem. plur. 606; Gbk. vote, 54.

Location—Southwest, intersected by the Miami and Erie Canal; area about 450 sq. m. **Natural Features**—Surface somewhat hilly; soil fertile; large quarries of building-stone. **Chief Products**—Tobacco, corn, wheat, oats, and flax very large; barley, flax-seed, potatoes, butter, wool, hay, pork; live-stock. **Manufactures** very numerous and include breweries, brick, carriages, cotton and woolen goods, distilleries, farm implements, flour, iron, leather, linseed-oil, lumber, machinery, saddlery, and stone works. **County-seat** Dayton, pop. 38,677

Anzeiger (daily).....Ind. Dem. Dayton † \$1,032
 Anzeiger.....Ind. Dem. “ 792
 Christian World.....Ref. Ch. “ \$5,000
 Democrat (every day).....Dem. “ 2,900
 Empire and Democrat—See Empire and Democrat.....Dem. “ 3,100
 Froehliche Botschafter.....U. Breth. “ \$1,300
 Herald (daily)—See Record-Herald “ \$2,140
 Herald of Gospel Liberty.....Chn. “ 5,640
 Instructor (quarterly).....Ref. Ch. “ \$1,300
 Journal (daily).....Rep. “ \$2,750
 Journal.....Rep. “ \$2,400
 Leaves of Light (bi-weekly).....Ref. Ch. “ \$5,000
 Lesson Papers (monthly).....Ref. Ch. “
 Our Bible Teacher (mo.).....U. Breth. “ \$4,060
 Pastor and People (bi-mo.).....Unsect “
 Record-Herald.....Ind. “ \$1,000
 Religious Telescope.....U. Breth. “ 10,787
 Saturday People.....Gbk. “ 960
 Scholar's Quarterly (quar.).....Ref. Ch. “ \$14,000
 Teacher's Quarterly (quar.).....Ref. Ch. “ 1,500
 Volks Zeitung (daily).....Dem. “ 820
 Volks Zeitung.....Dem. “ 1,200
 Press.....Dem. Germantown..... 4750
 Bulletin.....Ind. Miamisburg..... 550
 News.....Dem. “ 450

MORGAN CO. Pop. 20,074

Rep. plur. 419; Gbk. vote, 26.

Location—Southeast; area about 600 sq. m. **Natural Features**—Surface hilly; soil fertile; petroleum and salt-wells. **Chief Products**—Tobacco, corn, wheat, oats, potatoes, butter, wool, hay, pork; live-stock. **Manufactures** of carriages, coal-oil, farm implements, flour, leather, lumber, and salt. **County-seat** McConnellsville, pop. 1,473.

Democrat.....Dem. McConnellsville † 600
 Herald.....Rep. “ 1,342

MORROW CO. Pop. 19,073

Rep. plur. 438; Gbk. vote, 42.

Location—Central; area about 400 sq. m. **Natural Features**—Surface undulating; soil fertile; much building-stone. **Chief Products**—Corn, oats, wheat, potatoes, flax, flax-seed, butter, hay, maple-sugar, and pork; live-stock, sheep very numerous, and wool-clip large. **Manufactures** of carriages, dressed flax, flour, lumber, and woolens. **County-seat** Mount Gilead, pop. 1,316.

Independent.....Ind. Rep. Cardington..... 960
 Morrow County Sentinel.....Rep. Mount Gilead † 1,300
 Union Register.....Dem. “ \$1,080

MUSKINGUM CO. Pop. 49,780

Rep. plur. 468; Gbk. vote, 68.

Location—Southeast, intersected by the Ohio Canal; area about 700 sq. m. **Natural Features**—Surface diversified and hilly; soil fertile; much coal, iron, and salt. **Chief Products**—Corn, oats, wheat, potatoes, butter, and hay, all large; pork; live-stock, sheep very plentiful, and wool-clip large. **Manufactures**—breweries, brick, carriages, cars, castings, cotton and woolen goods, farm implements, flour, furniture, glassware, iron, leather, lime, lumber, salt, saddlery, stone and earthen ware. **County-seat** Zanesville, pop. 18,113.

Doings.....Ind. Dresden..... 550
 Enterprise.....Local. New Concord..... 450
 Advocate.....Gbk. Zanesville † Decline
 Blandy's Journal (mo.).....Mech. “ Adv.
 Courier (daily).....Rep. “ \$1,200
 Courier.....Rep. “ \$4,000
 Morning Times (daily)—see Times } Rep. “ \$1,200
 Post (German)..... “ \$650
 Signal.....Dem. “ \$2,440
 Times.....Rep. “ \$1,050

NOBLE CO. Pop. 21,137

Rep. plur. 272; Gbk. vote, 188.

Location—Southeast; area about 400 sq. m. **Natural Features**—Surface undulating and hilly; soil fertile; extensive coal-beds; building stone. **Chief Products**—Tobacco, corn, wheat, oats, potatoes, wool, butter, sorghum-molasses, pork, live-stock. **Manufactures**: leather, lumber, and woolen goods. **County-seat** Caldwell, pop. 602.

Citizens' Press.....Dem. Caldwell † \$1,000
 Noble County Republican.....Rep. “ \$1,480

OTTAWA CO. Pop. 19,763

Dem. plur. 1,049; Gbk. vote, 59.

Location—North, bordering on Lake Erie, and including some adjacent islands; area about 275 sq. m. **Natural Features**—Surface nearly level; soil fertile. **Chief Products**—Corn, wheat, oats, potatoes, butter, wool, wine, hay; live-stock. **Manufactures** carriages, flour, hubs, lumber, etc. **County-seat** Port Clinton, est. pop. 1,600.

Ottawa County Exponent Ind. Dem. Oak Harbor..... 400
 Press.....Ind. Dem. “ \$450
 Tribune.....Ind. Elmore..... \$300
 Ottawa County News.....Dem. Port Clinton † 950
 Ottawa County Reporter.....Rep. “ Decline

PAULDING CO. Pop. 13,490

Rep. plur. 96; Gbk. vote, 5.

Location—Northwest, bordering on Indiana, and intersected by the Wabash and Erie and the Miami and Erie Canals; area about 400 sq. m. **Natural Features**—Surface level, part swampy; soil fertile. **Chief Products**—Corn small; wheat, oats, potatoes, butter, wool, hay, and live-stock, all moderate. **County-seat** Paulding, pop. 454.

Banner.....Neut. Antwerp..... 500
 Democrat.....Dem. Paulding † \$600
 Paulding County Gazette.....Rep. “ \$562

PERRY CO. Pop. 28,218

Dem. plur. 511; Gbk. vote, 377.

Location—Southeast-central; area about 420 sq. m. **Natural Features**—Surface hilly; soil fertile; good coal. **Chief Products**—Corn, wheat, oats, potatoes, tobacco, butter, wool, hay, sorghum-molasses, pork; live-stock. **Manufactures** carriages, earthen and stone ware, flour, leather, lumber, woolen goods, etc. **County-seat** New Lexington, pop. 1,357.

Vidette.....Ind. Junction City..... 450
 Herald.....Dem. New Lexington † 1,300
 Tribune.....Rep. “ \$1,000
 Banner.....Ind. Shawnee.....
 Press.....Gbk. Somerset..... \$971

PICKAWAY CO. Pop. 27,353

Dem. plur. 843; Gbk. vote, 4.

Location—South-central, intersected by the Scioto River and Ohio Canal; area about 530 sq. m. **Natural Features**—Surface nearly level; soil fertile. **Chief Products**—Corn and wheat large; oats, potatoes, butter, wool, hay, pork; live-stock. **Manufactures** carriages, flour, leather, lumber, and machinery. **County-seat** Circleville, pop. 6,046.

Democrat and Watchman.....Dem. Circleville † \$2,112
 Herald.....Rep. “ 1,200
 Union-Herald.....Rep. “ 1,200

PIKE CO. Pop. 17,927

Dem. plur. 436; Gbk. vote, 25.

Location—South, intersected by the Scioto River and the Ohio Canal; area about 450 sq. m. **Natural Features**—Surface hilly; soil fertile. **Chief Products**—Corn, wheat, potatoes, oats, tobacco, butter, wool, sorghum, molasses, pork; live-stock. **Manufactures** flour, leather, lumber, woolen goods, etc. **County-seat** Waverley, pop. 1,186.

Courier.....Rep. Piketon..... 450
 Pike County Republican.....Rep. Waverley † 650
 Watchman.....Dem. “ 650

Circulation: *sworn; † claimed; unmarked—estimated. † County-seat.

PORTAGE CO.....Pop. 27,500

Rep. plur. 843; Gbk. vote, 86.

Location—Northeast, intersected by the Pennsylvania and Ohio Canal; area about 500 sq. m. **Natural Features**—Surface nearly level; soil fertile. **Chief Products**—Corn, oats, wheat, barley, potatoes, butter, cheese, wool, hay; maple-sugar large; flax very large; Manufactures; cheese, dressed flax, flour, leather, lumber, etc. **County-seat** Ravenna, pop. 2,134.

Journal.....	Ind...Garrettsville.....	380
News.....	Local..Kent.....	
Saturday Bulletin.....	Ind... ".....	\$1,293
Portage County Republican.....	Rep...Ravenna †.....	744
Republican-Democrat.....	Rep... ".....	1,750

PREBLE CO.....Pop. 24,534

Rep. plur. 472; Gbk. vote, 4.

Location—Southwest, bordering on Indiana; area about 450 sq. m. **Natural Features**—Surface nearly level; soil fertile. **Chief Products**—Corn and wheat very large; oats, barley, potatoes, flax, seed, flax, butter, wool, hay, maple-sugar, sorghum-molasses, pork; live-stock. Several flour, lumber, and woolen mills. **County-seat** Eaton, pop. 2,148.

Gazette.....	Ind...Camden.....	425
Democrat.....	Dem...Eaton †.....	400
Register.....	Rep... ".....	\$1,200

PUTNAM CO.....Pop. 23,718

Dem. plur. 566; Gbk. vote, 24.

Location—Northwest, intersected by the Miami Extension Canal; area about 500 sq. m. **Natural Features**—Surface nearly level and partly swampy; soil fertile. **Chief Products**—Corn, wheat, oats, potatoes, butter, wool, hay, maple-sugar, sorghum-molasses, pork; live-stock. Manufactures; carriages flour, lumber, woolen goods, etc. **County-seat** Ottawa, pop. (twp.) 3,177.

Putnam County Vidette.....	Rep...Columbus Grove.....	475
Temperance Tidal-Wave.....	Temp.. ".....	
Free Press.....	Ind...Leipsic.....	480
Putnam County Sentinel.....	Dem...Ottawa †.....	\$1,225

RICHLAND CO.....Pop. 36,306

Dem. plur. 858; Gbk. vote, 6.

Location—North-central; area about 500 sq. m. **Natural Features**—Surface undulating; soil fertile. **Chief Products**—Oats, wheat, corn, potatoes, butter, wool, hay, maple-sugar all in large quantities; pork; live-stock. **Manufactures**—brick, breweries, carriages, clothing, farm implements, furniture, flour, iron, leather, lumber, machinery, sashes, metallic wares, woolen goods, etc. **County-seat** Mansfield, pop. 9,859.

Richland Star.....	Ind...Belleville.....	486
Weekly.....	Neut.. ".....	500
Call.....	Local..Mansfield †.....	\$2,900
Courier (German).....	Dem.. ".....	900
Herald.....	Ind..Rep. ".....	\$1,600
Ohio Liberal.....	Dem.. ".....	\$1,500
Richland Shield and Banner.....	Dem.. ".....	1,968
Advertiser.....	Ind...Plymouth.....	460
News.....	Dem..Shelby.....	672
Times.....	Rep... ".....	4875
Review.....	Ind...Shiloh.....	4500

ROSS CO.....Pop. 40,307

Rep. plur. 183; Gbk. vote, 28.

Location—South-central, intersected by the Scioto River and the Ohio Canal; area about 680 sq. m. **Natural Features**—Surface hilly; soil fertile, especially in the Scioto Valley. **Chief Products**—Corn very large; wheat, oats, potatoes, butter, wool, hay, sorghum-molasses; some tobacco; pork; and live-stock. **Manufactures**—carriages, cars, flour, iron-castings, leather, lumber, liquors, machinery, paper, saddlery, and woolen mills. **County-seat** Chillicothe, pop. 10,938.

Beekkeepers' Instructor (monthly).....	Adelphi.....	4500
Border News.....	Neut.. ".....	4700
Advertiser.....	Dem..Chillicothe †.....	1,400
News (daily).....	Ind... ".....	
Ross County Register.....	Ind... ".....	1,700
Scioto Gazette.....	Rep... ".....	1,600
Unsere Zeit.....	Ind... ".....	1,040

SANDUSKY CO.....Pop. 32,063

Dem. plur. 581; Gbk. vote, 148.

Location—North, bordering on Sandusky Bay; area about 430 sq. m. **Natural Features**—Surface generally level; soil fertile; Black Swamp in western part of the county, a portion of which has been reclaimed and is highly productive. **Chief Products**—Corn, wheat, oats, potatoes, butter, cheese, wool, hay, pork; live-stock. **Manufactures**—cars, carriages, castings, cooperage, flour, furniture, leather, lumber, and machinery. **County-seat** Fremont, pop. 8,451.

Earnest Worker (monthly).....	Temp..Clyde.....	
Enterprise and Sentinel.....	Ind..Rep. ".....	\$1,010
Farmers' Reporter (bi-wkly.).....	".....	Adv.
Theatrical Record (monthly).....	Drama. ".....	
Courier (German).....	Dem..Fremont †.....	1,100
Democratic Messenger.....	Dem.. ".....	\$1,550
Journal.....	Rep... ".....	\$1,300

SCIOTO CO.....Pop. 33,511

Rep. plur. 727; Gbk. vote, 61.

Location—South, separated from Kentucky by the Ohio River, and intersected by the Scioto River and the Ohio Canal; area about 600 sq. m. **Natural Features**—Surface hilly and uneven; soil fertile; extensive iron-beds, and some coal. **Chief Products**—Corn, oats, wheat, potatoes, butter, and hay; some tobacco. **Manufactures**—carriages, charcoal, cooperage, flour, furniture, iron in various forms, leather, lumber, machinery, marble and stone works, and wool. **County-seat** Portsmouth, pop. 11,331.

Blade.....	Rep...Portsmouth †.....	850
Correspondent (German).....	Ind... ".....	850
Times.....	Dem.. ".....	\$2,112
Tribune and Republican.....	Rep... ".....	\$1,800

SENECA CO.....Pop. 36,955

Dem. plur. 837; Gbk. vote, 109.

Location—North, intersected by the Sandusky River; area about 540 sq. m. **Natural Features**—Surface almost level; soil fertile. **Chief Products**—Corn, wheat, oats, potatoes, butter, wool, hay, all in large quantities; pork; live-stock. **Manufactures**—breweries, brick, carriages, castings, flour, farm implements, leather, lumber, and woolen goods. **County-seat** Tiffin, pop. 7,879.

Journal.....	Ind...Attica.....	650
Seneca County Record.....	Ind...Bloomville.....	4619
Democrat.....	Dem..Fostoria.....	4816
Review.....	Rep... ".....	700
Herald of Truth.....	Ind...Green Spring.....	4450
Evening Herald (daily).....	Ind...Tiffin †.....	4500
Heidelberg Journal (mo.).....	Coll... ".....	400
News.....	Ind... ".....	
Presse.....	Dem.. ".....	4950
Seneca Advertiser.....	Dem.. ".....	\$2,575
Tribune.....	Rep... ".....	\$2,520

SHELBY CO.....Pop. 24,136

Dem. plur. 1,046; Gbk. vote, 8.

Location—West, intersected by the Miami River and Canal; area about 420 sq. m. **Natural Features**—Surface undulating in the south, nearly level in the north; soil fertile. **Chief Products**—Corn, wheat, oats, barley, potatoes, tobacco, butter, wool, hay, sorghum-molasses; pork; live-stock. **Manufactures**; carriages, farm implements, flour, leather, lumber, and woolen goods. **County-seat** Sidney, pop. 3,823.

Journal.....	Rep...Sidney †.....	\$1,300
Shelby County Democrat.....	Dem.. ".....	1,293
Valley Sentinel.....	Local. ".....	

STARK CO.....Pop. 64,027

Rep. plur. 299; Gbk. vote, 193.

Location—Northeast, intersected by the Ohio Canal; area about 580 sq. m. **Natural Features**—Surface undulating; soil fertile; coal and limestone abound. **Chief Products**—Corn, oats, wheat, barley, potatoes, butter, wool, cheese, flax, and hay, all in large quantities. **Manufactures** numerous—breweries, brick, carriages, farm implements, flour, furniture, iron in various forms, leather, lumber, machinery, metallic wares, and woolen goods. **County-seat** Canton, pop. 12,258.

Ohio Journal of Floriculture }.....	Flor...Alliance.....	
(monthly).....	".....	
Standard.....	Rep.. ".....	4800
Tri-County Review.....	Rep... ".....	1,300
Fulton Signal.....	Dem..Canal Fulton.....	520

Circulation: * sworn; † claimed; unmarked—estimated. † County-seat.

Ohio Volks Zeitung.....	Dem.. Canton †	Circ. 2,000
Repository (daily).....	Rep.. "	1,600
Repository.....	Rep.. "	12,200
Republican.....	Rep.. "	"
Stark County Democrat.....	Dem.. "	3,000
American.....	Ind.. Massillon.....	1,960
Independent.....	Rep.. "	1,750

SUMMIT CO.....Pop. 43,788

Rep. plur. 1,819; Gbk. vote, 192.

Location—Northeast, intersected by the Ohio Canal; area about 420 sq. m. **Natural Features**—Surface nearly level; soil fertile; coal and fire-clay abundant. **Chief Products**—Corn, oats, wheat, potatoes, butter, cheese, wool, and hay, all in large quantities; pork; live-stock. **Manufactures** of anchors and chains, brick, carriages, castings, cheese, cooperage, cutlery, farm implements, flour, leather, lumber, machinery, paper, stone and earthen ware, and woolen goods. **County-seat** Akron, pop. 16,512.

Advance.....	Gbk.. Akron †	Circ. 3,000
Beacon (daily).....	Rep.. " mit County Beacon.....	12,160
City Times.....	Dem.. "	1,400
Commercial (monthly).....	"	2,500
Germania.....	Ind.. "	1,470
Summit County Beacon.....	Rep.. "	1,800
Sunday Gazette.....	Ind.. "	12,304
Reporter.....	Ind.. Cuyahoga Falls.	825
Enterprise.....	Ind.. Hudson.....	*1,000

TRUMBULL CO.....Pop. 44,882

Rep. plur. 3,612; Gbk. vote, 208.

Location—Northeast, bordering on Pennsylvania, and intersected by the Pennsylvania and Ohio Canal; area about 620 sq. m. **Natural Features**—Surface undulating; soil fertile; a great dairy region; good grinding-sandstone. **Chief Products**—Corn, oats, wheat, rye, potatoes, flax-seed, maple-sugar, and hay; butter and cheese very large; immense yield of flax; live-stock. **Manufactures**—bagging, breweries, carriages, cheese, cooperage, dressed flax, flour, iron, leather, linseed-oil, lumber, and machinery. **County-seat** Warren, pop. 4,428.

Gazette.....	Rep.. Cortland	Circ. 500
Trumbull Era.....	Ind.. "	*528
Enterprise.....	Gbk.. Hubbard.....	750
Trumbull County Independent.....	Neut.. Niles.....	1,900
Constitution.....	Dem.. Warren †	675
Record.....	Dem.. "	11,200
Tribune.....	Rep.. "	12,280
Western Reserve Chronicle.....	Rep.. "	12,208

TUSCARAWAS CO.....Pop. 40,197

Dem. plur. 748; Gbk. vote, 71.

Location—East, intersected by the Ohio Canal; area about 560 sq. m. **Natural Features**—Surface slightly undulating; soil fertile; coal and iron-ore abundant. **Chief Products**—Corn, oats, and wheat large; rye, barley, potatoes, butter, cheese, and hay; pork; live-stock; sheep very numerous, and wool-clip large. **Manufactures**—breweries, flour, leather, lumber, pig-iron and castings, saddlery, salt, and woolen goods. **County-seat** New Philadelphia, pop. 3,070.

Dover Argus.....	Dem.. Canal Dover.....	Circ. 600
Iron Valley Reporter.....	Ind.. "	775
Paragraph.....	Ind.. Dennison.....	1,750
Eye.....	Ind.. NewComerstown	600
Deutsche Beobachter.....	Dem.. NewPhiladelphia †	700
Ohio Democrat.....	Dem.. "	11,400
Tuscarawas Advocate.....	Rep.. "	1,300
Tuscarawas Chronicle (dated at Dennison, and New Philadelphia also).....	Rep.. Uhrichsville.....	*1,470
Tuscarawas Democrat.....	Dem.. "	700

UNION CO.....Pop. 22,374

Rep. plur. 1,066; Gbk. vote, 2.

Location—West-central; area about 440 sq. m. **Natural Features**—Surface nearly level; soil fertile. **Chief Products**—Corn, oats, wheat, potatoes, butter, cheese, wool, hay, pork; live-stock. **Manufactures**—carriages, flour, leather, liquors, lumber, and woolen goods. **County-seat** Marysville, pop. 2,061.

Tribune.....	Rep.. Marysville †	Circ. 1,300
Union County Journal.....	Dem.. "	650
Gazette.....	Ind.. Richwood.....	1,600

VAN WERT CO.....Pop. 23,030

Rep. plur. 62; Gbk. vote, 5.

Location—West, bordering on Indiana; the Miami and Erie Canal touches the east border; area about 400 sq. m. **Natural Features**—Surface level; soil fertile. **Chief Products**—Corn, wheat, oats, rye, potatoes, butter, hay, wool, pork; live-stock. **Manufactures**—flour, iron, leather, lumber, machinery, and woolen goods. **County-seat** Van Wert, pop. 4,081.

Bulletin.....	Rep.. Van Wert †	Circ. 1,181
Times.....	Dem.. "	*1,296
Independent.....	Ind.. Willshire.....	360

VINTON CO.....Pop. 17,226

Dem. plur. 292; Gbk. vote, 5.

Location—South; area about 400 sq. m. **Natural Features**—Surface undulating; soil fertile; coal and iron-ore abundant. **Chief Products**—Corn, wheat, and oats moderate; potatoes, tobacco, butter, hay, pork, live-stock; **Manufactures** charcoal, flour, leather, lumber, and pig-lead. **County-seat** McArthur, pop. 900.

Enterprise.....	Ind.. Hamden June.....	Circ. *1,540
Enquirer.....	Dem.. McArthur †	1,090
Vinton County Democrat.....	Rep.. "	500
Vinton Record.....	Rep.. "	1,800

WARREN CO.....Pop. 28,392

Rep. plur. 2,001; Gbk. vote, 5.

Location—Southwest, intersected by the Miami River and Canal; area about 870 sq. m. **Natural Features**—Surface undulating; soil fertile. **Chief Products**—Corn, wheat, oats, barley, potatoes, butter, wool, and hay, all in large quantities; pork; live-stock. **Manufactures**—carriages, flour, lumber, malt, etc. **County-seat** Lebanon, pop. 2,703.

Argus.....	Ind.. Franklin.....	Circ. 450
Valley Chronicle.....	Ind.. "	500
Gazette.....	Ind.. Lebanon †	1,180
Patriot.....	Dem.. "	1,672
Western Star.....	Rep.. "	1,400
Free Press.....	Neut.. Morrow.....	500
Telegram.....	Ind.. "	600
Miami Gazette.....	Neut.. Waynesville.....	1,500

WASHINGTON CO.....Pop. 43,244

Rep. plur. 259; Gbk. vote, 112.

Location—Southeast, separated from West Virginia by the Ohio River; area about 650 sq. m. **Natural Features**—Surface diversified; soil fertile; coal, petroleum, and iron-ore abundant. **Chief Products**—Tobacco, corn, oats, wheat, potatoes, butter, wool, hay, pork; live-stock. **Manufactures**—Boots and shoes, cooperage, flour, furniture, iron, leather, lumber, refined coal-oil, wagon materials, woolen goods, etc. **County-seat** Marietta, pop. 5,444.

Dispatch.....	Ind.. Beverly.....	Circ. 1,650
College Ohio (monthly).....	Coll.. Marietta †	1,250
Leader.....	Rep.. "	500
Register.....	Rep.. "	12,400
Times.....	Dem.. "	1,000
Zeitung.....	Ind.. "	600

WAYNE CO.....Pop. 37,452

Dem. plur. 895; Gbk. vote, 23.

Location—Northeast-central; area about 550 sq. m. **Natural Features**—Surface undulating; soil fertile; coal and limestone. **Chief Products**—Corn and oats very large; wheat, barley, potatoes, and tobacco; butter very large; wool, flax, hay, pork; live-stock. **Manufactures**—Carriages, castings, dressed flax, farm implements, flour, leather, lumber, machinery, paper, and woolen goods. **County-seat** Wooster, pop. 5,242.

Gazette.....	Neut.. Dalton.....	Circ. 450
Journal.....	Neut.. Doylestown.....	450
Bugle (mo.).....	Ind.. Ellio, (Seville P. O.)	350
Crescent.....	Neut.. Orrville.....	*800
Journal.....	Neut.. Shreve.....	500
Monitor.....	Ind.. West Salem.....	1,600
Clapper's Local Item.....	Ind.. Wooster †	"
Republican.....	Rep.. "	12,000
Royal Arcanum Journal (mo.).....	R. A.. "	15,760
Wayne County Democrat.....	Dem.. "	*2,232
Wayne County Herald.....	Ind.. "	1,750

Circulation: *sworn; †claimed; unmarked—estimated. † County-seat.

WILLIAMS CO.....Pop. 23,821

Rep. plur. 285; Gbk. vote, 176.

Location—Extreme northwest, bordering on Indiana and Michigan; area about 500 sq. m. **Natural Features**—Surface slightly undulating; soil fertile. **Chief Products**—Corn moderate; wheat and oats large; potatoes, butter, wool, hay, pork; live-stock. Manufactures: carriages, farm implements, flour, leather, lumber, and woolen goods. **County-seat** Bryan, pop. 2,952.

Buckeye Vidette.....	Gbk.	Bryan †	<i>Circ.</i>
Democrat	Dem.	"	1,117
Press	Rep.	"	*1,732
Herald	Ind.	Edgerton	‡800
Enterprise.....	Ind.	Montpelier	
Border Alliance.....	Ind.	Pioneer	‡600
Eagle	Ind.	West Unity	‡750

WOOD CO.....Pop. 34,026

Rep. plur. 864; Gbk. vote, 179.

Location—North, bordering on the Maumee River; area about 570 sq. m. **Natural Features**—Surface almost level, swampy in places; soil fertile. **Chief Products**—Corn, wheat, oats, potatoes, butter, wool, hay, pork; live-stock. Manufactures: carriages, flour, lumber, and wooden ware. **County-seat** Bowling Green, est. pop. 1,500.

Democrat.....	Dem.	Bowling Green †	<i>Circ.</i>	1,200
Wood County Sentinel	Rep.	"		‡1,800
Sun	Ind.	North Baltimore		‡400
Independent.....	Ind.	Pemberville		‡400
Journal.....	Rep.	Perrysburg		‡850
Herald.....	Ind.	Weston		450

WYANDOT CO.....Pop. 22,401

Dem. plur. 583; Gbk. vote, 2.

Location—Northwest-central; area about 400 sq. m. **Natural Features**—Surface undulating; soil fertile. **Chief Products**—Corn, wheat, oats, potatoes, butter, wool, hay, pork; live-stock. Manufactures: carriages, castings, flour, furniture, lumber, machinery, and woolen goods. **County-seat** Upper Sandusky, pop. 3,545.

Wyandot County Times.....	Ind.	Carey	<i>Circ.</i>	700
Enterprise.....	Neut.	Nevada		600
Star.....	Local	"		450
Chief.....	Local	Upper Sandusky †		450
Union.....	Dem.	"		*1,600
Wyandot County Republican.Rep.		"		‡1,020

Circulation: * sworn; ‡ claimed; unmarked—estimated. † County-seat.

INDIANA.

Population 1,978,362.....Rep. Plur. 6,642

Gbk. vote, 12,986.

STATE CAPITAL, INDIANAPOLIS.

INDIANA is bounded north by Michigan and Lake Michigan, east by Ohio, south by Kentucky, and west by Illinois. Its extreme length north and south is 276 miles; average breadth 140 miles; area about 33,809 square miles. About two thirds of the surface is undulating or level prairie; near the Ohio and other streams the surface is hilly and often abrupt and rugged. In the extreme northwest there is a sandy tract, with considerable marsh-land. The northeast abounds in oak-openings and prairie land, interspersed with many small lakes. The soil is generally fertile, much of it exceedingly so; the richest is found along the Wabash, White, and White Water Rivers. There is abundance of coal of good quality. The iron-ore product is considerable, and there are several salt-springs. Indiana ranks high as a grain-producing and stock-raising State. Corn, wheat, oats, tobacco, and potatoes are raised in large quantities. Butter, wool, hay, maple-sugar, and sorghum-molasses also, are important products; timber is largely exported. Manufactures are numerous and extensive, the chief industries being flouring and grist-mill products, lumber, woolen goods, furniture, carriages and wagons, iron and iron-ware, machinery, agricultural implements, pork-packing, liquors, metallic wares, leather, boots, shoes, and clothing.

There are 92 Counties in Indiana. Newspapers are published in all. — Cities, towns, and villages in which papers are published number 175, of which 92 designated by a dagger (†) are county-seats. Of the 454 papers which insert advertisements published in the State, 44 are daily, 2 tri-weekly, 1 semi-weekly, 373 weekly, 8 semi-monthly, and 26 monthly.

ADAMS CO.....Pop. 15,385

Dem. plur. 1,212; Gbk. vote, 21.

Location—East, bordering on Ohio; area about 324 sq. m. **Natural Features**—Surface nearly level; soil fertile. **Chief Products**—Wheat, oats, corn, butter, cheese, wool, hay.—Manufacturing interests limited. **County-seat** Decatur, pop. 1,905.

	<i>Circ.</i>	
Democrat.....	Dem.	Decatur †..... 675
Journal.....	Rep.	"..... 650

ALLEN CO.....Pop. 54,766

Dem. plur. 2,976; Gbk. vote, 84.

Location—Northeast, bordering on Ohio, intersected by the Wabash and Erie Canal; area about 650 sq. m. **Natural Features**—Surface level; soil fertile. **Chief Products**—Wheat, oats, corn, potatoes, butter, wool, hay, all large. Manufactures, carriages, flour, machinery, metallic wares. **County-seat** Fort Wayne, pop. 26,880.

	<i>Circ.</i>	
Christian Age (semi-mo.)..	Non-Sect.	Fort Wayne †... \$300
Enterprise-Dispatch.....	Ind	"..... 1,400
Gazette (daily).....	Rep.	"..... \$2,800
Gazette.....	Rep.	"..... \$4,000
Indiana Farm and Fireside	Granger..	"..... 700
Indiana Staats Zeitung.....	Dem.	"..... 912
Journal.....	Rep.	"..... 912
Lutheran Evangelist—see } Springfield, Clark Co., Ohio. }		".....
News (daily).....	Ind	"..... \$2,650
Railway Employee (mo.).....	R. R.	".....
Sentinel (daily).....	Dem.	"..... 4,000
Sentinel.....	Dem.	"..... 2,100
Sunday Mail.....	Ind	"..... 1,200
Democrat.....	Dem.	Monroeville.....

BARTHOLOMEW CO..Pop. 22,777

Dem. plur. 355; Gbk. vote, 57.

Location—Southeast; area about 400 sq. m. **Natural Features**—Surface hilly in the west, nearly level in the east; soil fertile. **Chief Products**—Corn, wheat, oats, large; butter, potatoes, wool, hay, pork; live-stock. Manufactures limited—saddlery, carriages, lumber, flour, etc. **County-seat** Columbus, pop. 4,313.

	<i>Circ.</i>	
Columbian.....	Dem.	Columbus †.....
Democrat.....	Dem.	"..... 1,200
Evening Democrat (daily) }	Dem.	"..... 600
—see Democrat..... }		
Evening Republican (da.) }	Rep.	"..... 500
—see Republican..... }		
Republican.....	Rep.	"..... \$1,000
Philomathian.....	Ind	Hope..... \$411

BENTON CO.....Pop. 11,108

Rep. plur. 250; Gbk. vote, 62.

Location—Northwest, bordering on Illinois; area about 400 sq. m. **Natural Features**—Surface largely an undulating prairie; soil fertile. **Chief Products**—Corn, oats, wheat, potatoes, wool, hay; live-stock. **County-seat** Fowler, pop. 967.

	<i>Circ.</i>	
Benton Review.....	Dem.	Fowler †..... 580
Era.....	Rep.	"..... \$700
Eye.....	Rep.	".....
Tribune.....	Rep.	Oxford..... 750

BLACKFORD CO.....Pop. 8,021

Dem. plur. 248; Gbk. vote, 127.

Location—East; area about 200 sq. m. **Natural Features**—Surface undulating; soil fertile. **Chief Products**—Corn, wheat, oats, moderate; butter, wool, hay; live-stock. Some manufacturing of brick, flour, lumber. **County-seat** Hartford City, pop. 1,471.

	<i>Circ.</i>	
News.....	Rep.	Hartford City †. 750
Telegram.....	Dem.	"..... 600

BOONE CO.....Pop. 25,922

Rep. plur. 28; Gbk. vote, 690.

Location—Central; area about 410 sq. m. **Natural Features**—Surface undulating; soil fertile. **Chief Products**—Corn and wheat large; oats, rye, potatoes, butter, wool, sorghum-molasses, pork; live-stock. Manufactures carriages, cooperage, flour, lumber, saddlery, etc. **County-seat** Lebanon, pop. 2,625.

	<i>Circ.</i>	
National Greenbacker.....	Gbk.	Lebanon †..... \$500
Patriot.....	Rep.	"..... \$1,200
Pioneer.....	Dem.	"..... 850
Argus.....	Ind. Rep.	Thorntown..... 550
Times.....	Neut.	Zionsville..... \$600

BROWN CO.....Pop. 10,264

Dem. plur. 977; Gbk. vote, 42.

Location—South-central; area about 320 sq. m. **Natural Features**—Surface hilly or undulating; soil fertile. **Chief Products**—Corn, wheat, oats, tobacco, wool; live-stock. Manufactures limited, mostly flour and lumber. **County-seat** Nashville, pop. 343.

	<i>Circ.</i>	
Jacksonian.....	Dem.	Nashville †..... \$400
Temperance Oracle.....	Prohib.	".....

Circulation: *sworn; †claimed; unmarked—estimated. † County-seat.

CARROLL CO.....Pop. 18,347

Dem. plur. 10; Gbk. vote, 61.

Location—Northwest-central, intersected by the Wabash and Erie Canal; area about 380 sq. m. **Natural Features**—Surface nearly level; soil fertile. **Chief Products**—Wheat and corn large, oats, potatoes, butter, wool, hay; live-stock. **Manufactures** of brick, carriages, flour, lumber, paper, sashes, etc., woolen goods. **County-seat** Delphi, pop. 2,040.

Expositor.....	Local Camden.....	<i>Circ.</i> 4500
Journal.....	Rep... Delphi †.....	850
Times.....	Dem.. ".....	964

CASS CO.....Pop. 27,610

Dem. plur. 192; Gbk. vote, 119.

Location—North-central; intersected by the Wabash and Erie Canal; area about 420 sq. m. **Natural Features**—Surface nearly level, except near rivers; soil fertile. **Chief Products**—Wheat, corn, oats, potatoes, flaxseed, butter, wool, hay; live-stock. **Manufactures** carriages, cars, castings, flour, furniture, linseed-oil, lumber, machinery, saddlery. **County-seat** Logansport, pop. 11,198.

Herald.....	Ind... Galveston.....	<i>Circ.</i> 4450
Chronicle.....	Local Logansport †.....	43,200
Evening Pharos (daily).....	Dem.. ".....	41,128
Journal (daily).....	Rep... ".....	1,040
Journal.....	Rep... ".....	1,600
Pharos.....	Dem.. ".....	41,920

CLARK CO.....Pop. 28,638

Dem. plur. 760; Gbk. vote, 34.

Location—Southeast, separated from Kentucky by the Ohio River; area about 380 sq. m. **Natural Features**—Surface nearly level; soil fertile; iron-ore and lime stone. **Chief Products**—Corn, wheat, oats, potatoes, tobacco, butter, wool, hay, sorghum-molasses, pork; live-stock. **Manufactures**—Boats, carriages, castings, cement, cooperage, farm implements, flour, leather, lumber, machinery, metallic wares, saddlery, woolen goods, etc. **County-seat** Charlestown, pop. 1,108.

Clark County Record.....	Rep... Charlestown †.....	<i>Circ.</i> 1,344
Evening Journal (daily).....	Rep... Jeffersonville.....	4500
Evening News (daily).....	Dem.. ".....	500
National Democrat.....	Dem.. ".....	500
Evening Times (daily).....	Dem.. ".....	650
Journal.....	Rep... ".....	4500
National Democrat.....	Dem.. ".....	650
Times.....	Dem.. ".....	650

CLAY CO.....Pop. 25,853

Dem. plur. 42; Gbk. vote, 363.

Location—Southwest, intersected by the Wabash and Erie Canal; area about 350 sq. m. **Natural Features**—Surface nearly level; soil fertile; coal and iron-ore. **Chief Products**—Corn, wheat, oats, potatoes, butter, wool, hay, sorghum-molasses, pork; live-stock. **Manufactures**—Brick, carriages, earthen and stone ware, flour, iron, lumber, woolen goods, etc. **County-seat** Brazil, pop. 3,441.

Clay County Enterprise.....	Rep... Brazil †.....	<i>Circ.</i> 4800
Democrat.....	Dem.. ".....	600
Miner.....	Ind... ".....	*1,008
Independent.....	Ind... Clay City.....	1,150

CLINTON CO.....Pop. 23,473

Dem. plur. 450; Gbk. vote, 110.

Location—Central; area about 435 sq. m. **Natural Features**—Surface nearly level; soil fertile. **Chief Products**—Corn, wheat, and oats large; potatoes, butter, wool, hay, flax-seed, sorghum-molasses, pork; live-stock. **Manufactures**—Boots and shoes, carriages, flour, furniture, lumber, saddlery, etc. **County-seat** Frankfort, pop. 2,803.

Chronicle.....	Neut... Colfax.....	<i>Circ.</i> 750
Crescent.....	Dem.. Frankfort †.....	1,435
Saturday Banner.....	Rep... ".....	1,150

CRAWFORD CO.....Pop. 12,356

Dem. plur. 294; Gbk. vote, 55.

Location—South, separated from Kentucky by the Ohio River; area about 300 sq. m. **Natural Features**—Surface uneven; soil fertile near the streams; coal and iron abundant. **Chief Products**—Corn, wheat, oats, butter, wool, hay, sorghum-molasses, pork; live-stock. Lumber, flour, pork, and beef largely exported. **County-seat** Leavenworth, pop. 716.

Crawford County Democrat.....	Dem.. Leavenworth †.....	<i>Circ.</i> 4750
-------------------------------	--------------------------	-------------------

DAVISS CO.....Pop. 21,552

Dem. plur. 67; Gbk. vote, 85.

Location—Southwest, intersected by the Wabash and Erie Canal; area about 420 sq. m. **Natural Features**—Surface rolling or level; soil generally fertile; large beds of coal. **Chief Products**—Corn, wheat, oats, potatoes, tobacco, butter, wool, hay, pork; live-stock. **Manufactures**; carriages, flour, lumber, saddlery, woolen goods, etc. **County-seat** Washington, pop. 4,323.

Davies County Democrat.....	Dem.. Washington †.....	<i>Circ.</i> 41,500
Gazette.....	Rep... ".....	1,050

DEARBORN CO.....Pop. 26,656

Dem. plur. 1,063; Gbk. vote, 27.

Location—Southeast, bordering on Ohio, separated from Kentucky by the Ohio River, and intersected by the Whitewater Canal; area about 300 sq. m. **Natural Features**—Surface partly hilly, partly level; soil fertile. **Chief Products**—Corn, wheat, oats, barley, potatoes, butter, wool, hay, pork; live-stock. **Manufactures**—Barrels, carriages, cars, castings, cigars, flour, furniture, lumber, machinery, malt and distilled liquors. **County-seat** Lawrenceburg, pop. 4,654.

Dearborn Independent.....	Rep... Aurora.....	<i>Circ.</i> 600
Saturday News.....	Dem.. ".....	4800
Spectator.....	Ind... ".....	450
Democrat.....	Dem.. Lawrenceburg †.....	550
Press.....	Rep... ".....	41,100
Register.....	Dem.. ".....	1,200

DECATUR CO.....Pop. 19,779

Rep. plur. 308; Gbk. vote, 94.

Location—Southeast; area about 375 sq. m. **Natural Features**—Surface nearly level; soil fertile. **Chief Products**—Corn and wheat large; oats, potatoes, butter, wool, hay, pork; live-stock. **Manufactures**; brick, carriages, flour, furniture, lumber, saddlery, woolen goods, etc. **County-seat** Greensburg, pop. 3,138.

Decatur News.....	Dem.. Greensburg †.....	<i>Circ.</i> 41,000
Review.....	Rep... ".....	41,500
Standard.....	Rep... ".....	41,300
Register.....	Ind... St. Paul.....	1600

DE KALB CO.....Pop. 20,225

Dem. plur. 141; Gbk. vote, 110.

Location—Northeast, bordering on Ohio; area about 360 sq. m. **Natural Features**—Surface undulating; soil fertile. **Chief Products**—Corn, wheat, oats, potatoes, butter, wool, hay; live-stock. **Manufactures**; barrels, carriages, lumber, saddlery, etc. **County-seat** Auburn, pop. 1,543.

Courier.....	Dem.. Auburn †.....	<i>Circ.</i> 41,080
De Kalb County Republican.....	Rep... ".....	912
Record.....	Rep... Butler.....	4480
Herald.....	Rep... Garrett.....	4450
Press.....	Rep... Waterloo.....	4700

DELAWARE CO.....Pop. 22,928

Rep. plur. 1,857; Gbk. vote, 59.

Location—East; area about 400 sq. m. **Natural Features**—Surface nearly level; soil generally fertile. **Chief Products**—Corn and wheat large; oats, potatoes, butter, wool, hay, pork; live-stock. **Manufactures**; barrels, boots and shoes, flour, furniture, lumber, machinery, woolen goods, etc. **County-seat** Muncie, pop. 5,219.

Advertiser.....	Ind... Muncie †.....	<i>Circ.</i> 400
News (daily).....	Rep... ".....	4630
News.....	Rep... ".....	41,100
Observer.....	Dem.. ".....	41,050
Times (daily).....	Ind... ".....	625
Times.....	Ind... ".....	2,000

DUBOIS CO.....Pop. 15,991

Dem. plur. 1,593; Gbk. vote, 15.

Location—Southwest; area about 430 sq. m. **Natural Features**—Surface partly undulating, partly level; soil fertile. **Chief Products**—Tobacco, corn, wheat, oats, potatoes, butter, wool, pork; live-stock. **Manufactures** unimportant. **County-seat** Jasper, pop. 1,038.

Argus.....	Rep... Huntingburg.....	<i>Circ.</i> 400
Signal (German).....	Ind... ".....	4960
Courier.....	Dem.. Jasper †.....	500
Times.....	Dem.. ".....	450

ELKHART CO.....Pop. 33,454

Rep. plur. 719; Gbk. vote, 187.
Location—North, bordering on Michigan; area about 470 sq. m. **Natural Features**—Surface somewhat uneven; soil fertile. **Chief Products**—Wheat large; corn, oats, potatoes, butter, wool, hay, pork; live-stock. **Manufactures**—Barrels, boots and shoes, brick, carriages, castings, farm implements, flour, furniture, lumber, paper, woolen goods, etc. **County-seat** Goshen, pop. 4,123.
 Banner.....Rep...Bristol..... 460
 Democrat.....Dem..Elkhart..... 800
 Elkhart County Journal.....Local.. "..... 400
 Evening Review (daily) See Review.....Rep... "..... 1750
 Mennonitische Rundschau } Agric. ".....
 (semi-monthly)..... }
 Review.....Rep.. "..... 1,200
 Democrat.....Dem..Goshen †..... 1,300
 Gospel Banner (semi-mo.)...Mennon. "..... 1200
 Independent.....Ind.. "..... 800
 Times.....Rep... "..... 1,100
 Record.....Rep..Middlebury..... 600
 News.....Ind..Nappanee..... 556
 Express.....Ind..Wakarusa.....

FAYETTE CO.....Pop. 11,394

Rep. plur. 530; Gbk. vote, 11.
Location—East; area about 200 sq. m. **Natural Features**—Surface partly level, partly undulating; soil fertile. **Chief Products**—Corn, wheat, oats, potatoes, butter, wool, hay, pork; live-stock. **Manufactures**—Boots and shoes, carriages, castings, flour, furniture, lumber, machinery, paper, saddlery, and woolen goods. **County-seat** Connersville, pop. 3,228.
 Examiner.....Dem..Connersville †..... 1,200
 Times and News.....Rep.. "..... 1,750

FLOYD CO.....Pop. 24,590

Dem. plur. 1,046; Gbk. vote, 176.
Location—Southeast, separated from Kentucky by the Ohio River; area about 180 sq. m. **Natural Features**—Surface hilly; soil fertile; iron-ore, limestone, and slate abound. **Chief Products**—Corn, wheat, oats, moderate; potatoes, butter, hay, pork; live-stock. **Manufactures** numerous and varied. **County-seat** New Albany, pop. 16,423.
 Deutsche Zeitung.....Ind..New Albany †..... 600
 Echo der Gegenwart und } "..... 1,300
 der Zeitgeist (semi-mo.) }
 Ledger-Standard (daily).....Dem.. "..... 1,200
 Ledger-Standard.....Dem.. "..... 13,400

FOUNTAIN CO.....Pop. 20,228

Dem. plur. 4; Gbk. vote, 554.
Location—West, bordering on the Wabash River, and intersected by the Wabash and Erie Canal; area about 400 sq. m. **Natural Features**—Surface generally level; soil rich black loam; coal and iron abound. **Chief Products**—Corn and wheat large; oats, potatoes, butter, wool, hay, pork; live-stock. **Manufactures** include barrels, brick, carriages, flour, furniture, leather, lumber, malt and distilled liquors, paper, saddlery, woolen goods, etc. **County-seat** Covington, pop. 1,920.
 Ledger.....Rep..Attica..... 950
 Journal.....Gbk..Covington †..... 650
 People's Friend.....Dem.. "..... 750
 Spence's People's Paper.....Rep.. "..... 1,026

FRANKLIN CO.....Pop. 20,092

Dem. plur. 1,468; Gbk. vote, 2.
Location—Southeast, bordering on Ohio; intersected by the Whitewater Canal; area about 400 sq. m. **Natural Features**—Surface diversified; soil fertile. **Chief Products**—Corn and wheat large; oats, barley, potatoes, butter, wool, and hay. **Manufactures**—Barrels, brick, carriages, flour, furniture, lumber, machinery, paper, and saddlery. **County-seat** Brookville, pop. 1,831.
 American.....Rep..Brookville †..... 1,850
 Franklin Democrat.....Dem.. "..... 700
 Leucht-Thurm.....Dem.. "..... 400
 Valley Sentinel.....Dem.. "..... 600
 Index.....Ind..Laurel..... 500

FULTON CO.....Pop. 14,301

Dem. plur. 47; Gbk. vote, 51.
Location—North; area about 370 sq. m. **Natural Features**—Surface nearly level; soil fertile; much iron-ore. **Chief Products**—Corn, wheat, oats, potatoes, butter, wool, hay, pork; live-stock. **Manufactures** not extensive, and include boots and shoes, carriages, flour, lumber, and woolen goods. **County-seat** Rochester, pop. 1,869.
 Republican.....Rep..Rochester †..... 800
 Sentinel.....Dem.. "..... 1,800

GIBSON CO.....Pop. 22,742

Rep. plur. 185; Gbk. vote, 74.
Location—Southwest, separated from Illinois by the Wabash River, and intersected by the Wabash and Erie Canal; area about 460 sq. m. **Natural Features**—Surface undulating; soil fertile; coal abundant. **Chief Products**—Corn and wheat large; oats, tobacco, potatoes, butter, wool, hay, pork; live-stock. **Manufactures** include carriages, distilleries, flour, furniture, lumber, saddlery, and woolen goods. **County-seat** Princeton, pop. 2,566.
 Enterprise.....Ind..Oakland City.....
 Times.....Ind.. "..... 946
 Echo.....Ind..Owensville..... 1,400
 Clarion.....Rep..Princeton †..... 1,050
 Democrat.....Dem.. "..... 1,200

GRANT CO.....Pop. 23,618

Rep. plur. 755; Gbk. vote, 158.
Location—Northeast-central; area about 430 sq. m. **Natural Features**—Surface nearly level; soil fertile. **Chief Products**—Corn and wheat large; oats, potatoes, butter, wool, flax-seed, hay, pork; live-stock. **Manufactures**; principally carriages, clothing, flour, lumber, and woolen goods. **County-seat** Marion, pop. 3,182.
 News.....Rep..Fairmount..... 1,500
 Chronicle.....Rep..Marion †..... 2,160
 Democrat.....Dem.. "..... 1,680
 Grant County Republican.....Rep.. ".....

GREENE CO.....Pop. 22,996

Rep. plur. 210; Gbk. vote, 192.
Location—Southwest, intersected by the Wabash and Erie Canal; area about 540 sq. m. **Natural Features**—Surface nearly level, with numerous prairies; soil fertile. **Chief Products**—Corn, wheat, oats, tobacco, potatoes, butter, hay, pork; live-stock. Several flour and lumber mills. **County-seat** Bloomfield, pop. 988.
 Democrat.....Dem..Bloomfield †..... 750
 News.....Rep.. "..... 1,000
 Times.....Rep..Worthington..... 600

HAMILTON CO.....Pop. 24,809

Rep. plur. 1,545; Gbk. vote, 166.
Location—Central; area about 400 sq. m. **Natural Features**—Surface nearly level; soil fertile. **Chief Products**—Corn and wheat large; oats, potatoes, butter, wool, hay, pork; live-stock. **Manufactures**; barrels, brick, carriages, flour, lumber, metallic wares, saddlery, and woolen goods. **County-seat** Noblesville, pop. 2,221.
 Independent.....Dem..Noblesville †..... 800
 Republican and Ledger.....Rep.. "..... 800

HANCOCK CO.....Pop. 17,123

Dem. plur. 551; Gbk. vote, 125.
Location—East-central; area about 300 sq. m. **Natural Features**—Surface nearly level; soil fertile. **Chief Products**—Corn and wheat large; oats, potatoes, butter, wool, hay, pork; live-stock. **Manufactures**; principally brick, carriages, flour, lumber, and saddlery. **County-seat** Greenfield, pop. 2,013.
 Hancock Democrat.....Dem..Greenfield †..... 12,000
 Hancock Jeffersonian.....Ind.. "..... 11,500
 Home and School Visitor (mo) Educ.. ".....
 Independent Medical Investigator (monthly) } Med.. "..... 12,500
 Republican.....Rep.. ".....

Circulation: * sworn; † claimed; unmarked—estimated. † County-seat.

HARRISON CO.....Pop. 21,326

Dem. plur. 531; Gbk. vote, 131.

Location—South, separated from Kentucky by the Ohio River; area about 550 sq. m. **Natural Features**—Surface hilly; soil generally fertile. **Chief Products**—Corn, wheat, oats, potatoes, butter, wool, hay, pork; live-stock. **Manufactures**: barrels, flour, furniture, lumber, and metallic wares. **County-seat** Corydon, pop. 763.

Democrat.....	Dem.	Corydon †	750
Republican.....	Rep.	"	600

HENDRICKS CO.....Pop. 22,975

Rep. plur. 1,202; Gbk. vote, 213.

Location—Central; area about 400 sq. m. **Natural Features**—Surface nearly level; soil fertile. **Chief Products**—Corn and wheat large; oats, potatoes, butter, hay, and wool, pork; live-stock. **Manufactures**: brick, carriages, cooperage, flour, lumber, saddlery, and woolen goods. **County-seat** Danville, pop. 1,598.

Hendricks County Democrat.....	Dem.	Danville †	1,000
Hendricks County Gazette.....	Dem.	"	"
Hendricks County Union.....	Rep.	"	1,250
Normal Teacher (monthly).....	Educ.	"	\$10,300
Progress.....	Ind.	Plainfield	\$960

HENRY CO.....Pop. 24,016

Rep. plur. 1,553; Gbk. vote, 252.

Location—East; area about 400 sq. m. **Natural Features**—Surface generally undulating; soil fertile. **Chief Products**—Corn and wheat very large; oats, potatoes, butter, wool, hay, and pork; live-stock. **Manufactures**: barrels, brick, carriages, flour, lumber, the metallic wares, saddlery, sashes and woolen goods. **County-seat** Newcastle, pop. 2,299.

Banner.....	Rep.	Knights town	600
Dental News (monthly).....	Dent.	"	400
Shield.....	Ind.	"	600
Courier.....	Rep.	Newcastle †	\$2,100
Democrat.....	Dem.	"	1,012
Mercury.....	Rep.	"	786

HOWARD CO.....Pop. 19,584

Rep. plur. 1,204; Gbk. vote, 121.

Location—North-central; area about 300 sq. m. **Natural Features**—Surface level; soil fertile. **Chief Products**—Corn, wheat, oats, potatoes, butter, wool, hay, pork; live-stock. **Manufactures**: chiefly flour, lumber, and woolen goods. **County-seat** Kokomo, pop. 4,042.

Dispatch.....	Dem.	Kokomo †	\$2,200
Gazette.....	Rep.	"	\$1,400
Saturday Tribune.....	Rep.	"	2,000
Banner.....	Rep.	Russiaville	"

HUNTINGTON CO.....Pop. 21,805

Dem. plur. 19; Gbk. vote, 125.

Location—Northeast, intersected by the Wabash and Erie canals; area about 334 sq. m. **Natural Features**—Surface nearly level; soil fertile. **Chief Products**—Wheat, corn, oats, potatoes, butter, wool, hay, and pork; live-stock. **Manufactures**: boots and shoes, carriages, cigars, flour, furniture, leather, lime, lumber, saddlery, woolen goods, etc. **County-seat** Huntington, pop. 3,863.

Democrat.....	Dem.	Huntington †	\$1,450
Indiana Herald.....	Rep.	"	\$1,350
Lime City News.....	Ind.	"	800
News.....	Ind.	Warren	\$576

JACKSON CO.....Pop. 23,050

Dem. plur. 1,141; Gbk. vote, 67.

Location—South; area about 500 sq. m. **Natural Features**—Surface undulating; soil varied, mostly fertile. **Chief Products**—Corn, wheat, oats, potatoes, butter, wool, hay, and pork; live-stock. **Manufactures**: chiefly carriages, flour, leather, lumber, and woolen goods. **County-seat** Brownstown, pop. 849.

Banner.....	Dem.	Brownstown †	\$316
Democrat.....	Dem.	Seymour	\$1,242
Local Lever (daily)—see Democrat.....	Ind.	"	480
Monitor-Journal.....	Ind.	"	\$2,016
Republican.....	Rep.	"	950
Times.....	Infidel	"	3,500

JASPER CO.....Pop. 9,465

Rep. plur. 472; Gbk. vote, 91.

Location—Northwest; area about 550 sq. m. **Natural Features**—Surface generally prairie, with some marsh-land; soil best suited to pasturage. **Chief Products**—Corn, oats, wheat, potatoes moderate; butter, wool, hay, and pork; live-stock. **County-seat** Rensselaer, pop. 912.

Reporter.....	Local.	Remington	500
Democratic Sentinel.....	Dem.	Rensselaer †	450
Republican.....	Rep.	"	744

JAY CO.....Pop. 19,282

Rep. plur. 82; Gbk. vote, 156.

Location—East, bordering on Ohio; area about 400 sq. m. **Natural Features**—Surface undulating; soil generally fertile. **Chief Products**—Corn, wheat, oats, flax-seed, potatoes, butter, wool, maple-sugar, hay, pork; live-stock. **Manufactures** not important. **County-seat** Portland, pop. 1,694.

Banner.....	Rep.	Dunkirk	600
Commercial.....	Rep.	Portland †	\$1,375
Sun.....	Dem.	"	\$1,500

JEFFERSON CO.....Pop. 25,977

Rep. plur. 649; Gbk. vote, 60.

Location—Southeast, separated from Kentucky by the Ohio River; area about 360 sq. m. **Natural Features**—Surface nearly level, except near the river where it is hilly; soil fertile. **Chief Products**—Corn, wheat, oats, barley, potatoes, butter, wool, hay, pork; live-stock. **Manufactures** are numerous, situated chiefly at the **County-seat** Madison; pop. 3,945.

Courier (daily).....	Rep.	Madison †	\$316
Courier.....	Rep.	"	\$1,900
Dollar Star.....	Rep.	"	900
Evening Star (daily)—see Dollar Star.....	Rep.	"	700
Herald.....	Dem.	"	\$1,300

JENNINGS CO.....Pop. 16,453

Rep. plur. 353; Gbk. vote, 56.

Location—Southeast; area about 330 sq. m. **Natural Features**—Surface partly hilly; soil fertile. **Chief Products**—Corn, wheat, oats, potatoes, butter, wool, hay and pork; live-stock. **Manufactures** include brick, carriages, castings, flour, lumber, stone-work, etc. **County-seat** Vernon, pop. (township) 1,942.

Plaindealer.....	Rep.	North Vernon	750
Sun.....	Dem.	"	\$720
Banner.....	Rep.	Vernon †	\$450

JOHNSON CO.....Pop. 19,537

Dem. plur. 441; Gbk. vote, 287.

Location—South-central; area about 320 sq. m. **Natural Features**—Surface undulating; soil a rich fertile loam. **Chief Products**—Corn and wheat large; oats, potatoes, butter, wool, hay, and pork; live-stock. **Manufactures** numerous. **County-seat** Franklin, pop. 3,116.

Courier.....	Neut.	Edinburg	750
Democrat.....	Dem.	Franklin †	\$1,176
Herald (daily).....	"	"	"
Jeffersonian.....	Rep.	"	1,200

KNOX CO.....Pop. 26,323

Dem. plur. 750; Gbk. vote, 24.

Location—Southwest, separated from Illinois by the Wabash River; area about 500 sq. m. **Natural Features**—Surface undulating; soil fertile. **Chief Products**—Corn and wheat large; oats, potatoes, butter, wool, hay, pork; live-stock. **Manufactures** include breweries, carriages, cooperage, flour, lumber, machinery, metallic wares, and saddlery. **County-seat** Vincennes, pop. 7,680.

Commercial.....	Rep.	Vincennes †	\$1,600
National Review (monthly).....	K. of H.	"	550
News.....	Ind. Dem.	"	700
Western Sun (daily).....	Dem.	"	1,400
Western Sun.....	Dem.	"	\$2,000

Circulation: * sworn; † claimed; unmarked—estimated. † County-seat.

KOSCIUSKO CO.....Pop. 26,493

Rep. plur. 734; Gbk. vote, 93.

Location—North; area about 550 sq. m. **Natural Features**—Surface undulating; soil fertile. **Chief Products**—Wheat large; corn, oats, potatoes, butter, wool, hay, and pork; live-stock. **Manufactures** include carriages, flour, lumber, and woolen goods. **County-seat** Warsaw, pop. 3,133.

Independent.....	Ind..	Piercetown.....	Circ.	\$500
Express.....	Rep..	Syracuse.....		450
National Union.....	Dem..	Warsaw†.....		11,000
Northern Indianian.....	Rep..	".....		42,870
Republican.....	Rep..	".....		2,592

LAGRANGE CO.....Pop. 15,630

Rep. plur. 974; Gbk. vote, 116.

Location—Northeast, bordering on Michigan; area about 334 sq. m. **Natural Features**—Surface nearly level; soil fertile. **Chief Products**—Wheat large; corn, oats, potatoes, butter, and hay; wool large; pork; live-stock. **Manufactures** of carriages, flour, leather, lumber, and woolen goods. **County-seat** Lagrange, pop. 1,367.

Democrat.....	Dem..	Lagrange†.....	Circ.	800
Island Park Assembly Jour- nal (monthly).....	Relig. & Educ.	".....		
Register.....	Ind..	".....		350
Standard.....	Rep..	".....		1,368

LAKE CO.....Pop. 15,091

Rep. plur. 905; Gbk. vote, 39.

Location—Extreme northwest, bordering on Illinois and Lake Michigan; area about 480 sq. m. **Natural Features**—Surface level, with marshes near the Kankakee River; soil generally fertile. **Chief Products**—Oats large; corn, wheat, potatoes, butter, wool, cheese, hay; live-stock. **Manufactures** not important. **County-seat** Crown Point, pop. 1,703.

Freie Presse.....	Ind..	Crown Point†.....	Circ.	*200
Lake County Star.....	Local.	".....		400
Register.....	Rep..	".....		700
Western Indiana Tribune.....	Ind..	Hammond.....		350
Journal.....	Ind.Rep.	Hobart.....		450
Local News.....	Ind..	Lowell.....		1625
Tocsin (semi-monthly).....	Temp.	".....		

LA PORTE CO.....Pop. 30,976

Dem. plur. 249; Gbk. vote, 121.

Location—Northwest, bordering on Michigan and Lake Michigan; area about 330 sq. m. **Natural Features**—Surface rolling prairie; soil fertile. **Chief Products**—Wheat large; corn, oats, potatoes, butter, wool, hay, pork; live-stock. **Manufactures**; brick, carriages, castings, farm implements, lumber, metallic ware, saddlery, woolen goods, etc. **County-seat** La Porte, pop. 6,136.

Argus.....	Dem..	La Porte†.....	Circ.	11,500
Herald-Chronicle.....	Rep..	".....		12,046
Journal (German).....	Dem..	".....		1,250
Morning and Day of Reform dated also at Cleveland, O., and Chicago, Ill.....	Temp.	".....		112,506
Dispatch (daily).....	Michigan City..	".....		
Dispatch.....	Dem..	".....		11,200
Enterprise.....	Rep..	".....		650
Free Press.....	Neut..	".....		*864
Times.....	Local.	Westville.....		

LAWRENCE CO.....Pop. 18,543

Rep. plur. 356; Gbk. vote, 146.

Location—South; area about 450 sq. m. **Natural Features**—Surface undulating; soil fertile. **Chief Products**—Corn, wheat, oats, potatoes, tobacco, butter, wool, hay, pork; live-stock. **Manufactures** unimportant. **County-seat** Bedford, pop. 2,138.

Banner.....	Dem..	Bedford†.....	Circ.	1600
Common School Teacher (mo.)Educ.	"	".....		1,000
Journal.....	Rep..	".....		800
Magnet.....	Rep..	".....		
Star.....	Neut..	".....		650
Commercial.....	Rep..	Mitchell.....		1328
Times.....	Dem..	".....		1500

MADISON CO.....Pop. 27,531

Dem. plur. 924; Gbk. vote, 93.

Location—East-central; area about 475 sq. m. **Natural Features**—Surface undulating; soil fertile. **Chief Products**—Corn and wheat large; oats, potatoes, wool, butter, hay, pork; live-stock. **Manufactures**—carriages, cooperage, farm implements, furniture, flour, lumber, saddlery, sashes, woolen goods, etc. **County-seat** Anderson, pop. 4,123.

Democrat.....	Dem..	Anderson†.....	Circ.	1,100
Herald.....	Ind..	".....		1,100
Review.....	"	".....		
Review.....	Local.	Elwood.....		1450
Republican.....	Rep..	Pendleton.....		1600

MARION CO.....Pop. 102,780

Rep. plur. 2,441; Gbk. vote, 708.

Location—Central; area about 480 sq. m. **Natural Features**—Surface nearly level; soil fertile. **Chief Products**—Corn and wheat large; oats, potatoes, butter, wool, hay, pork; live-stock. **Manufactures** important and varied. **County-seat** Indianapolis (State capital also), pop. 75,054.

Drainage and Farm Journal } (monthly).....	Agric.	Indianapolis†.....	Circ.	12,000
Gospel Trumpet (s-mo.).....	Chn..	".....		700
Herald of Gospel Freedom } (semi-monthly).....	Relig.	".....		500
Indiana Farmer.....	Agric.	".....		124,000
Indiana School Journal (mo.)Educ.	"	".....		14,500
Indiana State Journal.....	Rep..	".....		11,000
Indiana State Sentinel.....	Dem..	".....		10,000
Indiana Tribune.....	Rep..	".....		800
Indiana Volksblatt und } Telegraph.....	Ind.Dem.	".....		3,200
Journal (every day)—see } Indiana State Journal.....	Rep..	".....		7,500
Journal of Commerce.....	Com..	".....		
Leader.....	Rep..	".....		1,200
Masonic Advocate (monthly)Mason.	"	".....		15,000
Mechanical Journal (monthly)Mech.	"	".....		13,500
Millstone (monthly).....	Mech.	".....		17,500
Morning Watch (monthly).....	Relig.	".....		
News (daily).....	Ind..	".....		*12,150
News.....	Ind..	".....		12,000
Odd Fellows' Talisman (mo.)L.O.O.F.	"	".....		15,700
Official Railway Guide (mo.)R.R.	"	".....		10,000
People.....	Ind..	".....		17,000
Pythian Journal (monthly)K.of.P.	"	".....		14,000
Republican.....	Rep..	".....		1,250
Saturday Herald.....	Rep..	".....		6,000
Saturday Review.....	Rep..	".....		
Sentinel (every day)—see } Indiana State Sentinel.....	Dem..	".....		6,041
Spottvogel.....	Humor.	".....		3,500
Sun (Sunday).....	Gbk..	".....		3,000
Telegraph (Ger.) (every day)Ind.Dem.	"	".....		1,700
Times (daily).....	"	".....		
Times.....	"	".....		
Western Citizen.....	Ind.Rep.	".....		2,500
Western Sportsman and } Live Stock News.....	Sport.	".....		12,645
Zukunft.....	Ind..	".....		13,000

MARSHALL CO.....Pop. 23,416

Dem. plur. 543; Gbk. vote, 555.

Location—North; area about 450 sq. m. **Natural Features**—Surface level; soil fertile; iron-ore. **Chief Products**—Wheat large; corn, oats, potatoes, butter, wool, hay, pork; live-stock. **Manufactures**; carriages, hub and wagon materials, lumber and flour mills, woolen goods, etc. **County-seat** Plymouth, pop. 2,571.

Mirror.....	Rep..	Bourbon.....	Circ.	*625
Review.....	Gbk..	".....		
Democrat.....	Dem..	Plymouth†.....		11,100
Republican.....	Rep..	".....		1960

MARTIN CO.....Pop. 13,475

Dem. plur. 310; Gbk. vote, 57.

Location—Southwest; area about 340 sq. m. **Natural Features**—Surface hilly; soil fertile. **Chief Products**—Corn, wheat, oats, tobacco, potatoes, butter, wool, hay, pork; live-stock. Several flour and lumber mills. **County-seat** Shoals, pop. 706.

Sun.....	Dem..	Lodgootee.....	Circ.	1489
Tribune.....	Rep..	".....		1535
Martin County Herald.....	Dem..	Shoals†.....		1500

Circulation: * sworn; † claimed; unmarked—estimated. † County-seat.

MIAMI CO.....Pop. 24,083

Dem. plur. 50; Gbk. vote, 107.

Location—North-central; area about 380 sq. m. **Natural Features**—Surface nearly level except near streams; soil fertile. **Chief Products**—Wheat large; corn, oats, potatoes, butter, wool, hay, pork, live-stock; **Manufactures**—Carriages, cigars, farm implements, flour, iron, lumber, saddlery, woolen goods. **County-seat** Peru, pop. 5,280.

Press.....	Ind..Bunker Hill.....	<i>Circ.</i>	*500
Miami County Sentinel.....	Dem..Peru †.....		1,000
Republican.....	Rep.. “.....		1,776
Times.....	Rep..Xenia.....		*365

MONROE CO.....Pop. 15,875

Rep. plur. 98; Gbk. vote, 165.

Location—Southwest-central; area about 425 sq. m. **Natural Features**—Surface hilly; soil fertile. **Chief Products**—Corn, wheat, oats, potatoes, tobacco, butter, wool, hay, pork; live-stock. **Manufactures**—carriages, farm-implements, flour, leather, lumber, woolen goods, **County-seat** Bloomington, pop. 2,756.

Courier.....	Dem..Bloomington †..	<i>Circ.</i>	600
Republican Progress.....	Rep.. “.....		800
News.....	Local.Ellettsville.....		450

MONTGOMERY CO.....Pop. 27,316

Rep. plur. 238; Gbk. vote, 163.

Location—West-central; area about 500 sq. m. **Natural Features**—Surface level or undulating; soil generally fertile. **Chief Products**—Corn and wheat large, oats, potatoes, butter, wool, hay, pork; live-stock. **Manufactures**—brick, carriages, castings, cooperage, flour, furniture, lumber, machinery, pork-packing, saddlery, and woolen goods. **County-seat** Crawfordsville, pop. 3,251.

News (daily).....	Neut..Crawfordsville †..	<i>Circ.</i>	400
Review.....	Dem.. “.....		1,600
Saturday Evening Journal.....	Rep.. “.....		*2,160
Star.....	Ind.. “.....		700
Wabash (monthly).....	Coll.. “.....		400
Leader.....	Neut..Ladoga.....		400
Western Normal Educator (monthly).....	Educ.. “.....		
Call.....	Neut..Waveland.....		
Banner.....	Neut..Waynetown.....		*720

MORGAN CO.....Pop. 18,899

Rep. plur. 345; Gbk. vote, 133.

Location—Central; area about 450 sq. m. **Natural Features**—Surface hilly in the south, level elsewhere; soil fertile. **Chief Products**—Corn and wheat large; oats, potatoes, tobacco, butter, wool, hay, pork; live-stock. **Manufactures**—carriages, flour, furniture, leather, lumber, saddlery, and woolen goods. **County-seat** Martinsville, pop. 1,943.

Gazette.....	Dem..Martinsville †..	<i>Circ.</i>	680
Republican.....	Rep.. “.....		*1,380

NEWTON CO.....Pop. 8,167

Rep. plur. 486; Gbk. vote, 103.

Location—Northwest, bordering on Illinois; area about 420 sq. m. **Natural Features**—Surface nearly level and swampy in parts; soil moderately fertile. **Chief Products**—Corn and oats; wheat small; potatoes, butter, wool, hay, live-stock. **County-seat** Kentland, pop. 983.

Saturday Herald.....	Ind..Goodland.....	<i>Circ.</i>	*470
Gazette.....	Rep..Kentland †.....		800
Newton County News.....	Dem.. “.....		500
People's Press.....	Gbk.. “.....		500
Courier.....	Ind..Morocco.....		400

NOBLE CO.....Pop. 23,007

Tie vote; Gbk. vote, 31.

Location—Northeast; area about 420 sq. m. **Natural Features**—Surface undulating; soil fertile. **Chief Products**—Wheat and oats large; corn moderate; potatoes, butter, wool, hay, maple sugar, pork; live-stock. **Manufactures**—carriages, castings, flour, furniture, leather, lumber, saddlery, woolen goods, etc. **County-seat** Albion, pop. 926

New Era.....	Rep..Albion †.....	<i>Circ.</i>	*1,900
Bee-Keeper's Guide (mo.)..	Bee-Kpg.Kendallville.....		*2,500
News.....	Dem.. “.....		*700
Standard.....	Rep.. “.....		1,200
Leader.....	Rep..Ligonier.....		*1,232
National Banner.....	Dem.. “.....		*1,512

OHIO CO.....Pop. 5,563

Rep. plur. 139; Gbk. vote, 18.

Location—Southeast, separated from Kentucky by the Ohio River; area about 100 sq. m. **Natural Features**—Surface hilly; soil fertile. **Chief Products**—Corn, wheat, rye, oats, barley, potatoes, hay; live-stock. **County-seat** Rising Sun, pop. 1,806.

Local.....	Local.Rising Sun †.....	<i>Circ.</i>	4500
Recorder.....	Rep.. “.....		4780

ORANGE CO.....Pop. 14,363

Dem. plur. 100; Gbk. vote, 97.

Location—South; area about 400 sq. m. **Natural Features**—Surface hilly in the south; undulating in the north; soil fertile in the lowlands. **Chief Products**—Corn, wheat, oats, potatoes, butter, wool, hay, pork; live-stock. **Manufactures** not extensive. **County-seat** Paoli, pop. 696.

Examiner.....	Rep..Orleans.....	<i>Circ.</i>	*560
News.....	Dem..Paoli †.....		4800
Republican.....	Rep.. “.....		4700

OWEN CO.....Pop. 15,901

Dem. plur. 491; Gbk. vote, 106.

Location—Southwest-central; area about 400 sq. m. **Natural Features**—Surface undulating; soil fertile; coal and iron-ore very abundant. **Chief Products**—Corn, wheat, oats, potatoes, butter, wool, hay, pork; live-stock. **Manufactures**, carriages, flour, lumber, saddlery. **County-seat** Spencer, pop. 1,655.

Owen County Journal.....	Dem..Spencer †.....	<i>Circ.</i>	650
Owen County People.....	Rep.. “.....		500

PARKE CO.....Pop. 19,460

Dem. plur. 203; Gbk. vote, 236.

Location—West, bordering on the Wabash River; area about 450 sq. m. **Natural Features**—Surface undulating; soil fertile; considerable coal. **Chief Products**—Corn and wheat large; oats, potatoes, butter, wool, hay, pork; live-stock. **Manufactures**, principally carriages, cooperage, flour, lumber, saddlery, and woolen goods. **County-seat** Rockville, pop. 1,684.

New Era.....	Ind..Montezuma.....	<i>Circ.</i>	*696
Parke County Signal.....	Dem..Rockville †.....		450
Republican.....	Rep.. “.....		1,000
Tribune.....	Rep.. “.....		*1,100

PERRY CO.....Pop. 16,997

Dem. plur. 208; Gbk. vote, 27.

Location—South, separated from Kentucky by the Ohio River; area about 400 sq. m. **Natural Features**—Surface very hilly; soil fertile near the streams. **Chief Products**—Tobacco and corn; wheat, oats, potatoes, butter, wool, and hay in moderate quantities; pork; live-stock. **Manufactures**—Malt and distilled liquors, carriages, cotton goods, farm implements, flour, furniture, and lumber. **County-seat** Cannelton, pop. 1,834.

Enquirer and Reporter.....	Dem..Cannelton †.....	<i>Circ.</i>	4744
Journal.....	“.....		450
News.....	Rep.. “.....		
Anzeiger.....	Rep..Tell City.....		700

PIKE CO.....Pop. 16,384

Dem. plur. 142; Gbk. vote, 223.

Location—Southwest, intersected by the Wabash and Erie Canal; area about 350 sq. m. **Natural Features**—Surface nearly level; soil fertile. **Chief Products**—Tobacco very large; corn, wheat, oats, potatoes, butter, wool, hay, pork, and live-stock. **Manufactures** unimportant. **County-seat** Petersburg, pop. 1,193.

Pike County Democrat.....	Dem..Petersburg †.....	<i>Circ.</i>	*960
Press.....	Rep.. “.....		4768

PORTER CO.....Pop. 17,229

Rep. plur. 666; Gbk. vote, 117.

Location—Northwest, bordering on Lake Michigan; area about 420 sq. m. **Natural Features**—Surface somewhat uneven in the south, nearly level in the north; soil generally fertile. **Chief Products**—Corn, wheat, oats, potatoes, butter, hay, wool, pork; live-stock. **Manufactures**, brick, carriages, cooperage, farm implements, lumber, paper, and woolen goods. **County-seat** Valparaiso, pop. 4,461.

Messenger.....	Dem..Valparaiso †.....	<i>Circ.</i>	760
Northern Indiana School Journal (monthly).....	Educ.. “.....		
Porter County Vidette.....	Rep.. “.....		*1,200

Circulation: * sworn; † claimed; unmarked—estimated. † County-seat.

POSEY CO.....Pop. 20,857

Dem. plur. 488; Gbk. vote, 23.

Location—Extreme southwest, separated from Kentucky by the Ohio River, and from Illinois by the Wabash River; area about 430 sq. m. **Natural Features**—Surface undulating; soil fertile, with rich bottom-lands; coal. **Chief Products**—Corn and wheat large; oats, barley, tobacco, potatoes, butter, wool, hay, pork; live-stock. **Manufactures**, carriages, cooperage, flour, furniture, lumber, saddlery, and woolen goods. **County-seat** Mount Vernon, pop. 3,730.

	<i>Circ.</i>	
Democrat.....	Dem.	Mount Vernon † \$1,300
Posey County Republican.....	Rep.	“ 550
Sun.....	Rep.	“ \$950
Western Star.....	Dem.	“ 750
Wocheblatt.....	Ind.	“ 760
Register.....	Dem.	New Harmony.. 500

PULASKI CO.....Pop. 9,851

Dem. plur. 107; Gbk. vote, 289.

Location—Northwest; area about 430 sq. m. **Natural Features**—Surface nearly level; soil generally fertile. **Chief Products**—Corn, wheat, oats, rye, potatoes, hay, butter, wool, pork; live-stock. **County-seat** Winamac, pop. 835.

	<i>Circ.</i>	
Democrat.....	Dem.	Winamac †..... 500
Journal.....	Gbk.	“ 500
Republican.....	Rep.	“ 500

PUTNAM CO.....Pop. 22,502

Dem. plur. 311; Gbk. vote, 119.

Location—West-central; area about 500 sq. m. **Natural Features**—Surface undulating; soil fertile. **Chief Products**—Corn large; wheat, oats, potatoes, butter, wool, hay, sorghum-molasses, maple-sugar, pork; live-stock. **Manufactures**—carriages, flour, foundries, furniture, lumber, metallic wares, and woolen goods. **County-seat** Greencastle, pop. 3,644.

	<i>Circ.</i>	
Herald.....	Dem.	Cloverdale.....
Asbury Monthly.....	Coll.	Greencastle †..... \$500
Banner.....	Rep.	“ \$1,440
Press.....	Dem.	“ \$1,000
Star.....	Ind.	“ 1,475

RANDOLPH CO.....Pop. 26,437

Rep. plur. 2,297; Gbk. vote, 44.

Location—East, bordering on Ohio; area about 480 sq. m. **Natural Features**—Surface nearly level; soil fertile. **Chief Products**—Corn, wheat, oats large; flax-seed, butter, wool, hay, maple molasses, pork; live-stock. **Manufactures**, carriages, flour, furniture, leather, lumber, wagon materials, and woolen goods. **County-seat** Winchester, pop. 1,358.

	<i>Circ.</i>	
Eagle.....	Rep.	Union City..... \$1,003
Plain Dealer.....	Dem.	“ 934
Times.....	Rep.	“ 934
Herald.....	Rep.	Winchester †..... \$1,404
Journal.....	Rep.	“ 1,500
Phantasmagorian.....	“	“ “

RIPLEY CO.....Pop. 21,627

Dem. plur. 71; Gbk. vote, 12.

Location—Southeast; area about 450 sq. m. **Natural Features**—Surface generally level; soil fertile. **Chief Products**—Corn, wheat, oats, potatoes, butter, wool, hops, sorghum-molasses, pork; live-stock. **Manufactures** of brick, carriages, flour, leather, lumber, and saddlery. **County-seat** Versailles, pop. 455.

	<i>Circ.</i>	
Ripley County Journal.....	Dem.	Osgood..... 600
Republican.....	Rep.	Versailles †.....

RUSH CO.....Pop. 19,238

Rep. plur. 353; Gbk. vote, 52.

Location—Southeast-central; area about 420 sq. m. **Natural Features**—Surface nearly level; soil fertile. **Chief Products**—Corn and wheat large; oats, potatoes, butter, wool, hay, maple-sugar, maple and sorghum-molasses, pork; live-stock. **Manufactures** of brick, carriages, flour, lumber, saddlery, and woolen goods. **County-seat** Rushville, pop. 3,515.

	<i>Circ.</i>	
Clarion.....	Dem.	Carthage..... 500
Jacksonian.....	Dem.	Rushville †..... 750
Republican.....	Rep.	“ \$1,224

ST. JOSEPH CO.....Pop. 33,176

Rep. plur. 465; Gbk. vote, 330.

Location—North, bordering on Michigan; area about 460 sq. m. **Natural Features**—Surface nearly level; soil fertile. **Chief Products**—Wheat large; corn, oats, butter, hay, wool, maple-sugar, pork; live-stock. **Manufactures** include brick, carriages and wagons, castings, cutlery and edge tools, farm implements, flour, furniture, lumber, sashes, etc., sewing-machine fixtures, and woolen goods. **County-seat** South Bend, pop. 13,279.

	<i>Circ.</i>	
Enterprise.....	Rep.	Mishawaka..... \$1,081
Gazette.....	Rep.	New Carlisle..... 1700
Ave Maria.....	Cath.	Notre Dame..... 13,000
Scholastic.....	Coll.	“ 1,200
Courier (German).....	“	South Bend †..... 800
Evening Register (daily).....	Rep.	“ \$900
—see St. Joseph Valley Register, and Sunday Morning Register.....		
St. Joseph Valley Register.....	Rep.	“ \$2,650
Saturday Tribune.....	Rep.	“ 1,500
Sunday Morning Register.....	Rep.	“ \$1,600
Times.....	Dem.	“ 1,040
Tribune (daily).....	Rep.	“ 992
Tribune.....	Rep.	“ 2,436
St. Joseph Republican.....	Rep.	Walkerton..... 1400
Visitor.....	Ind.	“ 580

SCOTT CO.....Pop. 8,343

Dem. plur. 329; Gbk. vote, 16.

Location—Southeast; area about 300 sq. m. **Natural Features**—Surface hilly in the west, level elsewhere; soil fertile. **Chief Products**—Corn and oats; wheat moderate; tobacco, butter, wool, hay, sorghum-molasses, pork; live-stock. Several carriage factories and lumber mills. **County-seat** Scottsburg, pop. 464.

Scott County Democrat.....	Dem.	Scottsburg †..... \$1,080
----------------------------	------	---------------------------

SHELBY CO.....Pop. 25,256

Dem. plur. 907; Gbk. vote, 68.

Location—Southeast; area about 420 sq. m. **Natural Features**—Surface level; soil fertile. **Chief Products**—Corn and wheat very large; oats, barley, tobacco, butter, wool, sorghum molasses, pork; live-stock. **Manufactures** of carriages, flour, lumber, and woolen goods. **County-seat** Shelbyville, pop. 3,745.

	<i>Circ.</i>	
Evening Democrat (daily).....	Dem.	Shelbyville †..... 600
—see Shelby Democrat.....		
Republican (daily).....	Rep.	“ \$525
Republican.....	Rep.	“ \$1,150
Shelby Democrat.....	Dem.	“ 3,000
Shelby Volunteer.....	Dem.	“ 800

SPENCER CO.....Pop. 22,122

Dem. plur. 112; Gbk. vote, 79.

Location—Southwest, separated from Kentucky by the Ohio River; area about 400 sq. m. **Natural Features**—Surface level in the south, hilly in the west; soil fertile; coal-beds. **Chief Products**—Tobacco very large; corn, wheat, oats, potatoes, wool, sorghum-molasses, pork; live-stock. **Manufactures**, carriages, flour, furniture, lumber, snuff and tobacco. **County-seat** Rockport, pop. 2,382.

	<i>Circ.</i>	
Monitor.....	Rep.	Grandview..... \$500
Banner (German).....	Ind.	Rockport †..... \$800
Democrat.....	Dem.	“ 500
Gazette.....	Dem.	“ 650
Journal.....	Rep.	“ \$400

STARKE CO.....Pop. 5,105

Dem. plur. 182; Gbk. vote, 178.

Location—Northwest; area about 350 sq. m. **Natural Features**—Surface level and often marshy; soil fertile. **Chief Products**—Corn, wheat, rye, oats, wool; live-stock. **Manufactures** unimportant. **County-seat** Knox, pop. 316.

	<i>Circ.</i>	
Starke County Enterprise.....	Rep.	Knox †..... 500
Starke County Ledger.....	Dem.	“ \$480

STEUBEN CO.....Pop. 14,644

Rep. plur. 1,042; Gbk. vote, 106.

Location—Extreme northeast, bordering on Ohio and Michigan; area about 320 sq. m. **Natural Features**—Surface nearly level; soil fertile. **Chief Products**—Corn, wheat, oats, potatoes, butter, wool, hay, sorghum-molasses, pork; live-stock. **Manufactures** unimportant. **County-seat** Angola, pop. 1,380.

	<i>Circ.</i>	
Herald.....	Dem.	Angola †..... 700
Steuben Republican.....	Rep.	“ \$2,081
Messenger.....	Ind.	Fremont..... \$240

Circulation: * sworn; † claimed; unmarked—estimated. † County-seat.

SULLIVAN CO.....Pop. 20,336
 Dem. plur. 1,442; Gbk. vote, 140.
Location—Southwest, separated from Illinois by the Wabash River; area about 485 sq. m. **Natural Features**—Surface generally level; soil fertile. **Chief Products**—Corn, wheat, oats, potatoes; little tobacco; butter, wool, hay, maple-sugar, sorghum-molasses, pork; live-stock. Several cooperages and flour and lumber mills. **County-seat** Sullivan, pop. 2,161.
 Democrat.....Dem.. Sullivan † *Circ.* 975
 Sullivan County Union.....Rep.. “ 700
 True Democracy.....Dem.. “ 750

SWITZERLAND CO.....Pop. 13,336
 Rep. plur. 120; Gbk. vote, 160.
Location—Southeast, separated from Kentucky by the Ohio River; area about 240 sq. m. **Natural Features**—Surface generally hilly; soil fertile. **Chief Products**—Corn, wheat, rye, oats, potatoes, butter, wool, hay, sorghum-molasses, pork; live-stock. Several carriage factories, cooperages, flour and lumber mills. **County-seat** Vevay, pop. 1,884.
 Democrat.....Dem.. Vevay † *Circ.* 500
 Reveille.....Rep.. “ 484

TIPPECANOE CO.....Pop. 35,966
 Rep. plur. 1,211; Gbk. vote, 136.
Location—Northwest-central, intersected by the Wabash and Erie Canal; area about 500 sq. m. **Natural Features**—Surface generally level; soil fertile. **Chief Products**—Corn, wheat, and oats large; potatoes, butter, wool, hay, pork; live-stock. **Manufactures** numerous. **County-seat** Lafayette, pop. 14,860.
 Courier (daily).....Rep.. La Fayette † *Circ.*
 Courier.....Rep.. “
 Dispatch (daily).....Dem.. “ 1,500
 Dispatch.....Dem.. “ 1,200
 Home Journal.....Neut.. “ 3,000
 Journal (daily).....Rep.. “ 1,200
 Journal.....Rep.. “ 2,000
 Sunday Morning Leader.....Rep.. “ 43,500
 Sunday Times.....Ind.. “ 43,000
 Temperance Herald.....Temp. “ 1,300
 Trade Journal (semi-mo.).....Com.. “ 2,500

TIPTON CO.....Pop. 14,402
 Dem. plur. 338; Gbk. vote, 62.
Location—North-central; area about 260 sq. m. **Natural Features**—Surface nearly level; soil fertile. **Chief Products**—Corn, oats, wheat, potatoes, butter, wool, hay, pork; live-stock. Several flour and lumber mills. **County-seat** Tipton, est. pop. 1,250.
 Advocate.....Rep.. Tipton † *Circ.* 860
 Express.....Dem.. “ 860
 Times.....Dem.. “ 864

UNION CO.....Pop. 7,673
 Rep. plur. 269; Gbk. vote, 3.
Location—Southeast, bordering on Ohio; area about 168 sq. m. **Natural Features**—Surface generally undulating; soil fertile. **Chief Products**—Corn, wheat, oats, potatoes, butter, wool, hay, pork; live-stock. **Manufactures** carriages, farm implements, flour, lumber, woolen goods. **County-seat** Liberty, pop. 1,086.
 Herald.....Rep.. Liberty † *Circ.* 4912
 Mail.....Ind. Dem. “ 580

VANDEBURG CO.....Pop. 42,193
 Rep. plur. 428; Gbk. vote, 235.
Location—Southwest, separated from Kentucky by the Ohio River, and intersected by the Wabash and Erie Canal; area about 350 sq. m. **Natural Features**—Surface generally undulating; soil fertile. **Chief Products**—Corn, wheat, oats, barley, tobacco, potatoes, butter, wool, hay, pork; live-stock. **Manufactures** varied and extensive. **County-seat** Evansville, pop. 29,280.
 Argus.....Soc.. Evansville † *Circ.* 42,100
 Courier (daily).....Dem.. “ 2,500
 Courier.....Dem.. “ 2,000
 Demokrat (daily)—See }
 Sunday Democrat..... } Ind. Dem. “ 1,000
 Demokrat.....Ind. Dem. “ 2,500
 Dollar Journal.....Rep.. “ 43,000
 Evening Tribune (daily) }
 See Tribune..... } Ind. Rep. “ 1,750

Circ.
 Golden Rule.....Bapt.. Evansville † 500
 Indiana Medical Reporter (mo.) Med “
 Indiana Post (Sunday).....Rep.. “ Decline
 Journal (every day)—See }
 Dollar Journal..... } Rep.. “ 42,000
 Journal (tri-weekly).....Rep.. “ 500
 Legal Tender.....Gbk.. “ 734
 Right Way.....Rep.. “
 Sunday Demokrat.....Ind. Dem. “ 1,000
 Tribune.....Ind. Rep. “
 Union (German—daily).....Rep.. “ 760
 Union.....Rep.. “ 1,500

VERMILION CO.....Pop. 12,025
 Rep. plur. 327; Gbk. vote, 149.
Location—West, bordering on Illinois and the Wabash River; area about 275 sq. m. **Natural Features**—Surface nearly level; soil fertile; iron-ore and coal abundant. **Chief Products**—Corn, wheat, oats, potatoes, butter, wool, hay, pork; live-stock. Several flour, lumber, and woolen mills. **County-seat** Newport, pop. 591.
 Herald.....Ind.. Clinton *Circ.* 700
 Hoosier State.....Rep.. Newport † 1,700

VIGO CO.....Pop. 45,656
 Rep. plur. 407; Gbk. vote, 781.
Location—West, bordering on Illinois; area about 410 sq. m. **Natural Features**—Surface nearly level; soil fertile; coal and limestone. **Chief Products**—Corn and wheat large; oats, potatoes, butter, wool, hay, pork; live-stock. **Manufactures**—Brick, carriages, cars, cooperage, wagon materials, iron, machinery, malt and distilled liquors, flour, lumber, woolen goods, etc. **County-seat** Terre Haute, pop. 26,040.
 Banner (German) (tri-weekly) Rep.. Terre Haute † *Circ.* 650
 Banner (German).....Rep.. “ 800
 Education (monthly).....Educ. “ 400
 Enterprise.....Temp. “
 Express (daily).....Ind.. “ 1,400
 Express.....Ind.. “ 750
 Gazette (daily).....Dem.. “ 11,750
 Gazette.....Ind.. “ 42,000
 Indiana Statesman.....Gbk.. “ 720
 News (daily)..... “ 600
 Saturday Courier.....Rep.. “ 42,700
 Saturday Evening Ledger }
 (semi-weekly)..... } Dem.. “ 42,550
 Saturday Evening Mail.....Ind.. “ 4,200

WABASH CO.....Pop. 25,242
 Rep. plur. 1,400; Gbk. vote, 56.
Location—Northeast, intersected by the Wabash and Erie Canal; area about 430 sq. m. **Natural Features**—Surface diversified; soil fertile. **Chief Products**—Wheat large; corn, oats, potatoes, flaxseed, tobacco, butter, wool, hay, pork; live-stock. **Manufactures** not very important—castings, leather, linseed-oil, lumber, wagon materials and woolen goods. **County-seat** Wabash, pop. 3,800.
 Free Press.....Ind.. Laketon *Circ.*
 Journal.....Rep.. North Manchester 800
 Clarion.....Rep.. Roann..... 4300
 Courier.....Dem.. Wabash † 1,424
 Plain Dealer.....Rep.. “ 2,300

WARREN CO.....Pop. 11,497
 Rep. plur. 949; Gbk. vote, 124.
Location—West, bordering on Illinois, intersected by the Wabash and Erie Canal; area about 360 sq. m. **Natural Features**—Surface part of the Grand Prairie, remainder undulating; soil fertile. **Chief Products**—Corn, wheat, oats, potatoes, butter, wool, hay, pork; live-stock. **County-seat** Williamsport, pop. twp. 1,308.
 Warren News.....Rep.. West Lebanon.. 4500
 Warren Republican.....Rep.. Williamsport † .. 720

WARRICK CO.....Pop. 20,162
 Dem. plur. 336; Gbk. vote, 72.
Location—Southwest, separated from Kentucky by the Ohio River, intersected by the Wabash and Erie Canal; area about 380 sq. m. **Natural Features**—Surface undulating; soil fertile. **Chief Products**—Tobacco very large; corn, wheat, oats, white and sweet potatoes, butter, wool, hay, pork; live-stock. Several carriage factories and flour mills. **County-seat** Boonville, pop. 1,182.
 Enquirer.....Dem.. Boonville † *Circ.* 760
 Standard.....Rep.. “ 600

Circulation: * sworn; † claimed; unmarked—estimated. † County-seat.

WASHINGTON CO.....Pop. 18,954

Dem. plur. 691; Gbk. vote, 25.

Location—South; area about 530 sq. m. **Natural Features**—Surface hilly in the east, undulating elsewhere; soil fertile. **Chief Products**—Corn, wheat, oats, tobacco, potatoes, butter, wool, hay, pork; live-stock. Manufactures include carriages, flour, furniture, leather, lumber, woollen goods. **County-seat** Salem, pop. 1,615.

News	Non-pol. Fredericksburg...	<i>Circ.</i> 450
Democrat	Dem. Salem †.....	†1,400

WAYNE CO.....Pop. 38,614

Rep. plur. 2,927; Gbk. vote, 138.

Location—East, bordering on Ohio, intersected by the Whitewater Canal; area about 400 sq. m. **Natural Features**—Surface undulating; soil fertile. **Chief Products**—Corn, wheat, oats, large, tobacco, potatoes, butter, wool, hay, pork; live-stock. **Manufactures**—Carriages, castings, farm implements, flour, leather, linseed-oil, lumber, machinery, etc. **County-seat** Richmond, pop. 12,743.

Tribune	Rep. Cambridge City.....	<i>Circ.</i> 500
Wayne Citizen.....	Rep. " ".....	650
Wayne Register.....	Local Dublin.....	‡500
Exponent.....	Ind. Hagerstown.....	‡950
Democrat.....	Dem. Richmond †.....	
Earlhamite (monthly).....	Coll. " ".....	400
Evening Item (daily).....	Rep. " ".....	
Independent (daily).....	Ind. " ".....	900
Independent.....	Ind. " ".....	1,200
Palladium (daily).....	Rep. " ".....	‡927
Palladium.....	Rep. " ".....	‡2,682
Telegram.....	Rep. " ".....	‡2,275
Volks Zeitung.....	Ind. " ".....	475

WELLS CO.....Pop. 18,442

Dem. plur. 880; Gbk. vote, 513.

Location—East; area about 375 sq. m. **Natural Features**—Surface undulating; soil fertile. **Chief Products**—Wheat, corn, oats, potatoes, butter, cheese, wool, hay, pork; live-stock. Numerous carriage factories and lumber mills. **County-seat** Bluffton, pop. 2,354.

Banner	Dem. Bluffton †.....	<i>Circ.</i> 1,000
Chronicle.....	Rep. " ".....	816
Wells County Times.....	Dem. " ".....	‡550

WHITE CO.....Pop. 13,795

Rep. plur. 19; Gbk. vote, 124.

Location—Northwest; area about 500 sq. m. **Natural Features**—Surface nearly level; soil fertile. **Chief Products**—Corn, wheat, rye, oats, potatoes, butter, hay; live-stock. Several flour and woollen mills. **County-seat** Monticello, pop. 1,193.

Reporter.....	Rep. Brookston.....	<i>Circ.</i> ‡300
Democrat.....	Dem. Monticello †.....	600
Herald.....	Rep. " ".....	‡816
National.....	Gbk. " ".....	‡500

WHITLEY CO.....Pop. 16,941

Dem. plur. 288; Gbk. vote, 93.

Location—Northeast; area about 320 sq. m. **Natural Features**—Surface generally undulating; soil fertile. **Chief Products**—Wheat, corn, oats, potatoes, butter, wool, hay, pork; live-stock. Several carriage factories and lumber mills. **County-seat** Columbia City, pop. 2,244.

Herald.....	Dem. Churnbusco.....	<i>Circ.</i> 700
Commercial.....	Rep. Columbia City †.....	700
Post.....	Dem. " ".....	‡1,130

Circulation: * sworn; † claimed; unmarked—estimated. † County-seat.

ILLINOIS.

Population 3,078,769.....Rep. Plur. 40,716

Gbk. vote, 26,358.

STATE CAPITAL, SPRINGFIELD.

ILLINOIS is bounded north by Wisconsin, northeast by Lake Michigan, east by Indiana, southeast and south by Kentucky, and west by Missouri and Iowa; extreme length north and south 385 miles; extreme breadth 218 miles; area about 55,410 square miles. The surface is mostly level table-land, inclining gently toward the south, with bluffs along the principal rivers. A small tract in the northwest, around Galena, is somewhat broken, and a low mountain ridge extends across the southern end from Grand Tower, on the Mississippi River, to Shawneetown, on the Ohio, about 850 feet above sea-level. This is a great fruit region. The prairies are sometimes level, but generally undulating. More than two thirds of the State is a productive bituminous coal-field. The iron-ore is good only when mixed with Michigan and Missouri ores. Much lead and zinc are mined in the northwest. Limestone and freestone abound. The prairie soils are deep and fertile; that of the river bottoms is often inexhaustible. A tract called the American Bottom, extending along the Mississippi River a length of ninety miles by about five in breadth, has an alluvial soil about twenty-five feet in depth. Illinois is unexcelled as an agricultural State, and is among the first in manufactures. Spring and winter wheat, corn, and other cereals, dairy produce, wool, and hay, are leading products. The industrial pursuits embrace a wide range of articles, and the seats of manufacture are distributed generally throughout the State. Fishing interests centre chiefly at Chicago.

There are 102 Counties in Illinois. Newspapers are published in all.—Cities, towns, and villages in which papers are published number 332, of which 102 designated by a dagger (†) are county-seats. Of the 872 papers which insert advertisements published in the State, 72 are daily, 5 tri-weekly, 16 semi-weekly, 669 weekly, 3 bi-weekly, 13 semi-monthly, 87 monthly, and 7 quarterly.

ADAMS CO.....Pop. 59,148

Dem. plur. 1,126; Gbk. vote, 608.

Location—Extreme west, separated from Missouri by the Mississippi River; area about 770 sq.m. **Natural Features**—Surface undulating; soil fertile. **Chief Products**—Corn, wheat, and oats very large; butter, wool, pork; live-stock. **Manufactures** numerous and varied. **County-seat** Quincy, pop. 27,275.

Journal.....	Ind...Camp Point....	Circ. 800
Enterprise.....	Ind...Clayton.....	4700
Dispatch.....	Ind...Mendon.....	*530
News and Central Recorder } (monthly).....	Ind...Payson.....	†480
Commercial Review.....	Ind...Quincy†.....	960
Enterprise.....	Ind...“.....	900
Germania (daily).....	Ind.Dem. “.....	750
Germania.....	Ind.Dem. “.....	1,800
Herald (daily).....	Dem. “.....	†1,500
Herald (tri-weekly).....	Dem. “.....	†500
Herald.....	Dem. “.....	†5,000
Manufacturers' Exchange } (monthly).....	Trade. “.....
Modern Argo.....	“.....	1,200
News (daily).....	Ind...“.....	750
Post.....	“.....Gbk. “.....	*1,100
Western Agriculturist (mo.).....	Agrie. “.....	5,000
Whig (daily).....	Rep...“.....	†1,620
Whig.....	Rep...“.....	†3,300

ALEXANDER CO.....Pop. 14,809

Rep. plur. 226; Gbk. vote, 46.

Location—South, at the confluence of the Ohio and Mississippi rivers, and separated by the latter from Missouri; area about 240 sq.m. **Natural Features**—Surface low and level, subject in parts to inundation; soil fertile. **Chief Products**—Corn and wheat large; pork; live-stock. **Manufactures** unimportant. **County-seat** Cairo, pop. 9,012.

Argus (daily).....	Ind...Cairo†.....	Circ. 4785
Argus-Journal.....	Ind...“.....	†1,200
Bulletin (daily).....	Dem. “.....	900
Bulletin.....	Dem. “.....	1,400
News (semi-weekly).....	“.....

BOND CO.....Pop. 14,873

Rep. plur. 438; Gbk. vote, 108.

Location—Southwest-central; the Kaskaskia River touches the southeast corner; area about 890 sq.m. **Natural Features**—Surface undulating, much of it prairie; soil fertile. **Chief Products**—Corn, oats, wheat large; butter, wool, hay, pork; live-stock. **County-seat** Greenville, pop. 1,890.

Advocate.....	Rep...Greenville†.....	Circ. †1,800
Sun.....	Ind...“.....	*1,176

BOONE CO.....Pop. 11,527

Rep. plur. 1,717; Gbk. vote, 84.

Location—North, bordering on Wisconsin; area about 270 sq.m. **Natural Features**—Surface undulating, part prairie; soil fertile. **Chief Products**—Oats large; corn, wheat, rye, barley, potatoes, butter, cheese, hay, wool; live-stock. **County-seat** Belvidere, pop. 2,962.

National.....	Gbk...Belvidere†.....	Circ. 1,400
Northwestern (daily).....	Rep...“.....
Northwestern.....	Rep...“.....	*1,400
Recorder (semi-weekly).....	Rep...“.....	575
Standard.....	Rep...“.....	†700

BROWN CO.....Pop. 13,044

Dem. plur. 647; Gbk. vote, 158.

Location—West, bordering on the Illinois River; area about 320 sq.m. **Natural Features**—Surface undulating or level, with prairie and woodland; soil fertile. **Chief Products**—Corn, wheat, oats, hay, wool; live-stock. **County-seat** Mt. Sterling, pop. 1,448.

Brown Co. Democrat.....	Dem. Mount Sterling†.....	Circ. 900
Brown County Gazette.....	Rep...“.....	†660
Illinois Message.....	Dem...“.....	†1,300

Circulation: * sworn; † claimed; unmarked—estimated. † County-seat.

BUREAU CO. Pop. 33,189
 Rep. plur. 1,444; Gbk. vote, 329.
Location—Northwest, bordering on the Illinois River; area about 850 sq. m. **Natural Features**—Surface nearly level; soil fertile. **Chief Products**—Corn and oats very large; wheat, barley, potatoes, butter, wool, and hay in large quantities; pork; live-stock. No important manufactures. **County-seat** Princeton, pop. 3,439.
Circ.
 Gleaner.....Ind...Buda..... 1420
 Bureau Co. Republican.....Rep...Princeton†.....14,200
 Bureau Co. Tribune.....Dem... "12,200
 Motor.....Ind...Walnut..... 500

CALHOUN CO. Pop. 7,471
 Dem. plur. 441; Gbk. vote, 22.
Location—Southwest, between the Mississippi and Illinois rivers, and separated from Missouri by the former; area about 250 sq. m. **Natural Features**—Surface uneven, except near the Mississippi River, where it is low and subject to inundation. **Chief Products**—Corn, wheat, oats, potatoes, wool, pork; live-stock. **County-seat** Hardin, pop. 300.
Circ.
 Calhoun Herald.....Dem..Hardin†..... 600

CARROLL CO. Pop. 16,985
 Rep. plur. 1,436; Gbk. vote, 154.
Location—Northwest, separated from Iowa by the Mississippi River; area about 480 sq. m. **Natural Features**—Surface undulating; soil fertile; lead mines. **Chief Products**—Corn, oats, wheat, barley, potatoes, butter, wool, hay in large quantities; pork; live-stock. Manufactures comprise carriages, flour, lumber, malt lignors, and saddlery. **County-seat** Mt. Carroll, pop. 2,637.
Circ.
 Gazette.....Rep...Lanark..... 800
 Carroll County Herald.....Rep...Mount Carroll†.. 500
 Carroll County Mirror.....Rep... " 1900
 Oread (quarterly).....Coll... "12,000
 Times.....Rep...Savannah..... *792
 Express.....Rep...Shannon..... 500

CASS CO. Pop. 14,494
 Dem. plur. 516; Gbk. vote, 224.
Location—West-central, bordering on the Illinois and Sangamon Rivers; area about 325 sq. m. **Natural Features**—Surface nearly level, prairie and woodland; soil fertile. **Chief Products**—Corn large; oats, wheat, hay, pork; live-stock. Some manufactures. **County-seat** Virginia, pop. est. 1,400.
Circ.
 Cass County Democrat.....Dem...Beardstown.... 480
 Central Illinoisian.....Rep... " 550
 Wochenblatt.....Ind... " 400
 Independent.....Ind...Chandlerville.... 1362
 Enquirer.....Dem...Virginia†.....Decline
 Gazette.....Rep... " 792

CHAMPAIGN CO. Pop. 40,870
 Rep. plur. 1,248; Gbk. vote, 566.
Location—East-central; area about 975 sq. m. **Natural Features**—Surface part of the Grand Prairie and level; soil very fertile. **Chief Products**—Corn very large; oats, wheat, rye, potatoes, butter, cheese, wool, hay, sorghum-molasses, and pork in large quantities; live-stock. **Manufactures**—Boots and shoes, brick, carriages, flour, furniture, lumber, machinery, saddlery, sashes, woolen goods, etc. **County-seat** Urbana, pop. 2,943.
Circ.
 Advocate (monthly).....Y. M. C. A. Champaign..... 1333
 Champaign County Gazette.....Rep... "12,200
 Illini (monthly).....Coll... " 550
 Republican.....Rep... " 800
 Signal.....Gbk... " 1300
 Times.....Dem... " 1,500
 Enterprise.....Rep...Homer..... 1550
 Press.....Rep...Rantoul..... 1650
 Herald.....Ind...Tolono..... 650
 Champaign County Herald.....Rep...Urbana†..... 1,400

CHRISTIAN CO. Pop. 28,232
 Dem. plur. 659; Gbk. vote, 194.
Location—Nearly central, bordering on the Sangamon River; area about 680 sq. m. **Natural Features**—Surface generally level, prairie and woodland; soil fertile. **Chief Products**—Corn, wheat, and oats very large; potatoes, butter, hay, wool, honey, sorghum-molasses, pork; live-stock. **Manufactures**—Brick, carriages, farm implements, flour, sashes, etc. **County-seat** Taylorville, pop. 2,237.

Circ.
 Times.....Ind...Morrisonville... 350
 Argus.....Rep...Pana..... 576
 Gazette.....Rep... " 1482
 Palladium.....Dem... " 1600
 Democrat.....Dem...Taylorville†..... 1940
 Farmers' Journal.....Dem... " 1744
 Illinois Republican.....Rep... " 1,000
 Saturday Republican.....Rep... " 500

CLARK CO. Pop. 21,900
 Dem. plur. 375; Gbk. vote, 337.
Location—East, bordering on Indiana and the Wabash River; area about 480 sq. m. **Natural Features**—Surface nearly level; prairie and woodland; soil fertile. **Chief Products**—Corn, oats, wheat, potatoes, butter, wool, hay, sorghum-molasses, pork; live-stock. Manufactures; carriages, furniture, flour, lumber, woolen goods, etc. **County-seat** Marshall, pop. 1,855.
Circ.
 Banner.....Ind...Casey..... 1900
 Church Progress.....Cath..Marshall†.....
 Clark County Herald (prints an edition under the name of Express, Martinsville.).....Rep... " 1900
 Eastern Illinoisian.....Dem... " 800
 Messenger.....Dem... " 720
 Tribune.....Gbk... " 500
 Express (see Clarke Co. Herald, Marshall).....Martinsville.....
 Pantagraph.....Ind...Westfield..... 500

CLAY CO. Pop. 16,195
 Dem. plur. 5; Gbk. vote, 135.
Location—Southeast; area about 450 sq. m. **Natural Features**—Surface undulating, prairie and woodland; soil fertile. **Chief Products**—Corn large; oats, wheat, potatoes, butter, wool, hay, honey, sorghum-molasses, pork; live-stock. Some manufacturing, mainly carriages, flour, lumber, saddlery, wagons, woolen goods. **County-seat** Louisville, pop. 514.
Circ.
 Times.....Local. Clay City..... 450
 Southern Illinois Journal.....Rep...Flora..... *790
 Ledger.....Dem...Louisville†..... 800

CLINTON CO. Pop. 18,718
 Dem. plur. 664; Gbk. vote, 116.
Location—Southwest, intersected by the Kaskaskia River; area about 450 sq. m. **Natural Features**—Surface nearly level, more prairie than woodland. **Chief Products**—Corn, wheat, and oats large; potatoes, butter, hay, pork; live-stock. Several carriage and furniture factories, and grist mills. **County-seat** Carlyle, pop. 2,018.
Circ.
 Constitution and Union.....Dem...Carlyle†..... 500
 Sued Illinois Zeitung.....Dem... " 560
 Union Banner.....Dem... " 650
 Register.....Rep...Clement..... 400

COLES CO. Pop. 27,055
 Rep. plur. 86; Gbk. vote, 141.
Location—East; area about 530 sq. m. **Natural Features**—Surface undulating, larger part prairie; soil fertile. **Chief Products**—Corn and oats large; wheat, potatoes, butter, wool, hay, sorghum-molasses, pork; live-stock. **Manufactures**—Boots and shoes, brick, carriages, castings, flour, furniture, lumber, marble and stone work, metallic wares, snuff and tobacco, woolen goods, etc. **County-seat** Charleston, pop. 2,870.
Circ.
 Courier.....Dem...Charleston†..... 750
 Plain Dealer.....Rep... "Decline
 Youths Home Journal (mo.).....Juv...Loxa.....1,500
 Commercial.....Dem...Mattoon..... 800
 Gazette.....Rep... " 1,632
 Journal (daily).....Rep... " 1300
 Journal.....Rep... " 1250
 Herald.....Gbk...Oakland..... 500
 Ledger.....Ind.Rep. "

Circulation: *sworn; †claimed; unmarked—estimated. † County-seat.

COOK CO.....Pop. 607,468	
Rep. plur. 10,514; Gbk. vote, 1,168.	
Location —Northeast, bordering on Indiana and Lake Michigan; area about 900 sq. m. Natural Features —Surface level or undulating prairie; soil deep and fertile; large quarries of Athens marble. Chief Products —Oats very large; corn, wheat, barley, dairy products, wool, hay, and flax in large quantities; pork; live-stock. Manufactures very numerous, chiefly at the County-seat Chicago, pop. 508,053.	
Cook County Herald.....Rep...Arlington Heights 750	Circ.
Herald—see Enterprise, } Palatine.....}.....Barrington.....	
Standard.....Neut..Blue Island 460	
Advance.....Cong..Chicago†.....15,000	
Alliance.....Unsect. " ".....6,500	
American Antiquarian (quarterly)... " ".....11,000	
American Bee Journal.....Bee.Kpg. " ".....	
American Engineer (mo.).....Mech. " ".....	
American Furniture Gazette } Trade. " ".....	
American Home (semi-mo.).....Family. " ".....11,500	
American Horse Shoer and } Hardware Journal (mo.).....Mech. " ".....10,000	
American Mercantile Reg- } istry (monthly).....Com.. " ".....*6,666	
American Miller (monthly).....Mech. " ".....15,000	
American Poultry Journal } and Record (monthly).....Agric. " ".....3,750	
American Stockman.....Stock. " ".....14,000	
American Trade Journal } (monthly).....Com.. " ".....15,000	
Amerikan (Bohemian).....Ind. " ".....*2,500	
A. O. H. Emerald.....A. O. H. " ".....*2,200	
Arbeiter-Zeitung (da.)—see } Facket and Forbete.....} Soc-Dem. " ".....14,500	
Argus (monthly).....Ins. " ".....13,200	
Beobachter.....Ind. " ".....14,150	
Bladet (Swedish).....Luth. " ".....16,500	
Bookseller and Stationer (mo.).....Trade. " ".....2,500	
Budget.....	
Bundes Banner (monthly).....Evan. " ".....1,500	
Call.....Family. " ".....	
Chicagsky Vestnik (Bohemian).....Lib. Rep. " ".....1,200	
Christelige Talsmund (Norwg.).....Meth. " ".....12,500	
Christian Cynosure.....Anti-Secret Soc. " ".....4,200	
Christian Instructor.....U. Presb. " ".....16,500	
Christian Sunday-School } Teacher (monthly).....} Chn. " ".....	
Chronicle.....Neut. " ".....	
Commercial Bulletin.....Com. " ".....2,500	
Confectioner and Baker (mo.).....Trade. " ".....12,400	
Criterion.....	
Crusader (monthly).....Temp. " ".....1,500	
Daheim (Sunday).....Rep. " ".....11,000	
Democrat.....Dem. " ".....1,500	
Deutsche Americanische } Mueller (monthly).....} Mech. " ".....7,643	
Deutsche Warte.....Ind. " ".....	
Drovers' Journal (daily).....Stock. " ".....	
Drovers' Journal (semi-wkly).....Stock. " ".....	
Drovers' Journal.....Stock. " ".....	
Druggist (monthly).....Drugs. " ".....15,000	
Duch Casu.....Illust. Humor. " ".....2,000	
Dunton's Spirit of the Turf.....Sport. " ".....5,000	
Economist.....Com. and Min'g. " ".....	
Educational Weekly.....Educ. " ".....9,000	
Electrotype Journal (quar.).....Typo. " ".....Adv.	
Electrotype (quarterly).....Typo. " ".....Adv.	
Eulenspiegel.....Humor. " ".....8,000	
Evangelist.....Evan. " ".....16,500	
Evening Journal (daily)— } see Journal.....} Rep. " ".....18,000	
Evening Journal (tri-weekly).....Rep. " ".....12,000	
Express.....Ind. Gbk. " ".....46,000	
Fackel.....Soc-Dem. " ".....15,000	
Farm and Garden (semi-mo.).....Adv. " ".....	
Farmers' Review.....Agric. " ".....24,154	
Farm, Field, and Fireside } (monthly).....} Agric. " ".....5,000	
Field.....Sport. " ".....10,000	
Free Lance.....	
Freeman.....1,850	
Free Methodist.....Meth. " ".....14,800	

Gazeta Polska (Polish).....Ind. Chicago†.....13,800	Circ.
Gazeta Polska / Katolicka } (Polish).....} Cath. " ".....13,360	
Grain and Provision Review.....Com. " ".....13,400	
Grocer and Mercantile Review.....Com. " ".....15,000	
Grocer's Criterion.....Trade. " ".....Adv.	
Guardian (mo.) Eng. and Ger.).....I. O. O. F. " ".....12,000	
Hemlandet (Swedish).....Rep. " ".....11,000	
Herald.....Rep. " ".....	
Home Visitor (monthly).....Charity. " ".....5,000	
Horseman.....Sport. " ".....	
Hotel World.....Com. " ".....3,840	
Hours of Recreation (month- } ly except July and August.) } Lit. " ".....	
Humane Journal (monthly).....Charity. " ".....6,500	
Illinois Staats Zeitung (da.) } —see Westen.....} Ind. Rep. " ".....7,500	
Illinois Staats Zeitung.....Ind. " ".....10,000	
Illustrated Cosmos (monthly).....	
Industrial World and } Commercial Advertiser... } Com. " ".....	
Interior.....Presb. " ".....15,904	
Inter Ocean (daily).....Rep. " ".....18,000	
Inter Ocean (semi-weekly).....Rep. " ".....14,500	
Inter Ocean.....Rep. " ".....137,340	
Investigator (monthly).....Ins. " ".....5,000	
Irish Tribune.....Ind. " ".....	
Jewelers' Journal (monthly).....	
Jewish Advance (Eng. and Ger.).....Jewish. " ".....	
Jones' Star and Leader.....Typo. " ".....Adv.	
Journal.....Rep. " ".....121,000	
Journal of Commerce.....Com. " ".....7,625	
Journal of Freedom and } Right.....} Liq. Int. " ".....	
Journal of Science (monthly).....Scien. " ".....	
Katholisches Jugend } Freund (bi-weekly).....} Cath. " ".....*6,200	
Katholisches Wochenblatt.....Cath. " ".....15,800	
Leaf.....Com. " ".....1,500	
Ledger.....Lit. " ".....111,325	
Legal Adviser (wkly. & mo.).....Legal. " ".....3,000	
Legal News.....Legal. " ".....1,300	
Living Church.....Epis. " ".....16,500	
Lutherischer Kirchenfreund } (monthly).....} Luth. " ".....2,100	
Manford's Magazine (monthly).....Univ. " ".....15,000	
Medical Counsellor (mo.).....Homoeo. " ".....	
Medical Journal and } Examiner (monthly).....} Med. " ".....2,000	
Medical Review (semi-monthly).....Med. " ".....1,500	
Medical Times (monthly).....Med. " ".....3,500	
Mining Review.....Mining. " ".....13,000	
Morning Herald (see Herald) } (every day).....} Rep. " ".....	
Morning News (daily)—see } News.....} Ind. " ".....	
Morning and Day of Reform } —see Cleveland, O. and La } Porte, Ind. (monthly).....} " ".....	
Musical Bulletin (monthly).....Mus. " ".....	
National.....Liq. trade. " ".....13,200	
National Harness Review (semi-mo.).....	
National Hotel Reporter (da.).....Com. " ".....2,000	
National Laundry Journal } (semi-monthly).....} Trade. " ".....12,800	
National Live Stock Journal } (monthly).....} Stock. " ".....6,000	
National Sunday-School } Teacher (monthly).....} Evan. " ".....15,000	
National Weekly.....Illust. " ".....3,300	
Nation's Workman.....	
Neue Freie Presse (daily)— } see Daheim.....} Rep. " ".....15,000	
Neue Freie Presse.....Rep. " ".....18,000	
New Church Independent } and Review (monthly).....} Swedbg. " ".....1,250	
News (daily).....Ind. " ".....71,209	
News.....Ind. " ".....47,550	
Norden (Norwegian).....Rep. " ".....18,300	
Northwestern Christian Advocate.....Meth. " ".....21,840	
North-Western Commercial } Traveler (monthly).....} Com. " ".....2,000	
North-Western Lumberman.....Neut. " ".....2,500	
Novelist.....Lib. " ".....15,000	

Circulation: * sworn; † claimed; unmarked—estimated. † County-seat.

	Circ.		Circ.	
Nye Tid (Norwegian).....	Socialist, Chicago†	1,600	Western Paper Trade (mo.)..Com..Chicago†	2,866
Occident.....	Jewish	7,000	Western Postal Record (mo.)..Postal	5,000
Oriental and Biblical Journal (quar).	"	750	Western Rural (semi-weekly).Agric.	"
Our Rest, and Signs of } Sec. Advt.	"	1,000	Western Shoe and Leather } Com..	"
the Times (monthly)....}	"	"	Review	"
Pharmacist and Chemist } Med..	"	3,500	Western Trade and Export } Com..	"
(monthly).....}	"	"	Journal (monthly).....}	"
Picture Gallery for Young } Juv..	"	11,500	Wine and Spirit Review(s-mo.)..Com..	"
Folks (monthly).....}	"	"	Witness.....	Evan..
Pilot.....	Cath..	4,500	World.....	Soc. and Dram.
Plattdeutsche Zeitung.....	"	"	Young Folks' Rural (mo.)...Juv..	"
Play.....	Dram. and Mus.	"	Eye.....	Local..Englewood..
Practical Teacher (semi-mo.) } Educ.	"	35,000	Index.....	Ind..Evanston
except July and August..}	"	"	Northwestern (bi-weekly)....Coll..	"
Prairie Farmer.....	Agric.	12,000	Enterprise—prints an edition } Rep..Palatine	800
Railway Age.....	R.R..	14,500	under the name of Herald, } Barrington.....}	"
Railway Age and Railway } R.R..	"	47,000		
Service Magazine (mo.)...}	"	"		
Railway Review.....	R.R..	2,000		
Railway Times.....	R.R..	"		
Rand-McNally's Official Rail- } R.R..	"	12,500		
way Guide (monthly).....}	"	"		
Real Estate and Building } R. E..	"	"		
Journal.....}	"	"		
Religio-Philosophical Journal.Spirit.	"	15,000		
Reporter (monthly).....	Trade.	1,200		
Round's Printers' Cabinet } Typo.	"	Adv.		
(quarterly).....}	"	"		
Sandbudet (Swedish).....	Meth.	1,920		
Saturday Evening Herald....	Fam..	2,500		
Sentinel.....	"	"		
Sewing Machine Advance } Mech.	"	5,500		
(monthly).....}	"	"		
Signal.....	Temp.	2,500		
Skandinaven (daily).....	Rep..	1,500		
Skandinaven.....	Rep..	11,000		
Social Science Journal (monthly)...	"	600		
Specimen (quarterly).....	Typo.	Adv.		
Standard.....	Bagg.	14,000		
Star and Covenant.....	Univ.	6,000		
Stationer and Printer.....	Trade.	2,500		
Sunset Chimes (monthly)....	Lit.	5,000		
Svea (Scandinavian).....	Lit.	"		
Svenska Amerikaneren (Swed.)Rep..	"	7,123		
Svenska Tribunen (Swedish).Rep.	"	8,000		
Svornost(daily-Bohemian) } Ind..	"	1,500		
—see Amerikaner.....}	"	"		
Tablet.....	Gbk..	"		
Thorley's Journal (monthly)..	Stock.	"		
Times (every day).....	Ind..	30,000		
Times.....	Ind..	"		
Tribune (every day).....	Rep..	26,000		
Tribune.....	Rep..	18,000		
True American.....	Ind..	"		
Ungdoms Vannen (semi-mo.) } Lit..	"	"		
(Scandinavian).....}	"	"		
U. S. Medical Investigator } Med..	"	43,000		
(semi-monthly).....}	"	"		
Verdens Gang (Norwegian).....	"	3,000		
Voice of Masonry and } Mason.	"	14,400		
Family Magazine (mo.)...}	"	"		
Volante (monthly).....	Coll..	600		
Vorbote.....	Soc. Dem.	46,000		
Watchmaker and Metal } Mech.	"	3,500		
Worker (monthly).....}	"	"		
Watchman (semi-monthly).Y.M.C.A.	"	5,000		
West Chicago Banner.....	Local.	2,300		
Westen (Sunday).....	Ind..	4,400		
West End Advocate.....	Local.	6,000		
Western Brewer (monthly)....	Com..	43,000		
Western Carriage, Wagon, } Mech.	"	"		
and Harness Journal (mo.) }	"	"		
Western Catholic.....	Cath..	"		
Western Clothing, } Com..	"	1,500		
Furnishing and Hat } Reporter (monthly).....}	"	"		
Western Educational } Educ.	"	4,000		
Journal (monthly).....}	"	"		
Western Fireman (monthly)..	Fire..	42,500		
Western Magazine (monthly).Lit....	"	15,500		
Western Manufacturer (mo.)..	Mech..	4,000		

Circulation: *sworn; †claimed; unmarked—estimated. † County-seat.

CRAWFORD CO.....Pop. 16,190

Dem. plur. 376; Gbk. vote, 24.

Location—Southeast, separated from Indiana by the Wabash River; area about 420 sq. m. **Natural Features**—Surface chiefly fertile prairie. **Chief Products**—Corn, wheat, oats, potatoes, butter, hay, wool, tobacco, sorghum-molasses, pork; live-stock. Manufactures unimportant. **County-seat** Robinson, pop. 1,381.

Argus.....	Rep..	Robinson †	592
Constitution.....	Dem..	"	736

CUMBERLAND CO.....Pop. 13,762

Dem. plur. 198; Gbk. vote, 92.

Location—Southeast-central; area about 830 sq. m. **Natural Features**—Surface nearly level, prairie and woodland; soil fertile. **Chief Products**—Corn, oats, wheat, butter, wool, hay, pork; live-stock. Several lumber mills. **County-seat** Majority Point, pop. 421.

Cumberland Democrat.....	Dem..	Majority Point †	800
Republican.....	Rep..	"	384
News.....	Rep..	Neoga	500

DE KALB CO.....Pop. 26,774

Rep. plur. 2,546; Gbk. vote, 104.

Location—North; area about 648 sq. m. **Natural Features**—Surface undulating, larger part prairie; soil fertile. **Chief Products**—Corn, oats and barley very large; wheat, potatoes, butter, cheese, flax, wool, hay, pork, all large; live-stock. Manufactures, brooms, carriages, cheese, dressed flax, farm implements, saddlery. **County-seat** Sycamore, pop. 3,028.

De Kalb County Chronicle....	Dem..	De Kalb.....	600
De Kalb County News.....	Rep..	"	960
Our Greeting (monthly).....	Cong.	Hinckley.....	
Review.....	Rep..	"	450
Mail—see Times, Creston, Ogle Co	Malta.....		
Argus.....	Ind..	Sandwich.....	960
Free Press.....	Ind..	"	600
Gazette (semi-weekly).....	Rep..	"	350
Express.....	Rep..	Shabbona.....	250
Reveille.....	Neut.	Somonauk.....	400
City Weekly.....	Rep..	Sycamore †	1,008
Recorder (daily).....	"	"	"
True Republican (semi-wkly).Rep..	"	"	41,100
True Republican.....	Rep..	"	300
Leader.....	Rep..	Waterman	4200

DE WITT CO.....Pop. 17,014

Rep. plur. 166; Gbk. vote, 168.

Location—Central; area about 410 sq. m. **Natural Features**—Nearly level; prairie and woodland; soil very fertile; coal fields. **Chief Products**—Corn large; oats, wheat, potatoes, butter, wool, hay, pork; live-stock. Several carriage factories and saddlery shops. **County-seat** Clinton, pop. 2,710.

Public.....	Rep..	Clinton †	350
Register.....	Dem..	"	4800
Times.....	Local.	"	"
Journal.....	Rep..	Farmer City....	640
Gazette.....	Local.	Kenney.....	"

DOUGLAS CO. Pop. 15,857

Rep. plur. 229; Gbk. vote, 65.

Location—East; area about 390 sq.m. **Natural Features**—Surface nearly level; soil fertile. **Chief Products**—Corn very large; oats, wheat, potatoes, butter, wool, hay, pork; live-stock. **County-seat** Tuscola, pop. 1,428.

Douglas County Democrat.....Ind...Arcola.....	Circ.	\$400
Record.....Rep... ".....		500
Independent.....Rep...Newman.....		720
Douglas County Review.....Dem..Tuscola†.....		\$600
Saturday Journal.....Rep... ".....		\$1,150

DU PAGE CO. Pop. 19,187

Rep. plur. 1,098; Gbk. vote, 16.

Location—Northeast; Illinois and Michigan Canal on southeast border; area about 340 sq.m. **Natural Features**—Surface nearly level, larger portion prairie; soil fertile. **Chief Products**—Oats large; corn, wheat, barley, potatoes, butter, cheese, wool, hay; live-stock. **Manufactures**; breweries, carriages, flour, saddlery, machinery. **County-seat** Wheaton, est. pop. 1,187.

Claron.....Neut..Naperville.....	Circ.	575
News—see <i>Illinoian, Wheaton</i>Turner Junction		
College Record (monthly).....Coll..Wheaton†.....		800
Illinoian—prints an edition } under name of <i>News, Turner Junction</i>	Rep... ".....	\$534

EDGAR CO. Pop. 25,504

Dem. plur. 155; Gbk. vote, 127.

Location—East, bordering on Indiana; area about 580 sq.m. **Natural Features**—Surface nearly level, prairie and woodland; soil fertile. **Chief Products**—Corn very large; oats, wheat, rye, potatoes, butter, wool, hay, pork; live-stock. **Manufactures**; boots and shoes, carriages, furniture, flour, lumber, saddlery, sashes, etc. **County-seat** Paris, pop. 4,373.

Advance.....Ind...Chrisman.....	Circ.	\$630
Republican Sun.....Rep..Kansas.....		\$576
Gazette.....Dem..Paris†.....		1,000
Republican-Beacon.....Rep... ".....		\$1,100
Times.....Dem.. ".....		\$1,272

EDWARDS CO. Pop. 8,600

Rep. plur. 602; Gbk. vote, 10.

Location—Southeast; area about 210 sq.m. **Natural Features**—Surface undulating, prairie and woodland; soil fertile. **Chief Products**—Corn, wheat, oats, potatoes, tobacco, hay, wool, pork; live-stock. **County-seat** Albion, pop. 875.

American Sentinel.....Rep..Albion†.....	Circ.	400
Independent (see <i>Independent</i> } dent, <i>Grayville, White Co.</i>).....		
Journal.....Rep... ".....		\$254

EFFINGHAM CO. Pop. 18,924

Dem. plur. 1,091; Gbk. vote, 100.

Location—Southeast-central; area about 500 sq.m. **Natural Features**—Surface nearly level, partly wooded; soil fertile. **Chief Products**—Corn, oats, wheat, rye, potatoes, butter, wool, hay, pork; live-stock. **Manufactures** not extensive, consisting of several flour, lumber, and woolen mills, and saddlery shops. **County-seat** Effingham, pop. 2,087.

Telegram (prints an edition } under name of <i>News, St. Elmo, Fayette Co.</i>).....	Ind...Altamont.....	Circ.	800
Democrat.....Dem..Effingham†.....			\$800
Republican.....Rep... ".....			650
Southern Illinois Farmer (mo).Ind... ".....			\$1,700
Volksblatt.....Dem.. ".....			650

FAYETTE CO. Pop. 23,243

Dem. plur. 497; Gbk. vote, 207.

Location—South-central, intersected by the Kaskaskia River; area about 700 sq. m. **Natural Features**—Surface nearly level; prairie and woodland. **Chief Products**—Corn, oats, and wheat large; potatoes, butter, hay, wool, tobacco, pork; live-stock. **Manufactures** of carriages, flour, and lumber. **County-seat** Vandalia, pop. 2,056.

News (see <i>Telegram, Altamont, Effingham County</i>).....	St. Elmo.....	Circ.	
Fayette County Democrat.....Dem..Vandalia†.....			475
News.....Ind... ".....			650
Union.....Rep... ".....			700

FORD CO. Pop. 15,105

Rep. plur. 1,077; Gbk. vote, 455.

Location—Northeast; area about 460 sq.m. **Natural Features**—Surface nearly level; soil fertile. **Chief Products**—Corn and oats; wheat moderate; potatoes, butter, hay, pork; live-stock. **County-seat** Paxton, pop. 1,728.

Courier.....Ind..Gibson City.....	Circ.	550
Eastern Illinois Register.....Ind...Paxton†.....		\$1,368
Record (prints an edition } under name of <i>Times, Loda, Iroquois County</i>).....	Rep... ".....	940
Advertiser.....Rep...Piper City.....		425
Index.....Rep...Sibley.....		400

FRANKLIN CO. Pop. 16,129

Dem. plur. 324; Gbk. vote, 283.

Location—South; area about 420 sq. m. **Natural Features**—Surface nearly level; soil fertile. **Chief Products**—Corn, wheat, oats, and potatoes; considerable tobacco; butter, wool, hay, pork; live-stock. **County-seat** Benton, pop. 984.

Baptist Banner.....Bapt..Benton†.....	Circ.	\$1,500
Chronicle.....Rep... ".....		\$500
Standard.....Dem.. ".....		\$600

FULTON CO. Pop. 41,249

Dem. plur. 550; Gbk. vote, 553.

Location—West, bordering on the Illinois River; area about 860 sq.m. **Natural Features**—Surface undulating, prairie and woodland; soil fertile. **Chief Products**—Corn and wheat large; oats, rye, potatoes, butter, wool, hay, and pork. **Manufactures** of boots and shoes, carriages, farm implements, flour, furniture, leather, lumber and woolen goods. **County-seat** Lewistown, pop. 1,771.

Argus.....Ind...Astoria.....	Circ.	\$400
Sentinel.....Neut..Avon.....		420
Fulton County Ledger.....Dem..Canton.....		800
Fulton Republican.....Ind... ".....		\$372
Register.....Rep... ".....		1,700
Bugle.....Local..Farmington.....		
Democrat.....Dem..Lewistown†.....		1,675
News.....Rep... ".....		\$576

GALLATIN CO. Pop. 12,862

Dem. plur. 524; Gbk. vote, 20.

Location—Southeast, separated from Kentucky by the Ohio River, and from Indiana by the Wabash River; area about 350 sq. m. **Natural Features**—Surface nearly level, well wooded; soil fertile; salt springs. **Chief Products**—Corn, tobacco, wheat, oats, potatoes, butter, wool, hay, pork; live-stock. **Manufactures** unimportant. **County-seat** Shawneetown, pop. 1,851.

Shawnee News.....Rep...Shawneetown†.....	Circ.	700
--	-------	-----

GREENE CO. Pop. 23,014

Dem. plur. 1,295; Gbk. vote, 49.

Location—West, bordering on the Illinois River; area about 500 sq. m. **Natural Features**—Surface undulating and hilly; well wooded; soil fertile; coal. **Chief Products**—Corn and wheat large; oats, potatoes, butter, wool, hay, pork; live-stock. **Manufactures** of bricks, carriages, flour, lumber, saddlery, stone and earthen ware, and woolen goods. **County-seat** Carrollton, est. pop. 2,000.

Gazette (prints editions under } name of <i>Times, Kane and Gazette, Whitehall</i>).....	Dem..Carrollton†.....	Circ.	\$1,500
Patriot.....Rep... ".....			\$550
Argus.....Ind.Rep.Greenfield.....			\$624
Locomotive (see <i>Register, Whitehall</i>).....			
Express (see <i>Register, Whitehall</i>).....Kane.....			
Times (see <i>Gazette, Carrollton</i>).....			
Review (prints editions under } name of <i>Eagle and Harper's Herald</i>).....	Ind...Roodhouse.....		\$700
Signal (see <i>Register, Whitehall</i>).....			
Clothopper.....Local..White Hall.....			400
Democrat.....Dem.. ".....			\$400
Herald.....Rep... ".....			
Register (prints editions under } names of <i>Locomotive, Greenfield, Express, Kane, and Signal, Roodhouse</i>).....	Ind... ".....		\$2,360
Republican.....Rep... ".....			\$600

Circulation; *sworn; †claimed; unmarked—estimated. † County-seat.

GRUNDY CO.....Pop. 16,738

Rep. plur. 952; Gbk. vote, 202.

Location—Northeast, intersected by the Illinois and Michigan Canal; area about 430 sq. m. **Natural Features**—Surface nearly level; soil fertile. **Chief Products**—Corn, oats, wheat moderate; potatoes, butter, hay, live-stock; some manufacturing of carriages, farm implements, flour, leather, saddlery. **County-seat** Morris, pop. 1,497.

Independent.....Ind...Braceville.....*Circ.*
Herald.....Rep...Morris†.....\$1,250
Independent (semi-weekly).....Ind...“.....1,984
Normal Worker (monthly).....Educ. “.....“

HAMILTON CO.....Pop. 16,712

Dem. plur. 758; Gbk. vote, 499.

Location—South; area about 430 sq. m. **Natural Features**—Surface nearly level; prairie and woodland; soil fertile. **Chief Products**—Corn and oats large; tobacco, wheat, potatoes, butter, wool, hay, pork; live-stock. **Manufactures**; carriages, flour, lumber, and woolen goods. **County-seat** McLeansboro, pop. 1,341.

Golden Era.....Gbk...McLeansboro†.....\$1,000
Hamilton County Herald.....Dem...“.....450
Times.....Dem...“.....480

HANCOCK CO.....Pop. 35,354

Dem. plur. 348; Gbk. vote, 274.

Location—West, separated from Missouri and Iowa by the Mississippi River; area about 750 sq. m. **Natural Features**—Surface undulating; prairie and woodland; soil fertile. **Chief Products**—Corn, oats, and wheat large; rye, potatoes, butter, wool, hay, pork; live-stock. **Manufactures**—numerous; barrels and casks, carriages, farm implements, flour, furniture, metallic wares, saddlery, woolen goods, etc. **County-seat** Carthage, pop. 1,584.

Carthaginian (monthly).....Coll...Carthage†.....\$280
Gazette.....Rep...“.....\$1,056
Republican.....Dem...“.....850
La Harper.....Ind...La Harpe.....1,650
Sun.....Ind...“.....“
Independent.....Ind...Nauvoo.....525
Phonograph.....Ind...Plymouth.....\$1,015
Bulletin.....Rep...Warsaw.....625

HARDIN CO.....Pop. 6,024

Dem. plur. 281; Gbk. vote, 10.

Location—Southeast, separated from Kentucky by the Ohio River; area about 175 sq. m. **Natural Features**—Surface broken with high ranges; soil fertile; lead and iron ore. **Chief Products**—Corn, wheat, oats, potatoes, pork; live-stock. **Manufactures**, carriages, flour, lumber, saddlery, woolen goods, etc. **County-seat** Elizabethtown, pop. est. 456.

Hardin Gazette.....Neut...Elizabethtown†.....*Circ.* 400

HENDERSON CO.....Pop. 10,755

Rep. plur. 356; Gbk. vote, 152.

Location—West, separated from Iowa by the Mississippi River; area about 335 sq. m. **Natural Features**—Surface undulating; prairie and forest; soil fertile. **Chief Products**—Corn large; wheat, oats, potatoes, butter, wool, hay, pork; live-stock. **Manufactures**, carriages, flour, lumber, saddlery, woolen goods, etc. **County-seat** Oquawka, est. pop. 950.

Clipper.....Rep...Biggsville.....*Circ.* 4350
Henderson County Journal.....Rep...Oquawka†.....608
Spectator.....Dem...“.....1,740
Bulletin.....Neut...Raritan.....400

HENRY CO.....Pop. 36,610

Rep. plur. 2,408; Gbk. vote, 780.

Location—Northwest; area about 825 sq. m. **Natural Features**—Surface undulating; prairie and forest; soil fertile. **Chief Products**—Corn, oats, and wheat large; rye, barley, potatoes, butter, wool, hay, pork; live-stock. **Manufactures**, barrels, carriages, flour, furniture, metallic wares, saddlery, sashes, etc. **County-seat** Cambridge, pop. 1,203.

Chronicle.....Rep...Cambridge†.....*Circ.* 4,738
Prairie Chief.....Dem...“.....528
News.....Rep...Galva.....4,550
Henry County News.....Ind...Geneseo.....\$1,100
Republic.....Rep...“.....1,500
Sun.....Rep...“.....600
Courier.....Rep...Kewanee.....\$1,272
Independent.....Dem...“.....4,725
Times.....Ind...Orion.....552

IROQUOIS CO.....Pop. 35,457

Rep. plur. 1,390; Gbk. vote, 443.

Location—East, bordering on Indiana; area about 1,100 sq. m. **Natural Features**—Surface generally level prairie; soil fertile. **Chief Products**—Corn and oats large; wheat, rye, flax, potatoes, butter, wool, hay, pork; live-stock. Some manufacturing of cooperage, flour, saddlery, etc. **County-seat** Watseka, pop. 1,507.

Inquirer—see Review, Onarga.....Buckley.....*Circ.*
Herald.....Rep...Chebanse.....480
Independent.....Dem...“.....400
Star.....Ind.Rep.Gilman.....\$1,000
Times—see Record, Paxton, }
Ford Co.....}.....Loda.....“
Herald.....Rep...Milford.....1,550
Central Illinois Review— }
prints an edition under } Rep...Onarga.....\$1,008
name of Inquirer, Buckley. }
Gazette.....Rep...Sheldon.....500
Journal (semi-weekly).....Rep...“.....450
Iroquois County Times.....Ind.Dem.Watseka†.....\$800
Republican.....Rep...“.....1,008

JACKSON CO.....Pop. 22,505

Dem. plur. 8; Gbk. vote, 493.

Location—Southwest, separated from Missouri by the Mississippi River; area about 580 sq. m. **Natural Features**—Surface uneven, prairie and woodland; soil fertile; coal-beds and salt springs. **Chief Products**—Corn and wheat large; oats, potatoes, tobacco, butter, wool, and hay; much fruit; little cotton; pork; live-stock. **Manufactures**—boxes, brick, cars, castings, flour, lumber, metallic wares, railroad repair shops, sashes, etc. **County-seat** Murphysboro, pop. 2,196.

Free Press.....Local.Carbondale.....400
Observer.....Rep...“.....1,650
Independent.....Dem...Murphysboro†.....1,490
Jackson County Era and }
Southern Illinoian.....} Rep...“.....525

JASPER CO.....Pop. 14,515

Dem. plur. 567; Gbk. vote, 88.

Location—Southeast; area about 484 sq. m. **Natural Features**—Surface nearly level, prairie and woodland; soil fertile. **Chief Products**—Corn, oats, wheat, potatoes, wool, hay; pork; live-stock. **County-seat** Newton, pop. 1,168.

Jasper County Times.....Rep...Newton†.....400
Press.....Dem...“.....528

JEFFERSON CO.....Pop. 20,656

Dem. plur. 604; Gbk. vote, 311.

Location—South; area about 576 sq. m. **Natural Features**—Surface undulating, prairie and forest; soil fertile. **Chief Products**—Corn and oats large; wheat, potatoes, tobacco, butter, wool, hay, pork; live-stock. **Manufactures** not very important, chiefly carriages, flour, lumber, saddlery, and woolen goods. **County-seat** Mount Vernon, pop. 2,173.

Exponent.....Rep...Mount Vernon†.....*Circ.* 650
News.....Dem...“.....1,700

JERSEY CO.....Pop. 15,546

Dem. plur. 759; Gbk. vote, 123.

Location—Southwest, separated from Missouri by the Mississippi River, and bordering on the Illinois River; area about 380 sq. m. **Natural Features**—Surface diversified, prairie and woodland; soil generally fertile. **Chief Products**—Corn and wheat large; oats, potatoes, butter, hay, wool, pork; live-stock. Some manufacturing of boats, boots and shoes, carriages, cooperage, flour, etc. **County-seat** Jerseyville, pop. 2,884.

Independent.....Gbk...Jerseyville†.....450
Jersey County Democrat.....Dem...“.....800
Republican-Examiner.....Rep...“.....\$1,200

JO DAVIESS CO.....Pop. 27,535

Rep. plur. 631; Gbk. vote, 163.

Location—Extreme north, bordering on Wisconsin, and separated from Iowa by the Mississippi River; area about 600 sq. m. **Natural Features**—Surface moderately uneven; soil fertile; iron-ore and lead. **Chief Products**—Corn and oats large; wheat, flax, potatoes, butter, wool, hay, pork; live-stock. **Manufactures**—Breweries, carriages, farm implements, flour, machinery, marble and stone work, metallic wares, pig-lead, saddlery, and woolen goods. **County-seat** Galena, est. pop. 7,882.

Gazette (daily).....Rep..Galena †.....	<i>Circ.</i>	4325
Gazette (tri-weekly).....Rep.. “		4375
Gazette.....Rep.. “		47,100
Industrial Press.....Ind.. “		1,250
Volksfreund.....Ind.. “		1930
Informér.....Local Pleasant Valley.		
Sentinel.....Rep..Warren		4657

JOHNSON CO.....Pop. 13,079
Rep. plur. 623; Gbk. vote, 170.

Location—South; area about 350 sq. m. **Natural Features**—Surface nearly level; soil fertile. **Chief Products**—Corn, wheat, oats, tobacco, white and sweet potatoes, butter, wool, hay, pork; live-stock. **County-seat** Vienna, pop. twp. 1,572.

Johnson County Journal— <i>see Vienna</i>}	<i>Circ.</i>New Burnside..
Johnson County Journal (dated at New Burnside)		Rep..Vienna †..... 4606
Times.....Rep.. “		4500

KANE CO.....Pop. 44,956
Rep. plur. 3,349; Gbk. vote, 410.

Location—Northeast; area about 540 sq. m. **Natural Features**—Surface chiefly rolling prairie; small tracts of timber; soil fertile. **Chief Products**—Oats, corn, barley, flax, potatoes, butter, cheese, wool, and hay, all in large quantities; pork; live-stock. **Manufactures** numerous and varied; the Elgin Watch factory is located here. **County-seat** Geneva, pop. 1,239.

Beacon (semi-weekly).....Rep..Aurora	<i>Circ.</i>	2,050
Beacon.....Rep.. “		500
Fox River Sentinel.....Dem.. “		600
Herald.....Gbk.. “		1,200
News (daily).....Ind.Rep. “		1960
News.....Ind.Rep. “		1600
Volksfreund.....Rep.. “		888
News.....Rep..Batavia		720
Blade.....Local Blackberry		450
Advocate (daily).....Rep..Elgin		2,750
Advocate.....Rep.. “		450
Deutsche Zeitung.....Ind.. “		600
Envoy (semi-weekly).....Rep.. “		1800
Leader (daily).....Ind.. “		11,200
Leader.....Ind.. “		1940
News (daily).....Rep.. “		1600
Republican.....Rep..Geneva †.....		4600

KANKAKEE CO.....Pop. 25,050
Rep. plur. 1,561; Gbk. vote, 107.

Location—Northeast, bordering on Indiana; area about 680 sq. m. **Natural Features**—Surface nearly level, chiefly prairie; little timber. **Chief Products**—Corn and oats large; wheat, flax, potatoes, butter, large; hay, wool, pork; live-stock. **Manufactures**; carriages, castings, cheese, flour, linseed-oil, machinery, metallic wares, sashes, etc., and woolen goods. **County-seat** Kankakee, pop. twp. 3,733.

Norton News.....Rep..Buckingham.....	<i>Circ.</i>	1400
Courrier de l'Illinois.....Rep..Kankakee †.....		1,000
Gazette.....Rep.. “		1,152
Herald.....Dem.. “		800
Times.....Rep.. “		816
Reporter.....Rep..Momence.....		625

KENDALL CO.....Pop. 13,084
Rep. plur. 1,275; Gbk. vote, 233.

Location—Northeast; area about 324 sq. m. **Natural Features**—Surface undulating, prairie and woodland; soil fertile. **Chief Products**—Corn and oats large; wheat, potatoes, butter, hay, wool, and pork; live-stock. **Manufactures** numerous; carriages, farm implements, flour, paper, etc. **County-seat** Yorkville, pop. 365.

Enterprise— <i>see News, Plano</i>	<i>Circ.</i>	Millington.....
Kendall County News— <i>see News, Plano</i>}	Newark.....
Kendall County News— prints editions under names of Enterprise, Millington and Kendall County News, Newark.....}		Ind..Plano..... 11,000
Mirror (<i>see Kendall County Record, Yorkville</i>).....}	 “
Kendall County Record— prints an edition under name of Mirror, Plano.....}		Rep..Yorkville †..... 11,775

KNOX CO.....Pop. 38,360
Rep. plur. 2,471; Gbk. vote, 869.

Location—Northwest; area about 720 sq. m. **Natural Features**—Surface undulating, prairie and woodland; soil fertile; ecoal. **Chief Products**—Corn and oats very large; wheat, rye, potatoes, butter, wool, hay, and pork, all in large quantities; live-stock very numerous. **Manufactures** extensive and varied. **County-seat** Galesburg, pop. 11,446.

Enterprise.....Rep..Abingdon.....	<i>Circ.</i>
Express.....Dem.. “		869
Journal.....Neut..Altona.....		400
Knox Student (monthly).....Coll..Galesburg †.....		400
Leader (daily).....Ind.. “		400
Leader.....Ind.. “		850
Plaindealer.....Rep.. “		1900
Republican Register (daily).....Rep.. “		412
Republican Register.....Rep.. “		1,520
Knox County Republican.....Rep..Knoxville.....		744
Knox County Review.....Ind.. “		500
Journal.....Ind..Maquon.....		400
Dispatch.....Rep..Oneida.....		1480
Industrial Banner.....Gbk..Yates City.....		450

LAKE CO.....Pop. 21,299
Rep. plur. 1,390; Gbk. vote, 59.

Location—Northeast, bordering on Lake Michigan and Wisconsin; area about 460 sq. m. **Natural Features**—Surface undulating, prairie and woodland; soil fertile. **Chief Products**—Oats, corn, wheat, potatoes, butter, cheese, and hay, all large; pork; live-stock numerous, especially sheep, and wool-clip very large. **Manufactures**; brick, carriages, cheese, leather, and pumps. **County-seat** Waukegan, pop. 4,493.

Gazette.....Rep..Waukegan †.....	<i>Circ.</i>	1,872
Lake County Patriot.....Ind.. “		1,200
Lake County Republican.....Rep.. “		1,300

LA SALLE CO.....Pop. 70,420
Rep. plur. 633; Gbk. vote, 892.

Location—North-central, intersected by the Illinois River, and the Illinois and Michigan Canal; area about 1,125 sq. m. **Natural Features**—Surface undulating, chiefly prairie; some woodland; soil fertile; coal. **Chief Products**—Corn and oats very large; wheat, barley, and rye; potatoes, butter, cheese, wool, and hay, in very large quantities; pork; live-stock. **Manufactures**—breweries, brick, carriages, castings, dressed flax, farm implements, flour, glass, leather, linseed-oil, machinery, organs, saddlery, sashes, etc., and woolen goods. **County-seat** Ottawa, pop. est. 7,601.

Herald (<i>see Blade, Minonk,</i> <i>Woodford County</i>).....}	<i>Circ.</i>Dana.....
Gazette.....Ind.Rep.Earville.....		1300
Leader.....Dem.. “		1283
Democrat.....Dem..La Salle.....		1,000
La Salle County Press.....Rep.. “		700
Local— <i>see News, Tonic</i>Lostant.....
Register.....Rep..Marseilles.....		1600
Bulletin.....Rep..Mendota.....		800
Post (German).....Ind.. “		750
Reporter.....Rep.. “		1260
Central Illinois Wochenblatt.....Ind.Rep.Ottawa †.....		1,150
Free Trader.....Dem.. “		1,613
Journal (daily).....Ind.. “		1350
La Salle County Herald.....Dem.. “
Republican.....Rep.. “		1,500
Times (daily).....Rep.. “		500
Times.....Rep.. “		1,000
Herald— <i>prints an edition</i> <i>under name of Gazette</i> <i>Granville, Putnam County.</i>		Ind..Peru..... 1250
Times (<i>see Blade, Minonk,</i> <i>Woodford County</i>).....}	Ransom.....
Journal (<i>see Journal, El</i> <i>Paso, Woodford Co.</i>).....}	Rutland.....
Post (<i>see Blade, Minonk,</i> <i>Woodford County</i>).....}	 “
Recorder.....Ind..Seneca.....		840
Independent.....Ind..Sheridan.....	
Free Press (daily).....Rep..Streator.....	
Free Press.....Rep.. “		750
Monitor.....Rep.. “		700
News— <i>prints an edition un-</i> <i>der name of Local, Lostant</i>		Neut..Tonic..... 1460

Circulation: *sworn; †claimed; unmarked—estimated. † County-seat.

LAWRENCE CO.....Pop. 13,663

Dem. plur. 5; Gbk. vote, 39. Location—Southeast, separated from Indiana by the Wabash River, and intersected by the Embarras River; area about 350 sq. m. Natural Features—Surface diversified, part prairie; soil fertile. Chief Products—Corn, wheat, oats, potatoes, butter, wool, hay, and pork; live-stock. Several carriage factories and flour mills. County-seat Lawrenceville, pop. 514. Circ. Times.....Neut. Bridgeport..... Democratic Herald.....Dem. Lawrenceville †. 450 Rural Republican.....Rep. “ 480 Lawrence County Press.....Ind. Sumner.....*987

LEE CO.....Pop. 27,494

Rep. plur. 1,117; Gbk. vote, 195. Location—North; area about 720 sq. m. Natural Features—Surface nearly level, chiefly prairie; soil fertile. Chief Products—Corn, oats, wheat, barley, and flax very large; flax-seed, potatoes, butter, cheese, wool, hay, pork; live-stock. Manufactures; castings, cooperage, dressed flax, farm implements, saddlery, scales, woolen goods, etc. County-seat Dixon, pop. 3,658. Circ. Journal.....Rep. Amboy..... 3816 News.....Rep. “ 460 Record (see Lee County Times, Paw Paw).....Compton..... Sun.....Dem. Dixon †..... 650 Telegraph.....Rep. “.....\$1,840 Western Farmer (monthly).....Agric. “ 2,000 Franklin Reporter.....Rep. Franklin Grove..... 4482 Monitor (see Lee County Times, Paw Paw).....Lee..... Herald.....Rep. Paw Paw..... 650 Lee County Times (prints editions under the following names: Record, Compton; and Monitor, Lee.).....Rep. “ 700

LIVINGSTON CO.....Pop. 38,453

Rep. plur. 910; Gbk. vote, 855. Location—Northeast-central; area about 1,040 sq. m. Natural Features—Surface nearly level; soil fertile. Chief Products—Corn and oats very large; wheat, potatoes, butter, wool, hay, pork; live-stock. Manufactures; castings, flour, metallic wares, saddlery, sashes, etc., woolen goods, County-seat Pontiac, pop. 1,808. Circ. Plain Dealer.....Neut. Chatsworth..... 536 Commercial.....Ind. Dwight..... 450 Star.....Rep. “ 460 Western Postal Review (mo.).....Postal “ 3,000 Independent Blade.....Rep. Fairbury..... 4800 Free Trader.....Gbk. Pontiac †..... 1,200 Sentinel.....Rep. “.....\$1,550

LOGAN CO.....Pop. 25,041

Rep. plur. 42; Gbk. vote, 121. Location—Central; area about 680 sq. m. Natural Features—Surface nearly level; soil fertile; little timber. Chief Products—Corn very large; oats, wheat, rye, potatoes, butter, wool, hay, pork; live-stock. Manufactures; breweries, brick, carriages, clothing, flour, lumber, machinery, metallic wares, saddlery, sashes, etc. County-seat Lincoln, pop. 5,638. Circ. Argus.....Local Atlanta..... 4820 Herald.....Rep. Lincoln †.....\$1,762 Logan County Volksblatt.....Ind. “ 720 Morning Journal (daily).....“ 400 Sentinel (daily).....Temp. “ 400 Sentinel.....Temp. “ 1,500 Times.....Dem. “.....\$1,152 Citizen (dated at Illinois, Sangamon County, also).....Ind. Mount Pulaski..... 4368

McDONOUGH CO.....Pop. 27,985

Rep. plur. 137; Gbk. vote, 468. Location—West; area about 576 sq. m. Natural Features—Surface nearly level, generally prairie; some woodland. Chief Products—Corn, wheat, oats, very large; rye, potatoes, butter, wool, hay, pork; live-stock. Some manufactures of carriages, flour, lumber, and saddlery. County-seat Macomb, est. pop. 2,148. Circ. McDonough Co. Democrat.....Dem. Blandinsville..... 4586 Gleaner.....Ind. Bushnell..... 600 Record.....Rep. “ 4800 Independent.....Gbk. Colchester..... 650 Eagle.....Dem. Macomb †.....\$1,300 Illinois Bystander.....Ind. “ Journal.....Rep. “.....\$1,824 Herald.....Neut. Prairie City..... 4408

McHENRY CO.....Pop. 24,914

Rep. plur. 1,717; Gbk. vote, 194. Location—Northeast, bordering on Wisconsin; area about 600 sq. m. Natural Features—Surface nearly level; soil fertile. Chief Products—Corn, oats, wheat, very large; barley, potatoes, butter, cheese, wool, hay, large; pork; live-stock. Manufactures; brick, carriages, cheese-boxes, flour, saddlery, sashes, etc. County-seat Woodstock, pop. 1,475. Circ. Independent.....Ind. Harvard.....\$1,200 Plain Dealer.....Rep. McHenry..... 1,200 Republican.....Rep. Marengo..... 552 Gazette.....Rep. Richmond..... 600 McHenry County Democrat.....Dem. Woodstock †.....\$1,008 Sentinel.....Rep. “ 1,100

McLEAN CO.....Pop. 60,115

Rep. plur. 2,113; Gbk. vote, 317. Location—Central, area about 1,160 sq. m. Natural Features—Surface nearly level, generally prairie; soil deep and fertile. Chief Products—Corn and oats very large; barley, rye; potatoes, butter, hay, wool, pork, all in large quantities; live-stock numerous. Manufactures numerous. County-seat Bloomington, pop. 17,184. Circ. Bulletin (daily).....Dem. Bloomington †... Bulletin.....Dem. “ Journal (German).....Rep. “ 950 Leader (daily).....Rep. “ \$1,500 Leader.....Rep. “ \$4,200 McLean County Deutsche } Rep. “ \$824 Presse } Pantagraph (daily).....Rep. “ \$1,850 Pantagraph.....Rep. “ \$6,000 Sunday Eye.....Soc. “ \$1,900 Gazette (semi-weekly).....Neut. Chenoa..... 720 Dispatch.....Local Danvers..... 500 Home Journal (see Journal, El Paso, Woodford Co.).....Gridley..... Enterprise.....Rep. Leroy..... 600 Berean (monthly).....Chn. Lexington..... Local Leader.....Gbk. “ 450 Lens.....Local. McLean..... 500 Herald.....Ind. Saybrook..... \$400

MACON CO.....Pop. 30,672

Rep. plur. 378; Gbk. vote, 185. Location—Central, intersected by the north fork of the Sangamon River; area about 560 sq. m. Natural Features—Surface nearly level, greater part prairie; soil fertile. Chief Products—Corn, oats and wheat large; potatoes, butter, wool, hay, pork; live-stock. Manufactures; carriages, castings, farm implements, flour, furniture, lumber, machinery, marble and stone works, pumps, saddlery, woolens, etc. County-seat Decatur, pop. 9,548. Circ. Morning Herald (da.)—see Saturday Herald.....Ind. Decatur †..... 500 Republican (daily).....Rep. “ 500 Republican.....Rep. “ 1,200 Review (daily).....Dem. “ \$530 Review.....Dem. “ \$1,536 Saturday Herald.....Ind. “ \$750 Independent.....Ind. Macon..... 400 News.....Ind. Maroa..... \$500

MACOUPIN CO.....Pop. 37,705

Dem. plur. 437; Gbk. vote, 113. Location—Southwest; area about 864 sq. m. Natural Features—Surface undulating, prairie and woodland; soil fertile. Chief Products—Corn, wheat, oats large; potatoes, butter, wool, hay, pork; live-stock. Manufactures; brick, carriages, cooperage, farm implements, flour, saddlery, woolen goods. County-seat Carlinville, pop. 3,118. Circ. Gazette.....Ind. Rep. Bunker Hill..... 4850 Democrat (semi-weekly).....Rep. Carlinville †..... 520 Democrat.....Rep. “ 1,060 Macoupin County Enquirer.....Dem. “ 1,200 Gazette.....Local Girard..... 4480 Herald.....Local Mt. Olive..... 400 Times.....Ind. Staunton..... 650 Record.....Ind. Dem. Virden..... 500 Reporter.....Rep. 4400

Circulation: * sworn; † claimed; unmarked—estimated. † County-seat.

MADISON CO.....Pop. 50,141

Rep. plur. 347; Gbk. vote, 115.

Location—Southwest, separated from Missouri by the Mississippi River at its confluence with the Missouri; area about 750 sq. m. **Natural Features**—Surface hilly near the river, undulating elsewhere; soil fertile. **Chief Products**—Corn, wheat, oats very large; potatoes, butter, wool, hay, pork; live-stock. **Manufactures** numerous and various. **County-seat** Edwardsville, pop. 2,889.

	<i>Circ.</i>	
Banner (German).....Ind..Alton.....	1,500	
Democrat (daily).....Dem..“.....	700	
Democrat.....Dem..“.....	1,000	
Madison County Sentinel.....Ind..“.....	2500	
Telegraph (daily).....Rep..“.....	528	
Telegraph.....Rep..“.....	1,224	
Banner of the Cross.....Epis..Collinsville.....	400	
Herald.....Ind..“.....	500	
Intelligencer.....Dem..Edwardsville†.....	500	
Madison County Anzeiger.....Local..“.....		
Our Times.....Dem..“.....	480	
Republican.....Rep..“.....	1,250	
Union (German).....Lib.Rep.Highland.....	1,028	
Bulletin.....Ind..Troy.....	2500	
College Review (monthly).....Coll..Upper Alton.....	275	

MARION CO.....Pop. 23,691

Dem. plur. 447; Gbk. vote, 471.

Location—South-central; area about 576 sq.m. **Natural Features**—Surface undulating, prairie and woodland; soil fertile. **Chief Products**—Corn and oats large; wheat, potatoes, butter, hay, wool, pork; live-stock. **Manufactures**, carriages, flour, lumber, machinery, metallic wares, saddlery. **County-seat** Salem, pop. 1,327.

	<i>Circ.</i>	
Democrat.....Dem..Centralia.....	650	
Sentinel.....Rep..“.....	624	
Union.....Local..“.....		
Independent.....Ind..Kimmundy.....	400	
Pastoral Visitor (monthly).....Meth..“.....	350	
Reform Leader.....“.....	400	
Herald-Advocate.....Dem..Salem†.....	2800	
Marion County Republican.....Rep..“.....	500	
Times.....Sandoval.....		

MARSHALL CO.....Pop. 15,036

Rep. plur. 81; Gbk. vote, 107.

Location—North-central, intersected by the Illinois River; area about 390 sq.m. **Natural Features**—Surface nearly level, much of it prairie; soil fertile. **Chief Products**—Corn and oats large; wheat, rye, potatoes, butter, wool, hay, pork; live-stock. **Manufactures**—carriages, cooperage, distilleries, farm implements, flour, metallic wares, pork-packing, saddlery, woolen goods, etc. **County-seat** Lacon, pop. 1,814.

	<i>Circ.</i>	
Republican.....Rep..Henry.....	1,152	
Home Journal.....Rep..Lacon†.....	1,250	
Marshall County Democrat —prints an edition under name of Independent, Chil- licothe, Peoria County.....	800	
Vidette—see Home Journal, Lacon.....	450	
Chronicle.....Rep..Sparland.....	2560	
Index.....Rep..Wenona.....	700	

MASON CO.....Pop. 16,244

Dem. plur. 310; Gbk. vote, 148.

Location—West-central, bordering on the Illinois and Sangamon Rivers; area about 530 sq.m. **Natural Features**—Surface nearly level, much of it prairie; soil fertile. **Chief Products**—Corn very large; oats, wheat, rye, potatoes, butter, hay, pork; live-stock. Several manufactures of brick, carriages, flour, saddlery, etc. **County-seat** Havana, pop. 2,118.

	<i>Circ.</i>	
Mason County Democrat.....Dem..Havana†.....	1,000	
Mason County Republican.....Rep..“.....	678	
Independent.....Dem..Mason City.....	2528	
Journal.....Rep..“.....	600	

MASSAC CO.....Pop. 10,443

Rep. plur. 708; Gbk. vote, 14.

Location—South, separated from Kentucky by the Ohio River; area about 290 sq.m. **Natural Features**—Surface undulating and nearly level, much of it wooded; soil fertile. **Chief Products**—Corn, wheat, oats, tobacco, potatoes, butter, hay in moderate quantities; live-stock. Some manufactures of flour, lumber, snuff, tobacco, wagon materials, etc. **County-seat** Metropolis City, pop. 2,668.

	<i>Circ.</i>	
Democrat.....Dem..Metropolis City.....	480	
Massac Journal.....Rep..“.....	2550	

MENARD CO.....Pop. 13,028

Dem. plur. 479; Gbk. vote, 470.

Location—West-central, intersected by the Sangamon River; area about 300 sq.m. **Natural Features**—Surface nearly level; soil fertile; coal. **Chief Products**—Corn, oats, wheat, potatoes, butter, wool, hay, pork; live-stock. **Manufactures**; brick, carriages, flour, furniture, lumber, saddlery, woolen goods. **County-seat** Petersburg, pop. est. 2,362.

	<i>Circ.</i>	
Democrat.....Dem..Petersburg†.....	1,500	
Observer.....Gbk..“.....	1,400	
Republican.....Rep..“.....	750	

MERCER CO.....Pop. 19,505

Rep. plur. 861; Gbk. vote, 448.

Location—Northwest, separated from Iowa by the Mississippi River; area about 340 sq.m. **Natural Features**—Surface undulating, extensive prairies; much timber along the river; soil fertile. **Chief Products**—Corn very large; wheat and oats large; rye, potatoes, butter, wool, hay, pork; live-stock. Numerous manufactures of carriages, flour, saddlery, etc. **County-seat** Aledo, pop. 1,482.

	<i>Circ.</i>	
Democrat.....Dem..Aledo†.....	2580	
Record.....Rep..“.....	1,066	
News.....Gbk..Keithsburg.....	700	
Times.....Local..“.....		

MONROE CO.....Pop. 13,682

Dem. maj. 541.

Location—Southwest, separated from Missouri by the Mississippi River, and bordering on the Kaskaskia River; area about 390 sq.m. **Natural Features**—Surface moderately uneven; soil fertile. **Chief Products**—Wheat and corn large; oats, potatoes, butter, hay, pork; live-stock. Some manufactures of flour, saddlery, etc. **County-seat** Waterloo, pop. 2,728.

	<i>Circ.</i>	
Dollar Advocate.....Ind.Dem.Waterloo†.....	525	
Monroe Freie Presse.....Dem..“.....		
Times.....Dem..“.....	2500	

MONTGOMERY CO.....Pop. 28,086

Dem. plur. 471; Gbk. vote, 201.

Location—Southwest-central; area about 700 sq.m. **Natural Features**—Surface undulating, prairie and woodland; soil fertile. **Chief Products**—Corn, wheat, and oats large; potatoes, butter, wool, hay, pork; live-stock. **Manufactures** of carriages, cars, castings, cooperage, flour, furniture, lumber, machinery, saddlery, and woolen goods. **County-seat** Hillsboro, pop. 1,806.

	<i>Circ.</i>	
Journal.....Hillsboro†.....	840	
Montgomery News.....Dem..“.....	800	
Monitor.....Rep..Litchfield.....	2864	
Montgomery County Democrat.....Dem..“.....	600	
Atlas.....Rep..Nokomis.....	500	
Central Illinois Deutsch Amerikaner.....“.....	400	
Free Press and Gazette.....Dem..“.....	650	

MORGAN CO.....Pop. 31,519

Dem. plur. 253; Gbk. vote, 297.

Location—West-central, bordering on the Illinois River; area about 550 sq.m. **Natural Features**—Surface undulating; prairie and woodland; soil a deep black loam. **Chief Products**—Corn, large; wheat and oats large, potatoes; butter, wool, hay, pork, live-stock. **Manufactures** of boots and shoes, brick, carriages, cigars, farm implements, flour, furniture, saddlery, and woolen goods. **County-seat** Jacksonville, pop. 10,927.

	<i>Circ.</i>	
College Rambler (s-mo).....Coll..Jacksonville†.....	2400	
Deaf Mute Advance.....D.&D..“.....	1,500	
Illinois Courier (tri-weekly).....Dem..“.....	2450	
Illinois Courier.....Dem..“.....	11,500	
Journal (daily).....Rep..“.....	2700	
Journal.....Rep..“.....	11,700	
People's Advocate.....Gbk..“.....		
Enterprise.....Dem..Meredosia.....	760	
Journal.....Ind..Waverly.....	2820	

Circulation: * sworn; † claimed; unmarked—estimated † County-seat.

MOULTRIE CO.....Pop. 13,705

Dem. plur. 380; Gbk. vote, 197.
Location—East-central; area about 250 sq.m.
Natural Features—Surface nearly level, prairie and woodland; soil fertile. **Chief Products**—Corn, oats, wheat, tobacco, potatoes, butter, wool, and hay; live-stock.
County-seat Sullivan, pop. 1,306.
 Enterprise.....Ind...Lovington.....*Circ.* 550
 Journal.....Rep...Sullivan†..... 4523
 Progress.....Dem... "..... 800

OGLE CO.....Pop. 29,946

Rep. plur. 1,968; Gbk. vote, 249.
Location—North; area about 750 sq.m. **Natural Features**—Surface rolling, chiefly prairie; soil fertile. **Chief Products**—Corn and wheat very large; barley, oats, flax, potatoes, butter, cheese, wool, hay, and pork, in large quantities; live-stock. Manufactures, carriages, dressed flax, flour, metallic wares, saddlery, etc.
County-seat Oregon, est. pop. (township) 1,353.
 Times—prints an edition }
 under name of Mail, Malta, } Ind...Creston..... 600
 De Kalb Co..... }
 Herald.....Rep...Forreston..... *456
 Ogle County Democrat.....Dem...Mount Morris... 450
 Independent.....Ind...Oregon†..... 650
 Ogle County Reporter.....Rep... "..... †1,350
 Christian Radical(semi-mo.)U.Breth.Folo..... 4576
 Ogle County Press.....Rep... "..... †1,000
 Register.....Rep...Rochelle..... 960
 Telephone.....Gbk... "..... †625

PEORIA CO.....Pop. 55,427

Dem. plur. 600; Gbk. vote, 730.
Location—Northwest-central, bordering on the Illinois River; area about 600 sq.m. **Natural Features**—Surface undulating, much of it prairie; soil fertile. **Chief Products**—Corn and oats large; wheat, rye, potatoes, butter, hay, pork; live-stock. **Manufactures**—brick, carriages, castings, cooperage, flour, furniture, machinery, malt and distilled liquors, metallic wares, saddlery, etc. **County-seat** Peoria, pop. 23,319.
 News.....Rep...Brimfield..... *540
 Independent—see Marshall }
 County Democrat, Lacon, } Chillicothe.....
 Marshall Co..... }
 Reporter.....Rep... "..... 450
 Gazette.....Rep...Elmwood..... †450
 Messenger.....Neut... "..... †720
 Demokrat (daily).....Ind.Dem.Peoria†..... 900
 Demokrat.....Ind.Dem... "..... 2,500
 Evening Peorian (daily).....Rep... ".....
 Evening Review (daily).....Ind... "..... 1,000
 Freeman (daily).....Dem... "..... 800
 Freeman.....Dem... ".....
 Illinois Foreman (mo.).....A.O.U.W. ".....
 Illinois Tradesman and } Trade "..... †6,700
 Manufacturer..... }
 Journal (every day).....Ind... "..... †4,300
 Journal.....Ind... "..... 2,000
 Labor Record (monthly).....Lab.Ref. "..... 500
 Medical Monthly (monthly).....Med... ".....
 National Democrat (daily).....Dem... "..... 1,000
 National Democrat.....Dem... "..... 2,000
 National Statesman.....Ind... ".....
 Saturday Evening Call.....Family "..... †4,620
 Sonne (daily)—see Sonntags } Ind... "..... 800
 Glocke..... }
 Sonne.....Ind... "..... 1,800
 Sonntags Glocke.....Ind... "..... 1,200
 Transcript (daily).....Rep... ".....
 Transcript (tri-weekly).....Rep... ".....
 Transcript.....Rep... ".....
 Independent.....Ind...Princeville..... 360
 Sun (bi-weekly).....Ind...Trivoli.....

PERRY CO.....Pop. 16,008

Rep. plur. 216; Gbk. vote, 64.
Location—South; area about 440 sq.m. **Natural Features**—Surface generally rolling; soil fertile. **Chief Products**—Corn, wheat, oats, potatoes, butter, wool, hay, pork; live-stock. Manufactures; boots and shoes, carriages, flour, machinery, and saddlery.
County-seat Pinckneyville, pop. 964.
 Tribune.....Rep...Du Quoin..... †1,000
 Perry County Democrat.....Dem...Pinckneyville†... 562
 Perry County Press.....Ind...Tamaroa..... †500

PIATT CO.....Pop. 15,583

Rep. plur. 277; Gbk. vote, 156.
Location—East-central; area about 400 sq.m.
Natural Features—Surface undulating or level; soil fertile. **Chief Products**—Corn very large; oats, wheat, potatoes, butter, hay, and pork. **County-seat** Monticello, pop. 1,337.
 Journal.....Neut...Bement..... 1400
 Bulletin.....Dem...Monticello†..... 4700
 Piatt County Herald.....Rep... "..... 4700

PIKE CO.....Pop. 33,761

Dem. plur. 844; Gbk. vote, 777.
Location—West, separated from Missouri by the Mississippi River, and bordering on the Illinois River; area about 770 sq. m. **Natural Features**—Surface rolling, prairie and woodland; soil fertile; coal. **Chief Products**—Corn and wheat very large; oats, potatoes, butter, wool, hay, pork; live-stock. Manufactures; carriages, cooperage, flour, lumber, saddlery, tobacco, and woolen goods. **County-seat** Pittsfield, pop. 1,152.
 Adage.....Ind...Barry.....*Circ.* 792
 Unicorn Greenback.....Gbk... "..... 1575
 Independent Press.....Ind...Griggsville..... *834
 Reflector.....Neut... "..... 850
 Beacon.....Gbk...Milton..... †1,555
 Transcript.....Local.Perry..... 400
 Old Flag.....Rep...Pittsfield†..... 800
 Pike County Democrat.....Dem... "..... †1,550

POPE CO.....Pop. 13,256

Rep. plur. 647; Gbk. vote, 39.
Location—South, separated from Kentucky by the Ohio River; area about 350 sq.m. **Natural Features**—Surface rolling; soil sandy but fertile. **Chief Products**—Corn, wheat, oats, tobacco, potatoes, butter, wool, hay, pork; live-stock. **County-seat** Golconda, pop. 1,000.
 Herald.....Rep...Golconda†.....*Circ.* 1696

PULASKI CO.....Pop. 9,507

Rep. plur. 422; Gbk. vote, 37.
Location—South, separated from Kentucky by the Ohio River; area about 150 sq. m. **Natural Features**—Surface undulating, or nearly level; much timber; soil fertile. **Chief Products**—Corn, tobacco, oats, wheat, potatoes, and pork. **County-seat**—Mound City, pop. (township) 2,222.
 Pulaski Patriot.....Rep...Mound City†...*Circ.* 800

PUTNAM CO.....Pop. 5,555

Rep. plur. 201; Gbk. vote, 2.
Location—North-central, intersected by the Illinois River; area about 150 sq. m. **Natural Features**—Surface undulating; soil fertile. **Chief Products**—Corn, oats, and wheat moderate; potatoes, butter, wool, sorghum-molasses, hay, pork; live-stock. **County-seat** Hennepin, pop. 628.
 Gazette—see Herald, Peru... }*Circ.*
 La Salle Co..... } Granville.....
 Putnam Record.....Neut...Hennepin†..... †500

RANDOLPH CO.....Pop. 25,691

Rep. plur. 91; Gbk. vote, 41.
Location—Southwest, separated from Missouri by the Mississippi River, and intersected by the Kaskaskia River near its junction with the Mississippi; area about 580 sq. m. **Natural Features**—Surface undulating and hilly; soil fertile. **Chief Products**—Wheat very large; corn and oats large; white and sweet potatoes, tobacco, butter, wool, hay, sorghum-molasses, pork; live-stock. Manufactures; breweries, carriages, farm implements, flour, lumber, saddlery, and woolen goods. **County-seat** Chester, pop. 2,580.
 Tribune (semi-weekly).....Rep...Chester†.....*Circ.* 1900
 Valley Clarion.....Dem... "..... 630
 Headlight.....Rep...Coulterville.....
 Western Sun-Burst.....Gbk...Huntsville.....
 Courier.....Dem...Red Bud..... 400
 Plain Dealer.....Rep...Sparta..... 712

RICHLAND CO.....Pop. 15,546

Dem. plur. 108; Gbk. vote, 2.
Location—Southeast; area about 340 sq.m. **Natural Features**—Surface undulating, well wooded; soil fertile. **Chief Products**—Corn, oats, wheat, tobacco, butter, hay, wool, sorghum-molasses, pork; live-stock. Some manufactures. **County-seat** Olney, pop. (township) 3,517.
 News.....Rep...Olney†.....*Circ.* 1884
 Richland County Republican.Rep... "..... 800
 Times.....Dem... "..... 883

Circulation: * sworn; † claimed; unmarked—estimated. † County-seat.

ROCK ISLAND CO.....Pop. 38,315

Rep. plur. 1,460; Gbk. vote, 1,001.

Location—Northwest, separated from Iowa by the Mississippi River; area about 400 sq. m. **Natural Features**—Surface rolling; soil fertile; coal and limestone. **Chief Products**—Corn, wheat, oats, barley, potatoes, butter, hay, wool, pork; live-stock. **Manufactures** numerous and varied. **County-seat** Rock Island, pop. 11,861.

Dispatch (daily)—see Re-view-Dispatch.....	Rep.. Moline.....	Circ. 450
Grain Cleaner (monthly).....	Milling ".....	5,000
Review-Dispatch.....	Rep.. ".....	1,200
Swedish Citizen.....	Rep.. ".....	600
Globe.....	Local Port Byron.....	400
Argus (daily).....	Dem.. Rock Island†.....	500
Argus.....	Dem.. ".....	1,000
Neue Volks Zeitung (sem-wk).....	Ind.. ".....	1,000
Rock Islander.....	Ind.. ".....	1,800
Union (daily).....	Rep.. ".....	650
Union.....	Rep.. ".....	2,200

ST. CLAIR CO.....Pop. 61,850

Dem. plur. 80; Gbk. vote, 251.

Location—Southwest, separated from Missouri by the Mississippi River; intersected by the Kaskaskia River; area about 650 sq. m. **Natural Features**—Surface generally undulating; soil fertile; extensive coal-beds. **Chief Products**—Wheat and corn very large; oats large; barley, potatoes, butter, hay, wool, wine, pork; live-stock. **Manufactures** very numerous and varied. **County-seat** Belleville, pop. 10,682.

Advocate.....	Rep.. Belleville†.....	Circ. 1984
Democrat.....	Dem.. ".....	912
Republican.....	Rep.. ".....	650
Stern (daily).....	Ind.. ".....	480
Stern.....	Ind.. ".....	1,224
Zeitung (daily).....	Ind. Rep.. ".....	*765
Zeitung.....	Ind. Rep.. ".....	*2,500
Gazette.....	Dem.. East St. Louis..	700
Herald.....	Dem.. ".....	960
Miner's Journal.....	Ind.. ".....
Journal.....	Rep.. Lebanon.....
Monitor.....	Rep.. Marissa.....	1548
Anzeiger.....	Ind.. Mascoutah.....	874

SALINE CO.....Pop. 15,940

Dem. plur. 120; Gbk. vote, 25.

Location—South; area about 400 sq. m. **Natural Features**—Surface undulating; soil fertile; marble, and soapstone. **Chief Products**—Tobacco, corn, wheat, oats, sweet and white potatoes, butter, wool, hay, sorghum, molasses, pork; live-stock. **County-seat**, Harrisburg, pop. 984.

Chronicle.....	Rep.. Harrisburg†.....	Circ. 1459
Democrat.....	Dem.. ".....	*704
Saline County Sentinel.....	Ind. Rep.. ".....	1550

SANGAMON CO.....Pop. 52,902

Dem. plur. 720; Gbk. vote, 238.

Location—Central, intersected by the Sangamon River; area about 930 sq. m. **Natural Features**—Surface nearly level; generally prairie; some timber; coal abounds. **Chief Products**—Corn very large; oats and wheat large; potatoes, butter, wool, hay, honey, pork; live-stock. **Manufactures**—carriages, castings, engines and boilers, farm implements, flour, lumber, saddlery, woollens, etc. **County-seat** Springfield (State capital also), pop. 19,746.

Citizen.....	Neut.. Auburn.....	Circ. 410
Citizen—see M. Pulaski, Logan Co.....	Illioopolis.....
Herald (monthly).....	Y.M.C.A. Springfield†.....	1,000
Illinois Freie Presse.....	Dem.. ".....	1,424
Illinois State Journal (daily).....	Rep.. ".....	1,250
Illinois State Journal.....	Rep.. ".....	2,000
Illinois State News.....	".....
Illinois State Register (da.).....	Dem.. ".....	1,400
Illinois State Register.....	Dem.. ".....	2,500
Morning Monitor (daily).....	Ind.. ".....	700
see Sangamon Monitor.....	".....
Odd Fellows' Herald.....	I.O.O.F. ".....	*5,225
Post (daily).....	Rep.. ".....	800
Sangamo Monitor.....	Ind.. ".....	1,500
Staats Wochenblatt.....	Rep.. ".....	1,200

SCHUYLER CO.....Pop. 16,249

Dem. plur. 417; Gbk. vote, 69.

Location—West, bordering on the Illinois River; area about 420 sq. m. **Natural Features**—Surface undulating; soil fertile. **Chief Products**—Corn, wheat, oats, rye, tobacco, butter, wool, hay, honey, sorghum, molasses; live-stock. **Manufactures**; carriages, lumber, and woollen goods. **County-seat** Rushville, pop. 1,682.

Schuyler Citizen.....	Rep.. Rushville†.....	Circ. 750
Times.....	Dem.. ".....	*1,008

SCOTT CO.....Pop. 10,745

Dem. plur. 253; Gbk. vote, 129.

Location—West, bordering on the Illinois River; area about 250 sq. m. **Natural Features**—Surface nearly level; well timbered; soil fertile; coal and limestone. **Chief Products**—Corn, wheat, oats, potatoes, butter, wool, hay, pork; live-stock. Some manufacturing of carriages, stone and earthen ware, lumber, etc. **County-seat** Winchester, est. pop. 1,630.

Scott County Arrow.....	Rep.. Manchester.....	Circ. 400
Independent.....	Lib. Dem. Winchester†.....	4700
Times.....	".....	720

SHELBY CO.....Pop. 30,282

Dem. plur. 1,311; Gbk. vote, 1,017.

Location—South-central; area about 760 sq. m. **Natural Features**—Surface nearly level; soil fertile. **Chief Products**—Corn very large; oats and wheat large; molasses, butter, sorghum, molasses, pork; live-stock; sheep numerous and wool-clip large. Some manufacturing of brick, carriages, flour, lumber, woollen goods, etc. **County-seat** Shelbyville, pop. 2,930.

Democrat.....	Dem.. Shelbyville†.....	Circ. 708
Greenback Herald.....	Gbk.. ".....	600
Illustrated Baptist (monthly).....	Bapt.. ".....	*2,000
Shelby County Leader.....	Dem.. ".....	1,178
Union.....	Rep.. ".....	1,500
Enterprise.....	Stewartson.....
Independent.....	Ind.. Tower Hill.....
Gazette.....	Ind.. Windsor.....	1,830

STARK CO.....Pop. 11,209

Rep. plur. 702; Gbk. vote, 381.

Location—Northwest; area about 290 sq. m. **Natural Features**—Surface nearly level; soil fertile. **Chief Products**—Corn large; oats, wheat, rye, butter, wool, hay, honey, pork; live-stock. **Manufactures**; flour mills, wagons woollen goods, etc. **County-seat** Toulon, pop. 967.

Times.....	Ind.. Bradford.....	Circ. 800
Herald (semi-weekly).....	Rep.. Toulon†.....	4522
Stark County News.....	Neut.. ".....	500
Stark County Sentinel.....	Dem.. ".....	4625
Post.....	Rep.. Wyoming.....

STEPHENSON CO.....Pop. 31,970

Rep. plur. 510; Gbk. vote, 65.

Location—North, bordering on Wisconsin; area about 830 sq. m. **Natural Features**—Surface undulating; soil fertile. **Chief Products**—Corn, wheat, oats, rye, and barley very large; tobacco, potatoes, butter, wool, cheese, sorghum-molasses, pork; live-stock. **Manufactures**, breweries, carriages, castings, farm implements, furniture, saddlery, and woollen goods. **County-seat** Freeport, pop. 3,516.

Banner (German).....	Ind.. Freeport†.....	Circ. 1725
Budget.....	Rep.. ".....	*1,400
Bulletin (daily).....	Dem.. ".....	600
Bulletin.....	Dem.. ".....	1,500
Deutsche Anzeiger.....	Dem.. ".....	*1,300
Journal.....	Rep.. ".....	1,500
News (monthly).....	R. E.. ".....	Adv. 1,500
Star.....	Ind.. Lena.....	4700

TAZEWELL CO.....Pop. 29,679

Dem. plur. 448; Gbk. vote, 153.

Location—North-central, bordering on the Illinois River; area about 600 sq. m. **Natural Features**—Surface nearly level, larger part prairie; soil fertile. **Chief Products**—Corn very large; wheat, oats, rye, barley, potatoes, butter, hay, wool, pork; live-stock. **Manufactures**; carriages, castings, distilleries, flour, farm implements, saddlery, sashes, etc. **County-seat** Pekin, pop. 5,996.

Advertiser.....	Dem.. Delavan.....	Circ. 1500
Times.....	Rep.. ".....	1360
News.....	Minier.....

Circulation: * sworn; † claimed; unmarked—estimated. † County-seat.

Freie Presse.....Ind..Pekin†.....	Circ.	1,040
Tazewell County Republican.Rep... "		\$1,500
Times (daily).....Ind.Dem.. "		"1,650
Herald.....Ind...Washington		\$325
Republican.....Rep... "		500

UNION CO.....Pop. 18,102
Dem. plur. 1,125; Gbk. vote, 10.

Location—South, separated from Missouri by the Mississippi River; area about 400 sq.m. **Natural Features**—Surface part undulating, part hilly; soil fertile; coal, iron, porcelain-clay, and chalk are found. **Chief Products**—Corn, wheat, oats, white and sweet potatoes, tobacco, butter, wool, pork; live-stock. **Manufactures**, carriages, farm implements, flour, lime, stone and earthen wares. **County-seat** Jonesboro, pop. 879.

Farmer and Fruit Grower....Agric. Anna.....	Circ.	\$2,040
South Illinois Advocate.....Rep... "		\$968
Gazette.....Dem...Jonesboro †.....		1,200

VERMILION CO.....Pop. 41,601
Rep. plur. 1,560; Gbk. vote, 453.

Location—East, bordering on Indiana; area about 900 sq.m. **Natural Features**—Surface nearly level, larger part prairie; soil fertile; coal. **Chief Products**—Corn very large; oats, wheat, rye, potatoes, butter, wool, hay, pork; and live-stock. **Manufactures**; carriages, cast-ings, flour, furniture, machinery, and woolen goods. **County-seat** Danville, pop. 7,735.

Commercial (daily).....Rep...Danville †.....	Circ.	\$500
Commercial.....Rep... "		\$1,000
Deutsche Zeitung..... "		\$346
News (daily)..... "		\$983
News..... "		\$1,480
Post.....Dem... "		720
Chronicle.....Rep...Hoopeston.....		\$350
Press.....Ind.Rep.Rossville.....		\$380

WABASH CO.....Pop. 9,945
Dem. plur. 203; Gbk. vote, 39.

Location—Southeast, separated from Indiana by the Wabash River; area about 200 sq. m. **Natural Features**—Surface generally level, prairie and woodland; soil fertile. **Chief Products**—Corn, wheat, oats, potatoes, butter, wool, hay, pork; live-stock. **Manufactures**; carriages, castings, furniture, leather, linseed-oil, lumber, sashes, etc., woolen goods, etc. **County-seat** Mount Carmel, pop. 2,647.

Register.....Dem...Mount Carmel †.....	Circ.	\$1,320
Republican.....Rep... "		\$650

WARREN CO.....Pop. 22,940
Rep. plur. 846; Gbk. vote, 305.

Location—Northwest; area about 540 sq.m. **Natural Features**—Surface generally level, prairie and woodland; coal and limestone. **Chief Products**—Corn and oats very large; wheat, rye, potatoes, butter, wool, hay, pork; live-stock. **Manufactures**; carriages, castings, farm implements, flour, lumber, and woolen goods. **County-seat** Monmouth, pop. 5,000.

Atlas.....Rep...Monmouth †.....	Circ.	\$1,500
College Courier (monthly)...Coll... "		350
Gazette (daily).....Ind... "		350
Gazette.....Ind... "		600
Review.....Dem... "		1,200
Gazette and Paper.....Neut..Roseville.....		500
Times.....Fam... "		\$550

WASHINGTON CO.....Pop. 21,117
Rep. plur. 368; Gbk. vote, 44.

Location—South, bordering on the Kaskaskia River; area about 550 sq. m. **Natural Features**—Surface nearly level, prairie and woodland; soil fertile. **Chief Products**—Corn, wheat, and oats large; potatoes, butter, wool, hay, pork; live-stock. **Manufactures** of carriages, farm implements, flour, lumber and woolen goods. **County-seat** Nashville, pop. 2,223.

Gazette.....Ind...Ashley.....	Circ.	450
Democrat.....Dem...Nashville †.....		700
Illinois Volksblatt.....Rep... "		\$980
Journal.....Rep... "		700
Washington County Zeitung..Dem.. "		750

WAYNE CO.....Pop. 21,297
Dem. plur. 141; Gbk. vote, 159.

Location—South; area about 720 sq. m. **Natural Features**—Surface slightly undulating, prairie and woodland; soil fertile. **Chief Products**—Corn very large; oats, wheat, tobacco, potatoes, butter, wool, hay, pork; live-stock. **Manufactures**; carriages, flour, lumber, woolen goods. **County-seat** Fairfield, pop. 1,392.

Record.....Dem...Fairfield †.....	Circ.	\$1,100
Wayne County Press.....Rep... "		\$1,104
Evangelist at Work.....Prim.Chn.Jeffersonville....		600

WHITE CO.....Pop. 23,089
Dem. plur. 779; Gbk. vote, 265.

Location—Southeast, separated from Indiana by the Wabash River; area about 500 sq. m. **Natural Features**—Surface undulating; prairie and woodland; soil fertile. **Chief Products**—Corn large; wheat, oats, potatoes, tobacco, butter, wool, hay, pork; live-stock. Several carriage factories, and flour and lumber mills. **County-seat** Carmi, pop. 2,513.

Deutsche Zeitung.....Local.Carmi †.....	Circ.	400
Dollar Courier.....Dem... "		792
Times.....Rep... "		800
Democrat.....Dem...Grayville.....		400
Independent (prints an edi- tion under the name of In- dependence, Abiton, Ed- wards County.).....Rep... "		840

WHITESIDES CO.....Pop. 30,888
Rep. plur. 1,703; Gbk. vote, 403.

Location—Northwest, separated from Iowa by the Mississippi River; area about 700 sq. m. **Natural Features**—Surface nearly level, larger part prairie; soil fertile. **Chief Products**—Corn very large; oats and wheat large; barley, rye, potatoes, butter, cheese, wool, hay, pork; live-stock. **Manufactures**; carriages, farm implements, flour, furniture, gloves, lumber, malt and distilled liquors, paper, woolen goods, etc. **County-seat** Morrison, pop. 1,881.

Independent.....Ind...Erie.....	Circ.	\$290
Journal.....Local.Fulton.....		775
Whitesides-Herald.....Ind...Morrison †.....		\$700
Whitesides Sentinel.....Rep... "		\$1,464
Spike.....Ind...Prophetstown ..		600
Beobachter.....Dem...Sterling.....		1,000
Blade (daily).....Ind... "		"
Gazette.....Rep... "		\$2,112
Standard.....Rep... "		\$500
Tornado.....Ind...Tampico.....		\$425

WILL CO.....Pop. 53,431
Rep. plur. 1,973; Gbk. vote, 882.

Location—Northeast, bordering on Indiana, and inter-
sected by the Illinois and Michigan Canal; area about 850
sq. m. **Natural Features**—Surface nearly level,
generally prairie; soil fertile; coal and building-stone.
Chief Products—Corn and oats very large; wheat,
barley, potatoes; much butter, wool, and hay, pork; live-
stock. **Manufactures**—Breweries, bricks, carriages,
castings, farm implements, flour, leather, lumber, ma-
chinery, saddlery, tanneries, woolen goods. **County-
seat** Joliet, pop. 16,145.

Breeders' Live-Stock } Journal (monthly).....	Stock.Beecher.....	\$6,900
Osten Illinoisian.....Rep... "		800
Reporter.....Fam..Braidwood.....		\$350
Republican.....Rep... "		"
Greenback News.....Gbk...Joliet †.....		\$1,700
News (d) see Greenback News..Gbk... "		\$1,243
Record (daily).....Dem... "		\$900
Record.....Dem... "		\$950
Republican (daily).....Rep... "		\$900
Republican.....Rep... "		\$1,350
Signal.....Dem... "		\$1,200
Sun (daily).....Rep... "		\$840
Sun.....Rep... "		\$1,415
Wochenblatt..... "		800
American Educator (mo.)...Educ..Lockport.....		4,500
Commercial Advertiser.....Neut.. "		Adv.
Phoenix.....Rep... "		\$900
Eagle (monthly).....Peotone.....		Adv.
Advocate.....Ind...Wilmington.....		720
Review (semi-weekly).....Ind... "		500

Circulation: *sworn; †claimed; unmarked—estimated. † County-seat.

WILLIAMSON CO.....Pop. 19,326

Rep. plur. 23; Gbk. vote, 141.

Location—South; area about 433 sq. m. **Natural Features**—Surface undulating, prairie and woodland; soil fertile; coal abundant. **Chief Products**—Tobacco, corn, oats, wheat, white and sweet potatoes, butter, wool, hay, pork; live-stock. Some manufacturing of carriages, flour, lumber, and woolen goods. **County-seat** Marion, pop. 823.

Egyptian Press.....	Dem..	Marion †	<i>Circ.</i>	400
Monitor.....	Rep..	"		400

WINNEBAGO CO.....Pop. 30,518

Rep. plur. 3,106; Gbk. vote, 278.

Location—North, bordering on Wisconsin; area about 520 sq. m. **Natural Features**—Surface undulating, chiefly prairie; soil fertile. **Chief Products**—Corn and oats very large; wheat, rye, barley, potatoes; much butter, cheese, wool, and hay, pork; live-stock. **Manufactures**—Carriages, castings, clothing, cotton goods, farm implements, flour, machinery, paper, sashes, etc. **County-seat** Rockford, pop. 13,126.

News.....	Rep..	Pecatonica.....	<i>Circ.</i>	‡800
Gazette (daily).....	Rep..	Rockford †		750
Gazette (semi-weekly).....	Rep..	"		1,000
Gazette.....	Rep..	"		2,000
Journal.....	Dem..	"		1,632
Our Home & Science Gossip (mo.)...	"	"		
Register (daily).....	Rep..	"		900
Register.....	Rep..	"		2,200
Herald.....	Rep..	Rockton.....		735

WOODFORD CO.....Pop. 21,630

Dem. plur. 357; Gbk. vote, 168.

Location—North-central, bordering on the Illinois River; area about 520 sq. m. **Natural Features**—Surface generally level, prairie and woodland; soil fertile; coal abundant. **Chief Products**—Corn and oats very large; wheat, barley, potatoes, butter, wool, hay, pork; live-stock. Several carriage and saddlery shops and flour mills. **County-seat** Metamora, pop. 823.

Argus (see Blade, Minonk).....	Benson.....	<i>Circ.</i>	
Journal (prints editions under the following headings: Journal, Grätley, McLean Co.; Rutland, La Salle Co.; Low Point, Minonk, and Home Journal Secor, Woodford Co.).....	Ind...El Paso.....	*1,548	
Journal.....	Ind...Eureka.....	650	
Journal—see Journal, El Paso.....	Low Point.....		
Woodford Sentinel (prints an edition under name of Sentinel, Washburn.).....	Dem..Metamora †	450
Blade (prints editions under the following headings: Herald, Dana; Times, Ransom; Post, Rutland, La Salle Co.; Argus, Benson, and News, Roanoke, Woodford Co.).....	Rep..Minonk.....	‡800	
Home Journal—see El Paso.....	"	
News.....	Rep..	"	500
News—see Blade, Minonk.....	Roanoke.....		
Journal—see Journal, El Paso.....	Secor.....		
Reveille.....	Rep..Washburn.....	‡450	
Sentinel—see Woodford Sentinel, Metamora. "	"	

Circulation: * sworn; † claimed; unmarked—estimated. † County-seat.

MICHIGAN.

Population 1,636,335.....Rep. Plur. 53,890

Gbk. vote, 34,737.

STATE CAPITAL, LANSING.

MICHIGAN is bounded north by Lake Superior, east by Lakes Huron, St. Clair, and Erie, and their connecting rivers, south by Ohio and Indiana, and west by Lake Michigan; land area about 56,451 square miles. It consists of two peninsulas, of which the southern is the principal seat of wealth and population. It is a very level region, abounding in lakes and streams, with very extensive forests of pine and other timber in the north, oak-openings or natural parks in the south, and prairies in the southwest. The soil contains sufficient sand to make it easily tilled, and few sections excel this part of the State as a farming region. In the west and southwest is the great fruit-belt. Winter wheat, oats, and potatoes are abundant and of excellent quality; corn and other cereals are largely grown. Dairy products are very valuable. Wool is raised in very large quantities; live-stock is plentiful. Peppermint is raised extensively in the southwest, and grapes in the south. The surface of the northern peninsula is generally rough and mountainous, with a severe climate and poor soil; but its mineral wealth is very great, especially in copper, iron and silver. Manufactures are important and varied in extent. Among the leading are iron, lumber, salt, wooden-ware, furniture, farm implements, leather, cotton and woolen goods, machinery, castings, and hollow-ware.

There are 78 Counties in Michigan. Newspapers are published in 74.—Cities, towns, and villages in which papers are published number 229, of which 72 designated by a dagger (†) are county-seats. Of the 432 papers which insert advertisements published in the States, 33 are daily, 4 tri-weekly, 3 semi-weekly, 384 weekly, 3 bi-weekly, 4 semi-monthly, 18 monthly, 1 bi-monthly, 1 every six weeks, and 1 quarterly.

ALCONA CO.....Pop. 3,107

Rep. plur. 134; Gbk. vote, 9.

Location—Northeast, bordering on Lake Huron; area about 625 sq.m. **Natural Features**—Surface nearly level; soil partly fertile. **Chief Products**—wheat, oats, and potatoes. **County-seat** Harrisville, pop. 549.

Alcona County Review.....Local Harrisville† *Circ.* 500

ALLEGAN CO.....Pop. 37,806

Rep. plur. 2,318; Gbk. vote, 1,209.

Location—Southwest, bordering on Lake Michigan, and intersected by the Kalamazoo River; area about 850 sq.m. **Natural Features**—Surface undulating; soil fertile, especially near the river. **Chief Products**—Wheat, oats, and corn large; barley and potatoes; much butter, wool, maple-sugar, and hay. **Lumber** a leading export. Some manufactures of cars, flour, iron, woolen goods, etc., at the **County-seat** Allegan, pop. 2,296.

Democrat.....Dem. Allegan† *Circ.* 4572
Herald.....Dem. " 350
Journal.....Rep. " 2,230
Tribune.....Rep. " 650
Union.....Neut. Otsego 700
Independent.....Ind. Plainwell 936
Lake Shore Commercial.....Ind. Saugatuck..... 900

ALPENA CO.....Pop. 8,789

Rep. plur. 126; Gbk. vote, 38.

Location—Northeast, bordering on Lake Huron and Thunder Bay; area about 600 sq.m. **Natural Features**—Surface nearly level, and much of it in forest.—**Lumber** chief article of export; some oats and potatoes. **County-seat** Alpena, pop. 6,153.

Alpena County Pioneer.....Rep. Alpena† *Circ.* 700
Argus.....Dem. " 590
Reporter.....Rep. " 432

ANTRIM CO.....Pop. 5,237

Rep. plur. 447; Gbk. vote, 215.

Location—Northwest, bordering on Grand Traverse Bay; area about 500 sq.m. **Natural Features**—Surface nearly level, with large forests and several lakes; soil fertile. **Chief Products**—Wheat, corn, and potatoes. **Lumber** chief article of export. **County-seat** Bellaire, pop. 620.

Traverse Bay Progress.....Ind. Elk Rapids *Circ.* 1500
Antrim County Herald.....Rep. Mancelona..... 528

BARAGA CO.....Pop. 1,804

Dem. maj. 51.

Location—Northwest part of the upper peninsula, bordering on Lake Superior.—Recently formed from Houghton County. **County-seat** L'Anse, pop. (township) 1,184.

L'Anse and Michigamme } *Circ.*
Bes.—dated at Michigamme } Ind.Rep. L'Anse† 1450
also..... }

BARRY CO.....Pop. 25,319

Rep. plur. 2,063; Gbk. vote, 2,123.

Location—Southwest; area about 576 sq.m. **Natural Features**—Surface undulating, diversified with prairie and woodland and several small lakes; soil fertile. **Chief Products**—Wheat, oats, corn, barley, potatoes, butter, hay, wool, and maple-sugar in large quantities. **County-seat** Hastings, pop. 2,531.

Banner.....Rep. Hastings† *Circ.* 11,400
Barry County Democrat.....Ind. Dem. " 975
Home Journal.....Gbk. " 11,150
Temperance Magazine.....Temp. "
Republican.....Rep. Middleville 475
News.....Ind. Nashville..... 1,536

BAY CO.....Pop. 38,081

Rep. plur. 326; Gbk. vote, 1,734.

Location—Northeast, bordering on Saginaw Bay; area about 750 sq.m. **Natural Features**—Surface nearly level; soil fertile. **Chief Products**—Corn, wheat, rye, oats, and potatoes in nominal quantities. **Lumbering** chief industry; salt is produced. **County-seat** Bay City, pop. 20,633.

Chronicle and Tribune.....Rep. Bay City† *Circ.* 1,570
Evening Press (daily).....Ind. " 2,230
Le Courier.....Ind. " 500
Le Patriote..... " 250
Lumberman's Gazette.....Lumb.Int. " 2,120
Michigan Freie Presse.....Ind. " 11,200
Morning News (daily).....Neut. " 600
National Globe.....Gbk. " 1,200
Tribune (daily)—see Chron- } *Circ.*
icle and Tribune } Rep. " 1,230
Bay County Examiner.....Dem. West Bay City.. 450

Circulation: *sworn; †claimed; unmarked—estimated. † County-seat.

BENZIE CO.....Pop. 3,433

Rep. plur. 279; Gbk. vote, 142.

Location—Northwest, bordering on Lake Michigan; area about 350 sq. m. **Natural Features**—Surface nearly level, but partly covered with forests and lakes; soil fertile. **Chief Products**—Corn, wheat, potatoes, and hay in small quantities; maple-sugar. **County-seat** Benzonia, pop. (township) 322.

Benzie County Journal.....Rep..Benzonia †.....	Circ.	300
Express.....Ind...Frankfort.....		400

BERRIEN CO.....Pop. 36,780

Rep. plur. 939; G. be. vote, 540.

Location—Extreme south, bordering on Indiana and Lake Michigan; area about 600 sq. m. **Natural Features**—Surface undulating; soil fertile. **Chief Products**—Corn, wheat, oats, potatoes, butter, wool, hay, pork, and fruit, all in large quantities; live-stock. **Manufactures**: carriages, flour, foundries, furniture, lumber, sashes, etc., and woolen goods. **County-seat** Berrien Springs, pop. 768.

Expositor.....Dem..Benton Harbor.....	Circ.	
Palladium.....Rep..		624
Times.....Rep..		1,000
Berrien County Journal.....Ind...Berrien Springs †		624
Era.....Rep..		4780
Berrien County Record.....Rep..Buchanan.....		1920
Michigan Independent—see Reporter.....Indem. ".....		1,000
Democrat.....Dem..Niles.....		1816
Mirror.....Dem..		700
Republican.....Rep..		800
Evening Herald (daily)—see Traveler-Herald.....Rep..St. Joseph.....		
Republican.....Rep..		700
Traveler-Herald.....Rep..		650

BRANCH CO.....Pop. 27,941

Rep. plur. 2,926; Gbk. vote, 1,626.

Location—South, bordering on Indiana; area about 500 sq. m. **Natural Features**—Surface undulating, with large forests, "oak openings," and lakes; soil a fertile sandy loam. **Chief Products**—Wheat, corn, oats, potatoes, butter, wool, hay, flax, maple-sugar, all in large quantities; live-stock. **Manufactures**—Barrels, carriages, farm implements, flour, furniture, leather, etc. **County-seat** Coldwater, pop. 4,681.

Church Helper (monthly).....Ep's..Coldwater †.....	Circ.	
Press.....Ind..		1,060
Reporter.....Gbk..		1624
Republican (semi-weekly).....Rep..		1,400
Branch County Democrat.....Dem..Quincy.....		530
Herald.....Rep..		500
Literary Reporter (monthly).....Lit..		1,200
Advocate—see St. Joseph Co. Republican, Centerville.....		Sherwood.....
Register.....Rep..Union City.....		524

CALHOUN CO.....Pop. 38,452

Rep. plur. 2,045; Gbk. vote, 844.

Location—South; area about 730 sq. m. **Natural Features**—Surface gently undulating, diversified with prairie and woodland; soil fertile; sandstone quarries. **Chief Products**—Wheat, corn and oats, very large; barley, potatoes, butter, hay, fruit large; pork; live-stock; sheep numerous and wool-clip important. **Manufactures**—Carriages, clothing, cooperage, farm implements, flour, iron foundries, lumber, machinery, windmills, woolen goods, etc. **County-seat** Marshall, pop. 3,795.

Mirror.....Dem..Albion.....	Circ.	625
Recorder.....Ind.Rep..		550
Republican.....Rep..		400
News.....Ind...Athens.....		425
Commoner.....Gbk..Battle Creek.....		2,500
Game Fanciers Journal (mo.) Poultry.....		983
Good Health (monthly).....Med..		7,000
Journal (daily).....Rep..		500
Journal.....Rep..		1,300
Michigan Tribune.....Ind..		1,050
Nightly Moon (daily).....Ind..		750
Index.....Ind...Homer.....		396
Chronicle (daily).....Local..Marshall †.....		
Chronicle.....Local..		
Democratic Expounder.....Dem..		650
Statesman.....Rep..		912
News.....Ind...Tekonsha.....		4500

CASS CO.....Pop. 22,008

Rep. plur. 679; Gbk. vote, 415.

Location—Southwest, bordering on Indiana; area about 500 sq. m. **Natural Features**—Surface nearly level, diversified with prairies, oak openings, lakes, and forests; soil fertile; iron and limestone. **Chief Products**—Wheat, corn, oats, and potatoes large; butter, hay, wool, pork; live-stock. **Manufactures**: carriages, castings, farm implements, furniture, flour, lumber, metallic-wares, saddlery, woolen goods, etc. **County-seat** Cassopolis, pop. 912.

National Democrat.....Dem..Cassopolis †.....	Circ.	2864
Vigilant.....Rep..		1768
Republican.....Rep..Dowagiac.....		900
Times.....Ind..		
Argus.....Ind...Edwardsburg.....		436

CHARLEVOIX CO.....Pop. 5,114

Rep. plur. 480; Gbk. vote, 78.

Location—North, bordering on Lake Michigan; area about 450 sq. m. **Natural Features**—Surface generally level, with many lakes and forests. **Chief Products**—Potatoes, maple-sugar, wool; corn, wheat, oats, nominal. **County-seat** Charlevoix, pop. 512.

Enterprise.....Local..Boys City.....	Circ.	400
Standard.....Rep..		400
Sentinel.....Rep..Charlevoix †.....		576

CHEYBOYGAN CO.....Pop. 6,524

Rep. plur. 64; Gbk. vote, 39.

Location—North, bordering on Lake Huron and the Straits of Mackinaw; area about 350 sq. m. **Natural Features**—Surface diversified with lakes and forests. **Chief Products**—Lumber, potatoes, maple-sugar; live-stock. **County-seat** Cheboygan, pop. 2,263.

Democrat.....Dem..Cheboygan †.....	Circ.	525
Northern Tribune.....Rep..		720

CHIPPEWA CO.....Pop. 5,243

Rep. plur. 49; Gbk. vote, 2.

Location—Extreme northeast part of the upper peninsula bordering on lakes Superior and Huron; area about 800 sq. m. **Natural Features**—Surface hilly, with much pine forest. **Chief Products**—Oats, potatoes, and hay in small quantities; live-stock. **County-seat** Sault Sainte Marie, pop. 1,947.

Chippewa County News.....Local..Sault Ste. Marie †.....	Circ.	400
---	-------	-----

CLARE CO.....Pop. 4,187

Rep. plur. 118; Gbk. vote, 44.

Location—North-central; area about 575 sq. m. **Natural Features**—Surface nearly level, and generally covered with pine forests. **Lumbering** chief industry. **County-seat** Harrison, pop. 123.

Clare County Press.....Rep..Clare.....	Circ.	430
Register.....Rep..Farwell.....		420
Clare County News.....Local..Harrison †.....		

CLINTON CO.....Pop. 27,534

Rep. plur. 502; Gbk. vote, 756.

Location—South-central; area about 575 sq. m. **Natural Features**—Surface nearly level, with large forests; soil fertile. **Chief Products**—Wheat, oats, corn, potatoes, hay, hops; much butter and wool; live-stock. **Manufactures**: carriages, metallic-wares, farm-implements, lumber, flour, wooden-ware, etc. **County-seat** St. Johns, pop. 2,370.

Dispatch.....Ind..Maple Rapids.....	Circ.	600
Clinton and Shiawassee Union.Rep..Ovid.....		950
Register.....Dem..		1700
Clinton Independent.....Dem..St. Johns †.....		1,080
Republican.....Rep..		1,100

CRAWFORD CO.....Pop. 1,159

Rep. plur. 41; Gbk. vote, 20.

Location—North; area about 620 sq. m. **Natural Features**—Surface nearly level; soil fertile. **County-seat** Grayling, pop. (township) 245.

Crawford Avalanche.....Rep..Grayling †.....	Circ.	1261
---	-------	------

DELTA CO.....Pop. 6,812

Rep. plur. 267; Gbk. vote, 6.

Location—Southwest part of the upper peninsula, bordering on Lake Michigan; area about 1,150 sq. m. **Natural Features**—Surface hilly, well timbered; lime-stone and iron-ore abound. **Pig-iron** and **lumber**. Farm products small. **County-seat** Escanaba, pop. 3,026.

Iron Port.....Ind...Escanaba †.....	Circ.	480
-------------------------------------	-------	-----

Circulation: *sworn; †claimed; unmarked—estimated. † County-seat.

EATON CO.....Pop. 31,223

Rep. plur. 1,514; Gbk. vote, 809.

Location—South-central; area about 576 sq. m. **Natural Features**—Surface undulating; large forests in north and center; soil fertile. **Chief Products**—Wheat, oats, corn large; barley, potatoes, hay; large quantities of butter, wool, maple-sugar and hops; corn; live-stock. **Manufactures**—Carriages, castings, farm implements, flour, furniture, lumber, saddlery, sashes, etc., wool-carding and cloth-dressing, wood-turning and carving. **County-seat** Charlotte, pop. 2,910.

GazetteNeut. Bellevue	700
LeaderDem. Charlotte †	750
RepublicanRep. "	*1,842
JournalInd. Rep. Eaton Rapids	*1,022
IndependentInd. Grand Ledge	750
HawkInd. Vermontville	1750

EMMET CO.....Pop. 6,640

Rep. plur. 319; Gbk. vote, 118.

Location—North, bordering on Lake Michigan and the Straits of Mackinaw; area about 480 sq. m. **Natural Features**—Surface largely covered with forests of sugar-maple. **Chief Products**—Potatoes, maple-sugar; a little corn and oats. **County-seat** Harbor Springs, est. pop. 1,280.

Emmet County IndependentGbk. Harbor Springs †	750
RepublicanRep. "	450
City RecordRep. Petoskey	525
Emmet County DemocratDem. "	428

GENESEE CO.....Pop. 39,219

Rep. plur. 1,848; Gbk. vote, 925.

Location—Southeast-central; area about 648 sq. m. **Natural Features**—Surface undulating, northern part chiefly forest; extensive oak openings in the south; soil fertile. **Chief Products**—Wheat, oats, corn, potatoes, butter, wool, hay, all in large quantities; live-stock. **Manufactures**—extensive, barrels, boots and shoes, breweries, bricks, carriages, castings, farm implements, flour, furniture, lumber, metallic wares, sashes, saddlery, etc. **County-seat** Flint, pop. 8,410.

GazetteInd. Fenton	4500
IndependentInd. "	552
Deaf Mute MirrorD. and D. Flint †
GlobeRep. "	*1,500
JournalDem. "	1,500
Our State UnionTemp. "	1,000
Sunday DemocratDem. "	4700
Wolverine CitizenRep. "	1,812
PatrolInd. Rep. Flushing	420
RecordInd. Linden	428
TelegramLocal. Otisville	400

GLADWIN CO.....Pop. 1,127

Dem. plur. 83; Gbk. vote, 7.

Location—Northeast-central; area about 500 sq. m. **Natural Features**—Surface undulating; soil a sandy loam. **Farm products** unimportant. **County-seat** Gladwin, pop. (township) 467.

Gladwin County RecordInd. Gladwin †	400
-----------------------	---------------------	-------	-----

GRAND TRAVERSE CO. Pop. 8,422

Rep. plur. 928; Gbk. vote, 70.

Location—Northwest, bordering on Grand Traverse Bay; area about 800 sq. m. **Natural Features**—Surface undulating, with numerous small lakes. **Chief Products**—Wheat, corn, oats, potatoes, and hay moderate; several flour and lumber mills. **County-seat** Traverse City, pop. 1,897.

Grand Traverse HeraldRep. Traverse City †	*1,032
Traverse Bay EagleInd. "	648

GRATIOT CO.....Pop. 21,937

Rep. plur. 1,059; Gbk. vote, 965.

Location—Central; area about 576 sq. m. **Natural Features**—Surface undulating; soil fertile; large pine forests. **Chief Products**—Wheat, corn, oats, potatoes, butter, wool, hay; live-stock. Several flour and lumber mills. **County-seat** Ithaca, pop. 600.

IndexLocal. Alma	400
Gratiot County DemocratDem. Ithaca †	*600
Gratiot County JournalRep. "	1,000
HeraldInd. Gbk. St. Louis	*1,300
LeaderRep. "

Circulation: *sworn; †claimed; unmarked—estimated. †County-seat.

HILLSDALE CO.....Pop. 32,726

Rep. plur. 2,958; Gbk. vote, 1,365.

Location—South, bordering on Ohio, and touching northeast extremity of Indiana; area about 580 sq. m. **Natural Features**—Surface undulating; much timber in the south; soil a rich, sandy loam; iron-ore and sandstone. **Chief Products**—Large yield of corn, wheat, oats, potatoes, butter, cheese, wool, and hay, pork; live-stock. **Manufactures**—Carriages, castings, cheese, farm implements, flour, lumber, saddlery, sashes, etc., stone-work, and woolen goods. **County-seat** Hillsdale, pop. 8,441.

BusinessGbk. Hillsdale †	600
DemocratDem. "	1850
HeraldColl. "	500
StandardRep. "	1,638
Hillsdale County GazetteGbk. Jonesville	750
IndependentInd. "	750
GazetteNeut. Litchfield	326
TelephoneRep. Reading	400

HOUGHTON CO.....Pop. 22,473

Rep. maj. 789.

Location—Northwest part of upper peninsula bordering on Lake Superior; area about 2,000 sq. m. **Natural Features**—Surface uneven and rocky, especially in the north, which is traversed by Mineral Range, containing large deposits of copper, silver, and iron-ore. The farm products are very small; some manufacturing. **Copper mining and smelting** is the chief industry. **County-seat** Houghton, pop. 232.

Amerikan SuomalainenRep. Calumet
Lehti (Finnish)Rep. Hancock	1,100
Northwestern Mining JournalMin'g. Hancock	1,100
Portage Lake Mining GazetteMin'g. Houghton †	1,300

HURON CO.....Pop. 20,089

Rep. plur. 468; Gbk. vote, 42.

Location—East, bordering on Lake Huron and Saginaw Bay; area about 800 sq. m. **Natural Features**—Surface nearly level, extensively covered with forests, chiefly of pine; salt-wells. **Chief Products**—Wheat, oats, potatoes, butter, wool, and hay in moderate quantities. Several manufacturing of barrels. **Lumber** is the chief article of export. **County-seat** Bad Axe, pop. 194.

Huron TribuneRep. Bad Axe †	500
Huron County NewsRep. Port Austin	1,440
TimesRep. Sand Beach

INGHAM CO.....Pop. 33,677

Rep. plur. 572; Gbk. vote, 1,005.

Location—South; area about 576 sq. m. **Natural Features**—Surface nearly level, heavily timbered with sugar-maple, beech, etc.; soil fertile. **Chief Products**—Wheat, corn, oats, potatoes, butter, wool, and hay, all in large quantities; pork; live-stock. **Manufactures** are numerous and varied. **County-seat** Mason, pop. 1,809.

Ingham County FarmerInd. Dansville
JournalDem. Lansing	1,400
Republican (tri-weekly)Rep. "	Decline
SentinelGbk. "	*1,200
LocalInd. Leslie	4507
Ingham County DemocratDem. Mason †	*1,150
Ingham County NewsRep. "	1,296
EnterpriseInd. Williamstown	760

IONIA CO.....Pop. 33,872

Rep. plur. 1,668; Gbk. vote, 1,257.

Location—Southwest-central; area about 576 sq. m. **Natural Features**—Surface undulating; extensive forests; soil fertile; red-sandstone quarries. **Chief Products**—Wheat large; corn, oats, potatoes, hops; butter, wool, maple-sugar, and hay large; pork; live-stock. **Manufactures** of carriages, castings, farm implements, flour, furniture, lumber, saddlery, sashes, etc., and woolen goods. **County-seat** Ionia, pop. 4,190.

Home NewsInd. Belding	375
AdvertiserInd. Rep. Hubbardston	*425
NationalGbk. Ionia †	*1,400
Sentinel (daily)Rep. "	*490
SentinelRep. "	*1,175
StandardDem. "	650
Grand River EchoInd. Lyons	1400
PlaindealerInd. Pewamo	400
ObserverInd. Portland	1,050
LocalInd. Saranac	700

IOSCO CO.....Pop. 6,873

Rep. plur. 296; Gbk. vote, 5.

Location—Northeast, bordering on Lake Huron; area about 575 sq. m. **Natural Features**—Surface nearly level.—Agricultural products unimportant. **Lumber** chief article of export. **County-seat** Tawas City, pop. 712.

Au Sable and Oscoda News ..Rep..Au Sable 425
Gazette.Rep..East Tawas †450

ISABELLA CO.....Pop. 12,159

Rep. plur. 442; Gbk. vote, 129.

Location—Central; area about 576 sq. m. **Natural Features**—Surface nearly level; large forests of pine and sugar-maple. **Chief Products**—Wheat, corn, oats, potatoes, butter, and hay in small quantities. **County-seat** Mount Pleasant, pop. 1,115.

Isabella County Enterprise..Rep..Mount Pleasant † 490
Isabella Times.....Dem.. " .. 500
Observer.....Dem.. " .. 400
Northwestern Tribune.....Rep.. " .. 450

ISLE ROYALE CO.....Pop. 55

No election returns.

Location—A group of islands in Lake Superior, off northern portion of the upper peninsula; area about 250 sq. m. **Copper** chief export. **County-seat** Minong, pop. —

No Papers.

JACKSON CO.....Pop. 42,031

Rep. plur. 742; Gbk. vote, 1,810.

Location—South; area about 720 sq. m. **Natural Features**—Surface nearly level; large forests; soil a fertile sandy loam; beds of coal and fire-clay. **Chief Products**—Large yields of wheat, corn, oats, barley, potatoes, butter, wool, cheese, and hay; pork; live-stock, sheep very abundant. **Manufactures**—numerous and varied. **County-seat** Jackson, pop. 16,165.

News.....Neut..Concord †225
Our Home Enterprise.....Local. " †369
Our Reporter (bi-monthly).Blind Int. "
News.....Ind..Grass Lake †600
Citizen (daily).....Rep..Jackson † 1,000
Citizen.....Rep.. " 1,800
Michigan Industrial Liberator.Gbk.. " †1,700
Michigan Volksfreund.....Ind.. " 1,500
Patriot (daily).....Dem.. " 1,250
Patriot.....Dem.. " 2,300
Saturday Evening Star.....Local. " †1,500
Signal.....Ind..Springport †325

KALAMAZOO CO.....Pop. 34,342

Rep. plur. 1,433; Gbk. vote, 550.

Location—Southwest; area about 576 sq. m. **Natural Features**—Surface nearly level, diversified with prairies, oak openings, and forests; soil fertile. **Chief Products**—Wheat very large; oats, corn, potatoes, hops, and hay; much butter and pork; live-stock abundant. **Manufactures** numerous and varied. **County-seat** Kalamazoo, pop. 8,057.

Express.....Ind..Galesburg..... 350
College Index (every six weeks).....Kalamazoo † †650
Freemason (monthly).....Mason. " †2,300
Gazette (daily).....Dem.. " 600
Gazette.....Dem.. " 2,000
Mail.....Gbk.. " 1,500
Telegraph (daily).....Rep.. " 865
Telegraph.....Rep.. " 2,352
Grange Visitor (s-mo).....Granger.Schoolcraft †7,100
Kalamazoo County Courier..Ind.. " 700
Commercial.....Local.Vicksburg..... †400
Monitor.....Ind.. " 300

KALKASKA CO.....Pop. 2,937

Rep. plur. 326; Gbk. vote, 31.

Location—Northwest; are about 540 sq. m. **Natural Features**—Surface largely covered with forests. **Chief Products**—Wheat, corn, and hay. **County-seat** Kalkaska, pop. 496.

Kalkaskian.....Rep..Kalkaska † †300
Leader.....Rep.. " †700

KENT CO.....Pop. 73,252

Rep. plur. 3,193; Gbk. vote, 3,037.

Location—West; area about 864 sq. m. **Natural Features**—Surface moderately hilly; extensive forests; soil a deep fertile loam; limestone, gypsum, and salt. **Chief Products**—Wheat, corn, oats, potatoes, butter, wool, hay, hops, and maple-sugar in large quantities. **Manufactures** extensive and varied, chiefly at the **County-seat** Grand Rapids, pop. 32,015.

Clipper.....Rep..Cedar Springs †1,248
Agricultural World and Michigan Homestead..... } Agric.Grand Rapids †. 2,500
Democrat.....Dem.. " 1,100
Eagle (daily).....Rep.. " †1,550
Eagle.....Rep.. " †1,300
Evening Leader (daily)— } Gbk.. " †2,100
see Leader..... }
Evening News (daily)..... "
Leader.....Gbk.. " †5,900
Michigan Artisan (monthly)..Mech. "
Michigan School Moderator..Educ. "
Michigan Staats Zeitung — } Ind.. " †3,200
see Sonntagsblatt..... }
Morning Democrat (daily) } Dem.. " 1,000
—see Democrat..... }
Saturday Evening Post.....Ind.. " 2,500
Saturday Review.....Rep.. " 1,500
Sonntagsblatt.....Fam.. " †2,400
Standaard (Hollandish) (s-w)..Dem.. " †1,600
Times (daily).....Ind.. " †3,300
Times.....Ind.. " †980
Vrijheids Banier (Hollandish).Rep.. " †1,900
Herald.....Ind..Kent City..... †475
Journal.....Rep..Lowell..... †1,100
Register.....Ind.Rep..Rockford †343
Sentinel.....Ind.Rep..Sparta..... †425

KEWEENAW CO.....Pop. 4,270

Rep. maj. 329

Location—Extreme northern part of the upper peninsula, bordering on Lake Superior; area about 350 sq. m. **Natural Features**—Surface hilly; soil generally uncultivated. **Copper mining** chief industry. **County-seat** Eagle River, pop. —

No Papers.

LAKE CO.....Pop. 3,233

Rep. plur. 313; Gbk. vote, 6.

Location—West; area about 576 sq. m. **Natural Features**—Surface undulating, greater part forest; soil good. **Chief Products**—Wheat, corn, and oats. **Lumbering**. **County-seat** Baldwin, pop. 163.

Lake County Star.....Rep..Baldwin † †300

LAPEER CO.....Pop. 30,138

Rep. plur. 835; Gbk. vote, 171.

Location—Southeast; area about 675 sq. m. **Natural Features**—Surface rolling, and well timbered; soil fertile. **Chief Products**—Wheat, oats, corn, barley, potatoes, butter, cheese, hops, wool, hay; live-stock. **Manufactures**—carriages, castings, engines and boilers, flour, lumber, saddlery, sashes, etc., and woolen goods. **County-seat** Lapeer, pop. 2,911.

Herald.....Rep..Almont..... †480
Herald.....Ind..Imlay City..... †450
Clarion.....Rep..Lapeer † †1,224
Democrat.....Dem.. " 1,034
Gazette.....Ind..North Branch.. 600

LEELANAU CO.....Pop. 6,253

Rep. plur. 49; Gbk. vote, 83.

Location—Northwest, bordering on Lake Michigan and Grand Traverse Bay; area about 340 sq. m. **Natural Features**—Surface undulating; extensive forests; soil partly fertile. **Chief Products**—Corn, oats, potatoes, butter, maple-sugar, and hay in moderate quantities; live-stock. Several flour and lumber mills. **County-seat** Northport, pop. 198.

Leelanau Enterprise.....Rep..Northport † †400
Leelanau Tribune.....Rep..Sutton's Bay..... †384

Circulation: *sworn; †claimed; unmarked—estimated. † County-seat.

LENAAWEE CO.....Pop. 48,343

Rep. plur. 1,205; Gbk. vote, 402.

Location—South, bordering on Ohio; area about 720 sq. m. **Natural Features**—Surface rolling; well timbered; soil fertile; iron-ore. **Chief Products**—Corn, wheat, oats very large; barley moderate; potatoes, butter, cheese, hay large; live-stock numerous, especially sheep; wool-clip important. **Manufactures** numerous and varied. **County-seat** Adrian, pop. 7,849.

Billet Doux (Sunday).....	Local	Adrian	f.....	
Journal.....	"	"	"	
Methodist Protestant Mag- azine (monthly).....	Meth.	"	Decline	
Press.....	Dem.	"	\$1,900	
Repertory (monthly).....	Lit.	"	\$250	
Times and Expositor (daily).....	Rep.	"	750	
Times and Expositor.....	Rep.	"	\$2,500	Circ.
Advance.....	Ind.	Blissfield	\$550	
News.....	Ind.	Clinton	600	
Record.....	Ind.	Deerfield	\$325	
Gazette.....	Ind.	Hudson	800	
Post.....	Rep.	"	1,350	
State Line Observer.....	Ind.	Morenci	\$1,100	
Herald.....	Ind.	Tecumseh	\$1,488	

LIVINGSTON CO.....Pop. 22,251

Rep. plur. 60; Gbk. vote, 231.

Location—Southeast; area about 576 sq. m. **Natural Features**—Surface undulating; large forests; soil a fertile sandy loam. **Chief Products**—Wheat, corn, oats, barley, potatoes, butter, wool, hops, hay in large quantities; live-stock. **Manufactures**—Carriages, cast-ings, cooperage, flour, lumber, machinery, sashes, etc. **County-seat** Howell, pop. 2,071.

Argus.....	Ind.	Brighton	570	Circ.
Citizen.....	Ind.	"	\$620	
Review.....	Ind.	Fowlerville	475	
Livingston Democrat.....	Dem.	Howell	600	
Livingston Republican.....	Rep.	"	1,008	

MACKINAC CO.....Pop. 2,902

Dem. maj. 150.

Location—Eastern part of upper peninsula; area about 1,250 sq. m. **Natural Features**—Surface uneven; well timbered. **Lumbering and fishing** chief industries.—Mackinaw Island, a famous summer resort for tourists, is in this county. **County-seat** Mackinaw, pop.—

Republican.....	Rep.	St. Ignace	\$200	Circ.
-----------------	------	------------	-------	-------

MACOMB CO.....Pop. 31,627

Dem. plur. 81; Gbk. vote, 201.

Location—Southeast, bordering on Lake St. Clair; area about 460 sq. m. **Natural Features**—Surface level in the east, uneven in the west; soil fertile. **Chief Products**—Oats, wheat, corn, potatoes, butter, wool, hops, hay, all in large quantities; pork; live-stock. **Manufactures**; carriages, farm implements, saddlery, turned and carved wood, lumber and flour. **County-seat** Mount Clemens, pop. 3,057.

Telegraph (bi-weekly).....	Neut.	Armada	\$200	Circ.
Monitor.....	Rep.	Mt. Clemens	† 925	
Press.....	Dem.	"	\$500	
Republican.....	Rep.	"	† 350	
Review.....	Ind.	Richmond	500	
Democrat.....	Dem.	Romeo	400	
Observer.....	Rep.	"	\$1,000	
Sentinel.....	Ind.	Utica	\$1,000	

MANISTEE CO.....Pop. 12,533

Rep. plur. 319; Gbk. vote, 240.

Location—Northwest, bordering on Lake Michigan; area about 550 sq. m. **Natural Features**—Surface nearly level; extensive pine forests. **Chief Products**—Corn, wheat, oats, potatoes, butter, hay in moderate quantities. **Manufactures**; lumber, machinery, sashes, etc. **County-seat** Manistee, pop. 7,085.

Advocate.....	Dem.	Manistee	† 840	Circ.
Independent.....	Ind.	"	725	
Times.....	Rep.	"	1,100	
Times and Standard.....	Gbk. Rep.	"	† 930	

MANITOU CO.....Pop. 1,334

Dem. maj. 105.

Location—Comprising several islands in Lake Michigan, off northwest coast of lower peninsula; area about 100 sq. m. **Natural Features**—Surface rough; soil moderately fert. la. **Chief Products**—Oats, potatoes, hay. **County-seat** St. James, on Big Beaver Island, pop.—

No Papers.

MARQUETTE CO.....Pop. 25,393

Rep. plur. 1,163; Gbk. vote, 14.

Location—Northwest part of upper peninsula bordering on Lake Superior and Wisconsin; area about 3,500 sq. m. **Natural Features**—Surface uneven; extensive pine forests and immense deposits of iron-ore.—Iron is very largely manufactured, and lumber extensively exported. **County-seat** Marquette, pop. 4,689.

Agitator.....	Ind.	Ishpeming	720	Circ.
Mining Journal.....	Neut.	Marquette	† 12,300	
Iron Herald.....	Rep.	Negaunee	755	

MASON CO.....Pop. 10,063

Rep. plur. 501; Gbk. vote, 76.

Location—West, bordering on Lake Michigan; area about 500 sq. m. **Natural Features**—Surface nearly level; soil fertile. **Chief Products**—Corn, wheat, oats, potatoes, hay in small quantities. Lumber the chief article of export. **County-seat** Ludington, pop. 4,191.

Appeal.....	Dem.	Ludington	† 600	Circ.
Democrat.....	Dem.	"	600	
Record.....	Rep.	"	600	

MECOSTA CO.....Pop. 13,973

Rep. plur. 769; Gbk. vote, 275.

Location—West-central; area about 576 sq. m. **Natural Features**—Surface nearly level; soil fertile. **Chief Products**—Wheat, corn, oats, potatoes, butter, hay; live-stock. **Manufactures**, chiefly flour, foundries, furniture, lumber, etc. **County-seat** Big Rapids, pop. 3,552.

Current.....	Rep.	Big Rapids	† 275	Circ.
Herald.....	Dem.	"	500	
Pioneer-Magnet.....	Rep.	"	† 1,440	

MENOMINEE CO.....Pop. 11,988

Rep. plur. 500; Gbk. vote, 4.

Location—Southwest part of upper peninsula, bordering on Wisconsin and Green Bay; area about 1,350 sq. m. **Natural Features**—Surface hilly; large forests; soil moderately fertile. Lumber chief export. **County-seat** Menominee, pop. 3,288.

Herald.....	Rep.	Menominee	† 700	Circ.
Iron Chronicle.....	Ind.	Norway	968	
Menominee Range.....	Ind.	Quinnesec	† 700	

MIDLAND CO.....Pop. 6,894

Rep. plur. 856; Gbk. vote, 355.

Location—East-central; area about 550 sq. m. **Natural Features**—Surface nearly level; soil fertile. **Chief Products**—Oats, potatoes, butter, and hay; little wheat and rye; lumber and salt manufactured. **County-seat** Midland, pop. 1,529.

Republican.....	Rep.	Midland	† 750	Circ.
Sun.....	Rep.	"	500	

MISSAUKEE CO.....Pop. 1,553

Rep. plur. 154; Gbk. vote, 37.

Location—North-central; area about 576 sq. m. **Natural Features**—Surface undulating; soil moderately fertile; extensive forests; county not much developed. **County-seat** Lake City, pop. 61.

Journal.....	Rep.	Lake City	† 450	Circ.
--------------	------	-----------	-------	-------

MONROE CO.....Pop. 33,623

Dem. plur. 523; Gbk. vote, 224.

Location—Southeast, bordering on Lake Erie and Ohio; area about 600 sq. m. **Natural Features**—Surface nearly level, prairie and woodland; soil fertile. **Chief Products**—Corn, oats, wheat, potatoes, butter, wool, hay, pork; live-stock. **Manufactures**; brick, carriages, distilleries, farm implements, flour, leather, lumber, tobacco, and snuff. **County-seat** Monroe, pop. 4,928.

Reporter.....	Rep.	Dundee	500	Circ.
Morning Sun.....	Ind.	Milan	
Commercial.....	Rep.	Monroe	† 1,058	
Democrat.....	Dem.	"	500	
Index.....	Ind.	"	
Michigan Herald (mo.).....	A.O.U.W.	"	† 2,300	
Bulletin.....	Local	Petersburg	250	

Circulation: *sworn; †claimed; unmarked—estimated. † County-seat.

MONTCALM CO. Pop. 33,148

Rep. plur. 1,993; Gbk. vote, 763.

Location—South-central; area about 720 sq. m. **Natural Features**—Surface nearly level; soil fertile. **Chief Products**—Wheat, corn, oats, potatoes, butter, wool, maple-sugar, hay; live-stock. Manufactures; boots, and shoes, carriages, flour, lumber, saddlery, sashes, etc. **County-seat** Stanton, pop. —

Record	Neut. Carson City.....	<i>Circ.</i>	400
Gazette	Ind...Edmore.....		630
Journal	Rep... "		
Bee (daily).....	Ind...Greenville.....		550
Democrat.....	Dem... "		4300
Independent.....	Ind... "		*700
News (daily).....	Neut... "		400
Howard Record.....	Rep...Howard City....		400
Enterprise.....	Rep...Lakeview.....		*400
Clipper	Ind...Stanton †		400
Montcalm County Herald.....	Rep... "		575

MUSKEGON CO. Pop. 26,586

Rep. plur. 1,127; Gbk. vote, 358.

Location—West, bordering on Lake Michigan; area about 500 sq. m. **Natural Features**—Surface undulating, prairie and woodland; soil fertile. **Chief Products**—Wheat, corn, oats, potatoes, wool, hay, grapes; live-stock. Manufactures, carriages, castings, leather, machinery, metallic wares, sashes, etc. **Lumber.** **County-seat** Muskegon, pop. 11,262.

Banner.....	Rep...Holt.....	<i>Circ.</i>	*300
Lumberman.....	Dem. Montague.....		*500
Chronicle (daily).....	Rep...Muskegon †		350
Chronicle.....	Rep... "		840
Journal.....	Rep... "		*792
News-Reporter (s-wkly).....	Dem... "		1,000
Forum.....	Rep...Whitehall.....		*500

NEWAYGO CO. Pop. 14,688

Rep. plur. 867; Gbk. vote, 994.

Location—West, area about 864 sq. m. **Natural Features**—Surface nearly level; extensive forests of pine, sugar-maple, etc.; soil fertile. **Chief Products**—Wheat, corn, oats, rye, potatoes, butter, hay, wool, maple-sugar; live-stock. Several flour and lumber mills. **County-seat** Newaygo, pop. 1,067.

Echo—see <i>White Cloud</i>	Alleyton.....	<i>Circ.</i>	
Indicator.....	Rep...Fremont Centre		450
Republican.....	Rep...Newaygo †		750
Tribune.....	Gbk... "		450
Alleyton & White Cloud Echo, Dem. White Cloud.....			450
Newaygo County Enterprise.....	Rep... "		450

OAKLAND CO. Pop. 41,537

Rep. plur. 220; Gbk. vote, 318.

Location—Southeast; area about 900 sq. m. **Natural Features**—Surface partly undulating and partly hilly, diversified with many lakes and forests; soil fertile. **Chief Products**—Wheat, corn, oats, barley, buck-wheat, potatoes, butter, wool, hay, and hops, all in very large quantities; pork; live-stock abundant. **Manufactures** numerous and varied. **County-seat** Pontiac, pop. 4,503.

Eccentric.....	Ind...Birmingham.....	<i>Circ.</i>	600
Oakland County Advertiser.....	Ind...Holly.....		600
Register (tri-weekly).....	Ind... "		800
Times.....	Ind...Milford.....		450
Globe.....	Ind...Oxford.....		*500
Journal.....	Ind... "		650
Bill Poster.....	Dem...Pontiac †		*1,400
Enterprise.....	Local... "		430
Gazette.....	Rep... "		*2,058
Era.....	Ind...Rochester.....		450
Sun.....	Ind... "		
Excelsior.....	Ind...South Lyon.....		350

OCEANA CO. Pop. 11,699

Rep. plur. 999; Gbk. vote, 501.

Location—West, bordering on Lake Michigan; area about 550 sq. m. **Natural Features**—Surface undulating; soil fertile; extensive forests. **Chief Products**—Corn, wheat, oats, potatoes, hay; live-stock. **Lumber** chief article of export. **County-seat** Hart, pop. 464.

Argus.....	Rep...Hart †	<i>Circ.</i>	*588
Oceana County Journal.....	Rep... "		*600
News.....	Rep...Pentwater.....		*650
Independent.....	Ind...Shelby.....		400

OGEMAW CO. Pop. 1,914

Rep. plur. 73; Gbk. vote, 58.

Location—Northeast; area about 576 sq. m. **Natural Features**—Surface undulating; soil fertile. Undeveloped. **County-seat** West Branch, pop. 133.

Ogemaw County Herald.....	Rep...West Branch †	<i>Circ.</i>	350
---------------------------	---------------------------	--------------	-----

ONTONOGON CO. Pop. 2,565

Rep. plur. 10; Gbk. vote, 25.

Location—Extreme northwest part of upper peninsula, bordering on Lake Superior and Wisconsin; area about 2,300 sq. m. **Natural Features**—Surface hilly; Porcupine Mountains cross northern part. **Copper.** **County-seat** Ontonogon, pop. township 780.

Herald.....	Local.Ontonogon †	<i>Circ.</i>	
Miner.....	Mining... "		600

OSCEOLA CO. Pop. 10,777

Rep. plur. 644; Gbk. vote, 23.

Location—Northwest-central; area about 576 sq. m. **Natural Features**—Surface nearly level; soil fertile. **Chief Products**—Lumber chief export. Corn, wheat, oats, barley, potatoes, butter, hay, in limited quantities. **County-seat** Hersey, pop. 472.

Review.....	Rep...Ewart.....	<i>Circ.</i>	480
Osceola Outline.....	Rep...Hersey †		500
Clarion.....	Rep...Reed City.....		400
Advance.....	Rep...Tustin.....		4575

OSCODA CO. Pop. 467

Location—Northeast; intersected by the Au Sable River; area about 576 sq. m. **Natural Features**—Surface undulating; densely wooded; soil moderately fertile. Unorganized. No papers.

OTSEGO CO. Pop. 1,974

Rep. plur. 111; Gbk. vote, 81.

Location—North; area about 540 sq. m. **Natural Features**—Surface nearly level, generally covered with pine forests. **County-seat** Gaylord, pop. 292.

Otsego County Herald.....	Rep...Gaylord †	<i>Circ.</i>	*525
---------------------------	-----------------------	--------------	------

OTTAWA CO. Pop. 33,125

Rep. plur. 1,265; Gbk. vote, 784.

Location—West, bordering on Lake Michigan; area about 550 sq. m. **Natural Features**—Surface undulating; soil fertile; extensive forests. **Chief Products**—Wheat, corn, oats, potatoes, butter, wool, maple-sugar, hay. Manufactures, chiefly carriages, flour, leather, and lumber. **County-seat** Grand Haven, pop. 4,861.

Observer.....	Rep...Coopersville.....	<i>Circ.</i>	*300
Courier.....	Ind...Grand Haven †		700
Herald.....	Rep... "		760
Republican.....	Rep... "		
City News.....	Ind...Holland.....		4700
Grondwet (Hollandish).....	Rep... "		800
Hollander (Hollandish).....	Ind... "		500
Hope (Hollandish).....	Du.Ref. "		800
Wachter (Hollandish bi-wky) Du.Ref. "			750
Republican.....	Rep...Spring Lake.....		*924

PRESQUE ISLE CO. Pop. 3,113

Rep. maj. 71.

Location—Northeast, bordering on Lake Huron; area about 650 sq. m. **Natural Features**—Surface nearly level; soil moderately fertile. **County-seat** Rogers City, pop. 325.

Presque Isle County Advance.....	Neut...Rogers City †	<i>Circ.</i>	520
----------------------------------	----------------------------	--------------	-----

ROSCOMMON CO. Pop. 1,459

Dem. plur. 261; Gbk. vote, 90.

Location—North-central; area about 576 sq. m. **Natural Features**—Surface nearly level, generally covered with forests; soil not fertile; Houghton Lake is in this county. Agricultural productions unimportant. **County-seat** Roscommon, pop. (township) 114.

Roscommon County Pioneer.....	Rep...Roscommon †	<i>Circ.</i>	4300
-------------------------------	-------------------------	--------------	------

SAGINAW CO. Pop. 59,095

Dem. plur. 97; Gbk. vote, 609.

Location—East-central; area about 830 sq. m. **Natural Features**—Surface nearly level; soil fertile. **Chief Products**—Oats, wheat, corn, potatoes, butter, hay, wool; live-stock. Manufactures; breweries, carriages, and flour. **Lumbering. Salt. Fisheries.** **County-seat** Saginaw, pop. 10,535.

Circulation: *sworn; † claimed; unmarked—estimated. † County-seat.

Argus	Ind	Chesaning	Circ. 550
Saginaw Advertiser (semi-mo.)	East Saginaw	Adv.	
Saginaw Courier (daily)	Dem.		32,000
Saginaw Courier	Dem.		11,800
Saginaw Herald	Rep.		800
Saginaw Morning Herald (every day)—see Saginaw Herald	Rep.		1,100
Saginaw Zeitung	Ind		1,700
Star	Local	Freeland	
Cyclone	Ind	Oakley	350
News (da.)—see Valley News	Rep.	Saginaw †	450
Saginawian	Dem.		1500
Valley News	Rep.		650
Leader	Rep.	St. Charles	500

ST. CLAIR CO. Pop. 46,197
Rep. plur. 780; Gbk. vote, 758.

Location—East, bordering on lakes Huron and St. Clair, and separated from Canada by the St. Clair River; area about 700 sq. m. **Natural Features**—Surface undulating; extensive forests; soil fertile in the south; sandy in the north and west. **Chief Products**—Oats, wheat, corn, potatoes, butter, wool, hay, hops; live-stock. **Manufactures**—Breweries, carriages, castings, clothing, flour, leather, lumber, machinery, sash, woolen goods, etc. **County-seat** Port Huron, pop. 8,883.

Argus	Ind	Capac	Circ. 1600
Enterprise	Local	Fort Gratiot	600
Reporter	Rep.	Marine City	500
Call	Dem.	Port Huron †	504
Chicago and Grand Trunk Railway Gazette (mo.)	R. R.		Adv.
Commercial	Dem.		480
Sunday Commercial	Dem.		960
Times (daily)	Rep.		2600
Times	Rep.		1,100
Republican	Rep.	St. Clair	600

ST. JOSEPH CO. Pop. 26,626
Rep. plur. 1,042; Gbk. vote, 1,231.

Location—South, bordering on Indiana; area about 500 sq. m. **Natural Features**—Surface undulating; large forests; soil fertile. **Chief Products**—Wheat and corn large; oats, potatoes, peppermint, butter, wool, hay, sorghum-molasses, pork; live-stock. **Manufactures**—Breweries, carriages, castings, farm-implements, flour, furniture, leather, lumber, shipyards. **County-seat** Centerville, pop. 705.

Gazette—see St. Joseph County Republican, Centerville		Burr Oak	Circ.
Times—see Journal, Sturgis			
Crusader	Gbk.	Centerville †	240
St. Joseph County Republican—(prints editions under names of Gazette, Burr Oak, Enterprise, Colon, and Advocate, Sherwood, Branch County)	Rep.		760
Enterprise—see St. Joseph County Republican, Centerville		Colon	
Advertiser and Mercury	Rep.	Constantine	1,000
Globe	Ind	Mendon	1385
Times	Ind		1430
Journal—(prints an edition under name of Times, Burr Oak)	Rep.	Sturgis	1340
Michigan Democrat	Dem.		60
Zeitung	Ind		600
Herald	Dem.	Three Rivers	1,020
News-Reporter	Gbk.		1,008
Tribune	Rep.		900
Journal	Ind	White Pigeon	1432

SANILAC CO. Pop. 26,341
Rep. plur. 941; Gbk. vote, 188.

Location—East, bordering on Lake Huron; area about 940 sq. m. **Natural Features**—Surface undulating; large forests; soil fertile. **Chief Products**—Wheat, oats, potatoes, butter, wool, hay, maple-sugar; live-stock. Some manufacturing of carriages, flour, furniture, and lumber. **County-seat** Sandusky, est. pop. 135.

Democrat	Dem.	Croswell	Circ. 400
Sanilac Jeffersonian	Rep.	Lexington †	1,080
Index	Neut.	Marlette	1432
Post	Ind	Minden	
Sanilac County Reporter	Rep.	Port Sanilac	160
News	Ind	Sandusky	164

SCHOOLCRAFT CO. Pop. 1,575
Rep. maj. 116.

Location—Central part of the upper peninsula, bordering on lakes Superior and Michigan; area about 2,300 sq. m. **Natural Features**—Surface hilly and broken; large forests of pine, etc.—“Pictured Rocks” are in this county. **Lumbering** chief industry. **County-seat** Manistique, pop. (township) 693.

Schoolcraft County Pioneer	Rep.	Manistique †	Circ. 140
----------------------------	------	--------------	-----------

SHIAWASSEE CO. Pop. 27,059
Rep. plur. 1,375; Gbk. vote, 1,167.

Location—Southeast-central; area about 550 sq. m. **Natural Features**—Surface nearly level; large forests; coal; soil sandy and fertile. **Chief Products**—Wheat, corn, oats, barley, potatoes, butter, wool, hay, maple-sugar; live-stock. Some manufacturing of castings, furniture, leather, lumber, flour and woolen goods. **County-seat** Corunna, pop. 1,501.

Sentinel	Local	Bancroft	Circ. 350
Shiawassee County American	Rep.	Corunna †	1,152
Shiawassee County Journal	Rep.		260
News	Ind	Laingsburg	960
Press	Dem.	Owosso	1935
Times			600

TUSCOLA CO. Pop. 25,739
Rep. plur. 1,482; Gbk. vote, 838.

Location—East, bordering on Saginaw Bay; area about 890 sq. m. **Natural Features**—Surface nearly level; timber abundant; soil fertile. **Chief Products**—Wheat, oats, corn, potatoes, butter, wool, hay; live-stock. **Lumber** largely exported. Some manufacturing of flour, leather, and woolen goods. **County-seats** Caro, pop. 1,282, and Vassar, pop.—

Citizen	Rep.	Caro †	Circ. 550
Jeffersonian	Dem.		400
Tuscola Advertiser	Rep.		1750
Tuscola County Pioneer	Rep.	Vassar †	1,150

VAN BUREN CO. Pop. 30,807
Rep. plur. 2,127; Gbk. vote, 1,062.

Location—Southwest, bordering on Lake Michigan; area about 630 sq. m. **Natural Features**—Surface nearly level; soil fertile; much timber. **Chief Products**—Corn, wheat, oats, potatoes, butter, cheese, wool, and hay in large quantities, pork; live-stock. **Manufactures**—Carriages, casting, flour, leather, lumber, pig-iron, wood-turning. **County-seat** Paw Paw, pop. 1,452.

Record	Ind	Bangor	Circ. 350
Reflector	Rep.		1750
Van Buren County Republican	Rep.	Decatur	650
Day Spring	Rep.	Hartford	1304
Free Press and Courier	Dem.	Paw Paw †	700
Herald	Gbk.		250
True Northerner	Rep.		1,630
Sentinel	Rep.	South Haven	768

WASHTENAW CO. Pop. 41,848
Dem. plur. 329; Gbk. vote, 333.

Location—Southeast; area about 720 sq. m. **Natural Features**—Surface nearly level; prairie and woodland; soil fertile. **Chief Products**—Wheat, corn, oats, barley, potatoes, butter, cheese, and hay in very large quantities; pork; live-stock abundant; sheep very numerous, and wool-clip extremely large. **Manufactures** numerous and varied. **County-seat** Ann Arbor, pop. 8,061.

Argus	Dem.	Ann Arbor †	Circ. 1312
Bulletin (monthly)	Undenom.		
Chronicle (bi-weekly)	Coll.		1,000
Courier	Rep.		2,500
Democrat	Dem.		902
News (daily)	Ind		
Physician and Surgeon (mo.)	Med.		12,000
Register	Rep.		2,543
University (semi-monthly)	Coll.		450
Washtenaw Post (German)	Ind		500
Herald	Neut.	Chelsea	400
Leader	Ind	Dexter	1456
Enterprise	Ind	Manchester	450
Observer	Ind	Saline	1500
Commercial	Rep.	Ypsilanti	1,632
Sentinel	Dem.		600
Ypsilantian	Ind		1,220

Circulation: *sworn; †claimed; unmarked—estimated. † County-seat.

WAYNE CO. Pop. 166,426

Rep. plur. 1,093; Gbk. vote, 718.

Location—Southeast, bordering on lakes Erie and St. Clair, and separated from Canada by the Detroit River; area about 600 sq. m. **Natural Features**—Surface nearly level; soil fertile. **Chief Products**—Corn, oats, wheat, barley, buckwheat, potatoes, butter, cheese, wool and hay, in large quantities; pork; live-stock. **Manufactures** important and varied, chiefly at the **County-seat** Detroit, pop. 116,342.

	<i>Circ.</i>
Abend Post (daily)—See Familien Blaetter.....	Ind...Detroit † \$3,500
American Observer (mo.).....	Med.. " \$1,200
Amphion (monthly).....	Mus.. " \$2,300
Chaff.....	Soc... "
Commercial Advertiser and Michigan Home Journal.....	Ind... " \$15,500
Echo.....	Ind... " \$6,000
Evening News (daily).....	Ind... " \$26,500
Every Saturday.....	Soc... " 2,500
Familien Blaetter.....	Ind... " \$3,500
Family Herald.....	Fam.. "
Free Press (every day).....	Dem.. " 7,000
Free Press (tri-weekly).....	Dem.. " 2,980
Free Press.....	Dem.. " \$60,000
Lancet (monthly).....	Med.. " 700
Leonard's Illustrated Medical Journal (quarterly).....	Med.. "
Lever.....	Temp.. " \$5,000
Methodist Office Bearer (mo.).....	Meth "
Michigan Christian Advocate.....	Meth " \$3,750
Michigan Christian Herald.....	Bapt.. " \$4,000
Michigan Farmer and State Journal of Agriculture.....	Agric. Detroit † Decline.

Michigan Medical News (semi-mo.).....	<i>Circ.</i> " \$3,500
Michigan Volksblatt (daily).....	Dem.. " 2,000
Michigan Volksblatt.....	Dem.. " 11,000
National.....	Gbk.. "
Northwestern Review (mo.).....	Fam.. "
Our Catholic Youth.....	Juv... "
Post and Tribune (every day).....	Rep.. " \$6,500
Post and Tribune (tri-weekly).....	Rep.. " \$2,800
Post and Tribune.....	Rep.. " \$34,500
Price-Current.....	Com.. "
Public Leader.....	Liq. Int. " \$8,250
Railway Advertiser and Hotel Reporter (daily).....	" \$2,000
Sonntags Zeitung.....	Ind... " \$1,500
Stimme der Wahrheit.....	Cath.. " \$8,650
Sunday Herald.....	Fam.. " \$1,500
Wayne County Courier.....	Ind. Rep. " 1,190
Western Home Journal.....	Cath.. " 3,500
Record.....	Ind...Northville..... \$300
Wayne County Review—see Wayne County Review.....	Plymouth.....
Wayne County Review (dated at Plymouth, also).....	Ind...Wayne..... \$1,076
Herald.....	Ind...Wyandotte..... \$500

WEXFORD CO. Pop. 6,815

Rep. plur. 705; Gbk. vote, 128.

Location—Northwest; area about 576 sq. m. **Natural Features**—Surface nearly level, diversified with prairie woodland and small lakes. **Chief Products**—Wheat, corn, potatoes, and hay in limited quantities. **County-seat** Sherman, est. pop. 400.

News.....	<i>Circ.</i> Rep..Cadillac..... 600
Tribune.....	Rep..Manton..... 360
Wexford County Pioneer.....	Rep..Sherman † \$500

Circulation: * sworn; † claimed; unmarked—estimated. † County-seat.

WISCONSIN.

Population 1,315,480.....Rep. Plur. 29,763

Gbk. vote, 7,980.

STATE CAPITAL, MADISON.

WISCONSIN is bounded north by Lake Superior, northeast by Michigan, east by Lake Michigan, south by Illinois, and west by Iowa and Minnesota. Its greatest length from north to south is 300 miles; greatest breadth, 260 miles; area about 53,924 square miles. The surface is generally an elevated plain, with high bluffs along the rivers and lakes, and elsewhere gently undulating, diversified with prairie, woodlands, and numerous lakes. The State ranks high in agricultural products. The forest region in the north is but thinly settled, has a rigorous climate, and the soil is poor. Wheat, corn, rye, oats, barley, potatoes, dairy products, and maple-sugar are all raised in large quantities; hops are exceedingly prolific; fruit-growing is an important industry. Large numbers of horses are bred; sheep are numerous, and the wool clip large and valuable. Copper-ore is worked at several points; galena, limestone, lead, and zinc in the southwest. The lakes and streams abound with fish, especially trout and grayling. Manufactures are thriving and numerous, lumber and wood-work of all kinds holding a very prominent position. Leather, boots and shoes, saddlery, metallic wares, bricks and lime are important branches of manufacture.

There are 63 Counties in Wisconsin. Newspapers are published in all. — Cities, towns, and villages in which papers are published number 152, of which 61 designated by a dagger (†) are county-seats. Of the 330 papers which insert advertisements published in the State, 22 are daily, 3 tri-weekly, 2 semi-weekly, 273 weekly, 2 bi-weekly, 7 semi-monthly, and 21 monthly.

ADAMS CO.....Pop. 6,741

Rep. plur. 651; Gbk. vote, 40.

Location—South-central, bordering on the Wisconsin River; area about 650 sq. m. **Natural Features**—Surface mostly covered timber, of which large quantities are cut and rafted down the river. **Chief Products**—Wheat, corn, oats, and rye. **Lumbering** chief industry. **County-seat** Friendship, pop. 137.

Adams County Press.....Rep...Friendship †..... *Circ.* 616

ASHLAND CO.....Pop. 1,559

Dem. maj. 21.

Location—Northwest, bordering on Lake Superior and Michigan; area about 1,400 sq. m. **Natural Features**—Surface uneven or hilly, mostly forest; iron-ore abundant. **Lumbering** chief industry. **County-seat** Ashland, pop. 951.

Press.....Rep...Ashland †..... *Circ.* *600

BARRON CO.....Pop. 7,023

Rep. plur. 633; Gbk. vote, 9.

Location—Northwest; area about 1,000 sq. m. **Natural Features**—Surface mostly covered with forests and numerous lakes. **Chief Products**—Wheat, oats, and potatoes in small quantities. **County-seat** Barron, pop. —

Barron County Shield.....Rep...Barron †..... *Circ.* 1400
Barron County Chronotype...Ind...Rice Lake..... 500

BAYFIELD CO.....Pop. 564

Dem. maj. 8.

Location—Extreme north, bordering on Lake Superior, and including a number of islands; area about 1,400 sq. m. **Natural Features**—Surface uneven or hilly; extensive forests. Agricultural products unimportant. **Lumbering** chief industry. **County-seat** Bayfield, pop. 493.

Press.....Ind...Bayfield †..... *Circ.* 300

BROWN CO.....Pop. 34,090

Dem. plur. 333; Gbk. vote, 111.

Location—East, at the head of Green Bay; area about 520 sq. m. **Natural Features**—Surface uneven; soil fertile in parts. **Chief Products**—Wheat and oats large; rye and corn small; butter, potatoes, hay; live-stock. **Lumber** chief export. Some manufacturing, chiefly at the **County-seat** Green Bay, pop. 7,476.

Facts.....Dem...De Pere..... *Circ.* 450
News and Brown County }
Herald..... } Rep... "..... 1386
Standaard (Hollandish).....Dem... "..... 620

Review.....Ind...Fort Howard..... *Circ.* 850
Advocate.....Dem...Green Bay †..... 2,460
Concordia (German).....Dem... "..... 625
Globe.....Ind... "..... 750
State Gazette (daily).....Rep... "..... 400
State Gazette.....Rep... "..... 1,500

BUFFALO CO.....Pop. 15,528

Rep. plur. 751; Gbk. vote, 1.

Location—West, separated from Minnesota by the Mississippi River, and bordering on the Chippewa River; area about 650 sq. m. **Chief Products**—Wheat and oats large; corn, barley, potatoes, butter, hay, wool; live-stock. Some manufacturing. **County-seat** Alma, pop. 1,244.

Buffalo County Journal.....Rep...Alma †..... *Circ.* 1650
Buffalo County Republikaner.....Ind...Fountain City..... 1,250
Buffalo County Herald.....Ind...Mondovi..... 750

BURNETT CO.....Pop. 3,140

Rep. maj. 312.

Location—Northwest, bordering on Minnesota; area about 1,100 sq. m. **Natural Features**—Surface uneven; large pine forests. **Chief Products**—Agricultural products small. **County-seat** Grantsburg, pop. 101.

Burnett County Sentinel.....Rep...Grantsburg †..... *Circ.* 450

CALUMET CO.....Pop. 16,631

Dem. plur. 840; Gbk. vote, 197.

Location—East, bordering on Winnebago Lake; area about 300 sq. m. **Natural Features**—Surface hilly, a high ridge traversing it; soil fertile. **Chief Products**—Wheat, oats, corn, butter, hay, wool, hops; live-stock. **County-seat** Chilton, pop. 1,132.

Calumet County News.....Rep...Chilton †..... *Circ.* 350
Times.....Dem... "..... 800
Volksbote.....Dem... "..... 1,513
Wisconsin Demokrat.....Ind... "..... †35

CHIPPEWA CO.....Pop. 15,492

Dem. plur. 27; Gbk. vote, 197.

Location—Northwest; area about 4000 sq. m. **Natural Features**—Surface uneven, largely covered with forests. **Chief Products**—Oats, wheat, corn, potatoes, and hay. Several breweries, and flour and lumber mills. **County-seat** Chippewa Falls, pop. 3,982.

Workman.....Gbk...Bloomer..... *Circ.* *525
Chippewa Herald.....Rep...Chippewa Falls † 800
Chippewa Times.....Dem... "..... 736

Circulation: *sworn; †claimed; unmarked—estimated. † County-seat.

CLARK CO. Pop. 10,715

Rep. plur. 870; Gbk. vote, 38.

Location—Northwest-central; area about 1,500 sq. m. **Natural Features**—Surface hilly; extensive forests; soil fertile. **Chief Products**—Oats, wheat, corn, potatoes, and hay in small quantities; live-stock. **Lumber** chief export. **County-seat** Neillsville, pop. 1,050.

	<i>Circ.</i>
Clark County Courier.....Rep..Neillsville †.....	484
Deutsch Amerikaner.....".....	400
Republican and Press.....Ind..."	4792
True Republican.....Rep..."	7500

COLUMBIA CO. Pop. 28,065

Rep. plur. 1,261; Gbk. vote, 36.

Location—South-central, intersected by the Wisconsin and Neenah rivers; area about 770 sq. m. **Natural Features**—Surface undulating; soil fertile. **Chief Products**—Wheat, oats, and corn, very large; barley, rye, potatoes, butter, wool, hops; live-stock. **Manufactures**—Boots and shoes, breweries, brick, carriages, flour, leather, lumber, saddlery, etc. **County-seat** Portage, pop. 4,346.

	<i>Circ.</i>
Democrat.....Dem..Columbus.....	900
Republican.....Rep..."	612
Reporter and Farmer.....Ind...Kilbourn City...	500
Valley News.....Rep...Lodi.....	4220
Columbia County Wecker.....Dem..Portage †.....	7500
Democrat.....Dem..."	500
Wisconsin State Register.....Rep..."	1,176

CRAWFORD CO. Pop. 15,644

Dem. plur. 44; Gbk. vote, 172.

Location—Southwest, separated from Iowa by the Mississippi River, and bordering on the Wisconsin River; area about 520 sq. m. **Natural Features**—Surface hilly, prairies, and forest. **Chief Products**—Corn, wheat, oats, potatoes, butter; live-stock. **Manufactures**—Breweries, carriages, flour, lumber, pork-packing, saddlery, soap and candles. **County-seat** Prairie-du-Chien, pop. 2,777.

	<i>Circ.</i>
Courier.....Dem..Prairie du Chien †.....	600
Union.....Rep..."	500

DANE CO. Pop. 53,234

Rep. plur. 218; Gbk. vote, 198.

Location—South; area about 1,240 sq. m. **Natural Features**—Surface moderately hilly, prairies and oak openings. **Chief Products**—Wheat and oats very large; corn, barley, tobacco, potatoes, wool and hay; much butter; pork, live-stock. **Manufactures**—Boots and shoes, breweries, carriages, farm implements, furniture, saddlery, sashes etc., and woolen goods. **County-seat** Madison, pop. 10,325.

	<i>Circ.</i>
Advertiser.....Local..Black Earth.....	624
Democrat (daily).....Ind...Madison †.....	3,426
Democrat.....Ind..."	3,531
Staats Zeitung.....Ind..."	7750
University Press (semi-mo.)..Coll..."	350
Wisconsin Botschafter.....Lib..."	1,250
Wis. Journal of Education (mo.)..."	42,100
Wis. State Journal (daily)..Rep..."	
Wis. State Journal (tri-wkly).Rep..."	
Wisconsin State Journal.....Rep..."	
Sickle.....Ind...Mazomanie.....	7500
Observer.....Ind...Oregon.....	450
Courier.....Rep...Stoughton.....	4450
Countryman.....Rep...Sun Prairie.....	400

DODGE CO. Pop. 45,928

Dem. plur. 2,084; Gbk. vote, 168.

Location—Southeast; area about 936 sq. m. **Natural Features**—Surface generally undulating prairie with oak openings; heavily timbered along the streams; soil fertile. **Chief Products**—Wheat, oats, corn, barley, rye, potatoes, butter, and wool large; pork; live-stock. **Manufactures**—Barns, breweries, carriages, farm implements, flour, furniture, lumber, pig-iron, pumps, saddlery, woolen goods, etc. **County-seat** Juneau, pop. 454.

	<i>Circ.</i>
Argus.....Dem..Beaver Dam.....	700
Dodge County Citizen.....Rep..."	750
Representative.....Rep...Fox Lake.....	4400
Telephone.....Dem..Juneau †.....	1,056
Dodge County Pioneer.....Dem..Mayville.....	1,300

DOOR CO. Pop. 11,645

Rep. plur. 722; Gbk. vote, 166.

Location—Northeast; a narrow peninsula between Lake Michigan and Green Bay; area about 400 sq. m. **Natural Features**—Surface mostly covered with forests; soil fertile. **Chief Products**—Wheat, oats, potatoes, butter, hay; live-stock. **County-seat** Sturgeon Bay, pop. 1,199.

	<i>Circ.</i>
Door County Advocate.....Rep...Sturgeon Bay †..	820
Expositor and Independent...Ind..."	816

DOUGLAS CO. Pop. 655

Dem. maj. 35.

Location—Extreme northwest, bordering on Lake Superior and Minnesota; area about 1,300 sq. m. **Natural Features**—Surface uneven and hilly, generally covered with forests and crossed by Mineral Range, in which copper is found; soil fertile in river bottoms. —Agricultural productions limited. **County-seat** Superior pop. (township) 655.

	<i>Circ.</i>
Times.....Ind...Superior †.....	500

DUNN CO. Pop. 16,818

Rep. plur. 1,429; Gbk. vote, 31.

Location—Northwest, intersected by the Chippewa River; area about 364 sq. m. **Natural Features**—Surface uneven; soil fertile; extensive forests. **Chief Products**—Wheat, oats, corn, potatoes, butter, hay, and pork. Several flour and lumber mills, and machine shops. **County-seat** Menomonee, pop. 2,592.

	<i>Circ.</i>
Dunn County News.....Rep...Menomonee †.....	4960
Times.....Dem..."	530

EAU CLAIRE CO. Pop. 19,992

Rep. plur. 816; Gbk. vote, 153.

Location—West, intersected by the Chippewa River; area about 648 sq. m. **Natural Features**—Surface uneven; soil fertile. **Chief Products**—Oats, wheat, corn, barley, potatoes, butter, hay; live-stock. **Manufactures**—Breweries, bricks, carriages, castings, flour, furniture, lumber, machinery, sashes, etc. **County-seat** Eau Claire, pop. 10,118.

	<i>Circ.</i>
Eagle.....Rep...Augusta.....	784
Chippewa Anzeiger.....Ind...Eau Claire †.....	4900
Free Press (daily).....Rep..."	4600
Free Press.....Rep..."	42,000
News.....Dem..."	500

FOND DU LAC CO. Pop. 46,855

Dem. plur. 168; Gbk. vote, 471.

Location—Southeast, at southern end of Lake Winnebago; area about 750 sq. m. **Natural Features**—Surface diversified; soil fertile. **Chief Products**—Wheat, oats, corn, barley, potatoes, and butter very large; hay, wool; live-stock. **Manufactures** numerous and varied. **County-seat** Fond du Lac, pop. 13,091.

	<i>Circ.</i>
Times.....Rep...Brandon.....	900
Commonwealth (daily).....Rep...Fond du Lac †..	4900
Commonwealth.....Rep..."	42,200
Demokrat.....Dem..."	
Journal.....Dem..."	1,350
Nordwestliche Courier.....Dem..."	2,000
Saturday Reporter.....Rep..."	1,350
Wisconsin Calendar—see Mil- waukee, Milwaukee Co. }	
Wisconsin Farmer.....Agric..."	1,800
College News Letter (mo.)...Coll...Ripon.....	4240
Commonwealth.....Rep..."	4800
Free Press.....Ind..."	800
Leader.....Rep...Waupun.....	4620
Times.....Rep..."	617

GRANT CO. Pop. 37,852

Rep. plur. 1,616; Gbk. vote, 179.

Location—Extreme southwest, separated from Iowa by the Mississippi River, and bordering on Illinois and the Wisconsin River; area about 1,100 sq. m. **Natural Features**—Surface uneven; prairie and forest; lead and zinc abound. **Chief Products**—Corn, oats, and wheat very large; barley, potatoes, flax-seed, butter, hay, wool, hops, pork; live-stock. **Manufactures** embrace barrels, breweries, bricks, carriages, flour, gunpowder, lumber, pig-lead, saddlery, and woolen goods. **Zinc-mining.** **County-seat** Lancaster, pop. 1,064.

	<i>Circ.</i>
Record.....Ind..Rep..Bloomington.....	
Dial.....Rep...Boscobel.....	600
Grant County Herald.....Rep...Lancaster †.....	1,884
News.....Rep...Muscodia.....	400
Correspondent (German).....Ind...Platteville.....	4525
Grant County Witness.....Rep..."	42,064

Circulation: * sworn; † claimed; unmarked—estimated. † County-seat.

GREEN CO. Pop. 21,729

Rep. plur. 1,214; Gbk. vote, 284.

Location—South, bordering on Illinois; area about 576 sq. m. **Natural Features**—Surface moderately uneven, and prairie in the south, forest elsewhere; soil fertile; lime-stone and lead. **Chief Products**—Corn, oats, wheat large; rye, potatoes; butter, cheese, and wool large; hay, pork; live-stock. **Manufactures**—Barrels, boots and shoes, breweries, carriages, cigars, clothing, flour, furniture, lumber, metallic wares, saddlery, sashes, etc., woolen goods. **County-seat** Monroe, pop. 3,293.

Journal	Ind.	Albany	Circ.	400
Independent	Rep.	Brodhead		*525
Latest News	Rep.	Juda		‡400
Green County Herald	Ind.	Monroe †		536
Sentinel	Rep.	"		‡1,500

GREEN LAKE CO. Pop. 14,481

Rep. plur. 594; Gbk. vote, 105.

Location—Southeast-central; area about 370 sq. m. **Natural Features**—Surface undulating; soil fertile; large forests; lakes. **Chief Products**—Wheat, oats, corn, barley, rye, buckwheat, potatoes, butter, wool, hops, hay; live-stock. **Manufactures**—Barrels, carriages, clothing, cheese, flour, furniture, lumber, woolen goods. **County-seat** Dartford, pop. 241.

Courant	Rep.	Berlin	Circ.	‡600
Evening Journal (daily)	Rep.	"		
Journal	Rep.	"		‡750
Sp. J.	Ind.	Kingston		340
Green Lake Co. Democrat	Dem.	Princeton		‡300
Republic	Rep.	"		633

IOWA CO. Pop. 23,628

Rep. plur. 364; Gbk. vote, 79.

Location—Southwest, bordering on the Wisconsin River; area about 750 sq. m. **Natural Features**—Surface uneven; not much timber; lead, copper, zinc. **Chief Products**—Oats, wheat, corn, barley, potatoes, flax, flax-seed, butter, wool, hops, hay, pork; live-stock. **Manufactures**—Breweries, carriages, flour, furniture, pig-lead, paints, saddlery; zinc-smelting. **County-seat** Dodgeville, pop. 1,547.

Star	Ind.	Arena	Circ.	‡525
Chronicle	Rep.	Dodgeville †		888
Iowa County Democrat	Ind. Dem.	Mineral Point		650
Tribune	Rep.	"		792
Wis. Temperance Journal (semi-mo.)	"	"		2,500

JACKSON CO. Pop. 13,285

Rep. plur. 1,168; Gbk. vote, 61.

Location—West; area about 1,000 sq. m. **Natural Features**—Surface diversified; heavily wooded; soil good. **Chief Products**—Wheat, oats, corn. **Lumber** chief export. **County-seat** Black River Falls, pop. 1,427.

Badger State Banner	Rep.	Black River Falls	Circ.	‡764
Jackson County Democrat	Dem.	"		400
Wisconsin Independent	Ind. Rep.	"		750
Wisconsin Leader	Rep.	Merillan		‡450

JEFFERSON CO. Pop. 32,155

Dem. plur. 863; Gbk. vote, 82.

Location—Southeast; area about 576 sq. m. **Natural Features**—Surface undulating, well timbered; soil fertile, especially in the Rock River Valley. **Chief Products**—Wheat, corn and oats large; rye, barley, potatoes, butter, cheese, wool, hops, hay; live-stock. **Manufactures**—Breweries, brick, castings, carriages, cheese, cooperage, flour, furniture, leather, lumber, metallic wares, saddlery, sashes, etc., woolen goods. **County-seat** Jefferson, pop. 2,115.

Jefferson County Union	Rep.	Fort Atkinson	Circ.	1,350
Wisconsin Chief (monthly)	Temp.	"		*528
Banner	Dem.	Jefferson †		900
Independent	Rep.	"		‡520
Spike	Ind.	Lake Mills		500
Enterprise	Rep.	Palmyra		‡360
Journal	Ind. Rep.	Waterloo		‡542
Democrat	Dem.	Watertown		750
Gazette	Dem.	"		*576
Republican	Rep.	"		600
Weltburger	Dem.	"		‡1,200

JUNEAU CO. Pop. 15,580

Rep. plur. 369; Gbk. vote, 120.

Location—Central, bordering on the Wisconsin River; area about 820 sq. m. **Natural Features**—Surface undulating; soil fertile; abundant timber. **Chief Products**—Wheat, oats, corn, potatoes, butter, wool, hay; hops very prolific; live-stock. **Manufactures**; carriages flour, lumber, metallic-wares, sashes, etc., **County-seat** Mauston, pop.—

Plain Talker	Local	Elroy	Circ.	500
Star	Rep.	Mauston †		630
Juneau County Argus	Dem.	New Lisbon		750
Reporter	Ind.	Wonewoc		540

KENOSHA CO. Pop. 13,550

Rep. plur. 265.

Location—Southeast, bordering on Lake Michigan and Illinois; area about 280 sq. m. **Natural Features**—Surface nearly level; well timbered; soil fertile. **Chief Products**—Oats, wheat, corn, flax, barley, potatoes, flax-seed, butter, cheese, wool, hay, all large; pork; live-stock. **Manufactures**—Breweries, carriages, castings, cheese, flour, leather, machinery, malt, saddlery. **County-seat** Kenosha, pop. 5,039.

Courier	Rep.	Kenosha †	Circ.	*816
Telegraph	Rep.	"		‡700
Union	Ind.	"		‡560

KEWAUNEE CO. Pop. 15,806

Dem. plur. 722.

Location—East, bordering on Lake Michigan; area about 330 sq. m. **Natural Features**—Surface rolling; well timbered; soil fertile. **Chief Products**—Wheat, oats, rye, potatoes, butter, hay; live-stock. Several breweries and flour mills. **Lumber** chief export. **County-seat** Kewaunee, pop. 1,050.

Record	Rep.	Ahnapee	Circ.	384
Enterprise	Dem.	Kewaunee †		600

LA CROSSE CO. Pop. 27,072

Rep. plur. 735; Gbk. vote, 131.

Location—West, separated from Minnesota by the Mississippi River; area about 480 sq. m. **Natural Features**—Surface undulating, prairie and forest; soil fertile. **Chief Products**—Wheat, oats, corn, barley, rye, potatoes, butter, wool, hay; hops abundant; live-stock. **Manufactures**—Boats, breweries, carriages, castings, farm implements, lumber, metallic wares, saddlery, sashes, etc., woolen goods, etc. **County-seat** La Crosse, pop. 14,505.

Chronicle (daily)	Ind. Dem.	La Crosse †	Circ.	*956
Chronicle	Ind. Dem.	"		*600
Faerdrelandet og Emigranten	Rep.	"		5,500
News (daily)	Rep.	"		*936
Nord Stern	Rep.	"		*1,675
Republican and Leader (da.)	Rep.	"		500
Republican and Leader	Rep.	"		800

LA FAYETTE CO. Pop. 21,278

Rep. plur. 369; Gbk. vote, 81.

Location—South, bordering on Illinois; area about 600 sq. m. **Natural Features**—Surface uneven; thinly timbered; soil fertile; lead, copper, limestone. **Chief Products**—Oats, corn, and wheat very large; barley, potatoes, flaxseed, butter, cheese, wool, hay, pork; live-stock. **Manufactures**—Carriages, pig-lead, saddlery, flour. **County-seat** Darlington, pop. 1,372.

La Fayette County Democrat	Dem.	Darlington †	Circ.	‡300
Republican	Rep.	"		*1,200

LANGLADE CO. Pop. 685

Location—Northeast, recently formed from Oconto County.

Langlade Republican	Rep.	Antigo	Circ.	‡250
---------------------	------	--------	-------	------

LINCOLN CO. Pop. 2,011

Rep. plur. 108; Gbk. vote, 71.

Location—North, bordering on Michigan; area about 3,500 sq. m. **Natural Features**—Surface largely covered with forests and lakes.—Agricultural products limited. **County-seat** Jenny, pop. 882.

Lincoln County Advocate	Rep.	Jenny †	Circ.	*576
Northern Wisconsin News	Dem.	"		450

Circulation: * sworn; † claimed; unmarked—estimated. † County-seat.

MANITOWOC CO. Pop. 37,506

Dem. plur. 688; Gbk. vote, 1.

Location—East, bordering on Lake Michigan; area about 580 sq. m. Natural Features—Surface heavily timbered; soil fertile. Chief Products—Wheat and oats large; rye, barley, potatoes, butter, wool, hay, pork; live-stock. Manufactures; breweries, flour, leather, lumber, ship-building, and woolen goods. County-seat Manitowoc, pop. 6,367.

Table listing newspapers in Manitowoc Co. with columns for name, political affiliation, and circulation.

MARATHON CO. Pop. 17,121

Dem. plur. 952; Gbk. vote, 313.

Location—North-central, area about 1,100 sq. m. Natural Features—Surface diversified; extensive forests; soil good. Chief Products—Oats, wheat, potatoes, hay; live-stock; Lumber chief export. County seat Wausau, pop. 4,277.

Table listing newspapers in Marathon Co. with columns for name, political affiliation, and circulation.

MARINETTE CO. Pop. 8,929

Rep. plur. 753.

Location—Northeast, bordering on Green Bay; recently formed from Oconto County. Lumber chief article of export. County-seat Marinette, pop. 2,751.

Table listing newspapers in Marinette Co. with columns for name, political affiliation, and circulation.

MARQUETTE CO. Pop. 8,907

Dem. plur. 79; Gbk. vote, 19.

Location—Central, intersected by the Neenah River; area about 480 sq. m. Natural Features—Surface undulating; large forests; soil fertile. Chief Products—Wheat, corn, oats, rye, potatoes, wool, hops, hay; live-stock. County-seat Montello, pop. 394.

Table listing newspapers in Marquette Co. with columns for name, political affiliation, and circulation.

MILWAUKEE CO. Pop. 138,523

Rep. plur. 3,691; Gbk. vote, 76.

Location—Southeast, bordering on Lake Michigan; area about 240 sq. m. Natural Features—Surface undulating; soil fertile. Chief Products—Wheat, oats, corn, barley, rye, potatoes, butter, wool, hay, live-stock. Manufactures numerous and varied, chiefly at the County-seat, Milwaukee, pop. 115,578.

Large table listing newspapers in Milwaukee Co. with columns for name, political affiliation, and circulation.

Table listing newspapers in Milwaukee Co. with columns for name, political affiliation, and circulation.

MONROE CO. Pop. 21,606

Rep. plur. 514; Gbk. vote, 298.

Location—West-central; area about 900 sq. m. Natural Features—Surface undulating; large forests; soil fertile. Chief Products—Wheat, oats, corn, potatoes, butter, wool, hay; live-stock. Manufactures; carriages, clothing, cooperage, flour, lumber, machinery, paper, saddlery, and woolen goods. County-seat Sparta, pop. 2,355.

Table listing newspapers in Monroe Co. with columns for name, political affiliation, and circulation.

OCONTO CO. Pop. 9,848

Rep. plur. 214; Gbk. vote, 8.

Location—Northeast, bordering on Michigan and Green Bay; area about 5,000 sq. m. Natural Features—Surface largely covered with pine forests. Chief Products—Wheat, oats, and potatoes. Lumbering the principal industry. County-seat Oconto, pop. 4,171.

Table listing newspapers in Oconto Co. with columns for name, political affiliation, and circulation.

OUTAGAMIE CO. Pop. 28,716

Dem. plur. 1,134; Gbk. vote, 300

Location—East, intersected by the Neenah or Fox River; area about 624 sq. m. Natural Features—Surface nearly level; well timbered; soil fertile. Chief Products—Wheat, oats, corn, potatoes, butter, hay, wool, pork; live-stock. Large quantities of lumber are exported; considerable manufacturing, chiefly at the County-seat Appleton, est. pop. 3,004.

Table listing newspapers in Outagamie Co. with columns for name, political affiliation, and circulation.

OZAUKEE CO. Pop. 15,462

Dem. plur. 1,257; Gbk. vote, 77.

Location—Southeast, bordering on Lake Michigan; area about 280 sq. m. Natural Features—Surface rolling; soil fertile; well timbered. Chief Products—Wheat, oats, rye, barley, corn, potatoes, butter, wool, hay, pork; live-stock. Manufactures are breweries, flour, leather, lumber, machinery, and woolen goods. County-seat Port Washington, pop. 1,386

Table listing newspapers in Ozaukee Co. with columns for name, political affiliation, and circulation.

Circulation: *sworn; †claimed; unmarked—estimated. †County-seat.

PEPIN CO.....Pop. 6,226

Rep. plur. 648; Gbk. vote, 5.

Location—West, separated from Minnesota by the Mississippi River, and bordering on and intersected by the Chippewa River; area about 250 sq. m. **Natural Features**—Surface undulating; soil fertile; large forests. **Chief Products**—Corn, wheat, oats, potatoes, butter, and hay. **County-seat** Durand, pop. 642.

Pepin County Courier.....Rep...Durand†..... *Circ.* 650

PIERCE CO.....Pop. 17,744

Rep. plur. 1,480; Gbk. vote, 142.

Location—West, separated from Minnesota by the Mississippi River; area about 500 sq. m. **Natural Features**—Surface uneven; prairie and forest; soil fertile. **Chief Products**—Wheat, oats, corn, barley, potatoes, butter, hay, live-stock. Manufactures of carriages, flour, lumber, sashes, etc. **County-seat** Ellsworth, pop. 432.

Pierce County Herald.....Rep...Ellsworth†..... *Circ.* 550

Pierce County Plain Dealer.....Ind...Prescott..... 500

Journal.....Rep...River Falls.....*1,200

Press.....Ind..... "..... 500

POLK CO.....Pop. 10,018

Rep. plur. 986; Gbk. vote, 1.

Location—Northwest, separated from Minnesota by the St. Croix River; area about 950 sq. m. **Chief Products**—Wheat and oats; very little corn; butter and hay. **Lumbering** chief industry. **County-seat** Osceola Mills, pop. 311.

Polk County Press.....Rep...Osceola Mills†..... *Circ.* 300

Dalles of St. Croix.....St. Croix Falls.....

PORTAGE CO.....Pop. 17,731

Rep. plur. 418; Gbk. vote, 69.

Location—Central, intersected by the Wisconsin River; area about 793 sq. m. **Natural Features**—Surface largely covered with pine timber. **Chief Products**—Wheat, oats, rye, corn, potatoes, butter, wool, hay, hops, pork; live-stock. **Lumbering** chief industry. **County-seat** Steven's Point, pop. 4,449.

Times.....Rep...Plover..... *Circ.* 400

Democrat.....Dem...Stevens Point†..... 450

Hungerford's Real Estate } *Adv.* ".....

Journal (monthly).....} ".....

Journal.....Rep... "..... *340

Portage County Gazette.....Rep... "..... 500

Wisconsin Pinery.....Dem... "..... 450

PRICE CO.....Pop. 785

Dem. maj. 52.

Location—Northwest, recently formed from Chippewa County. **Lumbering** chief industry. **County-seat** Phillips, pop. 170.

Times.....Ind...Phillips†..... *Circ.* 350

RACINE CO.....Pop. 30,921

Rep. plur. 1,688; Gbk. vote, 72.

Location—Southeast, bordering on Lake Michigan; area about 340 sq. m. **Natural Features**—Surface nearly level prairie, and oak-openings. **Chief Products**—Oats, wheat, corn, barley, potatoes, butter, hay, and wool in large quantities; pork live-stock. **Manufactures** numerous and varied. **County-seat** Racine, pop. 16,031.

Free Press.....Rep...Burlington..... *Circ.* 650

Standard.....Rep... "..... 550

Advocate.....Rep...Racine†..... 550

Agriculturist (monthly).....Agri... ".....

College Mercury (semi-mo.).....Coll... "..... 290

Evening News (daily) *see News*.....Rep... "..... 750

Folkets Avis (Danish).....Dem... "..... 1,500

Journal (daily).....Rep... ".....

Journal.....Rep... "..... 1,400

News.....Rep... ".....

Slavie (Bohemian).....Ind... "..... *3,500

Enterprise.....Ind...Union Grove..... 450

Post.....Ind.Rep.Waterford..... 425

RICHLAND CO.....Pop. 18,174

Rep. plur. 625; Gbk. vote, 150.

Location—Southwest, bordering on the Wisconsin River; area about 590 sq. m. **Natural Features**—Surface gently undulating; soil fertile. **Chief Products**—Corn, wheat, oats, potatoes, butter, cheese, wool, tobacco, hay; hops prolific; pork; live-stock. Several manufactures; flour and lumber mills. **County-seat** Richland Centre, pop. 1,227.

Republican and Observer.....Rep...Richland Centre†..... *Circ.* 1,500

ROCK CO.....Pop. 38,823

Rep. plur. 3,095; Gbk. vote, 163.

Location—South, bordering on Illinois; area about 700 sq. m. **Natural Features**—Surface nearly level, generally prairie; soil fertile. **Chief Products**—Oats, corn, wheat, rye, barley, buckwheat, potatoes, tobacco, butter, wool, and hay, all in very large quantities; hops and honey; pork; live-stock. **Manufactures** numerous—brick and stone, carriages, castings, cheese, distilleries, flour, machinery, sashes, woolen goods, etc. **County-seat** Janesville, pop. 9,018.

Free Press.....Rep...Beloit..... *Circ.* 360

Outlook.....Ind.Rep... "..... 1300

Round Table (bi-weekly).....Coll... "..... 320

Herald.....Ind...Clinton..... 484

Wisconsin Tobacco Reporter.....Ind...Edgerton..... *720

Review.....Rep...Evanville..... *348

City Times.....Dem...Janesville†..... 575

Gazette (daily).....Rep... "..... 600

Gazette (semi-weekly).....Rep... "..... 275

Gazette.....Rep... "..... 3,000

Recorder (daily)..... *See Rock County Recorder.* } Inl.Rep... "..... 4936

Rock County Recorder.....Rep... "..... \$1,100

College Journal (mo.).....Coll...Milton..... 1300

Express.....Rep... "..... 460

Temperance Herald (mo.).....Temp.Milton Junction 750

ST. CROIX CO.....Pop. 18,956

Rep. plur. 676; Gbk. vote, 27.

Location—Northwest, separated from Minnesota by the St. Croix River; area about 730 sq. m. **Natural Features**—Surface uneven; extensive pine forests. **Chief Products**—Wheat and oats large; corn, barley, potatoes, butter, wool, hay, hops; live-stock. Some manufacturing of carriages, farm implements, and lumber chiefly at the **County-seat** Hudson, pop. 2,293.

Bulletin.....Rep...Baldwin..... *Circ.* 400

Star and Times.....Rep...Hudson†..... 1,460

True Republican.....Dem... "..... 4960

St. Croix Republican.....Rep...New Richmond..... 750

SAUK CO.....Pop. 28,729

Rep. plur. 1,557; Gbk. vote, 189.

Location—Southwest central, bordering on the Wisconsin River; area about 825 sq. m. **Natural Features**—Surface hilly; well timbered; soil fertile. **Chief Products**—Oats, wheat, corn large; potatoes, butter, wool, hay; very large quantities of hops; pork; live-stock. **Manufactures**—Breweries, carriages, furniture, flour, iron foundries, lumber, machinery, railroad shops, woolen goods. **County-seat** Baraboo, pop. 3,268.

Bulletin.....Rep...Baraboo†..... *Circ.* 4330

Republic.....Rep... "..... 1,000

Sauk County Democrat.....Dem... "..... 4500

Sauk County News.....Ind...Prairie du Sac..... 500

Free Press.....Rep...Reedsburg..... *960

Observer.....Ind... "..... 400

Sauk County Herald.....Dem... "..... 600

Pionier am Wisconsin.....Rep...Sauk City..... 870

SHAWANO CO.....Pop. 10,371

Dem. plur. 36; Gbk. vote, 40.

Location—Northeast; area about 1,440 sq. m. **Natural Features**—Surface generally level, and covered with pine forests; soil fertile. **Chief Products**—Wheat, oats, corn, rye, potatoes, wool. **Lumber** chief export. **County-seat** Shawano, pop. 890.

Shawano County Journal.....Ind...Shawano†..... *Circ.* 1480

SHEBOYGAN CO.....Pop. 34,206

Rep. plur. 292; Gbk. vote, 577.

Location—East, bordering on Lake Michigan; area about 500 sq. m. **Natural Features**—Surface nearly level; large pine forests; soil fertile. **Chief Products**—Wheat and oats large; corn, rye, barley, buckwheat, potatoes, butter, wool, hay, hops, maple-sugar; live-stock. **Manufactures**—numerous and varied. **County-seat** Sheboygan, pop. 7,314.

Reporter.....Dem...Plymouth..... *Circ.* 3600

Sun.....Ind... "..... 3600

Herald.....Rep...Sheboygan†..... 500

National Demokrat.....Dem... "..... \$1,400

Times.....Rep... "..... 750

Tribun.....Rep... "..... \$1,100

Sheboygan County News.....Gbk...Sheboygan Falls..... *720

Circulation: * sworn; † claimed; unmarked—estimated. † County-seat.

TAYLOR CO.....Pop. 2,311
 Rep. maj. 26.
Location — North, recently formed from Chippewa County. **Lumbering** chief industry. **County-seat** Medford, est. pop. 501.
 Star and News.....Rep...Medford †..... *Circ.* 4520

TREMPEALEAU CO.....Pop. 17,189
 Rep. plur. 1,627; Gbk. vote, 340.
Location — West, separated from Minnesota by the Mississippi River; area about 700 sq. m. **Natural Features** — Surface nearly level; soil fertile. **Chief Products** — Wheat, oats, corn, barley, potatoes, butter, wool, hay; live-stock. **County-seat** Whitehall, pop. 267.
 Republican and Leader.....Ind.Rep.Arcadia..... 4750
 Independent.....Ind...Galesville..... 500
 News and Bulletin.....Dem..Independence... 425
 Times and Trempealeau } Rep...Whitehall †..... 4700
 County Messenger..... }

VERNON CO.....Pop. 23,235
 Rep. plur. 1,760; Gbk. vote, 525.
Location — Southwest, separated from Iowa and Minnesota by the Mississippi River; area about 775 sq. m. **Natural Features** — Surface undulating; soil fertile; extensive forests. **Chief Products** — Wheat and oats large; corn, barley, potatoes, butter, wool, hops, maple-sugar, hay; live-stock. Manufactures, carriages, flour, and lumber. Wool-carding and cloth-dressing. **County-seat** Viroqua, pop. 762.
 Vernon County Censor.....Rep...Viroqua †..... *Circ.* 750
 Vernon County Leader.....Dem.. "..... 500

WALWORTH CO.....Pop. 26,249
 Rep. plur. 2,485; Gbk. vote, 39.
Location — Southeast, bordering on Illinois; area about 376 sq. m. **Natural Features** — Surface nearly level, prairie, forest and lakes; soil fertile. **Chief Products** — Oats, wheat, corn and barley large; rye, buckwheat, potatoes, butter, hay; live-stock, especially sheep, numerous; wool-cl-p large. Some manufacture of carriages, castings, farm implements, flour, paper, and pumps. **County-seat** Elkhorn, pop. 1,122.
 Enterprise.....Dem..Delavan..... *Circ.* 485
 Modern Times.....D.&D. "..... 4400
 Republican.....Rep.. "..... 684
 Gazette.....Ind...East Troy..... 575
 Walworth Co. Independent...Rep...Elkhorn †..... *1,200
 Lake Geneva Cisco (June 1 } Soc...Geneva.....
 to September 1)..... }
 Lake Geneva Herald.....Rep.. "..... 41,234
 Lake Geneva News—pub- }
 lishes a daily edition during } Rep.. "..... Decline
 June, July, and August... }
 Reporter.....Neut..Sharon..... 600
 Chronicle.....Ind...Whitewater..... 1880
 Register.....Rep.. "..... 980

WASHINGTON CO.....Pop. 23,442
 Dem. plur. 933; Gbk. vote, 56.
Location — Southeast; area about 432 sq. m. **Natural Features** — Surface nearly level; soil fertile; limestone and iron. **Chief Products** — Wheat and oats large; corn, rye, barley, potatoes, butter, hay, wool; live-stock. **Manufactures** — carriages, farm-implements, flour, furniture, lumber, saddlery, etc. **County-seat** West Bend, pop. 1,273.
 Washington Co. Republican...Rep...Hartford..... *Circ.* 1500
 Democrat.....Dem..West Bend †..... 600
 Deutscher Beobachter.....Dem.. "..... 400
 Times.....Dem.. "..... 376

WAUKESHA CO.....Pop. 28,957
 Rep. plur. 331; Gbk. vote, 101.
Location — Southeast; area about 576 sq. m. **Natural Features** — Surface nearly level, prairies, oak openings, forests and small lakes; limestone. **Chief Products** — Wheat, oats, corn, barley, buckwheat, potatoes, butter; cheese, wool and hay large; live-stock, sheep especially. Manufactures; carriages, farm-implements, flour, lime, lumber, saddlery, woolen goods. **County-seat** Waukesha, est. pop. 5,000
 Local.....Rep...Oconomowoc..... *Circ.* 4375
 Wisconsin Free Press.....Dem.. "..... 42,000
 Freeman.....Rep...Waukesha †..... 1,150
 Waukesha County Democrat...Dem.. "..... *1,685

WAUPACA CO.....Pop. 20,954
 Rep. plur. 1,207; Gbk. vote, 281.
Location — East-central; area about 720 sq. m. **Natural Features** — Surface undulating, heavily timbered; soil fertile. **Chief Products** — Wheat, oats, corn, rye, potatoes, butter, wool, hay; live stock. Manufactures; carriages, castings, farm implements, flour, leather, woolen goods, etc. **Lumber** largely exported. **County-seat** Waupaca, 1,392.
 Times and Tribune.....Rep...New London... 1648
 Post.....Rep...Waupaca †..... 1,080
 Waupaca County Republican...Rep.. "..... 1,150
 Chronicle.....Ind.Rep.Weyauwega..... 450

WAUSHARA CO.....Pop. 12,688
 Rep. plur. 1,663; Gbk. vote, 81.
Location — Central; area about 648 sq. m. **Natural Features** — Surface undulating, heavily timbered; soil fertile. **Chief Products** — Wheat, oats, corn, rye, buckwheat, potatoes, butter, wool, hay; live-stock. Several lumber and flour mills. **County-seat** Wautoma, pop. 295.
 Times.....Ind...Plainfield..... *Circ.* 400
 Waushara Argus.....Rep...Wautoma †..... 500

WINNEBAGO CO.....Pop. 42,741
 Rep. plur. 964; Gbk. vote, 526.
Location — East-central, bordering on Lake Winnebago; area about 450 sq. m. **Natural Features** — Surface nearly level; soil fertile. **Chief Products** — Wheat large; oats, corn, potatoes, butter, wool, hay; live-stock. **Manufactures** numerous. **Lumbering**. **County-seat** Oshkosh, pop. 13,743.
 Beobachter am Winnebago...Dem..Menasha..... *Circ.* 500
 Press.....Rep.. "..... 750
 City Times.....Dem..Neenah..... 41,337
 Gazette.....Rep.. "..... 696
 Journal.....Non.Pol.Omro..... 432
 Stalwart.....Rep.. "..... 350
 Northwestern (daily).....Rep...Oshkosh †..... 1625
 Northwestern.....Rep.. "..... 42,100
 Times.....Dem.. "..... 1,400
 Wisconsin Standard.....Gbk.. "..... *1,800
 Wisconsin Telegraph (German)..... "..... 1,800

WOOD CO.....Pop. 8,981
 Rep. plur. 159; Gbk. vote, 433.
Location — Central, intersected by the Wisconsin River; area about 328 sq. m. **Natural Features** — Surface undulating, largely covered with forests; soil fertile. **Chief Products** — Wheat, oats, corn, rye, potatoes, butter, hay; live-stock. **Lumber** chief export. **County-seat** Grand Rapids, pop. 1,367.
 Enterprise.....Ind.Gbk.Centralia..... *Circ.* 480
 Tribune.....Dem..Grand Rapids †..... 1350
 Wood County Reporter.....Rep.. "..... 480
 Times.....Rep...Marshfield..... 600

Circulation: * sworn; † claimed; unmarked — estimated. † County-seat.

MISSOURI.

Population 2,168,804.....Dem. Plur. 55,042.

Gbk. vote, 35,045.

STATE CAPITAL, JEFFERSON CITY.

MISSOURI is bounded north by Iowa, east by Illinois, Kentucky, and Tennessee, south by Arkansas, west by Indiana, Kansas, and Nebraska; length north to south, 277 miles; average breadth, about 244 miles, ranging from 208 miles in the north to 312 miles in the south; area about 65,780 square miles. The Missouri River divides the State into two distinct parts. The surface north of the river is generally nearly level, while that south of it is undulating, becoming rougher and somewhat mountainous as it approaches the Ozark Mountains. There are also here open treeless plains, an extension of those in Kansas, and in the southeast, bordering on the Mississippi River, is an extensive marshy tract, called the "Sunk Country," the result of the earthquake of 1811-12. It contains every variety of soil. Corn, wheat, oats, and tobacco are the staple products, but barley, rye, hay, fruit, white and sweet potatoes, dairy and market garden products, wool, cattle, and pork are raised largely in excess of home needs. Sorghum and castor-oil-beans are largely produced. Cotton, hemp, and flax are cultivated to some degree in the southern counties; so are grapes, and much wine is made. The principal live-stock are sheep and swine. Iron and lead ore are mined and manufactured in very large quantities, and the supply is inexhaustible. Many other minerals abound; also marble, limestone, glass-sand, kaolin, fire-clay, etc. Beside iron and lead, there are important manufactures in many branches of trade.

There are 114 Counties in Missouri. Newspapers are published in 113. — Cities, towns, and villages in which papers are published number 201, of which 109 designated by a dagger (†) are county-seats. Of the 509 papers which insert advertisements published in the State, 42 are daily, 4 tri-weekly, 3 semi-weekly, 402 weekly, 9 semi-monthly, 45 monthly, 3 bi-monthly, and 1 quarterly.

ADAIR CO.....Pop. 15,190

Rep. plur. 388; Gbk. vote, 329. (226 col'd.)

Location—Northeast; area about 600 sq.m. **Natural Features**—Surface rolling prairie; soil fertile. **Chief Products**—Corn, oats, tobacco, cattle, and wool. **County-seat** Kirksville, pop. 2,314.

Democrat.....	Dem.	Kirksville †	Circ.	1850
Evening Graphic (daily).....	Rep.	"	"	"
Graphic.....	Rep.	"	"	500
Journal.....	Rep.	"	"	1,125
Missouri Teacher (monthly).....	Educ.	"	"	1900
Pell Mell Greenbacker—					
also dated at Edina, Knox	Gbk.	"		
Co.....					

ANDREW CO.....Pop. 16,318

Rep. plur. 210; Gbk. vote, 121. (368 col'd.)

Location—Northwest, separated from Kansas by the Missouri River; area about 430 sq.m. **Natural Features**—Surface undulating; soil fertile. **Chief Products**—Corn large; oats, wheat, potatoes, butter, wool, tobacco; live-stock. **County-seat** Savannah, pop. 1,206.

Herald.....	Rep.	Bolckow	Circ.	650
Democrat.....	Dem.	Savannah †	"	864
Reporter.....	Rep.	"	"	1840

ATCHISON CO.....Pop. 14,565

Dem. plur. 33; Gbk. vote, 490. (14,565 col'd.)

Location—Extreme northwest, separated from Nebraska by the Missouri River; area about 700 sq.m. **Natural Features**—Surface partly level and partly undulating prairie and woodland. **Chief Products**—Corn large; oats, wheat, butter, wool, wine; live-stock. **County-seat** Rockport, pop. 750.

Atchison County Journal.....	Rep.	Rockport †	Circ.	744
Atchison County Mail.....	Dem.	"	"	700
Atchison Democrat.....	Gbk.	"	"	600
Republican.....	Rep.	Tarkio	"	400

AUDRAIN CO.....Pop. 19,739

Dem. plur. 1,339; Gbk. vote, 530. (1,843 col'd.)

Location—Northeast; area about 675 sq.m. **Natural Features**—Surface nearly level; soil fertile. **Chief Products**—Corn and oats large; wheat, butter, wool, hay, tobacco; live-stock. **County-seat** Mexico, pop. 3,885.

Audrain County Press.....	Dem.	Mexico †	Circ.	
Intelligencer (daily).....	Dem.	"	"	400
Intelligencer.....	Dem.	"	"	1,200
Ledger.....	Dem.	"	"	1,400
Leader.....	Dem.	Vandalia	"	1912

BARRY CO.....Pop. 14,424

Dem. plur. 193. Gbk. vote, 327. (11 col'd.)

Location—Southwest, bordering on Arkansas; area about 700 sq.m. **Natural Features**—Surface hilly; large forests; soil fertile; limestone and lead. **Chief Products**—Corn, wheat, oats, and tobacco. **County-seat** Cassville, pop. 2,432.

Democrat.....	Dem.	Cassville †	Circ.	1550
Republican.....	Rep.	Exeter	"	600

BARTON CO.....Pop. 10,332

Dem. plur. 423; Gbk. vote, 712. (16 col'd.)

Location—Southwest, bordering on Kansas; area about 600 sq.m. **Natural Features**—Surface nearly level; soil fertile. **Chief Products**—Corn, oats, hay, wheat, and live-stock. **County-seat** Lamar, pop. 907.

Barton County Advocate.....	Gbk.	Lamar †	Circ.	650
Barton County Progress.....	Dem.	"	"	430
Liberal.....	Infidel	Liberal	"	500

BATES CO.....Pop. 25,382

Dem. plur. 1,052; Gbk. vote, 245. (247 col'd.)

Location—West, bordering on Kansas; area about 900 sq.m. **Natural Features**—Surface chiefly undulating prairie; soil fertile. **Chief Products**—Corn large; oats, potatoes, wheat, wool; live-stock. **County-seat** Butler, pop. 2,161.

Bates County Democrat.....	Dem.	Butler †	Circ.	1,078
Bates County Record.....	Rep.	"	"	648
Bates County Times.....	Dem.	"	"	600
Gazette.....	Rep.	Rich Hill	"	550
Mining Review.....	Dem.	"	"	500

Circulation: * sworn; † claimed; unmarked—estimated. † County-seat.

BENTON CO.....Pop. 12,398
 Rep. plur. 240; Gbk. vote, 164. (271 col'd.)
Location—West-central; area about 800 sq. m. **Natural Features**—Surface hilly or undulating; prairie and woodland; soil fertile; lead. **Chief Products**—Corn, wheat, oats, tobacco, wool, sorghum, molasses, pork; live-stock. Some mining and lumbering. **County-seat** Warsaw, pop. 515.

Register	Dem.	Warsaw †	\$360
Times	Rep.	"	\$600

BOLLINGER CO.....Pop. 11,132
 Dem. plur. 439; Gbk. vote, 117. (24 col'd.)
Location—Southeast; area about 600 sq. m. **Natural Features**—Surface uneven; soil fertile; iron-ore and kaolin are found. **Chief Products**—Corn, oats, wheat, tobacco; live-stock. Some mining and lumbering. **County-seat** Marble Hill, pop. 267.

American Palladium.....	Ind.	Marble Hill †	532
Herald	Dem.	"	\$500

BOONE CO.....Pop. 25,424
 Dem. plur. 2,099; Gbk. vote, 418. (5,027 col'd.)

Location—Northeast, bordering on the Missouri River; area about 640 sq. m. **Natural Features**—Surface hilly and undulating; prairie and woodland; soil very fertile; stone-coal and limestone. **Chief Products**—Coal, wheat, oats, and tobacco large; wool, pork; live-stock. **County-seat** Columbia, pop. 3,326.

Bugle.....	Dem.	Ashland.....	\$585
Our Fireside Guard.....	Neut.	Centralia.....	768
Boone County Sentinel.....	Ind.	Columbia †	\$980
Missouri Herald.....	Dem.	"	1,050
Missouri Sentinel (s-wkly.)	Ind.	Dem.	"
See Boone County Sentinel				
Missouri Statesman.....	Dem.	"	\$1,230
Commercial.....	Dem.	Rocheport.....	\$900
Leader.....	Dem.	Sturgeon.....	\$665

BUCHANAN CO.....Pop. 49,824
 Dem. plur. 1,276; Gbk. vote, 391. (3,731 col'd.)

Location—Northwest, separated from Kansas by the Missouri River; area about 430 sq. m. **Natural Features**—Surface largely covered with forests; soil fertile. **Chief Products**—Corn large; wheat, oats, potatoes, hay, pork; live-stock. **Manufactures** numerous, chiefly at the **County-seat** St. Joseph, pop. 32,461.

Catholic Tribune.....	Cath.	St. Joseph †	930
Dollar Herald.....	Rep.	"	4,000
Evening News (daily)—See	Ind.	"	\$750
Western News.....				
Gazette (daily).....	Dem.	"	\$3,400
Gazette.....	Dem.	"	\$5,000
Good Way.....	Prim.	Chn.	\$1,100
Herald (daily)—See Dollar	Rep.	"	3,000
Herald.....				
Saturday Democrat.....	Ind.	Dem.	"
Volksblatt (daily).....	Rep.	"	500
Volksblatt.....	Rep.	"	1,750
Western News (Sunday).....	Gbk.	"	\$2,500

BUTLER CO.....Pop. 6,011
 Dem. plur. 471; Gbk. vote, 96. (140 col'd.)

Location—Southeast, bordering on Arkansas; area about 575 sq. m. **Natural Features**—Surface nearly level; some forests. **Chief Products**—Corn; wheat and oats moderate; tobacco, pork; live-stock. **County-seat** Poplar Bluff, pop. 741.

Citizen.....	Dem.	Poplar Bluff †	540
--------------	------	----------------	-------	-----

CALDWELL CO.....Pop. 13,654
 Rep. plur. 230; Gbk. vote, 373. (413 col'd.)

Location—Northwest; area about 450 sq. m. **Natural Features**—Surface nearly level; soil fertile. **Chief Products**—Corn, oats, wheat, potatoes, butter, wool, hay, pork; live-stock. **County-seat** Kingston, pop. 470.

Bulletin.....	Rep.	Breckenridge.....	500
Missouri Advocate (monthly).....	"	"
Hamiltonian.....	Rep.	Hamilton.....	\$580
News-Graphic.....	Dem.	"	650
Caldwell County Sentinel.....	Rep.	Kingston †	560

CALLAWAY CO.....Pop. 23,670
 Dem. plur. 2,135; Gbk. vote, 110. (4,402 col'd.)

Location—East, bordering on the Missouri River; area about 750 sq. m. **Natural Features**—Surface undulating; prairie and woodland, the latter predominating; coal, iron, limestone, and potters' clay in large quantities. **Chief Products**—Tobacco, corn, and oats large; potatoes, butter, wool, hay, pork; live-stock. **County-seat** Fulton, pop. 2,409.

Callaway Gazette.....	Dem.	Fulton †	\$1,200
Enterprise.....	Dem.	"	1,500
Telegraph.....	Dem.	"	1,400
Westminster Monthly (mo.).....	Coll.	"	350

CAMDEN CO.....Pop. 7,267
 Rep. plur. 56; Gbk. vote, 197. (115 col'd.)

Location—South-central; area about 650 sq. m. **Natural Features**—Surface undulating and hilly; soil fertile; lead-mines. **Chief Products**—Corn, wheat, oats, tobacco, pork; live-stock. **County-seat** Linn Creek, pop. —

Reveille.....	Rep.	Linn Creek †	400
---------------	------	--------------	-------	-----

CAPE GIRARDEAU CO.....Pop. 20,998
 Dem. plur. 233; Gbk. vote, 102. (1,994 col'd.)

Location—Southeast, separated from Illinois by the Mississippi River; area about 550 sq. m. **Natural Features**—Surface nearly level; soil fertile; much forest. **Chief Products**—Corn, wheat, and oats, large; tobacco, wool, hay, pork; live-stock. **County-seat** Jackson, pop. 795.

College Message (mo.).....	Coll.	Cape Girardeau.....	400
Courier.....	Dem.	"
Democrat.....	Ind.	"	700
News.....	Dem.	"	720
Normal Worker (monthly).....	Educ.	"
Missouri Cash Book.....	Dem.	Jackson †	650

CARROLL CO.....Pop. 23,300
 Dem. plur. 365; Gbk. vote, 409. (1,473 col'd.)

Location—Northwest-central, bordering on the Missouri River; area about 750 sq. m. **Natural Features**—Surface undulating; prairie and woodland; soil fertile. **Chief Products**—Corn large; wheat, oats, tobacco, butter, wool, hay, pork; live-stock. **County-seat** Carrollton, pop. 2,313.

Carroll Record.....	Rep.	Carrollton †	550
Democrat.....	Dem.	"	\$1,050
Journal.....	Dem.	"	\$200
Triple Link (semi-monthly).....	I.O.O.F.	"	1,500
Times.....	Neut.	DeWitt.....
Independent.....	Ind.	Norborne.....	580

CARTER CO.....Pop. 2,168
 Dem. plur. 158; Gbk. vote, 50. (11 col'd.)

Location—Southeast, area 490 sq. m. **Natural Features**—Surface hilly or undulating; much timber; copper, iron. **Chief Products**—Corn and tobacco; little oats and wheat; live-stock. **County-seat** Van Buren, est. pop. 100.

Times.....	Dem.	Van Buren †	325
------------	------	-------------	-------	-----

CASS CO.....Pop. 22,431
 Dem. plur. 1,000; Gbk. vote, 275. (750 col'd.)

Location—West, bordering on Kansas; area about 680 sq. m. **Natural Features**—Surface undulating, much of it prairie; soil fertile. **Chief Products**—Corn, wheat, oats, potatoes, tobacco, butter, wool, hay, pork, live-stock. Several flour and lumber mills. **County-seat** Harrisonville, pop. 1,113.

Mirror.....	Ind.	Belton.....	350
School and Scholar (mo.).....	Educ.	East Lynne.....
Cass County Times-Courier.....	Dem.	Harrisonville †	\$1,129
Cass County Vindicator.....	Gbk.	"	525
Cass News.....	Rep.	"	\$850
Review.....	Dem.	Pleasant Hill.....	\$425
Western Dispatch.....	Dem.	"	\$500

CEDAR CO.....Pop. 10,747
 Rep. plur. 26; Gbk. vote, 253. (146 col'd.)

Location—Southwest; area about 450 sq. m. **Natural Features**—Surface uneven; soil fertile. **Chief Products**—Corn, wheat, oats, potatoes, tobacco, hay, pork; live-stock. **County-seat** Stockton, pop. 407.

Journal.....	Dem.	Stockton †	550
Stalwart.....	Rep.	"	\$516

Circulation: *sworn; †claimed; unmarked—estimated. † County-seat.

CHARITON CO. Pop. 25,224

Dem. plur. 1,282; Gbk. vote, 548. (3,958 col'd.)

Location—North-central, bordering on the Missouri River; area about 700 sq. m. **Natural Features**—Surface undulating, prairie and woodland; soil fertile. **Chief Products**—Tobacco very large; corn, wheat, oats, butter, wool, hay, pork; live-stock. **County-seat** Keytesville, pop. 737.

Brunswick	Dem.	Brunswick	1,258
News	Rep.	"	650
Chariton Courier	Dem.	Keytesville †	760
Press	Dem.	Salisbury	1490
Spectator	Dem.	"	450

CHRISTIAN CO. Pop. 9,632

Rep. plur. 353; Gbk. vote, 529. (197 col'd.)

Location—Southwest; area about 550 sq. m. **Natural Features**—Surface hilly or undulating; soil fertile. **Chief Products**—Corn, wheat, oats, tobacco, pork; live-stock. Some flour and lumber mills, etc. **County-seat** Ozark, pop. 235.

Leader	Dem.	Ozark †	513
Republican	Rep.	"	400

CLARK CO. Pop. 15,031

Dem. plur. 67; Gbk. vote, 120. (308 col'd.)

Location—Extreme northwest, separated from Illinois by the Mississippi River, and from Iowa by the Des Moines River; area about 500 sq. m. **Natural Features**—Surface diversified, prairie and woodland; soil fertile. **Chief Products**—Corn, oats, wheat, rye, potatoes, butter, hay, wool, pork; live-stock. **County-seat** Kahoka, pop. 704.

Clark County Gazette	Dem.	Kahoka †	450
Herald	Dem.	"	756
Journal	Dem.	"	756

CLAY CO. Pop. 15,579

Dem. plur. 2,380; Gbk. vote, 193. (1,513 col'd.)

Location—West, bordering on the Missouri River; area about 400 sq. m. **Natural Features**—Surface uneven; soil fertile; some forests. **Chief Products**—Corn very large; wheat, oats, potatoes, tobacco, butter, wool, hay, pork; live-stock. Manufactures; carriages, flour, lumber, tobacco, and snuff, and woollen goods, at the **County-seat** Liberty, pop. 1,476.

Advance	Dem.	Liberty †	690
Tribune	Dem.	"	850
William Jewell Student (mo.) Coll.	Coll.	"	1300

CLINTON CO. Pop. 16,073

Dem. plur. 824; Gbk. vote, 187. (1,871 col'd.)

Location—North; area about 440 sq. m. **Natural Features**—Surface undulating, largely prairie; some timber; soil fertile. **Chief Products**—Corn and oats large; wheat, potatoes, butter, hay, wool, pork; live-stock. Manufactures; carriages, flour, lumber, metallic wares, saddlery, wool-carding and cloth-dressing. **County-seat** Plattsburg, pop. 1,344.

Observer	Rep.	Cameron	1550
Vindicator	Rep.	"	1950
Herald	Dem.	Lathrop	580
Monitor	Ind.	"	2312
Clinton County Register	Dem.	Plattsburg †	1,008
Lever	Dem.	"	1300
Purifier	Dem.	"	854

COLE CO. Pop. 15,519

Dem. plur. 46; Gbk. vote, 55. (1,871 col'd.)

Location—Central, bordering on the Missouri River; area about 420 sq. m. **Natural Features**—Surface hilly and undulating; soil generally fertile; timber, limestone, buhrstone. **Chief Products**—Corn, wheat, oats, potatoes, hay, pork; live-stock. Some manufacturing at the **County-seat** Jefferson City, (State Capital also.) pop. 5,271.

Eclipse (daily)	Rep.	Jefferson City †	1400
Missouri Staats Zeitung	Neut.	"	580
Missouri Volksfreund	Ind. Dem.	"	4816
People's Tribune	Dem.	"	11,100
State Journal (daily)	Rep.	"	350
State Journal	Rep.	"	886
Tribune (da.)—see People's Tribune	Dem.	"	1490

COOPER CO. Pop. 21,622

Dem. plur. 459; Gbk. vote, 372. (3,502 col'd.)

Location—Central, bordering on the Missouri River; area about 553 sq. m. **Natural Features**—Surface undulating, some prairie, much forest; soil fertile; very rich in minerals, coal, iron, lead, etc. **Chief Products**—Corn, oats, wheat, large; tobacco, butter, wool, hay, pork; live-stock. Manufactures, brick, carriages, earthen ware, flour, leather, lumber, stone ware, tobacco and snuff, wool carding, etc. **County-seat** Booneville, pop. 3,854.

Advertiser	Dem.	Booneville †	1,100
Central Missourian (German)	Rep.	"	1570
News	Gbk.	"	400
Topic	Dem.	"	500

CRAWFORD CO. Pop. 10,763

Dem. plur. 294; Gbk. vote, 69. (122 col'd.)

Location—Southeast central; area about 570 sq. m. **Natural Features**—Surface diversified, hilly in places, prairie and woodland; soil fertile; lead, copper and iron. **Chief Products**—Corn, oats, wheat, potatoes, pork; live-stock. **Iron-Mining**. **County-seat** Steelville, pop. 410.

Crawford Mirror	Ind.	Steelville †	1,000
Crawford Sentinel	Dem.	"	400

DADE CO. Pop. 12,557

Rep. plur. 325; Gbk. vote, 238. (247 col'd.)

Location—Southwest; area about 495 sq. m. **Natural Features**—Surface diversified, chiefly undulating; soil fertile. **Chief Products**—Corn, oats, wheat, butter, wool, tobacco, pork; live-stock. **County-seat** Greenfield, pop. 317.

Dade County Advocate	Dem.	Greenfield †	635
Vidette	Rep.	"	600

DALLAS CO. Pop. 9,272

Rep. plur. 167; Gbk. vote, 555. (88 col'd.)

Location—Southwest-central; area about 530 sq. m. **Natural Features**—Surface undulating, prairie and woodland; soil fertile and well adapted for grazing. **Chief Products**—Corn, oats, wheat, potatoes, butter, wool, pork; live-stock. **County-seat** Buffalo, pop. 437.

Reflex	Gbk.	Buffalo †	400
Register	Rep.	"	410

DAVISS CO. Pop. 19,174

Dem. plur. 249; Gbk. vote, 235. (451 col'd.)

Location—Northwest; area about 576 sq. m. **Natural Features**—Surface undulating, half prairie, half woodland; soil fertile. **Chief Products**—Corn large; oats, wheat, potatoes, butter, wool, pork; live-stock. Manufactures, flour and lumber mills, wool-carding establishments, etc. **County-seat** Gallatin, pop. 1,141.

New Era	Neut.	Emporia	1325
Democrat	Dem.	Gallatin †	1732
North Missourian	Rep.	"	925
Gazette	Dem.	Jamesport	532

DE KALB CO. Pop. 13,343

Dem. plur. 67; Gbk. vote, 221. (127 col'd.)

Location—Northwest; area about 450 sq. m. **Natural Features**—Surface undulating, prairie and woodland; soil fertile. **Chief Products**—Corn, oats, wheat, potatoes, butter, wool hay, pork; live-stock. **County-seat** Maysville, pop. 418.

De Kalb County Republican	Rep.	Maysville †	600
Register	Dem.	"	800
Independent	Ind.	Stewartsville	700

DENT CO. Pop. 10,647

Dem. plur. 366; Gbk. vote, 35. (61 col'd.)

Location—Southeast; area about 700 sq. m. **Natural Features**—Surface diversified; soil fertile. **Chief Products**—Corn, wheat, oats, potatoes, tobacco, butter, hay, pork; live-stock. **County-seat** Salem, pop. 1,624.

Dent County Democrat	Dem.	Salem †	1408
Monitor	Dem.	"	650

DOUGLAS CO. Pop. 7,753

Rep. plur. 334; Gbk. vote, 556. (26 col'd.)

Location—South; area about 648 sq. m. **Natural Features**—Surface hilly or undulating, partly covered with forests. **Chief Products**—Corn, wheat, oats in moderate quantities; live-stock. **County-seat** Ava, pop. 134.

No papers.

DUNKLIN CO......Pop. 9,604
Dem. maj. 1,148. (188 col'd.)
Location—Southeast, bordering on Arkansas and the St. Francis River, and intersected by Little River; area about 500 sq. m. **Natural Features**—Surface low, subject to inundation; soil fertile. **Chief Products**—Corn, little wheat, pork; live-stock. **County-seat** Kennett, pop. 171.
Clipper.....Local.Malden.....Circ. 475

FRANKLIN CO......Pop. 26,536
Rep. plur. 385; Gbk. vote, 78. (2,067 col'd.)
Location—East, bordering on the Missouri River; area about 865 sq. m. **Natural Features**—Surface uneven; soil fertile; copper, lead, coal. **Chief Products**—Tobacco, corn, wheat, oats, potatoes, butter, wool, hay, wine, pork all in large quantities; live-stock. **Manufactures**—barrels, cars, carriages, flour, furniture, lumber, pig-iron, pig-lead, railroad repair shops, pork-packing, wine, etc. **County-seat** Union, pop. 402.
Franklin County Record.....Dem..Union†.....Circ. 450
Franklin County Democrat.....Rep..Washington.....\$625
Franklin County Observer.....Dem.. ".....600
Post (German).....Rep.. ".....450

GASCONADE CO......Pop. 11,153
Rep. maj. 1,035. (165 col'd.)
Location—East-central, bordering on the Missouri River; area about 530 sq. m. **Natural Features**—Surface hilly and uneven; soil fertile in places; iron-ore, sulphur, salt-petre, limestone, and buhrstone. **Chief Products**—Corn, wheat, oats, potatoes, butter, hay, pork; live-stock; much wine. **County-seat** Hermann, pop. 1,314.
Advertiser-Courier.....Rep..Hermann†.....Circ. 550
Gasconade Independent.....Dem.. ".....350
Volksblatt.....Dem.. ".....785

GENTRY CO......Pop. 17,188
Dem. plur. 605; Gbk. vote, 334. (28 col'd.)
Location—Northwest; area about 500 sq. m. **Natural Features**—Surface undulating; soil fertile. **Chief Products**—Corn, oats, wheat, potatoes, butter, wool, hay, pork; live-stock. Several flour and lumber mills, **County-seat** Albany, pop. 979.
American Freeman.....Temp..Albany†.....Circ. 632
Ledger.....Dem.. ".....900
Sun.....Gbk.. ".....500
News.....Rep..Stanberry.....\$864
Sentinel.....Dem.. ".....500

GREENE CO......Pop. 28,817
Rep. plur. 286; Gbk. vote, 1,286. (2,808 col'd.)
Location—Southwest; area about 660 sq. m. **Natural Features**—Surface hilly and undulating; prairie and woodland; soil fertile; lead and limestone. **Chief Products**—Corn large; oats, wheat, potatoes, butter, wool, hay, pork; live-stock. **Manufactures**—Bricks, carriages, castings, engines, farm implements, flour, lumber, saddlery, tobacco, and snuff, etc. **County-seat** Springfield, pop. 6,524.
South-Wester.....Gbk..North Springfield.....Circ. 380
Extra (daily).....Rep..Springfield†.....\$365
Greenback News.....Gbk.. ".....750
Patriot-Advertiser.....Rep.. ".....\$850
Times-Leader.....Dem.. ".....800

GRUNDY CO......Pop. 15,201
Rep. plur. 815; Gbk. vote, 124.
Location—North; area about 462 sq. m. **Natural Features**—Surface chiefly fertile prairies. **Chief Products**—Corn, oats, wheat, potatoes, butter, wool, hay, pork; live-stock. Some manufacturing, and railroad repair shops at the **County-seat** Trenton, pop. 3,326.
Grand River College Courant.Coll..Edinburg.....Circ. 300
Grundy County Times.....Dem..Trenton†.....\$645
Republican.....Rep.. ".....\$1,176
Star.....Ind.Rep. ".....450

HARRISON CO......Pop. 20,318
Rep. plur. 511; Gbk. vote, 239. (73 col'd.)
Location—Northwest; area about 760 sq. m. **Natural Features**—Surface consists largely of prairie; soil fertile, especially near streams. **Chief Products**—Corn, oats, wheat, potatoes, tobacco, butter, wool, hay, pork; live-stock. Some manufacturing at the **County-seat** Bethany, pop. 494.

Broadax.....Dem..Bethany†.....Circ. \$600
Republican.....Rep.. ".....642
Clipper.....Rep..Blythedale.....500
Enterprise.....Local.Eagleville.....

HENRY CO......Pop. 23,914
Dem. plur. 1,127; Gbk. vote, \$306. (989 col'd.)
Location—West; area about 750 sq. m. **Natural Features**—Surface undulating, well wooded; soil fertile. **Chief Products**—Corn, oats, and wheat large; potatoes, butter, hay, pork; live-stock. Some manufacturing of carriages, flour, saddlery, metallic wares, and woolen goods. **County-seat** Clinton, pop. 2,863.
Advocate.....Rep..Clinton†.....Decline
Farmers and Laborers' Journal.Gbk.. ".....
Henry County Democrat.....Dem.. ".....1,250
Sentinel (semi-weekly).....Ind.. ".....
Review.....Ind..Windsor.....Circ. 400

HICKORY CO......Pop. 7,388
Rep. plur. 239; Gbk. vote, 252. (5 col'd.)
Location—Southwest-central; area about 400 sq. m. **Natural Features**—Surface somewhat hilly, prairie and woodland; soil fertile. **Chief Products**—Corn, oats, wheat, potatoes, tobacco, butter, hay, pork; live-stock. **County-seat** Hermitage, pop. 168.
Star.....Gbk..Wheatland.....Circ. \$235

HOLT CO......Pop. 15,510
Rep. plur. 308; Gbk. vote, 212. (225 col'd.)
Location—Northwest, separated from Kansas and Nebraska by the Missouri River; area about 440 sq. m. **Natural Features**—Surface undulating, bluffs along river; soil fertile. **Chief Products**—Corn large; wheat, oats, potatoes, butter, pork; live-stock. Several flour and lumber mills, saddlery shops, etc. **County-seat** Oregon, pop. 882.
Herald.....Gbk..Corning.....Circ. 600
Gazette.....Ind..Craig.....\$540
Independent.....Ind..Maitland.....
News.....Ind..Mound City.....624
County Paper.....Rep..Oregon†.....\$1,080
Holt County Press.....Dem.. ".....\$800

HOWARD CO......Pop. 18,428
Dem. plur. 881; Gbk. vote, 513. (5,233 col'd.)
Location—Central, bordering on the Missouri River; area about 470 sq. m. **Natural Features**—Surface undulating or rolling; soil very fertile; timber, coal, and limestone. **Chief Products**—Tobacco, corn, wheat, and oats large; butter, hay, wool, pork; live-stock. **County-seat** Fayette, pop. 1,252.
Howard County Advertiser.....Dem..Fayette†.....Circ. \$1,052
Missouri Independent.....Gbk.. ".....\$644
Central Missourian.....Dem..Glasgow.....600
Journal.....Dem.. ".....576

HOWELL CO......Pop. 8,814
Dem. plur. 269; Gbk. vote, 205. (91 col'd.)
Location—South, bordering on Arkansas; area about 870 sq. m. **Natural Features**—Surface hilly and well wooded; soil fertile in the valleys. **Chief Products**—Corn; little wheat and oats; pork, live-stock. **County-seat** West Plains, pop. 351.
Review.....Rep..Siloam Springs.....Circ. 500
Journal.....Dem..West Plains†.....\$375

IRON CO......Pop. 8,183
Dem. maj. 289. (400 col'd.)
Location—Southeast; area about 520 sq. m. **Natural Features**—Surface hilly and mountainous—Iron Mountain and Pilot Knob on northeastern border; abundance of iron-ore and other minerals. **Chief Products**—Corn, oats, wheat in small quantities; pork; live-stock. **Manufactures**; carriages, charcoal, lumber and pig-iron. **County-seat** Ironton, pop. 739.
Iron County Register.....Dem..Ironton†.....Circ. 400

JACKSON CO......Pop. 82,328
Dem. plur. 1,580; Gbk. vote, 732. (9,883 col'd.)
Location—West, bordering on Kansas and the Missouri River; area about 650 sq. m. **Natural Features**—Surface undulating; soil fertile. **Chief Products**—Corn, wheat, and oats large; potatoes, tobacco, butter, hay, pork; live-stock. **Manufactures** numerous and varied, chiefly at Kansas City. **County-seat** Independence, pop. 3,146.

Sentinel.....	Dem. Independence†	1,420
Catholic Banner.....	Cath. Kansas City.....	2,400
Commercial Indicator.....	Com. ".....	2,500
Evening Mail (daily).....	Ind. Dem. ".....	4,668
Evening Star (daily).....	Ind. ".....	4,668
Gate City Press.....	".....	4,600
Herold (daily).....	Rep. ".....	2,100
Journal (daily).....	Rep. ".....	2,000
Journal (tri-weekly).....	Rep. ".....	1,600
Journal.....	Rep. ".....	2,800
Mail.....	Ind. Dem. ".....	3,000
Mid-Continent.....	Ind. ".....	1,300
National Grocer (bi-wkly).....	Trade. ".....	2,500
Post und Tribune (daily).....	Rep. ".....	500
Price Current.....	Com. ".....	1,800
Review of Science and Industry (monthly).....	Scien. ".....	11,000
Saturday Evening Herald.....	Fam. ".....	1,850
Times (every day).....	Dem. ".....	48,345
Times (tri-weekly).....	Dem. ".....	11,640
Times.....	Dem. ".....	436,120
Westliche Volks Zeitung.....	Rep. ".....	1,200
Western Cultivator.....	Agrie. ".....	750

JASPER CO. Pop. 32,021

Rep. plur. 341; Gbk. vote, 1,114. (772 col'd.)
Location—Southwest, bordering on Kansas; area about 600 sq. m. **Natural Features**—Surface undulating, prairie and woodland; soil fertile. **Chief Products**—Corn, oats, wheat, potatoes, butter, wool, hay, pork; live-stock. Some manufacturing of saddlery, pig-lead, metallic wares, lumber, etc. at the **County-seat** Carthage, pop. 4,167.

Banner (daily).....	Rep. Carthage†	4,500
Banner.....	Rep. ".....	11,000
Patriot (daily).....	Ind. Dem. ".....	300
Patriot.....	Ind. Dem. ".....	1,050
People's Press.....	Ind. ".....	650
Mining News.....	Rep. Joplin.....	600
News (daily).....	Rep. ".....	500
State Line Herald (daily).....	Dem. ".....	450
Sunday Herald.....	Dem. ".....	750
Quid Nunc.....	Ind. Sarcoux.....	450
Times.....	Ind. and Mining. Webb City.....	450

JEFFERSON CO. Pop. 18,736

Dem. plur. 511; Gbk. vote, 69. (1,005 col'd.)
Location—East, separated from Illinois by the Mississippi River; area about 650 sq. m. **Natural Features**—Surface diversified; prairie and forest; soil varied; rich lead mines. **Chief Products**—Corn, wheat, oats, potatoes, tobacco, butter, wool, hay, pork; live-stock. Manufactures of flour, kaolin, pig-lead, etc. **County-seat** Hillsboro, est. pop. 200.

Messenger (daily).....	Gbk. De Soto.....	300
Messenger.....	Gbk. ".....	400
Jefferson County Democrat.....	Dem. Hillsboro†	1,050

JOHNSON CO. Pop. 28,177

Dem. plur. 395; Gbk. vote, 318. (2,013 col'd.)
Location—West; area about 750 sq. m. **Natural Features**—Surface undulating, chiefly prairie; soil fertile, well adapted for grazing. **Chief Products**—Corn, wheat, oats large, potatoes, tobacco, butter, wool, hay, pork; live-stock. Manufactures; carriages, castings, farm implements, flour, metallic wares, saddlery, lumber, etc. **County-seat** Warrensburg, pop. 4,049.

Enterprise.....	Dem. Holden.....	1,200
Gem.....	Ind. Knob Noster.....	4800
Journal-Democrat.....	Dem. Warrensburg†	1,600
Standard.....	Rep. ".....	1,120

KNOX CO. Pop. 13,047

Dem. plur. 894; Gbk. vote, 765. (228 col'd.)
Location—Northeast; area about 504 sq. m. **Natural Features**—Surface nearly level, prairie and woodland, soil fertile. **Chief Products**—Corn, oats, wheat, tobacco, wool, hay, pork; live-stock. Manufactures; brick, carriages, metallic wares, saddlery, flour, lumber, woolen goods. **County-seat** Edina, pop. 1,156.

Knox County Democrat.....	Dem. Edina†	745
Pell Mell Greenbacker.....	see Kirksville, Adair Co. }.....	
Sentinel.....	Rep. ".....	700

LACLEDE CO. Pop. 11,524

Dem. plur. 595; Gbk. vote, 774. (476 col'd.)
Location—South-central; area about 750 sq. m. **Natural Features**—Surface uneven, prairie and woodland; soil fertile. **Chief Products**—Corn, wheat, oats, potatoes, tobacco, butter, wool, hay, pork; live-stock. Manufactures of flour and lumber. **County-seat** Lebanon, pop. 1,413.

American Bee Keeper (mo) Bee Kpg. Lebanon†	Circ.	35,500
Anti-Monopolist.....	Gbk. ".....	2,000
Journal.....	Rep. ".....	400
Rustic-Leader.....	Dem. ".....	700

LA FAYETTE CO. Pop. 25,731

Dem. plur. 1,341; Gbk. vote, 102. (4,418 col'd.)
Location—West, bordering on the Missouri River; area about 600 sq. m. **Natural Features**—Surface undulating, well timbered; soil fertile; limestone and coal. **Chief Products**—Corn, wheat, oats, tobacco, potatoes, butter, wool, hay, pork; live-stock. Manufactures of flour, lumber, etc., at the **County-seat** Lexington, pop. 3,996.

Missouri Thalbote.....	Rep. Concordia.....	500
Lafayette County Advance.....	Dem. Higginsville.....	560
Intelligencer.....	Dem. Lexington†	1,450
Register.....	Rep. ".....	800
Herald.....	Dem. Odessa.....	375

LAWRENCE CO. Pop. 17,585

Rep. plur. 91; Gbk. vote, 337. (301 col'd.)
Location—Southwest; area about 625 sq. m. **Natural Features**—Surface hilly and undulating; soil fertile. **Chief Products**—Corn, oats, wheat, potatoes, tobacco, butter, wool, hay, and a little cotton; pork; live-stock. Manufactures; flour and lumber. **County-seat** Mt. Vernon, pop. 527.

Fountain and Journal.....	Rep. Mount Vernon†	1,200
Lawrence Chieftain.....	Dem. ".....	700
Empire.....	Rep. Peirce City.....	504
Immigrants' Guide.....	".....	Adv.
Record.....	Dem. ".....	452

LEWIS CO. Pop. 15,925

Dem. plur. 776; Gbk. vote, 152. (1,405 col'd.)
Location—Northeast, separated from Illinois by the Mississippi River; area about 500 sq. m. **Natural Features**—Surface undulating; chiefly prairie, wooded near streams, soil fertile. **Chief Products**—Corn, oats, wheat large; rye, potatoes, tobacco, butter, wool, hay, pork; live-stock. Some manufacturing of tobacco and snuff; saddlery, etc. chiefly at the **County-seat** Monticello, pop. 323.

News.....	Rep. Canton.....	1,500
Press.....	Dem. ".....	850
Democrat.....	Dem. La Grange.....	1,900
Lewis County Journal.....	Dem. Monticello†	1,500

LINCOLN CO. Pop. 17,443

Dem. plur. 1,249; Gbk. vote, 634. (2,144 col'd.)
Location—East, separated from Illinois by the Mississippi River; area about 600 sq. m. **Natural Features**—Surface undulating; soil fertile; much timber. **Chief Products**—Corn, wheat, oats, tobacco, pork; live-stock. **County-seat** Troy, pop. (township) 2,704.

Advance.....	Dem. Ellsberry.....	450
Free Press.....	Dem. Troy†	864
Herald.....	Dem. ".....	760

LINN CO. Pop. 20,016

Dem. plur. 58; Gbk. vote, 182. (832 col'd.)
Location—North; area about 648 sq. m. **Natural Features**—Surface undulating, well timbered; soil fertile. **Chief Products**—Corn, wheat, oats, tobacco, potatoes, butter, wool, hay, pork; live-stock. Some manufacturing of carriages, flour, lumber, saddlery, etc. **County-seat** Linneus, pop. 860.

Chronicle.....	Dem. Brookfield.....	1,525
Gazette.....	Rep. ".....	672
Advertiser.....	Dem. Bucklin.....	400
Progress.....	Local Laclede.....	450
Bulletin.....	Dem. Linneus†	1,120
Messenger.....	Dem. Meadville.....	

Circulation: * sworn; † claimed; unmarked—estimated. † County-seat.

LIVINGSTON CO.....Pop. 20,205
 Dem. plur. 694; Gbk. vote, 1,268. (1,143 col'd.)
Location—Northwest; area about 500 sq. m. **Natural Features**—Surface nearly level; soil fertile. **Chief Products**—Corn, oats, wheat, tobacco, butter, wool, hay, pork; live-stock. Some manufacturing of brick, carriages, flour, lumber, metallic wares, sashes, etc. **County-seat** Chillicothe, pop. 4,078.
 Constitution.....Dem. Chillicothe †..... 4900
 Crisis.....Local..... *848
 Democrat (daily).....Dem..... 250
 Democrat.....Dem..... 550
 Evening News (daily).....Dem.....
 Tribune.....Rep..... 800
 Herald.....Ind...Utica..... 475

MCDONALD CO.....Pop. 7,816
 Dem. plur. 493; Gbk. vote, 471. (12 col'd.)
Location—Extreme southwest, bordering on Arkansas and the Indian Territory; area about 450 sq.m. **Natural Features**—Surface undulating or hilly; much timber; soil fertile. **Chief Products**—Corn, wheat, oats, tobacco, white and sweet potatoes, butter, pork; live-stock. **County-seat** Pineville, pop. 147.
 News.....Dem. Pineville †..... 4625

MACON CO.....Pop. 26,223
 Dem. plur. 362; Gbk. vote, 844. (1,497 col'd.)
Location—North; area about 840 sq. m. **Natural Features**—Surface undulating; soil fertile. **Chief Products**—Corn, oats, wheat, tobacco, potatoes, butter, wool, hay, pork; live-stock. Several carriage shops, flour and lumber mills, and wool-carding establishments. **County-seat** Macon City, pop. 3,046.
 Home Press.....Dem. La Plata..... 600
 Advocate (semi-monthly).....Temp. Macon †.....
 Messenger of Peace (s-mo).....Bapt..... ‡3,544
 North Missouri Register.....Dem..... *1,320
 Republican.....Rep..... *375

MADISON CO.....Pop. 8,860
 Dem. plur. 561; Gbk. vote, 1. (808 col'd.)
Location—Southeast; area about 440 sq.m. **Natural Features**—Surface hilly or undulating; large forests; soil fertile; abundant iron and lead ore. **Chief Products**—Corn; wheat and oats small, potatoes, butter, wool, hay; live-stock. **County-seat** Fredericktown, pop. (township) 3,583.
 Clarion.....Rad. Prohib. Fredericktown † 400
 Plain Dealer.....Prohib. "..... *384

MARIES CO.....Pop. 7,304
 Dem. plur. 636; Gbk. vote, 58. (12 col'd.)
Location—Southeast-central; area about 500 sq.m. **Natural Features**—Surface hilly; well wooded; soil fertile in the valleys; iron, lead, and copper. **Chief Products**—Corn, wheat, oats, tobacco, potatoes, butter, wool, pork; live-stock. **County-seat** Vienna, est. pop. 400.
 Maries County Courier.....Dem. Vienna †..... 400

MARION CO.....Pop. 24,837
 Dem. plur. 1,275; Gbk. vote, 87. (3,714 col'd.)
Location—Northeast, separated from Illinois by the Mississippi River; area about 460 sq.m. **Natural Features**—Surface undulating, chiefly prairie; soil fertile. **Chief Products**—Corn, wheat, oats, tobacco, potatoes, butter, wool, hay, pork; live-stock. **Manufactures**—Breweries, cars, flour, iron, lumber, machinery, tobacco, woolen goods, etc. **County-seat** Palmyra, pop. 2,479.
 Courier (daily).....Rep...Hannibal..... 4600
 Great South-West (monthly)..... "..... Adv.
 Hayward's Price Current..... "..... Adv.
 Independent.....Ind..... 750
 Journal.....Dem..... 450
 Morning Journal—see Journal.....Dem..... *1,150
 Sunday Times.....Ind.....
 Marion County Democrat.....Dem..Palmyra †..... 4860
 Spectator.....Dem..... 876

MERCER CO.....Pop. 14,674
 Rep. plur. 583; Gbk. vote, 231. (101 col'd.)
Location—North, bordering on Iowa; area about 500 sq.m. **Natural Features**—Surface undulating; soil fertile; much timber. **Chief Products**—Corn, oats, wheat, potatoes, tobacco, butter, wool, hay, pork; live-stock. **County-seat** Princeton, pop. 514.
 People's Press.....Ind...Princeton †.....
 Telegraph.....Rep..... 4600

MILLER CO.....Pop. 9,807
 Rep. plur. 213; Gbk. vote, 167. (230 col'd.)
Location—South-central; area about 600 sq.m. **Natural Features**—Surface uneven; large forests; soil fertile near streams. **Chief Products**—Corn, oats, wheat, potatoes, tobacco, butter, wool, pork; live-stock. **Lead and iron mining.** **County-seat** Tuscombina, pop. 157.
 Miller County Vindicator.....Rep..Tuscombina †..... 400
 Osage Valley Banner.....Ind..... 400

MISSISSIPPI CO.....Pop. 9,270
 Dem. plur. 612; Gbk. vote, 113. (2,141 col'd.)
Location—Southeast, separated from Kentucky by the Mississippi River; area about 370 sq.m. **Natural Features**—Surface level; soil fertile. **Chief Products**—Corn large; wheat and oats nominal; a little cotton, pork; live-stock. **County-seat** Charleston, pop. 1,023.
 Courier.....Dem. Charleston †..... 4400
 Enterprise.....Dem..... *866
 Sentinel.....Dem..... 400

MONITEAU CO.....Pop. 14,349
 Dem. plur. 470; Gbk. vote, 643. (973 col'd.)
Location—Central, bordering on the Missouri River; area about 400 sq.m. **Natural Features**—Surface hilly or undulating; extensive forests; soil fertile; coal, iron, limestone. **Chief Products**—Corn, wheat, oats, tobacco, potatoes, butter, wool, hay, pork; live-stock. **County-seat** California, est. pop. 1,427.
 Democrat.....Dem. California †..... 650
 Moniteau Monitor.....Rep..... "..... 4500
 Times.....Ind...Tipton..... 4643

MONROE CO.....Pop. 19,075
 Dem. plur. 2,817; Gbk. vote, 120. (2,150 col'd.)
Location—Northeast; area about 700 sq.m. **Natural Features**—Surface undulating, prairie and forest; soil fertile; coal, limestone. **Chief Products**—Corn, oats, wheat, tobacco large; butter, wool, hay, pork; live-stock. **County-seat** Paris, pop. 1,243.
 News.....Dem. Monroe City..... 4525
 Mercury.....Dem. Paris †..... 1,350
 Monroe County Appeal.....Dem.. "..... 1,250

MONTGOMERY CO.....Pop. 16,250
 Dem. plur. 392; Gbk. vote, 343. (1,916 col'd.)
Location—East, bordering on the Missouri River; area about 500 sq. m. **Natural Features**—Surface hilly near river, undulating elsewhere; coal, iron, and limestone. **Chief Products**—Corn, oats, wheat, tobacco, butter, wool, hay, pork; live-stock. **County-seat** Darville, pop. 239.
 Journal.....Dem. Jonesburg..... 4480
 North Missouri Sentinel.....Ind..Middletown..... 321
 Montgomery Standard.....Dem..Montgomery City 4350
 Ray.....Rep..... "..... 500
 Optic.....Ind...New Florence..... 4475
 Advertiser.....Ind...Wellsville..... 425
 Wide Awake.....Ind... "..... 528

MORGAN CO.....Pop. 10,134
 Dem. plur. 152; Gbk. vote, 57. (415 col'd.)
Location—Central; area about 600 sq. m. **Natural Features**—Surface diversified; prairie and woodland; soil fertile; lead, coal, and limestone. **Chief Products**—Corn, oats, wheat, potatoes, butter, wool, hay, pork; live-stock. **County-seat** Versailles, pop. 578.
 Gazette.....Dem. Versailles †..... 625

NEW MADRID CO.....Pop. 7,694
 Dem. maj. 729. (1,881 col'd.)
Location—Southeast, separated from Kentucky and Tennessee by the Mississippi River; area about 750 sq. m. **Natural Features**—Surface low and level, partly occupied by a large lake, the result of the earthquake of 1811; soil fertile. **Chief Products**—Corn large; wheat and oats nominal; pork; live-stock. **County-seat** New Madrid, pop. 712.
 Record.....Dem..New Madrid †... 500
 Southeast Chronicle.....Dem.. "..... 408

Circulation: * sworn; † claimed; unmarked—estimated. † County-seat.

NEWTON CO. Pop. 18,948

Dem. plur. 578; Gbk. vote, 971. (608 col'd.)

Location—Southwest, bordering on Indian Territory and Kansas; area about 650 sq. m. **Natural Features**—Surface largely covered with forests; soil fertile in places; coal and lead. **Chief Products**—Corn, oats, wheat, white and sweet potatoes, butter, wool, sorghum-molasses, pork; live-stock. **Manufactures**—Pig-lead, saw and flour mills. **County-seat** Neosho, pop. 1,631

Journal.....Rep..Neosho†.....4880
Miner and Mechanic.....Gbk.....*816
Times.....Dem.....700

NODAWAY CO. Pop. 29,560

Dem. plur. 182; Gbk. vote, 941. (113 col'd.)

Location—Northwest, bordering on Iowa; area about 900 sq. m. **Natural Features**—Surface undulating; large forests; soil fertile. **Chief Products**—Corn, large; oats, wheat, potatoes, butter, wool, honey, sorghum-molasses, hay, pork; live-stock. **Manufactures**: brick, lumber, metallic wares, saddlery, stone-work, etc. **County-seat** Maryville, pop. 3,488.

Post.....Ind..Burlington Junction.....4504
Journal.....Rep..Hopkins.....768
Nodaway Democrat.....Dem..Maryville†.....1,586
Republican.....Rep.....*1,775
Times.....Ind.....

OREGON CO. Pop. 5,791

Dem. plur. 734; Gbk. vote, 23. (19 col'd.)

Location—South, bordering on Arkansas; area about 730 sq. m. **Natural Features**—Surface undulating; soil fertile. **Chief Products**—Corn, wheat, and oats moderate; butter, pork; live-stock. **County-seat** Alton, pop. 127.

Democrat.....Dem..Alton†.....500

OSAGE CO. Pop. 11,824

Dem. plur. 20; Gbk. vote, 10. (402 col'd.)

Location—East-central, bordering on the Missouri River; area about 600 sq. m. **Natural Features**—Surface uneven; soil fertile. **Chief Products**—Corn, wheat, oats, potatoes, tobacco, butter, wool, hay, pork; live-stock. **County-seat** Linn, pop. (township) 1,304.

Liberalist.....Rep..Chamois.....3640
Osage County News.....Dem..Linn†.....500

OSZARK CO. Pop. 5,618

Rep. plur. 95; Gbk. vote, 132. (14 col'd.)

Location—South, bordering on Arkansas; area about 720 sq. m. **Natural Features**—Surface hilly, chiefly covered with forests; soil fertile in valleys and near streams. **Chief Products**—Corn, tobacco, pork; wheat and oats nominal; live-stock. **County-seat** Gainesville, pop. 165.

New Era.....Neut..Gainesville†.....

PEMISCOT CO. Pop. 4,299

Dem. maj. 664. (286 col'd.)

Location—Extreme southeast, bordering on Arkansas, and separated from Tennessee by the Mississippi River; area about 450 sq. m. **Natural Features**—Surface level, chiefly occupied, by forests and cypress swamps. **Chief Products**—Corn, pork, and a little cotton; live-stock. **County-seat** Gayoso, pop. 148.

Democrat.....Dem..Gayoso†.....450

PERRY CO. Pop. 11,895

Dem. plur. 223; Gbk. vote, 71. (471 col'd.)

Location—Southeast, separated from Illinois by the Mississippi River; area about 420 sq. m. **Natural Features**—Surface some what uneven; soil fertile. **Chief Products**—Corn, wheat, oats, barley, potatoes, butter, wool, hay, sorghum-molasses, tobacco, pork; live-stock. **Manufactures**—Several breweries, cooperages, flour and lumber mills, etc. **County-seat** Perryville, pop. 754.

Sun.....Dem..Perryville†.....4548
Union.....Dem.....504

PETTIS CO. Pop. 27,285

Dem. plur. 451; Gbk. vote, 306. (3007 col'd.)

Location—West-central; area about 650 sq. m. **Natural Features**—Surface undulating, prairie and forests; soil fertile. **Chief Products**—Corn, oats, wheat large; potatoes, butter, wool, hay, pork; live-stock. Some manufacturing at the **County-seat** Sedalia, pop. 9,561.

Bazoo (daily)—see Sunday } Ind.Dem.Sedalia†.....4600
Morning Bazoo. }
Bazoo.....Ind.Dem.....41,300
Democrat (daily).....Dem.....*1,400
Democrat.....Dem.....*1,100
Eagle—see Sunday Morning } Rep.....3840
Eagle..... }
Evening News (daily).....Rep.....
Farmers' Journal (monthly).....Agric.....
Journal (German).....Rep.....4724
News.....
Register (monthly).....Adv.....
Saturday Evening Call.....Gbk.....41,400
Sunday Morning Bazoo.....Ind.Dem.....42,500
Sunday Morning Eagle.....Rep.....4528
Times.....Rep.....Decline

PHELPS CO. Pop. 12,565

Dem. plur. 716; Gbk. vote, 548. (506 col'd.)

Location—Southeast-central; area about 675 sq. m. **Natural Features**—Surface hilly; soil fertile; lead, iron-ore. **Chief Products**—Corn, oats, wheat, tobacco, potatoes, hay, pork, live-stock. **Manufactures**: flour, iron, lumber, and woolen goods. **County-seat** Rolla, pop. 1,582.

Herald.....Dem..Rolla†.....800
New Era.....Gbk.....*950

PIKE CO. Pop. 26,716

Dem. plur. 1,085; Gbk. vote, 289. (5,376 col'd.)

Location—East, separated from Illinois by the Mississippi River; area about 630 sq. m. **Natural Features**—Surface hilly, large forests; soil fertile. **Chief Products**—Tobacco, corn, wheat, and oats large; potatoes, butter, hay, wool, honey, sorghum-molasses, pork; live-stock. **Manufactures**, carriages, distilleries, flour, iron, lumber, tobacco, etc. **County-seat** Bowling Green, pop. 1,067.

Post-Observer.....Dem..Bowling Green†.....4700
Times.....Gbk.....648
Sentinel.....Dem..Clarksville.....620
Chronicle.....Dem..Frankford.....4300
Journal.....Dem..Louisiana.....4926
Riverside Press.....Dem.....1,000

PLATTE CO. Pop. 17,372

Dem. plur. 1,748; Gbk. vote, 49. (1,618 col'd.)

Location—Northwest, separated from Kansas by the Missouri River; area about 410 sq. m. **Natural Features**—Surface undulating, much of it forest; soil fertile. **Chief Products**—Corn large; wheat, oats, potatoes, butter, wool, hay, pork; live-stock. **Manufactures**, distilleries, flour, furniture, lumber, pork-packing, etc. **County-seat** Platte City, pop. 670.

Landmark.....Dem..Platte City†.....1,200
Missouri Commercial.....Dem..Weston.....725

POLK CO. Pop. 15,745

Rep. plur. 146; Gbk. vote, 250. (286 col'd.)

Location—Southwest-central; area about 650 sq. m. **Natural Features**—Surface hilly or undulating, well timbered; soil fertile. **Chief Products**—Corn, wheat, oats large; potatoes, tobacco, butter, wool, sorghum-molasses, pork; live-stock. **County-seat** Bolivar, pop. 807.

Free Press.....Rep..Bolivar†.....576
Herald.....Dem.....*540

PULASKI CO. Pop. 7,250

Dem. plur. 310; Gbk. vote, 19. (60 col'd.)

Location—South-central; area about 500 sq. m. **Natural Features**—Surface hilly, well wooded; soil fertile. **Chief Products**—Corn, wheat, oats, tobacco, butter, wool, hay, sorghum-molasses, pork; live-stock. **County-seat** Wayneville, pop. 64.

Western Observer.....Rep..Richland.....
Pulaski County Tribune.....Dem..Waynesville†.....4516

PUTNAM CO. Pop. 13,556

Rep. plur. 783; Gbk. vote, 424. (20 col'd.)

Location—North, bordering on Iowa; area about 500 sq. m. **Natural Features**—Surface undulating, prairie and forest; soil fertile. **Chief Products**—Corn, oats, wheat, potatoes, tobacco, butter, cheese, wool, hay, honey, sorghum and maple molasses, pork; live-stock. **County-seat** Unionville, pop. 772.

New Century.....Dem..Unionville†.....4725
Republican.....Rep.....*1,280
Temperance Herald.....Temp.....450

RALLS CO.....Pop. 11,838

Dem. plur. 1,197; Gbk. vote, 14. (1,213 col'd.)

Location—Northwest, separated from Illinois by the Mississippi River; area about 480 sq. m. **Natural Features**—Surface chiefly undulating, about half prairie, half woodland; soil fertile. **Chief Products**—Corn, wheat, oats, potatoes, butter, wool, hay, pork; live-stock. **County-seat** New London, pop. 502.

Ralls County Guide.....	Dem. New London †	700
Ralls County Record.....	Dem. " "	1,000
Gazette.....	Dem. Perry	400

RANDOLPH CO.....Pop. 22,751

Dem. plur. 1,876; Gbk. vote, 691. (2,814 col'd.)

Location—North-central; area about 440 sq. m. **Natural Features**—Surface undulating, prairie and forest; soil fertile. **Chief Products**—Tobacco, corn, oats large; wheat, rye, butter, wool, honey, sorghum-molasses, pork; live-stock. **County-seat** Huntsville, pop. 1,627.

Herald.....	Dem. Huntsville †	*1,223
Western Sun-Barst.....	Gbk. " "	
Fortschritt.....	Ind. Moberly	
Headlight (daily).....	Ind. " "	400
Headlight.....	Ind. " "	600
Monitor (daily).....	Dem. " "	400
Monitor.....	Dem. " "	1,200
Morning Chronicle (daily).....	Dem. " "	500

RAY CO.....Pop. 20,193

Dem. plur. 1,706; Gbk. vote, 568. (1,721 col'd.)

Location—Northwest, bordering on the Missouri River; area about 570 sq. m. **Natural Features**—Surface undulating; prairie and forest; soil fertile. **Chief Products**—Corn large; tobacco, wheat, oats, potatoes, butter, wool, hay, pork; live-stock. Several flour and lumber mills. **County-seat** Richmond, pop. 1,424.

Conservator.....	Dem. Richmond †	*1,000
Democrat.....	Dem. " "	372

REYNOLDS CO.....Pop. 5,722

Dem. maj. 608. (14 col'd.)

Location—Southeast; area about 650 sq. m. **Natural Features**—Surface undulating; soil fertile. **Chief Products**—Corn; wheat, oats, and tobacco small; butter, wool, pork; live-stock. **County-seat** Centreville, est. pop. 100.

Reynolds County Outlook.....	Dem. Centreville †	*500
------------------------------	--------------------	------

RIPLEY CO.....Pop. 5,377

Dem. plur. 463; Gbk. vote, 70. (10 col'd.)

Location—South, bordering on Arkansas; area about 600 sq. m. **Natural Features**—Surface hilly; soil fertile in places; much timber. **Chief Products**—Corn; wheat and oats small; potatoes, butter, wool, pork; live-stock. **County-seat** Doniphan, pop. 157.

Current River News.....	Dem. Doniphan †	400
Prospect.....	Local. " "	450

ST. CHARLES CO.....Pop. 23,060

Rep. plur. 82; Gbk. vote, 33. (2,410 col'd.)

Location—East, bordering on the Missouri River, and separated from Illinois by the Mississippi River; area about 540 sq. m. **Natural Features**—Surface partly hilly, partly undulating; well timbered; soil fertile. **Chief Products**—Corn, wheat, oats large; barley, tobacco, potatoes, butter, wool, hay, sorghum-molasses, pork; live-stock. Manufactures: brick, carriages, flour, furniture, woollen goods, etc. **County-seat** St. Charles, pop. 5,014.

Cosmos.....	Rep. St. Charles †	850
Demokrat.....	Ind. " "	800
Journal.....	Dem. " "	
News.....	Dem. " "	800
Republikaner.....	Rep. " "	400

ST. CLAIR CO.....Pop. 14,126

Dem. plur. 198; Gbk. vote, 1,053. (309 col'd.)

Location—West; area about 650 sq. m. **Natural Features**—Surface undulating, prairie and woodland; soil moderately fertile. **Chief Products**—Corn, oats, wheat, tobacco, hay, wool in moderate quantities; pork; live-stock. **County-seat** Osceola, pop. 373.

St. Clair County Pantagraph.....	Rep. Appleton City	600
Gospel Temperance Lancet (monthly).....	Temp. Osceola †	250
Sun.....	Dem. " "	912
Voice of the People.....	Gbk. " "	500

ST. FRANCOIS CO.....Pop. 13,822

Dem. plur. 922; Gbk. vote, 60. (653 col'd.)

Location—Southeast; area about 440 sq. m. **Natural Features**—Surface hilly and broken; Iron Mountain is situated partly in this county; extensive forests; soil moderately fertile. **Chief Products**—Corn, oats, wheat, tobacco, butter, wool, hay, sorghum-molasses, pork; live-stock. **Iron** extensively manufactured. **County-seat** Farmington, pop. 608.

Peoples' Friend.....	Dem. Bonne Terre	4310
Times.....	Dem. Farmington †	1575

ST. LOUIS CO.....Pop. 31,888

County, Rep. plur. 504; Gbk. vote, 4. (3,879 col'd.)
City, Dem. plur. 881; Gbk. vote 872.

Location—East, separated from Illinois by the Mississippi River, and bordering on the Missouri River; area about 530 sq. m. **Natural Features**—Surface somewhat hilly, well wooded; soil fertile; marble, coal, iron-ore. **Chief Products**—Corn, wheat, and oats large; barley, potatoes, tobacco, butter, cheese, wool, hay, wine, pork; live-stock. **Manufactures** extensive and varied, chiefly at the **County-seat** St. Louis, pop. 350,522. (22,290 col'd.)

Clayton Democrat.....	Dem. Mount Olive	650
Star Republican.....	Rep. " "	700
Age of Steel.....	Com. St. Louis †	10,565
Agriculturist and Floral Guide (monthly).....	Agric. " "	750
American Baptist Flag.....	Bapt. " "	45,350
American Journal of Education (monthly).....	Educ. " "	*16,000
American Medical Journal (mo.).....	Med. " "	1,000
Amerika (daily)—see Sonntagsblatt.....	Dem. Cons. " "	45,000
Amerika.....	Dem. Cons. " "	17,500
Anzeiger des Westens (every day).....	Ind. " "	
Anzeiger des Westens.....	Ind. " "	
Brewer (monthly).....	Trade. " "	750
Central Baptist.....	Bapt. " "	45,000
Central Christian Advocate.....	Meth. " "	13,000
Central Law Journal.....	Legal. " "	14,000
Christian.....	Chm. " "	48,500
Christian Advocate.....	Meth. " "	14,960
Christian at Home.....	Unsect. " "	
Christian Monitor (mo.).....	Evan. " "	42,500
Church News (mo.).....	Epis. " "	11,000
Clinical Record (monthly).....	Med. " "	1,600
Clinical Review (monthly).....	Med. " "	1,000
Colman's Rural World.....	Agric. " "	10,000
Congregational Herald.....	Cong. " "	600
Commercial Gazette.....	Com. " "	
Courier of Medicine and Collateral Sciences (mo.).....	Med. " "	800
Dry Goods and Grocery Reporter.....	Com. " "	42,000
Eclectic Medical Journal (mo.).....	Med. " "	1,000
El Comercio del Valle (mo.).....	Eng. & Span. " "	
Evangelisch Lutherisches Schulblatt (mo.).....	Luth. " "	1,000
Evangelist (monthly).....	Presb. " "	5,000
Evening Chronicle (daily).....	Ind. " "	*12,603
Fonetic Teacher (monthly).....	Educ. " "	
Ford's Christian Repository (mo.).....	Bapt. " "	3,500
Forester's Banner (mo.).....	Sec. Soc. " "	1800
Freeman's Journal.....	Rep. " "	
Furniture Manufacturer (mo.).....	Trade. " "	600
Globe-Democrat (every day).....	Rep. " "	22,000
Globe-Democrat (semi-wkly).....	Rep. " "	1,200
Globe-Democrat.....	Rep. " "	30,000
Great West Illustrated (mo.).....	Adv. " "	
Grocer.....	Trade. " "	34,800
Herold des Glaubens.....	Cath. " "	9,450
Hlas (Bohemian).....	" " "	*2,900
Homeopathic Courier (mo.).....	Homeoe " "	
Hornet (Illustrated).....	Soc. " "	1,000
Hotel Reporter (daily).....	Com. " "	450
Humorist (German).....	Humor " "	
Jewish Tribune.....	Jewish " "	2,000
Journal of Agriculture and Farmer.....	Agric. " "	29,896
Journal of Speculative Philosophy (quarterly).....	Philo. " "	1,000

Circulation: *sworn; †claimed; unmarked—estimated. † County-seat.

	Circ.
Knights of Honor Magazine (monthly).....	K. of H. St. Louis†
Kunkel's Musical Review (mo) Mus.	15,000
Le Patriote	Dem. " 1,200
Magazine (monthly).....	Lit. " 122,000
Medical and Surgical Journal (monthly).....	Med. " 1,920
Medical Brief (monthly).....	Med. " 123,000
Midland Farmer (monthly).....	Agric. " 16,000
Miller (semi-monthly).....	Mech. " 5,000
Missouri Dental Journal (mo.) Dent.	1463
Missouri Republican (everyday) Dem.	120,000
Missouri Republican (tri-wky) Dem.	16,000
Missouri Republican.....	Dem. " 62,000
National Tribune (Colored).....	Rep. "
Observer.....	Cumb. Presb. " 3,000
Overseer (monthly).....	A. O. U. W. " 12,000
Post-Dispatch (daily).....	Dem. " 15,030
Post-Dispatch (tri-weekly).....	Dem. "
Post-Dispatch.....	Dem. " 16,225
Presbyterian.....	Presb. " 13,500
Printers' Register (bi-mo.).....	Typo. " Adv.
Railway Register (semi-mo.).....	R. R. "
Rundschau.....	Ind. "
Sonntagsblatt.....	Dem. Cons. " 6,000
South and West (semi-mo.).....	Agric. "
Southern Law Review (bi-mo.).....	Legal. " 1,450
Spectator.....	Lit. "
Spirit.....	Fam. " 3,000
Stove & Hardware Reporter (semi-monthly).....	Trade " 700
Student Life (monthly).....	Coll. " 400
Texas Presbyterian.....	Presb. " 11,400
Tribune (German) (daily).....	Rep. "
Tribune (German).....	Rep. "
Union (German)—see Cincinnati, O.	"
Valley Naturalist (monthly).....	Scien. " 500
Western (bi-monthly).....	Lit. " 11,600
Western Insurance Review mo. Ins.	" 1,400
Western Light.....	Spirit. " 13,000
Western Live Stock Journal.....	Stock. " 5,000
Western Trade Journal.....	Com. "
Western Watchman.....	Cath. " 3,500
Westliche Post (every day) Rep.	" 8,000
Westliche Post.....	Rep. " 10,000

STE. GENEVIEVE CO. Pop. 10,390

Dem. plur. 431; Gbk. vote, 40. (537 col'd.)

Location—Southeast, separated from Illinois by the Mississippi River; area about 500 sq. m. Natural Features—Surface hilly, well timbered; soil fertile in valleys and near streams; marble, lead, copper. Chief Products—Corn, wheat, oats, tobacco, wool, pork; live-stock. County-seat St. Genevieve, pop. 1,422.

	Circ.
Beobachter.....	Ind. Ste. Genevieve† 400
Fair Play.....	Dem. " 1315
Little Giant.....	Rep. " 350
Post-Bote.....	" 300

SALINE CO. Pop. 29,912

Dem. plur. 1,944; Gbk. vote, 359. (4,925 col'd.)

Location—Northwest-central, bordering on the Missouri River; area about 720 sq. m. Natural Features—Surface undulating, largely prairie; soil fertile; coal, lead, limestone, salt-springs. Chief Products—Corn, wheat, oats, tobacco large; potatoes, butter, wool, honey, sorghum-molasses, pork; live-stock. Numerous flour and saw mills. County-seat Marshall, pop. 2,701.

	Circ.
Herald.....	Dem. Brownsville..... 492
Independent Missourian.....	Ind. Marshall†..... 450
News (daily).....	Neut. " 4260
News.....	Neut. " 1600
Progress (daily)—see Saline County Progress.....	Dem. " 250
Saline County Democrat.....	Dem. " 11,000
Saline County Progress.....	Dem. " 1,100
News.....	Dem. Miami..... 1350
Bulletin.....	Dem. Slater.....
Monitor.....	Ind. Gbk. 850
Saline County Index.....	Dem. " 486

SCHUYLER CO. Pop. 10,470

Dem. plur. 495; Gbk. vote, 457. (9 col'd.)

Location—North, bordering on Iowa; area about 320 sq. m. Natural Features—Surface undulating, prairie and woodland; soil fertile. Chief Products—Corn, oats, wheat, tobacco, butter, wool, honey, sorghum-molasses, pork; live-stock. Flour and lumber mills. County-seat Lancaster, pop. 479.

	Circ.
Criterion.....	Rep. Glenwood..... 800
Excelsior.....	Dem. Lancaster†..... 800

SCOTLAND CO. Pop. 12,507

Dem. plur. 716; Gbk. vote, 479. (129 col'd.)

Location—Northeast, bordering on Iowa; area about 420 sq. m. Natural Features—Surface undulating, largely prairie; soil fertile. Chief Products—Corn and oats large; wheat, rye, potatoes, tobacco, butter, wool, hay, honey, sorghum-molasses, pork; live-stock. County-seat Memphis, pop. 1,418.

	Circ.
Conservative.....	Dem. Memphis†..... 450
Democrat.....	Dem. " 700
Reveille.....	Rep. " 960

SCOTT CO. Pop. 8,587

Dem. maj. 871. (351 col'd.)

Location—Southeast, separated from Illinois by the Mississippi River; area about 400 sq. m. Natural Features—Surface uneven, with pine forests and cypress swamps; soil generally fertile. Chief Products—Corn large; wheat, oats, tobacco, wool, sorghum-molasses, pork; live-stock. Flour and lumber mills. County-seat Commerce, pop. 440.

	Circ.
Express.....	Dem. Benton..... 475
Record.....	Dem. " 720
Dispatch.....	Dem. Commerce†..... 500
Scott County Reflector.....	Dem. Sikeston.....

SHANNON CO. Pop. 3,441

Dem. plur. 402; Gbk. vote, 9. (— col'd.)

Location—South; area about 1,050 sq. m. Natural Features—Surface generally level, with large pine forests; soil fertile; copper and iron. Chief Products—Corn, wheat, oats, and tobacco very small; butter, wool, sorghum-molasses, pork; live-stock. County-seat Eminence, pop. 91.

	Circ.
Argus.....	Dem. Eminence†..... 1461

SHELBY CO. Pop. 14,024

Dem. plur. 1,420; Gbk. vote, 847. (937 col'd.)

Location—Northeast; area about 500 sq. m. Natural Features—Surface somewhat hilly, prairie and woodland; soil fertile; coal, limestone. Chief Products—Corn, oats, wheat, butter, hay, wool, sorghum-molasses, pork; live-stock. County-seat Shelbyville, pop. 1,455.

	Circ.
Courier.....	Ind. Clarence.....
Democrat.....	Dem. Shelby..... 11,000
Shelby County Herald.....	Gbk. Shelbyville†..... 1,128

STODDARD CO. Pop. 13,432

Dem. plur. 951; Gbk. vote, 92. (33 col'd.)

Location—Southeast; area about 850 sq. m. Natural Features—Surface generally level, with large cypress swamps and shallow lakes, a part of the sunk country caused by the earthquake of 1811. Chief Products—Corn, wheat, oats, tobacco, potatoes, butter, sorghum-molasses, wool, pork, live-stock. County-seat Bloomfield, pop. 339.

	Circ.
Vindicator.....	Dem. Bloomfield†..... 500
Enterprise-Messenger.....	Dem. Dexter..... 1300

STONE CO. Pop. 4,405

Rep. plur. 290; Gbk. vote, 136. (23 col'd.)

Location—Southwest, bordering on Arkansas; area about 450 sq. m. Natural Features—Surface broken; large forests; soil moderately fertile. Chief Products—Corn, wheat, oats, tobacco, butter, wool, sorghum-molasses, pork; live-stock. County-seat Galena, pop. 85.

	Circ.
Times.....	Rep. Galena†..... 1622

SULLIVAN CO. Pop. 16,569

Dem. plur. 24; Gbk. vote, 187. (82 col'd.)

Location—North; area about 675 sq. m. Natural Features—Surface undulating, chiefly prairie; soil fertile; coal. Chief Products—Corn, oats, wheat, rye, potatoes, tobacco, butter, wool, hay, pork; live-stock. Several flour and lumber mills, and wool-carding establishments. County-seat Milan, pop. 1,117.

	Circ.
Free Press.....	Gbk. Milan†.....
Republican.....	Rep. " 840
Sullivan Standard.....	Dem. " 775

Circulation: * sworn; † claimed; unmarked—estimated. † County-seat.

TANEY CO.....Pop. 5,605

Rep. plur. 24; Gbk. vote, 207. (4 col'd.)
Location—South, bordering on Arkansas; area about 750 sq.m. **Natural Features**—Surface hilly, well timbered; soil fertile. **Chief Products**—Corn; wheat and oats small; butter, pork; live-stock. **County-seat** Forsyth, pop. (township) 1,241.
 Enterprise.....Non-pol.Forsyth †..... *Circ.*

TEXAS CO.....Pop. 12,207

Dem. plur. 778; Gbk. vote, 285. (29 col'd.)
Location—South; area about 1,100 sq. m. **Natural Features**—Surface hilly; extensive pine forests; soil fertile near streams. **Chief Products**—Corn, wheat, oats, potatoes, tobacco, butter, hay, pork; live-stock; lumber-mills. **County-seat** Houston, pop. 191.
 Democrat.....Ind...Houston †..... *Circ.* 600
 Herald.....Dem.. "..... 500

VERNON CO.....Pop. 19,370

Dem. plur. 1,398; Gbk. vote, 360. (102 col'd.)
Location—West, bordering on Kansas; area about 800 sq.m. **Natural Features**—Surface undulating; extensive forests; soil fertile. **Chief Products**—Corn, oats, wheat, tobacco. **County-seat** Nevada, pop. 1,918.
 Democratic Criterion.....Dem..Nevada †..... *Circ.*
 Ledger.....Rep.. "..... 600
 Vernon County Democrat....Dem.. "..... 800

WARREN CO.....Pop. 10,806

Rep. plur. 681; Gbk. vote, 208. (954 col'd.)
Location—West, bordering on the Missouri River; area about 450 sq.m. **Natural Features**—Surface undulating; large forests; soil fertile. **Chief Products**—Corn, oats, wheat, tobacco, large; potatoes, butter, wool, hay, pork; live-stock. Some manufacturing of flour, furniture and lumber. **County-seat** Warrenton, pop. 288.
 Missouri Banner.....Dem..Warrenton †..... *Circ.* 760
 Sentinel.....Rep.. "..... 561
 Volksfreund.....Rep.. "..... 425

WASHINGTON CO.....Pop. 12,895

Dem. plur. 714; Gbk. vote, 78. (1,038 col'd.)
Location—East; area about 750 sq. m. **Natural Features**—Surface generally hilly; soil only moderately fertile; Iron Mountain is situated partly in this county; lead, silver, copper, and other minerals. **Chief Products**—Corn, wheat, oats, potatoes, wool, hay, pork; live-stock. **Iron and lead** extensively mined and manufactured; flour and saw-mills. **County-seat** Potosi, pop. 715.
 Independent.....Dem..Potosi †..... *Circ.* 700

WAYNE CO.....Pop. 9,097

Dem. plur. 576; Gbk. vote, 46. (107 col'd.)
Location—Southeast; area about 660 sq.m. **Natural Features**—Surface undulating, swampy in southeast; soil fertile; timber not very abundant. **Chief Products**—Corn, oats, wheat, tobacco, white and sweet potatoes, butter, wool, pork; live-stock. **County-seat** Greenville, pop. 100.
 Journal.....Dem..Greenville †..... *Circ.* 420

WEBSTER CO.....Pop. 12,175

Dem. plur. 463; Gbk. vote, 616. (247 col'd.)
Location—South; area about 540 sq.m. **Natural Features**—Surface undulating; large forests; soil fertile; iron-ore. **Chief Products**—Corn, oats, wheat, tobacco, butter, potatoes, wool, hay, pork; live-stock. Some flour and lumber mills and wool-carding establishments. **County-seat** Marshfield, pop. 655.
 Chronicle.....Dem..Marshfield †..... *Circ.* 4800
 Webster County News.....Local "..... 500

WORTH CO.....Pop. 8,203

Dem. plur. 94; Gbk. vote, 163. (1 col'd.)
Location—Northwest, bordering on Iowa; area about 280 sq.m. **Natural Features**—Surface undulating, prairie and woodland; soil fertile. **Chief Products**—Corn, oats, wheat, potatoes, butter, wool, hay, pork; live-stock. **County-seat** Grant City, pop. 493.
 New Era.....Ind...Denver..... *Circ.*
 Star.....Rep..Grant City †..... *700
 Worth County Times.....Dem.. "..... 4895

WRIGHT CO.....Pop. 9,733

Rep. plur. 232; Gbk. vote, 365. (264 col'd.)
Location—South; area about 650 sq.m. **Natural Features**—Surface hilly, well wooded; soil fertile. **Chief Products**—Corn, wheat, oats, tobacco, butter, wool, pork; live-stock. **County-seat** Hartville, pop. 248.
 Wright County Home Talk..Gbk..Hartville †..... *Circ.* 432

Circulation: *sworn; †claimed; unmarked—estimated. † County-seat.

IOWA.

Population 1,624,463.....Rep. Plur. 78,059

Gbk. vote, 32,327.

STATE CAPITAL, DES MOINES.

IOWA is bounded north by Minnesota, east by Wisconsin and Illinois, south by Missouri, and west by Nebraska and Dakota. Its greatest length from east to west is 300 miles, and breadth 208 miles; area about 55,045 square miles. The surface is generally rolling prairie, with no mountains nor even high hills, but with frequent bluffs along streams; and in places near large rivers it presents a broken appearance, caused by erosion from torrents. The southern part is the most level, beautifully diversified with prairies, groves, and the numerous affluents of the two great rivers. In the northeast the surface is more elevated, with numerous low hills with tops covered with oaks, and abounding in lead and other ore; but the distinguishing feature of Iowa is its beautiful diversified prairies, which are everywhere fertile and easily tilled, and having few stones or stumps, are especially adapted for the use of agricultural machinery. The valleys of the Red Cedar, Iowa, and Des Moines rivers contain the richest soils; northward of these the soil becomes less fertile, but still productive and remunerative. Building-stone is abundant; coal and lead are very extensively worked. Iron-ore and other minerals are found. The cereals generally, dairy and market-garden products, wool, linseed, sorghum, and live-stock of all kinds are very largely produced. Grapes grow well in the south, and fruit-culture is increasing. The manufacturing interests are rapidly developing, the leading branches being flour, lumber, wood-working, carriages, woollen goods, boots and shoes, pork-packing, saddlery, furniture, malt liquors, and farm implements.

There are 99 Counties in Iowa. Newspapers are published in all.—Cities, towns, and villages in which papers are published number 272, of which 95 designated by a dagger (†) are county-seats. Of the 538 papers which insert advertisements published in the State, 33 are daily, 1 tri-weekly, 5 semi-weekly, 474 weekly, 1 bi-weekly, 1 semi-monthly, 21 monthly, 1 bi-monthly, and 1 quarterly.

ADAIR CO.....Pop. 11,199

Rep. plur. 1,032; Gbk. vote, 520.

Location—Southwest; area about 576 sq. m. **Natural Features**—Surface undulating; soil fertile. **Chief Products**—Corn, wheat, butter, hay, wool. **County-seat** Greenfield. pop. —

	<i>Circ.</i>
Observer	Rep. Fontanelle..... \$340
Adair County Reporter.....	Rep. Greenfield †..... \$510
Transcript	Rep. "..... \$880

ADAMS CO.....Pop. 11,888

Rep. plur. 737; Gbk. vote, 535.

Location—Southwest; area about 432 sq. m. **Natural Features**—Nearly level; soil fertile. **Chief Products**—Corn, wheat, oats, butter, hay, wool; live-stock. **County-seat** Corning. pop. 1,528.

	<i>Circ.</i>
Adams County Gazette.....	Rep. Corning †..... \$1,550
Adams County Union.....	Rep. "..... \$1,195
Western Workman.....	Gbk. "..... 576

ALLAMAKEE CO.....Pop. 19,791

Rep. plur. 307; Gbk. vote, 393.

Location—Extreme northeast, bordering on Minnesota, and separated from Wisconsin by the Mississippi River; area about 650 sq. m. **Natural Features**—Surface undulating, bluffs along streams, well timbered; soil fertile. **Chief Products**—Wheat and corn large; barley and oats, nominal; dairy products, potatoes, hay, some carriage factories. **County-seat** Waukon. pop. 1,350.

	<i>Circ.</i>
Journal	Dem. Lansing..... \$750
Mirror	Rep. "..... \$540
Review	Ind. Rep. Postville..... 573
Democrat	Dem. Waukon †..... 732
Standard	Rep. "..... 800

APPANOOSE CO.....Pop. 16,636

Rep. plur. 361; Gbk. vote, 698.

Location—South, bordering on Missouri; area about 500 sq. m. **Natural Features**—Surface nearly level, prairie and woodland, streams bordered with timber; soil fertile, large coal beds. **Chief Products**—Corn, oats, wheat large; potatoes, wool, hay, sorghum-molasses. Some manufacturing. **County-seat** Centerville. pop. 2,475.

	<i>Circ.</i>
Appanoose Times	Rep. Centerville †..... 600
Citizen	Rep. "..... 1,750
Journal	Dem. "..... \$1,129
Ensign	Dem. Moulton..... \$480

AUDUBON CO.....Pop. 7,448

Rep. plur. 326; Gbk. vote, 76.

Location—Southwest-central; area about 500 sq. m. **Natural Features**—Surface undulating; soil fertile. **Chief Products**—Corn, wheat, hay; little oats. **County-seat** Audubon, est. pop. (township) 640.

	<i>Circ.</i>
Advocate.....	Rep. Audubon †..... 750
Audubon County Sentinel.....	Dem. "..... \$1,832
Times	Rep. "..... \$720
Audubon County Defender	Rep. Exira..... 650

BENTON CO.....Pop. 24,888

Rep. plur. 1,576; Gbk. vote, 234.

Location—East-central; area about 720 sq. m. **Natural Features**—Surface undulating; prairies predominate; soil fertile. **Chief Products**—Corn, wheat, and oats very large; barley, potatoes, hay, wool, pork; live-stock. **County-seat** Vinton, pop. 2,906.

	<i>Circ.</i>
Review	Ind. Rep. Belle Plaine..... 400
Union	Rep. "..... 400
Independent	Ind. Blairtown..... \$400
Record	Rep. Shellsburg..... \$566
Benton County Herald.....	Dem. Vinton †..... 740
Eagle	Rep. "..... 1,500
Freie Presse	Ind. "..... \$960
Tribune	Rep. ".....

BLACK HAWK CO.....Pop. 23,913

Rep. plur. 1,456; Gbk. vote, 70.

Location—Northeast-central, intersected by the Cedar River; area about 576 sq. m. **Natural Features**—Surface undulating, chiefly prairie; soil fertile. **Chief Products**—Corn, wheat, oats very large; potatoes, butter, wool, hay, pork; live-stock. Manufactures various, including railroad repair shops. **County-seat** Waterloo, pop. 5,630.

Circulation: * sworn; † claimed; unmarked—estimated. † County-seat.

Gazette	Rep.. Cedar Falls	Circ. \$1,350
Local Review	Rep.. La Porte City	532
Progress	Dem.. "	960
Burrough's Journal	Relig. Waterloo †	725
Courier	Rep.. "	1,344
Deutsch Amerikaner	Dem.. "	550
Iowa State Reporter	Rep.. "	1,200
Tribune	Dem.. "	415

BOONE CO.....Pop. 20,838

Rep. plur. 983; Gbk. vote, 352.

Location—Northeast, intersected by the Des Moines River; area about 576 sq. m. **Natural Features**—Surface undulating; extensive forests; soil fertile; coal plentiful. **Chief Products**—Corn, wheat, and oats large; potatoes, butter, hay, wool, pork; live-stock. **Mining**; several flour and lumber mills. **County-seat** Boonesboro, pop. 1,438.

Boone County Democrat	Dem.. Boone	Circ. \$900
Boone County Republican	Rep.. "	1,344
Standard	Rep.. "	800
Reporter	Rep.. Ogden	1,200

BREMER CO.....Pop. 14,081

Rep. plur. 841; Gbk. vote, 312.

Location—Northeast; area about 432 sq. m. **Natural Features**—Surface undulating, well timbered; soil fertile. **Chief Products**—Wheat, corn, and oats large; barley, potatoes, butter, wool, hay, pork; live-stock. Considerable manufacturing. **County-seat** Waverly, pop. 2,345.

Gazette	Rep.. Sumner	Circ. 516
Bremer County Independent	Rep.. Waverly †	800
Democrat	Dem.. "	1,056
Republican	Rep.. "	460
Volkszeitung	Dem.. "	460

BUCHANAN CO.....Pop. 18,547

Rep. plur. 948; Gbk. vote, 443.

Location—Northeast-central; area about 576 sq. m. **Natural Features**—Surface undulating; soil fertile. **Chief Products**—Wheat, corn, and oats large; potatoes, butter, wool, hay, and pork; live-stock. **County-seat** Independence, pop. 3,697.

Buchanan County Bulletin	Rep.. Independence †	Circ. 675
Conservative	Dem.. "	700
Courier (German)	Ind.. "	1,400
National Advocate	Gbk.. "	840
Buchanan County Journal	Rep.. Jesup	600

BUENA VISTA CO.....Pop. 7,537

Rep. plur. 740; Gbk. vote, 50.

Location—Northwest; area about 576 sq. m. **Natural Features**—Surface nearly level, chiefly prairie; soil fertile. **Chief Products**—Wheat, corn, oats, potatoes, butter, wool, and hay. **County-seat** Storm Lake, pop. 1,034.

Advertiser	Ind.. Alta	Circ. \$600
Mirror	Rep.. Newell	500
Pilot	Rep.. Storm Lake †	800

BUTLER CO.....Pop. 14,293

Rep. plur. 1,135; Gbk. vote, 37.

Location—Northeast-central; area about 576 sq. m. **Natural Features**—Surface undulating, chiefly prairie; soil fertile. **Chief Products**—Wheat, corn, and oats large; potatoes, butter, cheese, hay, wool, pork; live-stock. **County-seat** Butler Centre, pop. 149.

Star	Rep.. Clarksville	Circ. \$750
Butler County Press	Rep.. Greene	725
Eclipse	Rep.. Parkersburg	700
News	Rep.. Shell Rock	725

CALHOUN CO.....Pop. 5,595

Rep. plur. 558; Gbk. vote, 19.

Location—Northwest-central; area about 576 sq. m. **Natural Features**—Surface undulating; soil fertile. **Chief Products**—Corn, wheat, oats, and live-stock in moderate quantities. **County-seat** Rockwell City, pop. 90.

Blade	Rep.. Lake City	Circ. 1334
Journal	Rep.. Manson	500
News	Rep.. Pomeroy	415
Calhoun County Republican	Rep.. Rockwell City †	500

CARROLL CO.....Pop. 12,351

Rep. plur. 20; Gbk. vote, 104.

Location—West-central; area about 576 sq. m. **Natural Features**—Surface undulating, well wooded; soil fertile; coal and iron. **Chief Products**—Corn, wheat, oats, hay, and live-stock in moderate quantities. **County-seat** Carroll City, pop. 1,335.

Demokrat	Dem.. Carroll City †	Circ. \$800
Herald	Rep.. "	1948
Sentinel	Neut.. Glidden	600

CASS CO.....Pop. 16,943

Rep. plur. 1,053; Gbk. vote, 314.

Location—Southwest; area about 576 sq. m. **Natural Features**—Surface undulating; soil fertile. **Chief Products**—Corn, wheat, oats, potatoes, butter, hay; live-stock. **County-seat** Atlantic, pop. 3,662.

Cass County Democrat	Dem.. Atlantic †	Circ. 800
Democrat (daily)	Dem.. "	1350
Messenger	Dem.. "	1,500
Telegraph (daily)	Rep.. "	1,500
Telegraph	Rep.. "	1,500
Advocate	Rep.. Griswold	1,500
Independent	Ind.. Lewis	425

CEDAR CO.....Pop. 18,937

Rep. plur. 943; Gbk. vote, 135.

Location—East, intersected by the Cedar River; area about 576 sq. m. **Natural Features**—Surface general y undulating, prairie, and woodland. **Chief Products**—Corn, wheat, oats, and barley very large; potatoes, flaxseed, butter, cheese, wool, hay, and pork; live-stock. Some manufacturing of carriages, saddlery, etc. **County-seat** Tipton, est. pop. 1,303.

Gazette	Rep.. Clarence	Circ. \$500
Press	Ind.. Mechanicsville	735
Advertiser	Rep.. Tipton †	1,344
Conservative	Rep.. "	600
Local Record	Rep.. West Branch	500

CERRO GORDO CO.....Pop. 11,461

Rep. plur. 927; Gbk. vote, 20.

Location—North; area about 576 sq. m. **Natural Features**—Surface nearly level; soil fertile; Clear Lake is in this county. **Chief Products**—Wheat, oats, corn, and hay; live-stock. **County-seat** Mason City, pop. 2,510.

Mirror	Rep.. Clear Lake	Circ. 816
Cerro Gordo Republican	Rep.. Mason City †	900
Express	Rep.. "	700
News	Ind. Rep. Plymouth	500
Phonograph	Ind.. Rockwell	500

CHEROKEE CO.....Pop. 8,240

Rep. plur. 706; Gbk. vote, 100.

Location—Northwest; area about 576 sq. m. **Natural Features**—Surface undulating; soil fertile. **Chief Products**—Corn, wheat, oats, potatoes, hay, and live-stock in moderate quantities. **County-seat** Cherokee, pop. 1,523.

Independent	Gbk.. Aurelia	Circ. 400
Iowa Free Press	Gbk.. Cherokee †	600
Times	Rep.. "	800

CHICKASAW CO.....Pop. 14,534

Rep. plur. 298; Gbk. vote, 454.

Location—Northeast; area about 504 sq. m. **Natural Features**—Surface undulating, chiefly prairie; soil fertile. **Chief Products**—Corn, wheat, oats, barley, potatoes, butter, hay, wool, pork; live-stock. **County-seat** New Hampton, pop. 1,105.

Post	Rep.. Nashua	Circ. 750
Courier	Rep.. New Hampton †	760
Freie Presse	Ind.. "	400
Tribune	Ind.. "	575

CLARKE CO.....Pop. 11,512

Rep. plur. 769; Gbk. vote, 377.

Location—South; area about 432 sq. m. **Natural Features**—Nearly level, chiefly prairie; soil fertile. **Chief Products**—Corn, wheat, oats, potatoes, butter, hay, wool, pork; live-stock. **County-seat** Osceola, pop. 1,769.

News (semi-weekly)	Rep.. Murray	Circ. 450
Democrat	Dem.. Osceola †	800
Sentinel	Rep.. "	1,224

Circulation: *sworn; †claimed; unmarked—estimated. † County-seat.

CLAY CO......Pop. 4,248
Rep. plur. 642; Gbk. vote, 3.
Location—Northwest; area about 576 sq. m. **Natural Features**—Surface undulating; soil fertile. **Chief Products**—Corn, wheat, oats, potatoes, hay; live-stock. **County-seat** Spencer, pop. 824.

Clay County News.....Rep. Spencer†.....	Circ.	1907
Reporter.....Rep. ".....		744

CLAYTON CO......Pop. 28,829
Rep. plur. 639; Gbk. vote, 108.
Location—Northeast, separated from Wisconsin by the Mississippi River; area about 750 sq. m. **Natural Features**—Surface undulating, chiefly prairie, with woodland, bluffs along the streams; soil fertile. **Chief Products**—Wheat, corn, and oats large; barley, potatoes, butter, wool, hay, pork; live-stock. Manufactures breweries, carriages, flour, lumber, machinery, saddlery, etc. **County-seat** Elkader, pop. 351.

Clayton County Journal.....Rep. Elkader†.....	Circ.	*1,248
Nord-Iowa Herald.....Ind. ".....		1850
Register.....Dem. ".....		*1,500
News.....Ind. Rep. McGregor.....		1,432
North Iowa Times.....Dem. ".....		*1,650
Press.....Rep. Strawberry Point.....		1600

CLINTON CO......Pop. 36,764
Rep. plur. 592; Gbk. vote, 312.
Location—East, separated from Illinois by the Mississippi River; area about 700 sq. m. **Natural Features**—Surface undulating, prairies predominate; soil fertile. **Chief Products**—Corn, wheat, oats, barley very large; potatoes, butter, wool, hay, flaxseed, pork; live-stock. **Manufactures**—carriages, castings, flour, furniture, machinery, paper, sashes, etc., malt and distilled liquors, etc. **County-seat** Clinton, pop. 9,052.

Age.....Dem. Clinton†.....	Circ.	701
Herald (daily).....Rep. ".....		1600
Herald.....Rep. ".....		*1,650
Iowa Volks Zeitung.....Ind. Dem. ".....		700
Review.....Rep. Delmar.....		450
Observer.....Rep. De Witt.....		750
Clinton County Advertiser.....Dem. Lyons.....		1,560
Mirror.....Rep. ".....		*1,260

CRAWFORD CO......Pop. 12,413
Rep. plur. 642; Gbk. vote, 42.
Location—West; area about 720 sq. m. **Natural Features**—Surface undulating; prairie and woodland; soil fertile. **Chief Products**—Corn, wheat, oats, potatoes, butter, hay; live-stock. **County-seat** Denison, pop. 1,441.

Crawford County Bulletin.....Dem. Denison†.....	Circ.	730
Review.....Rep. ".....		740
Review (German).....Rep. ".....		350
Crawford County Observer.....Ind. Vail.....		550
Enterprise.....Rep. West Side.....		1576

DALLAS CO......Pop. 18,746
Rep. plur. 1,692; Gbk. vote, 1,285.
Location—Southwest-central; area about 576 sq. m. **Natural Features**—Surface uneven; large forests; soil fertile. **Chief Products**—Corn, wheat, oats, potatoes, butter, wool, hay, pork; live-stock; some carriage factories and flour and saw-mills. **County-seat** Adel, pop. 989.

Dallas County Democrat.....Dem. Adel†.....	Circ.	*502
Dallas County News.....Rep. ".....		725
New Era.....Gbk. ".....		630
Globe.....Rep. Dallas Centre.....		450
Herald.....Rep. Dexter.....		1504
Chief.....Rep. Perry.....		1500
Pilot.....Ind. ".....		

DAVIS CO......Pop. 16,468
Dem. plur. 64; Gbk. vote, 1,215.
Location—Southeast, bordering on Missouri and the Des Moines River; area about 430 sq. m. **Natural Features**—Surface undulating, prairie and woodland; soil fertile. **Chief Products**—Corn, oats, wheat, potatoes, butter, wool, hay, pork; live-stock. Several flour and lumber mills, saddlery shops, etc. **County-seat** Bloomfield, pop. 1,331.

Davis County Republican.....Rep. Bloomfield†.....	Circ.	1,250
Democrat.....Dem. ".....		*912
Legal Tender Greenback.....Gbk. ".....		1,000

DECATUR CO......Pop. 15,336
Rep. plur. 622; Gbk. vote, 633.
Location—South, bordering on Missouri; area about 520 sq. m. **Natural Features**—Surface undulating, mostly prairie; timber along streams; soil fertile. **Chief Products**—Corn, oats, wheat, potatoes, butter, hay, wool, pork; live-stock. Some flour and lumber mills, and woolen factories. **County-seat** Leon, pop. 1,367.

Commercial.....Ind. Davis City.....	Circ.	350
Iowa Express.....Rep. Garden Grove.....		1432
Decatur County Journal.....Rep. Leon†.....		1960
Decatur County Press.....Gbk. ".....		500
Democrat-Reporter.....Dem. ".....		1624

DELAWARE CO......Pop. 17,952
Rep. plur. 907; Gbk. vote, 59.
Location—East; area about 576 sq. m. **Natural Features**—Surface undulating, prairie and woodland; soil fertile. **Chief Products**—Corn, wheat, and oats large; barley, rye, potatoes, butter, wool, hay, pork; live-stock. Manufactures; carriages, flour, lumber, machinery, saddlery, woolen goods, etc. **County-seat** Delhi, pop. 524.

Monitor.....Rep. Delhi†.....	Circ.	1,250
Democrat.....Dem. Manchester.....		*1,656
Press.....Rep. ".....		*1,700

DES MOINES CO......Pop. 33,099
Rep. plur. 601; Gbk. vote, 93.
Location—Southeast, separated from Illinois by the Mississippi River; area about 400 sq. m. **Natural Features**—Surface undulating, prairie and woodland; soil fertile. **Chief Products**—Corn, wheat, oats, potatoes, butter, hay, wool, pork; live-stock. **Manufactures**—Breweries, carriages, farm implements, flour, linseed-oil, lumber, marble and stone works, sashes, tobacco, snuff and cigars, woolen goods, etc. **County-seat** Burlington, pop. 19,450.

Argus.....Ind. Burlington†.....	Circ.	600
Courier (German).....Dem. ".....		
Gazette (daily).....Dem. ".....		*1,000
Gazette.....Dem. ".....		*6,500
Hawkeye (daily).....Rep. ".....		3,500
Hawkeye.....Rep. ".....		13,000
Iowa Tribune (daily).....Rep. ".....		575
Iowa Tribune.....Rep. ".....		700
News.....Ind. Danville.....		450
Enterprise.....Ind. Mediapolis.....		*400

DICKINSON CO......Pop. 1,901
Rep. maj. 279.
Location—Northwest, bordering on Minnesota; area about 432 sq. m. **Natural Features**—Surface undulating; soil fertile. **Chief Products**—Wheat, oats, corn, hay; live-stock. **County-seat** Spirit Lake, pop. (township) 306.

Beacon.....Rep. Spirit Lake†.....	Circ.	750
Dickinson County Journal.....Rep. ".....		675

DUBUQUE CO......Pop. 42,997
Dem. plur. 1,569; Gbk. vote, 257.
Location—East, separated from Illinois and Wisconsin by the Mississippi River; area about 625 sq. m. **Natural Features**—Surface somewhat hilly; well wooded; soil fertile. **Chief Products**—Corn, oats and wheat large; barley, potatoes, butter, hay, wool, pork; live-stock. **Lead mining. Manufactures** extensive and varied, at the **County-seat** Dubuque, pop. 22,254.

Pioneer.....Ind. Cascade.....	Circ.	650
Herald (daily).....Dem. Dubuque†.....		2,500
Herald.....Dem. ".....		4,500
Independent.....Ind. ".....		
Iowa (German).....Cath. ".....		*1,700
Iowa Normal Monthly (mo.).....Educ. ".....		4,133
Iowa Statesman.....Dem. ".....		500
Luxemburger Gazette (Ger.).....Cath. ".....		*3,000
National Demokrat (Ger.).....Dem. ".....		*2,232
Presbyterian (bi-wkly) (Ger.).....Presb. ".....		*1,100
Telegraph (daily).....Ind. ".....		
Telegraph.....Ind. ".....		
Times (daily).....Rep. ".....		2,000
Times.....Rep. ".....		4,000
Commercial.....Ind. Dyersville.....		813
Advertiser.....Ind. Farley.....		*200

EMMETT CO.....Pop. 1,550
 Rep. plur. 252; Gbk. vote, 9.
Location—Northwest; area about 432 sq. m. **Natural Features**—Surface undulating, chiefly prairie, diversified with timber tracts and small lakes. **Chief Products**—Wheat, oats, corn, hay. **County-seat** Swan Lake City, pop. —
Circ.
 Northern Vindicator.....Rep...Estherville..... 450
 Mercury.....Rep...Swan Lake City† 450

FAYETTE CO.....Pop. 22,258
 Rep. plur. 377; Gbk. vote, 904.
Location—Northeast; area about 790 sq. m. **Natural Features**—Surface undulating, prairie and forest; soil fertile. **Chief Products**—Corn, wheat, oats large; barley, potatoes, butter, wood, hay, pork; live-stock. **Manufactures**—barrels, breweries, carriages, flour, lumber, and saddlery, etc. **County-seat** West Union, pop. 1,551.
Circ.
 News.....Rep...Brush Creek..... 500
 Fayette County Clarion.....Rep...Fayette..... *900
 —also dated at West Union.
 Fayette County Union.....Ind...West Union†...\$1,400
 Republican Gazette.....Rep... “\$1,536

FLOYD CO.....Pop. 14,677
 Rep. plur. 1,305; Gbk. vote, 317.
Location—Northeast; area about 500 sq. m. **Natural Features**—Surface undulating; prairies and woodland; soil fertile. **Chief Products**—Wheat, and corn large; oats, potatoes, butter, wool, hay; live-stock. **Manufactures**—farm implements and flour and lumber mills. **County-seat** Charles City, pop. 2,421.
Circ.
 Floyd County Advocate.....Rep...Charles City†...\$1,224
 Intelligencer.....Rep... “\$1,428
 Weekly.....Rep...Marble Rock..... 432
 Floyd County Press.....Ind...Nora Springs...Decline
 Telephone.....Rep... “ 330
 Reveille.....Rep...Rockford..... 720
 Standard.....Dem... “ 1,551

FRANKLIN CO.....Pop. 10,248
 Rep. plur. 1,091; Gbk. vote, 75.
Location—North-central; area about 576 sq. m. **Natural Features**—Surface undulating; soil fertile. **Chief Products**—Wheat, corn, oats, potatoes, butter, hay; live-stock. **County-seat** Hampton, pop. 1,598.
Circ.
 Chronicle.....Rep...Hampton†..... 576
 Franklin County Recorder.....Rep... “\$1,700
 Record (daily).....Rep... “ 325
 Press.....Rep...Sheffield..... 330

FREMONT CO.....Pop. 17,653
 Rep. plur. 270; Gbk. vote, 409.
Location—Southwest, bordering on Missouri, and separated from Nebraska by the Missouri River; area about 576 sq. m. **Natural Features**—Surface undulating; prairie and woodland; soil fertile. **Chief Products**—Corn large; wheat, oats, potatoes, butter, pork; live-stock. **Manufactures**—Brooms, brick, carriages, flour, lumber, metallic wares, pork-packing, saddlery, etc. **County-seat** Sidney, pop. 855.
Circ.
 News.....Rep...Farragut..... 700
 Democrat.....Dem...Hamburg..... 700
 Fremont Times.....Rep... “ 600
 Iowa State News.....Dem... “ 600
 Republican.....Rep... “ 600
 Fremont Democrat.....Dem...Sidney†..... 700
 Union and Advocate.....Rep... “ 1,250

GREENE CO.....Pop. 12,725
 Rep. plur. 1,188; Gbk. vote, 399.
Location—West-central; area about 576 sq. m. **Natural Features**—Surface undulating, chiefly prairie; soil fertile. **Chief Products**—Corn, wheat, oats, potatoes, hay, pork; live-stock. **County-seat** Jefferson, 1,444.
Circ.
 Headlight.....Dem...Grand Junction..... 450
 Bee.....Rep...Jefferson†..... \$1,152
 Greene County Gazette.....Gbk... “ *700
 Journal.....Rep...Scranton..... 620
 One-Plan Herald (mo.)...Ch. of God “ \$200

GRUNDY CO.....Pop. 12,639
 Rep. plur. 917; Gbk. vote, 12.
Location—Northeast-central; area about 500 sq. m. **Natural Features**—Surface undulating, chiefly prairie; soil fertile. **Chief Products**—Wheat, corn, oats, barley, potatoes, butter, hay, pork; live-stock. **County-seat** Grundy Centre, 950.
Circ.
 Grundy Tribune.....Rep...Beaman..... \$340
 Journal.....Ind...Conrad..... 400
 Argus.....Rep...Grundy Centre†..... 400
 Grundy County Republican.....Rep... “ \$14
 Times.....Dem...Reinbeck..... 650

GUTHRIE CO.....Pop. 14,863
 Rep. plur. 1,072; Gbk. vote, 615.
Location—Southwest; area about 576 sq. m. **Natural Features**—Surface undulating; soil fertile. **Chief Products**—Corn, wheat, oats, potatoes, butter, wool, hay, pork; live-stock. **County seat** Guthrie Centre, pop. 571.
Circ.
 Vindicator.....Ind...Casey..... 400
 Guthrian.....Rep...Guthrie Centre† 341
 Guthrie County Journal.....Gbk... “ 600
 Guthrie Vidette.....IndRep.Panora..... \$1,080
 Ledger.....Rep...Stuart..... \$1,000
 Locomotive.....Rep... “ *912

HAMILTON CO.....Pop. 11,252
 Rep. plur. 973; Gbk. vote, 238.
Location—Central; area about 576 sq. m. **Natural Features**—Surface undulating, prairie and woodland; soil fertile; coal. **Chief Products**—Corn, wheat, oats; potatoes, butter, hay, pork; cattle. **County-seat** Webster City, pop. 1,843.
Circ.
 Advertiser.....Gbk...Webster City†... 500
 Argus.....Ind... “ 500
 Hamilton Freeman.....Rep... “ \$1,300

HANCOCK CO.....Pop. 3,453
 Rep. plur. 349; Gbk. vote, 4.
Location—North; area about 576 sq. m. **Natural Features**—Surface undulating, chiefly prairie; soil fertile; several small lakes; extensive peat deposits. **Chief Products**—Corn, wheat, oats, hay; live-stock. **County-seat** Concord, pop. —
Circ.
 Northwest Iowa Advertiser...Rep...Britt..... \$400
 Tribune.....Rep... “ 400
 Hancock Independent.....Rep...Garner..... 450
 Hancock Signal.....Rep... “ \$600

HARDIN CO.....Pop. 17,808
 Rep. plur. 1,411; Gbk. vote, 115.
Location—Central; area about 576 sq. m. **Natural Features**—Surface undulating, well timbered; soil fertile; coal, building-stone. **Chief Products**—Corn, wheat, oats, potatoes, butter, hay, pork; live-stock. **Manufactures**—earthen ware, flour mills, woolen factories, etc. **County-seat** Eldora, pop. 1,584.
Circ.
 Enterprise.....Rep...Ackley..... \$1,008
 Times.....Lib...Alden..... 625
 Herald.....Rep...Eldora†..... 900
 Ledger.....Rep... “ 900
 News.....Rep...Hubbard..... 600
 Sentinel.....Rep...Iowa Falls..... \$1,140
 Star.....Rep...Union..... 640

HARRISON CO.....Pop. 16,649
 Rep. plur. 581; Gbk. vote, 382.
Location—West, separated from Nebraska by the Missouri River; area about 700 sq. m. **Natural Features**—Surface undulating, largely prairie; timber; soil fertile along streams. **Chief Products**—Corn, wheat, oats, potatoes, butter, hay, pork; live-stock. **County-seat** Logan, pop. 644.
Circ.
 Reporter.....Rep...Dunlap..... \$300
 Harrison County Courier.....Rep...Logan†..... 960
 Times.....Dem...Missouri Valley. \$342
 Twiner.....Gbk...Woodbine.....

Circulation: *sworn; †claimed; unmarked—estimated. † County-seat.

HENRY CO.....Pop. 20,826

Rep. plur. 1,316; Gbk. vote, 570.

Location—Southeast; area about 432 sq. m. **Natural Features**—Surface undulating, prairie and forest; soil fertile; coal; limestone. **Chief Products**—Corn, wheat, oats, potatoes, butter, hay, wool, pork; live-stock. **Manufactures**—Boots and shoes, carriages, farm implements, flour, furniture, leather, lumber, metallic wares, saddlery, woolen goods, etc. **County-seat** Mt. Pleasant, pop. 4,410.

Free Press.....	Ind.....	Mt Pleasant †.....	Circ. 1,400
Herald.....	Gbk.....	".....	Decline
Journal.....	Rep.....	".....	1,300
Reporter (daily).....	Ind.....	".....	450
News.....	Local	Salem.....	415

HOWARD CO.....Pop. 10,837

Rep. plur. 781; Gbk. vote, 673.

Location—Northeast, bordering on Minnesota; area about 500 sq. m. **Natural Features**—Surface undulating, prairie and woodland; soil fertile. **Chief Products**—Corn, wheat, oats, potatoes, butter, hay; live-stock. **County-seat** Cresco, pop. 1,875.

Howard County Times.....	Rep.....	Cresco †.....	Circ. 1,006
Iowa Plain Dealer.....	Gbk.....	".....	1,032
Tribune.....	Rep.....	Lime Springs.....	520

HUMBOLDT CO.....Pop. 5,341

Rep. plur. 410; Gbk. vote, 26.

Location—Northwest-central; area about 492 sq. m. **Natural Features**—Surface undulating; prairies and groves; soil fertile; good building stone. **Chief Products**—Corn, wheat, oats, potatoes, butter, hay; live-stock. **County-seat** Dakota, pop. 248.

Independent (also dated at Humboldt, Livermore and Rutland).....	Ind.....	Dakota City †.....	Circ. 460
Kosmos.....	Rep.....	Humboldt.....	350

IDA CO.....Pop. 4,382

Rep. plur. 359; Gbk. vote, 4.

Location—West; area about 432 sq. m. **Natural Features**—Surface undulating, prairie and woodland; soil fertile. **Chief Products**—Corn, wheat, and oats small. **Cattle-raising** is carried on considerably. **County-seat** Ida Grove, pop. 733.

Times.....	Rep.....	Battle Creek.....	Circ. 430
Ida County Pioneer.....	Rep.....	Ida Grove †.....	500
Maple Valley Era.....	Rep.....	".....	700

IOWA CO.....Pop. 19,221

Rep. plur. 501; Gbk. vote, 335.

Location—Southeast-central; area about 576 sq. m. **Natural Features**—Surface undulating, chiefly prairie; soil fertile. **Chief Products**—Corn, wheat, and oats large; potatoes, butter, hay, pork; live-stock. **Manufactures** of brick, carriages, cotton and woolen prints, flour, saddlery, woolen goods, etc. **County-seat** Marengo, pop. 1,738.

Democrat.....	Dem.....	Marengo †.....	Circ. 1,130
Republican.....	Rep.....	".....	1,081
Herald.....	Ind.....	Victor.....	500

JACKSON CO.....Pop. 23,771

Dem. plur. 374; Gbk. vote, 254.

Location—East, separated from Illinois by the Mississippi River; area about sq. m. **Natural Features**—Surface undulating; large forests; soil fertile; lead and iron. **Chief Products**—Corn, oats, and wheat large; potatoes, butter, cheese, wool, hay, pork; live-stock. **Manufactures**; breweries, carriages, cooperage, flour, furniture, lumber, pork-packing, saddlery, woolen goods, good. **County-seat** Maquoketa, pop. 2,467.

Anzeiger.....	Rep.....	Bellevue.....	irc. 700
Leader.....	Rep.....	".....	720
Excelsior.....	Rep.....	Maquoketa †.....	41,050
Jackson County Record.....	Gbk.....	".....	520
Jackson Sentinel.....	Dem.....	".....	1,704
Reporter—See Gazette, Sabula.....	Miles.....	".....	
Gazette—this paper has for an inside sub-title, Reporter, Miles.....	Ind.....	Sabula.....	600

JASPER CO.....Pop. 25,962

Rep. plur. 1,755; Gbk. vote, 1,144.

Location—South-central; area about 720 sq. m. **Natural Features**—Surface undulating, chiefly prairie; soil fertile; coal. **Chief Products**—Corn and wheat very large; oats, potatoes, butter, wool, hay, pork; live-stock. **Manufactures**, carriages, flour, furniture, lumber, machinery, and saddlery. **County-seat** Newton, pop. 2,607.

Clipper.....	Rep.....	Colfax.....	400
Enterprise.....	Gbk.....	Kellogg.....	400
Post.....	Ind.Rep.....	".....	450
Mirror.....	Rep.....	Monroe.....	1700
Herald.....	Gbk.....	Newton †.....	1,600
Journal.....	Rep.....	".....	1,584
News.....	Rep.....	Prairie City.....	500

JEFFERSON CO.....Pop. 17,478

Rep. plur. 750; Gbk. vote, 160.

Location—Southeast; area about 432 sq. m. **Natural Features**—Surface undulating, prairie and woodland; soil fertile. **Chief Products**—Corn large; oats, wheat, potatoes, butter, wool, hay, pork; live-stock. **Manufactures** of carriages, furniture, lumber, machinery, saddlery, and woolen goods. **County-seat** Fairfield, pop. 3,035.

Evening Journal (daily)—see Journal.....	Rep.....	Fairfield †.....	
Journal.....	Rep.....	".....	600
Ledger.....	Rep.....	".....	1,500
Tribune.....	Dem.....	".....	1,440
News.....	Rep.....	Pleasant Plain.....	650

JOHNSON CO.....Pop. 25,429

Dem. plur. 366; Gbk. vote, 126.

Location—Southeast, intersected by the Iowa River; area about 600 sq. m. **Natural Features**—Surface undulating, prairie and woodland; soil fertile. **Chief Products**—Corn, wheat, oats, and flax very large; potatoes, butter, wool, cheese, hay, pork; live-stock. **Manufactures**, breweries, carriages, flour, linseed-oil, metallic wares, paper, saddlery, woolen goods, etc. **County-seat** Iowa City, pop. 7,133.

Iowa State Press.....	Dem.....	Iowa City †.....	1,300
Republican (daily).....	Rep.....	".....	500
Republican.....	Rep.....	".....	3,000
Slovan Americky.....	Bohemian.....	".....	1,500
University Reporter (mo.).....	Coll.....	".....	1425
Vidette (monthly).....	Coll.....	".....	400
Volksfreund.....	".....	".....	600
Western Stock Journal and Farmer (monthly).....	Agric.....	".....	5,000
Democrat.....	Dem.....	Oxford.....	
Journal.....	Ind.Rep.....	".....	1700

JONES CO.....Pop. 21,052

Rep. plur. 930; Gbk. vote, 15.

Location—East; area about 576 sq. m. **Natural Features**—Surface undulating, prairie and forest; soil fertile. **Chief Products**—Corn, oats, and wheat large; potatoes, butter, cheese, hay, wool, pork; live-stock. **Manufactures** of carriages, cheese, flour, metallic wares, and saddlery. **County-seat** Anamosa, pop. 2,983.

Eureka.....	Rep.....	Anamosa †.....	1,380
Journal.....	Dem.....	".....	1,100
Oxford Mirror.....	Ind.....	Garfield.....	680
Express.....	Rep.....	Monticello.....	800
Jones County Liberal.....	Dem.....	".....	450
Recorder.....	Rep.....	Olin.....	4300
Enterprise.....	Ind.....	Onslow.....	1275
Journal.....	Ind.....	Wyoming.....	550

KEOKUK CO.....Pop. 21,259

Rep. plur. 564; Gbk. vote, 360.

Location—Southeast; area about 576 sq. m. **Natural Features**—Surface undulating; prairie and groves; soil fertile. **Chief Products**—Corn, wheat, oats large; potatoes, butter, wool, hay, pork; live-stock. **Manufactures**, carriage and woolen factories, flour and lumber mills. **County-seat** Sigourney, pop. 1,738.

Independent.....	Ind.....	Delta.....	4300
Eagle.....	Ind.....	Keota.....	4500
Courier (German).....	Ind.....	Sigourney †.....	750
News.....	Rep.....	".....	1,320
Review.....	Dem.....	".....	1,080
Western Herald.....	Ind.....	South English.....	1560
Patriot.....	Ind.....	What Cheer.....	1480

Circulation: *sworn; †claimed; unmarked—estimated. † County-seat.

KOSSUTH CO. Pop. 6,179

Rep. plur. 532; Gbk. vote, 87.

Location—North; area about 576 sq. m. **Natural Features**—Surface undulating, largely prairie; soil fertile. **Chief Products**—Corn, oats, wheat, potatoes, butter, hay; live-stock. **County-seat** Algona, pop. 1,359.
Kossuth County Patriot..... Algona †..... 400
Republican..... Rep. “..... *613
Upper Des Moines..... Rep. “..... 756

LEE CO. Pop. 34,859

Dem. plur. 363; Gbk. vote, 494.

Location—Extreme southeast, separated from Illinois by the Mississippi River, and from Missouri by the Des Moines River; area about 430 sq. m. **Natural Features**—Surface undulating, prairie and woodland; soil fertile. **Chief Products**—Corn, wheat, and oats large; rye, potatoes, butter, cheese, wool, hay, pork; live-stock. **Manufactures** numerous, chiefly at Keokuk and the **County-seat** Fort Madison, pop. 4,679.

Democrat..... Dem. Fort Madison †..... *Circ.*
Knight's Sword and Helmet (mo.) K. of P. “..... 650
Plain Dealer..... Rep. “..... 1,000
Central School Journal (mo.) Educ. Keokuk..... \$7,500
Constitution (daily)..... Dem. “..... \$1,750
Constitution..... Dem. “..... \$4,250
Evening Call (daily)..... Rep. “.....
Gate City (daily)..... Rep. “..... *Decline*
Gate City..... Rep. “..... *Decline*
Item..... Ind. “..... \$800
Labor Tribune..... Gbk. “..... \$900
Our Guardian Angel (mo.) Cath. “.....
Post (German)..... Ind. “..... \$1,060
Appeal..... Ind. West Point..... 650

LINN CO. Pop. 37,235

Rep. plur. 1,633; Gbk. vote, 301.

Location—East; area about 720 sq. m. **Natural Features**—Surface undulating, prairie and woodland; soil fertile. **Chief Products**—Corn, wheat, and oats large; potatoes, butter, wool, hay, pork; live-stock. **Manufactures**—Breweries, brick, carriages, cooperage, flour, furniture, lime, linseed-oil, lumber, metallic wares, paper, railroad repair shops, saddlery, woolen goods, etc. **County-seat** Marion, pop. 1,939.

Iowa Farmer (monthly)..... Agric. Cedar Rapids..... *Circ.*
Iowa Free Press..... Gbk. “.....
Journal..... Quar. “..... *Adv.*
Leader..... Rep. “..... *800
Post and Presse..... Rep. “..... *1,000
Republican (daily)..... Rep. “..... \$800
Republican..... Rep. “..... \$1,800
Standard..... Dem. “..... \$1,500
Stylus..... Neut. “.....
Times..... Rep. “..... 1,250
Courier-Journal..... Neut. Centre Point..... *500
Loyalist..... Ind. Fairfax.....
Sun..... Rep. Lisbon..... \$578
Linn County Pilot..... Ind. Dem. Marion †..... \$900
Register..... Rep. “..... \$1,200
Cornellian (monthly)..... Coll. Mount Vernon..... \$600
Hawkeye..... Rep. “..... 600
Independent..... Ind. Springville..... \$800
Western Light..... Rep. Western College..... 450

LOUISA CO. Pop. 13,146

Rep. plur. 725; Gbk. vote, 200.

Location—Southeast, separated from Illinois by the Mississippi River, and intersected by the Iowa River; area about 420 sq. m. **Natural Features**—Surface undulating, prairie and forest; soil fertile. **Chief Products**—Corn, wheat, oats large; potatoes, butter, wool, hay, pork; live-stock. Some manufacturing of carriages, flour, saddlery, lumber, woolen goods, etc. **County-seat** Wapello, pop. 381.

Columbus Safeguard..... Rep. Columbus Junction †..... 1,622
Sentinel..... Ind. Rep. Morning Sun..... \$450
Louisa County Record..... Rep. Wapello †..... 700
Republican..... Rep. “..... 705
Times..... Dem. “..... 800

LUCAS CO. Pop. 14,530

Rep. plur. 579; Gbk. vote, 315.

Location—South; area about 432 sq. m. **Natural Features**—Surface rolling, prairie and woodland; soil fertile. **Chief Products**—Corn, wheat, oats, potatoes, butter, hay, wool, pork; live-stock. **County-seat** Chariton, pop. (township) 2,643.

Leader..... Ind. Chariton †..... \$300
Patriot (daily)..... Rep. “..... *860
Patriot..... Rep. “..... *1,584

LYON CO. Pop. 1,968

Rep. maj. 273.

Location—Extreme northwest, bordering on Minnesota and Dakota, and separated from the latter by the Big Sioux River; area about 650 sq. m. **Natural Features**—Surface undulating; soil fertile. No statistics. **County-seat** Rock Rapids, pop. —.

Review..... Rep. Rock Rapids †..... *Circ.* 500

MADISON CO. Pop. 17,225

Rep. plur. 886; Gbk. vote, 1,090.

Location—Southwest-central; area about 576 sq. m. **Natural Features**—Surface undulating, chiefly prairie; soil fertile. **Chief Products**—Corn, wheat, oats large; potatoes, butter, wool, hay, pork; live-stock. Some milling carried on. **County-seat** Winterset, pop. 2,583.

Beacon Light..... Gbk. Winterset †..... *Circ.* 900
Chronicle..... Local. “..... 450
Madisonian..... Rep. “..... *1,300
News..... Dem. “..... \$850

MAHASKA CO. Pop. 25,201

Rep. plur. 1,871; Gbk. vote, 1,188.

Location—Southeast-central, intersected by the Des Moines River; area about 576 sq. m. **Natural Features**—Surface part undulating, part level, chiefly prairie, timbered along streams; soil fertile; coal and limestone. **Chief Products**—Corn, wheat, oats large; butter, potatoes, hay, wool, pork; live-stock. **Manufactures**, carriages, flour, lumber, marble, sashes, etc., stone-work, woolens. **County-seat** Oskaloosa, pop. 4,598.

News..... Rep. New Sharon..... *Circ.*
Star..... Rep. “..... 720
College Vidette (monthly)..... Coll. Oskaloosa †..... \$800
Herald (daily)..... Rep. “..... 1,872
Messenger..... Ind. “..... 600
Standard..... Dem. “..... \$1,300

MARION CO. Pop. 25,111

Rep. plur. 932; Gbk. vote, 1,191.

Location—South-central, intersected by the Des Moines River; area about 576 sq. m. **Natural Features**—Surface undulating, prairie and forest; soil fertile. **Chief Products**—Corn very large; wheat and oats large; potatoes, butter, hay, wool, pork; live-stock. **Manufactures**: carriages, flour, lumber and woolens. **County-seat** Knoxville, pop. 2,577.

Journal..... Rep. Knoxville †..... *Circ.* *1,056
Express..... Gbk. “..... *1,763
Marion County Reporter..... Dem. “..... 400
Miner..... Neut. Marysville..... 350
Blade..... Dem. Pella..... *960
Christelijke Herant..... Evan. “..... \$400
Visitor..... Rep. “..... 400
Weekblad (Hollandish)..... Ind. “..... *1,200
News..... Rep. Pleasantville..... 325

MARSHALL CO. Pop. 23,752

Rep. plur. 1,850; Gbk. vote, 267.

Location—Central; area about 576 sq. m. **Natural Features**—Surface nearly level, chiefly prairie; soil fertile. **Chief Products**—Corn, wheat, and oats large; potatoes, butter, hay, wool, pork; live-stock. **Manufactures**, carriages, flour, lumber, machinery and saddlery. **County-seat** Marshalltown, pop. 6,240.

Dispatch..... Rep. Gilman..... *Circ.* 400
Beobachter..... Ind. Marshalltown †..... 750
Cerro Gordo School Mate..... Educ. “..... *1,500
Marshall Progress..... Rep. “.....
Marshall Statesman..... Dem. “..... 1,700
Sunday Morning Reflector..... Ind. “.....
Times-Republican (daily)..... Rep. “..... *536
Times-Republican..... Rep. “..... *2,760
Enterprise..... Rep. State Centre..... 600

Circulation: * sworn; † claimed; unmarked—estimated. † County-seat.

MILLS CO.....Pop. 14,135

Rep. plur. 629; Gbk. vote, 270.

Location—Southwest, separated from Nebraska by the Missouri River; area about 460 sq. m. **Natural Features**—Surface undulating, prairie and woodland; soil fertile. **Chief Products**—Corn, wheat, and oats large; potatoes, butter, hay, wool, pork; live-stock. Several brick yards, and flour and saw mills. **County-seat** Glenwood, pop. 1,791.

Chronicle.....	Rep. Emerson	Circ. 4375
Mills Co. Journal (daily).....	Ind. Dem. Glenwood	*163
Mills County Journal.....	Ind. Dem. " "	*780
Opinion.....	Rep. " "	1850
Plaindealer.....	Ind. Hastings	550
Republican Leader.....	Rep. Malvern	450
Gazette.....	Ind. Pacific Junction	

MITCHELL CO.....Pop. 14,361

Rep. plur. 833; Gbk. vote, 83.

Location—North, bordering on Minnesota; area about 480 sq. m. **Natural Features**—Surface undulating, chiefly prairie; soil fertile. **Chief Products**—Corn, wheat, oats large; potatoes, butter, wool, hay; live-stock. Manufactures, carriages, castings, farm implements, flour and lumber mills, woollens, etc. **County-seat** Osage, pop. 2,012.

Mitchell County News.....	Rep. Osage †	Circ. 836
Mitchell County Press.....	Rep. " "	950
Enterprise.....	Ind. St. Ansgar	14.0

MONONA CO.....Pop. 9,055

Rep. plur. 611; Gbk. vote, 360.

Location—West, separated from Nebraska by the Missouri River; area about 730 sq. m. **Natural Features**—Surface undulating, chiefly prairie; soil fertile. **Chief Products**—Corn, wheat, oats, potatoes, butter, wool, hay; live-stock. **County-seat** Onawa City, pop. 882.

People's Press.....	Ind. Rep. Mapleton	Circ. 1,228
Monona County Gazette.....	Rep. Onawa City †	*792

MONROE CO.....Pop. 13,719

Rep. plur. 514; Gbk. vote, 483.

Location—South, northeast corner touching the Des Moines River; area about 432 sq. m. **Natural Features**—Surface undulating, prairie and woodland; soil fertile; coal. **Chief Products**—Corn, oats and wheat large; potatoes, butter, hay, pork; live-stock. Several flour and lumber mills. **County-seat** Albia, pop. 2,435.

Democrat.....	Dem. Albia †	Circ. 610
Industrial Era.....	Gbk. " "	*520
Union.....	Rep. " "	960

MONTGOMERY CO.....Pop. 15,895

Rep. plur. 1,289; Gbk. vote, 20.

Location—Southwest; area about 432 sq. m. **Natural Features**—Surface undulating, prairie and woodland; soil fertile. **Chief Products**—Corn, wheat, oats, potatoes, butter, wool, hay, pork; live-stock. Several flour and lumber mills. **County-seat** Red Oak, pop. 3,735.

Express.....	Rep. Red Oak †	Circ. 1,175
People's Telephone.....	Gbk. " "	1300
Record.....	Rep. " "	900
Independent.....	Ind. Villisca	
Review.....	Rep. " "	768

MUSCATINE CO.....Pop. 23,168

Rep. plur. 698; Gbk. vote, 268.

Location—Southeast, separated from Illinois by the Mississippi River, and intersected by the Cedar River; area about 480 sq. m. **Natural Features**—Surface rolling, chiefly prairie; soil fertile; extensive coal beds and limestone quarries. **Chief Products**—Corn, wheat, and oats large; barley, rye, potatoes, butter, wool, hay, pork, live-stock. **Manufactures**—Boots and shoes, breweries, carriages, clothing, flour, lumber, machinery, metallic wares, saddlery, etc. **County-seat** Muscatine, pop. 8,294.

Deutsche Zeitung.....	Ind. Muscatine †	Circ. 1,113
Journal (daily).....	Rep. " "	*651
Journal (tri-weekly).....	Rep. " "	*200
Journal.....	Rep. " "	*2,000
News.....	Rep. " "	1,100
Tribune (daily).....	Dem. " "	560
Tribune.....	Dem. " "	1,056
Enterprise.....	Rep. West Liberty	550
Review.....	Rep. Wilton	1750

O'BRIEN CO.....Pop. 4,155

Rep. plur. 400; Gbk. vote, 101.

Location—Northwest; area about 576 sq. m. **Natural Features**—Surface rolling prairie, timber scarce; soil fertile. **Chief Products**—Wheat, corn, oats, barley; live-stock. **County-seat** Pringhar, pop. 143.

Tribune.....	Rep. Pringhar †	Circ. 450
O'Brien Pioneer.....	Rep. Sanborn	729
Mail.....	Sheldon	
News.....	Rep. " "	450

OSCEOLA CO.....Pop. 2,219

Rep. maj. 341.

Location—Northwest, bordering on Minnesota; area about 432 sq. m. **Natural Features**—Surface undulating prairie; soil fertile. No statistics. **County-seat** Sibley, pop. 301.

Gazette.....	Rep. Sibley †	Circ. 500
--------------	---------------	-----------

PAGE CO.....Pop. 19,667

Rep. plur. 1,737; Gbk. vote, 339.

Location—Southwest, bordering on Missouri; area about 600 sq. m. **Natural Features**—Surface undulating, prairie and woodland; soil fertile. **Chief Products**—Corn large; oats, wheat, potatoes, butter, wool, hay, pork; live-stock. **County-seat** Clarinda, pop. 2,011.

Record.....	Rep. Blanchard	Circ. 1,300
Herald.....	Rep. Clarinda †	*1,500
Journal.....	Rep. " "	
Page County Democrat.....	Dem. " "	960
Index.....	Rep. Essex	520
Reporter.....	Rep. Shenandoah	690
Republican.....	Rep. " "	864

PALO ALTO CO.....Pop. 4,131

Rep. plur. 23; Gbk. vote, 96.

Location—Northwest; area about 576 sq. m. **Natural Features**—Surface undulating, prairie and forest; soil fertile. **Chief Products**—Corn, wheat, oats, butter, hay; live-stock. **County-seat** Emmetsburg, pop. 379.

Palo Alto Pilot.....	Dem. Emmetsburg †	Circ. 432
Palo Alto Reporter.....	Rep. " "	1432

PLYMOUTH CO.....Pop. 8,567

Rep. plur. 123; Gbk. vote, 60.

Location—Northwest, separated from Dakota by the Big Sioux River; area about 860 sq. m. **Natural Features**—Surface undulating, prairie and groves; soil fertile. **Chief Products**—Corn, wheat, oats, potatoes; live-stock. **County-seat** Le Mars, pop. 1,896.

Iowa Liberal.....	Rep. Le Mars †	Circ. 600
Liberal (daily).....	Rep. " "	300
Sentinel.....	Rep. " "	600

POCAHONTAS CO.....Pop. 3,713

Rep. plur. 249; Gbk. vote, 17.

Location—Northwest; area about 576 sq. m. **Natural Features**—Surface rolling prairie; soil fertile. **Chief Products**—Corn, wheat, oats, butter, hay; live-stock. **County-seat** Pocahontas Centre, pop. —

Pocahontas Times.....	Rep. Fonda	Circ. 1,228
-----------------------	------------	-------------

POLK CO.....Pop. 42,395

Rep. plur. 2,620; Gbk. vote, 1,204.

Location—Central, intersected by the Des Moines River; area about 576 sq. m. **Natural Features**—Surface undulating, prairie and woodland; soil fertile. **Chief Products**—Corn, wheat, oats large; barley, potatoes, butter, wool, hay, pork; live-stock. **Manufactures**—Carriages, castings, farm implements, flour, machinery, pork-packing, saddlery, woollen goods, etc. **County-seat** Des Moines (State capital also), pop. 22,408.

Analyst (bi-monthly).....	Math. Des Moines †	Circ.
Iowa Capital.....	Rep. " "	
Iowa Homestead and Western Farm Journal.....	Agric. " "	*8,400
Iowa Staats Anzeiger.....	Ind. " "	3,400
Iowa State Leader (daily).....	Dem. " "	2,500
Iowa State Leader.....	Dem. " "	4,000
Iowa State Register (daily).....	Rep. " "	*4,400
Iowa State Register.....	Rep. " "	*12,500

Circulation: * sworn; † claimed; unmarked—estimated. † County-seat.

		<i>Circ.</i>
Iowa State Tribune.....	Gbk. Des Moines†.....	4,000
News.....	Ind.....	\$370
Plain Talk.....	Ind.....	1,300
Prohibitionist.....	Temp.....	*1,968
Saturday Evening Mail Car.....	Ind.....	†1,200
State Independent.....	Ind.....	“
State Journal.....	Rep.....	960
Western Jurist (monthly).....	Legal.....	1,400
News.....	Rep. Mitchellville.....	‡300

POTTAWATTOMIE CO. Pop. 39,846

Rep. plur. 394; Gbk. vote, 184.

Location—Southwest, separated from Nebraska by the Missouri River; area about 1,000 sqm. **Natural Features**—Surface undulating, chiefly prairie; soil fertile. **Chief Products**—Corn large; wheat, oats, potatoes, butter, hay, pork; live-stock. **Manufactures**—breweries, cigars, flour, lumber, saddlery, etc. **County-seat** Council Bluffs, pop. 18,059.

		<i>Circ.</i>
Delta.....	Rep. Avoca.....	560
Herald.....	Dem.....	400
Fairdealer.....	Rep. Carson.....	400
Freie Presse.....	Ind. Council Bluffs†.....	‡624
Globe (daily).....	Dem.....	600
Globe.....	Dem.....	†1,200
Nonpareil (daily).....	Rep.....	‡3,500
Nonpareil.....	Rep.....	‡3,000
Tribune.....	Rep. Macedonia.....	‡400
Tribune.....	Neut. Neola.....	‡25
News.....	Ind. Walnut.....	‡600

POWESHIEK CO. Pop. 18,936

Rep. plur. 1,504; Gbk. vote, 533.

Location—Southeast-central; area about 576 sq. m. **Natural Features**—Surface nearly level, chiefly prairie; soil fertile. **Chief Products**—Corn, wheat and oats large; potatoes, butter, wool, hay, pork, live-stock. **Manufactures**—carriages, flour, saddlery, etc. **County-seat** Montezuma, pop. 921.

		<i>Circ.</i>
Chronicle.....	Rep. Brooklyn.....	*600
Herald (semi-weekly).....	Rep. Grinnell.....	800
Independent.....	Dem.....	572
News-Letter (monthly).....	Coll.....	‡350
Gazette.....	Rep. Malcolm.....	‡313
Poweshiek County Democrat.....	Dem. Montezuma†.....	‡600
Republican.....	Rep.....	‡516

RINGGOLD CO. Pop. 12,085

Rep. plur. 1,014; Gbk. vote, 525.

Location—South, bordering on Missouri; area about 850 sq. m. **Natural Features**—Surface undulating; chiefly prairie; soil fertile. **Chief Products**—Corn, wheat, oats, potatoes, butter, wool, hay, pork; live-stock. **County-seat** Mount Ayr, pop. 1,275.

		<i>Circ.</i>
Mentor.....	Rep. Kellerton.....	‡360
Free Press (semi-weekly).....	Nat. Dem. Mount Ayr†.....	“
Iowa Onward.....	Rep.....	975
Ringold Record.....	Rep.....	*1,400

SAC CO. Pop. 8,774

Rep. plur. 901; Gbk. vote, 92.

Location—West; area about 576 sq. m. **Natural Features**—Surface chiefly rolling prairie; soil fertile. **Chief Products**—Corn, wheat, oats, butter; live-stock. **County-seat** Sac City, pop. 595.

		<i>Circ.</i>
Observer.....	Dem. Odebolt.....	*1,100
Reporter.....	Rep.....	500
Sun.....	Rep. Sac City†.....	*673
Journal.....	Ind. Wall Lake.....	425

SCOTT CO. Pop. 41,270

Rep. plur. 1,728; Gbk. vote, 150.

Location—East, separated from Illinois by the Mississippi River; area about 500 sq. m. **Natural Features**—Surface chiefly rolling prairie, some timber; soil fertile; coal and limestone. **Chief Products**—Corn, wheat, oats, barley, dairy products, potatoes, wool, hay, and honey in large quantities. **Manufactures** numerous and varied. **County-seat** Davenport, pop. 21,834.

		<i>Circ.</i>
Democrat (da.)—see Sun— day Democrat.....	Dem. Davenport†.....	2,800
Democrat.....	Dem.....	4,800
Democrat (daily).....	Rep.....	1,540
Demokrat (semi-weekly).....	Rep.....	360

		<i>Circ.</i>
Demokrat.....	Rep. Davenport†.....	4,450
Familien Journal.....	A.O.U.W. “.....	‡3,500
Gazette (daily).....	Rep.....	2,880
Gazette.....	Rep.....	4,900
Northwestern News.....	Temp.....	‡3,000
Sternen Banner (semi-wkly).....	Dem.....	‡3,400
Sunday Democrat.....	Dem.....	“

SHELBY CO. Pop. 12,696

Rep. plur. 336; Gbk. vote, 105.

Location—West; area about 576 sq. m. **Natural Features**—Surface rolling, prairie and woodland; soil fertile. **Chief Products**—Corn, wheat, oats, butter, wool, hay, sorghum-molasses; live-stock. **County-seat** Harlan, pop. 1,304.

		<i>Circ.</i>
Herald.....	Rep. Harlan†.....	576
Hub.....	Rep.....	“
Tribune.....	Dem.....	“
News.....	Rep. Shelby.....	‡500

SIOUX CO. Pop. 5,426

Rep. plur. 326; Gbk. vote, 11.

Location—Northwest, separated from Dakota by the Big Sioux River; area about 750 sq. m. **Natural Features**—Surface nearly level, chiefly prairie; soil fertile. **Chief Products**—Wheat, corn, oats; live-stock. **County-seat** Orange City, pop. 320.

		<i>Circ.</i>
Sioux County Independent.....	Ind. Calliope.....	“
Sioux County Herald.....	Rep. Orange City†.....	700
Volkswriend (Hollandish).....	Rep.....	‡600
Index.....	Rep. Pattersonville.....	‡650

STORY CO. Pop. 16,906

Rep. plur. 1,497; Gbk. vote, 464.

Location—Central; area about 576 sq. m. **Natural Features**—Surface undulating, chiefly prairie; soil fertile; coal. **Chief Products**—Corn, wheat, oats, potatoes, butter, wool, hay, sorghum-molasses; live-stock. **County-seat** Nevada, pop. 1,541.

		<i>Circ.</i>
Aurora (monthly).....	Coll. Ames.....	300
Intelligencer.....	Rep.....	‡1,125
Highway.....	Evan. Nevada†.....	‡2,500
Representative.....	Rep.....	‡768
Story County Watchman.....	Ind.....	650
Journal.....	Rep. Sheldahl.....	*350
Herald.....	Local Story City.....	“

TAMA CO. Pop. 21,585

Rep. plur. 1,616; Gbk. vote, 193.

Location—East-central; area about 730 sq. m. **Natural Features**—Surface undulating, prairie and woodland; soil fertile, especially near the streams. **Chief Products**—Corn, and wheat very large; oats, barley, potatoes, butter, wool, hay, pork; live-stock. **Manufactures**—carriages, furniture, flour, lime, lumber, saddlery, etc. **County-seat** Toledo, pop. 1,026.

		<i>Circ.</i>
Brueder Bote (mo).....	Relig. Dysart.....	‡320
Post (German).....	Ind.....	‡200
Reporter.....	Ind.....	500
Tama Northern.....	Gbk. Gladbrook.....	“
Review.....	Ind. Montour.....	425
Free Press (semi-weekly).....	Ind. Tama City.....	‡700
Herald.....	Ind. Rep.....	700
Chronicle.....	Rep. Toledo†.....	900
Times.....	Rep.....	850
Clipper.....	Rep. Traer.....	‡1,550
Star.....	Rep.....	‡450

TAYLOR CO. Pop. 15,635

Rep. plur. 1,200; Gbk. vote, 559.

Location—Southwest, bordering on Missouri; area about 528 sq. m. **Natural Features**—Surface nearly level, prairie and woodland; soil fertile. **Chief Products**—Corn, oats, wheat, potatoes, butter, wool, hay, and pork; live-stock. **Manufactures**—flour and saw mills. **County-seat** Bedford, pop. 1,768.

		<i>Circ.</i>
Argus.....	Rep. Bedford†.....	‡900
Iowa South West.....	Gbk.....	*1,100
Taylor County Democrat.....	Dem.....	‡624
Taylor County Republican.....	Rep.....	1,500
Time Table.....	Rep. Lenox.....	*625

— Circulation: *sworn; †claimed; unmarked—estimated. ‡ County-seat.

UNION CO.....Pop. 14,980
 Rep. plur. 784; Gbk. vote, 801.
Location—Southwest; area about 432 sq. m. **Natural Features**—Surface undulating, prairie and woodland; soil fertile. **Chief Products**—Corn, oats, wheat, potatoes, butter, wool, hay, pork; live-stock. **County-seat** Afton, pop. 1,231.

Enterprise.....	Ind..	Afton †.....	Circ.	450
Tribune-News.....	Rep..	".....	1,200	
Democrat.....	Dem..	Creston.....	600	
Gazette (daily).....	Rep..	".....	1400	
Gazette.....	Rep..	".....	1950	
Independent American.....	Gbk..	".....	*1,104	

VAN BUREN CO.....Pop. 17,042
 Rep. plur. 347; Gbk. vote, 299.
Location—Southeast, bordering on Missouri and intersected by the Des Moines River; area about 500 sq. m. **Natural Features**—Surface nearly level, prairie and forest; soil fertile. **Chief Products**—Corn, wheat, and oats large; rye, potatoes, butter, wool, hay, pork, live-stock. Manufactures of carriages, farm implements, flour, lumber, paper, stone and earthen ware, etc. **County-seat** Keosauqua, pop. 832.

Enterprise.....	Rep..	Birmingham.....	Circ.	700
Van Buren County Journal.....	Ind..	Bonaparte.....	400	
Bee.....	Rep..	Farmington.....	*360	
Republican.....	Rep..	Keosauqua †.....	1,100	
Van Buren Democrat.....	Dem..	".....	912	
Herald.....	Gbk..	Milton.....	550	

WAPELLO CO.....Pop. 25,282
 Rep. plur. 501; Gbk. vote, 292.
Location—Southeast, intersected by the Des Moines River; area about 432 sq. m. **Natural Features**—Surface undulating, prairie and forest; soil fertile; coal and lime-stone. **Chief Products**—Corn, wheat, rye, oats, potatoes, butter, wool, hay, pork; live-stock. Manufactures: brick, carriages, castings, farm implements, flour, lumber, pork-packing, and woolen goods. **County-seat** Ottumwa, pop. 9,004.

Agency Independent.....	Rep..	Agency City.....	Circ.	1624
Advertiser.....	Rep..	Eddyville.....	500	
Courier (daily).....	Rep..	Ottumwa †.....	1750	
Courier.....	Rep..	".....	12,300	
Democrat and Times.....	Dem..	".....	2,000	
Des Moines Valley Times.....	Dem..	".....		
Journal und Freie Presse (Ger.).....	Dem..	".....	550	
Saturday Evening Press.....	Ind..	".....	600	

WARREN CO.....Pop. 19,578
 Rep. plur. 1,186; Gbk. vote, 952.
Location—South-central; area about 576 sq. m. **Natural Features**—Surface undulating; prairie and woodland; soil fertile; coal abundant. **Chief Products**—Corn, wheat, and oats large; potatoes, butter, wool, hay, pork; live-stock. Numerous flour and lumber mills. **County-seat** Indianola, pop. 2,146.

Herald.....	Rep..	Indianola †.....	Circ.	1,200
Peoples' Advocate.....	Gbk..	".....	*1,250	
Simpsonian (monthly).....	Coll..	".....	350	
Tribune.....	Dem..	".....	11,150	

WASHINGTON CO.....Pop. 20,375
 Rep. plur. 1,146; Gbk. vote, 347.
Location—Southeast, intersected by the Iowa River; area about 575 sq. m. **Natural Features**—Surface nearly level, prairie and woodland; soil fertile. **Chief Products**—Corn, wheat, and oats large; potatoes, butter, cheese, hay, wool, pork; live-stock. Manufactures: castings, farm implements, flour, furniture, lumber, and woolen goods. **County-seat** Washington, pop. 2,950.

Western Horticulturist (mo.).....	Hort..	Ainsworth.....	Circ.	12,400
Reporter.....	Rep..	Brighton.....	1500	
Democrat.....	Dem..	Washington †.....	1,250	
Gazette.....	Rep..	".....	980	
Washington County Press.....	Rep..	".....	11,176	

WAYNE CO.....Pop. 16,127
 Rep. plur. 963; Gbk. vote, 890.
Location—South, bordering on Missouri; area about 520 sq. m. **Natural Features**—Surface undulating, prairie and woodland; soil fertile. **Chief Products**—Corn, oats, wheat, potatoes, butter, hay, wool, tobacco, pork; live-stock. Flour and saw-mills. **County-seat** Corydon, pop. 801.

Wayne County News.....	Gbk..	".....	*840	
Wayne County Republican.....	Rep..	Allerton.....	960	

Democrat.....	Dem..	Corydon †.....	Circ.	1546
Times.....	Rep..	".....	1,000	
Wayne Era.....	Ind..	Humeston.....	1500	
Tribune.....	Rep..	Lineville.....	580	

WEBSTER CO.....Pop. 15,950
 Rep. plur. 777; Gbk. vote, 589.
Location—Northwest-central; area about 720 sq. m. **Natural Features**—Surface chiefly undulating, prairie and woodland; soil fertile. **Chief Products**—Corn, wheat, oats, potatoes, butter, hay, wool; live-stock. **County-seat** Fort Dodge, pop. 3,586.

Review.....	Ind. Rep.	Dayton.....	Circ.	1400
Gazette and Messenger.....	Rep..	Fort Dodge †.....	*1250	
Times.....	Dem..	".....	*1,104	
Webster County Union.....	Ind..	".....	600	

WINNEBAGO CO.....Pop. 4,917
 Rep. plur. 636; Gbk. vote, 83.
Location—North, bordering on Minnesota; area about 432 sq. m. **Natural Features**—Surface rolling prairie, with groves; soil fertile. **Chief Products**—Wheat, corn, oats, butter, hay, and live-stock in moderate quantities. **County-seat** Forest City, pop. 688.

Winnebago Review.....	Rep..	Forest City †.....	Circ.	
Winnebago Summit.....	Rep..	".....	650	
Independent Herald.....	Ind..	Lake Mills.....	400	

WINNESHIEK CO.....Pop. 23,937
 Rep. plur. 1,059; Gbk. vote, 212.
Location—Northeast, bordering on Minnesota; area about 720 sq. m. **Natural Features**—Surface undulating, prairie and woodland, soil fertile. **Chief Products**—Wheat, corn and oats very large; barley, potatoes, butter, wool, hay, pork; live-stock. Manufactures: breweries, carriages, castings, farm implements, flour, lumber, machinery, woolen goods. **County-seat** Decorah, est. pop. 3,523.

Saturday Bee—see Decorah.....	Calmar.....	Circ.	600	
Evangelisk Luthersk Kirke- tidende (Swedish).....	Decorah †.....			
For Hjemmet (Swedish) (semi-monthly).....	Lit..	".....		
Journal.....	Dem..	".....	1,320	
Luthersk Skoleblad (Swedish).....	".....			
Oplygelsesbladet (Swedish).....	".....			
Posten (Norwegian).....	Lit..	".....	4,700	
Radical.....	Ind..	".....	1,800	
Republican.....	Rep..	".....	1,272	
Saturday Bee—also dated at Calmar.....	".....		600	
Herald.....	Dem..	Ossian.....	1200	

WOODBURY CO.....Pop. 14,997
 Rep. plur. 458; Gbk. vote, 135.
Location—West, separated from Nebraska and Dakota by the Missouri and Big Sioux rivers; area about 870 sq. m. **Natural Features**—Surface undulating, prairie and groves; soil fertile. **Chief Products**—Corn, wheat, oats, potatoes, butter, hay; live-stock. **County-seat** Sioux City, pop. 7,366.

Courier (German).....	Dem..	Sioux City †.....	Circ.	770
Journal (daily).....	Rep..	".....	11,700	
Journal.....	Rep..	".....	1,800	
Tribune.....	Dem..	".....	900	

WORTH CO.....Pop. 7,953
 Rep. plur. 643; Gbk. vote, 13.
Location—North, bordering on Minnesota; area about 432 sq. m. **Natural Features**—Surface nearly level, prairie and woodland; soil fertile. **Chief Products**—Wheat, corn, oats, potatoes, butter, wool, hay; live-stock. **County-seat** Northwood, pop. 844.

Worth County Eagle.....	Rep..	Northwood †.....	Circ.	*820
-------------------------	-------	------------------	-------	------

WRIGHT CO.....Pop. 5,062
 Rep. plur. 576; Gbk. vote, 31.
Location—North-central; area about 576 sq. m. **Natural Features**—Surface undulating, chiefly prairie; soil fertile. **Chief Products**—Corn, wheat, oats, potatoes, butter, hay; live-stock. **County-seat** Clarion, pop. 147.

Herald.....	Rep..	Belmond.....	Circ.	1528
Wright County Monitor.....	Rep..	Clarion †.....	*750	

Circulation: *sworn; †claimed; unmarked—estimated. † County-seat.

MINNESOTA.

Population 776,940.....Rep. Plur. 40,588

Gbk. vote, 3,267.

STATE CAPITAL, ST. PAUL.

MINNESOTA is bounded north by British America, east by Wisconsin and Lake Superior, south by Iowa, and west by Dakota. Its extreme length from north to south is 380 miles; breadth varies from 183 miles in the centre to 262 on the south line, and about 330 on the north border; area about 83,531 square miles. The surface is generally an undulating plain, diversified with rolling prairies, dotted with lakes and groves, with frequent timber belts. The northeast is generally rugged and hilly, with immense forests and much marsh-land. The Red River Valley is a dead level. The southeast is a beautiful rolling prairie region, while the surface rises from the undulating prairies of the south and southwest to the Hauteur des Terres or Heights of Land in the northwest. It is thought that the northeast may develop valuable mineral resources, but the yield of minerals is at present unimportant. The soil is fertile, about two thirds of it being adapted to the cultivation of cereals and general farm produce. Very large quantities of spring wheat are raised even as far as the Manitoba line, while corn grows well all over the State. Oats, barley, hops, flaxseed, and hay are leading products. Wool-growing is remunerative in the southwest. Maple-sugar is an important product. Cattle, horses, and swine are largely exported, and pork-packing is a valuable industry. Manufactures are rapidly increasing in number and value. The leading branches are flour and grist mill products, lumber and woodenware, carriages, furniture, and cooperage, while boots and shoes, brick, leather, lime, saddlery, and woolen goods are also extensively manufactured.

There are 78 Counties in Minnesota. Newspapers are published in 73.—Cities, towns, and villages in which papers are published number 124, of which 61 designated by a dagger (†) are county-seats. Of the 219 papers which insert advertisements published in the State, 12 are daily, 197 weekly, 1 bi-weekly and 9 monthly.

AITKIN CO.....Pop. 366

Rep. maj. 21.

Location—Northeast-central, traversed by the Mississippi River; area about 900 sq.m. **Natural Features**—Surface generally undulating, diversified with forests and lakes; soil partly fertile. **Lumbering** chief industry. **County-seat** Aitken. pop. 136
No Papers.

ANOKA CO.....Pop. 7,108

Rep. maj. 452.

Location—East, bordering on the Mississippi River; area about 500 sq.m. **Natural Features**—Surface undulating, diversified with forests and lakes. **Chief Products**—Wheat, corn, oats, potatoes, wool. **Lumber** chief article of export. **County-seat** Anoka. pop. 2,706.

Circ.
Anoka County Union.....Rep...Anoka †..... 504
Herald.....Local. "..... 650

BECKER CO.....Pop. 4,407

Rep. maj. 555.

Location—Northwest. **Natural Features**—Surface elevated, several lakes, one of which, Elbow Lake, in the northeast, is the source of the Red River of the North; soil productive; grain crop important. **County-seat** Detroit. pop. 554.

Circ.
Record.....Ind...Detroit †..... 1500

BELTRAMI CO.....Pop. 10

Location—Northwest. **Natural Features**—Surface elevated, with forests and lakes, the largest being Red Lake; Kaska Lake in the south, adjoining Cass Co., is the source of the Mississippi River. No statistics.
No Papers.

BENTON CO.....Pop. 3,012

Dem. maj. 104.

Location—East-central, bordering on the Mississippi River; area about 400 sq.m. **Natural Features**—Surface undulating, prairie and forest; soil fertile in parts. **Chief Products**—Wheat, corn, oats, hay. **County-seat** Sauk Rapids. 598.

Circ.
Sentinel.....Ind...Sauk Rapids †.. 500

BIG STONE CO.....Pop. 3,689

Rep. maj. 196.

Location—Southwest, separated from Dakota by the Big Stone Lake, chief source of the Minnesota River, which bounds it on the northeast; area about 450 sq.m. **Natural Features**—Surface chiefly prairie; soil fertile. **Chief Products**—Wheat; live-stock. No statistics. **County-seat** Ortonville. township. 709.

Circ.
Big Stone County Herald.....Ind...Ortonville †..... 1450
North Star.....Rep... "..... *500

BLUE EARTH CO.....Pop. 22,889

Rep. maj. 908.

Location—South, bordering on the Minnesota River; area about 750 sq.m. **Natural Features**—Surface rolling prairie, forest and lakes; soil fertile. **Chief Products**—Wheat and oats large; corn, barley, potatoes, butter, hay; live-stock. **Lumbering**, some flour and saw-mills. **County-seat** Mankato. pop. 5,550.

Circ.
Messenger.....Rep...Garden City..... 410
Public Spirit—see Mankato.....Local.Lake Crystal....
Free Press.....Rep...Mankato †..... 1,500
Minnesota Beobachter.....Ind... "..... *600
Public Spirit.....Ind... "..... 1500
Review (also dated at Lake } Dem... "..... *1,128
Crystal..... }

BROWN CO.....Pop. 12,018

Rep. maj. 585.

Location—South, bordering on the Minnesota River; area about 460 sq.m. **Natural Features**—Surface chiefly rolling prairie, with woodland and small lakes; soil fertile. **Chief Products**—Wheat and oats large; corn, barley, butter, hay; live-stock. **County-seat** New Ulm. pop. 2,471.

Circ.
Post (German).....Rep...New Ulm †..... 1216
Review.....Rep... "..... 1900
Herald.....Dem...Sleepy Eye..... 500

CARLTON CO.....Pop. 1,230

Dem. maj. 13.

Location—Northeast, bordering on Wisconsin, and partly intersected by the St. Louis River, connecting with Lake Superior; area about 865 sq.m. **Natural Features**—Surface uneven; large forests. **Lumbering**. **County-seat** Thompson. pop. 265.

No papers.

Circulation: * sworn; † claimed; unmarked—estimated † County-seat.

CARVER CO.....Pop. 14,140

Rep. maj. 146.

Location—Southeast, bordering on the Minnesota River; area about 870 sq. m. **Natural Features**—Surface undulating, with prairies, forests, and numerous lakes. **Chief Products**—Wheat, corn, oats, barley, potatoes, butter, hay, wool; live-stock. **County-seat** Chaska, pop. 1,068.

Circ.
Free Press.....Ind...Carver..... \$864
Valley Herald.....Dem..Chaska †..... 600

CASS CO.....Pop. 486

Rep. maj. 63.

Location—North-central, bordering on the Mississippi River, which rises in Itasca Lake, on the border of Cass and Beltrami counties; area very large. **Natural Features**—Surface elevated, largely covered with pine forests and lakes, some of which are of considerable size. **Lumber** chief export. Unorganized.
No Papers.

CHIPPEWA CO.....Pop. 5,408

Rep. maj. 669.

Location—Southwest, bordering on the Minnesota River; area about 600 sq. m. **Natural Features**—Surface rolling prairie; soil fertile. **Chief Products**—Wheat, corn, oats, butter, hay; live-stock. **County-seat** Montevideo, pop. 862.

Circ.
Chippewa County Leader....Rep..Montevideo †.... *500

CHISAGO CO.....Pop. 7,982

Rep. maj. 994.

Location—East, separated from Wisconsin by the St. Croix River; area about 440 sq. m. **Natural Features**—Surface uneven; large forests of pine, etc.; soil fertile. **Chief Products**—Wheat, corn, oats, potatoes, butter, hay; live-stock. **County-seat** Centre City, pop. 880.

Circ.
Post.....Ind.Rep.Rush City..... 750
Journal.....Rep..Taylor's Falls... 550

CLAY CO.....Pop. 5,886

Rep. maj. 571.

Location—Northwest, separated from Dakota by the Red River of the North; area about 900 sq. m. **Natural Features**—Surface mostly level prairie; soil very fertile. **Chief Product**—Wheat. **County-seat** Moorhead, pop. —

Circ.
Red River Valley News.....Rep..Glyndon..... *600
Argonaut.....Rep..Moorhead †..... 600
Clay County Advocate.....Rep... "..... 600

COOK CO.....Pop. 65

No statistics. Unorganized.
No Papers.

COTTONWOOD CO.....Pop. 5,533

Rep. maj. 589.

Location—Southwest; area about 725 sq. m. **Natural Features**—Surface nearly level, chiefly prairie; soil fertile. **Chief Products**—Wheat, oats, corn, hay; live-stock. **County-seat** Windom, pop. 443.

Circ.
Reporter.....Rep..Windom †..... 4475

CROW WING CO.....Pop. 2,318

Rep. maj. 101.

Location—Central, bordering on the Mississippi River; area about 590 sq. m. **Natural Features**—Surface generally level, with many forests and small lakes; soil fertile. **Chief Products**—Wheat, oats, corn, hay; live-stock. **County-seat** Brainerd, pop. 1,864.

Circ.
Congregationalist (mo.).....Cong..Brainerd †.....
Tribune.....Rep... "..... 508

DAKOTA CO.....Pop. 17,391

Dem. maj. 132.

Location—Southeast, separated from Wisconsin by the Mississippi River; area about 550 sq. m. **Natural Features**—Surface nearly level, prairie and forest; soil fertile. **Chief Products**—Wheat and oats very large; corn, oats, potatoes, butter, hay; live-stock. **Manufactures**—barrels, breweries, brick, carriages, flour, iron, lime, lumber, saddlery, etc. **County-seat** Hastings, pop. 3,809.

Circ.
Press.....Ind...Farmington..... 775
Gazette.....Rep..Hastings †..... 4960
New Era.....Ind... "..... 1,000
Union.....Dem.. "..... 680

DODGE CO.....Pop. 11,344

Rep. maj. 1,102.

Location—Southeast; area about 432 sq. m. **Natural Features**—Surface nearly level, prairie and groves; soil fertile. **Chief Products**—Wheat and oats large; corn, barley, potatoes, butter, wool, hay; live-stock. **Manufactures**; farm implements, flour and lumber mills, furniture, etc. **County-seat** Mantorville, pop. 477.

Circ.
Cosmopolitan.....Dem..Claremont..... 375
Index.....Ind...Dodge Centre... 4400
Dodge County Republican..Ind.Rep.Kasson..... *912
Express.....Rep..Mantorville †... 3,100

DOUGLAS CO.....Pop. 9,130

Rep. maj. 1,143.

Location—West; area about 720 sq. m. **Natural Features**—Surface nearly level, with prairies, groves, and small lakes; soil fertile. **Chief Products**—Wheat, oats, corn, potatoes, butter, hay; live-stock. **County-seat** Alexandria, pop. 1,355.

Circ.
Douglas County News.....Rep..Alexandria †.... 7690
Post.....Ind... "..... *768
Journal.....Rep..Osakis..... *225

FARIBAUT CO.....Pop. 13,015

Rep. maj. 1,129.

Location—South, bordering on Iowa; area about 720 sq. m. **Natural Features**—Surface undulating, mostly prairie; numerous small lakes; soil fertile. **Chief Products**—Wheat and oats large; corn, barley, potatoes, butter, hay; live-stock. **County-seat** Blue Earth City, pop. 1,066.

Circ.
Bee.....Dem..Blue Earth City † 375
Faribault Co. Journal (mo.)...Rep... "..... 4550
Post.....Rep... "..... 4720
Advocate.....Rep..Wells..... 390
News.....Ind...Winnebago City
Press and Times.....Rep... "..... 4500

FILLMORE CO.....Pop. 28,162

Rep. maj. 2,370.

Location—Southeast, bordering on Iowa; area about 864 sq. m. **Natural Features**—Surface undulating, prairie and woodland. **Chief Products**—Wheat and oats very large; corn, barley, potatoes, butter, wool, hay, live-stock, all largely produced. **Manufactures**: barrels, carriages, flour, lumber, machinery, saddlery, sashes, etc., woolen goods, etc. **County-seat** Preston, pop. 989.

Circ.
Democrat.....Dem..Chatfield..... 3250
Journal.....Rep..Lanesboro..... 600
Republican.....Rep..Preston †..... 550
Star.....Rep..Rushford..... 569
Vidette.....Rep..Spring Valley... 4,100

FREEBORN CO.....Pop. 16,069

Rep. maj. 1,386.

Location—South, bordering on Iowa; area about 720 sq. m. **Natural Features**—Surface undulating; prairies, groves, and small lakes. **Chief Products**—Wheat and oats large; corn, potatoes, butter, hay; live-stock. **County-seat** Albert Lea, pop. 1,966.

Circ.
Enterprise.....Ind.Rep.Albert Lea †.... 4790
Freeborn County Standard...Rep... "..... *912
North Star.....Ind... ".....
Scandinav (Dan-Norwg.)..... "..... 1,500

GOODHUE CO.....Pop. 29,651

Rep. maj. 2,636.

Location—Southeast, separated from Wisconsin by the Mississippi River and Lake Pepin; area about 750 sq. m. **Natural Features**—Surface somewhat uneven, prairie and groves; soil fertile. **Chief Products**—Wheat and oats very large; corn, barley, potatoes, butter, hay; live-stock. **Manufactures**: barrels, breweries, carriages, farm implements, flour, furniture, lumber, metallic wares, saddlery, woolen goods, etc. **County-seat** Red Wing, pop. 5,376.

Circ.
Beacon.....Ind...Cannon Falls... 4400
News.....Ind...Pine Island..... 450
Advance.....Rep..Red Wing †.... 768
Argus.....Ind... "..... 675
Republican.....Rep... "..... 480
Independent.....Ind...Zumbrota..... 650

GRANT CO. Pop. 3 004

Rep. maj. 553.

Location—West; area about 576 sq. m. **Natural Features**—Surface nearly level, prairies and small lakes; soil fertile. No statistics. **County-seat** Elbow Lake, pop. (township) 375.

Herald Rep. Herman *Circ.* 500

HENNEPIN CO. Pop. 67,013

Rep. maj. 3,931.

Location—Southeast, between the Mississippi, Minnesota, and Crow rivers; area about 600 sq. m. **Natural Features**—Surface undulating, with prairie, woodland, and small lakes; soil fertile. **Chief Products**—Wheat, corn, oats, flax, potatoes, butter, wool, hay, maple-sugar; live-stock. **Manufactures** important and numerous, chiefly at the **County-seat** Minneapolis, pop. 46,887.

Ariel (monthly) Coll. Minneapolis † ... 350 *Circ.*
 Budstikken (Norwegian) ... Ind. Rep. " ... 2,050
 Evening Journal (daily) ... Ind. Rep. " ... 3,500
 Farmers' Union and Tribune ... Agric. " ... 47,000
 Freie Presse Ind. Rep. " ... 42,100
 Hennepin County Mirror Dem. " ...
 Herald (daily) Ind. " ... 1,744
 Homestead (monthly) Fam. " ... 4,177
 Hotel Gazette (da.)—also }
 dated at St. Paul } " ... 41,000
 Housekeeper (monthly) Fam. " ... 15,000
 Lumberman and Manufacturer Com. " ... 1,000
 Minnesota Farmer (mo.)— }
 also dated at St. Paul } Agric. " ... 7,500
 Minnesota Staats Tidning } Rep. " ... 4,300
 (Swedish) }
 National Republican " ...
 Northwestern Miller Milling. " ... 5,170
 Pioneer Press—see St. Paul, Ramsey Co. " ...
 Poultry and Farm Journal } Agric. " ... 41,500
 (monthly) }
 Saturday Evening Spectator ... Ind. " ... 42,350
 Temperance Review Temp. " ... 41,200
 Tourist and Sportsman " ...
 Tribune (da.)—see Farmers' } Rep. " ... 48,200
 Union and Tribune }
 Weekly Fam. " ...
 Western Trade Review (bi- }
 weekly—also dated at St. } " ... 42,100
 Paul }

HOUSTON CO. Pop. 16,332

Rep. maj. 610.

Location—Extreme southeast, separated from Wisconsin by the Mississippi River, and bordering on Iowa; area about 570 sq. m. **Natural Features**—Surface undulating, some prairie; much forest; soil fertile. **Chief Products**—Wheat large; corn, oats, potatoes, butter, wool, hay, hops; live-stock. Several flour and lumber mills, etc. **County-seat** Caledonia, pop. 394.

Houston County Argus Ind. Caledonia † 480 *Circ.*
 Houston County Journal Rep. " 4612

ISANTI CO. Pop. 5,063

Rep. maj. 775.

Location—East; area about 490 sq. m. **Natural Features**—Surface undulating, forests and small lakes; soil fertile. **Chief Products**—Wheat, oats, corn, rye, potatoes, butter, hay; live-stock. **County-seat** Cambridge, pop. 138.

Isanti County Press Rep. Cambridge † 4560 *Circ.*

ITASCI CO. Pop. 124

Location—North, separated from British America by Rainy Lake and Rainy Lake River area very large. **Natural Features**—Surface uneven, covered with forests of pine, etc., and many small lakes. No statistics. No Papers.

JACKSON CO. Pop. 4,806

Rep. maj. 651.

Location—Southwest, bordering on Iowa; area about 720 sq. m. **Natural Features**—Surface undulating, prairie and small lakes; soil fertile. **Chief Products**—Wheat, oats, corn, potatoes, butter, and hay; live-stock. **County-seat** Jackson, pop. 501.

Guardian Rep. Heron Lake 4340 *Circ.*
 Republic Rep. Jackson † 4700

KANABEC CO. Pop. 505

Rep. maj. 53.

Location—East; area about 540 sq. m. **Natural Features**—Surface uneven; large forests.—Agricultural production unimportant. **County-seat** Brunswick, pop. —
 No Papers.

KANDIYOHI CO. Pop. 10,159

Rep. maj. 1,458.

Location—Southwest-central; area about 860 sq. m. **Natural Features**—Surface undulating; prairie, forests, and many small lakes; soil fertile. **Chief Products**—Wheat, oats, corn, potatoes, butter, and hay; live-stock. Railroad repair shops at the **County-seat**, Willmar, pop. 1,002.

Western Minnesota Press } *Circ.*
 (Eng. and Scand.) } Ind. Rep. Atwater 423
 Republican Gazette Rep. Willmar † 500

KITSON CO. Pop. 905

Rep. maj. 85.

Location—Extreme northwest, bordering on Manitoba and the Red River of the North. **Natural Features**—Surface nearly level; soil fertile. Unorganized.

Herald Rep. St. Vincent 4400 *Circ.*

LAC-QUI-PARLE CO. Pop. 4,907

Rep. maj. 831.

Location—Southwest, bordering on Dakota and the Minnesota River; area about 1,000 sq. m. **Natural Features**—Surface rolling prairie. No statistics. **County-seat** Lac-qui-parle, pop. 108.

Independent Ind. Lac-qui-parle † 500 *Circ.*

LAKE CO. Pop. 106

Rep. maj. 20.

Location—Extreme northeast, bordering on Lake Superior, and separated from British America by a chain of lakes; area extensive. **Natural Features**—Surface uneven, with pine-covered ridges and marshy tracts; copper and iron are found. **County-seat** Beaver Bay, pop. (township) 108.
 No Papers.

LE SUEUR CO. Pop. 16,104

Dem. maj. 499.

Location—Southeast, bordering on the Minnesota River; area about 475 sq. m. **Natural Features**—Surface undulating; large forests and small lakes; soil fertile. **Chief Products**—Corn, wheat, oats, potatoes, butter, wool, and hay; live-stock. Numerous carriage factories, flour and saw mills, and other manufacturing establishments. **County-seat** Le Sueur Centre, pop. (township) 1,414.

Le Sueur County News Rep. Le Sueur 4450 *Circ.*
 Sentinel Dem. " 525
 Standard Local. Montgomery 408

LINCOLN CO. Pop. 2,945

Rep. maj. 356.

Location—Southwest; area about 540 sq. m. **Natural Features**—Surface nearly level, prairie, woodland, and several small lakes; soil fertile. No statistics. **County-seat** Marshfield, pop. (township) 170.

Times Rep. Lake Benton ... 300 *Circ.*
 Lincoln County Tribune Rep. Tyler 400

LYON CO. Pop. 6,257

Rep. maj. 946.

Location—Southwest; area about 720 sq. m. **Natural Features**—Surface undulating, prairie and small lakes; little timber.—No statistics. **County-seat** Marshall, pop. 961.

Lyon County News Ind. Rep. Marshall † 600 *Circ.*
 Messenger Rep. " 600
 Gazette Local. Tracy 475

MCLEOD CO. Pop. 12,343

Rep. maj. 80.

Location—South-central; area about 504 sq. m. **Natural Features**—Surface undulating; prairies, forests, and small lakes. **Chief Products**—Wheat, oats, corn, barley, potatoes, butter, wool, and hay; live-stock; saw and flour mills. **County-seat** Glencoe, pop. 1,078.

Enterprise Rep. Glencoe † 750 *Circ.*
 Register Rep. " 1,000
 Leader Rep. Hutchinson 4300

Circulation: * sworn; † claimed; unmarked—estimated. † County-seat.

MARSHALL CO.....Pop. 992

Rep. maj. 39.

Location—Northwest, separated from Dakota by the Red River of the North. Recently formed. No statistics.
Circ.
 Sheaf.....Rep...Warren..... 375

MARTIN CO.....Pop. 5,249

Rep. maj. 673.

Location—South, bordering on Iowa; area about 720 sq. m. **Natural Features**—Surface undulating, prairie, woodland, and small lakes; soil fertile. **Chief Products**—Wheat, corn, potatoes, butter, hay; live-stock. Lumber and flour mills. **County-seat** Fairmont, pop. 541.
Circ.
 Martin County Sentinel.....Rep...Fairmont†..... *768

MEEKER CO.....Pop. 11,739

Rep. maj. 770.

Location—South-central; area about 560 sq. m. **Natural Features**—Surface rolling, chiefly prairies; numerous small lakes; soil fertile. **Chief Products**—Wheat, oats, corn, barley, potatoes, butter, hay, live-stock; **County-seat** Litchfield, pop. 1,250
Circ.
 Meeker County Tribune.....Rep...Grove City..... 440
 Upplysningens Tidshvarf } Lib..... "
 (Swed.)..... }
 Independent.....Gbk...Litchfield†..... †624
 News-Ledger.....Rep... " 550
 Rothuggaren (Swed.) (mo.) ,Gbk... "
Circ.

MILLE LACS CO.....Pop. 1,501

Rep. maj. 154.

Location—East-central; Lake Mille Lacs is partly in this county; area about 570 sq. m. **Natural Features**—Surface rolling prairie; timber along streams; soil fertile in parts. **Chief Products**—Wheat, corn, oats, potatoes, butter, hay; live-stock. **County-seat** Princeton, pop. 587.
Circ.
 Union.....Ind.Rep.Princeton†..... †450

MORRISON CO.....Pop. 5,875

Dem. maj. 208.

Location—Central, intersected by the Mississippi River; area about 1,100 sq. m. **Natural Features**—Surface chiefly rolling prairie; large forests; soil fertile. **Chief Products**—Oats, wheat, corn, potatoes, butter; live-stock. **County-seat** Little Falls, pop. 508.
Circ.
 Transcript (daily).....Local.Little Falls†.... 250
 Transcript.....Local. " 400

MOWER CO.....Pop. 16,799

Rep. maj. 1,237.

Location—Southeast, bordering on Iowa; area about 720 sq. m. **Natural Features**—Surface undulating, chiefly prairie; soil fertile. **Chief Products**—Wheat and oats large; corn, barley, flax, potatoes, butter, hay, wool; live-stock. **County-seat** Austin, pop. 2,305.
Circ.
 Mower County Mercury.....Neut..Austin†..... *600
 Mower County Transcript.....Rep... " †816
 Register.....Ind.Rep. " †1,109
 Independent.....Ind...Le Roy..... 750

MURRAY CO.....Pop. 3,604

Rep. maj. 373.

Location—Southwest; area about 720 sq. m. **Natural Features**—Surface rolling prairie; little timber; soil fertile. **Chief Products**—Wheat, corn, oats, hay, live-stock. **County-seat** Currie, pop. 78.
Circ.
 Murray County Pioneer.....Rep...Currie†..... 490
 Southwest Minnesotan.....Ind... " 489
 Farmer.....Rep...Fulda..... *588

NICOLLET CO.....Pop. 12,333

Rep. maj. 539.

Location—South, bordering on Minnesota River; area about 470 sq. m. **Natural Features**—Surface nearly level; prairie, woodland, and small lakes; soil fertile. **Chief Products**—Wheat and oats large; corn, barley, potatoes, butter, hay, wool, sorghum-molasses, live-stock. Some manufacturing of brick, flour, furniture, and leather, at **County-seat** St. Peter, pop. 3,436.
Circ.
 Times.....Dem..St. Peter†..... 600
 Tribune.....Rep... " †1,150

NOBLES CO.....Pop. 4,435

Rep. maj. 466,

Location—Southwest, bordering on Iowa; area about 720 sq. m. **Natural Features**—Surface rolling prairie; timber scarce; several lakes; soil fertile. **Chief Products**—Wheat, oats, corn, hay; live-stock. **County-seat** Worthington, pop. 636.
Circ.
 Advance.....Ind...Worthington†... †450
 Journal.....Rep... " 400

OLMSTED CO.....Pop. 21,543

Rep. maj. 928.

Location—Southeast; area about 650 sq. m. **Natural Features**—Surface undulating, prairie and groves; soil fertile. **Chief Products**—Wheat and oats very large; corn, barley, potatoes, butter, hay, wool, hops, all in large quantities; live-stock. **Manufactures**—Boot, and shoes, breweries, carriages, castings, cooperages flour, leather, lumber, machinery, saddlery, sashes, etc., and sheet-iron ware. **County-seat** Rochester, pop. 3,103.
Circ.
 Journal.....Local.Oronoco..... †300
 Herold.....Rochester†.....
 National.....Gbk... "
 Post.....Rep... " †1,500
 Record and Union.....Dem.. " 1,200

OTTER TAIL CO.....Pop. 18,675

Rep. maj. 1,856.

Location—West, intersected by the Red River of the North, which forms Otter Tail, Rush and several other lakes; area about 2,016 sq. m. **Natural Features**—Surface undulating, prairie, well timbered; soil fertile. **Chief Products**—Wheat, oats, rye, potatoes, wool, hay; live-stock. **Lumbering**. **County-seat** Fergus Falls, est. pop. 1,654.
Circ.
 Advocate.....Dem..Fergus Falls†... 500
 Journal.....Rep... " †1,128

PINE CO.....Pop. 1,365

Dem. maj. 14.

Location—East, separated from Wisconsin by the St. Croix River; area about 1,450 sq. m. **Natural Features**—Surface undulating, chiefly covered with forests. **Lumber** chief export. **County-seat** Pine City, pop. (township 600.)
Circ.
 Pine County Record.....Ind...Pine City†..... 417

PIPE STONE CO.....Pop. 2,092

Rep. maj. 187.

Location—Southwest; area about 350 sq. m. **Natural Features**—Surface chiefly rolling prairie. No statistics.
Circ.
 Pipe Stone County Star.....Ind...Pipe Stone..... *360

POLK CO.....Pop. 11,247

Rep. plur. 971.

Location—Northwest, separated from Dakota by the Red River of the North; area about 4,500 sq. m. **Natural Features**—Surface nearly level, valley of the Red River remarkably so, and the soil there very fertile. Not much developed. **County-seat** Crookston, est. pop. 1,300.
Circ.
 Polk County Alert.....Rep..Ada.....
 Chronicle.....Rep...Crookston†..... 417
 Polk County Journal.....Rep... " 600
 Bulletin.....Rep...Fisher's Landing †400

POPE CO.....Pop. 5,874

Rep. maj. 813.

Location—West-central; area about 720 sq. m. **Natural Features**—Surface, rolling prairie; soil fertile. **Chief Products**—Wheat, oats, potatoes, butter, hay, wool. **County-seat** Glenwood, pop. (township.) 464.
Circ.
 Pope County Press.....Ind...Glenwood†..... *500

RAMSEY CO.....Pop. 45,915

Dem. maj. 252.

Location—East, bordering on the Mississippi River; area about 150 sq. m. **Natural Features**—Surface undulating, prairie, groves, and small lakes. **Chief Products**—Wheat, oats, corn, barley, butter, hay, wool; live-stock. **Milling** and **Manufacturing** are somewhat extensively carried on at the **County-seat** St. Paul (State Capital also), pop. 41,438.

Circulation: * sworn; † claimed; unmarked—estimated. † County-seat.

Ancient Order United Workmen (mo.) Saint Paul †	Circ.	
Dispatch (daily).....Rep.	"	
Dispatch.....Rep.	"	
Globe (daily)—see Sunday Globe	Dem.	4,200
Globe.....Dem.	"	3,000
Hotel Gazette—see Minneapolis.....	"	
Hotel Reporter (daily).....	Adv.	
Le Canadien.....Ind.	"	1,250
Minnesota Demokrat.....Dem.	"	2,100
Northwestern Chronicle.....Cath.	"	13,300
Pioneer Press (every day).....Ind.	"	12,131
Pioneer Press.....Ind.	"	14,350
Scafferin (Swedish).....	"	
Sunday Globe.....Dem.	"	4,200
Volkszeitung (daily).....Ind.	"	1,873
Volkszeitung.....Ind.	"	5,932
Wanderer (German).....Cath.	"	3,300
Western Trade Review—see Minneapolis.....	Dem.	

REDWOOD CO.....Pop. 5,375
Rep. maj. 649.

Location—Southwest, bordering on the Minnesota River; area about 1,200 sq. m. **Natural Features**—Surface rolling prairie; timber scarce; soil fertile. **Chief Products**—Wheat, oats, corn, potatoes, butter, hay, etc. **County-seat** Redwood Falls, pop. 981.

Commercial.....Rep.	Lamberton.....	Circ.	
Redwood Gazette.....Rep.	Redwood Falls †		425

RENVILLE CO.....Pop. 10,791
Rep. maj. 854.

Location—South-central, bordering on the Minnesota River; area about 1,000 sq. m. **Natural Features**—Surface rolling prairie; very little timber; soil fertile. **Chief Products**—Wheat, oats, corn, potatoes, butter, hay, wool; live-stock. **County-seat** Beaver Falls, pop. 189.

Times.....Rep.	Beaver Falls †	Circ.	4270
Post.....Rep.	Bird Island.....		500

RICE CO.....Pop. 22,450
Rep. maj. 732.

Location—Southeast; area about 500 sq. m. **Natural Features**—Surface undulating; prairies, forests, and lakes; soil fertile. **Chief Products**—Wheat and oats large; corn, barley, potatoes, butter, wool, hay; live-stock. **Manufactures**—Carriages, cooperages, distilleries, farm implements, flour, furniture, lumber, metallic wares, saddlery. **County-seat** Faribault, 5,415.

Democrat.....Ind.	Faribault †	Circ.	1,000
Republican.....Rep.	"		1,000
News.....Rep.	Northfield.....		700
Rice County Journal.....Ind.	"		900

ROCK CO.....Pop. 3,669
Rep. maj. 483.

Location—Extreme southwest, bordering on Iowa and Dakota; area about 480 sq. m. **Natural Features**—Surface rolling prairie; soil fertile. **Chief Products**—Corn, wheat, oats, hay; live-stock. **County-seat** Luverne, pop. 679.

Rock County Herald.....Rep.	Luverne †	Circ.	450
-----------------------------	-----------	-------	-----

ST. LOUIS CO.....Pop. 4,504
Rep. maj. 280.

Location—Northeast, bordering on Lake Superior, and separated by a chain of lakes from British America; area about 6,500 sq. m. **Natural Features**—Surface rugged, hilly, and marshy in places, with extensive forests, and several lakes, of which Vermilion is the largest. **Lumber** is the chief article of export and manufacture. **County-seat** Duluth, pop. 838.

Lake Superior News.....Local	Duluth †	Circ.	725
Tribune (daily).....Rep.	"		
Tribune.....Rep.	"		1,700

SCOTT CO.....Pop. 13,516
Dem. maj. 942.

Location—Southeast, bordering on the Minnesota River; area about 400 sq. m. **Natural Features**—Surface undulating, prairies and large forests; soil fertile. **Chief Products**—Wheat, corn, oats, butter, wool, hay, hops; live-stock. **Manufactures**—breweries, carriages, lime, lumber, and railroad repair shops. **County-seat** Shakopee, pop. 2,011.

Scott County Advocate.....Ind.	Dem. Jordan.....	Circ.	460
Times.....Ind.	Prior's Lake.....		150
Argus.....Dem.	Shakopee †		487
Courier.....Ind.	"		450

SHERBURNE CO.....Pop. 3,855
Rep. maj. 219.

Location—East-central, bordering on the Mississippi River; area about 420 sq. m. **Natural Features**—Surface undulating, prairies, forests, small lakes; soil fertile. **Chief Products**—Corn, wheat, oats, potatoes, butter, wool, hay; live-stock. **County-seat** Elk River, pop. 648.

News.....Rep.	Elk River †	Circ.	560
Sherburne County Star.....Rep.	"		484

SIBLEY CO.....Pop. 10,637
Dem. maj. 91.

Location—South-central, bordering on the Minnesota River; area about 590 sq. m. **Natural Features**—Surface undulating, prairie, forests and lakes, the largest of which is Minnetonka; soil fertile. **Chief Products**—Wheat, oats, corn, barley, hay; butter, wool; live-stock. **County-seat** Henderson, pop. 964.

Sibley County Independent.....Ind.	Henderson †	Circ.	600
------------------------------------	-------------	-------	-----

STEARNS CO.....Pop. 21,956
Dem. maj. 1,064.

Location—Central, bordering on the Mississippi River; area about 1,300 sq. m. **Natural Features**—Surface undulating, part prairie, extensive forests and numerous lakes; soil fertile. **Chief Products**—Oats and wheat large; corn, barley, potatoes, butter, wool, hay; live-stock. **Manufactures**—breweries, carriages, farm implements, flour, furniture, and lumber. **County-seat** St. Cloud, pop. 2,462.

Record.....Ind.	Melrose.....	Circ.	460
Journal-Press.....Rep.	St. Cloud †		12,200
Nordstern.....Dem.	"		12,300
Times.....Dem.	"		800
Herald.....Ind.	Rep. Sauk Centre.....		792
Tribune.....Ind.	Rep. ".....		450

STEELE CO.....Pop. 12,460
Rep. maj. 638.

Location—Southeast; area about 432 sq. m. **Natural Features**—Surface undulating, chiefly prairies; soil fertile. **Chief Products**—Wheat and oats large; corn, barley, potatoes, butter, wool, hay, hops; live-stock. **County-seat** Owatonna, pop. 3,161.

Journal.....Rep.	Owatonna †	Circ.	1923
People's Press.....Dem.	"		600
Steele County Herald.....Rep.	"		4700

STEVENS CO.....Pop. 3,911
Rep. maj. 125.

Location—West; area about 576 sq. m. **Natural Features**—Surface rolling prairie; numerous lakes. **Chief Products**—Wheat, oats, corn, potatoes, butter, hay; live-stock. **County-seat** Morris, pop. 743.

Times.....Ind.	Hancock.....	Circ.	
Stevens County Tribune.....Rep.	Morris †		450

SWIFT CO.....Pop. 7,473
Rep. maj. 333.

Location—West, bordering on the Minnesota River; area about 846 sq. m. **Natural Features**—Surface rolling; very little timber; soil fertile.—No statistics. **County-seat** Benson, pop. 456.

Recorder.....Ind.	Appleton.....	Circ.	500
Riverside Press.....Rep.	"		288
Times.....Ind.	Rep. Benson †		600
Itemizer.....Rep.	Kirkhoven.....		
Herald.....Ind.	Rep. Murdock.....		

TODD CO.....Pop. 6,133
Rep. maj. 303.

Location—Central; area about 960 sq. m. **Natural Features**—Surface undulating, prairie, forests, and lakes; soil fertile. **Chief Products**—Wheat, oats, potatoes, butter, hay; live-stock. **County-seat** Long Prairie, pop. 220.

Todd County Argus.....Ind.	Long Prairie †	Circ.	412
----------------------------	----------------	-------	-----

Circulation: * sworn; † claimed; unmarked—estimated. † County-seat.

TRAVERSE CO.....Pop. 1,503

Rep. maj. 33.

Location—West, separated from Dakota by the Bois-de-Stoux and Lake Traverse; area about 570 sq.m. **Natural Features**—Surface rolling prairie; very little timber; soil fertile. No statistics. No county-seat.

Reporter.....Brown's Valley.. *Circ.* \$375

WABASHA CO.....Pop. 18,206

Rep. maj. 173.

Location—Southeast, separated from Wisconsin by the Mississippi River and Lake Pepin; area about 570 sq.m. **Natural Features**—Surface undulating, prairie and woodland; soil fertile. **Chief Products**—Wheat and oats large; corn, barley, potatoes, butter, hay; live-stock. Some manufacturing of carriages, farm implements, flour, furniture, and lime. **County-seat** Wabasha, pop. 2,088.

Review.....Lake City..... *Circ.* \$1,600
Tribune.....Ind..Mazeppa..... *294
News.....Ind..Plain View..... 350
Bulletin.....Dem..Wabasha†..... \$372
Wabasha County Herald.....Rep.. "..... 1,200

WADENA CO.....Pop. 2,080

Rep. maj. 259.

Location—Northwest-central; area about 540 sq.m. **Natural Features**—Surface rolling prairie; soil fertile.—No statistics. **County-seat** Wadena, pop. 307.

Journal.....Ind.Rep.Verdale..... *Circ.* \$325
Northern Pacific Farmer.....Rep..Wadena†..... *550

WASECA CO.....Pop. 12,385

Rep. maj. 418.

Location—South; area about 432 sq.m. **Natural Features**—Surface undulating, prairie and woodland; soil fertile. **Chief Products**—Wheat and oats large; corn, potatoes, butter, hay; live-stock. **County-seat** Waseca, pop. 1,708.

Argus.....Rep..Janesville..... *Circ.* \$515
Minnesota Radical.....Rep..Waseca†..... \$670
Waseca County Herald.....Rep.. "..... \$375

WASHINGTON CO.....Pop. 19,562

Rep. maj. 559.

Location—East, separated from Wisconsin by the St Croix River, and bordering on the Mississippi River; area about 375 sq.m. **Natural Features**—Surface undulating, prairie and woodland; numerous lakes. **Chief Products**—Wheat and oats large; corn, barley, potatoes, butter, wool, hay; live-stock. **Manufactures**: Breweries, cooperage, farm implements, flour and lumber mills. **County-seat** Stillwater, est. pop. 9,059.

Gazette.....Ind.Dem.Stillwater†..... *Circ.* 850
Lumberman.....Rep.. "..... 850
Messenger.....Ind.Rep. "..... 615
St. Croix Post (German).....Ind.. "..... 650

WATONWAN CO.....Pop. 5,104

Rep. maj. 525.

Location—South; area about 432 sq.m. **Natural Features**—Surface undulating, prairie and groves. **Chief Products**—Wheat, oats, corn, potatoes, butter, hay; live-stock. **County-seat** Madelia, pop. 489.

Times.....Rep..Madelia†..... *Circ.* \$528
Journal.....Ind.Rep.St. James..... 628

WILKIN CO.....Pop. 1,906

Rep. maj. 167.

Location—West, intersected by the Red River of the North, and separated from Dakota by it and the Bois de Sioux; area about 940 sq.m. **Natural Features**—Surface level; scarcely any timber; soil fertile. **Chief Products**—Wheat, oats, potatoes, hay; live-stock. **County-seat** Breckenridge, pop. (township) 436.

Red River Free Press.....Rep..Breckenridge†. *Circ.* \$300

WINONA CO.....Pop. 27,197

Rep. maj. 17.

Location—Southeast, separated from Wisconsin by the Mississippi River; area about 650 sq.m. **Natural Features**—Surface rolling, prairie and wood and; soil fertile. **Chief Products**—Wheat and oats large; corn, barley, potatoes, butter, wool, hay; live-stock. **Manufactures**—breweries, brick, carriages, castings, farm implements, flour, leather, lumber, rail road repair shops, sashes, etc. **County-seat** Winona, pop. 10,208.

Times.....Dem..St. Charles..... *Circ.* 575
Union.....Rep.. "..... 500
Transcript.....Ind..Utica..... \$500
Adler.....Ind.Dem.Winona†..... *1,100
Democrat.....Ind.. "..... 987
Herald.....Dem.. "..... 960
Republican (daily).....Rep.. "..... 1,050
Republican.....Rep.. "..... 2,000
Westlicher Herald.....Dem.. ".....

WRIGHT CO.....Pop. 18,104

Rep. maj. 793.

Location—Southeast-central, bordering on the Mississippi River; area about 690 sq.m. **Natural Features**—Surface undulating, prairie, forests, and small lakes. **Chief Products**—Wheat, oats, corn, potatoes, butter, wool, hay, and pork; live-stock. **County-seat** Buffalo, pop. 143.

Wright County Eagle.....Ind.Dem.Delano..... *Circ.* 760
People's Advocate.....Ind..Howard Lake... *550
Wright County Times.....IndRep.Monticello..... 600

YELLOW MEDICINE CO. Pop. 5,884

Rep. maj. 734.

Location—Southwest, bordering on the Minnesota River; area about 730 sq. m. **Natural Features**—Surface undulating, chiefly prairies; not much timber; soil fertile. **Chief Products**—Wheat, oats, corn, hay; live-stock. **County-seat** Granite Falls, pop. 578.

News.....Canby..... *Circ.* 375
Journal.....Rep..Granite Falls†.. \$500

Circulation: *sworn; † claimed; unmarked—estimated. † County-seat.

KANSAS.

Population 995,966.....Rep. Plur. 61,731
 Colored. 48,910. Gbk. vote, 19,710.
 STATE CAPITAL, TOPEKA.

KANSAS is bounded north by Nebraska, east by Missouri, south by the Indian Territory, and west by Colorado. Its length from east to west is 410 miles, and from north to south 210 miles; area about 81,318 square miles. The surface is chiefly undulating in the east, while the western part has a rolling and varied surface, with every requisite for grazing. There are no mountains, very few lakes, and those small and shallow; no marshes but salt marshes, and these are valuable; and probably only five per cent. of the area is forest, and this is distributed mainly along streams and in occasional groves and small tracts. The western half, however, is very scantily supplied with timber but there is an abundance of coal, which is used for domestic purposes, but not for export, and several varieties of good building-stone. The bottom and table lands are chiefly a rich black loam, and highly productive. Winter and spring wheat, corn, rye, oats, and potatoes are the chief products, while broom-corn, sorghum, flax, hemp, castor-beans, tobacco, and hay are also largely produced. Cattle raising is a prominent industry, and sheep farming is becoming frequent in the western part. Dairy products are increasing rapidly, and progress is also being made in fruit-growing and wine-making. Manufactures are being developed, and the number of establishments is rapidly increasing, but at present the chief industries are agriculture, stock-raising, and fruit-culture.

There are 104 Counties in Kansas. Newspapers are published in 85.—Cities, towns, and villages in which papers are published number 177, of which 76 designated by a dagger (†) are county-seats. Of the 327 papers which insert advertisements published in the State, 20 are daily, 289 weekly, 1 semi-monthly, and 17 monthly.

ALLEN CO.....Pop. 11,307

Rep. plur. 773; Gbk. vote, 44.

Location—Southeast; area about 504 sq. m. **Natural Features**—Surface generally level, nearly all prairie; timber chiefly along the streams; soil fertile; building-stone. **Chief Products**—Corn, oats, wheat, potatoes, butter, wool, hay, and pork; live-stock. **Manufactures**; carriages, castings, flour, furniture, paper, saddlery, etc. **County-seat** Iola, pop. 1,086

	<i>Circ.</i>				
Inter-State.....	Dem.	Humboldt.....	850		
Union.....	Rep.	".....	980		
Register.....	Rep.	Iola †.....	11,080		

ANDERSON CO.....Pop. 9,059

Rep. plur. 630; Gbk. vote, 370.

Location—Southeast; area about 576 sq. m. **Natural Features**—Surface nearly level, nearly all prairie; soil fertile; coal. **Chief Products**—Corn, oats, wheat, potatoes, butter, wool, hay, and pork; live-stock. **County-seat** Garnett, pop. 1,389.

	<i>Circ.</i>				
Journal.....	Rep.	Garnett †.....	4700		
Plainsdealer.....	Rep.	".....	2900		
News.....	Ind.	Greeley.....	350		
Tribune.....	Ind.	".....	350		

ARAPAHOE CO.....Pop. 3

Location—South; area about 576 sq. m. Unorganized. No papers.

ATCHISON CO.....Pop. 26,674

Rep. plur. 708; Gbk. vote, 71. (3,431 col'd.)

Location—Northeast, separated from Missouri by the Missouri River; area about 408 square miles. **Natural Features**—Surface nearly all prairie; soil fertile; building-stone abundant. **Chief Products**—Corn, wheat, oats, potatoes, flax, rye, sorghum, butter, wool, and hay, all in large quantities; pork; live-stock. **Manufactures**—breweries, bricks, cigars, farm implements, flour, foundries, furniture, saw-mills, and soap. **County-seat** Atchison, pop. 15,106.

	<i>Circ.</i>				
Champion (daily).....	Rep.	Atchison †.....	2,410		
Champion.....	Rep.	".....	4,650		
Journal (German).....	Ind.	".....	400		
Kansas Staats Anzeiger— also dated at Topeka.....	Ind.	".....	*1,872		
Little Globe.....	".....	".....	".....		
Patriot (daily).....	Dem.	".....	1,632		
Patriot.....	Dem.	".....	3,600		
Public Ledger.....	Gbk.	".....	415		
Sunday Morning Call.....	Fam.	".....	11,000		
Western Farm and Home(mo.)Agric.	".....	".....	".....		

BARBOUR CO.....Pop. 2,661

Rep. plur. 87; Gbk. vote, 63.

Location—South, bordering on the Indian Territory; area about 1,134 sq. m. **Natural Features**—Surface generally level prairie; soil fertile. **Chief Products**—Wheat, corn, oats, potatoes, sorghum, and hay. **County-seat** Medicine Lodge, pop. 373.

	<i>Circ.</i>				
Cresset.....	Rep.	Medicine Lodge †.....	500		
Index.....	Dem.	".....	450		

BARTON CO.....Pop. 10,319

Rep. plur. 458; Gbk. vote, 62.

Location—West-central, intersected by the Arkansas River; area about 600 sq. m. **Natural Features**—Surface nearly level, largely prairie, with occasional groves; narrow timber strips along the streams; soil fertile. **Chief Products**—Corn, wheat, oats, rye, barley, potatoes, sorghum, broom-corn, hay, and wool; live-stock. Several large flouring-mills. **County-seat** Great Bend, pop. 1,071.

	<i>Circ.</i>				
Express.....	Rep.	Ellenwood.....	350		
Arkansas Valley Democrat.....	Dem.	Great Bend †.....	480		
Inland Tribune.....	Rep.	".....	600		
Register.....	Rep.	".....	1,180		

BOURBON CO.....Pop. 19,595

Rep. plur. 1,159; Gbk. vote, 364. (1,723 col'd.)

Location—Southeast, bordering on Missouri; area about 637 sq. m. **Natural Features**—Surface nearly level; extensive prairies; groves of timber along streams; soil fertile; coal. **Chief Products**—Corn, broom-corn, oats, wheat, potatoes, butter, hay, wool, sorghum-molasses, castor-beans, pork, and live-stock, all in large quantities. **Manufactures**—Breweries, castor-oil, cement, flour and grist mills, foundries, furniture, earthen and hollow wares, woolen goods, etc. **County-seat** Fort Scott, pop. 5,372.

	<i>Circ.</i>				
Herald.....	Dem.	Fort Scott †.....	490		
Kansas Medical Index (mo.).....	Med.	".....	4500		
Monitor (daily).....	Rep.	".....	1675		
Monitor.....	Rep.	".....	1,572		
Republican Record.....	Rep.	".....	600		
Western Educational Review (monthly).....	Educ.	".....	".....		

Circulation: * sworn; † claimed; unmarked—estimated. † County-seat.

BROWN CO. Pop. 12,819

Rep. plur. 954; Gbk. vote, 107.

Location—Northeast, bordering on Nebraska; area about 576 sq. m. **Natural Features**—Surface nearly level, prairie and groves; soil fertile. **Chief Products**—Corn and broom-corn large; oats, wheat, barley, rye, potatoes, butter, hay, sorghum, hemp, pork; live-stock. Manufactures of carriages, flour, furniture, etc., chiefly at the **County-seat** Hiawatha, pop. 1,376.

Dispatch.....Rep...Hiawatha †..... 800
 Kansas Herald.....Rep... ".....\$1,500

BUFFALO CO. Pop. 191

Location—Southwest; area about 576 square miles. No statistics. Unorganized. No Papers.

BUTLER CO. Pop. 18,587

Rep. plur. 1,279; Gbk. vote, 433.

Location—Southeast; area about 1,428 sq. m. **Natural Features**—Surface undulating, nearly all prairie; timber along streams; soil fertile. **Chief Products**—Corn, broom-corn, wheat, oats large; potatoes, hay, rye, sorghum, tobacco, pork; live-stock. Several flouring and saw-mills. **County-seat** El Dorado, pop. 1,411.

Republican.....Rep...Angusta..... 3500
 Southern Kansas Gazette...Rep... "..... 700
 Democrat.....Dem...El Dorado †..... *600
 Press.....Ind... "..... 750
 Walnut Valley Times.....Rep... ".....\$1,900
 Indicator.....Rep...Leon..... 1460

CHASE CO. Pop. 6,081

Rep. plur. 392; Gbk. vote, 409.

Location—East-central; area about 768 sq. m. **Natural Features**—Surface undulating, mostly prairie; timber along streams; soil fertile. **Chief Products**—Corn, wheat, oats, rye, potatoes, butter, and hay; live-stock. **County-seat** Cottonwood Falls, est. pop. 560.

Chase County Courant.....Dem...Cottonwood Falls †... 4700
 Chase County Leader.....Rep... "..... 4720

CHAUTAQUA CO. Pop. 11,072

Rep. plur. 666; Gbk. vote, 333.

Location—Southeast, bordering on Indian Territory; area about 651 sq. m. **Natural Features**—Surface undulating; soil fertile. **Chief Products**—Corn, and wheat large; oats, potatoes, tobacco, sorghum, butter, wool, hay, and pork; live-stock. Several flour and saw mills. **County-seat** Sedan, pop. 665.

Chautauqua County Times...Rep...Sedan †..... 490
 Chautauqua Journal.....Rep... "..... 700

CHEROKEE CO. Pop. 21,907

Rep. plur. 693; Gbk. vote, 855. (1,839 col'd.)

Location—Extreme southeast, bordering on Missouri and the Indian Territory, and intersected by the Neosho River; area about 539 sq. m. **Natural Features**—Surface nine tenths level prairie; well timbered along streams; soil fertile. **Chief Products**—Corn, broom-corn, oats, wheat, and sorghum large; potatoes, butter, wool, pork, and hay; live-stock. **County-seat** Columbus, pop. 1,165.

Mirror.....Local...Baxter Springs..... 500
 Courier.....Rep...Columbus †..... 700
 Times.....Gbk... "..... *840
 Miner (Sunday).....Rep...Galena..... 500
 Short Creek Republican (da.)...Rep... "..... 300
 State Line Herald (see Joplin Mo.)... ".....
 Western Friend (monthly)...Friends...Quakervale.....

CHEYENNE CO. Pop. 37

Location—Extreme northwest; area about 1,000 sq. m. No statistics. Unorganized.

CLARKE CO. Pop. 163

Location—South, bordering on the Indian Territory; area about 1,100 sq. m. Unorganized. No papers.

CLAY CO. Pop. 12,320

Rep. plur. 1,284; Gbk. vote, 369.

Location—North-east central; area about 660 sq. m. **Natural Features**—Surface nearly level, and nearly all prairie; soil fertile. **Chief Products**—Corn, broom-corn, wheat, oats, rye large; hay, barley, potatoes, sorghum, wool, and pork; live-stock. **County-seat** Clay Centre, pop. 1,753.

Dispatch.....Rep...Clay Centre †... 1,400
 Dollar Dispatch.....Rep... "..... 500
 Little Hatchet (monthly)...Humor... ".....
 Republican Valley Banner }
 (monthly)..... "..... Adv.

CLOUD CO. Pop. 15,346

Rep. plur. 1,268; Gbk. vote, 65.

Location—North, intersected by the Republican River; area about 720 sq. m. **Natural Features**—Surface nearly all prairie; soil fertile. **Chief Products**—Corn, broom-corn, wheat, rye, and oats large; barley, potatoes, sorghum, butter, wool, hay, pork; live-stock. **County-seat** Concordia, pop. 1,853.

Democrat.....Dem...Clyde..... 560
 Herald.....Rep... "..... 500
 Blade.....Ind...Concordia †..... 625
 Empire.....Rep... "..... *200
 Expositor.....Ind... "..... *816

COFFEY CO. Pop. 11,438

Rep. plur. 569; Gbk. vote, 189.

Location—Southeast; area about 648 sq. m. **Natural Features**—Surface undulating, nearly all prairie; soil fertile. **Chief Products**—Corn large; oats, wheat, rye, potatoes, sorghum, broom-corn, butter, wool, hay, saddlery, lumber, flour, woolen goods, etc. **County-seat** Burlington, pop. 2,011.

Independent.....Ind...Burlington †..... 696
 Patriot.....Rep... "..... \$1,000
 Reporter.....Liberal...Le Roy..... 1400

COMANCHE CO. Pop. 372

Location—South, bordering on the Indian Territory; area about 1,350 sq. m. **Natural Features**—Generally rolling; no good timber; gypsum and building-stone abundant. No statistics. Unorganized. No papers.

COWLEY CO. Pop. 21,539

Rep. plur. 1,073 Gbk. vote, 190.

Location—Southeast, bordering on the Indian Territory, and intersected by the Arkansas River; area about 1,122 sq. m. **Natural Features**—Surface undulating, chiefly prairie; timber along streams; soil fertile; building-stone abundant. **Chief Products**—Corn, and wheat very large; oats large; rye, potatoes, sorghum, butter, wool, hay, and pork; live-stock. Several flour and saw mills. **County-seat** Winfield, pop. 2,844.

Arkansas Valley Democrat...Dem...Arkansas City... 500
 Traveler.....Rep... "..... 4700
 Enterprise.....Rep...Burden..... 1425
 Commercial.....Cambridge.....
 Courier.....Rep...Winfield †..... 1,550
 Monitor.....Rep... "..... 1,200
 Telegram.....Gbk... "..... 650

CRAWFORD CO. Pop. 16,854

Rep. plur. 546; Gbk. vote, 450.

Location—Southeast, bordering on Missouri; area about 692 sq. m. **Natural Features**—Surface undulating, chiefly prairie; soil fertile; coal and zinc. **Chief Products**—Corn and broom-corn very large; oats, wheat, sorghum large; potatoes, castor-beans, cotton, flax, hemp, tobacco, butter, wool, hay, pork; live-stock; several flouring mills. **County-seat** Girard, pop. 1,290.

Sentinel on the Border.....Ind...Cherokee..... 456
 Herald.....Dem...Girard †..... 620
 Press.....Rep... "..... \$1,200
 Smelter.....Ind...Pittsburg..... 425

DAVIS CO. Pop. 6,994

Rep. plur. 308; Gbk. vote, 335.

Location—Northeast, intersected by the Kansas River; area about 407 sq. m. **Natural Features**—Surface undulating, chiefly prairie; soil fertile; building-stone abundant. **Chief Products**—Corn, and wheat large; oats, rye, barley, butter, potatoes, hay; live-stock. Some manufactures of breweries, brooms, carriages, flour, furniture, salt, etc. **County-seat** Junction City, pop. 2,684.

Tribune.....Gbk...Junction City †... \$1,200
 Union.....Rep... "..... *900

DECATUR CO. Pop. 4,180

Rep. plur. 144; Gbk. vote, 28.

Location—Northwest, bordering on Nebraska; area about 900 sq. m. **Natural Features**—Surface undulating. No statistics. **County-seat** Oberlin, pop. (township) 1,196.

Herald.....Rep...Oberlin †..... 4400

Circulation: *sworn; † claimed; unmarked—estimated. † County-seat.

DICKINSON CO.....Pop. 14,973
 Rep. plur. 1,063; Gbk. vote, 292.
Location—Northeast-central, intersected by the Kansas River; area about 851 sq. m. **Natural Features**—Surface nearly all prairie; soil fertile; building-stone and pottery clay. **Chief Products**—Corn, and wheat, very large; oats large; rye, barley, broom-corn, potatoes, butter, wool, hay, and pork; live-stock. Some manufacturing of farming implements, flour and saddlery. **County-seat** Abilene, pop. 2,360.
Circ.
 Democrat.....Dem. Abilene †..... 400
 Dickinson County Chronicle..Rep... "..... 1,104
 Gazette.....Rep... "..... 1,438
 Sentinel.....Ind...Solomon City...*1,105

DONIPHAN CO.....Pop. 14,258
 Rep. plur. 924; Gbk. vote, 51. (914 col'd.)
Location—Extreme northeast, separated from Missouri by the Missouri River; area about 379 sq. m. **Natural Features**—Surface undulating, chiefly prairie; timber along streams; soil fertile; coal. **Chief Products**—Corn, wheat, and oats large; barley, broom-corn, hemp, potatoes, butter, hay, and pork; live-stock. Several flour and saw mills. **County-seat** Troy, pop. 694.
Circ.
 Central State.....Dem. Highland..... 600
 Kansas Chief.....Rep...Troy †.....11,824
 Review.....White Cloud.....

DOUGLAS CO.....Pop. 21,706
 Rep. plur. 1,586; Gbk. vote, 246. (3,223 col'd.)
Location—East, bordering on the Kansas River; area about 469 sq. m. **Natural Features**—Surface chiefly rolling prairie, well timbered; soil fertile; beds of coal and lime-stone. **Chief Products**—Corn, broom-corn, oats, and hemp large; rye, tobacco, potatoes, butter, sorghum, flax, wool, hay, and pork; live-stock. **Manufactures**—carriages, castings, farm implements, flour, furniture, lumber, paint, pottery, soap, vinegar, etc. **County-seat** Lawrence, pop. 3,511.
Circ.
 Germania.....Ind...Lawrence †..... 450
 Journal (da.)—see Western } Rep... "..... 1,063
 Home Journal.....} Rep... "..... 1,063
 Kansas Monthly (mo.).....Lit... "..... 2,000
 Kansas Review (monthly).....Coll... "..... 250
 Kansas Tribune (daily).....Rep... "..... 7600
 Kansas Tribune.....Rep... "..... 1,350
 Spirit of Kansas.....Ind... "..... 1,800
 Western Home Journal.....Rep... "..... 1,500

EDWARDS CO.....Pop. 2,409
 Rep. maj. 211.
Location—Southwest-central, intersected by the Arkansas River; area about 972 sq. m. **Natural Features**—Surface undulating prairie; scarcely any timber; soil fertile. **Chief Products**—Wheat, oats, corn, broom-corn, potatoes, sorghum, butter. **County-seat** Kinsley, pop. 457.
Circ.
 Graphic.....Ind...Kinsley †..... 408
 Republican.....Rep... "..... *800

ELK CO.....Pop. 10,625
 Rep. plur. 816; Gbk. vote, 486.
Location—Southeast; area about 651 sq. m. **Natural Features**—Surface nearly all level prairie; soil fertile. **Chief Products**—Corn large; wheat, oats, potatoes, broom-corn, sorghum, butter, wool, hay, and pork; live-stock. Several flour and saw mills. **County-seat** Howard, pop. 648.
Circ.
 Argus.....Ind...Grenola..... 400
 Courant.....Rep...Howard †..... 800
 Journal.....Ind. Dem. "..... *500
 Kansas Rural.....Agric. ".....
 Pioneer.....Rep...Longton..... 375
 Elk County Signal.....Rep...Moline..... *360

ELLIS CO.....Pop. 6,179
 Rep. plur. 260; Gbk. vote, 54.
Location—West-central; area about 900 sq. m. **Natural Features**—Surface nearly level prairie; scarcely any timber; soil fertile. **Chief Products**—Corn, wheat, rye, potatoes, wool; live-stock. **County-seat** Hays City, pop. 850.
Circ.
 Headlight.....Rep...Ellis..... 250
 Ellis County Star.....Rep...Hays City †..... 500
 Sentinel.....Rep... "..... 750

ELLSWORTH CO.....Pop. 8,494
 Rep. plur. 494; Gbk. vote, 32.
Location—Central; area about 720 sq. m. **Natural Features**—Surface rolling prairie, scarcely any timber; soil fertile; pottery-clay and glass-sand. **Chief Products**—Corn, broom-corn, wheat, oats, rye, barley, potatoes, hay, butter, and wool; live-stock. **County-seat** Ellsworth, est. pop. 950.
Circ.
 Reporter.....Rep...Ellsworth †.....1,500
 Echo.....Rep...Wilson..... 450

FOOTE CO.....Pop. 411
Location—Southwest; area about 720 sq. m. **Natural Features**—Surface nearly level prairie; scarcely any timber; soil fertile. No statistics. Unorganized.
Circ.
 New West.....Rep...Cimarron..... *300
 Signet.....Rep... "..... 410

FORD CO.....Pop. 3,122
 Rep. maj. 82.
Location—Southwest; area about 1,080 sq. m. **Natural Features**—Surface nearly level prairie; scarcely any timber. **Chief Products**—Wheat, barley, oats, corn, broom-corn; and dairy products; live-stock. **County-seat** Dodge City, pop. 936.
Circ.
 Ford County Globe.....Rep...Dodge City †..... *600
 Times.....Rep... "..... 450

FRANKLIN CO.....Pop. 16,800
 Rep. plur. 1,380; Gbk. vote, 398. (948 col'd.)
Location—East; area about 576 sq. m. **Natural Features**—Surface undulating; prairie and groves; soil fertile. **Chief Products**—Corn very large; oats, wheat, broom-corn, potatoes, castor-beans, sorghum, butter, hay, wool, pork; live-stock. Manufactures of carriages, cheese, flour, foundries, lumber, machinery, oil, saddlery, saw mills, and soap. **County-seat** Ottawa, pop. 4,032.
Circ.
 Journal and Triumph.....Gbk...Ottawa †..... 936
 Leader.....Dem... "..... 450
 Republican (daily).....Rep... "..... 600
 Republican.....Rep... "..... 1,650

GOVE CO.....Pop. 1,196
Location—West; area about 900 sq. m. **Natural Features**—Surface nearly level; soil fertile.—No statistics. Unorganized.
Circ.
 Express.....Rep...Buffalo Park... *240
 Republican.....Rep...Grainfield..... *400

GRAHAM CO.....Pop. 4,258
 Rep. plur. 390; Gbk. vote, 210.
Location—Northwest; area about 900 sq. m. **Natural Features**—Surface nine tenths undulating prairie; soil fertile.—No statistics. **County-seat** Millbrook, pop. 72.
Circ.
 Lever.....Rep...Gettysburg..... 216
 Times.....Ind...Millbrook †..... 450
 Tribune.....Rep...Roscoe..... *556

GRANT CO.....Pop. 9
Location—Southwest; area about 576 sq. m. Unorganized.
 No Papers.

GREELEY CO.....Pop. 3
Location—West, bordering on Colorado; area about 700 sq. m. Unorganized.
 No Papers.

GREENWOOD CO.....Pop. 10,550
 Rep. plur. 644; Gbk. vote, 347.
Location—Southeast; area about 1,155 sq. m. **Natural Features**—Surface undulating, chiefly prairie; soil fertile. **Chief Products**—Corn large; oats, wheat, rye, broom-corn, potatoes, sorghum, butter, wool, hay, pork; live-stock. **County-seat** Eureka, pop. 1,127.
Circ.
 Graphic.....Dem...Eureka †..... 4700
 Herald.....Rep... "..... 4800
 Republican.....Rep... "..... *1,000
 Pioneer.....Ind...Gould City..... 4240
 News.....Rep...Madison..... 475

HAMILTON CO.....Pop. 168
Location—West, bordering on Colorado; area about 975 sq. m. **Natural Features**—Surface undulating prairie; scarcely any timber. No statistics. Unorganized.
 No Papers.

Circulation: * sworn; † claimed; unmarked—estimated. † County-seat.

HARPER CO.....Pop. 4,133
 Rep. plur. 252; Gbk. vote, 170.
Location—South, bordering on the Indian Territory; area about 1,026 sq. m. **Natural Features**—Surface undulating prairie; scarcely any timber; soil fertile. **Chief Products**—Wheat and corn. **County-seat** Anthony, pop. 345.
 Journal.....Rep..Anthony †..... *Circ.* 600
 Republican.....Rep.. “ \$700
 Harper County Times.....Rep..Harper..... \$508

HARVEY CO.....Pop. 11,454
 Rep. plur. 969; Gbk. vote, 136.
Location—South-central; area about 540 sq. m. **Natural Features**—Surface nearly all level prairie; soil fertile. **Chief Products**—Corn, broom-corn, wheat, and oats large; barley, rye, potatoes, sorghum, butter, wool, hay, pork; live-stock. **County-seat** Newton, pop. 2,603.
 Telephone.....Rep..Burton..... *Circ.* 480
 Zur Heimath (semi-mo.).....Mennon.Halstead..... \$1,300
 Golden Gate.....Rep..Newton †..... 650
 Kansan.....Rep.. “ 700
 Republican.....Rep.. “ 750

HODGEMAN CO.....Pop. 1,704
 Rep. plur. 124; Gbk. vote, 13.
Location—Southwest-central; area about 900 sq.m.—No statistics. **County-seat** Buckner, pop. —.
 Buckner Independent.....Rep..Jetmore..... *Circ.* 410

JACKSON CO.....Pop. 10,718
 Rep. plur. 651; Gbk. vote, 14.
Location—Northeast; area about 658 sq. m. **Natural Features**—Surface diversified, prairie and woodland; soil fertile; limestone. **Chief Products**—Corn very large; oats, wheat, rye, broom-corn, sorghum, potatoes, butter, wool, hay, pork; live-stock. **County-seat** Holton, pop. (township) 2,521.
 Recorder.....Rep..Holton †..... *Circ.* \$1,200
 Signal.....Dem.. “ 720

JEFFERSON CO.....Pop. 15,564
 Rep. plur. 579; Gbk. vote, 78. (791 col'd.)
Location—Northeast, bordering on the Kansas River; area about 665 sq. m. **Natural Features**—Surface undulating; prairie and woodland; soil fertile; limestone. **Chief Products**—Corn very large; oats and wheat large; bar'ey, rye, flax, hemp, tobacco, potatoes, butter, broom-corn, sorghum, wool, hay, pork; live-stock. Manufactures of brooms, carriages, cheese, flour, furniture, lumber, saddlery, and woolen goods, etc. **County-seat** Oskaloosa, pop. 795.
 Independent.....Rep..Oskaloosa †..... *Circ.* \$1,056
 Sickle.....Dem.. “ \$500
 Kaw Valley Chief.....Ind..Perry..... \$500
 New Era.....Rep..Valley Falls..... 600
 Register..... “ 450
 Argus.....Rep..Winchester..... \$522

JEWELL CO.....Pop. 17,477
 Rep. plur. 1,316; Gbk. vote, 399.
Location—North, bordering on Nebraska; area about 900 sq. m. **Natural Features**—Surface nearly all level prairie; soil fertile. **Chief Products**—Corn, broom-corn, wheat, oats, rye, and barley large; potatoes, sorghum, butter, wool, hay, pork, and live stock. **County-seat** Mankato, pop. 506.
 Independent.....Ind..Burr Oak..... *Circ.* \$450
 Reveille.....Rep.. “ 410
 Jewell County Republican.....Rep..Jewell City..... \$528
 Jewell County Monitor.....Rep..Mankato †..... 800
 Jewell County Review.....Ind.. “ \$1,260
 Jewell County Journal.....Omio.....

JOHNSON CO.....Pop. 16,864
 Rep. plur. 950; Gbk. vote, 354. (916 col'd.)
Location—East, bordering on Missouri and the Kansas River; area about 430 sq. m. **Natural Features**—Near level, prairie and woodland; soil fertile. **Chief Products**—Corn and broom-corn very large; wheat, oats, and flax large; rye, hemp, tobacco, castor-beans, potatoes, butter, hay, sorghum, wool, pork; live-stock. **County-seat** Olathe, pop. 2,285.
 Gazette.....Rep..Olathe †..... *Circ.* \$954
 Kansas Patron and Farmer. Granger. “ 672
 Kansas Star.....D.&D. “ 350
 Mirror and News-Letter.....Rep.. “ 600

KANSAS CO.....Pop. 9
Location—Extremesouthwest, bordering on Colorado area about 600 sq. m. Unorganized.
 No Papers.

KEARNEY CO.....Pop. 159
Location—West; area about 1,200 sq.m. No statistics. Unorganized.
 No Papers.

KINGMAN CO.....Pop. 3,713
 Rep. plur. 236; Gbk. vote, 85.
Location—South; area about 648 sq. m. **Natural Features**—Generally rolling prairie; very little timber. **Chief Product**—Wheat. **County-seat** Kingman, pop. 970.
 Kingman County Citizen.....Local.Kingman †..... *Circ.* 500

LABETTE CO.....Pop. 22,736
 Rep. plur. 1,253; Gbk. vote, 420. (2,222 col'd.)
Location—Southeast, bordering on the Indian Territory; area about 649 sq. m. **Natural Features**—Surface undulating, nearly all prairie, soil fertile; limestone. **Chief Products**—Corn very large; oats and wheat large; tobacco, sorghum, castor-beans, potatoes, butter, wool, hay; live-stock. Manufactures: cheese, cigars, flour, foundries, furniture, lumber, machinery, etc. **County-seat** Oswego, pop. 2,351.
 Advance.....Rep..Chetopa..... *Circ.* \$800
 Independent.....Rep..Oswego †..... \$800
 Labette County Democrat.....Dem.. “ \$1,000
 Eclipse.....Ind.Dem. Parsons..... \$1,000
 Sun (daily).....Rep.. “ 380
 Sun.....Rep.. “ 922

LANE CO.....Pop. 632
Location—West; area about 650 sq.m.—No statistics. Unorganized.
 Lane County Gazette.....Rep..California..... *Circ.* \$500

LEAVENWORTH CO...Pop. 32,360
 Rep. plur. 697; Gbk. vote, 171. (4,980 col'd.)
Location—Northeast, separated from Missouri by the Missouri River; area about 455 sq. m. **Natural Features**—Surface undulating, prairie and woodland; soil fertile; coal and building-stone. **Chief Products**—Corn very large; wheat and oats large; rye, hemp, broom-corn, sorghum, potatoes, butter, wool, hay, pork; live-stock. **Manufactures**—breweries, brick, carriages, castings, cigars, clothing, flour, foundries, furniture, lumber, machinery, mantle and stone work, metalic wares, saddlery, soap, etc., at the **County-seat** Leavenworth, pop. 16,550.
 Home Record (monthly).....Char..Leavenworth †..... *Circ.* \$5,000
 Kansas Freie Presse (daily).....Rep.. “ \$700
 Kansas Freie Presse.....Rep.. “ \$4,000
 Press (daily).....Rep.. “ \$1,768
 Press.....Rep.. “ \$3,326
 Standard (daily).....Dem.. “ \$1,450
 Standard.....Dem.. “ \$3,000
 Times (daily).....Rep.. “ 5,000
 Times.....Rep.. “ 9,000
 Western Homestead (mo.).....Agric. “ \$2,275
 Workingman's Friend.....Gbk.. “ \$3,000

LINCOLN CO.....Pop. 8,582
 Rep. plur. 538; Gbk. vote, 154.
Location—North-central; area about 730 sq. m. **Natural Features**—Surface nearly all prairie; soil fertile. **Chief Products**—Corn, broom-corn, and wheat large; oats, rye, barley, potatoes, sorghum, butter, wool, hay; live-stock. **County-seat** Lincoln, pop. 422.
 Lincoln County Beacon.....Rep..Lincoln †..... *Circ.* \$800
 Lincoln County Register.....Rep.. “ \$700

LINN CO.....Pop. 15,299
 Rep. plur. 1,245; Gbk. vote, 577. (817 col'd.)
Location—East, bordering on Missouri; area about 637 sq.m. **Natural Features**—Surface undulating, nearly all prairie, and timbered along streams; soil fertile; coal and limestone. **Chief Products**—Corn very large; oats and wheat large; broom-corn, potatoes, sorghum, butter, wool, hay, pork; live-stock. Several flour and saw-mills. **County-seat** Mound City, pop. 443.
 Journal.....Rep..La Cygne..... *Circ.* \$600
 Linn County Clarion.....Rep..Mound City †..... \$528
 Observer.....Rep..Pleasanton..... \$625

Circulation: *sworn; †claimed; unmarked—estimated. † County-seat.

LYON CO.....Pop. 17,327
 Rep. plur. 1,529; Gbk. vote, 402. (1,029 col'd.)
Location—East-central; area about 858 sq. m. **Natural Features**—Surface chiefly undulating prairie; timbered along streams. **Chief Products**—Corn large; oats, wheat broom corn, rye, tobacco, sorghum, potatoes, butter, wool, hay, pork; live-stock. **County-seat** Emporia, pop. (township), 2,525.

Kansas Sentinel.....	Dem..	Emporia †.....	Circ.	700
Ledger.....	Ind. Rep.	".....		600
News (daily).....	Rep..	".....		1453
News.....	Rep..	".....		\$1,369
Call.....	Rep..	Hartford.....		*432

McPHERSON CO.....Pop. 17,143
 Rep. plur. 1,661; Gbk. vote, 545.
Location—Central; area about 900 sq. m. **Natural Features**—Surface rolling prairie; scarcely any timber; soil fertile. **Chief Products**—Wheat, corn, and broom-corn very large; oats large; barley, rye, potatoes, sorghum, hay, pork; live-stock. **County-seat** McPherson, pop. 1,590.

Localist.....	Rep..	Lindsborg.....	Circ.	500
Freeman.....	Rep..	McPherson †.....		500
Leader.....	Gbk..	".....		†625
Republican.....	Rep..	".....		*1,200

MARION CO.....Pop. 12,457
 Rep. plur. 700; Gbk. vote, 271.
Location—Southeast-central; area about 954 sq. m. **Natural Features**—Surface undulating prairie; scarcely any timber. **Chief Products**—Corn, wheat, oats large; barley, rye, sorghum, butter, potatoes, hay, tobacco, wool, pork; live-stock. **County-seat** Marion Centre, pop. 857.

Herald.....	Rep..	Florence.....	Circ.	600
Phonograph.....	Rep..	Hillsboro.....		‡10
Banner.....	Gbk..	Marion Centre †.....		*528
Marion County Record.....	Rep..	".....		*768
Gazette.....	Rep..	Peabody.....		552

MARSHALL CO.....Pop. 16,135
 Rep. plur. 1,379; Gbk. vote, 427.
Location—Northeast, bordering on Nebraska; area about 900 sq. m. **Natural Features**—Surface chiefly undulating prairie. **Chief Products**—Corn very large; wheat, oats, rye, broom-corn large; barley, potatoes, hemp, butter, wool, hay; live-stock. Several flour and lumber mills, etc. **County-seat** Marysville, pop. 1,249.

Times.....	Rep..	Blue Rapids.....	Circ.	‡650
National Headlight.....	Gbk..	Frankfort.....		*600
Marshall County Democrat.....	Dem..	Marysville †.....		415
Marshall County News.....	Rep..	".....		1,776
Blue Valley Telegraph.....	Rep..	Waterville.....		‡500

MEADE CO.....Pop. 296
Location—No statistics; unorganized. **Natural Features**—Country gently undulating; scarcely any timber; soil fertile.
 No Papers.

MIAMI CO.....Pop. 17,818
 Rep. plur. 686; Gbk. vote, 454. (902 col'd.)
Location—East, bordering on Missouri; area about 588 sq. m. **Natural Surface**—Nearly all prairie; soil fertile. **Chief Products**—Corn, oats large; wheat, broom-corn, sorghum, potatoes, butter, wool, hay, pork; live-stock. Manufactures breweries, bricks, carriages, cheese, cigars, flour, furniture, lumber, pottery, saddlery, etc. **County-seat** Paola, pop. 2,313.

Border Watchman.....	Ind. Dem.	Louisburg.....	Circ.	‡750
Herald.....	Gbk..	".....		†1,050
Times.....	Rep..	Osawatomie.....		‡720
Miami Republican.....	Rep..	Paola †.....		1,560
Western Spirit.....	Dem..	".....		*1,264

MITCHELL CO.....Pop. 14,913
 Rep. plur. 931; Gbk. vote, 235.
Location—North-central; area about 720 sq. m. **Natural Features**—Surface nearly all prairie; soil fertile. **Chief Products**—Corn, wheat, and broom-corn large; oats, rye, barley, tobacco, sorghum, potatoes, butter, wool, hay, pork, live-stock. **County-seat** Beloit, pop. 1,833.

Courier.....	Rep..	Beloit †.....	Circ.	836
Gazette.....	Rep..	".....		900
Western Democrat.....	Dem..	".....		700
Free Press.....	Ind..	Cawker City.....		350
Journal.....	Rep..	".....		"
Mitchell County Key.....	Gbk..	Glen Elder.....		‡200

MONTGOMERY CO.....Pop. 18,217
 Rep. plur. 492; Gbk. vote, 693 (699 col'd.)
Location—Southeast, bordering on the Indian Territory; area about 636 sq. m. **Natural Features**—Surface chiefly rolling prairie; soil fertile. **Chief Products**—Corn very large; wheat and oats large; broom-corn, tobacco, flax, potatoes, butter, hay, pork; live-stock. Some manufacturing of flour, lumber, saddlery and pottery. **County-seat** Independence, pop. 2,914.

Globe.....	Rep..	Cherryvale.....	Circ.	‡500
Journal.....	Rep..	Coffeyville.....		‡500
Kansan.....	Dem..	Independence †.....		1,200
Living Age (daily).....	".....	".....		"
Living Age.....	Ind..	".....		"
South Kansas Tribune.....	Rep..	".....		1,080

MORRIS CO.....Pop. 9,266
 Rep. plur. 732; Gbk. vote, 179. (534 col'd.)
Location—East-central; area about 700 sq. m. **Natural Features**—Surface nearly all prairie; soil fertile. **Chief Products**—Corn large; wheat, oats, rye, barley, broom-corn, sorghum, potatoes, butter, hay, wool, pork; live-stock. **County-seat** Council Grove, pop. 1,145.

Morris County Times.....	Dem..	Council Grove †.....	Circ.	400
Republican.....	Rep..	".....		*1,000
Morris County Enterprise.....	Rep..	Parkersville.....		‡500

NEMAHA CO.....Pop. 12,463
 Rep. plur. 821; Gbk. vote, 5.
Location—Northeast, bordering on Nebraska; area 720 sq. m. **Natural Features**—Surface undulating prairie and groves; soil fertile; building-stone. **Chief Products**—Corn, oats, wheat, barley, broom-corn, and rye large; sorghum, potatoes, butter, wool, hay; live-stock. Several flour-mills. **County-seat** Seneca, pop. 1,203.

Journal.....	Rep..	Oneida.....	Circ.	‡330
Nemaha County Republican.....	Rep..	Sabetha.....		740
Courier.....	Rep..	Seneca †.....		‡1,056
Tribune.....	Ind..	".....		500

NEOSHO CO.....Pop. 15,124
 Rep. plur. 523; Gbk. vote, 461.
Location—Southeast, intersected by the Neosho River; area about 576 sq. m. **Natural Features**—Surface all prairie; soil fertile; coal. **Chief Products**—Corn very large; oats, wheat, broom-corn, tobacco, flax, cotton, sorghum, potatoes, butter, wool, hay, pork; live-stock. Several flour and saw-mills. **County-seat** Erie, pop. 270.

Democrat.....	Dem..	Chanute.....	Circ.	‡375
Times.....	Rep..	".....		‡480
Neosho County Record.....	Rep..	Erie †.....		*800
Neosho County Journal.....	Rep..	Osage Mission.....		600
Neosho Valley Enterprise.....	Ind..	".....		*432
Neosho Valley Farmer (mo.).....	Agric.	".....		"
Headlight.....	Rep..	Thayer.....		350

NESS CO.....Pop. 3,722
 Rep. maj. 186.
Location—West-central; area about 900 sq. m. **Natural Features**—Surface rolling prairie; scarcely any timber; soil fertile. No statistics. **County-seat** Ness City, pop. 31.

Times.....	Rep..	Ness City †.....	Circ.	‡500
------------	-------	------------------	-------	------

NORTON CO.....Pop. 7,002
 Rep. plur. 424; Gbk. vote, 198.
Location—Northwest, bordering on Nebraska; area about 900 sq. m. **Natural Features**—Surface nearly all rolling prairie; soil fertile. **Chief Products**—Corn, wheat, rye, broom-corn, potatoes, butter, hay; live-stock. **County-seat** Norton, pop. 230.

Norton County Advance.....	Rep..	Norton †.....	Circ.	*245
Norton County People.....	Rep..	".....		*432

Circulation: *sworn; †claimed; unmarked—estimated. ‡County-seat.

OSAGE CO.....Pop. 19,643

Rep. plur. 1,797; Gbk. vote, 793. (736 col'd.)

Location—East-central; area about 720 sq. m. **Natural Features**—Nearly all prairie; timber along streams; soil fertile; coal and limestone. **Chief Products**—Corn very large; oats, wheat, potatoes, broom-corn, rye, tobacco, sorghum, castor-beans, butter, hay, pork; live-stock. **Manufactures**: flour, saw-mills, and cheese factories. **County-seat** Lyndon, pop. (township), 1,136.

Osage County Chronicle.....Rep..Burlingame.....	4600
Independent.....Ind....Carbondale.....	420
Kansas Times.....Ind.Gbk.Lyndon†.....	500
Free Press.....Rep...Osage City.....	700

OSBORNE CO.....Pop. 12,518

Rep. plur. 887; Gbk. vote, 61.

Location—North; area about 900 sq. m. **Natural Features**—Surface chiefly rolling prairie; soil fertile. **Chief Products**—Corn and wheat large; oats, rye, barley, potatoes, sorghum-molasses, butter, wool, hay, pork; live-stock. **County-seat** Osborne, pop. 719.

Times.....Rep...Downs.....	4500
Osborne County Farmer.....Rep...Osborne City†.....	1,100

OTTAWA CO.....Pop. 10,308

Rep. plur. 919; Gbk. vote, 333.

Location—North-central; area about 720 sq. m. **Natural Features**—Surface chiefly undulating prairie; timber along streams. **Chief Products**—Corn, wheat, oats, broom-corn large; rye, barley, sorghum-molasses, potatoes, butter, hay; live-stock. **County-seat** Minneapolis, pop. est. 1,050.

Carrier.....Rep...Delphos.....	
Herald.....Ind....".....	650
Ottawa County Index.....Rep...Minneapolis†.....	425
Sentinel.....Rep... ".....	*1,100
Solomon Valley Mirror (mo.)..R. E. ".....	Adv.

PAWNEE CO.....Pop. 5,396

Rep. plur. 462; Gbk. vote, 17.

Location—Southwest-central, intersected by the Arkansas River; area about 750 square miles. **Natural Features**—Surface chiefly rolling prairie; soil fertile. **Chief Products**—Wheat and broom-corn large; corn, oats, barley, rye, sorghum, potatoes, butter, wool, hay, pork; live-stock. **County-seat** Larned, pop. 1,066.

Chronoscope.....Rep...Larned†.....	4780
Optic.....Dem... ".....	600

PHILLIPS CO.....Pop. 12,017

Rep. plur. 708; Gbk. vote, 221.

Location—North, bordering on Nebraska; area about 900 sq. m. **Natural Features**—Surface chiefly rolling prairie; soil fertile. **Chief Products**—Corn and wheat large; rye, oats, barley, broom-corn, tobacco, potatoes, sorghum-molasses, wool, hay, pork; live-stock. **County-seat** Phillipsburg, pop. 309.

Chief.....Rep...Kirwin.....	615
Independent.....Ind.... ".....	*720
Enterprise.....Rep...Logan.....	460

POTTAWATTOMIE CO. Pop. 16,347

Rep. plur. 960; Gbk. vote, 224.

Location—Northeast, bordering on the Kansas River; area about 845 sq. m. **Natural Features**—Surface undulating prairie; timber along streams; soil fertile. **Chief Products**—Corn; oats very large; wheat, rye, barley, broom-corn, sorghum, potatoes, butter, wool, hay, pork; live-stock. Several flour and saw-mills and other factories. **County-seat** Louisville, pop. 433.

Kansas Reporter.....Rep...Louisville†.....	*1,200
Journal.....Rep...Onaga.....	450
Express.....St. Mary's.....	350
Kansas Agriculturist.....Agric.Wamego.....	1,200
Pottawattomie Co. Democrat..Dem... ".....	400
Tribune.....Rep... ".....	750

PRATT CO.....Pop. 1,890

Rep. plur. 99; Gbk. vote, 34.

Location—South; area about 1,008 sq. m. **Natural Features**—Surface nearly level prairie; scarcely any timber. **Chief Products**—Corn, wheat, and oats. **County-seat** Iuka, pop. 114.

Pratt County Press.....Rep...Iuka†.....	*480
---	------

RAWLINS CO.....Pop. 1,623

Location—Northwest, bordering on Nebraska; area about 1,050 sq. m. No statistics. Unorganized.

Republican-Citizen.....Rep...Atwood.....	350
--	-----

RENO CO.....Pop. 12,824

Rep. plur. 848; Gbk. vote, 252.

Location—South, intersected by the Arkansas River; area about 1,260 sq. m. **Natural Features**—Surface nearly all undulating prairie. **Chief Products**—Corn, oats, wheat, broom-corn large; rye, barley, potatoes, sorghum-molasses, butter, hay, wool, pork; live-stock. **County-seat** Hutchinson, pop. 1,533.

Herald.....Dem..Hutchinson†.....	4672
Interior.....Rep... ".....	*864
News.....Rep... ".....	4700
Argosy.....Rep...Nickerson.....	4500

REPUBLIC CO.....Pop. 14,913

Rep. plur. 1,114; Gbk. vote, 151.

Location—North, bordering on Nebraska, and intersected by the Republican River; area about 720 sq. m. **Natural Features**—Surface undulating, prairies and groves; soil fertile. **Chief Products**—Corn, wheat, oats, rye, and barley large; broom-corn, sorghum, potatoes, butter, hay, pork; live-stock. **County-seat** Belleville, pop. 238.

Telescope.....Rep...Belleville†.....	4300
Republic County Journal.....Rep...Scandia.....	700
Sentinel.....Local. ".....	

RICE CO.....Pop. 9,292

Rep. plur. 612; Gbk. vote, 313.

Location—Central, intersected by the Arkansas River; area about 720 sq. m. **Natural Features**—Surface chiefly rolling prairie; soil fertile; timber along streams. **Chief Products**—Wheat, corn, oats, broom-corn, rye, barley, sorghum, potatoes, butter, hay, pork; live-stock. **County-seat** Lyons, pop. 503.

Rural West.....Non-Pol.Little River.....	
Central Kansas Democrat...Dem..Lyons†.....	600
Republican.....Rep... ".....	570
Bulletin.....Rep...Sterling.....	4800
Gazette.....Rep... ".....	1,000

RILEY CO.....Pop. 10,430

Rep. plur. 1,103; Gbk. vote, 347.

Location—Northeast-central, bordering on Kansas and the Republican River; area about 617 sq. m. **Natural Features**—Surface undulating prairie and groves; soil fertile. **Chief Products**—Corn large; wheat, oats, rye, barley, broom-corn, sorghum, potatoes, butter, hay, pork; live-stock. Some manufactures, such as breweries, cheese, flour, furniture, lumber, saddlery, etc. **County-seat** Manhattan, pop. 2,105.

Enterprise.....Ind.Rep...Manhattan†.....	*1,050
Industrialist.....Agri.Coll. ".....	
Nationalist.....Rep... ".....	*1,236
Independent.....Neut..Riley Centre.....	4600

ROOKS CO.....Pop. 8,113

Rep. plur. 467; Gbk. vote, 326.

Location—Northwest-central; area about 900 sq. m. **Natural Features**—Surface chiefly rolling prairie; soil fertile. **Chief Products**—Wheat, corn, rye, sorghum, potatoes, butter, all in small quantities; some live-stock. **County-seat** Stockton, pop. 411.

News.....Rep...Plainville.....	550
Rooks County Record.....Rep...Stockton†.....	*850

RUSH CO.....Pop. 5,490

Rep. plur. 304; Gbk. vote, 24.

Location—West-central; area about 720 sq. m. **Natural Features**—Surface chiefly rolling prairie; timber only along streams; soil fertile. **Chief Products**—Wheat, corn, oats, broom-corn, potatoes, sorghum; some butter and live-stock. **County-seat** La Crosse, (township), 531.

Blade.....Rep...Walnut City.....	*500
----------------------------------	------

Circulation: *sworn; †claimed; unmarked—estimated. † County-seat.

RUSSELL CO......Pop. 7,351
 Rep. plur. 615; Gbk. vote, 110.
Location—North-central; area about 900 sq. m. **Natural Features**—Surface nearly level prairie; soil fertile. **Chief Products**—Wheat, corn, oats, rye, broom-corn, potatoes, sorghum-molasses. **County-seat** Russell, pop. 861.
 Russell County Advertiser...Rep..Bunker Hill..... *Circ.* \$200
 Russell County Record.....Rep..Russell†..... \$30
 Russell Independent.....Gbk... “ \$6.2

SALINE CO......Pop. 13,810
 Rep. plur. 1,112; Gbk. vote, 95.
Location—Central; area about 720 sq. m. **Natural Features**—Surface undulating; chiefly prairie; soil fertile; numerous salt-springs. **Chief Products**—Wheat, corn, broom-corn large; oats, barley, rye, potatoes, sorghum molasses, butter, wool, hay, pork; live-stock. Manufactures: breweries, carriages, cheese, cigars, flour, leather, and salt. **County-seat** Salina, 3,111.
 Transcript.....Rep..Brookville..... *Circ.* \$500
 Herald.....Rep..Salina†..... \$1,100
 Saline County Journal.....Rep... “ 1,257
 Svenska Harolden.....Rep... “ \$1,200

SCOTT CO......Pop. 43
Location—West; area about 720 sq. m. Unorganized. No Papers.

SEDGWICK CO......Pop. 18,753
 Rep. plur. 934; Gbk. vote, 364.
Location—South, intersected by the Arkansas River; area about 1,008 sq. m. **Natural Features**—Surface nearly level prairie; soil fertile. **Chief Products**—Corn and wheat very large; oats and broom-corn large; rye, barley, sorghum, potatoes, butter, wool, hay, pork; live-stock. **County-seat** Wichita, pop. 4,911.
 Beacon.....Dem..Wichita†..... *Circ.* 1,650
 City Eagle.....Rep... “ 2,000
 Republican (daily).....Ind... “ 300
 Republican.....Ind... “ 600
 Tribune.....Ind... “

SEQUOYAH CO......Pop. 568
Location—Southwest, intersected by the Arkansas River; area about 864 sq. m. **Natural Features**—Surface undulating prairie. Unorganized.
 Optic.....Rep..Garden City..... *Circ.* \$185

SEWARD CO......Pop. 5
Location—Southwest, bordering on Indian Territory; area about 650 sq. m. **Natural Features**—Surface rolling prairie; scarcely any timber; soil fertile. Unorganized. No Papers.

SHAWNEE CO......Pop. 29,092
 Rep. plur. 2,855; Gbk. vote, 123. (5,441 col'd.)
Location—Northeast, intersected by Kansas River; area about 558 sq. m. **Natural Features**—Surface nearly level, mainly prairie; timber along streams; soil fertile; coal; lime-stone. **Chief Products**—Corn very large; oats, wheat, rye, broom corn, flax, potatoes, sorghum-molasses, butter, hay; live-stock. **Manufactures**—Bricks, carriages, cheese, crackers, flour, foundries, furniture, pottery, railroad repair shops, rolling mills. **County-seat** Topeka (State capital also), pop. 15,451.
 Times (daily).....Rep..North Topeka... *Circ.* 550
 Times.....Rep... “ 46.6
 Kansas Valley Times.....Ind...Rossville..... \$6,000
 American Young Folks (mo.) Juv...Topeka†..... \$3,000
 Capital (daily).....Rep... “ \$5,000
 Commonwealth (daily).....Rep... “ \$2,580
 Commonwealth.....Rep... “ \$3,024
 Educational (monthly)..... “
 Faithful Witness (monthly)..... “
 Kansas Churchman (mo.) Prot. Epis. “ \$1,000
 Kansas Democrat.....Dem... “ 1,000
 Kansas Farmer.....Agric. “ 5,000
 Kansas Methodist (monthly) Meth. “ 1,000
 Kansas Staats-Anzeiger—see Atchison..... “
 Kansas State Journal (daily) Rep... “ 1,400
 Kansas State Journal.....Rep... “ 1,900
 Times—see North Topeka..... “
 Tribune.....Rep... “

SHERIDAN CO......Pop. 1,567
 Rep. plur. 41; Gbk. vote, 64.
Location—Northwest; area about 930 sq. m. **Natural Features**—Surface nearly level prairie, suitable for grazing. Unorganized.
 Sheridan County Tribune.....Rep..Kenneth..... *Circ.* \$500

SHERMAN CO......Pop. 13
Location—Northwest, bordering on Colorado; area about 1,000 sq. m. Unorganized. No Papers.

SMITH CO......Pop. 13,885
 Rep. plur. 1,003; Gbk. vote, 406.
Location—North, bordering on Nebraska; area about 900 sq. m. **Natural Features**—Surface chiefly rolling prairie; soil fertile. **Chief Products**—Corn and wheat large; broom-corn, oats, rye, barley, potatoes, butter, hay, pork; live-stock. **County-seat** Smith Centre, pop. 254.
 Herald.....Rep..Gaylord..... *Circ.* \$1,000
 Kansas Free Press.....Rep..Smith Centre†..... \$1,200
 Smith County Pioneer.....Rep... “ \$1,440

STAFFORD CO......Pop. 4,755
 Rep. plur. 338; Gbk. vote, 60.
Location—South-central; area about 900 sq. m. **Natural Features**—Surface chiefly undulating prairie; timber along streams; soil fertile. No statistics. **County-seat** St. John, pop. 56.
 Advance.....Rep..St. John†..... *Circ.* \$250
 Stafford County Herald.....Rep..Stafford..... \$390

STANTON CO......Pop. 5
Location—Southwest, bordering on Colorado; area about 650 sq. m. Unorganized. No Papers.

STEVENS CO......Pop. 12
Location—Southwest; area about 650 sq. m. Unorganized. No Papers.

SUMNER CO......Pop. 20,812
 Rep. plur. 654; Gbk. vote, 529.
Location—South, bordering on the Indian Territory, intersected by the Arkansas River; area about 1,188 sq. m. **Natural Features**—Surface chiefly prairie; soil fertile. **Chief Products**—Wheat and corn very large; oats and broom-corn large; rye, barley, sorghum, potatoes, butter, hay, pork; live-stock. **County-seat** Wellington, pop. 2,694.
 News.....Ind...Belle Plaine..... *Circ.* \$500
 Post.....Local.Caldwell..... 617
 Herald.....Rep..Mulvane..... \$250
 Weekly.....Rep..Oxford.....
 Sumner County Press.....Rep..Wellington†..... \$1,400

THOMAS CO......Pop. 161
Location—Northwest; area about 1,080 sq. m. **Natural Features**—Surface rolling prairie; soil fertile. No statistics. Unorganized. No Papers.

TREGO CO......Pop. 2,535
 Rep. plur. 235; Gbk. vote, 23.
Location—Northwest-central; area about 900 sq. m. **Natural Features**—Surface rolling prairie; soil fertile. **County-seat** Wa-Keeney, pop. —
 Leader.....Rep..Wa-Keeney†... *Circ.* \$500
 World.....Rep... “ 400

WABAUNSEE CO......Pop. 8,757
 Rep. plur. 769; Gbk. vote, 39. (631 col'd.)
Location—Northeast, bordering on the Kansas River; area about 804 sq. m. **Natural Features**—Surface chiefly undulating prairie; soil fertile. **Chief Products**—Corn and wheat large; oats, rye, barley, broom-corn, sorghum, potatoes, butter, hay, pork; live-stock. **County-seat** Alma, pop. 362.
 Wabaunsee County Herald...Rep..Alma†..... *Circ.* \$400
 Wabaunsee County News.....Rep... “ \$624

WALLACE CO......Pop. 686
Location—West, bordering on Colorado; area about 2,000 sq. m. **Natural Features**—Surface elevated rolling prairie; scarcely any timber; soil adapted to grazing. **County-seat** Wallace, pop. 173.
 No Papers.

Circulation: * sworn; † claimed; unmarked—estimated. † County seat.

WASHINGTON CO.....Pop. 14,910

Rep. plur. 1,130; Gbk. vote, 230.

Location—North, bordering on Nebraska; area about 300 sq. m. **Natural Features**—Surface undulating prairie and groves; soil fertile. **Chief Products**—Corn very large; wheat, oats, and rye large; barley, broom-corn, sorghum, potatoes, butter, wool, hay, pork; live-stock. **County-seat** Washington, pop. 675.

Review.....	Rep...Clifton.....	Circ. 7500
Journal.....	Ind...Greenleaf.....	
Democrat.....	Rep...Hanover.....	500
Republican.....	Rep...Washington†.....	1,824
Washington County Register..	Rep... ".....	4504

WICHITA CO.....Pop. 14

Location—West; area about 720 sq. m. Unorganized.

No Papers.

WILSON CO.....Pop. 13,776

Rep. plur. 906; Gbk. vote, 527.

Location—Southeast; area about 576 sq. m. **Natural Features**—Surface chiefly upland prairie, with wide river bottoms, in which soil is fertile; coal-beds and salt springs. **Chief Products**—Corn very large; oats, wheat, and broom-corn large; tobacco, hemp, potatoes, castor-beans, butter, hay, pork; live-stock. Several saw and flour mills; foundry and machine shops. **County-seat** Fredonia, pop. 923.

Wilson County Citizen.....	Rep...Fredonia†.....	Circ. 1,056
Free Press.....	Dem...Neodesha.....	625
Gazette.....	".....	

WOODSON CO.....Pop. 6,535

Rep. plur. 461; Gbk. vote, 9.

Location—Southeast; area about 504 sq. m. **Natural Features**—Surface nearly level, prairie and groves; soil fertile. **Chief Products**—Corn large; oats, wheat, broom-corn, sorghum, potatoes, butter, wool, hay; live-stock. **County-seat** Yates Centre, pop. 350.

Woodson County Post.....	Rep...Neosho Falls....	500
News.....	Ind...Yates Centre†..	500

WYANDOTTE CO.....Pop. 19,151

Rep. plur. 677; Gbk. vote, 236. (4,604 col'd.)

Location—Northeast, separated from Missouri by the Missouri River, and intersected by the Kansas River; area about 153 sq. m. **Natural Features**—Surface part prairie and part forest; soil fertile. **Chief Products**—Corn, wheat, and hemp large; oats, broom-corn, potatoes, sorghum, tobacco, wool, butter, hay, pork; live-stock. **Manufactures**—Brooms, cigars, cooperage, farm implements, flour, glue, lumber, machine shops, meat-packing, metallic wares, rolling mills, saddlery, soap, vinegar., etc. **County-seat** Wyandotte, pop. 6,149.

Evening Spy.....	Dem... { Kansas City... { Kansas City Mo., P. O.....	800
Stockman and Farmer.....	Stock.	
Gazette.....	Rep...Wyandotte†....	4600
Herald.....	Dem... ".....	1720
Kawsmouth Pilot (daily).....	Rep... ".....	
Kawsmouth Pilot.....	Rep... ".....	

Circulation: *sworn; †claimed; unmarked—estimated. † County-seat.

NEBRASKA.

Population 452,432.....Rep. Plur. 26,456

Gbk. vote, 3,853.

STATE CAPITAL, LINCOLN.

NEBRASKA is bounded north by Dakota, east by Iowa and Missouri, south by Kansas and Colorado, and west by Colorado and Wyoming Territory. Its extent from north to south is about 210 miles; greatest length about 420 miles; area about 75,995 square miles. The surface is generally a vast gently undulating plain, with a gradual ascent toward the mountains; the river bottoms are level. There are some bluffs along the Missouri River, some hills in the northwest, which is also partly occupied by the Mauvais Terres or Bad Lands. The Missouri is the only navigable river. East of the Bad Lands and south of the Niobrara is a tract of sand hills which afford some pasturage. Timber is scarce. There is little coal, and that poor, but peat abounds. Brick and potter's clay plentiful, and there are extensive saline deposits; good building-stone abundant. The eastern half of the State is a rich agricultural region, and the west is mainly adapted to grazing; the bottom lands are very rich. The leading products are wheat, corn, barley, oats, sorghum, flax, and hemp; vegetables, small fruits, and grapes are raised extensively. More than 150 species of wild grasses have been classified, which afford excellent pasturage to large numbers of cattle and sheep. There is some manufacturing of various articles, chiefly needed for home consumption.

There are 70 Counties in Nebraska. Newspapers are published in 59. — Cities, towns, and villages in which papers are published number 105, of which 59 designated by a dagger (†) are county-seats. Of the 186 papers which insert advertisements published in the State, 11 are daily, 166 weekly, 3 semi-monthly, and 6 monthly.

ADAMS CO.....Pop. 10,235

Rep. plur. 897; Gbk. vote, 51.

Location—South central; area about 576 sq.m.
Natural Features—Surface undulating; soil fertile
Chief Products—Wheat, oats, hay; live-stock.
County-seat Hastings, est. pop. 2,348.

Adams County Democrat.....Dem. Hastings †.....	500	<i>Circ.</i>
Gazette-Journal.....Rep. ".....	\$1,200	
Nebraskan.....Rep. ".....		
Herald.....Rep. Juniata.....	675	

ANTELOPE CO.....Pop. 3,953

Rep. plur. 432; Gbk. vote, 88.

Location—Northeast-central; area about 864 sq.m.
Natural Features—Surface nearly level; soil fertile.
County-seat Oakdale, pop. 388.

Eagle.....Rep. Neligh.....	4300	<i>Circ.</i>
Republican.....Rep. ".....		
Elkhorn Pen and Plow.....Rep. Oakdale †.....	\$300	
Homes on the Elk Horn, (mo.) R. E.....	Adv.	

BLACKBIRD CO.....Pop. —

Location—Northeast, separated from Iowa by the Missouri River; area about — sq.m. **Natural Features**—Surface undulating; soil fertile. Largely occupied by the Omaha Indian Reservation.

No Papers.

BOONE CO.....Pop. 4,170

Rep. maj. 445.

Location—East-central; area about 700 sq.m. **Natural Features**—Surface undulating prairie. Agricultural and stock-raising district. **County-seat** Albion, pop. 330.

Boone County Argus.....Rep. Albion †.....	460	<i>Circ.</i>
News.....Rep. ".....	1684	

BUFFALO CO.....Pop. 7,531

Rep. plur. 805; Gbk. vote, 33.

Location—South-central, bordering on the Platte River; area about 75 sq.m. **Natural Features**—Surface nearly level prairie, with small tracts of timber; soil fertile. **Chief Products**—Corn, wheat, oats, and hay. **County-seat** Kearney, est. pop. 2,123.

Buffalo County Journal.....Rep. Kearney †.....	1552	<i>Circ.</i>
Central Nebraska Press.....Rep. ".....	700	
Literary Notes (semi-mo.).....Educ. ".....	1900	
Nonpareil.....Rep. ".....	1930	
Western New Era.....Rep. ".....	1384	
Clipper.....Rep. Shelton.....	500	

BURT CO.....Pop. 6,937

Rep. Plur. 630; Gbk. vote, 47.

Location—Northeast, separated from Iowa by the Missouri River; area about 523 sq.m. **Natural Features**—Surface undulating, chiefly prairie, timber along streams, soil fertile. **Chief Products**—Wheat, corn, oats, butter, hay; live-stock. **County-seat** Tekamah, pop. 1,268.

Burt County Independent.....Ind. Oakland.....	1600	<i>Circ.</i>
Burt County News.....Dem. Tekamah †.....	1600	
Burtonian.....Rep. ".....	1600	

BUTLER CO.....Pop. 9,194

Rep. plur. 242; Gbk. vote, 114.

Location—East, bordering on the Platte River; area about 600 sq.m. **Natural Features**—Surface undulating prairie; soil fertile. **Chief Products**—Wheat, corn, oats, wool; live-stock. **County-seat** David City, pop. 1,000.

Butler County Press.....Dem. David City †.....	1500	<i>Circ.</i>
Republican.....Rep. ".....	1225	
Independent.....Ind. Rising City.....	1480	
Dispatch.....Ind. Ullysses.....	400	

CASS CO.....Pop. 16,684

Rep. plur. 458; Gbk. vote, 196.

Location—East, bordering on the Platte River, and separated from Iowa by the Missouri River; area about 560 sq.m. **Natural Features**—Surface undulating, chiefly prairie, timbered near streams; soil fertile. **Chief Products**—Corn, wheat, oats, hay, wool, live-stock; several flour and lumber mills, saddlery shops, etc. **County-seat** Plattsmouth, pop. 4,175.

Enterprise.....Rep. Plattsmouth †.....		<i>Circ.</i>
Independent.....Ind. ".....		
Nebraska Herald.....Rep. ".....		

Circulation: *sworn; †claimed; unmarked—estimate. † County-seat.

CEDAR CO.....Pop. 2,899

Dem. maj, 108.

Location—Northeast, separated from Dakota by the Missouri River; area about 750 sq. m. **Natural Features**—Surface undulating; soil fertile. **Chief Products**—Wheat, corn, oats, potatoes, hay, wool; live-stock. **County-seat** St. Helena, est. pop. 600.

Cedar County Nonpareil.....Rep...Saint Helena t. *Circ.* 450

CHASE CO.....Pop. 70

Location—Southwest, bordering on Colorado. No statistics. Unorganized. No Papers.

CHEYENNE CO.....Pop. 1,558

Dem. maj. 90.

Location—West, bordering on Colorado and Wyoming, and intersected by the north fork of Platte River. Adapted for grazing; some timber. **County-seat** Sydney, pop. 1,068.

Plaindealer-Telegraph.....Ind.Rep.Sidney t. *Circ.* 450

CLAY CO.....Pop. 11,294

Rep. plur. 997; Gbk. vote, 59.

Location—South; area about 576 sq. m. **Natural Features**—Surface undulating, chiefly prairie; soil fertile. **County-seat** Clay Centre, pop. 68.

Clay County Citizen.....Clay Centre t. *Circ.* 440

Review.....Rep...Edgar.....350

News.....Rep...Fairfield.....458

Clay County Journal.....Ind...Harvard.....4638

Sentinel.....Rep... ".....500

Register.....Rep...Sutton.....600

COLFAX CO.....Pop. 6,588

Rep. plur. 288; Gbk. vote, 2.

Location—East, bordering on the Platte River; area about 400 sq. m. **Natural Features**—Surface undulating, chiefly prairie; timber scarce; soil fertile. **Chief Products**—Wheat, corn, oats, potatoes, fruit. **County-seat** Schuyler, pop. 1,017.

News.....Ind...Schuyler t. *Circ.* 400

Sun.....Rep... ".....4816

CUMING CO.....Pop. 5,677

Rep. plur. 61; Gbk. vote, 57.

Location—Northeast; area about 370 sq. m. **Natural Features**—Surface undulating, chiefly prairie; soil fertile. **Chief Products**—Wheat, corn, oats, barley, potatoes, hay; live-stock. **County-seat** West Point, pop. 1,069.

Progress.....Dem...West Point t. *Circ.* 480

Republican.....Rep... ".....4500

Volksblatt.....Dem... ".....770

CUSTER CO.....Pop. 2,211

Rep. maj. 169.

Location—Central. **Natural Features**—Surface somewhat hilly; soil fertile; good pasturage. **County-seat** Custer. No Papers.

DAKOTA CO.....Pop. 3,213

Dem. maj. 58.

Location—Northeast, separated from Iowa by the Missouri River; area about 375 sq. m. **Natural Features**—Surface undulating; prairie and woodland; soil fertile. **Chief Products**—Wheat, corn, oats, potatoes, butter, hay; live-stock. **County-seat** Dakota City, est. pop. 365.

North Nebraska Argus.....Dem...Dakota City t. *Circ.* 410

North Nebraska Eagle.....Ind... ".....630

DAWSON CO.....Pop. 2,909

Rep. maj. 168.

Location—South-central, intersected by the Platte River; area about 1,008 sq. m. **Natural Features**—Surface undulating prairie; timber scarce; soil generally fertile. **County-seat** Plum Creek, pop. 344.

Hundredth Meridian.....Ind...Cozad.....490

Dawson County Pioneer.....Rep...Plum Creek t. *Circ.* 475

DIXON CO.....Pop. 4,177

Rep. plur. 144; Gbk. vote, 6.

Location—Northeast, separated from Iowa by the Missouri River; area about 560 sq. m. **Natural Features**—Surface undulating; considerable timber; soil fertile. **Chief Products**—Wheat, corn, oats, potatoes, butter, hay; live-stock. **County-seat** Ponca, pop. 594.

Dixon County Courier.....Rep...Ponca t. *Circ.* 488

North Nebraska Journal.....Ind... ".....600

DODGE CO.....Pop. 11,263

Rep. plur. 360; Gbk. vote, 2

Location—East, bordering on Platte River; area about 570 sq. m. **Natural Features**—Surface undulating, chiefly prairie; soil fertile. **Chief Products**—Corn, wheat, oats, potatoes; live-stock. **County-seat** Fremont, pop. 3,013.

Herald (daily).....Dem...Fremont t. *Circ.* 300

Herald.....Dem... ".....500

Tribune.....Rep... ".....600

Bulletin.....Rep...North Bend.....600

DOUGLAS CO.....Pop. 37,639

Rep. plur. 833; Gbk. vote, 192.

Location—East, separated from Iowa by the Missouri River, and bordering on the Platte River; area about 360 sq. m. **Natural Features**—Surface undulating; timber scarce; soil fertile. **Chief Products**—Corn, wheat, oats, hay; live-stock. **Manufactures** extensive and various. **County-seat** Omaha, pop. 30,518.

Bee (daily).....Rep...Omaha t. *Circ.* 43,800

Bee.....Rep... ".....10,000

Church Guardian (mo.).....Epis... ".....750

Danske Pioneer (Danish).....Ind... ".....4,500

Evening Telegram.....Ind... ".....

Herald (daily).....Dem... ".....13,500

Herald.....Dem... ".....12,500

National Workman..... ".....

Nebraska Watchman.....Ind... ".....825

Pokrok Zapadu (Bohemian).....Ind.Rep... ".....2,400

Post (German) (tri-weekly).....Rep... ".....600

Post (German).....Rep... ".....1,500

Republican (daily).....Rep... ".....13,500

Republican.....Rep... ".....17,300

Rural Nebraska (monthly).....Agric... ".....13,250

Saturday Evening Times.....Ind... ".....

Sunday Item.....Soc... ".....

Telegraph (German)..... ".....1,450

Vestra Posten (Danish).....Ind... ".....1,200

Sentinel.....Ind...Waterloo.....1,420

DUNDY CO.....Pop. 37

Location—Southwest, bordering on Colorado and Kansas. No statistics. Unorganized. No Papers.

FILLMORE CO.....Pop. 10,204

Rep. plur. 952; Gbk. vote, 160.

Location—Southeast; area about 576 sq. m. **Natural Features**—Surface nearly level; timber scarce; soil fertile. **County-seat** Geneva, pop. 376.

Enterprise.....Rep...Exeter.....400

Bulletin.....Rep...Fairmont.....1,600

Fillmore County Review.....Rep...Geneva t. *Circ.* 1,325

Gazette.....Rep...Grafton.....

FRANKLIN CO.....Pop. 5,465

Rep. plur. 337; Gbk. vote, 56.

Location—South, bordering on Kansas; area about 576 sq. m. **Natural Features**—Surface nearly level; extensive prairies; good pasturage; soil fertile. **County-seat** Bloomington, pop. 524.

Banner-Guard.....Rep...Bloomington t. *Circ.* 450

Eagle.....Rep...Riverton.....1,550

FRONTIER CO.....Pop. 934

Rep. plur. 91.

Location—Southwest. **Natural Features**—Surface undulating; timber scarce. **County-seat** Stockville, pop. —

No Papers.

FURNAS CO.....Pop. 6,407

Rep. plur. 405; Gbk. vote, 54.

Location—South, bordering on Kansas; area about 720 sq. m. **Natural Features**—Surface undulating; timber scarce; soil fertile, well adapted for grazing. **County-seat** Beaver City, est. pop. 150.

Pioneer.....Rep...Arapahoe.....1,020

Times.....Rep...Beaver City t. *Circ.* 400

Furnas County Republican.....Rep...Cambridge.....264

Gazette.....Rep...Oxford.....

GAGE CO.....Pop. 13,164

Rep. plur. 937; Gbk. vote, 199.

Location—Southeast, bordering on Kansas; area about 864 sq. m. **Natural Features**—Surface undulating prairie; timber scarce; soil fertile, adapted to pasturage. **Chief Products**—Wheat, corn, oats, hay, potatoes; live-stock. **County-seat** Beatrice, est. pop. 2,500.

Courier.....	Ind.Rep.	Beatrice †.....	Circ.	950
Gage County Democrat.....	Dem.	"		630
Express.....	Rep.	"		600
Motor.....	Rep.	Blue Springs.....		450
Reporter.....	Rep.	"		587

GOSPER CO.....Pop. 1,673

Rep. plur. 86; Gbk. vote, 11.

Location—South, bordering on the Platte River; area about 468 sq. m. **Natural Features**—Surface undulating, nearly level. **County-seat** Daviesville, pop.—No Papers.

GREELEY CO.....Pop. 1,461

Rep. plur. 55; Gbk. vote, 6.

Location—Central; area about 576 sq. m. **Natural Features**—Surface undulating prairie; soil fertile. **Chief Products**—Wheat; live-stock. **County-seat** Scotia, pop. (township), 518.

Greeley Tribune.....	Ind.	Scotia †.....	Circ.	400
----------------------	------	---------------	-------	-----

HALL CO.....Pop. 8,573

Rep. plur. 608; Gbk. vote, 14.

Location—Central, intersected by the Platte river; area about 1,000 sq. m. **Natural Features**—Surface an undulating plain; timber scarce; soil fertile; good pasturage. **Chief Products**—Corn, wheat, oats, barley; live-stock. **County-seat** Grand Island, pop. 2,963.

Nebraska Democrat.....	Dem.	Grand Island †.....	Circ.	1450
Platte Valley Independent.....	Ind.	"		41,056
Times.....	Rep.	"		490

HAMILTON CO.....Pop. 8,267

Rep. plur. 651; Gbk. vote, 301.

Location—Southeast-central, intersected by the Platte River; area about 560 sq. m. **Natural Features**—Surface undulating; timber scarce; soil fertile. **Chief Products**—Wheat, corn, oats, grass; live-stock. **County-seat** Aurora, pop. (township), 232.

Hamilton County News.....	Gbk.	Aurora †.....	Circ.	648
Republican.....	Rep.	"		750

HARLAN CO.....Pop. 6,085

Rep. plur. 439; Gbk. vote, 33.

Location—South, bordering on Kansas; area about 576 sq. m. **Chief Features**—Surface undulating; timber scarce; soil fertile; good grazing land. **County-seat** Alma, pop. 298.

Herald.....	Rep.	Alma †.....	Circ.	1418
Republican Valley Sentinel.....	Rep.	Orleans.....		504
Enterprise.....	Rep.	Republican City.....		1454
News.....	Rep.	"		1520

HAYES CO.....Pop. 119

Location—Southwest. No statistics. Unorganized. No Papers.

HITCHCOCK CO.....Pop. 1,012

Rep. maj. 86.

Location—Southeast, bordering on Kansas; area about 720 sq. m. **Natural Features**—Surface undulating prairie, good for pasturage. **County-seat** Culbertson, pop. 108.

Sun.....	Rep.	Culbertson †.....	Circ.	1400
----------	------	-------------------	-------	------

HOLT CO.....Pop. 3,287

Rep. plur. 25; Gbk. vote, 75.

Location—North, bordering on Dakota. **Natural Features**—Surface undulating; soil fertile. **County-seat** O'Neill City, pop. 57.

Frontier.....	Ind.Rep.	O'Neill City †.....	Circ.	
Holt County Record.....	Ind.	"		1550

HOWARD CO.....Pop. 4,391

Rep. plur. 285; Gbk. vote, 3.

Location—East-central; area about 576 sq. m. **Natural Features**—Surface undulating prairie. **County-seat** Saint Paul, pop. 482.

Free Press.....	Ind.	St. Paul †.....	Circ.	
Phonograph.....	"	"		496

JEFFERSON CO.....Pop. 8,096

Rep. plur. 688; Gbk. vote, 183.

Location—South, bordering on Kansas; area about 576 sq. m. **Natural Features**—Surface undulating prairie; timber scarce; soil fertile. **Chief Products**—Corn, wheat, oats, barley, potatoes, butter, hay. **County-seat** Fairbury, pop. 1,251.

Sun.....	Ind.	Endicott.....	Circ.	
Gazette.....	Rep.	Fairbury †.....		1630
Southern Nebraska Advance } —also dated at Steele City. }	Rep.	"		1600
Southern Nebraska Advance } —see Fairbury..... }		Steele City.....		

JOHNSON CO.....Pop. 7,597

Rep. plur. 489; Gbk. vote, 2.

Location—Southeast; area about 380 sq. m. **Natural Features**—Surface undulating prairie; timber along streams; soil fertile. **Chief Products**—Corn, wheat, oats, potatoes, butter, hay; live-stock. **County-seat** Tecumseh, est. pop. 1,225.

News.....	Dem.	Sterling.....	Circ.	350
Chieftain.....	Rep.	Tecumseh †.....		1600
Johnson County Journal.....	Dem.	"		710

KEARNEY CO.....Pop. 4,072

Rep. plur. 308; Gbk. vote, 6.

Location—South, bordering on the Platte River; area about 500 sq. m. **Natural Features**—Surface nearly level; soil good for grazing. **County-seat** Minden, pop.—

Kearney County Bee.....	Rep.	Minden †.....	Circ.	1280
Herald.....	Rep.	Newark.....		450

KEITH CO.....Pop. 194

Dem. maj. 19.

Location—West, bordering on Colorado, and intersected by the North Platte and South Platte Rivers; area about 176 sq. m. **Natural Features**—Surface undulating. **County-seat** Ogallala, pop.—No Papers.

KNOX CO.....Pop. 3,666

Rep. plur. 326; Gbk. vote, 16.

Location—Northeast, separated from Dakota by the Missouri River. **Natural Features**—Surface diversified; soil fertile. **Chief Products**—Wheat, corn, potatoes, hay. **County-seat** Niobrara, pop. 475.

Knox County Times.....	Ind.	Bazile Mills.....	Circ.	
Knox County News.....	Rep.	Niobrara †.....		400
Pioneer.....	Rep.	"		720

LANCASTER CO.....Pop. 28,090

Rep. plur. 2,016; Gbk. vote, 110.

Location—Southeast; area 884 sq. m. **Natural Features**—Surface undulating prairie; good pasturage; timber scarce; soil fertile; salt springs. **Chief Products**—Wheat, corn, oats, potatoes, butter, wool, hay; live-stock. **County-seat** Lincoln (State capital also), pop. 13,004.

Globe (daily).....	Ind.	Lincoln †.....	Circ.	650
Globe.....	Ind.	"		1,100
Nebraska Farmer (s-mo.).....	Agric.	"		14,000
Nebraska Staats Anzeiger.....	Rep.	"		1650
Nebraska State Journal (da.).....	Rep.	"		1,440
Nebraska State Journal.....	Rep.	"		2,700
State Democrat (daily).....	Dem.	"		1,572
State Democrat.....	Dem.	"		550
Tribune.....	Temp.	"		517

LINCOLN CO.....Pop. 3,632

Rep. maj. 116.

Location—Southwest, intersected by the Platte River. **Natural Features**—Surface undulating prairie; timber scarce; soil fertile. **County-seat** North Platte, pop. (township), 2,873.

Republican.....	Rep.	North Platte †.....	Circ.	400
Western Nebraskan.....	Ind.Rep.	"		500

Circulation: * sworn; † claimed; unmarked—estimated. † County-seat.

MADISON CO. Pop. 5,589

Rep. plur. 244; Gbk. vote, 58.

Location—Northeast; area about 576 sq. m. **Natural Features**—Surface undulating; timber scarce; soil fertile. **Chief Products**—Wheat, oats, corn, potatoes, hay, butter; live-stock. **County-seat** Madison, pop. 417

Madison County Chronicle.....Ind...Madison †..... \$400
Journal.....Rep...Norfolk..... †400
Times.....Dem... "..... 400

MERRICK CO. Pop. 5,341

Rep. plur. 544; Gbk. vote, 34.

Location—East-central, bordering on the Platte River; area about 500 sq. m. **Natural Features**—Surface undulating prairie; timber along streams; soil fertile. **Chief Products**—Wheat, oats, corn, barley, potatoes, butter, hay; live-stock. **County-seat** Central City, pop. 648.

Courier.....Rep...Central City †... 525

NANCE CO. Pop. 1,212

Rep. maj. 115.

Location—East-central, largely occupied by the Pawnee Reservation; good agricultural region; area about 500 sq. m. **County-seat** Fullerton, pop. (township), 497.

Nance County Journal.....Rep...Fullerton †..... †575
Leader.....Ind...Genoa..... 475

NEMAHA CO. Pop. 10,451

Rep. plur. 616; Gbk. vote, 8.

Location—Southeast, separated from Missouri by Missouri River; area about 420 sq. m. **Natural Features**—Surface undulating prairie, with groves of timber. **Chief Products**—Wheat, corn, oats, potatoes, butter, hay; live-stock. **County-seat** Brownville, pop. 1,309.

Nebraska Advertiser.....Rep...Brownville †..... 864
Nemaha County Granger... "..... ".....
Times.....Rep...Nemaha..... †345
Herald.....Rep...Peru..... 650
Post.....Ind.Rep.Sheridan..... *576

NUCKOLLS CO. Pop. 4,235

Rep. plur. 263; Gbk. vote, 6.

Location—South, bordering on Kansas; area about 576 sq. m. **Natural Features**—Surface undulating; timber scarce; soil good for pasturage. **County-seat** Nelson, est. pop. 300.

Herald.....Rep...Hardy..... †217
Nuckolls County Herald.....Rep...Nelson †..... *500
Guide.....Rep...Superior..... 500
South Western Chronicle.....Dem... "..... *360

OTOE CO. Pop. 15,760

Rep. plur. 792; Gbk. vote, 49.

Location—Southeast, separated from Iowa and Missouri by the Missouri River; area about 750 sq. m. **Natural Features**—Surface undulating prairie, with groves; soil fertile; salt springs. **Chief Products**—Corn, wheat, oats, barley, potatoes, butter, hay, pork; live-stock. Manufactures, boots and shoes, breweries, flour, metallic ware, saddlery, etc. **County-seat** Nebraska City, est. pop. 6,584.

Nebraska Staats-Zeitung.....Rep...Nebraska City †. 760
Nebraska Press (daily).....Rep... "..... †384
Nebraska Press.....Rep... "..... †1,923
News (daily).....Dem... "..... 350
News.....Dem... "..... 800
Plumny Phellow (monthly).....Humor "..... †350
Journal.....Rep...Syracuse..... *835

PAWNEE CO. Pop. 6,920

Rep. plur. 855; Gbk. vote, 82.

Location—Southeast, bordering on Kansas; area about 432 sq. m. **Natural Features**—Surface undulating prairie; timber abundant; soil fertile; building-stone, fire-clay, peat. **Chief Products**—Wheat, corn, oats, potatoes, butter, hay; live-stock. **County-seat** Pawnee City, est. pop. 850.

Enterprise.....Rep...Pawnee City †... 500
Pawnee Republican.....Rep... "..... †750

PHELPS CO. Pop. 2,447

Dem. plur. 390; Gbk. vote, 31.

Location—South, bordering on the Platte River; area about 560 sq. m. **Natural Features**—Surface nearly level; timber scarce. **County-seat** Phelps, pop.—

Nebraska Nugget.....Rep...Phelps †..... †325
Phelps County Pioneer.....Rep..... 415

PIERCE CO. Pop. 1,203

Dem. maj. 43.

Location—Northeast; area about 540 sq. m. **Natural Features**—Surface undulating; soil fertile; timber scarce. **Chief Products**—Wheat, corn, oats, hay; live-stock. **County-seat** Pierce, est. pop. 300.

Pierce County Call.....Ind...Pierce †..... †400

PLATTE CO. Pop. 9,511

Rep. plur. 22; Gbk. vote, 12.

Location—East, bordering on the Platte River; area about 690 sq. m. **Natural Features**—Surface undulating; timber along streams; soil fertile. **Chief Products**—Wheat, corn, oats, potatoes, butter, hay; live-stock. **County-seat** Columbus, est. pop. 2,160.

Democrat.....Dem...Columbus †.....
Gazette.....Rep... ".....
Journal.....Rep... "..... 864

POLK CO. Pop. 6,846

Rep. plur. 707; Gbk. vote, 11.

Location—East-central, bordering on the Platte River; area about 440 sq. m. **Natural Features**—Surface nearly level; timber scarce; soil fertile. **Chief Products**—Wheat, corn, oats, hay, live-stock. **County-seat** Osceola, pop. 527.

Record.....Rep...Osceola †..... *750
Republican.....Rep...Stromsburg..... †400

RED WILLOW CO. Pop. 3,044

Rep. plur. 137; Gbk. vote, 48.

Location—Southwest, bordering on Kansas; area about 720 sq. m. **Natural Features**—Surface undulating; timber scarce. **County-seat** Indianola, pop. 233.

Courier.....Rep...Indianola †..... *400

RICHARDSON CO. Pop. 15,028

Rep. plur. 273; Gbk. vote, 133.

Location—Southeast, bordering on Kansas, and separated from Missouri by the Missouri River; area about 560 sq. m. **Natural Features**—Surface undulating; prairie and woodland; soil fertile. **Chief Products**—Corn large; wheat, oats, potatoes, butter, hay, wool, pork; cattle. **County-seat** Falls City, pop. 1,583.

Globe-Journal.....Rep...Falls City †..... *816
News.....Dem... "..... 552
Sentinel.....Ind...Humboldt..... 550

SALINE CO. Pop. 14,491

Rep. plur. 344; Gbk. vote, 106.

Location—Southeast; area about 576 sq. m. **Natural Features**—Surface undulating; soil fertile. **Chief Products**—Wheat, corn, potatoes, butter, hay; live-stock. **County-seat** Wilber, est. pop. 719.

Freie Stimmen aus dem Unsect.Crete..... 550
Reiches Gottes (s-mo.)..... }
Saline County Standard.....Rep... "..... 400
Saline County Union.....Rep... "..... 600
Zionsfreund (monthly).....Cong... "..... †500
Telegraph.....Rep...Friendville..... †775
Opposition.....Dem...Wilber †..... †768

SARPY CO. Pop. 4,481

Dem. plur. 25; Gbk. vote, 19.

Location—East, separated from Iowa by the Missouri River, and bordering on the Platte River; area about 250 sq. m. **Natural Features**—Surface undulating; prairie and woodland; soil fertile. **Chief Products**—Corn, wheat, oats, barley, potatoes, butter, hay; live-stock. **County-seat** Papillion, pop. 440.

Times.....Ind...Papillion †..... *600

Circulation: *sworn; †claimed; unmarked—estimated. † County-seat.

SAUNDERS CO. Pop. 15,809 Rep. plur. 1,161; Gbk. vote, 697. Location —East, bordering on the Platte River. Natural Features —Surface undulating plain; timber scarce; soil fertile. Chief Products —Wheat, corn, oats, potatoes, butter, hay; live-stock. County-seat Wahoo, pop. 1,064.	News.....Rep...Alexandria..... <i>Circ.</i> 425 Herald.....Ind...Carleton..... 4500 Journal.....Rep...Hebron†..... 900 Times.....Rep...Hubbell.....
Gazette.....Rep...Ashland..... <i>Circ.</i> 4500 Avalanche.....Rep...Valparaiso..... 450 Independent.....Rep...Wahoo†..... *960 Saunders County Tribune.....Rep... " 4750 Times.....Gbk.. " 600	VALLEY CO. Pop. 2,324 Rep. maj. 299. Location —Central; area about 576 sq. m. Natural Features —Surface undulating prairie. Chief Products —Wheat, corn, oats, potatoes, hay; live-stock. County-seat Ord, est. pop. 491.
SEWARD CO. Pop. 11,147 Rep. plur. 655; Gbk. vote, 328. Location —Southeast; area about 576 sq. m. Natural Features —Surface undulating prairie and woodland; soil fertile. Chief Products —Wheat, corn, oats, potatoes, butter, hay; live-stock. County-seat Seward, pop. 1,525.	Valley County Journal.....Rep...Ord†..... <i>Circ.</i> 4455
Church and Village (mo.).....Cong...Milford..... <i>Circ.</i> Blue Valley Blade.....Rep...Seward†..... 690 Nebraska Reporter.....Rep... " †1,152	WASHINGTON CO. Pop. 8,631 Rep. plur. 691; Gbk. vote, 31. Location —East, separated from Iowa by the Missouri River; area about 400 sq. m. Natural Features —Surface undulating prairie; soil fertile. Chief Products —Wheat, corn, oats, butter, potatoes, hay; live-stock. County-seat Blair, pop. 1,317.
SHERMAN CO. Pop. 2,061 Rep. plur. 228; Gbk. vote, 9. Location —Central; area about 576 sq. m. Natural Features —Surface chiefly undulating prairie; soil fertile. Chief Products —Corn, wheat, oats, hay; live-stock. County-seat Loup City, est. pop. 300.	Pilot.....Rep...Blair†..... <i>Circ.</i> 784 Republican.....Rep... " 650
Sherman County Times.....Rep...Loup City†..... <i>Circ.</i> 4500	WAYNE CO. Pop. 813 Rep. maj. 75. Location —Northeast; area about 450 sq. m. Natural Features —Surface undulating; timber scarce; soil fertile. County-seat La Porte, pop. 63.
SIoux CO. Pop. 699 Location —Northwest. No statistics. Unorganized. No Papers.	Wayne Review.....Rep...La Porte†..... <i>Circ.</i> 4250
STANTON CO. Pop. 1,813 Rep. plur. 20; Gbk. vote, 14. Location —Northeast; area about 576 sq. m. Natural Features —Surface undulating, chiefly prairie; timber scarce; soil fertile. Chief Products —Wheat, corn, oats, hay; live-stock. County-seat Stanton, pop. 211.	WEBSTER CO. Pop. 7,108 Rep. plur. 617; Gbk. vote, 2. Location —South, bordering on Kansas; area about 576 sq. m. Natural Features —Surface undulating; timber scarce; soil fertile; good pasturage. County-seat Red Cloud, pop. 679.
Register.....Neut..Stanton†..... <i>Circ.</i> 4300	Chief.....Rep...Red Cloud†..... <i>Circ.</i> 4,100 Webster County Argus.....Rep... " 4750
TAYLOR CO. Pop. Location —North. No statistics. Unorganized. No Papers.	WHEELER CO. Pop. 644 Location —North-central. Natural Features —Surface nearly level; soil fertile. Unorganized. No Papers.
THAYER CO. Pop. 6,113 Rep. plur. 486; Gbk. vote, 62. Location —South, bordering on Kansas; area about 570 sq. m. Natural Features —Surface undulating; timber scarce; soil fertile. Chief Products —Wheat, corn, hay; live-stock. County-seat Hebron, pop. 466.	YORK CO. Pop. 11,170 Rep. plur. 914; Gbk. vote, 134. Location —Southeast-central; area about 576 sq. m. Natural Features —Surface undulating; timber scarce; soil fertile. Chief Products —Wheat, corn, hay, oats, butter; live-stock. County-seat York, est. pop. 1,238.
	Republican.....Rep...York†..... <i>Circ.</i> 4984 Times.....Rep... " Tribune.....Dem.. " 895

Circulation: *sworn; †claimed; unmarked—estimated. † County-seat.

COLORADO.

Population 194,649.....Rep. Plur. 2,803

Gbk. vote, 1,435.

STATE CAPITAL, DENVER.

COLORADO is bounded north by Nebraska and Wyoming Territory, east by Nebraska and Kansas, south by the Indian Territory and New Mexico, and west by Utah. Average length from east to west 380 miles, breadth, 230 miles; area about 104,500 square miles. The surface consists of three divisions—the mountains and parks, the foot-hills, and the plains. It is intersected near the centre by the Sierra Madre Range of the Rocky Mountains, including the highest peaks, among which are Pike's and Long's Peaks, Mts. Torrey, Lincoln, Gray, Yale, Harvard, the Spanish Peaks, etc. The mountains enclose the wonderful valleys or basins known as parks, many of which are small, but others larger than some entire States. These parks are well timbered, and abound with beautiful scenery, being diversified with low hills and ridges, which contain the sources of all the great rivers that rise in the State. The eastern part of Colorado is an immense plain, well adapted to stock-raising. Agriculture is not carried on to any great extent, as extensive irrigation is in most cases necessary to render the soil productive. Where this is resorted to, the yield is very good. Cattle raising and sheep farming are the chief agricultural pursuits. Lumbering is an important industry, but the mining of gold, silver, and other metals is the chief source of wealth.

There are 32 Counties in Colorado. Newspapers are published in 28.—Cities, towns, and villages in which papers are published number 45, of which 23 designated by a dagger (†) are county-seats. Of the 106 papers which insert advertisements published in the State, 19 are daily, 84 weekly, and 3 monthly.

ARAPAHOE CO.....Pop. 58,645

Rep. plur. 632; Gbk. vote, 102.

Location—Northeast; area about 1,500 sq. m. **Natural Features**—Surface mountainous in the west, the east an extensive plain; timber scarce; soil fertile in places; gold near the western border. **Chief Products**—Wheat, corn, oats, butter, hay; live-stock. **Manufactures** centred chiefly at **County-seat** Denver, pop. 35,630.

<i>Circulation.</i>	
Argus.....	Gbk. Denver †.....
Colorado Bulletin (monthly) ..	R. E. " "..... <i>Adv.</i>
Colorado Farmer and Live } ..	" ".....
Stock Journal.....	} Agric. " "..... 2,500
Colorado Journal (German).....	" ".....
Colorado Journal (German).....	" ".....
Colorado Journal (daily).....	" ".....
Figaro.....	Soc. " ".....
Great West.....	Dem. " ".....
Hotel Reporter (daily).....	Com. " "..... 700
Inter Ocean.....	" ".....
People.....	" ".....
Presbyterian Home Missions } ..	" ".....
(mo)—see Cincinnati O. }	" ".....
Republican (daily).....	Rep. " "..... 2,000
Republican.....	Rep. " "..... 1,800
Rocky Mountain Herald.....	Ind. " "..... 13,000
Rocky Mountain News (da.).....	Dem. " "..... 4,700
Rocky Mountain News.....	Dem. " "..... 3,000
Sonntags Post.....	Fam. " ".....
Times (daily).....	Rep. " "..... 2,000
Times.....	Rep. " "..... 1,800
Tribune (daily).....	Rep. " "..... 5,000
Tribune.....	Rep. " "..... 3,000

BENT CO.....Pop. 1,654

Dem. plur. 64; Gbk. vote, 6.

Location—Southeast, bordering on Kansas; area about 5,000 sq. m. **Natural Features**—Surface chiefly an immense plain, adapted to grain and stock raising. **County-seat** West Las Animas, est. pop. 459.

Leader.....Stock West Las Animas † *Circ.* 1280

BOULDER CO.....Pop. 9,746

Rep. plur. 517; Gbk. vote, 293.

Location—North; area about 600 sq. m. **Natural Features**—Surface mountainous; soil fertile in places; silver, iron-ore, roofing-slate. **Chief Products**—Oats, wheat, corn, butter, hay; live-stock. **County-seat** Boulder, pop. 3,069.

Boulder Co. Herald (daily).....	Ind. Dem. Boulder †.....	<i>Circ.</i> 700
Boulder County Herald.....	Ind. Dem. " ".....	750
Colorado Banner.....	Dem. " ".....	750
News and Courier.....	Rep. " ".....	11,400
Home Mirror (monthly).....	Fam. Longmont.....	
Ledger.....	Rep. " ".....	1540
Press.....	Gbk. " ".....	720

CHAFFEE CO.....Pop. 6,510

Dem. maj. 45.

Location—Central. New county. No statistics. **County-seat** Granite. —

Chaffee Co Times.....	Rep. and Mining Buena Vista.....	<i>Circ.</i> 600
Chronicle.....	Ind. Maysville.....	
Miner.....	Rep. " ".....	575
Press.....	Nathrop.....	
Mountaineer.....	Rep. St. Elmo.....	415
Mountain Mail.....	Rep. Salida.....	1575

CLEAR CREEK CO.....Pop. 7,846

Rep. plur. 606; Gbk. vote, 83.

Location—North-central; area about 350 sq. m. **Natural Features**—Surface mountainous; soil fertile in valleys. **Mining** principal occupation; one of the richest silver-producing districts in the state; gold also found. **County-seat** Georgetown, pop. 3,556.

Colorado Miner.....	Ind. Georgetown †.....	<i>Circ.</i> 1,500
Courier.....	Rep. " ".....	630
Advance.....	Neut. Idaho Springs.....	500

CONEJOS CO.....Pop. 5,605

Dem. plur. 3; Gbk. vote, 2.

Location—Southwest, bordering on New Mexico and the Rio Grande. **Natural Features**—Surface partly mountainous; soil fertile, and suited for pasturage; gold and silver abundant. **Stock-raising. County-seat** Conejos, pop. —

Colorado Independent.....	Rep. Alamosa.....	<i>Circ.</i> 600
---------------------------	-------------------	------------------

COSTILLA CO.....Pop. 2,879

Dem. plur. 53; Gbk. vote, 17.

Location—South, bordering on New Mexico and the Rio Grande; area about 1,500 sq. m. **Natural Features**—Surface partly mountainous; soil fertile in the Valley of the Rio Grande. The larger part is an elevated plain, adapted to pasturage. **Chief Products**—Wheat, wool, butter, hay, cattle, and sheep. **County-seat** San Luis, pop. —

No Papers.

Circulation: *sworn; †claimed; unmarked—estimated. † County-seat.

CUSTER CO.....Pop. 8,082

Rep. plur. 236; Gbk. vote, 36.

Location—South-central; area about — sq.m. **Natural Features**—Surface mountainous. **Mining**. Rich silver mines. **County-seat** Rosita, est. pop. 2,500. *Circ.*
Sierra Journal.....Rep...Rosita †..... 425
Miner (daily).....Rep...Silver Cliff..... †300
Miner.....Rep... “..... †300
Mining Gazette.....Mining “..... *600
Prospector (daily).....Dem.. “..... 550
Prospector.....Dem.. “..... 600

DOLORES CO.....Pop. —

Location—Southwest; new county recently from Ouray County. *Circ.*
Dolores News.....Rep. & Min'g...Rico..... 580

DOUGLAS CO.....Pop. 2,486

Rep. plur. 49; Gbk. vote, 1.

Location—East; area about — sq.m. **Natural Features**—Surface in west partly mountainous, elevated, and well wooded; eastern part is a table land, without wood or water; soil fertile when irrigated; copper, iron, and lead. **Chief Products**—Timber, grain, and butter; cattle. **County-seat** Castle Rocks, est. pop. 200. *Circ.*

Independent.....Ind...Castle Rock †... 4500
Journal.....Rep... “.....

ELBERT CO.....Pop. 1,709

Dem. plur. 19; Gbk. vote, 6.

Location—East, bordering on Kansas; area about — sq.m. **Natural Features**—Surface an elevated plain, on which wood or water are scarce. Catt'g-raising chief occupation. **County-seat** Kiowa, pop.—
No papers.

EL PASO CO.....Pop. 7,952

Rep. plur. 571; Gbk. vote, 30.

Location—East-central; area about 2,800 sq.m. **Natural Features**—Surface diversified with mountains and valleys; the soil of the latter is fertile. **Chief Products**—Corn, oats, wheat, wool and hay; sheep. **County-seat** Colorado Springs, pop. 4,329. *Circ.*

Capital City.....Dem..Colorado Springs †.....
Colorado Mountaineer.....Ind... “..... 4900
Congregational News (mo)...Cong.. “..... 7800
Gazette.....Rep... “..... 523
Gazette (daily).....Rep... “..... 750
Index.....D. & D. “.....
Magnet..... “..... Adv.

FREMONT CO.....Pop. 4,735

Rep. plur. 76; Gbk. vote, 65.

Location—South-central; area about 1,600 sq.m. **Natural Features**—Surface mountainous; soil fertile in the valleys; coal, copper, silver. **Chief Products**—Corn, oats, wheat; live-stock. **County-seat** Canon City, est. pop. 1,700. *Circ.*

Fremont County Record.....Rep...Canon City †... 4800

GILPIN CO.....Pop. 6,489

Rep. plur. 481; Gbk. vote, 26.

Location—North-central, among the foot-hills; area about — sq.m. **Natural Features**—Surface mountainous; one of the richest gold-mining districts in the state. Agricultural products large; very many quartz mills. **Mining**. **County-seat** Central City, pop. 2,626. *Circ.*

Post.....Dem..Central City †... 4200
Register-Call (daily).....Rep... “..... 4700
Register-Call.....Rep... “..... 4750

GRAND CO.....Pop. 417

Rep. plur. 34; Gbk. vote, 4.

Location—North, bordering on Wyoming; area about — sq.m. **Natural Features**—Surface mountainous, extensive forests; gold and silver. **Mining** chief occupation. **County-seat** Hot Sulphur Springs, pop.—
No papers.

GUNNISON CO.....Pop. 8,237

Dem. plur. 48; Gbk. vote, 7.

Location—West, bordering on Utah; area about — sq.m. **Natural Features**—Surface mountainous. **Mining** and **Stock-raising**. **County-seat** Gunnison, est. pop. 950. *Circ.*

Miner.....Neut..Gothic.....
City Review.....Rep...Gunnison †..... 720
News.....Ind... “..... 400
Elk Mountain Pilot.....Min'g..Irwin..... 700
Independent.....Ind. & Min'g..Pitkin..... 750

HINSDALE CO.....Pop. 1,499

Rep. maj. 60.

Location—Southwest; area about 1,400 sq.m. **Natural Features**—Surface mountainous; gold and silver mines. **County-seat** Lake City, est. pop. 872. *Circ.*

Mining Register.....Min'g..Lake City †..... 500
Silver World.....Rep... “..... 4800

HUERFANO CO.....Pop. 4,124

Dem. plur. 66; Gbk. vote, 15.

Location—South; area about 1,500 sq. m. **Natural Features**—Surface mountainous; soil fertile in the valleys. **Chief Products**—Corn, wool; live-stock. **County-seat** Walsenburg, pop.—
Circ.

Herald.....Local..La Veta..... 490

JEFFERSON CO.....Pop. 6,810

Rep. plur. 42; Gbk. vote, 57.

Location—North-central; area about 800 sq. m. **Natural Features**—Surface mountainous; soil fertile in the valleys; gold, fire and potter's clay, and gypsum. **Chief Products**—Wheat, oats, barley, corn, potatoes, butter, cheese, hay; live-stock. Flour and saw-mills and earthen and stoneware factories. **County-seat** Golden, pop. 2,916. *Circ.*

Colorado Transcript.....Dem..Golden †..... 650
Globe.....Rep... “..... *750

LAKE CO.....Pop. 23,814

Dem. plur. 396; Gbk. vote, 142.

Location—West-central; area about 200 sq. m. **Natural Features**—Surface mountainous. **Mining**—Silver, gold, lead. **County-seat** Leadville, pop. 14,820. *Circ.*

Carbonate Chronicle.....Ind.Rep..Leadville †..... 3,000
Chronicle (daily)—see } Ind.Rep. “..... 2,800
Carbonate Chronicle..... }
Circular.....Mining “..... 600
Democrat (daily).....Dem.. “..... 2,100
Democrat.....Dem.. “..... 2,000
Deutsche Zeitung.....Dem.. “..... 525
Herald (daily).....Rep... “..... 1,800
Herald.....Rep... “..... 2,200
Monday Morning News.....Rep... “.....

LA PLATA CO.....Pop. 1,110

Dem. maj. 86.

Location—Southwest, bordering on New Mexico and Utah; area about 7,000 sq. m. **Natural Features**—Surface mountainous. **County-seat** Parrott, pop.—
Circ.

Democrat (daily).....Dem..Durango.....
Democrat.....Dem.. “..... 780
Record.....Rep... “..... 415

LARIMER CO.....Pop. 4,892

Rep. plur. 238; Gbk. vote, 178.

Location—North, bordering on Wyoming; area about 2,000 sq. m. **Natural Features**—Surface mountainous in west, undulating in east; soil fertile in valleys and plains. **Chief Products**—Oats, wheat, corn, potatoes, butter, hay; live-stock. **County-seat** Fort Collins, est. pop. 1,300. *Circ.*

Courier.....Dem..Fort Collins †... 4720
Express.....Rep... “..... 4850
Reporter.....Ind...Loveland..... *456

LAS ANIMAS CO.....Pop. 8,904

Dem. plur. 728; Gbk. vote, 44.

Location—Southeast, on the eastern slope of the Rocky Mountains, bordering on New Mexico. **Natural Features**—Surface partly mountainous and partly plains, the latter adapted to grazing. **Chief Products**—Wheat, corn, and wool. **County-seat** Trinidad, est. pop. 2,300. *Circ.*

News (daily).....Rep...Trinidad †..... 500
News.....Rep... “..... 750

OURAY CO.....Pop. 2,670

Rep. plur. 61; Gbk. vote, 6.

Location—Southwest, bordering on Utah. **Natural Features**—Surface mostly mountainous; soil fertile in valleys. **Mining**—Gold, silver, copper. **County-seat** Ouray, est. pop. 1,000. *Circ.*

Solid Muldoon.....Dem..Ouray †..... 41,056
Times.....Rep. and Mining. “..... *500

Circulation: *sworn; †claimed; unmarked—estimated. † County-seat.

PARK CO.....Pop. 3,970

Rep. plur. 100; Gbk. vote, 31.

Location—Central, includes the famous South Park area about 2,000 sq. m. **Natural Features**—Surface mountainous, crossed by the Park Range; soil fertile; mineral and salt springs; **Chief Products**—Barley, oats, butter, potatoes; live-stock. **Mining**—Gold and silver mined. **County-seat** Fair Play, est. pop. 516.

Flume.....Local..Fair Play †..... *Circ.* 650

PUEBLO CO.....Pop. 7,615

Dem. maj. 86.

Location—Southeast-central; area about 2,250 sq. m. **Natural Features**—Surface partly mountainous, partly hilly. **Chief Products**—Corn, wheat, oats, and cattle. **County-seat** Pueblo, est. pop. 3,266.

Colorado Chieftain (daily).....Rep...Pueblo †..... *Circ.* \$1,000
 Colorado Chieftain.....Rep... “ \$2,500
 Democrat.....Dem.. “ 750
 Banner.....Ind...South Pueblo... 600

RIO GRANDE CO.....Pop. 1,944

Rep. maj. 100.

Location—Southwest; area about 1,200 sq. m. **Natural Features**—Surface mountainous; soil fertile in the valleys. **Mining**—Gold and silver. **County-seat** Del Norte, est. pop. 823.

San Juan Prospector.....Rep...Del Norte †..... *Circ.* †750

ROUTT CO.....Pop. 140

Rep. maj. 20.

Location—Northwest, bordering on Utah and Wyoming. **Natural Features**—Surface mountainous. No statistics. **County-seat** Hayden, pop. No Papers.

SAGUACHE CO.....Pop. 1,973

Rep. plur. 138; Gbk. vote, 4.

Location—South-central; area about 2,500 sq. m. **Natural Features**—Surface partly mountainous, and comprises a large part of the San Luis Park, in which the soil is fertile. **Chief Products**—Wheat, oats, corn, wool, live-stock. **County-seat** Saguache, est. pop. 632.

Enterprise (daily).....Mining..Bonanza *Circ.*
 Chronicle.....Ind...Saguache †..... 550
 Kerber Pick-Handle.....Ind...Sedgwick.....

SAN JUAN CO.....Pop. 1,087

Rep. plur., 28; Gbk. vote, 5.

Location—Southwest. **Natural Features**—Surface mountainous. **Mining**—silver. **County-seat** Silverton, est. pop. 1,000.

La Plata Miner.....Rep...Silverton †..... *Circ.* 650

SUMMIT CO.....Pop. 5,459

Dem. plur. 39; Gbk. vote, 24.

Location—Northwest, bordering on Utah. **Natural Features**—Surface mountainous; soil partly fertile. No statistics. **County-seat** Breckenridge, est. pop. 1,800.

Journal (daily)—see Summit } *Circ.*
 County Journal } Ind...Breckenridge †. 375
 Summit County Journal.....Dem.. “
 Summit County Leader.....Ind... “ 417
 Summit County Times.....Local..Kokomo..... 750
 Tribune.....Min'g..Robinson..... 425

WELD CO.....Pop. 5,646

Rep. plur. 431; Gbk. vote, 251.

Location—Extreme northeast, bordering on Nebraska and Wyoming. **Natural Features**—Surface chiefly table-land, without wood and water. **Chief Products**—Oats, wheat, hay, butter, and potatoes; live-stock. **County-seat** Greeley, est. pop. 1,307.

Journal.....Ind...Evans *Circ.* 500
 Colorado Sun.....Rep...Greeley †..... †500
 Democratic Eye..... “
 Tribune.....Ind... “ †800

Circulation: * sworn; † claimed; unmarked—estimated. † County-seat.

NEVADA.

Population 62,265.....Dem. Maj. 879
Chinese, 5,420.

STATE CAPITAL CARSON CITY.

NEVADA is bounded north by Oregon and Idaho, east by Utah and Arizona, and southwest and west by California. Extreme length from north to south, 485 miles in the eastern, and 210 in the western boundary; greatest breadth, 320 miles, decreasing to 310 miles in the north and to a point in the south: area 104,125 square miles. Surface generally is a table-land about 4,000 feet above the sea, traversed by nearly parallel mountain ranges, between which are valleys varying in width from 5 to 20 miles, in some cases narrow canyons, and in others broad deserts, covered with sage-brush and other scanty herbage. The soil when irrigated is fertile, and produces spring wheat, barley, oats, potatoes, butter, hay, wool, etc. There is much good pasturage, and cattle fatten readily upon it. Cotton and sub-tropical fruits do well in the south. It has for years been the leading State in the production of the precious metals. The milling and smelting of ore is the leading manufacturing pursuit. Lumber sawing, once important, is declining, owing to the rapid disappearance of the forests.

There are 15 Counties in Nevada. Newspapers are published in 13.—Cities, towns, and villages in which papers are published number 17, of which 12 designated by a dagger (†) are county-seats. Of the 30 papers which insert advertisements published in the State, 13 are daily, 16 weekly, and 1 monthly.

CHURCHILL CO.....Pop. 479

(32 Chinese.)

Dem. maj. 17.

Location—West-central; area about 4,300 sq.m. **Natural Features**—Surface partly mountainous and partly plain; timber scarce; soil fertile in places when irrigated; gold and silver. **Agricultural products** small. **Mining.** **County-seat** Stillwater, pop.—
No Papers.

DOUGLAS CO.....Pop. 1,581

(159 Chinese.)

Dem. maj. 28.

Location—West, bordering on California; area about 900 sq.m. **Natural Features**—Surface mountainous; extensive pine forests; soil fertile in the valleys; some gold and silver. **Chief Products**—Barley, oats, wheat, potatoes, butter, hay; cattle. **County-seat** Genoa, est. pop. 500.

Courier.....Ind...Genoa †.....*Circ.* 350

ELKO CO.....Pop. 5,717

(612 Chinese.)

Dem. maj. 104.

Location—Extreme northeast, bordering on Idaho and Utah; area about 14,000 sq.m. **Natural Features**—Surface partly mountainous, also consisting of large plains, on which wood and water are scarce. **Chief Products**—Barley, wheat, oats, and hay. **Mining**—silver. **County-seat** Elko, est. pop. 750.

Independent (daily).....Dem..Elko †.....*Circ.* 300

Independent.....Dem.. "..... 450

Post.....Rep.. "..... 420

Times-Review (daily).....Ind...Tuscarora..... 408

ESMERALDA CO.....Pop. 3,220

(242 Chinese.)

Dem. maj. 67.

Location—Southwest, bordering on California; area about 7,500 sq.m. **Natural Features**—Surface partly mountainous, part y arid plains; fertile along streams; extensive salt deposits. **Chief Products**—Wheat, barley, hay, cattle. **Gold and silver mining** chief occupation. **County-seat** Aurora, pop.—

Esmeralda Herald.....Mining, Aurora †.....*Circ.* 625

EUREKA CO.....Pop. 7,086

(683 Chinese.)

Rep. maj. 135.

Location—North-central; area about — sq. m. **Natural Features**—Surface partly mountainous; soil fertile when irrigated. **Silver and lead mining.** **County-seat** Eureka, pop. 4,207.

Leader (daily).....Rep...Eureka †.....*Circ.* 760
Sentinel (daily).....Dem.. "..... 850
Sentinel.....Dem.. "..... 55†
Mining News.....Rep...Ruby Hill..... 500

HUMBOLDT CO.....Pop. 3,480

(529 Chinese.)

Dem. maj. 226.

Location—Northwest, bordering on Oregon; area about 19,000 sq. m. **Natural Features**—Surface generally mountainous; some fertile soil in the valleys, which yield barley, wheat, potatoes and hay. **Silver Mining** chief occupation. **County-seat** Winnemucca, est. pop. 550.

Silver State (daily).....Ind.Dem.Winnemucca †.. *Circ.* 470

LANDER CO.....Pop. 3,624

(386 Chinese.)

Dem. maj. 60.

Location—North-central; area about 10,000 sq. m. **Natural Features**—Surface partly mountainous; soil in valleys partly fertile. **Chief Products**—Barley, wheat, oats, potatoes, butter, wool, hay; live-stock. **Mining** chief occupation, principally of silver, but some gold and lead also. **County-seat** Austin, est. pop. 2,250.

Reese River Reville (daily).....Ind...Austin †..... *Circ.* 500

Messenger.....Rep...Battle Mountain..... 450

LINCOLN CO.....Pop. 2,637

(100 Chinese.)

Dem. maj. 160.

Location—Southeast, bordering on Utah, Arizona, and California. **Natural Features**—Surface generally barren table-land, on which wood and water are scarce; some fertile soil in the valleys. **Chief Products**—Corn, wheat, barley, wool, and hay. **Silver Mining** chief occupation. **County-seat** Pioche, est. pop. 1,000.

Record.....Ind...Pioche †..... *Circ.* 450

LYON CO.....Pop. 2,409

(380 Chinese.)

Rep. maj. 61.

Location—West; area about 480 sq. m. **Natural Features**—Surface mountainous; soil fertile in the valleys. **Mining**—silver; there are numerous quartz mills and other works. **County-seat** Dayton, pop.—

Lyon County Times.....Rep...Dayton †..... *Circ.* 650

Circulation: * sworn; † claimed; unmarked—estimated. † County-seat.

NYE CO......Pop. 1,875
 Dem. maj. 79. (66 Chinese.)
Location—South-central, bordering on California and Utah; area about 24,000 sq. m. **Natural Features**—Surface mountainous; timber scarce; agricultural products very small. **Mining**. Silver and gold chief exports. **County-seat** Belmont, est. pop. 225.
 Courier.....Rep.. Belmont †..... *Circ.* 350

ORMSBY CO......Pop. 5,410
 Rep. maj. 172. (984 Chinese.)
Location—Southwest, bordering on California; area about 172 sq. m. **Natural Features**—Surface mountainous, with pine forests. **Mining and Lumbering**. **County-seat** Carson City, pop. 4,227.
 Appeal.....Rep.. Carson City †... *Circ.* 500
 Morning Appeal (daily) — } Rep... “ 1800
 Appeal.....} Rep... “ 1800
 Nevada Tribune (daily).....Rep... “ 750

ROOP CO......Pop. 286.
Location—Northwest, bordering on California. **Natural Features**—Surface mountainous; soil generally sterile; timber and water scarce. No statistics. Unorganized.
 No Papers.

STOREY CO......Pop. 16,115
 Dem. maj. 392. (639 Chinese.)
Location—West; area about 460 sq. m. **Natural Features**—Surface mountainous; soil generally sterile; silver chief export; the celebrated Comstock lode is in this county. — There are numerous manufactures at the **County-seat** Virginia City, pop. 13,705.

Circ.
 News (daily).....Rep.. Gold Hill 2,700
 Chronicle.....Dem.. Virginia City †.. 650
 Evening Chronicle (daily) } Dem.. “ 3,250
 — see Chronicle.....} Rep... “ 1,750
 Nevada Monthly (monthly)..... “ Adv.
 Territorial Enterprise (daily).....Rep... “ 1,140
 Territorial Enterprise.....Rep... “ 1,140

WASHOE CO......Pop. 5,664
 Dem. maj. 73. (536 Chinese.)
Location—West, bordering on California; area about 1,150 sq. m. **Natural Features**—Surface mountainous, comprising a part of the Sierra Nevada; extensive forests of pine, etc.; northern part mostly desert; soil fertile in some of the valleys, yielding barley, wheat, oats, potatoes, and hay. **Mining and Lumbering**. Some manufacturing at the **County-seat**, Reno, est. pop. 2,342.
 Gazette (daily).....Ind... Reno †..... *Circ.* 1800
 Gazette.....Ind... “ 1900
 Nevada State Journal (daily) Rep... “ 500
 Nevada State Journal.....Rep... “ 700

WHITE PINE CO......Pop. 2,682
 Dem. maj. 42. (107 Chinese.)
Location—East, bordering on Utah; area about 6,720 sq. m. **Natural Features**—Surface high table-land, with alternate mountain ridges and valleys; soil of latter generally fertile. **Chief Products**—Potatoes, wool, hay, live-stock. **Mining**—silver. Numerous quartz mills, and manufactures of pig-lead, castings, etc. **County-seat** Hamilton, pop. *Circ.*
 White Pine News.....Rep... Cherry Creek... 450

Circulation: *sworn; †claimed; unmarked—estimated + County seat.

CALIFORNIA.

Population 864,686.....**Dem. Plur. 78**
 Chinese, 75,025. Gbk. vote 3,392.

STATE CAPITAL, SACRAMENTO CITY.

CALIFORNIA is bounded north by Oregon, east by Nevada and Arizona, south by Lower California, and west by the Pacific Ocean. A line drawn through its centre, following the curves of the eastern and western borders, would measure about 770 miles. Its greatest breadth is about 330 miles; least breadth 150 miles; average breadth 230 miles; area about 188,981 sq. miles. It is the largest State in the Union except Texas. The surface is traversed by two great ranges, the Sierra Nevada in the east and the Coast Range in the west, while between them is the beautiful and fertile valley of the rivers Sacramento and San Joaquin. The Yosemite and other valleys are on the western slope of the Sierra Nevadas, and the eastern slope teems with minerals. The north is an elevated mountain region, with a rugged surface and poor soil. The soil of a large part of the State is very deep and rich, and the yield of agricultural products generally is very great. The wheat crop sometimes amounts to over 13,000,000 bushels, and the wool-clip to 24,000,000 pounds. As many as 5,000,000 gallons of wine and 150,000 gallons of brandy have been made in a single season. Dried fruits are extensively produced; oranges, lemons, and other tropical fruits, and honey, are raised in the south, and tobacco, corn, barley, and hops in various parts of the State. Indeed, California is famous for her wheat, wool, vineyard produce, and agricultural products generally, scarcely less than for her yield of the precious metals. Manufacturing interests are growing rapidly, the principal being lumber, flour, woollens, wine, brandy, tobacco, cigars, machinery, and metallic wares. There is considerable fishing and coasting-trade.

There are 52 Counties in California. Newspapers are published in 51. — Cities, towns, and villages in which papers are published number 107, of which 50 designated by a dagger (†) are county-seats. Of the 313 papers which insert advertisements published in the State, 50 are daily, 2 tri-weekly, 9 semi-weekly, 219 weekly, 1 bi-weekly, 7 semi-monthly, 23 monthly, 1 bi-monthly, and 1 quarterly.

ALAMEDA CO.....Pop. 62,972

Rep. maj. 1,999. (4,331 Chinese.)

Location—West, bordering on San Francisco Bay; area about 800 sq. m. **Natural Features**—Surface mountainous, the Coast Range occupying eastern part; soil fertile in lowlands; numerous warm mineral springs. **Chief Products**—Wheat and barley very large; oats, potatoes, butter, wool, hay, market-garden produce, and fruit. Some manufacturing of saddlery, metallic wares, etc. **County-seat** Oakland, pop. 34,556.

		Circ.
Argus.....	Ind...Alameda.....	3672
Encinal.....	Ind...“.....	4550
Advocate.....	Ind...Berkeley.....	3600
Berkeleyan (bi-weekly).....	Coll...“.....	1375
Vidette—see East Oakland.....	Brooklyn.....	
Brooklyn Vidette.....	Rep...East Oakland...†	4750
Journal.....	Ind...Haywards.....	3375
Herald.....	Ind...Livermore.....	450
A Gazeta Portuguesa (s-mo.).....	Newark.....	
Evening Tribune (daily)—	Rep...Oakland†.....	1,000
see Tribune.....		
Herald of Truth (semi-mo.)...Bapt..	“.....	1,750
Illustrated Mirror.....Fam..	“.....	
Illustrated Pacific Press (mo.).....	“.....	
Independent (semi-weekly).....	“.....	
Journal (German) (daily).....	“.....	
Press.....	Ind...“.....	
Times (daily).....	Rep...“.....	13,250
Times.....	“.....	11,500
Tribune.....	Rep...“.....	1,000
Poultry News (monthly).....	Poult.San Leandro....	
Sentinel.....	Ind...“.....	
Alameda County Reporter...Rep.	WashingtonCorners 450	
Blade.....	Rep...West Oakland..	
Oakland Press—see Oakland.....	“.....	

ALPINE CO.....Pop. 539

Rep. maj. 25. (17 Chinese.)

Location—East, bordering on Nevada; area about 950 sq. m. **Natural Features**—Mountainous; the Sierra Nevada in Western portion; large forests; has rich silver mines. **Mining**—Silver. **Stock-raising**—Cattle and wool. Several saw and quartz-mills. **County-seat** Markleeville, pop. —. No Papers.

AMADOR CO.....Pop. 11,386

Dem. maj. 66. (1,115 Chinese.)

Location—East-central; area about 850 sq. m. **Natural Features**—Surface mountainous; large forests; soil fertile in valley. **Chief Products**—Barley, wheat, corn, cattle, wool, wine. **Mining**. Many quartz and saw mills. **County-seat** Jackson, pop. 1,040.

		Circ.
Amador Dispatch.....	Dem...Jackson†.....	480
Amador Ledger.....	Rep...“.....	520
Amador Sentinel.....	Rep...“.....	450

BUTTE CO.....Pop. 18,721

Dem. maj. 16. (3,784 Chinese.)

Location—North, bordering on the Sacramento River; area about 1,200 sq. m. **Natural Features**—Surface part mountainous and hilly, part nearly level; large forests of pine, etc.; soil fertile; gold, silver, platinum, quicksilver, iron, lead. **Chief Products**—Wheat and barley large; corn, hay, wine; cattle and sheep plentiful; wool-clip large. **Mining**. Many quartz and lumber mills. **County-seat** Oroville, pop. 1,743.

		Circ.
Recorder.....	Ind...Bigg's Station..	375
Butte Record.....	Ind...Chico.....	800
Enterprise (semi-weekly).....	Rep...“.....	950
Evening Record (daily)—	Ind...“.....	
see Butte Record.....		
Herald.....	Ind...Gridley.....	425
Mercury.....	Ind...Oroville†.....	

Circulation: *sworn; †claimed; unmarked—estimated. † County-seat.

CALAVERAS CO.....Pop. 9,094

Rep. maj. 19. (1,037 Chinese.)

Location—North-central; area about 900 sq.m. **Natural Features**—Surface mountainous; Sierra Nevada on eastern border; soil fertile; gold quartz; rich copper mines. The famous Big Tree Grove is in this county. **Chief Products**—Barley, wheat, hay, wool, wine; live-stock. **Mining. County-seat** San Andreas, est. pop. 1,675.

Mountain Echo.....	Ind...Angels' Camp	500	<i>Circ.</i>
Calaveras Chronicle.....	Rep...Mokelumne Hill	500	
Calaveras Citizen.....	Dem...San Andreas	550	
Calaveras Prospect.....	"		

COLUSA CO.....Pop. 13,118

Dem. maj. 726. (971 Chinese.)

Location—North, bordering on the Sacramento River and Coast Range; area about 2,500 sq. m. **Natural Features**—Surface mountainous; eastern part is generally prairie, and timber is scarce; soil fertile. **Chief Products**—Wheat and barley large; hay; cattle, sheep very numerous, and wool-clip enormous. **County-seat** Colusa, pop. 602.

Sun.....	Dem...Colusa	1,300	<i>Circ.</i>
Journal.....	Dem...Willows	700	

CONTRA COSTA CO....Pop. 12,525

Rep. maj. 393. (725 Chinese.)

Location—West, bordering on Suisun, San Pablo, and San Francisco Bays, and St. Joachin River; area about 6,900 sq. m. **Natural Features**—Surface mountainous in the south, generally level elsewhere; soil fertile; salt and sulphur springs, gypsum, coal, copper, and quicksilver. **Chief Products**—Wheat and barley large; oats, hay, butter, cheese, wool, and wine; live-stock. Some manufactures of flour, saddlery, farm implements, etc. **Mining. County-seat** Martinez, est. pop. 300.

Ledger.....	Rep...Antioch	500	<i>Circ.</i>
Contra Costa Gazette.....	Ind.Rep.Martinez	1850	
Contra Costa News.....	Dem..	775	

DEL NORTE CO.....Pop. 2,554

Dem. maj. 34. (434 Chinese.)

Location—Northwest, bordering on Oregon and the Pacific Ocean; area about 1,500 sq. m. **Natural Features**—Surface chiefly mountainous; large forests; gold and copper. **Chief Products**—Oats, wheat, barley, potatoes, butter, hay, wool; live-stock. **Mining. County-seat** Crescent City, pop. (township) 1,281.

Del Norte Record.....	Neut...Crescent City	475	<i>Circ.</i>
-----------------------	----------------------	-----	--------------

EL DORADO CO.....Pop. 10,685

Dem. maj. 100. (1,483 Chinese.)

Location—East, bordering on Lake Tahoe, and traversed by the Sierra Nevada; area about 1,800 sq.m. **Natural Features**—Surface mountainous, with large forests; soil fertile in the valleys. **Mining** chief industry. **Chief Products**—Butter, wine, wool, cattle and sheep. Agricultural products small. Many quartz and saw mills. **County-seat** Placerville, pop. 1,952.

Gazette.....	Ind...Georgetown	400	<i>Circ.</i>
El Dorado County Republican.....	Rep...Placerville	1450	
Mountain Democrat.....	Dem..	664	

FRESNO CO.....Pop. 9,478

Dem. maj. 522. (704 Chinese.)

Location—South-central, between the Sierra Nevada and Coast Range; area about 3,000 sq.m. **Natural Features**—Surface partly a barren sandy plain, partly mountainous, with large forests; quicksilver abundant. **Mining and stock raising** chief industries. Agricultural products: wheat, barley, corn, hay, wool. **County-seat** Fresno City, est. pop. 1,100.

Expositor.....	Dem...Fresno	622	<i>Circ.</i>
Republican.....	Rep..	325	

HUMBOLDT CO.....Pop. 15,510

Rep. maj. 755. (243 Chinese.)

Location—Northwest, bordering on the Pacific Ocean; area about 2,800 sq.m. Cape Mendocino is in this county. **Natural Features**—Surface mountainous, covered with dense forests; soil fertile in valleys; petroleum. **Chief Products**—Oats, wheat, barley, peas, and beans; large quantities of potatoes; butter, wool, hay; live-stock. **Lumbering. County-seat** Eureka, pop. 2,639.

Leader.....	Local.Arcata	425	<i>Circ.</i>
Democratic Standard.....	Cons.Gbk.Eureka	1,074	
Humboldt Times (daily).....	Rep..	600	
Humboldt Times.....	Rep..	1,100	
Enterprise.....	Ind...Ferndale	615	
Bel River Echo.....	Rep...Rohnerville	500	

INYO CO.....Pop. 2,928

Rep. maj. 47. (30 Chinese.)

Location—Southeast, bordering on Nevada and the Sierra Nevada; area about 4,700 sq.m. **Natural Features**—Surface partly extended plains, partly mountainous; Mounts Whitney and Tyndall are here situated; the valley of Owen's River very fertile; gold and silver. **Chief Products**—Wheat, corn, oats, potatoes, butter, hay; live-stock. Several quartz and lumber mills. **Mining. County-seat** Independence, est. pop. (township) 409.

Inyo Independent.....	Ind...Independence	432	<i>Circ.</i>
-----------------------	--------------------	-----	--------------

KERN CO.....Pop. 5,601

Dem. maj. 199. (703 Chinese.)

Location—South; area about 3,000 sq.m. **Natural Features**—Surface partly mountainous and partly an extensive plain between the Sierra Nevada and the Coast Range; soil partly fertile, but generally dry and sterile. **Chief Products**—Some barley; wheat, corn, potatoes, hay, and wool; live-stock. Flour, saw, and quartz mills. **Mining, sheep-raising, and lumbering. County-seat** Bakersfield, est. pop. 800.

Kern County Californian.....	Rep...Bakersfield	1600	<i>Circ.</i>
Kern County Gazette.....	Dem..	1700	

LAKE CO.....Pop. 6,596

Dem. maj. 223. (Chinese 469.)

Location—Northwest, bordering on the Coast Range; area about 700 sq. m. **Natural Features**—Surface mountainous; soil fertile near streams and lakes; Borax Lake yields a large quantity of that mineral; sulphur also abundant; valuable quicksilver mines. **Chief Products**—Wheat, barley, corn, oats, potatoes, butter, cheese, wool, and hay; live-stock. **Mining. County-seat** Lakeport, est. pop. 622.

Bee-Democrat.....	Dem...Lakeport	1800	<i>Circ.</i>
Bulletin.....	Ind...Lower Lake	1400	

LASSEN CO.....Pop. 3,340

Rep. maj. 22. (50 Chinese.)

Location—Northeast, bordering on Nevada; area about 4,432 sq. m. **Natural Features**—Surface mountainous (occupied in part by the Sierra Nevada), with dry sage-plains; soil fertile in the valleys; large pine forests; silver. **Chief Products**—Barley, oats, wheat, wool, hay; live-stock. **County-seat** Susanville, pop. —

Lassen Advocate.....	Ind...Susanville	283	<i>Circ.</i>
----------------------	------------------	-----	--------------

LOS ANGELES CO.....Pop. 33,379

Rep. maj. 62. (1,168 Chinese.)

Location—South, bordering on the Pacific Ocean; area about 3,400 sq. m. **Natural Features**—Surface largely mountainous (partly occupied by the Sierra Madre), but including the Los Angeles, Santa Anna, and San Fernando valleys, which are very fertile; gold, silver, and copper. **Chief Products**—Corn, barley, wheat, potatoes, butter, and hay; live-stock; the vine and semi-tropical fruits flourish, and wine is produced in large quantities; oranges, figs, and lemons grow well; the wool-clip is large. Manufactures of brick, carriages, flour and quartz mills, malt and distilled liquors, metallic wares, and saddlery. **County-seat** Los Angeles, pop. 11,183.

Circulation: † sworn; ‡ claimed; unmarked—estimated. † County-seat.

	<i>Circ.</i>	
Gazette.....	Ind...Anaheim.....	\$872
Commercial (daily).....	Rep...Los Angeles†... 800	
Evening Express (daily)— <i>see Express</i>	Ind... “	\$1,500
Express.....	Ind... “	\$1,200
Herald (daily).....	Ind... “	700
Herald.....	Ind... “	1,100
La Cronica (Spanish).....	“	1,020
Mirror.....	“	“
Semi-Tropic California (mo.).....	Agric. “	\$5,000
Sued Californische Post.....	Ind... “	\$1,275
Herald.....	Ind...Santa Ana.....	400

MARIN CO.....Pop. 11,325

Rep. maj. 199. (1,326 Chinese.)

Location—West, bordering on the Pacific Ocean and San Pablo Bay, and separated from San Francisco by the Golden Gate; area about 500 sq. m. **Natural Features**—Surface rugged and mountainous; soil in valleys mostly fertile. **Chief Products**—Oats, wheat, barley, potatoes, and hay; very large quantities of butter and cheese; cattle very numerous; numerous brick-kilns, etc. **County-seat** San Rafael, pop. 2,276.

Marin County Journal.....	Ind.Rep.San Rafael†... *	600
Marin County Tocsin.....	Ind... “	625

MARIPOSA CO.....Pop. 4,339

Dem. maj. 166. (697 Chinese.)

Location—East, bordering on the Sierra Nevada; area about 1,600 sq. m. **Natural Features**—Surface mountainous; the Yosemite Valley and the Mammoth-Tree Grove are in this county. **Mining** gold is the chief export. **Agricultural** productions are small; of live-stock, sheep are the most important, and the wool-clip is large; quartz and saw mills, etc. **County-seat** Mariposa, pop. 342.

Gazette.....	Dem. Mariposa†	624
--------------	----------------------	-----

MENDOCINO CO.....Pop. 12,800

Dem. maj. 345. (345 Chinese.)

Location—Northwest, bordering on the Pacific Ocean and Coast Range; area about 3,650 sq. m. **Natural Features**—Surface mountainous, with fertile valleys. **Chief Products**—Oats, wheat, barley, potatoes, butter, wool, hay, and hops; live-stock. **Lumbering, cattle, and wool-raising** are important industries. Some manufacturing. **County-seat** Ukiah, pop. 933.

Beacon.....	Rep...Mendocino.....	4700
Dipatch and Democrat.....	Dem. Ukiah†	4740
Press.....	Rep... “	480

MERCED CO.....Pop. 5,656

Dem. maj. 221. (376 Chinese.)

Location—Central, intersected by the San Joaquin River, and bordering on the Coast Range; area about 1,700 sq. m. **Natural Features**—Surface generally level; soil very fertile. **Chief Products**—Wheat, barley, corn, white and sweet potatoes, butter, cheese, wool, hay; live-stock. **County-seat** Merced, est. pop. 1,500.

Express.....	Dem. Merced†	4615
San Joaquin Valley Argus.....	Rep... “	600
Star.....	Rep... “	420

MODOC CO.....Pop. 4,399

Dem. maj. 93. (16 Chinese.)

Location—Extreme northeast, bordering on Oregon and Nevada. **Natural Features**—Surface generally mountainous or hilly, and in part occupied by the lava beds. **County-seat** Alturas, pop. 143.

Modoc Independent.....	Ind...Alturas†	450
------------------------	----------------------	-----

MONO CO.....Pop. 7,499

339 Chinese; 35 Indians.

Rep. maj. 91.

Location—East, bordering on Nevada and the Sierra Nevada; area — sq. m. **Natural Features**—Surface hilly or mountainous; soil fertile in parts. **Mining**—Gold and silver chief exports. **Agricultural** products small. **Lumber** and quartz mills. **County-seat** Bridgeport, pop. township 623.

Bentonian Messenger.....	Dem. Benton.....	<i>Circ.</i>
Free Press (daily)— <i>see</i> } <i>Standard News</i>	Rep...Bodie.....	
Standard News.....	Rep... “	4500
Chronicle-Union.....	Rep...Bridgeport†	500

MONTEREY CO.....Pop. 11,302

Rep. maj. 50. (371 Chinese.)

Location—West, bordering on Pacific Ocean and the Coast Range, and intersected by the Buena Ventura River; area about — sq. m. **Natural Features**—Surface crossed by several ranges, the valleys between which are fertile, especially those of the Salina and San Benito; not much timber, except on the coast; silver, copper, lead. **Chief Products**—Wheat and barley large; oats, tobacco, potatoes, hay; fruit, especially figs, peaches, apricots, grapes, apples, pears, and olives; large quantities of butter and cheese; sheep exceedingly numerous, and the wool-clip enormous. **Numerous manufactures** of various kinds. **County-seat** Salinas, est. pop. 1,500.

Argus.....	Ind...Castroville.....	525
Californian.....	Rep...Monterey.....	4510
Index.....	Rep...Salinas†	\$1,000
Monterey Democrat.....	Dem... “	550

NAPA CO.....Pop. 13,235

Rep. maj. 115. (304 Chinese.)

Location—Northwest, bordering on the Coast Range; area about 700 sq. m. **Natural Features**—Surface diversified with high ridges, the valleys between which are very fertile; medicinal sulphur springs; quicksilver. **Chief Products**—Wheat, barley, butter, hay, wool, wine. **County-seat** Napa City, pop. 3,731.

Independent Calistogian.....	Ind...Calistoga.....	528
Classic (monthly).....	Coll...Napa City†	4720
Napa County Reporter.....	Dem... “	925
Register (daily).....	Rep... “	325
Register.....	Rep... “	575
Reporter (daily)— <i>see Napa</i> } <i>County Reporter</i>	Dem... “	300
Star.....	Ind...St. Helena.....	475

NEVADA CO.....Pop. 20,827

Rep. maj. 213. (3,004 Chinese.)

Location—Northeast, bordering on Nevada; area about 1,050 sq. m. **Natural Features**—Surface mountainous, crossed by the Sierra Nevada in eastern part; soil fertile in the valleys. **Mining**—Gold. **Lumbering**. **Agricultural** products small, little attention being paid to them. **Considerable manufacturing**. **County-seat** Nevada City, pop. 4,022.

Evening Free Lance (daily).....	Ind...Grass Valley.....	<i>Circ.</i>
Foot Hill Tidings.....	Ind... “	\$1,088
Union (daily).....	Ind... “	500
Herald (tri-weekly).....	Nevada City†	525
Transcript (daily).....	Rep... “	963
Republican (semi-weekly).....	Ind...Truckee.....	504

PLACER CO.....Pop. 14,226

Rep. maj. 227. (2,196 Chinese.)

Location—Northeast, bordering on Nevada; area about 1,500 sq. m. **Natural Features**—Surface mountainous, eastern portion being crossed by the Sierra Nevada; plenty of timber; surface becomes more level toward the west. **Mining**—Gold. **Chief Products**—Wheat, barley, butter, wool, hay, wine; live-stock; several breweries, lumber and quartz mills, and other manufactures. **County-seat** Auburn, pop. 1,323.

Placer Argus.....	Rep...Auburn†	4400
Placer Herald.....	Ind.Dem. “	4700
Placer Times.....	Ind...Dutch Flat.....	750
Mountain Echo.....	Rocklin.....	415

PLUMAS CO.....Pop. 6,180

Rep. maj. 523. (868 Chinese.)

Location—Northeast, in the Sierra Nevada; area about 3,200 sq. m. **Natural Features**—Surface mountainous; large forests; soil fertile in valleys. **Mining**—Gold. **Chief Products**—Oats, barley, wheat, potatoes, butter, hay, wool; live-stock, principally sheep. **County-seat** Quincy, pop. 432.

Bulletin.....	Local Greenville.....	<i>Circ.</i>
Plumas National.....	Ind...Quincy†	475

Circulation: * sworn; † claimed; unmarked—estimated. † County-seat.

SACRAMENTO CO.....Pop. 34,391
 Rep. maj. 979. (4,878 Chinese.)

Location—North-central, bordering on the Sacramento and San Joaquin Rivers; area about 1,020 sq. m. **Natural Features**—Surface hilly in the east, nearly level in the west; timber along streams; tule marshes; soil generally fertile. **Chief Products**—Barley, wheat, corn, white and sweet potatoes, butter, cheese, wool, hops, and hay in large quantities; live-stock numerous, especially sheep. **Manufactures** numerous, chiefly at **County-seat**, Sacramento City, pop. 21,420.

Telegraph.....	Rep..	Folsom City	600
Bee (daily).....	Ind.Rep.	Sacramento †	14,000
Bee.....	Ind.Rep.	"	14,500
Capital Gazette.....	"	"	"
Journal (semi-weekly) (Ger.)..	Neut.	"	700
Leader (Sunday).....	Rep..	"	1,600
Record-Union (daily).....	Ind.Rep.	"	4,800
Union (semi-weekly).....	Rep..	"	6,500

SAN BENITO CO.....Pop. 5,584
 Dem. maj. 216. (242 Chinese.)

Location—West, bordering on the Coast Range. **Natural Features**—Soil partly fertile. **Stock-raising** chief industry. **County-seat** Hollister, est. pop. 1,000.

Pacific Coast.....	Dem.	Hollister. †	Circ.
San Benito Advance.....	Rep..	"	520

SAN BERNARDINO CO. Pop. 7,786
 Rep. maj. 19. (123 Chinese.)

Location—Southeast, bordering on Nevada, and separated from Arizona by the Colorado River; area about 16,000 sq. m. **Natural Features**—Surface partly mountainous and partly arid plains and desert valleys, with hot soda and sulphur springs. The valleys in the southwest, where the Coast Range crosses, are fertile. Gold, copper, tin, and silver are found in these mountains. **Chief Products**—Barley, wheat, corn, butter, wool, wine, and hay; live-stock, principally sheep. **County-seat** San Bernardino, est. pop. 3,700.

Semi-Tropic.....	Ind.Rep.	Colton	541
Press and Horticulturist.....	Hort.	Riverside	600
Times (daily).....	Ind..	San Bernardino †	1,200
Times.....	Ind..	"	1,700
Valley Index.....	Rep..	"	400

SAN DIEGO.....Pop. 8,618
 Rep. maj. 198. (229 Chinese.)

Location—Extreme south, bordering on Lower California and the Pacific Ocean, and separated from Arizona by the Colorado River; area about 14,600 sq. m. **Natural Features**—Mountainous in the center, crossed by two branches of the Coast Range. Along the coast there is a region about 25 miles wide of level plains or gently sloping valleys, where the soil is fertile. The eastern division is occupied by the great Colorado desert, almost treeless, barren, dry and extremely hot. **Chief Products**—Wheat, barley, corn, wool, hay; live-stock. **County-seat** San Diego, pop. 2,637.

News (daily).....	Dem..	San Diego †	200
News.....	Dem..	"	250
Union (daily).....	Ind.Rep.	"	12,960
Union.....	Ind.Rep.	"	13,700

SAN FRANCISCO CO...Pop. 233,956
 Dem. maj. 2,397. (21,745 Chinese.)

Location—Co-extensive with the city of San Francisco, pop. 233,956.

Abend Post (daily).....	Ind..	San Francisco †	Circ.
Abend Post.....	Ind..	"	"
Alta California (every day).....	Ind..	"	3,000
Alta California.....	Ind..	"	1,500
American Druids' Journal (mo.)....	"	"	"
Anglo Spanish Merchant (s.-mo.).....	Span	"	11,500
Argonaut.....	Rep..	"	11,520
A Voz Portuguesa.....	Span.	"	750
Bulletin.....	Ind.Rep.	"	11,800
California Architect and } Building Review (mo.)... } Mech.	"	"	3,833
California Christian Advocate.Meth..	"	"	12,750

California Chronik.....	Ind..	San Francisco †	Circ.
California Demokrat (daily).....	Ind..	"	2,500
—see California Staat Zeitung	"	"	"
California Farmer.....	Agric.	"	1,800
California Freie Presse.....	Ind..	"	1,300
California Journal (German).Rep...	"	"	2,500
California Knights of Honor } Journal (monthly)..... } K. of H.	"	"	2,500
Californian (mo.).....	Lit.	"	16,000
California Patron.....	Granger.	"	12,000
California Spirit of the Times } and Underwriters' Journal } Ins...	"	"	1,200
California Staats Zeitung.....	Ind..	"	3,000
Call.....	Ind..	"	16,200
Chronicle (daily)—see Sun- } day Chronicle..... } Ind..	"	"	140,160
Chronicle.....	Ind..	"	121,000
City Argus.....	Soc...	"	3,500
Coast Review (monthly).....	Ins...	"	1,250
Commercial Herald and } Market Review..... } Com..	"	"	1,200
Commercial News and Ship- } ping List (daily)..... } Com..	"	"	750
Courrier de San Francisco } (daily)..... } Ind..	"	"	"
Courrier de San Francisco.....	Ind..	"	"
Elevator.....	Rep..	"	1,600
Evangel.....	Bapt.	"	1,750
Evening Bulletin (daily)— } see Bulletin..... } I.Rep.	"	"	11,664
Evening Post (daily)—see Post.Rep...	"	"	Decline
Examiner (daily).....	Dem..	"	4,000
Examiner.....	Dem. & Min'g.	"	7,500
Exchange (daily).....	Com..	"	2,250
Exchange.....	Com..	"	1,000
Farmer and Dealer (monthly).Com..	"	"	5,300
Figaro (daily).....	Amuse.	"	"
Footlight.....	Amuse.	"	13,700
Globe (daily).....	Dem..	"	"
Golden Era.....	Lit.	"	4,320
Graphic (Illust.).....	Ind..	"	"
Grocer and Country Merchant.Com..	"	"	3,700
Guide (tri-weekly).....	Com..	"	"
Hayes Valley Advertiser.....	"	"	1,000
Heald's College Journal (mo.).....	Educ.	"	Adv.
Hebrew (Eng. and Ger.).....	Jewish.	"	1,800
Hebrew Observer (Eng. and Ger.).....	Jewish.	"	12,500
Hotel Gazette (daily).....	Com..	"	11,900
Humorist (German).....	Humor.	"	1,200
Il Ficcenaso (Swiss-Italian).Humor.	"	"	"
Illustrated Pacific Press— } see Oakland..... } ".....	"	"	"
Illustrated Mirror—see Oakland.....	"	"	"
Jewish Progress.....	Jewish.	"	800
Jewish Times.....	Jewish.	"	800
Journal of Commerce (daily).....	"	"	1,800
Journal of Commerce.....	Com..	"	14,000
Ladies Home Journal (mo.).....	Fash.	"	121,900
La Republica (Spanish).....	"	"	"
La Sociedad (s.-wy.) (Spanish).Rep...	"	"	1,750
La Voce del Popolo (Italian).Rep...	"	"	15,000
La Voz del Nuevo Mundo } (semi-weekly) (Spanish)... } Ind..	"	"	2,500
L'Elvezia (Swiss-Italian).....	Lib.Rep.	"	1,500
Le Petit Journal (daily).....	Rep..	"	1,500
Light for All.....	Spirit.	"	1,400
Masonic Monthly (monthly).Mason.	"	"	3,000
Medico-Literary Journal (mo.).....	Med..	"	800
Merchant.....	Com..	"	13,000
Metropolitan Banner.....	Evan.	"	"
Mining and Scientific Press.....	Mech.	"	3,000
Monitor.....	Cath.	"	3,000
Morning Call (every day)..... } —see Call..... } Ind..	"	"	38,200
New Age.....	I.O.O.F.	"	3,000
News Letter and California } Advertiser..... } ".....	"	"	5,500
Occident.....	Presb.	"	12,200
Olympian (monthly).....	Sport.	"	"
Our Chosen Friend (s.-mo.).....	O.C.F.	"	"
Pacific.....	Cong..	"	2,500

Circulation: * sworn; † claimed; unmarked—estimated. † County-seat.

			<i>Circ.</i>
Pacific Churchman (s-mo).....	Epis.	San Francisco †	\$1,500
Pacific Coast Law Journal.....	Legal.	"	450
Pacific Coast Postal Index } (monthly).....	Postal.	"	\$3,500
Pacific Coast Wine and } Liquor Herald (s-mo).....	Trade.	"	1,200
Pacific Life.....	Sport.	"	2,000
Pacific Medical and Sur- } gical Journal (monthly).....	Med..	"	\$600
Pacific Methodist.....	Meth.	"	\$1,500
Pacific Printer (bi-monthly).....	Typo.	"	Adv.
Pacific Rural Press.....	Agric.	"	5,000
Pacific School and Home } Journal (monthly).....	Educ.	"	2,250
Pacific Specimen (quar.).....	Typo.	"	Adv.
Pacific States Watchman } (semi-monthly).....	A.O.U.W.	"	3,000
Post.....	Rep..	"	\$12,850
Printers' Guide (monthly).....	Typo.	"	"
Public Opinion.....	"	"	"
Public School Record.....	Educ.	"	900
Railroad Gazetteer (monthly).....	R.R.	"	7,000
Report (daily).....	Com. & Mining.	"	4,600
Report.....	Com. & Mining.	"	6,100
Rescue.....	Temp.	"	975
Resources of California (monthly).....	"	"	6,250
Resources of the Pacific } Coast (monthly).....	"	"	"
Review.....	Cath.	"	"
Saturday Local.....	Ind.Rep.	"	\$1,500
Stilla-Hafs-Posten (Swedish).....	Ind.	"	\$1,000
Sunday Chronicle.....	Ind.	"	\$4,000
Thistleton's Illustrated Jolly } Giant.....	Humor.	"	3,000
Valkyrien (Danish).....	Ind.	"	700
Wasp (Illustrated).....	Ind.	"	\$6,200
Western Lancet (monthly).....	Med.	"	\$500
Wine Dealers' Gazette } (monthly).....	Com..	"	\$4,000

SAN JOAQUIN CO.....Pop. 24,354

Rep. maj. 159. (1,984 Chinese.)

Location—Central, intersected by the San Joaquin River, and lying between the foot-hills of the Sierra Nevada and Coast Range; area about 1,300 sq. m. **Natural Features**—Surface nearly level; scarcely any timber; soil fertile. **Chief Products**—Wheat and barley very large; corn, butter, cheese, hay, wool, wine; live-stock, principally sheep. **Manufactures**—Carriages, castings, farm implements, flour, leather, machinery, saddlery. **County-seat** Stockton, pop. 10,287.

			<i>Circ.</i>
Valley Review.....	Ind.	Lodi.....	600
Banner (Eng. and Ger.).....	Ind.	Stockton †	450
Commercial Record.....	Adv.	"	"
Evening Herald (daily)— } see Herald.....	Dem..	"	500
Evening Mail (daily)—see } Mail.....	Ind.	"	"
Herald.....	Dem..	"	750
Independent (daily).....	Rep..	"	1,250
Independent.....	Rep..	"	1,100
Mail.....	Ind.	"	"

SAN LUIS OBISPO CO.....Pop. 9,142

188 Chinese; 153 Indians.

Rep. maj. 100.

Location—Southwest, bordering on the Pacific Ocean and Coast Range; area about 2,800 sq. m. **Natural Features**—Surface mountainous; large forests; soil fertile in the valleys. **Chief Products**—Barley, wheat, corn, peas and beans, butter, cheese, hay; live-stock, sheep very numerous and wool-clip very large. **County-seat** San Luis Obispo, pop. 2,243.

			<i>Circ.</i>
Mirror.....	San Luis Obispo †	"	"
Tribune.....	Local.	"	\$1,200

SAN MATEO CO.....Pop. 8,669

Rep. maj. 41. (595 Chinese.)

Location—West, bordering on the Pacific Ocean and Bay of San Francisco; area about 300 sq. m. **Natural Features**—Surface hilly, soil fertile; coal, iron, and sulphur springs. **Chief Products**—Oats, barley, wheat, potatoes, butter, cheese, hay; live-stock. **County-seat** Redwood City, pop. 1,333.

			<i>Circ.</i>
San Mateo County Journal.....	Ind.	Redwood City †	490
Times and Gazette.....	Ind.	"	\$1,200

SANTA BARBARA CO.....Pop. 9,522

Rep. maj. 204. (226 Chinese.)

Location—Southwest, bordering on the Pacific Ocean; area about 3,500 sq. m. **Natural Features**—Surface mountainous in the east, undulating in the west; soil on the coast and in the valleys fertile. **Chief Products**—Barley, corn, wheat, peas and beans, butter, cheese, hay; live-stock, sheep very numerous, wool-clip very large; grapes, oranges, and almonds are extensively raised. **County-seat** Santa Barbara, pop. 3,469.

			<i>Circ.</i>
Telegraph.....	Ind.	Guadalupe.....	300
Record.....	Ind.	Lompoc.....	500
Independent (semi-weekly).....	Ind.	Santa Barbara †	\$700
Press (daily).....	Rep..	"	\$900
Press.....	Rep..	"	\$700

SANTA CLARA CO.....Pop. 35,039

Rep. maj. 293. (2,688 Chinese.)

Location—West, bordering on San Francisco Bay; area about 1,150 sq. m. **Natural Features**—It occupies a valley between the Coast Range and Santa Cruz Mountains, reaching to the summit of both ranges; soil fertile. Quicksilver, mineral, and hot springs. **Chief Products**—Wheat and barley very large; potatoes, butter, cheese, wool, hops, hay, wine; live-stock. **Manufactures**—Carriages, flour, iron, leather, lumber, machinery, metallic-ware, paper, saddlery, smelting of quicksilver, woolen goods. **County-seat** San Jose, pop. 12,567.

			<i>Circ.</i>
Advocate.....	Ind.	Gilroy.....	600
Valley Record.....	Local.	"	"
Courier (German).....	San Jose †	"	\$670
Footlight (daily).....	Theat.	"	"
Herald (daily).....	Dem.	"	1,440
Herald-Argus.....	Dem.	"	1,200
Mercury (daily).....	Rep..	"	\$1,600
Mercury.....	Rep..	"	\$900
Morning Times (daily).....	Ind.	"	"
Pioneer.....	"	"	800
Journal.....	Santa Clara.....	"	500

SANTA CRUZ CO.....Pop. 12,801

Rep. maj. 136. (524 Chinese.)

Location—West, lying between the summit of the Santa Cruz Mountains and the Pacific Ocean; area about 500 sq. m. **Natural Features**—Surface mountainous and hilly; extensive forests; soil fertile in the lowlands; copper, coal, gold, and glass-sand. **Chief Products**—Wheat, oats, barley, corn, potatoes, butter, cheese, wool, hay, wine; live-stock. **Manufactures**—Cooperages, iron, machinery, saddlery, gunpowder, metallic ware, leather, lumber, flour. **County-seat** Santa Cruz, est. pop. 4,075.

			<i>Circ.</i>
Courier-Item.....	Dem.	Santa Cruz †	\$300
Sentinel.....	Ind.Rep.	"	\$1,204
Transcript.....	Temp.	"	600
California Transcript.....	Ind.	Watsonville.....	600
Pajaronian.....	Rep..	"	480

SHASTA CO.....Pop. 9,492

Dem. maj. 10. (1,336 Chinese.)

Location—North, bordering on the Coast Range; area about 4,200 sq. m. **Natural Features**—Surface mountainous; soil fertile in the valleys; large forests in the north and west; hot springs in the south. **Mining**—Gold principal export; silver and copper. **Chief Products**—Barley, wheat, potatoes, butter, wool, wine, hay; live-stock. Several lumber, quartz, and flour-mills. **County-seat** Shasta, pop. 448.

			<i>Circ.</i>
Shasta County Record.....	Ind.	Millville.....	"
Independent.....	Ind.	Redding.....	\$500
Shasta County Democrat.....	Dem..	"	425
Courier.....	Shasta †	"	600

SIERRA CO.....Pop. 6,623

Rep. maj. 437. (1,250 Chinese.)

Location—Northeast, bordering on Nevada, and situated among the Sierra Mountains; area about 1,000 sq. m. **Natural Features**—Surface mountainous; nearly all forest. **Mining** gold chief export. Agricultural products small; numerous lumber and quartz-mills. **County-seat** Downieville, pop. 650.

			<i>Circ.</i>
Mountain Messenger.....	Rep..	Downieville †	800

Circulation: *sworn; †claimed; unmarked—estimated. † County-seat.

SISKIYOU CO. Pop. 8,610
(1,561 Chinese.)

Location—North, bordering on Oregon; area about 5,000 sq. m. **Natural Features**—Surface rugged and mountainous; extensive forests; Mt. Shasta is in this county; soil in valley moderately fertile. **Chief Products**—Wheat, oats, barley, potatoes, butter, wool, hay; live-stock. **County-seat** Yreka, pop. 1,059.

Scott Valley News	Ind	Fort Jones	500
Journal	Rep.	Yreka †	550
Tribune	Dem.	"	495

SOLANO CO. Pop. 18,475
(992 Chinese.)

Location—Northwest, bordering on the Sacramento River and Suisun Bay; area about 800 sq. m. **Natural Features**—Surface diversified with undulating prairies, tule marshes, high rounded hills and valleys; timber is scarce; soil in valleys fertile; limestone abounds, which furnishes good hydraulic cement. **Chief Products**—Wheat and barley very large; butter, wool, hay, and wine; live-stock, especially sheep, numerous. **Manufactures**—cars, cement, flour, leather, machinery, malt liquors, saddlery, and wine. **County-seat** Fairfield, pop. —.

New Era	Ind	Benicia	1450
Tribune	Ind	Dixon	1525
Solano Republican	Rep.	Suisun	880
Chronicle	Rep.	Vallejo	900
Evening Chronicle (daily)	Rep.	"	700
see Chronicle	Rep.	"	700
Solano Times (daily)	Dem.	"	550
Solano Times	Dem.	"	750

SONOMA CO. Pop. 25,926
(904 Chinese.)

Location—Northwest, bordering on San Pablo Bay and the Pacific Ocean; area about 1,400 sq. m. **Natural Features**—Surface mountainous, in the north and crossed by spurs of the Coast Range; large forests; soil fertile in the valleys; numerous geysers in the northeast; the Sonoma Valley is famous for its vineyards. **Chief Products**—Wheat, oats, corn, barley, potatoes, wine, butter, cheese, wool, hay, and live-stock, all largely produced. **Manufactures**; breweries, carriages, castings, cooperage, flour, leather, lumber, metallic wares, sashes, etc. **County-seat** Santa Rosa, pop. 3,616.

Reveille	Ind	Cloverdale	1500
Enterprise	Dem.	Healdsburg	2648
Russian River Flag	Rep.	"	700
Argus	Rep.	Petaluma	21,000
Courier	Dem.	"	528
Republican (daily)	Rep.	Santa Rosa †	1264
Republican	Rep.	"	11,651
Sonoma Democrat	Dem.	"	1,500
Index	Ind	Sonoma	1500

STANISLAUS CO. Pop. 8,751
(519 Chinese.)

Location—Central, intersected by San Joaquin River; area about 1,350 sq. m. **Natural Features**—Surface mostly level, with the Coast Range on the western border; timber scarce; soil fertile. **Gold mining** in the east. **Chief Products**—Wheat and barley very large; corn, butter, and hay; live-stock, sheep numerous, and wool-clip very large. **County-seat** Modesto, pop. 1,693.

Herald	Rep.	Modesto †	625
Stanislaus County News	Dem.	"	—

SUTTER CO. Pop. 5,159
266 Chinese; 12 Indians.

Location—Central; area about 700 sq. m. **Natural Features**—Surface nearly level; little timber; soil fertile. **Chief Products**—Wheat and barley large; corn, butter, wool, hay, wine; live-stock. **County-seat** Yuba City, pop. (township) 1,304.

Journal	Ind	Yuba City †	420
Sutter Banner	Ind	"	600

TEHAMA CO. Pop. 9,302
(774 Chinese.)

Location—North, lying between the Sierra Nevada and the Coast Range; area about 2,550 sq. m. **Natural Features**—Surface chiefly a fertile valley or plain between the mountains, except in the east and northeast, where it is rocky and barren; gold is found in the Sierras, and salt and medicinal springs in the Coast Range. **Chief Products**—Wheat, barley, butter, wool, hay, and wine; live-stock, especially sheep. Several flour and saw-mills. **County-seat** Red Bluff, pop. 2,106.

People's Cause (daily)	Rep.	Red Bluff †	750
People's Cause	Rep.	"	750
Sentinel	Dem.	"	750
Tocsin	Rep.	Tehama	1275

TRINITY CO. Pop. 4,998
(1,946 Chinese.)

Location—Northwest, bordering on the Coast Range; area about 1,850 sq. m. **Natural Features**—Surface generally hilly, part mountainous; large forests; agricultural products small; **gold mining** chief occupation. **County-seat** Weaverville, est. pop. 1,000.

Trinity Journal	Rep.	Weaverville †	450
-----------------	------	---------------	-----

TULARE CO. Pop. 11,281
(330 Chinese.)

Location—South-central, bordering on the Sierra Nevada; area about 5,000 sq. m. **Natural Features**—Surface diversified with mountains, valleys, and wide bottom-lands; soil of the latter fertile. **Chief Products**—Barley, wheat, corn, potatoes, butter, wool, and hay; live-stock, especially sheep. Flour and lumber mills. **County-seat** Visalia, pop. 1,412.

Delta	Ind	Visalia †	850
Tulare Times	Dem.	"	1,200

TUOLUMNE CO. Pop. 7,848
(805 Chinese.)

Location—East-central, bordering on the Sierra Nevada; area about 2,300 sq. m. **Natural Features**—Surface level in the west, mountainous in the east; much timber; soil fertile in the valleys. Agricultural products limited. **Mining** interests, originally among the most important in the state, are still considerable; saw and quartz mills. **County-seat** Sonora, pop. 1,492.

Tuolumne Independent	Ind	Sonora †	525
Union Democrat	Dem.	"	525

VENTURA CO. Pop. 5,073
(129 Chinese.)

Location—South, bordering on the Pacific Ocean; area about 2,000 sq. m. **Natural Features**—Surface generally mountainous; soil fertile in the valleys. **Chief Products**—Grain, tropical fruits, and many cattle and sheep. **County-seat** San Buenaventura, pop. 1,370.

Ventura Free Press	Cons. Rep.	San Buenaventura †	1300
Ventura Signal	Dem.	"	600

YOLO CO. Pop. 11,772
(606 Chinese.)

Location—West, bordering on the Coast Range and the Sacramento River; area about 1,000 sq. m. **Natural Features**—Surface level in the east, hilly in the west, with undulating prairies between; soil generally fertile. **Chief Products**—Wheat and barley very large; potatoes, butter, wool, hay, wine; live-stock, principally sheep. **County-seat** Woodland, pop. 2,257.

Democrat (daily)	Dem.	Woodland †	1275
Yolo Democrat	Dem.	"	1672
Yolo Mail	Rep.	"	504

YUBA CO. Pop. 11,270
(2,149 Chinese.)

Location—North; area about 800 sq. m. **Natural Features**—Surface is occupied in the north by the foothills of the Sierra Nevada, the rest is chiefly valleys; soil is fertile. **Mining** gold. **Chief Products**—Wheat, barley, oats, corn, potatoes, butter, wool, hops, hay; live-stock. **County-seat** Marysville, pop. 4,331.

Appeal (daily)	Ind	Marysville †	800
Appeal	Ind	"	1,800
California Express (semi-wkly.)	Dem.	"	450
Bear River News	Local	Wheatland	400

Circulation: * sworn; † claimed; unmarked—estimated. † County-seat.

OREGON.

Population 174,767.....Rep. Plur. 671

Chinese, 9,506.

Gbk. vote, 249.

STATE CAPITAL, SALEM.

OREGON is bounded north by Washington Territory, east by Idaho, south by Nevada and California, and west by the Pacific Ocean; average length from east to west about 360 miles; average breadth about 260 miles; area about 95,274 square miles. It is divided unequally by the Cascade Mountains. East of this range the surface is generally undulating table-land, with high cone-like hills and deep canyons. Between the Cascade and Coast Ranges is the Willamette Valley, 40 miles wide by 140 miles long, and exceedingly fertile; from the Coast Range westward the surface is mountainous, hilly, and broken. This section is suited for wool-growing, stock-raising, and the growth of winter wheat, barley, oats, and hay. The eastern portion does better as a stock-raising region, but good wheat is grown there. In the valley, wheat, hops, tobacco, wool, flax, fruit, linseed, dairy products, and potatoes are raised in large quantities. Corn does not thrive, as the summers are too cool. Manufactures are lumber—the large Douglas spruce affording the best masts and spars in the world; leather, boots and shoes, saddlery, milling and smelting of ores, carriages, furniture, liquors, linseed-oil, etc. The packing of beef and pork, and canning of salmon are successfully carried on. Gold and silver are produced, but not in very large amounts; copper and iron-ore are abundant; potter's clay, glass-sand, granite, marble, etc., are plentiful.

There are 23 Counties in Oregon. Newspapers are published in 21.—Cities, towns, and villages in which papers are published number 32, of which 19 designated by a dagger (†) are county-seats. Of the 70 papers which insert advertisements published in the State, 8 are daily, 56 weekly, 1 semi-monthly, and 5 monthly.

BAKER CO.....Pop. 4,615

Dem. maj. 183. (787 Chinese.)

Location—Southeast, bordering on Idaho; area about 8,000 sq. m. **Natural Features**—Surface mountainous; soil fertile in valleys and plains. **Chief Products**—Oats, barley, wheat, potatoes, hay; wool, live-stock. **County-seat** Baker City, pop. 1,258.

Circ.
Bedrock Democrat.....Ind...Baker City†.... 550

BENTON CO.....Pop. 6,403

Rep. maj. 45. (53 Chinese.)

Location—West, bordering on the Pacific Ocean and the Willamette River; area about 1,200 sq. m. **Natural Features**—Surface mountainous, the Coast Range traverses the centre; soil fertile in the valleys. **Chief Products**—Wheat and oats large; corn, flax, wool; live-stock. **County-seat** Corvallis, pop. 1,128.

Circ.
Benton County Blade.....Dem..Corvallis†.... 450
Gazette.....Rep... "..... 580
New Benton Democrat..... ".....
Crucible.....Ind...Philomath..... 600

CLACKAMAS CO.....Pop. 9,260

Rep. maj. 294. (175 Chinese.)

Location—Northwest, bordering on the Cascade Range, and intersected by the Willamette River; area about 1,650 sq. m. **Natural Features**—Surface mountainous; large forests; soil fertile in the valleys. **Chief Products**—Wheat, oats, potatoes, butter, hay; live-stock. Some manufactories of paper and woolsens. **County-seat** Oregon City, pop. 1,268.

Circ.
Enterprise.....Rep...Oregon City†... 730

CLATSOP CO.....Pop. 7,222

Rep. maj. 102. (2,317 Chinese.)

Location—Extreme northwest, bordering on the Pacific Ocean, and separated from Washington Territory by the Columbia River; area about 950 sq. m. **Natural Features**—Surface partly mountainous; soil fertile. **Chief Products**—Oats, potatoes, hay, live-stock, lumber. **County-seat** Astoria, pop. 2,808.

Circ.
Astorian (daily).....Ind...Astoria†..... 1,600
Astorian.....Ind... "..... 11,500

COLUMBIA CO.....2,042

Rep. maj. 84. (64 Chinese.)

Location—Northwest, separated from Washington Territory by the Columbia River; area about 600 sq. m. **Natural Features**—Surface partly mountainous; soil fertile in the valleys. **Chief Products**—Oats, wheat, hay, potatoes; live-stock. **Lumbering and Salmon Fishing.** **County-seat** St. Helen, pop. 209.

Circ.
Columbian.....Ind...St. Helen†..... 425

COOS CO.....Pop. 4,834

Rep. maj. 53. (91 Chinese.)

Location—Southwest, bordering on the Pacific Ocean; area about 1,250 sq. m. **Natural Features**—Surface partly mountainous; large forests; soil fertile in the valleys. **Lumber** chief export; some gold and copper. **County-seat** Empire City, pop. —

Circ.
Coast Mail.....Rep...Marshfield..... 1500
Coos Bay News.....Dem.. "..... 600

CURRY CO.....Pop. 1,203

Rep. maj. 2. (23 Chinese.)

Location—Extreme southwest, bordering on the Pacific Ocean and California; area about 1,600 sq. m. **Natural Features**—Surface partly mountainous, large forests; soil fertile in the valleys. **Chief Products**—Oats, hay, wool; live-stock. **Lumber.** **County-seat** Ellensburg, pop. —

Circ.
Post.....Ind...Port Orford..... 1585

DOUGLAS CO.....Pop. 9,596

Rep. maj. 151. (97 Chinese.)

Location—Southwest, bordering on the Pacific Ocean and the Cascade Range; area about 5,000 sq. m. **Natural Features**—Surface mountainous; large forests; soil fertile in the valleys; gold, coal, salt. **Chief Products**—Oats, wheat, barley, corn, potatoes, butter, hay; live-stock; sheep numerous, wool-clip large. **Lumber** extensively exported. **County-seat** Roseburg, pop. 822.

Circ.
Douglas Independent.....Ind...Roseburg†..... 1,200
Plaindealer.....Rep... "..... 1941
Western Star.....Dem.. "..... 864

Circulation: *sworn; †claimed; unmarked—estimated. † County-seat.

GRANT CO.....Pop. 4,303

Rep. maj. 25, (908 Chinese.)

Location—Southeast, bordering on Nevada; area about 21,000 sq. m. **Natural Features**—Surface partly mountainous; much forest, also many barren sage plains and rocky hills; soil fertile along streams. **Chief Products**—Wheat, oats, barley, potatoes, hay; live-stock. **Lumber** is largely exported. Gold is found. **County-seat** Canyon City, pop. 393.

Grant County News.....Ind...Canyon City †... 625

JACKSON CO.....Pop. 8,154

Dem. maj. 322. (337 Chinese.)

Location—Southwest, bordering on California; area about 3,000 sq. m. **Natural Features**—Surface partly mountainous; traversed by the Cascade Range; extensive forests; soil fertile in the west, generally sterile in the east. **Chief Products**—Oats, wheat, barley, corn, hay; live-stock. **County-seat** Jacksonville, pop. 839.

Tidings.....Ind...Ashland..... 550
Democratic Times.....Dem...Jacksonville †...\$1,150
Oregon Sentinel.....Rep... "..... 780

JOSEPHINE CO.....Pop. 2,485

Dem. maj. 80. (291 Chinese.)

Location—Southwest, bordering on California; area about 1,400 sq. m. **Natural Features**—Surface partly mountainous, partly hilly; extensive forests; soil fertile in valleys. **Chief Products**—Oats, wheat, barley, corn, hay, live-stock. **County-seat** Kerby, pop. —
No Papers.

LAKE CO.....Pop. 2,804

Dem. maj. 157. (7 Chinese.)

Location—South, bordering on California; area about 900 sq. m. **Natural Features**—Surface partly mountainous; has several large lakes. No statistics. **County-seat** Lake View, pop. 270.

Lake County Examiner.....Dem...Lakeview †..... 425

LANE CO.....Pop. 9,411

Dem. maj. 80. (39 Chinese.)

Location—West, bordering on the Pacific Ocean and the Cascade Range, and intersected by the Willamette River; area about 3,550 sq. m. **Natural Features**—Surface mountainous in the west; southern portion embraces a part of the Willamette Valley, soil here is fertile. **Chief Products**—Oats, wheat, barley, potatoes, butter, wool, hay; live-stock; **lumber** is a leading export. **County-seat** Eugene City, pop. 1,117.

Guard.....Dem...Eugene City †... 470
Oregon State Journal.....Rep... "..... 575

LINN CO.....Pop. 12,675

Dem. maj. 250. (100 Chinese.)

Location—West, bordering on the Willamette River; area about 2,350 sq. m. **Natural Features**—Surface partly mountainous, partly prairie; large forests; Mt. Jefferson on eastern border; soil in the valleys and prairies fertile. **Chief Products**—Oats, wheat, large; barley, flax, potatoes, butter, wool, hay; live-stock. **Manufactures**: furniture, flour, lumber, machinery, saddlery, sashes, etc. **County-seat** Albany, pop. 1,337.

Herald.....Rep...Albany †..... 1,350
Register.....Rep... "..... 600
State Rights Democrat.....Dem... "..... 1,520
Nucleus.....Ind...Harrisburg..... 500

MARION CO.....Pop. 14,576

Rep. maj. 664. (306 Chinese.)

Location—Northwest, bordering on the Willamette River and the Cascade Range; area about 1,300 sq. m. **Natural Features**—Surface mountainous in the east, hilly in the west, a wide level prairie in the southwest; soil fertile. **Chief Products**—Wheat, oats, potatoes, butter, wool, hay; live-stock. **Manufactures**: flour, furniture, limesed-oil, lumber, sashes, woolen goods. **County-seat** Salem (State Capital also), pop. —

Daily Talk (daily).....Local.Salem †.....
Oregon Statesman (daily)...Rep... "..... 575
Oregon Statesman.....Rep... "..... 1,400
Appeal.....Ind...Silverton..... 400

MULTNOMAH CO.....Pop. 25,204

Rep. maj. 492. (1,988 Chinese.)

Location—Northwest, bordering on the Columbia River and the Cascade Range, and intersected by the Willamette River; area about 400 sq. m. **Natural Features**—Surface partly mountainous, partly hilly; large forests; soil fertile. **Chief Products**—Wheat, oats, barley, corn, potatoes, butter, cheese, wool, hay; live-stock. **Lumber** a leading export. **Manufactures** numerous and varied, chiefly at the **County-seat** Portland, pop. 17,598.

Vindicator.....East Portland..... 400
Archangel (monthly).....Coll...Portland †..... 400
Bulletin (daily).....Rep... "..... 2,064
Bulletin.....Rep... ".....
Catholic Sentinel.....Cath... "..... \$1,200
Columbia Churchman (s-mo.)...Epis... "..... 4600
Commercial Reporter.....Com... "..... 4600
Deutsche Zeitung.....Neut... "..... 710
Evening Telegram (daily)...Rep... "..... 1,700
Hotel Index (daily).....Com... ".....
Morning Oregonian (daily) } Rep... "..... 4,500
—see Oregonian..... }
Morning Standard (daily) } Dem... "..... \$1,200
—see Standard..... }
New Northwest.....Wom.Suf... "..... \$1,300
North Pacific Rural Spirit...Agric... "..... \$1,500
Oregonian.....Rep... "..... 6,000
Oregon Literary Vidette.....Lit... "..... \$2,400
Oregon Staats Zeitung.....Rep... "..... 1,500
Pacific Christian Advocate.Meth... "..... 1,440
Pacific Overseer (mo.).....A.O.U.W... ".....
Resources of Oregon and }
Washington (monthly)..... } Adm... "..... 400
Scientific Investigator (mo.)...Radical ".....
Standard.....Dem... "..... \$2,600
Sunday Mercury.....Dem... "..... 1,720
Sunday Welcome.....Lit... "..... 1,248
West Shore (monthly).....Lit... "..... \$11,000
Willamette Farmer.....Agric... "..... \$3,000

POLK CO.....Pop. 6,601

Rep. maj. 59. (205 Chinese.)

Location—Northwest, bordering on the Willamette River and the Coast Range; area about 750 sq. m. **Natural Features**—Surface partly mountainous, partly hilly; large forests; soil generally fertile. **Chief Products**—Wheat and oats large; potatoes, butter, wool, hay; live-stock. **Lumber** a leading export. Some manufacturing of flour, lumber, saddlery, woolens, etc. **County-seat** Dallas, pop. 670.

Itemizer.....Ind...Dallas †..... 470
River-side.....Ind...Independence... 625
Pacific Christian Messenger..Chn...Monmouth..... 1,000

TILLAMOOK CO.....Pop. 970

Rep. maj. 50.

Location—Northwest, bordering on the Pacific Ocean and the Coast Range; area about 1,400 sq. m. **Natural Features**—Surface almost entirely covered with forests of spruce-pine, etc. **Chief Products**—Wheat, oats, potatoes, butter, hay; live-stock. **Lumber** a leading export. **County-seat** Tillamook.

No Papers.

UMATILLA CO.....Pop. 9,607

Dem. maj. 285. (139 Chinese.)

Location—Northeast, bordering on Washington and the Columbia River; area about 5,300 sq. m. **Natural Features**—Surface partly mountainous, with high table-lands and rolling prairies; soil in river valleys fertile; table-lands and prairies afford pasturage; gold is found in the mountains and the bars of the Columbia River. **Chief Products**—Oats, wheat, barley, corn, potatoes, butter, wool, hay; live-stock. **County-seat** Pendleton, pop. 730.

East Oregonian.....Dem...Pendleton †..... 4900
Tribune.....Rep... "..... 860
Leader.....Dem...Weston..... 650

Circulation: * sworn; † claimed; unmarked—estimated. † County-seat.

UNION CO.....Pop. 6,650

Dem. maj. 235. (235 Chinese.)

Location—Extreme northeast, bordering on Washington Territory, and separated from Idaho by the Snake River; area about 4,550 sq. m. **Natural Features**—Surface largely mountainous and hilly; large forests; soil fertile in the valleys; gold, silver, and copper abound. **Chief Products**—Wheat, oats, barley, potatoes, butter, hay, wool; live-stock. **Lumber** a leading export. Several flour and saw-mills. **County-seat** Union, pop. 416.

Eastern Oregon Republican...Rep...La Grande..... *Circ.* 425
Mountain Sentinel.....Ind...Union†..... 1,000

WASCO CO.....Pop. 11,120

Dem. maj. 180. (1,159 Chinese.)

Location—North-central, separated from Washington Territory by the Columbia River, and bordering on the Cascade Range; area about 12,000 sq. m. **Natural Features**—Surface mountainous, Mt. Hood on western border; river valleys are fertile. **Chief Products**—Wheat, oats, barley, corn, potatoes, butter, hay, wool; live-stock. **County-seat** The Dalles, pop. 2,382.

Ochoco Pioneer.....Ind...Prineville..... *Circ.* 410
Mountaineer.....Rep...The Dalles†.... 885
Times.....Rep... " 400

WASHINGTON CO.....Pop. 7,082

Rep. maj. 302. (68 Chinese.)

Location—Northwest, bordering on the Willamette River and the Coast Range; area about 850 sq.m. **Natural Features**—Surface partly mountainous, diversified with prairies and groves of timber. **Chief Products**—Oats, wheat, barley, potatoes, wool, butter, hay; live-stock. **County-seat** Hillsboro, pop. 402.

Washington County Inde- } *Circ.*
pendent..... } Neut..Hillsboro†..... 425

YAM HILL CO.....Pop. 7,945

Rep. maj. 116. (127 Chinese.)

Location—Northwest, bordering on the Willamette River and the Coast Range. **Natural Features**—Surface undulating; extensive forests; soil in the east fertile. **Chief Products**—Wheat and oats large; barley, potatoes, butter, wool, hay, live-stock. Several flour and saw mills. **County-seat** Lafayette, pop. 396.

Courier.....Dem..LaFayette†..... *Circ.* 635
Yam Hill County Reporter..Rep...McMinnville.... 500

Circulation: *sworn; †claimed; unmarked—estimated † County-seat.

ARIZONA.

Population 40,441.....Dem. Maj. 489 (Congressional.)

Chinese, 1,630.

TERRITORIAL CAPITAL, PRESCOTT.

ARIZONA is bounded north by Utah and Nevada, south by New Mexico, and west by California and Nevada. Area about 113,916 square miles. It lies entirely within the Valley of the Colorado. The streams generally flow through deeply eroded chasms. The soil is very fertile when irrigated, even on the alkaline plains; and the mountain lands are well adapted to stock-raising and wool-growing. Wheat, barley, and corn appear to be the principal crops; but pastoral occupations are better suited to the country, and more profitable than strictly agricultural pursuits. The chief wealth of the Territory, however, lies in its mineral deposits. Gold, silver, lead, copper, iron, cinnabar, salt, borax, etc., abound, and the mining and working of gold and silver ores is at present the leading industry.

There are 9 Counties in Arizona. Newspapers are published in 7.—Cities, towns, and villages in which papers are published number 10, of which 5 designated by a dagger (†) are county-seats. Of the 26 papers which insert advertisements published in the Territory, 8 are daily, and 18 weekly.

APACHE CO.....Pop. 5,283
Dem. maj. 19. (62 Chinese.)

Location—Extreme northeast, bordering on Utah and New Mexico. No statistics. **County-seat** St. Johns, pop.—
No papers.

COCHISE CO.....Pop.

Location—Southeast; recently formed from Pima County.

Bulletin.....	Ind..	Galeysville.....	<i>Circ.</i>
Epitaph (daily).....	Rep..	Tombstone.....	
Epitaph.....	Rep..	"	
Nugget (daily).....	Ind..	"	
Nugget.....	Ind..	"	

GILA CO.....Pop.

Location—South; recently formed from Pinal County.

Chronicle.....	Mining.	Globe City.....	
Silver Belt.....	Mining.	"	1,200

MARICOPA CO.....Pop. 5,689
Dem. maj. 276. (164 Chinese.)

Location—South-central, intersected by the Gila River. **Natural Features**—Surface partly mountainous; soil fertile in places. No statistics. **County-seat** Phoenix, est. pop. 2,433

Arizona Gazette (daily) <i>see</i> <i>Gazette</i>	Rep..	Phoenix †.....	<i>Circ.</i>
Gazette.....	Rep..	"	
Herald (daily).....	Rep..	"	\$500
Herald.....	Rep..	"	\$1,500
Territorial Expositor.....	Ind.Dem.	"	*700

MOHAVE CO.....Pop. 1,190
Rep. maj. 5. (156 Chinese.)

Location—West, bordering on Utah, separated from California and Nevada by the Colorado River, which also intersects it. **Natural Features**—Surface mountainous; much of the soil is sterile. The Grand Canyon of the Colorado is in this county. Gold and silver are found. **County-seat** Mineral Park, pop.—
No Papers.

PIMA CO.....Pop. 17,007
Rep. maj. 30. (1,153 Chinese.)

Location—Southeast, bordering on Mexico. **Natural Features**—Surface diversified by mountain ridges and table-lands; gold, silver, and copper. **Chief Products**—Barley, wheat, corn, hay, live-stock. **County-seat** Tucson, est. pop. township 7,400.

Bullion.....	Mining.	Harshaw.....	<i>Circ.</i>
Arizona Citizen (daily).....	Rep..	Tucson †.....	400
Arizona Citizen.....	Rep..	"	500
Arizona Star (daily).....	Ind.Dem.	"	\$250
Arizona Star.....	Ind.Dem.	"	\$2,100
El Fronterizo (Spanish).....	Rep..	"	500

PINAL CO.....Pop. 3,044
Dem. maj. 287. (64 Chinese.)

Location—South, intersected by the Gila River. **Natural Features**—Surface mountainous. No statistics. **County-seat** Florence, pop.—

Enterprise.....	Ind..	Florence †.....	<i>Circ.</i>
Drill.....	Ind..	Pinal City.....	†400

YAVAPAI CO.....Pop. 5,013
Rep. maj. 105. (140 Chinese.)

Location—North-central, bordering on Utah, and intersected by the Colorado River. **Natural Features**—Surface partly mountainous partly extensive plains; large pine forests; soil fertile when irrigated; gold is found. **County-seat** Prescott (State Capital also), pop. 2,074.

Arizona Democrat (daily).....	Dem..	Prescott †.....	<i>Circ.</i>
Arizona Democrat.....	Dem..	"	325
Arizona Miner (daily).....	Ind..	"	800
Arizona Miner.....	Ind..	"	300
Arizona Miner.....	Ind..	"	1,100

YUMA CO.....Pop. 3,215
Dem. maj. 47. (32 Chinese.)

Location—Extreme southwest, separated from California by the Colorado River, and intersected by the Gila River. **Natural Features**—Surface mostly mountain or high table-land; timber scarce; valleys of Colorado and Gila are fertile when irrigated. **County-seat** Yuma, est. pop. 2,500.

Arizona Sentinel.....	Rep..	Yuma †.....	<i>Circ.</i>
Free Press.....	Ind..	"	700

Circulation: *sworn; †claimed; unmarked—estimated. † County-seat.

DAKOTA.

Population 135,180.....Rep. Maj. 9,456 (Congressional).

TERRITORIAL CAPITAL, YANKTON.

DAKOTA is bounded north by Manitoba, east by Minnesota and Iowa, south by Nebraska, and west by Wyoming and Montana; area about 148,932 square miles. It is intersected by the Missouri River, which is here navigable. Most of the eastern part is dry rolling prairie, with many lakes and streams. The southwest contains large tracts of the Bad Lands, while to the north and west of this region are the Black Hills. Some of the highlands and river bottoms are well wooded, but the Territory as a whole is rather deficient in timber. The soil is exceedingly varied; that of the Bad Lands and some high land is inarable, but the Missouri River bottoms are exceedingly fertile. The northeast or Pembina country is a fine wheat section, as are also the prairie lands along the line of the Northern Pacific Railroad and the smaller river bottoms. Corn and other cereals, potatoes, tobacco, etc., grow well in the south. A great part of the Territory affords every requisite for successful stock-raising. Gold and silver are found in the Black Hills. There are no manufactures of importance.

There are 61 Counties in Dakota. Newspapers are published in 34. — Cities, towns, and villages in which papers are published number 50, of which 26 designated by a dagger (†) are county-seats. Of the 74 papers which insert advertisements published in the Territory, 9 are daily, 1 tri-weekly, 2 semi-weekly, and 62 weekly.

ARMSTRONG CO.....Pop. 2,607
Location—Southeast. **Natural Features**—Surface undulating. No statistics. **County-seat** Milltown. **No Papers.**

AURORA CO.....Pop. 69.
Location—South. No statistics. **County-seat** Plankinton, pop. —
 Star.....Local Plankinton †.....*Circ.*

BARNES CO.....Pop. 1,585
 Rep. maj. 195.
Location—Northeast; area about 1,580 sq.m. **County-seat** Valley City, est. pop. 527.
 Times.....Ind.Rep.Valley City †.....*Circ.* 650

BEADLE CO.....Pop. 1,290.
 Rep. maj. 212.
Location—East. No statistics. Unorganized.
 Times.....Huron.....*Circ.*

BON HOMME CO.....Pop. 5,469
 Rep. maj. 115.
Location—South-southeast, separated from Nebraska by the Missouri River; area about 525 sq.m. **Natural Features**—Surface prairie; soil fertile. **Chief Products**—Corn, wheat, oats, potatoes, hay. **County-seat** Bon Homme, pop. —
 Post.....Ind.Rep.Running Water.....*Circ.* 1300
 Dakota Citizen.....Ind...Scotland..... 786
 Times.....Rep...Springfield..... 400

BOREMAN CO.....Pop. 534
Location—Central. No statistics.
 No Papers.

BROOKINGS CO.....Pop. 4,965
 Rep. maj. 623.
Location—Southeast; bordering on Minnesota; area about 800 sq.m. **Natural Features**—Surface undulating, mountainous in the northwest; soil fertile. No statistics. **County-seat** Brookings, pop.—
 Brookings County Press.....Rep...Brookings†.....*Circ.* 425
 Sioux Valley Journal.....Rep... "..... 400
 Dakota Gazette.....Rep...Volga..... *400

BROWN CO.....Pop. 353
 Rep. maj. 59.
Location—East. No statistics. Unorganized.
 No papers.

BRULE CO.....Pop. 238
 Rep. maj. 48.
Location—Southeast, bordering on Missouri River. New county. No statistics. **County-seat** Brule City, pop. —
 Times.....Rep...Brule City †.....*Circ.* 300
 Dakota Register.....Rep...Chamberlain.....

BUFFALO CO.....Pop. 63
Location—South, bordering on the Missouri River Unorganized. No statistics.
 No papers.

BURLEIGH CO.....Pop. 3,246
 Dem. maj. 364.
Location—North-central. No statistics. **County-seat** Bismarck, est. pop. 2,600.
 Tribune (daily).....Rep...Bismarck †.....*Circ.*
 Tribune.....Rep... "..... 1,440
 Criterion.....Rep...Mandan..... 350

CASS CO.....Pop. 8,998
 Rep. maj. 443.
Location—East, separated from Minnesota by the Red River of the North; area about 1,770 sq.m. **Natural Features**—Surface undulating; soil fertile. **Chief Products**—Wheat very large; corn, oats, rye, barley, and flax. **County-seat** Fargo, pop. 2,633.
 Argus (daily).....Rep...Fargo †.....*Circ.* 4700
 Argus.....Rep... "..... 41,000
 Red River Posten (Scand.).....Rep... "..... 600
 Republican (daily).....Rep... "..... 408
 Republican.....Rep... "..... 42,060
 Herald.....Local.Tower City..... 400

CHARLES MIX CO.....Pop. 407
 Rep. maj. 14.
Location—Southeast, bordering on the Missouri River; area about 375 sq. m. **Natural Features**—Surface undulating; soil fertile. **Chief Products**—Corn, potatoes; live-stock. **County-seat** White Swan.
 No Papers which insert advertisements.

CLARK CO.....Pop. 114
Location—East; area about 1,360 sq.m. **Natural Features**—Surface undulating; soil fertile. No statistics. Unorganized.—
 No Papers.

Circulation: *sworn; †claimed; unmarked—estimated. † County-seat.

CLAY CO.....Pop. 5,001

Rep. maj. 141.

Location—Southeast, separated from Nebraska by the Missouri River; area about 896 sq. m. **Natural Features**—Surface undulating; soil fertile; some timber. **Chief Products**—Wheat, oats, hay, potatoes; live-stock. **County-seat** Vermilion, est. pop. 714.

Dakota Republican.....Rep. Vermilion †..... 450
Standard.....Rep. "..... ‡500

CODINGTON CO.....Pop. 2,156

Rep. maj. 335.

Location—East. New county. No statistics. **County-seat** Watertown, est. pop. 1,000.

Dakota News.....Rep. Watertown †..... 425
Courier.....Ind. "..... 300

CUSTER CO.....Pop. 995

Rep. maj. 64.

Location—Southwest. **Natural Features**—Surface mountainous and rugged, comprising part of the Black Hills. **Mining**—Gold and silver. **County-seat** Custer, est. pop. 500.

Chronicle.....Ind. Custer †..... 500

DAVISON CO.....Pop. 1,256

Rep. maj. 175.

Location—Southeast; area about 432 sq. m. **Natural Features**—Surface undulating; soil fertile. No statistics. **County-seat** Mitchell, est. pop. 750.

Capital.....Rep. Mitchell †..... *457
Republican.....Rep. ".....

DAY CO.....Pop. 97

Location—East. No statistics. Unorganized. No Papers.

DEUEL CO.....Pop. 2,302

Rep. maj. 312.

Location—East, bordering on Minnesota; area about 600 sq. m. **Natural Features**—Surface undulating; soil fertile. No statistics. **County-seat** Gary, est. pop. 631.

Inter-State.....Rep. Gary †..... 408

FORSYTH CO.....Pop. —

Location—Southwest. No statistics. Unorganized. No Papers.

FOSTER CO.....Pop. 37

Location—Northeast; area about 1,400 sq. m. No statistics. Unorganized. No Papers.

GRAND FORKS CO.....Pop. 6,248

Dem. maj. 284.

Location—Northeast, separated from Minnesota by the Red River of the North; area about 4,000 sq. m. **Natural Features**—Surface chiefly prairie; timber scarce; soil fertile. No statistics. **County-seat** Grand Forks, est. pop. 2,000.

Herald (semi-weekly).....Rep. Grand Forks †.....
Herald.....Rep. "..... ‡650
Plaindealer.....Ind. "..... 400

GRANT CO.....Pop. 3,010

Rep. maj. 538.

Location—East, separated from Minnesota by Big Stone Lake; area about 700 sq. m. **Natural Features**—Surface undulating; timber scarce; soil fertile. No statistics. **County-seat** Big Stone City, est. pop. 250.

Grant County Herald.....Rep. Big Stone City †..... 360
Review.....Ind. Millbank..... ‡456

GREGORY CO.....Pop. —

Location—South, bordering on the Missouri River. No statistics. Unorganized. No Papers.

HAMLIN CO.....Pop. 693

Rep. maj. 170.

Location—East; area about — sq. m. **Natural Features**—Surface undulating; timber scarce; soil fertile. No statistics. **County-seat** Esteline, pop. —. No Papers.

HANSON CO.....Pop. 1,301

Rep. maj. 82.

Location—Southeast; area about 432 sq. m. **Natural Features**—Surface undulating prairie; soil fertile. No statistics. **County-seat** Rockport, pop. —.

Herald.....Rep. Alexandria..... ‡560

HOWARD CO.....Pop. 12

Location—Southwest. No statistics. Unorganized. No Papers.

HUGHES CO.....Pop. 268

Location—South-central, bordering on the Missouri River; area about — sq. m. **Natural Features**—Surface uneven; undulating near the river, rest prairie; very rich black prairie soil. No statistics. Unorganized.

Dakota Journal.....Rep. Pierre..... 450
Signal.....Rep. "..... 450

HUTCHINSON CO.....Pop. 5,573

Rep. maj. 357.

Location—Southeast; area about 432 sq. m. **Natural Features**—Surface undulating; timber scarce; soil fertile. No statistics. **County-seat** Oliver, pop. —.

Chronicle.....Rep. Menno..... 350

KIDDER CO.....Pop. 89

Location—North-central; area about 1,728 sq. m. **Natural Features**—Undulating prairie; soil fertile. No statistics. Unorganized. No Papers.

KINGSBURY CO.....Pop. 1,102

Rep. maj. 452.

Location—Southeast; area about 600 sq. m. No statistics. **County-seat** De Smet, pop. —.

Kingsbury County News.....Rep. De Smet †..... ‡300

LAKE CO.....Pop. 2,657

Rep. maj. 316.

Location—Southeast; area about 576 sq. m. **Natural Features**—Surface undulating; soil fertile. No statistics. **County-seat** Madison, pop. —.

Lake County Leader.....Ind. Madison †..... 400
Sentinel.....Rep. "..... 325

LA MOURE CO.....Pop. 20

Location—East. No statistics. Unorganized. No Papers.

LAWRENCE CO.....Pop. 13,248

Rep. maj. 454.

Location—Southwest, comprising part of Black Hills; area about — sq. m. **Mining**—gold. **County-seat** Deadwood, est. pop. 3,783.

Black Hills Herald (tri-wkly.).....Central City..... 500
Black Hills Pioneer (daily).....Rep. Deadwood †..... 530
Black Hills Pioneer.....Rep. "..... 650
Black Hills Times (daily).....Rep. "..... 800
Black Hills Times.....Rep. "..... 600
Evening Press (daily).....Rep. ".....
Enterprise (daily).....Ind. Lead City..... 325
Dakota Register.....Spearfish.....

LINCOLN CO.....Pop. 5,897

Rep. maj. 717.

Location—Southeast, separated from Iowa by the Big Sioux River; area about — sq. m. **Natural Features**—Surface undulating; soil fertile. **Chief Products**—Wheat, corn, oats, barley, butter; cattle. **County-seat** Canton, est. pop. 1,152.

Advocate.....Rep. Canton †..... 450
Sioux Valley News.....Rep. "..... 606
Sun.....Rep. Eden..... ‡200

LYMAN CO.....Pop. 124

Location—South, bordering on the Missouri River. No statistics. Unorganized. No Papers.

MCCOOK CO.....Pop. 1,283

Rep. maj. 173.

Location—Southeast; area about 432 sq. m. **Natural Features**—Surface undulating prairie; soil fertile. No statistics. **County-seat** Cameron, pop. —.

Cricket.....Bridgewater.....
Pioneer-Register.....Rep. Salem..... *538

MEYER CO......Pop. 115
Location—South, bordering on Nebraska; area about 1,400 sq. m. No statistics. Unorganized. No Papers.

MINER CO......Pop. 363
Location—Southeast; area about 504 sq. m. **Natural Features**—Surface undulating prairie; soil fertile. No statistics. Unorganized.
Circ.
 Dakota Progress.....Ind...Forestburg.....

MINNEHAHA CO......Pop. 8,252
 Rep. maj. 1,563.
Location—Southeast, bordering on Minnesota, and intersected by the Big Sioux River; area about 800 sq. m. **Natural Features**—Surface nearly level prairie; soil fertile, especially near the streams. No statistics. **County-seat** Sioux Falls, est. pop. 2,227.
Circ.
 Exponent.....Rep...Dell Rapids..... *480
 Dakota Pantagraph.....Rep...Sioux Falls †... 550
 Times.....Ind... " 550

MOODY CO......Pop. 3,915
 Rep. maj. 483.
Location—Southeast, bordering on Minnesota; area about 800 sq. m. **Natural Features**—Surface undulating prairie; soil fertile, especially near streams. No statistics. **County-seat** Flandreau, est. pop. 525.
Circ.
 Express.....Rep...Egan..... 500
 Moody County Enterprise.....Rep...Flandreau †..... †504

MORTON CO......Pop. —
Location—Central, bordering on the Missouri River. **Natural Features**—Surface rolling prairie; soil fertile. No statistics. Unorganized. No Papers.

PEMBINA CO......Pop. 4,862
 Dem. maj. 114.
Location—Northeast, separated from Minnesota by the Red River of the North; area about — sq. m. **Natural Features**—Surface undulating prairie; soil fertile. **Chief Products**—Wheat, barley, corn; live-stock. **County-seat** Pembina, est. pop. 500.
Circ.
 Pioneer (semi-weekly).....Rep...Pembina †..... †50

PENNINGTON CO......Pop. 2,244
 Rep. maj. 190.
Location—Southwest, comprising part of the Black Hills, and bordering on Wyoming; area about — sq. m. **Natural Features**—Soil fertile in valleys. **Mining**—Gold. **County-seat** Rapid City, est. pop. 335.
Circ.
 Black Hills Journal.....Ind...Rapid City †..... 600
 Miner.....Ind...Rochford..... 428

POTTER CO......Pop. —
Location—South-central, bordering on the Missouri River. No statistics. Unorganized. No Papers.

RAMSEY CO......Pop. 281
Location—No statistics. Unorganized. No Papers.

RANSOM CO......Pop. 537
Location—East; area about 1,764 sq. m. **Natural Features**—Surface undulating; soil fertile. No statistics. Unorganized. No Papers.

RICHLAND CO......Pop. 3,597
 Rep. maj. 260.
Location—East, separated from Minnesota by the Red River of the North; area about 1,400 sq. m. **County-seat** Wahpeton, est. pop. 820.
Circ.
 Richland County Gazette.....Rep...Wahpeton †..... †482

SISSETON CO......Pop. —
Location—East, separated from Minnesota by Lake Traverse and the Bois de Sioux River. No statistics. Unorganized. No Papers.

SPIK CO......Pop. 477
 Rep. maj. 245.
Location—Southeast-central; area about 1,028 sq. m. **Natural Features**—Surface undulating; soil fertile. No statistics. Unorganized. No Papers.

STANLEY CO......Pop. 793
Location—Southwest-central, bordering on the Missouri River; area about 1,000 sq. m. **Natural Features**—Surface undulating; soil fertile. No statistics. Unorganized. No Papers.

STEVENS CO......Pop. 247
Location—Northwest, bordering on Missouri River; area about 8,100 sq. m. No statistics. Unorganized. No Papers.

STUTSMAN CO......Pop. 1,007
 Rep. maj. 111.
Location—Northeast-central; area about 2,304 sq. m. **Natural Features**—Surface undulating prairie; soil fertile. No statistics. **County-seat** Jamestown, est. pop. 400.
Circ.
 Alert (daily).....Jamestown †...
 Alert.....Ind... " 650
 Herald.....Rep... "

SULLY CO......Pop. 297
Location—Central, bordering on Missouri River; area about 1,100 sq. m. **Natural Features**—Surface undulating. No statistics. **County-seat** Fort Sully, pop. —
 No Papers.

TODD CO......Pop. 203
Location—South, bordering on Nebraska and the Missouri River, consisting of one Indian and one Military Reservation; area about 550 sq. m. **Natural Features**—Surface undulating prairie; soil fertile. No statistics. **County-seat** Fort Randall. No Papers.

TRAILL CO......Pop. 4,123
 Rep. maj. 863.
Location—Northeast, separated from Minnesota by the Red River of the North. **Natural Features**—Surface nearly level prairie; soil fertile. No statistics. **County-seat** Caledonia, est. pop. 200.
Circ.
 Traill County Banner.....Rep...Hillsboro †..... †15

TURNER CO......Pop. 5,320
 Rep. maj. 336.
Location—Southeast; area about 600 sq. m. **Natural Features**—Surface undulating prairie; soil fertile. No statistics. **County-seat** Swan Lake.
Circ.
 New Era.....Ind...Rep...Parker..... †480

UNION CO......Pop. 6,813
 Rep. maj. 173.
Location—Extreme southeast, separated from Iowa by the Big Sioux River, and from Nebraska by the Missouri River; area about — sq. m. **Natural Features**—Surface rolling prairie and woodlands; soil fertile. **Chief Products**—Wheat, oats, corn, dairy produce. **County-seat** Elk Point, est. pop. 700.
Circ.
 Union County Courier.....Rep...Elk Point †..... †560

WALLETTE CO......Pop. 432
Location—Extreme northwest, bordering on Montana, British America, and the Missouri River; area about 3,350 sq. m. **Natural Features**—Surface rolling prairie; soil fertile. No statistics. Unorganized. Fort Buford is in this county. No Papers.

YANKTON CO......Pop. 8,390
 Rep. maj. 409.
Location—Southeast, separated from Nebraska by the Missouri River; area about 430 sq. m. **Natural Features**—Surface undulating, prairie and woodland; soil fertile. **Chief Products**—Wheat, oats, corn, hay, wool, cattle. **County-seat** Yankton (also Territorial Capital), pop. 8,431.
Circ.
 Dakota Freie Presse.....Rep...Yankton †..... 1,200
 Dakota Herald.....Dem... " 1,200
 Press and Dakotian (daily).....Rep... " 500
 Press and Dakotian.....Rep... " 1,000

IDAHO.

Population 32,611..... **Dem. Plur. 1,514** (*Congressional*).
Chinese, 3,378.

TERRITORIAL CAPITAL, BOISE CITY.

IDAHO is bounded north by British Columbia, east by Montana and Wyoming, south by Utah; and west by Oregon and Washington; area about 86,294 square miles. The surface is chiefly mountainous, but there are also large tracts of prairie and fertile valleys. In the southeast is a volcanic region, abounding in geysers and saline springs. It is generally better adapted for grazing than agriculture. Corn is not profitably raised, owing to the shortness of the summer. Barley, wheat, oats, potatoes, dairy products and wool are the staples. There are vast tracts covered with sage-grass, on which cattle fatten readily. Many of these plains, if irrigated, would make excellent wheat-growing districts. Gold and silver are plentiful in all parts of the territory, and are largely produced.

There are 13 Counties in Idaho. Newspapers are published in 8.—Cities, towns, and villages in which papers are published number 9, of which 5 designated by a dagger (†) are county-seats. Of the 14 papers which insert advertisements published in the Territory; 1 is tri-weekly, 2 semi-weekly, and 11 weekly.

ADA CO.....**Pop. 4,674**
Dem. maj. 142. (203 Chinese.)
Location—Southwest, separated from Oregon by the Snake River; area about — sq. m. **Natural Features**—Surface partly hilly. **Mining** is the chief occupation. **County-seat** Boise City, (Territorial capital also), pop. 1,889.
Circ.
Idahoan (semi-weekly).....Dem..Boise City†..... 400
Republican.....Rep... “..... 400
Statesman (tri-weekly).....Rep... “..... \$500
Statesman.....Rep... “..... \$1,000

ALTURAS CO.....**Pop. 1,693**
Dem. maj. 162. (128 Chinese.)
Location—South; area about — sq. m. **Natural Features**—Surface mountainous, prairie and forests; soil partly fertile. **Chief Products**—Wheat, oats, hay, and potatoes. **Mining** gold and silver. **County-seat** Rocky Bar, pop. —
Circ.
Wood River News.....Ind...Bellevue.....

BEAR LAKE CO.....**Pop. 3,235**
Dem. maj. 418.
Location—Extreme southeast, bordering on Wyoming and Utah; area about — sq. m. **Natural Features**—Surface mountainous. No statistics. **County-seat** Paris, pop. —
Circ.
Bear Lake Democrat.....Dem..Paris†..... 300

BOISE CO.....**Pop. 3,214**
Dem. maj. 258. (1,225 Chinese.)
Location—West; area about — sq. m. **Natural Features**—Surface mountainous. **Mining**—gold. Several quartz and saw mills. **County-seat** Idaho City, est. pop. 650.
Circ.
Idaho World (semi-weekly).....Dem..Idaho City†..... 300
Idaho World.....Dem.. “..... 625

CASSIA CO.....**Pop. 1,312**
Dem. maj. 164. (22 Chinese.)
Location—South, bordering on Nevada and Utah; area about — sq. m. No statistics. **County-seat** Albion, pop. —
No Papers.

IDAHO CO.....**Pop. 2,031**
Dem. maj. 133. (786 Chinese.)
Location—Central, separated from Oregon by the Snake River; area about — sq. m. **Natural Features**—Surface mountainous; soil fertile in the valleys. No statistics. **County-seat** Mt. Idaho, pop. —
No Papers.

KOOTENAI CO.....**Pop. 518**
(7 Chinese.)
Location—East, bordering on Montana; area about — sq. m. **Natural Features**—Surface mountainous. **Gold Mining** chief occupation. **County-seat** Salmon City, pop. —
No Papers.

LEMHI CO.....**Pop. 2,230**
Rep. maj. 33. (262 Chinese.)
Location—Extreme north, bordering on British America; area about — sq. m. **Natural Features**—Surface mountainous. No statistics. Unorganized.
Circ.
Yankee Fork Herald.....Ind...Bonanza City... 430

NEZ PERCES CO.....**Pop. 3,965**
Dem. maj. 124. (198 Chinese.)
Location—Northwest, bordering on Washington Territory; area about — sq. m. **Natural Features**—Surface generally mountainous; soil fertile in places; some gold. **Chief Products**—Oats, barley, wheat, potatoes, butter; live-stock. **County-seat** Lewiston, pop. —
Circ.
Nez Perces News.....Ind...Lewiston†..... 350
Teller.....Ind... “..... 500

ONEIDA CO.....**Pop. 6,965**
No election returns. (61 Chinese.)
Location—Southeast, bordering on Montana, Utah, and Wyoming; area about — sq. m. **Natural Features**—Surface mountainous; soil fertile; gold is found. **County-seat**—Malad City, pop. —
Circ.
Register.....Ind...Blackfoot..... 400
Idaho Enterprise.....Rep...Oxford..... 425

OWYHEE CO.....**Pop. 1,426**
Dem. maj. 122. (239 Chinese.)
Location—Extreme southwest, bordering on Nevada and Oregon; area about — sq. m. **Natural Features**—Surface mountainous, heavily wooded in the highlands; some of the soil in the valleys fertile. **Mining**—gold and silver. **County-seat** Silver City, est. pop. 1,350.
Circ.
Idaho Avalanche.....Ind...Silver City†..... 300

SHOSHONE CO.....**Pop. 469**
Dem. maj. 6. (297 Chinese.)
Location—Northeast, bordering on Montana; area about — sq. m. **Natural Features**—Surface mountainous; soil fertile near streams. **Mining**—gold. **County-seat** Pierce City, pop. —
No Papers.

WASHINGTON CO.....**Pop. 879**
Dem. maj. 28.
Location—West, separated from Oregon by the Snake River; area about — sq. m. **Natural Features**—Surface partly mountainous. No statistics. **County-seat** Indian Valley, pop. —
No Papers.

Circulation: * sworn; † claimed; unmarked—estimated. † County-seat.

INDIAN TERRITORY.

TERRITORIAL CAPITAL, TAH-LE-QUAH.

There are 10 Nations in the Territory. Newspapers are published in 3.—Cities, towns, and villages in which papers are published number 3, of which 1 designated by a dagger (†) is a court-house. Of the 3 papers which insert advertisements published in the Territory, 2 are weekly and 1 semi-monthly

CHEROKEE NATION...Pop.	<i>Circulation.</i>	UPPER ARKANSAS AGENCY.
Cherokee Advocate (Eng. & Cherokee)	{ Tah-le-quah † . 1,680 <i>est. pop.</i> 550.	Cheyenne Transporter (semi-mo.)...Darlington.....
CREEK NATION.....Pop.		<i>Circulation.</i> 1300
Indian Journal.....	{ Muscogee 720 <i>est. pop.</i> 425.	

Circulation: *sworn; ‡claimed; unmarked—estimated. † County-seat.

MONTANA.

Population 39,157.....Dem. Maj. 1,428 (Congressional).

Chinese, 1,787.

TERRITORIAL CAPITAL, VIRGINIA CITY.

MONTANA is bounded north by British America, east by Dakota, south by Wyoming and Idaho, and west by Idaho; area about 145,776 square miles. Surface generally mountainous, especially in the west. Along the three forks of the Missouri River, as well as elsewhere through the Territory, there is much undulating prairie, with a fertile soil. The Missouri River is navigable to Fort Benton; the Yellowstone is also navigable. Perhaps nowhere else are such advantages offered to the stock-raiser and wool-grower as are here found. Very little hay or winter foddering is needed, the stock feeding on the rich grasses and ranging all winter in the sheltered valleys. Of agricultural staples, spring wheat, potatoes, butter, barley, oats, and vegetables are the most prominent. The chief minerals are gold and silver, of which large quantities are obtained. Leading manufacturing interests are lumber-sawing; quartz milling and stamping, flour, etc.

There are 11 Counties in Montana. Newspapers are published in 9.—Cities, towns, and villages in which papers are published number 10, of which 7 designated by a dagger (†) are county-seats. Of the 16 papers which insert advertisements published in the Territory, 3 are daily, and 13 weekly.

BEAVER HEAD CO.....Pop. 2,712

Dem. maj. 223. (181 Chinese.)

Location—Southwest, bordering on Idaho, the Divide or Main Range of the Rocky Mountains on the southwest border; area about — sq.m. **Natural Features**—Surface mountainous. **Mining**—gold. **County-seat** Bannock City, pop. —

Circ.
Tribune.....Ind...Dillon.....

CHOTEAU CO.....Pop. 3,058

Dem. maj. 266. (17 Chinese.)

Location—North, bordering on British America; area about — sq.m. **Natural Features**—Surface partly mountainous; soil fertile in the valleys. No statistics. **County-seat** Fort Benton, est. pop. 1,326.

Circ.
Benton Record.....Ind...Fort Benton†... 700
River Press.....Rep... “ ...

CUSTER CO.....Pop. 2,510

Dem. maj. 340. (3 Chinese.)

Location—Southeast, intersected by the Yellowstone River; area about — sq.m. **Natural Features**—Surface partly mountainous; soil fertile. No statistics. **County-seat** Miles City, est. pop. 700.

Circ.
Yellowstone Journal.....Ind...Miles City†..... 600

DAWSON CO.....Pop. 180

Location—Northeast, bordering on Dakota and British America, and intersected by the Missouri River; area about — sq.m. **Natural Features**—Surface mountainous in the west; hilly elsewhere; large forests. No statistics. Unorganized. No Papers.

DEER LODGE CO.....Pop. 8,876

Dem. maj. 97. (710 Chinese.)

Location—West, on the summit and both sides of the Rocky Mountains; area about — sq.m. **Natural Features**—Large prairies affording pasturage; soil of the valleys fertile. **Mining**—gold. **County-seat** Deer Lodge City, est. pop. 896.

Circ.
Inter-Mountains Freeman....Dem..Butte City..... 1,500
Miner (daily).....Rep... “ 300
Miner.....Rep... “ 980
New North-West.....Rep...Deer Lodge City† 1,700

GALLATIN CO.....Pop. 3,643

Rep. maj. 95.

Location—South, bordering on Idaho and Wyoming and the Yellowstone River; area about — s. m. **Natural Features**—Surface hilly and mountainous; soil fertile in the valleys. **Chief Products**—Wheat, oats, barley, potatoes, hay; cattle. **County-seat** Bozeman, est. pop. 867.

Circ.
Avant Courier.....Ind...Bozeman†.....\$1,306

JEFFERSON CO.....Pop. 2,464

Dem. maj. 182. (52 Chinese.)

Location—Southwest; area about 2,720 sq.m. **Natural Features**—Surface mountainous; soil fertile in the valleys. **Chief Products**—Oats, barley, wheat, potatoes, butter, hay; live-stock; gold chief export. Several quartz and saw mills. **County-seat** Radersburg, pop. —

No Papers.

LEWIS AND CLARKE CO. Pop. 6,521

Rep. maj. 76. (359 Chinese.)

Location—West-central; area about — sq. m. **Natural Features**—Surface mountainous; soil fertile in the valleys. **Chief Products**—Wheat, oats, barley, potatoes, butter, hay; live-stock; gold. **Manufactures**—Boots and shoes, breweries, carriages, castings, jewelry, lumber, metallic wares, quartz mills, sashes, etc. **County-seat** Helena, pop. 3,624.

Circ.
Herald (daily).....Rep..Helena†..... 500
Herald.....Rep... “ 2,000
Independent (daily).....Dem.. “ 500
Independent.....Dem.. “ 2,000

MADISON CO.....Pop. 3,916

Tie vote. (265 Chinese.)

Location—Southwest, bordering on Idaho; area about — sq. m. **Natural Features**—Surface mountainous; extensive pine forests. **Chief Products**—Oats, wheat, barley, hay, potatoes, butter; live-stock. Flour, saw, and quartz mills. **Mining**—Gold. **County-seat** Virginia City (Territorial capital also), est. pop. 624.

Circ.
Madisonian.....Dem..Virginia City†.. 1,000

MEAGHER CO.....Pop. 2,744

Dem. maj. 214. (52 Chinese.)

Location—Central; area about — sq. m. **Natural Features**—Surface mountainous; large treeless plains and fertile valleys. **Chief Products**—Wheat, oats, barley, potatoes, butter, hay; live-stock. **Mining**—gold. **County-seat** Diamond City, pop. —

Circ.
Rocky Mountain Husbandman, Agric. Wh Sulph. Sp'gs† 1,280

MISSOULA CO.....Pop. 2,533

Dem. maj. 277. (149 Chinese.)

Location—Northwest, bordering on British America and Idaho. **Natural Features**—Surface mountainous; soil of the valleys and prairies fertile. **Chief Products**—Wheat, oats, barley, potatoes, butter, hay; live-stock. **Mining**—gold. Several saw and quartz mills. **County-seat** Missoula, est. pop. 441.

Circ.
Missoulian.....Ind...Missoula†..... 500

Circulation: *sworn; †claimed; unmarked—estimated. †County-seat.

NEW MEXICO.

Population 118,430.....Rep. Maj. 1,273 (Congressional).

TERRITORIAL CAPITAL, SANTA FE.

NEW MEXICO is bounded north by Colorado; east by the Indian Territory and Texas; south by Texas and Mexico; and west by Arizona;—area about 121,201 square miles. Its general surface is a region of high plateaus, traversed by mountain ranges with isolated peaks. The valleys are generally nearly level, and their soil fertile when irrigated. In the east is a part of the barren "Llano Estacado" or "Staked Plain." Stock-raising and wool-growing are the leading occupations, the bunch-grass affording rich pasturage, and neither hand-feeding nor shelter is ever necessary for the herds and flocks. Agriculture is successful only when irrigation is resorted to, and wheat, corn, beans, and onions are the chief crops. Of fruits, the apple, peach, melon, fig, apricot, pomegranate, and especially grapes, flourish. Gold, silver, copper, iron, and lead exist, and all are worked to some extent. Manufactures are confined principally to grain, quartz, and lumber milling, the making of blankets by the Navajo Indians, and coarse pottery by the Pueblos.

There are 12 Counties in New Mexico. Newspapers are published in 7.—Cities, towns, and villages in which papers are published number 9, of which 6 designated by a dagger (†) are county-seats. Of the 19 papers which insert advertisements published in the Territory, 3 are daily, 1 semi-weekly, 14 weekly and 1 monthly.

BERNALILLO CO.....Pop. ---

Rep. maj. 353.

Location—Central, bordering on Texas. **Natural Features**—Surface partly mountainous; soil needs irrigation to be fertile; gold, silver, lead, iron, and copper. **Chief Products**—Wheat, corn, wool, wine; cattle and sheep. **County-seat** Bernalillo, pop. ---

Circ.

Review (English and Spanish). Ind...Albuquerque... 4500

COLFAX CO.....Pop. (est. 1,341)

Dem. maj. 493.

Location—Northeast, bordering on Colorado; area about 2,300 sq. m. **Natural Features**—Surface partly mountainous; Rocky Mountains on western border. **Chief Products**—Wheat, oats, corn, hay, wool; live-stock. **County-seat** Cimarron, est. pop. 325.

Circ.

News and Press.....Ind...Cimarron†..... 550

DONA ANA CO.....Pop. ---

Dem. maj. 53.

Location—Southeast, bordering on Texas and Mexico, and intersected by the Rio Grande. **Natural Features**—Surface traversed by several mountain ridges, with arid plains; timber scarce; salt lakes; soil fertile in the river valleys. **Chief Products**—Wheat, corn, live-stock. **County-seat** Mesilla, pop. ---

Circ.

Newman's Thirty-four (s-wkly). Dem. Las Cruces..... 430
 Thirty-four.....Dem... " "..... 430
 News (English and Spanish) .Rep... Mesilla†..... 610

GRANT CO.....Pop. (est.) 5,065

Dem. maj. 258.

Location—Extreme southwest, bordering on Arizona and New Mexico. **Natural Features**—Surface partly mountainous, broken and dry; timber scarce; soil fertile in valleys; gold, silver, lead, and iron; saw and quartz-mills. **County-seat** Silver City, est. pop. 1,312.

Circ.

Grant County Herald.....Ind...Silver City†.... 750
 Mining Chronicle.....Ming... " "..... *780

LINCOLN CO.....Pop. ---

Dem. maj. 359.

Location—Southeast, bordering on Texas. **Natural Features**—Surface partly mountainous, partly plains; eastern part includes part of the "Llano Estacado" or "Staked Plain" soil requires irrigation to become productive. **Chief Products**—Wheat, corn, barley; live-stock. **County-seat** Lincoln, pop. ---

No Papers.

MORA CO.....Pop. ---

Dem. maj. 485.

Location—Northeast; bordering on Texas. **Natural Features**—Surface partly mountainous; Rocky Mountains on west border; contains also arid plains and fertile valley; timber is scarce; some minerals. **Sheep husbandry** chief industry. **Chief Products**—Corn, wheat, and wool. **County-seat** Mora, pop. ---

No Papers.

RIO ARRIBA CO.....Pop. ---

Rep. maj. 11.

Location—Northwest, bordering on Arizona, and intersected by the Rio Grande. **Natural Features**—Surface traversed by several mountain ranges; soil usually requires irrigation to become fertile. **Sheep husbandry** chief industry. **Chief Products**—Wheat, corn, wool. **County-seat** Plaza del Alcalde, pop. ---

No papers.

SAN MIGUEL CO...Pop. (est.) 16,058

Rep. maj. 352.

Location—East, bordering on Texas. **Natural Features**—Surface mountainous in northwest, elsewhere extensive table-land and valleys; soil fertile when irrigated. **Stock-raising and sheep husbandry** principal industries. **Chief Products**—Wool; wheat, corn, cheese, hay; live-stock. Lumber and flour-mills. **County-seat** Las Vegas, pop. ---

Circ.

Gazette (daily).....Ind...Las Vegas†..... 4500
 Gazette.....Ind... " "..... 4300
 Mining World (monthly).....Min'g... " "..... \$1,700
 Optic (daily).....Ind... " "..... 4600
 Optic.....Ind... " "..... 4500
 Revista Catolica.....Cath... " "..... \$300
 LaChronica del Rio Colorado)
 —Spanish edition of Red River Chronicle..... }San Lorenzo.... 4300
 Red River Chronicle.....Ind... " "..... 4400

SANTA FE CO.....Pop. 9,699

Dem. maj. 138.

Location—North-central; area about 2,000 sq. m. **Natural Features**—Surface mountainous, with large forests; soil fertile in the valley of the Rio Grande. There are large plains in which wood and water are scarce. Gold is found. **Chief Products**—Wheat, corn, wool, fruit, wine. **County-seat** Santa Fe, pop. 6,635.

Circ.

New Mexican (daily).....Rep...Santa Fe†.....
 New Mexican.....Rep... " ".....
 Nuevo Mejicano — Spanish edition of New Mexican... } Rep... " ".....

Circulation: *sworn; †claimed; unmarked—estimated. † County-seat.

SOCORRO CO.....Pop.—

Rep. maj. 350.

Location—Southwest, bordering on Arizona, and intersected by the Rio Grande. **Natural Features**—Surface mountainous and chiefly barren, soil needing irrigation. Gold and iron are found. **Chief Products**—Wheat, corn, wool, wine. **County-seat** Socorro, pop. —

Sun *Circ.* Min'g. Socorro †..... ‡600

TAOS CO.....Pop.—

Rep. maj. 121.

Location—Northwest, bordering on Colorado and Arizona. **Natural Features**—Surface crossed by several spurs of the Rocky Mountains; quartz gold mines; soil fertile if irrigated. **Chief Products**—Wheat, corn, oats, peas, and beans, potatoes, wool. **County-seat** Fernandez de Taos, pop. —

No Papers.

VALENCIA CO.....Pop.—

Rep. maj. 1,372.

Location—West-central, bordering on Arizona. **Natural Features**—Surface crossed by several mountain ranges; heavily timbered; soil fertile when irrigated. **Chief Products**—Wheat, corn, peas, and beans, tobacco, wool; live-stock. **County-seat** Las Lunas, pop. —

No Papers.

Circulation: *sworn; ‡claimed; unmarked—estimated. † County-seat.

UTAH.

Population 143,907 Mormon Maj. 17,203 (Congressional).

TERRITORIAL CAPITAL, SALT LAKE CITY.

UTAH is bounded north by Idaho and Wyoming; east by Wyoming and Colorado; south by Arizona; and west by Nevada;—area about 84,476 sq. m. The surface is very mountainous, interspersed with arid plains, valleys, and basins; much of it is utterly sterile. Irrigation is nearly everywhere necessary; but if a perfect system were adopted, much of the soil now worthless would produce good crops, as it contains most, if not all of the elements of fertility. Wheat, oats, barley, corn, potatoes, dairy produce, hay, and wool are the chief products. Cattle raising is a profitable industry, and is often successfully carried on where farming is impracticable. The chief wealth of the territory, however, is in its minerals. Gold and silver are largely produced, as are also lead, iron, copper, coal, and salt. Manufactures are chiefly those of goods needed for home consumption, but of late extensive works for the mining and smelting of ores have been established.

There are 23 Counties in Utah. Newspapers are published in 7.—Cities, towns, and villages in which papers are published number 9, of which 5 designated by a dagger (†) are county-seats. Of the 23 papers which insert advertisements published in the Territory, 4 are daily, 7 semi-weekly, 7 weekly, 2 semi-monthly, and 3 monthly.

BEAVER CO Pop. 3,918

298 Mormon maj.

Location—Southwest, bordering on Nevada. **Natural Features**—Surface largely table-land, on which wood and water are scarce. Iron-ore, lead, and silver are found. Wahsatch Mountains on eastern border. **Chief Products**—Wheat, wool; cattle. **County-seat** Beaver, pop. —

Enterprise (semi-weekly)..... Ind... Beaver †..... *Circ.*
Southern Utah Times... Ind. & Min'g. Frisco.....
Sentinel (semi-weekly)..... Milford.....

BOX ELDER CO..... Pop. 6,761

782 Mormon maj.

Location—Northwest, bordering on Idaho and Nevada. **Natural Features**—Surface broken and hilly. About half of Great Salt Lake is in southeastern part. **Chief Products**—Wheat, barley, oats, corn, potatoes, wool, sorghum-molasses; live-stock. **County-seat** Brigham City, pop. —

No Papers.

CACHE CO..... Pop. 12,561

1,781 Mormon maj.

Location—Northeast, bordering on Idaho; area about 900 sq. m. **Natural Features**—Surface partly mountainous; Wahsatch Mountains on the east; soil fertile in valleys. **Chief Products**—Wheat, oats, barley, corn, potatoes, hay; live-stock. **County-seat** Logan, pop. —

Leader..... *Circ.*
..... Ind... Logan †..... 672

DAVIS CO..... Pop. 5,026

824 Mormon maj.

Location—North, bordering on Great Salt Lake. **Natural Features**—Surface partly mountainous; Wahsatch Mountains on eastern border; soil fertile in valleys. **Chief Products**—Wheat, corn, potatoes, hay; live-stock. **County-seat** Farmington, pop. —

No Papers.

EMERY CO..... Pop. 556

Location—East. No statistics. **County-seat** Castle Dale, pop. —

No Papers.

IRON CO..... Pop. 4,013

487 Mormon maj.

Location—South, extending across the Territory, bordering on Colorado and Nevada. **Natural Features**—Surface mountainous, with plains and table-land, in which wood and water are scarce; crossed in the western part by Wahsatch Mountains; soil fertile in places where irrigated. **Chief Products**—Wheat, corn, potatoes, butter, wool, hay; live-stock. **County-seat** Parowan, pop. —

No Papers.

JUAB CO..... Pop. 3,473

872 Mormon maj.

Location—West-central, bordering on Nevada; area about 900 sq. m. **Natural Features**—Surface mountainous; Mt. Nebo is here situated; soil partly suited for agriculture. **Chief Products**—Wheat, oats, corn, potatoes, butter, wool, hay; live-stock. **County-seat** Salt Creek, pop. —

No Papers.

KANE CO..... Pop. 3,085

607 Mormon maj.

Location—Southeast, and intersected by the Colorado River, bordering on Arizona and Colorado. **Natural Features**—Surface is crossed by Wahsatch Mountains. There is some arable land at their base and in the valleys. **Chief Products**—Wheat, corn, potatoes; live-stock. **County-seat** Tropic, pop. —

No Papers.

MILLARD CO..... Pop. 3,727

476 Mormon maj.

Location—West, bordering on Nevada. **Natural Features**—Surface partly mountainous, partly treeless plains; Wahsatch Mountains in the east; some fertile land in the valleys; large sulphur beds. **Chief Products**—Wheat, corn, potatoes, wool, butter, cheese, hay, live-stock. **County-seat** Fillmore City, pop. —

No Papers.

MORGAN CO..... Pop. 1,783

223 Mormon maj.

Location—Northeast. **Natural Features**—Surface hilly, occupied by spurs of Wahsatch Mountains; some fertile soil in Weber Valley; some gold and iron. **Chief Products**—Wheat, potatoes; live-stock. Several saw-mills. **County-seat** Morgan, pop. —

No Papers.

PIUTE CO..... Pop. 1,651

79 Mormon maj.

Location—East, bordering on Colorado. **Natural Features**—Surface mountainous; also treeless plains; Wahsatch Mountains in western part; soil mostly sterile, only fertile when irrigated. **County-seat** Junction, pop. —

No Papers.

RICH CO..... Pop. 1,263

207 Mormon maj.

Location—Northeast, bordering on Idaho and Wyoming; area about 960 sq. m. **Natural Features**—Mountainous in the east; west timbered. **Chief Products**—Oats, wheat, barley, potatoes, hay; live-stock. **County-seat** Randolph, pop. —

No Papers.

Circulation: *sworn; †claimed; unmarked—estimated. † County-seat.

SALT LAKE CO.....Pop. 31,978
3,090 Mormon maj.

Location—North, bordering on Great Salt Lake; area about 1,150 sq. m. **Natural Features**—Surface mostly a broad valley; Wahsatch Mountains in north and east; soil fertile at the base when irrigated. **Chief Products**—Wheat, corn, oats, barley, butter, wool, hay; live-stock. **Manufactures**—breweries, flouring and saw-mills, stamp-mills, tanneries, and many others. **Mining**—Gold and silver. **County-seat** Salt Lake City, pop. 20,768.

Anti-Polygamy(Standard(mo).Anti-Mor.Salt Lake City†	Circ.	500
Deseret News (daily).....Mormon.	"	1,200
Deseret News (semi-wkly)..Mormon.	"	3,000
Deseret News.....Mormon.	"	4,000
Juvenile Instructor (s-mo).Mormon.	"	14,200
Rocky Mountain Christian } Meth.	"	2,500
Advocate (semi-monthly). }		
Salt Lake Herald (daily)....Ind...	"	13,500
Salt Lake Herald (semi-wkly).Ind...	"	13,700
Salt Lake Herald.....Ind...	"	12,500
Salt Lake Tribune (da.)..Anti-Morm.	"	13,600
Salt Lake Tribune.....Anti-Morm.	"	14,200
Utah Commercial (monthly)..Com..	"	750
Utah Farmer (monthly).....Agric.	"	700
Western Mining Gazette.....	"	600

SAN JUAN CO.....Pop. 204

No election returns.

Location—Southeast. No statistics. Unorganized. No Papers.

SAN PETE CO.....Pop. 11,557
1,690 Mormon maj.

Location—East, bordering on Colorado. **Natural Features**—Wahsatch Mountains cross the western part; large valleys in the east; plenty of timber; soil fertile in the valleys. **Chief Products**—Wheat, oats, corn, peas and beans, potatoes, butter, wool, hay; live-stock. **Manufactures** of flour, furniture, lumber, wool-carding, etc. **County-seat** Mantu, pop. —.

No Papers.

SEVIER CO.....Pop. 5,138
563 Mormon maj.

Location—East, bordering on Colorado. **Natural Features**—Surface crossed by Wahsatch Mountains in the west; extensive sage plains; soil fertile when irrigated. **County-seat** Richfield, pop. —.

No Papers.

SUMMIT CO.....Pop. 4,240
258 Mormon maj.

Location—Northeast, bordering on Wyoming; area about 1,250 sq. m. **Natural Features**—Surface mountainous; well timbered; Echo Canyon is in the county; soil fertile in valleys; gold, silver, lead, coal. **Chief Products**—Wheat, oats, barley, potatoes, butter, hay; live-stock. **Mining**—Gold, silver, lead, and coal. **County-seat** Coalville, pop. —.

Park Mining Record.....Mining.Park City.....	Circ.	1680
--	-------	------

TOOELE CO.....Pop. 4,497
534 Mormon maj.

Location—West, bordering on Nevada and Great Salt Lake. **Natural Features**—Surface principally a barren desert; hilly portion contains some arable and grazing lands; the west contains large fertile valley and mining districts. **Chief Products**—Wheat, corn, oats, barley, potatoes, wool, hay; live-stock. **Mining**. **County-seat** Tooele, pop. —.

No Papers.

UINTAH CO.....Pop. 799
6 Mormon maj.

Location—East, bordering on Wyoming. **Natural Features**—Surface mountainous, occupied by Uintah Mountains. **County-seat** Ashley, pop. —.

No Papers.

UTAH CO.....Pop. 17,918
2,673 Mormon maj.

Location—Central, in one of the finest portions of the Territory. Utah Lake is in this county. **Natural Features**—Surface partly mountainous; Wahsatch Mountains in the east; soil generally fertile. **Mining**—Gold. **Chief Products**—Wheat, oats, corn, barley, potatoes, butter, wool, hay, sorghum-molasses; live-stock. Numerous saw and flour-mills. **County-seat** Provo City, est. pop. 3,550.

Territorial Enquirer (s-wkly).Ind...Provo City†	Circ.	1,400
---	-------	-------

WAHSAATCH CO.....Pop. 2,927
206 Mormon maj.

Location—Northeast, bordering on Colorado. **Natural Features**—Surface mountainous; Wahsatch Mountains in the west, and Uintah Mountains in the north, in a great measure a desert. **Chief Products**—Wheat, oats, potatoes, hay; live-stock. **County-seat** Heber, pop. —.

No Papers.

WASHINGTON CO.....Pop. 4,235
537 Mormon maj.

Location—Extreme southwest, bordering on Arizona and Nevada. **Natural Features**—Surface partly mountainous; Wahsatch Mountains in the north; arid plains; soil generally inarable, but sometimes fertile along streams. **Chief Products**—Wheat, corn, potatoes, wool; live-stock. **County-seat** St. George, pop. —.

Miner (semi-weekly).....Anti-Morm.Silver Reef.....	Circ.	450
--	-------	-----

WEBER CO.....Pop. 12,597
1,583 Mormon maj.

Location—North, bordering on Great Salt Lake. **Natural Features**—Surface partly mountainous; the streams render productive large tracts of land. **Chief Products**—Wheat, corn, barley, potatoes, butter; live-stock. Several saw-mills. **County-seat** Ogden City, pop. 6,069.

Herald (daily).....Morm.Ogden City†	Circ.	
Herald (semi-weekly).....	"	

Circulation: *sworn; †claimed; unmarked—estimated. † County-seat.

WASHINGTON.

Population 75,120.....Rep. Maj. 1,797 (Congressional).

(Chinese, 3,182.)

TERRITORIAL CAPITAL, OLYMPIA.

WASHINGTON is bounded north by British Columbia, east by Idaho, south by Oregon, and west by the Pacific Ocean; area about 69,994 square miles. It is divided by the Cascade Mountains into two distinct sections. The western is a heavily timbered country, rugged and broken, with a few fertile prairies. The eastern has extensive plains, although it has also some broken surface; timber, as a rule, much less abundant. This section is admirably adapted to stock-raising, the soil of its prairies well suited for agriculture; but the chief agricultural region however, is in the western section, although corn does not thrive so well there, because the summers are too cool. Wheat, barley, oats, hay, and butter are the chief crops; a little gold and silver are mined; salt abounds on the Spokane Plain, and there is good coal. The chief article of export is lumber; some ship-building is carried on. There is considerable fishing, especially salmon, the canning and salting of which is a prominent industry.

There are 25 Counties in Washington. Newspapers are published in 12.—Cities, towns, and villages in which papers are published number 16, of which 9 designated by a dagger (†) are county-seats. Of the 28 papers which insert advertisements published in the Territory, 3 are daily, 1 tri-weekly and 24 weekly.

CHEHALIS CO.....Pop. 921

Rep. maj. 63.

Location—West, bordering on the Pacific Ocean; area about 1,600 sq. m. **Natural Features**—Surface diversified with hills and valleys; timber; soil generally fertile. **Chief Products**—Wheat, oats, potatoes, butter, hay; live-stock. **County-seat** Montesano, pop. —
No Papers.

CLALLAM CO.....Pop. 638

Rep. maj. 16. (4 Chinese.)

Location—Northwest, bordering on the Pacific Ocean and Straits of Juan de Fuca; area about 1,700 sq. m. **Natural Features**—Surface hilly, Mt. Olympus on south border; large forests; soil fertile. **Chief Products**—Wheat, oats, barley, potatoes, butter, hay; live-stock. **County-seat** New Dungeness, pop. —
No Papers.

CLARKE CO.....Pop. 5,590

Rep. maj. 280. (48 Chinese.)

Location—Southwest, separated from Oregon by the Columbia River; area about 1,100 sq. m. **Natural Features**—Surface partly mountainous; large forests; soil fertile. **Chief Products**—Wheat, oats, potatoes, butter, hay, cheese, wool; live-stock. Numerous saw and grist mills. **County-seat** Vancouver, est. pop. 1,792.

Columbia Churchman—see } Vancouver†
Portland, Oregon. }
Independent.....Rep.... " 4700
Pacific Censor.....Temp. " 712

COLUMBIA CO.....Pop. 7,103

Rep. maj. 50. (38 Chinese.)

Location—Extreme southeast, bordering on Oregon; area about 0,000 sq. m. **Natural Features**—Surface hilly; soil fertile. **Chief Product**—Grain; live-stock. **County-seat** Dayton, est. pop. 1,000.

Columbia Chronicle.....Rep. Dayton† 750
News.....Dem. " 600
Spirit.....Ind. Rep. Pataha City.....
Washington Independent.....Ind. Pomeroy..... 4700

COWLITZ CO.....Pop. 2,062

Rep. maj. 120. (28 Chinese.)

Location—Southwest, separated from Oregon by the Columbia River; area about 460 sq. m. **Natural Features**—Surface mountainous in the west, hilly or undulating elsewhere; soil fertile. **Chief Products**—Oats, peas and beans, potatoes, butter, hay; live-stock. **County-seat** Kalama, pop. —
No Papers.

ISLAND CO.....Pop. 1,087

Dem. maj. 19. (45 Chinese.)

Location—Northwest, bordering on Admiralty Inlet; area about 2,009 sq. m. **Natural Features**—Surface undulating; much forest; soil fertile. **Chief Products**—Barley, oats, wheat, potatoes, butter, wool, hay; live-stock. Several saw mills, and ship-building and repairing yards. **County-seat** Coupeville, pop. —
No Papers.

JEFFERSON CO.....Pop. 1,712

Dem. maj. 10. (96 Chinese.)

Location—West, bordering on the Pacific Ocean and Admiralty Inlet; area about 1,550 sq. m. **Natural Features**—Surface mountainous in the interior, with pine and fur forests, but much fertile land in the valleys; Mt. Olympus is on the border. **Chief Products**—Wheat, barley, oats, potatoes, butter; live-stock. **Lumber** largely exportd. **County-seat** Port Townsend, est. pop. 1,000.

Puget Sound Argus.....Rep. Port Townsend†
Circ. 520

KING CO.....Pop. 6,910

Rep. maj. 61. (246 Chinese.)

Location—Northwest-central, bordering on the Cascade Range and Puget Sound; area about 1,450 sq. m. **Natural Features**—Surface comprises mountains and valleys, with large forests; soil generally fertile; coal lands. **Chief Products**—Oats, wheat, barley, potatoes, butter, hay; live-stock. Some milling at the **County-seat** Seattle, pop. 3,533.

Fin-Back.....Seattle†
Intelligencer (every day).....Ind. " 400
Intelligencer.....Ind. " 1,444
Post (daily).....Rep. " 400
Post.....Rep. " 660

KITSAP CO.....Pop. 1,738

Rep. maj. 15. (149 Chinese.)

Location—Northwest; a peninsula, bordering on Admiralty Inlet and Puget Sound; area about 400 sq. m. **Natural Features**—Surface undulating, largely covered with forests. **Lumber** chief export. **County-seat** Port Madison, pop. —
No Papers.

Klickitat CO.....Pop. 4,057

Rep. maj. 132. (22 Chinese.)

Location—South, separated from Oregon by the Columbia River; area about 2,400 sq. m. **Natural Features**—Surface part mountainous and part prairie; large forests; soil fertile in parts. **Chief Products**—Barley, wheat, oats, potatoes, hay; live-stock. **County-seat** Goldendale, pop. —

Gazette.....Ind. Goldendale†
Klickitat Sentinel.....Rep. " 500

Circulation: * sworn; † claimed; unmarked—estimated. † County-seat.

LEWIS CO.....Pop. 2,600
 Rep. maj. 69. (18 Chinese.)
Location—Southwest; area about 1,700 sq.m. **Natural Features**—Surface mountainous, Cascade Range in eastern portion, western rolling prairie; soil fertile in the valleys. **Chief Products**—Wheat, oats, peas and beans, potatoes, butter, hay; live-stock. **County-seat** Claquato, pop. —
 No Papers.

MASON CO.....Pop. 639
 Dem. maj. 40. (6 Chinese.)
Location—West, bordering on Puget Sound; area about 1,300 sq.m. **Natural Features**—Surface mountainous, traversed by the Olympus and Coast Mountains, with broad and fertile valleys between. **Chief Products**—Oats, potatoes, hay; live-stock. Some lumbering. **County-seat** Oakland, pop. —
 No Papers.

PACIFIC CO.....Pop. 1,645
 Rep. maj. 106. (174 Chinese.)
Location—Southwest, bordering on the Pacific Ocean, separated from Oregon by the Columbia River; area about 750 sq.m. **Natural Features**—Surface hilly and mountainous; soil fertile in the valleys. **Chief Products**—Wheat, oats, potatoes, butter, wool, hay; live-stock. Fisheries are abundant, especially of oysters. **County-seat** Oysterville, pop. —
 No Papers.

PIERCE CO.....Pop. 3,319
 Rep. maj. 129. (154 Chinese.)
Location—West, bordering on Puget Sound and the Cascade Range; area about 1,850 sq.m. **Natural Features**—Surface mountainous, Mt. Rainier in southern part; prairie and forest; soil fertile in the valleys. **Chief Products**—Oats, wheat, potatoes, wool, butter, hay; live-stock, especially sheep. **County-seat** Steilacoom, pop. —
 Ledger.....Ind...New Tacoma....^{Circ.} 400

SAN JUAN CO.....Pop. 948
 Rep. maj. 14. (3 Chinese.)
Location—Northwest, consisting of a number of small islands in Puget Sound; area about 150 sq.m. **Natural Features**—Surface northern part mountainous and heavily wooded; southern part mostly rolling prairie; soil fertile. **Mining**. Silver, copper and galena. **County-seat** Friday Harbor, pop. —
 No Papers.

SKAMANIA CO.....Pop. 809
 Dem. maj. 22. (3 Chinese.)
Location—Southwest, separated from Oregon by the Columbia River; area about 2,650 sq.m. **Natural Features**—Surface generally mountainous, traversed by the Cascade Range; soil fertile in the valleys; large forests. **Lumber** chief export. **County-seat** Cascades, pop. —
 No Papers.

SNOHOMISH CO.....Pop. 1,387
 Rep. maj. 56. (11 Chinese.)
Location—Northwest, bordering on Puget Sound and the Cascade Range; area about 1,500 sq.m. **Natural Features**—Surface mountainous, with prairie and extensive cranberry marshes along the Sound; extensive forests; soil fertile in the valleys of the interior. **Chief Products**—Oats, barley, potatoes, hay; live-stock. **County-seat** Snohomish, pop. —
 No Papers.

SPOKAN CO.....Pop. 4,262
 Rep. maj. 227. (219 Chinese.)
Location—Northwest; area about — sq.m. **Natural Features**—Surface mountainous. No statistics. Unorganized.
 Northwest Tribune.....Rep...Cheney.....^{Circ.} *700
 Times.....Ind...Spokane Falls.... 400

STEVENS CO.....Pop. 1,245
 Rep. maj. 25. (232 Chinese.)
Location—Northeast, bordering on British Columbia, Idaho, and the Columbia River, which also intersects it. **Natural Features**—Surface is mountainous in part, also broad plains and barren tracts; soil largely fertile; gold is found on the bars of the Columbia and lateral streams. **Chief Products**—Wheat, oats, potatoes, hay; live-stock. **County-seat** Port Colville, pop. —
 No Papers.

THURSTON CO.....Pop. 3,270
 Rep. maj. 131. (67 Chinese.)
Location—Southwest, bordering on Puget Sound and the Coast Range; area about 1,000 sq.m. **Natural Features**—Surface part mountainous, part hilly; large forests; soil fertile. **Chief Products**—Wheat, oats, rye, potatoes, butter, wool, hay, live-stock. Some manufacturing at the **County-seat** Olympia. Territorial capital, also, pop. 1,322.
 Puget Sound Courier.....Rep...Olympia†.....^{Circ.} \$376
 Transcript.....Rep... "..... \$60
 Washington Standard.....Dem... "..... \$90

WAKIAKIM CO.....Pop. 1,600
 Rep. maj. 8. (559 Chinese.)
Location—Southwest, separated from Oregon by the Columbia River; area about 250 sq.m. **Natural Features**—Surface rugged and mountainous; large forests; soil fertile in parts. **Lumber** chief export. **County-seat** Cathlamet, pop. —
 No Papers.

WALLA WALLA CO...Pop. 8,716
 Rep. maj. 118. (512 Chinese.)
Location—Southeast, separated from Idaho by the Snake River, and bordering on Oregon and the Columbia River; area about — sq.m. **Natural Features**—Surface partly hilly and mountainous, with many broad valleys and plains; soil fertile, especially in the valley of the Walla Walla River. **Chief Products**—Wheat and oats large; barley, corn, potatoes, butter, wool, hay; live-stock, manufactures, bagging, saddlery, sashes, etc. metallic wares, malt and distilled liquors, flour, lumber. **County-seat** Walla Walla, pop. 3,588.
 Times.....Ind...Waitsburg.....^{Circ.} *327
 Statesman (daily).....Dem...Walla Walla†.. 300
 Statesman.....Dem... "..... 1,200
 Union.....Rep... "..... *1,272
 Watchman.....Neut... "..... 1,050

WHATCOM CO.....Pop. 3,137
 Rep. maj. 95. (11 Chinese.)
Location—Northwest, bordering on British Columbia and Washington Sound, between the Gulf of Georgia and Straits of Fuca; area about 2,600 sq.m. **Natural Features**—Surface partly mountainous; extensive forests. **Chief Products**—Wheat, barley, oats, potatoes, butter, wool, hay; live-stock. **Lumber** chief export. **County-seat** Whatcom, pop. —
 Puget Sound Mail.....Rep...La Conner.....^{Circ.} \$50

WHITMAN CO.....Pop. 7,014
 Rep. maj. 142. (530 Chinese.)
Location—Southeast, bordering on Idaho and the Columbia and Snake rivers; area about 3,000 sq.m. **Natural Features**—Surface partly mountainous, partly broad plains; soil fertile in plains and valleys. **Chief Products**—Wheat, oats, potatoes, hay; live-stock. **County-seat** Colfax, est. pop. 445.
 Palouse Gazette.....Rep...Colfax†.....^{Circ.} 750

YAKIMA CO.....Pop. 2,811
 Rep. 27. (32 Chinese.)
Location—South-central, bordering on the Columbia River and the Cascade Range; area about 5,000 sq.m. **Natural Features**—Surface partly mountainous, partly undulating; large forests. **Chief Products**—Wheat, oats, wool, hay; live-stock. **County-seat** Yakima City, est. pop. 350.
 Record.....Ind...Yakima City†..^{Circ.} 450

Circulation: *sworn; †claimed; unmarked—estimated. † County-seat.

WYOMING.

Population 20,788.....Dem. Maj. 147 (Congressional).
Chinese 914.

TERRITORIAL CAPITAL, CHEYENNE CITY.

WYOMING is bounded north by Montana, east by Dakota and Nebraska, south by Colorado and Utah, and west by Utah, Idaho, and Montana; area about 97,383 square miles. Its surface is broken by mountain ranges, deep river canyons, flat-topped hills or buttes, the latter a feature of South Wyoming, and which rise from valley or plain like walled cities or mounds. There are large elevated plateaus or parks, of which the principal is the Great Yellowstone or National Park. Stock-raising, sheep-husbandry, and coal-mining are the leading pursuits. Irrigation is needed in a large part of the country to make the soil productive. Gold and silver are plentiful. There are vast beds of iron-ore and plenty of good coal. Gypsum, salt, soda, sulphur, copper, and other minerals are found. In manufactures, the sawing of lumber and railroad ties, milling of quartz, and railroad repair and machine shops in the towns on the line of the Union Pacific Railroad, occupy the leading place.

There are 7 Counties in Wyoming. Newspapers are published in 4, at the county-seats designated by a dagger (†). Of the 8 papers published in the Territory, 3 are daily, and 5 weekly.

ALBANY CO.....Pop. 4,625

Rep. maj. 190.

Location—East; area about 12,000 sq.m. **Natural Features**—Surface partly mountainous, partly plains; large forests; soil fertile in valleys and on plains. Laramie Peak and part of Laramie Plain is in this county. **Stock-raising** chief industry. **County-seat** Laramie City, pop. 2,653.

Laramie Sentinel.....Laramie City †..... *Circ.*
Times (daily)..... " 400

CARBON CO.....Pop. 3,438

Dem. maj. 74.

Location—Central; area about 15,000 sq.m. **Natural Features**—Surface partly mountainous, partly plain; this county comprises a large part of Laramie Plain; soil of the plains fertile; large beds of bituminous coal. **Stock-raising** chief industry. **County-seat** Rawlins, est. pop. 1,502.

Carbon County Journal.....Dem..Rawlins †..... *Circ.* 1544

CROOK CO.....Pop. 239

Unorganized: no information.
No Papers.

LARAMIE CO.....Pop. 6,409

Dem. maj. 241.

Location—East, bordering on Dakota, Nebraska, and Colorado; area about — sq.m. **Natural Features**—Surface diversified with mountains, table-land, and plains; extensive forests; soil of plains and valleys fertile. **Stock-raising** chief industry. **County-seat** Cheyenne City. Territorial capital, also, pop. 3,456.

Leader (daily).....Ind. Rep. Cheyenne † *Circ.* \$1,200
Leader..... " \$1,440
Sun (daily).....Rep.. " \$300
Sun.....Rep.. " \$1,000

PEASE CO.....Pop. 637

Unorganized; no information.
No Papers.

SWEET WATER CO....Pop. 2,561

Rep. maj. 39. (497 Chinese.)

Location—West central; area about 3,500 sq.m. **Natural Features**—Surface partly mountainous, crossed by the Rocky and Wind River Mountains; Fremont's Peak and South Pass are in this county. Has deposits of gold, and coal and iron-ore abundant. **Stock-raising** chief industry. **County-seat** Green River City, est. pop. 450.
No Papers.

UINTA CO.....Pop. 2,879

Dem. maj. 61. (357 Chinese.)

Location—West, bordering on Montana, Utah, and Idaho; area about 13,500 sq.m. **Natural Features**—Surface mountainous, crossed by the Rocky Mountains, and contains the sources of the Missouri, Yellowstone, and Snake rivers; coal deposits. Uintah Mountains are on its southern border. The upper portion of the county contains the famous Yellowstone or National Park, and is known as the National Park Reservation. **County-seat** Evanston, pop. 1,277.

Uinta Chieftain.....Ind...Evanston †..... *Circ.* 528

Circulation: *sworn; †claimed; unmarked—estimated. †County-seat.

BRITISH COLUMBIA.

PROVINCIAL CAPITAL, VICTORIA.

BRITISH COLUMBIA extends from the Rocky Mountains to the Northern Pacific Ocean, and from the United States boundary to the 60° north latitude; area about 390,344 square miles. It includes Vancouver, Queen Charlotte, and many other smaller islands. The surface is largely mountainous and heavily timbered. Gold mining is the chief industry; lumber, furs, fish, and oil are leading products. The principal settlements are in the southwest, where there is considerable arable land.

Of the 8 papers which insert advertisements published in British Columbia, 2 are daily, 3 semi-weekly, and 3 weekly.

NEW WESTMINSTER CO..Pop.	<i>Circulation.</i>	VICTORIA CO.....Pop.	<i>Circulation.</i>
Dominion Pacific Herald (s.wkly.)..NewWestminster †		British Colonist (daily).....Victoria †	650
Mainland Guardian (s.wkly.)..... “ ..	450	British Colonist..... “ ..	300
		Standard (daily).....Lib... “ ..	450
		Standard.....Lib... “ ..	650
VANCOUVERS ISLAND.....Pop.		YALE DISTRICT.	
Free Press (semi-weekly).....Nanaimo	375	Inland Sentinel.....Emory.....	450

NORTHWEST TERRITORIES.

TERRITORIAL CAPITAL, BATTLEFORD.

The NORTHWEST TERRITORIES are bounded north by the Arctic Ocean, east by the Atlantic Ocean, west by the Pacific Ocean, and south by the United States and portions of the Dominion, covering an area about 1,912,502 of square miles, and were formerly known as the Hudson's Bay Territory. One fourth of the area is susceptible of cultivation. The belt of the Saskatchewan, 80 miles wide by 800 long, is very fertile, while the valleys of the Athabasca and Peace Rivers, beyond the Saskatchewan, contain the best wheat lands, and comprises an area of about 300,000,000 acres. The greater part of the present population is Indian. An immense coal-field 300 miles wide commences 150 miles east of the Rocky Mountains, and extends to the Arctic Ocean.

	<i>Circulation.</i>
Saskatchewan Herald (bi-weekly)...Battleford†	3528

NOTE.—There is a small lithogram sheet named The Excelsior published at McLeod, and a weekly paper named Bulletin published during the winter only at Edmonton.

MANITOBA.

PROVINCIAL CAPITAL, WINNIPEG.

MANITOBA is bounded south by Minnesota and Idaho, north and east by Kewatin, and west by the Northwest Territories; area about 13,969 square miles. Surface largely prairie land, with groves of timber; soil fertile—wheat, oats, barley, corn, flax, hemp, potatoes, and hops are easily cultivated. The broad grassy plains of the Red River afford excellent pasturage, and steamers connect Winnipeg with Moorhead, Minnesota.

Newspapers are published in 5 Counties of the Province.—Cities, towns, and villages in which papers are published number 8. Of the 13 papers which insert advertisements, 3 are daily, 1 semi-weekly, and 9 weekly.

KEWATIN DISTRICT.		PROVENCHER CO.....Pop.	
Progress (daily).....	Conserv.Rat Portage....	Gateway Express (semi-wkly.).....	Emerson <i>Circulation.</i> 700
Progress	Conserv. " †300	Inter-National	" 650
LISGAR CO.....Pop.		Herald	Ind...Morris..... †400
No Papers.		South Manitoba Times.....	West Lynn.....
MARQUETTE CO.....Pop.		SELKIRK CO.....Pop.	
Manitoba Mountaineer.....	Nelsonville.....	Le Metis (French)	St. Boniface..... 1,000
Marquette Review.....	Conserv.Portage la Prairie 450	<i>(Opposite Winnipeg)</i>	
		Manitoba Free Press (da.)...Ref...Winnipeg †	750
		Manitoba Free Press	Ref... " *3,300
		Times (daily).....	"
		Times	"

Circulation: *sworn; †claimed; unmarked—estimated. † County-seat.

ONTARIO.

PROVINCIAL CAPITAL, TORONTO.

ONTARIO is bounded north and northeast by Quebec, southeast, south-southwest, and west by the St. Lawrence River, the Great Lakes, and Kewatin District, northwest and north by Hudson's Bay and the Northwest Territories; length from southeast to northwest about 750 miles; breadth from northeast to southwest, 500 miles; area about 107,780 square miles. Surface is mostly undulating, traversed by the Laurentian Hills and Blue Mountains, but except in the neighborhood of Lake Superior and Georgian Bay they nowhere exceed a few hundred feet in height. The agricultural resources are exceedingly rich and varied; three fourths of the present area of habitation is fertile, while an immense region beyond is capable of cultivation; very large crops of cereals are raised. The apple orchards of the southwest are very productive, and small fruits and vegetables are prolific. Its mineral treasures are exceedingly rich and varied; iron, copper, lead, and silver are very abundant; some gold has been found between Georgian Bay and the Ottawa River; petroleum, salt, rock-salt, and peat beds also exist. Manufactures are important, and cover a wide range of articles.

Newspapers are published in 45 Counties of this Province.—Cities, towns, and villages in which papers are published number 170, of which 35 designated by a dagger (†) are county-seats. Of the 368 papers which insert advertisements published in the Province, 29 are daily, 1 tri-weekly, 8 semi-weekly, 290 weekly, 1 bi-weekly, 1 semi-monthly, 37 monthly and 1 quarterly.

ADDINGTON CO..... Pop. 21,312		DUFFERIN CO.....Pop. —	
	<i>Circulation.</i>		<i>Circulation.</i>
Reporter.....Ref...Newburg.....	800	Advertiser.....Ref...Orangeville.....	386
Echo.....Ind...Tamworth.....	1461	Sun.....".....	800
Free Press.....Shelburne.....	450		
ALGOMA CO.....Pop. 5,007		DUNDAS CO.....Pop. 18,777	
Herald.....Fort William.....	425	Times.....Lib.Cons.Iroquois.....	1650
Manitoulin Expositor.....Ind...Manitowaning... 400		Courier.....Conserv.Morrisburg.....	1,200
Algoma Pioneer.....Sault Ste. Marie † 450		Dundas County Herald.....Ref... ".....	1850
North Shore Miner.....Min'g.Thunder Bay... (Prince Arthur's Landing)			
Sentinel.....".....	500	DURHAM CO.....Pop. 37,380	
BRANT CO.....Pop. 32,259		Canadian Statesman.....Lib...Bowmanville.....	1,650
Courier (daily).....Conserv.Brantford †.....	600	Observer.....Bible Chn. ".....	2,050
Courier.....Conserv. ".....	1,800	West Durham News.....Ind... ".....	1,000
Expositor (daily).....Lib... ".....	600	Messenger.....Lib.Cons.Millbrook.....	650
Expositor.....Lib... ".....	2,500	Canadian Craftsman (mo.)...Mason.Port Hope.....	3,000
Telegram (daily).....Conserv. ".....	600	Guide (daily).....Ref... ".....	3,000
Telegram (Thursday).....Conserv. ".....	1,500	Guide.....Ref... ".....	1,800
Brant Review.....Ind...Paris.....	600	News.....Lib... ".....	1,100
Star.....Conserv. ".....	1,200	Times (daily).....Conserv. ".....	1,400
Transcript.....Lib... ".....		Times.....Conserv. ".....	12,000
Leader.....Ind...St. George.....	800	ELGIN CO.....Pop. 20,870	
BRUCE CO.....Pop. 48,515		Express.....Ind...Aylmer.....	*638
Enterprise.....Conserv.Chesley.....	450	Canadian Licensed Victual- lers' Journal.....}.....St. Thomas †.....	
Bruce Reporter and Advertiser.Rep. Kincairdine.....	1,056	Journal (semi-weekly).....Lib... ".....	1,500
Standard.....Conserv. ".....	650	Times (semi-weekly).....Conserv. ".....	1,500
Sentinel.....Ref...Lucknow.....	528	Times.....Conserv. ".....	2,550
Advocate.....Ref...Paisley.....	1800	ESSEX CO.....Pop. 32,697	
Busy Times.....Conserv.Port Elgin.....	1750	Echo.....Ref...Amherstburg.....	1,850
Free Press.....Ref... ".....	1520	Canadian Workman (mo.)...A.O.U.W.Essex Centre...	
News.....Ref...Teeswater.....	1450	Chronicle.....".....	
Watchman.....Ref...Tiverton.....	500	Reporter.....Non-pol.Kingsville.....	550
Bruce Herald.....Conserv.Walkerton †.....	1,300	Post.....Neut. Leamington.....	850
Bruce Telescope.....Ref... ".....	1800	Essex Record.....Lib...Windsor.....	750
Glocke.....".....	700	Essex Review.....Conserv. ".....	1,640
Echo.....Non-pol.Wiarton.....	425	FRONTENAC CO.....Pop. 28,717	
CARLETON CO.....Pop. 43,284		British Whig (daily).....Lib...Kingston †.....	1,368
Citizen (daily).....Conserv.Ottawa †.....	1,700	British Whig.....Lib... ".....	1,464
Citizen (semi-weekly).....Conserv. ".....	2,200	Chronicle and News.....Conserv. ".....	1,300
Free Press (daily).....Lib... ".....	15,500	News (daily).....Conserv. ".....	900
Free Press.....Lib... ".....	16,000	Queen's College Journal.....} Coll... ".....	700
Herald (daily).....Conserv. ".....	11,500	(bi-weekly).....	
Industrial World and National Economist.....} Com. ".....			
Le Canada (semi-weekly).....".....	550		

Circulation: *sworn; †claimed; unmarked—estimated. † County-seat.

GLENGARRY CO.....Pop.
Circulation.
 Glengarry Times.....Ind...Lancaster 461

GRENVILLE CO.....Pop. 26,727
 AdvanceInd...Kemptville 425
 MessengerConserv.Prescott\$1,004
 Telegraph "\$1,000

GREY CO.....Pop. 59,395
 ChronicleConserv.Durham 600
 Grey Review " 636
 PostLib...Hanover
 StandardNeut..Markdale\$540
 MonitorInd...Meaford 550
 Canada National Zeitung ..Lib.Cons.Neustadt\$385
 AdvertiserRef...Owen Sound †... 750
 Times " 1,050
 TribuneRef... "\$800
 Union StandardThornbury 600

HALDIMAND CO.....Pop. 20,091
 Grand River Sachem.....Conserv.Caledonia 1,050
 Haldimand AdvocateRef...Cayuga †.....\$500
 RecordNeut..Jarvis 525

HALTON CO.....Pop. 22,606
 Free PressInd...Acton\$687
 HeraldInd...Georgetown..... 631
 Canadian Champion.....Ref...Milton †.....\$1,050
 Halton NewsLib.Cons. "\$720
 ExpressRef...Oakville..... 650
 StandardConserv. " 683

HASTINGS CO.....Pop. 48,364
 Intelligencer (daily).....Lib.Cons.Belleville †.....\$900
 IntelligencerLib.Cons. "\$2,400
 Ontario (daily).....Ref... " 674
 Ontario Chronicle.....Ref... " 3,800
 North Hastings Review.....Ind...Madoc\$700
 News Argus.....Non-pol.Stirling\$456
 Courier.....Ref...Trenton\$720
 Trent AdvocateConserv. " 400

HURON CO.....Pop. 66,165
 Review.....Blythe
 PostRef...Brussels..... 850
 Huron Record.....Conserv.Clinton.....\$700
 New Era.....Ref... " 755
 ReflectorLib...Exeter 715
 Times (semi-weekly).....Lib.Cons. "\$1,200
 Huron SignalLib...Goderich † 1,100
 StarLib.Cons. "\$800
 Howick Enterprise.....Conserv.Gorrie.....\$500
 Huron ExpositorRef...Seaforth2,300
 SunConserv. " 450
 Advance.....Conserv.Wingham 500
 TimesLib... "\$560

KENT CO.....Pop. 26,836
 Rondeau News.....Blenheim 700
 TimesNeut..Bothwell 750
 BannerLib...Chatham † 1,100
 Missionary Messenger (mo.)..Meth. "\$750
 Official Postal Guide (Quar.)..Postal. "\$15,000
 Planet (tri-weekly).....Conserv. "\$600
 Planet.....Conserv. "\$2,000
 TribuneInd.Lib. " 1,750
 TimesNeut..Dresden 550
 Canadian Forester (mo.)..Foresters.Ridgetown 300
 East Kent Plaindealer and Advocate. "\$1,200
 StandardConserv. " 600
 Valley RecordLocal.Wallaceburg.....\$720

LAMBTON CO.....Pop. 31,994
Circulation.
 Enterprise—see Topic, PetroliaBrigden.....
 Advocate-Adviser—see WatfordForest.....
 Free Press.....Lib.Cons. "\$700
 Peoples' Journal.....Ind... " 600
 Petroleum Advertiser.....Conserv.Petrolia 700
 Topic—print editions under }
 name of Enterprise, Brig- }
 den; and Press, Wyoming. } 950
 CanadianConserv.Sarnia † 900
 ObserverRef... "\$2,700
 Advocate-Adviser (s-wkly.)..Ind...Watford.....\$2,200
 Guide and NewsConserv. " 828
 Press—see Topic, Petrolia.....Wyoming.....

LANARK CO.....Pop. 13,830
 Gazette.....Lib...Almonte 1,800
 Central CanadianLib.Cons.Carleton Place. 1,000
 HeraldRef... " 3,500
 CourierLib...Perth †.....\$1,420
 ExpositorLib.Cons. " 1,000
 NewsLib...Smith's Falls... 672

LEEDS CO.....Pop. 24,827
 Evening Recorder (daily) } Ref...Brockville † 800
 —see Recorder. }
 Monitor " 800
 RecorderRef... " 1,900
 ReporterNon-pol.Gananoque\$600

LENOX CO.....Pop. 16,396
 BeaverInd...Napanee 2,773
 Canada Casket.....Temp. "\$1,620
 ExpressRef... " 1,600
 StandardConserv. "\$1,575

LINCOLN CO.....Pop. 20,672
 Canadian Horticulturist (monthly)..St. Catharines †\$1,500
 Evening Journal (daily).....Conserv. "\$1,400
 JournalConserv. "\$1,800
 News (daily).....Ref... " 450
 NewsRef... " 800

MIDDLESEX CO.....Pop. 82,595
 TranscriptNeut..Glencoe 450
 Advertiser (daily) — see }
 Western Advertiser and }
 Liberal } Ref...London †.....\$7,300
 Canadian Entomologist (mo.)Entom. " 400
 Catholic Record.....Cath. "\$5,700
 Commercial Traveler and }
 Mercantile Journal (mo.) } Com.. " 600
 Crusader (monthly)—dated }
 at Stratford also. } Temp. "
 Echo..... " Adv.
 Evening Herald (daily)— }
 see Herald. } Lib.Cons. " 1,000
 Family Circle (monthly).....Family. "\$2,500
 Farmers' Advocate (monthly).Agric. "\$11,500
 Free Press (daily).....Conserv. "\$6,000
 Free PressConserv. "\$8,500
 HeraldLib.Cons. " 9,500
 Independent Forester and }
 Foresters' Herald (mo.).. } Foresters " 2,500
 Western Advertiser and }
 Liberal } Ref... "\$19,000
 Enterprise.....Lucan..... 400
 GazetteLib...Park Hill\$2,160
 Herald (semi-weekly).....Conserv. " 375
 AgeLib...Strathroy.....\$1,000
 Canadian Poultry Review (m)Poultry. "\$750
 Western Dispatch (s-w).....Conserv. "\$1,250
 PostWardsville..... 400

MONCK CO.....Pop. 15,130
 GazetteConserv.Dunnville 450
 Monck Reform Press.....Ref... " 810

Circulation: *sworn; †claimed; unmarked—estimated. † County-seat.

NORFOLK CO.....Pop. 30,760
Circulation.
 Independent.....Conserv.Port Dover..... 525
 Spirit of the Age.....Conserv.Port Rowan..... 500
 British Canadian.....Conserv.Simcoe †..... 1900
 Norfolk Reformer.....Ref... "..... †1,125
 Star.....Ref...Waterford..... 450

NORTHUMBERLAND CO.Pop. 39,086
 Ensign.....Ind...Brighton..... 4550
 Herald.....Neut..Campbellford..... 3575
 Sentinel-Star.....Conserv.Cobourg †..... †1,200
 World....."..... "..... 600
 Express.....Ind...Colborne..... 4460

ONTARIO CO.....Pop. 45,890
 Ontario Gleaner.....Ind...Cannington..... 4600
 Ontario Reformer.....Lib...Oshawa..... 4700
 Vindicator.....Conserv. "..... 4989
 North Ontario Observer.....Conserv.Port Perry..... 550
 Standard.....Ref... "..... 4700
 Guardian—prints an edition under the name of Advance, Stouffville, York Co..... } Ref...Uxbridge..... 4600
 Journal.....Ref... "..... 700
 Canadian Defender.....Lib...Whitby †.....
 Chronicle....."..... 2,000
 Gazette.....Ref... "..... 4700
 Saturday Night.....Local. "..... †1,200
 Sunbeam (monthly).....Coll... "..... 400

OXFORD CO.....Pop. 48,237
 Courier.....Ref...Embro..... 500
 Chronicle.....Local.Ingersoll..... †2,000
 Oxford Tribune and Dairy } Conserv. "..... †1,450
 Reporter..... }
 Gazette.....Ind...Norwich..... 600
 Liberal.....Lib...Tilsonburg..... 4700
 Observer.....Conserv. "..... 4725
 Sentinel-Review.....Woodstock †..... †4,000
 Times....."..... †1,800

PARRY SOUND DISTRICT Pop. —
 North Star.....Lib...Parry Sound... 4650

PEEL CO.....Pop. 16,369
 Conservator.....Local.Brampton †..... 1,056
 Peel Banner.....Ref... "..... †1,056
 Times.....Ref... "..... 1,100

PERTH CO.....Pop. 46,536
 Banner.....Ref...Listowel..... 1,290
 Perth Volksfreund.....Conserv. "..... 700
 Standard.....Lib.Cons. "..... 700
 Advocate.....Conserv.Mitchell..... 2,500
 Recorder.....Lib... "..... 480
 Argus.....Ref...St. Mary's..... 850
 Journal.....Conserv. "..... 800
 Beacon.....Lib.Ref.Stratford †..... †2,600
 Canadische Kolonist.....Ref... "..... †1,224
 Crusader—see London, Mid. }
 dessex Co..... } ".....
 Herald.....Conserv. "..... 2,000
 Times.....Conserv. "..... †1,450

PETERBORO CO.....Pop. 30,473
 Star.....Hastings..... 450
 Canada Lumberman (mo.).....Peterboro †..... †2,200
 Evening Review (daily)— } Lib.Cons. "..... 650
 see Review..... }
 Examiner.....Ref... "..... 1,670
 Review.....Lib.Cons. "..... 1,95
 Times.....Ind... "..... 1,500

PRESCOTT CO.....Pop. 17,647
 Advertiser.....Lib.Cons.L'Orignal †..... 600
 News.....Ind... "..... 4500

PRINCE EDWARD CO.Pop. 20,366
 Gazette.....Lib.Cons.Picton †..... †1,250
 Times.....Lib... "..... †1,000
 News.....Wellington..... 450

RENFREW CO.....Pop. 27,977
Circulation.
 Chronicle.....Arnprior..... 800
 Enterprise.....Conserv.Eganville..... 4926
 Observer.....Ref...Pembroke †..... †1,300
 Standard.....Conserv. "..... 4500
 Mercury.....Cons.Lib.Renfrew..... 450

SIMCOE CO.....Pop. 57,389
 Herald.....Ind...Alliston..... 4765
 Examiner.....Lib...Barrie †..... †1,274
 Gazette.....Ref... "..... 1,020
 Northern Advance.....Lib.Cons. "..... †1,152
 Chronicle & Cardwell Courier.....Ind...Beeton..... 491
 South Simcoe News.....Ref...Bradford..... 700
 Witness.....Conserv. "..... 4450
 Bulletin.....Ref...Collingwood..... 4700
 Enterprise.....Conserv. "..... 760
 Messenger (daily).....Conserv. ".....
 Messenger.....Conserv. "..... 930
 Advocate.....Conserv.Cookstown..... 480
 Cardwell Sentinel.....Lib.Cons.Keenansville... 4960
 Argosy.....Midland..... 450
 Packet.....Conserv.Orillia..... 4936
 Times.....Ref... "..... 4800
 Sun.....Non-pol.Stayner..... 500

STORMONT CO.....Pop. 11,873
 Freeholder.....Cornwall †..... 600
 Reporter.....Conserv. "..... 750

VICTORIA CO.....Pop. 30,200
 Independent.....Ind...Bobcaygeon... 800
 Free Grant Gazette.....Bracebridge..... 450
 Muskoka Herald.....Conserv. "..... 4540
 Gazette.....Ref...Fenelon Falls... 450
 Canadian Post.....Lib...Lindsay †..... †2,500
 Victoria Warder.....Lib.Cons. "..... †1,200
 Herald.....Conserv.Omemee..... 4850
 Advocate.....Ind...Woodville..... 4600

WATERLOO CO.....Pop. 40,251
 Recorder.....Ref...Ayr..... 4600
 Journal (German).....Ref...Berlin †..... †1,800
 News (daily).....Lib.Cons. "..... 4400
 News.....Lib.Cons. "..... 4900
 Telegraph.....Lib... "..... 4800
 Anzeiger.....Conserv.Elmira..... 4510
 Canadian Advertiser.....Ind... ".....
 Dumfries Reformer.....Galt..... 800
 Reporter.....Lib.Cons. "..... †1,400
 Canadisches Volksblatt.....New Hamburg... 1,000
 Independent.....Ind... "..... 400
 Canadisches Bauernfreund.....Family.Waterloo... 1,300
 Chronicle.....Lib... "..... 4925

WELLAND CO.....Pop. 20,572
 Clifton Review.....Ind...Niagara Falls... 500
 Post.....Ind...Thorold..... 692
 Canadian Farmer & Grange } Agric.Welland †.....
 Record..... }
 Ladies Review (monthly).....Lit... ".....
 Telegraph.....Conserv. "..... †2,600
 Tribune.....Lib... "..... †1,944

WELLINGTON CO.....Pop. 63,290
 Enterprise.....Conserv.Arthur..... 700
 Arrow.....Clifford..... 4312
 New Era.....Ind...Drayton..... 500
 Express.....Ref...Elora..... 4600
 Advocate.....Ind...Erin..... 500
 News Record.....Ind.Ref.Fergus..... 1,150
 Herald (daily).....Tory..Guelph †..... 1,000
 Herald....."..... 3,640
 Mercury and Advertiser (da.)Ref... "..... 4900
 Mercury and Advertiser.....Ref... "..... †4,000
 National.....Conserv. ".....
 Tribune.....Ref...Harriston..... 740
 Advocate.....Lib.Cons.Mount Forest...
 Confederate and Examiner...Rep... "..... †1,025
 Telegraph and Wellington } Cons..Palmerston.... 425
 and Perth Gazette..... }

Circulation: *sworn; †claimed; unmarked—estimated. † County-seat.

WENTWORTH CO.....Pop. 57,599		Circulation.	
Standard.....	Conserv.Dundas.....	800	
True Banner.....	Ref.....	1,200	
Canada Christian Advocate.....	Meth.Hamilton†.....	4,500	
Canadian Agent's Record (mo.).....	".....	Adv.	
Mirror—also dated at Toronto.....	".....		
School Magazine (mo.).....	Coll.....		
Spectator (daily).....	Conserv.....	15,700	
Spectator.....	Conserv.....	15,500	
Times (daily).....	Ref.....	5,500	
Times.....	Ref.....	3,600	
YORK CO.....Pop. 115,974			
Aurora Borealis.....	Neut..Aurora.....	700	
Banner.....	".....	625	
Economist.....	Ref..Markham.....	11,500	
Era.....	Ref..New Market.....	11,200	
North York Reformer.....	Ref.....	600	
Gazette and Advocate.....	Parkdale.....	650	
Journal—see Advertiser, Toronto.....	".....		
Liberal.....	Lib..Richmond Hill.....		
York Herald.....	Conserv.....	600	
Advance—see Guardian, } Uxbridge, Ontario Co.....	Stouffville.....		
Times.....	Conserv.Sutton.....	525	
Advertiser—advertisements } inserted in this paper go } also into Canada Temper- } ance Advocate, and Cana- } dian Agriculturist, Toronto; } Journal, Parkdale; and } Times, Yorkville.....	Toronto†.....		
Budget (monthly).....	Ins.....		
Bystander (bi-monthly).....	Lit.....		
Canada Educational Monthly.....	Educ.....	1,200	
Canada Health Journal (mo.).....	Med.....	11,700	
Canada Lancet (monthly).....	Med.....	12,500	
Canada Law Journal (mo.).....	Legal.....	850	
Canada Presbyterian.....	Presb.....	9,000	
Canada School Journal (mo.).....	Educ.....	14,000	
Canada Temperance Advo- } cate (see Advertiser.....)	".....		
Canadian Agriculturist (see Advertiser).....	".....		
Canadian Amateur.....	Mo...Toronto.....		
Canadian Baptist.....	Bapt.....	15,242	
Canadian Independent.....	Cong.....	1,500	
Canadian Journal of Medi- } cal Science (monthly).....	Med.....	1,000	
Canadian Law Times (mo.).....	Legal.....		
Canadian Methodist } Magazine (monthly).....	Meth.....	1,600	
Canadian Pharmaceutical } Journal (monthly).....	Pharm.....	750	
Canadian Time Table (mo.).....	R.R.....	1,800	
Cassell's Family Magazine (m.).....	Lit.....	3,000	
Christian Guardian.....	Meth.....	11,386	
Christian Helper.....	Bapt.....	2,750	
Christian Journal.....	Meth.....	11,800	
Christian Reporter (monthly).....	Evan.....	11,000	
Dominion Bazar (monthly).....	Poult.....		
Dominion Churchman.....	Epis.....	13,500	
Evangelical Churchman.....	Prot.Epis.....	13,000	
Evening Telegram (daily).....	Ind.....	14,000	
Globe (daily).....	Lib.....	123,000	
Globe.....	Lib.....	134,000	
Grip.....	Humor.....	15,250	
Illustrated Canadian Short- } hand Writer (monthly).....	Educ.....	11,000	
Irish Canadian.....	Ind.....	6,000	
Mail (daily).....	Conserv.....	122,553	
Mail.....	Conserv.....	147,000	
Mirror (See Hamilton).....	".....		
Monetary Times and Trade } Review—Insurance } Chronicle.....	Com.Ins.....	3,500	
Ross-Belford's Canadian } Monthly (monthly).....	Lit.....	5,500	
Sentinel and Orange and } Protestant Advocate.....	Prot.....		
Silent World (semi-monthly).....	D.&D.....	11,000	
Sons of Temperance (monthly).....	Temp.....		
Sunday-School Banner (mo.).....	Meth.....	5,800	
Town and Country.....	Sport.....		
Tribune.....	Cath.....	6,900	
Truth.....	Soc.....		
Varsity.....	Coll.....	1400	
World (daily).....	Lib.....	8,000	
Times—see Advertiser, Toronto.....	Yorkville.....		

Circulation: * sworn; † claimed; unmarked—estimated. † County-seat.

QUEBEC.

PROVINCIAL CAPITAL, QUEBEC.

QUEBEC is bounded north by Labrador and Hudson Bay; east by Labrador and the Gulf of St. Lawrence; south by New Brunswick, Maine, New Hampshire, and New York; southwest by Ottawa and Ontario rivers. Length from east to west 700 to 1,000 miles, breadth about 300 miles; area about 193,355 square miles. Surface south of the St. Lawrence generally hilly, northern part generally mountainous and rocky; the greater part of the surface is covered with forests. Soil in many districts is rich, and cereals grow well. Oats, potatoes, and hay are the chief crops; wheat, barley, rye, buckwheat, flax, peas, and beans; corn grows well only in the southwest; hops and apples are also raised. Copper is found in large quantities in the east; iron almost everywhere; gold chiefly on the banks of the Chaudiere River. Lumber is a valuable article of export; manufactures are of considerable value, and varied in kind. Ship-building is carried on in Quebec, and the fisheries are valuable.

Newspapers are published in 21 Counties of this Province.—Cities, towns, and villages in which papers are published number 24, of which 14 designated by a dagger (†) are county-seats. Of the 101 papers which insert advertisements published in the Province, 19 are daily, 5 tri-weekly, 5 semi-weekly, 53 weekly, 1 semi-monthly, 17 monthly, and 1 quarterly.

ARGENTEUIL CO.....Pop. 12,806	<i>Circulation.</i>	<i>Circulation.</i>
Watchman and Ottawa Valley Advocate.....	Conserv. Lachute †..... 1,800	L'Union Medicale du Canada (monthly)..... } Med. Montreal †..... 41,200
BEAUHARNOIS CO.....Pop. 14,757		Northern Messenger (sem-mo). Temp. ".....
Le Progress de Valleyfield.....Ind...Valleyfield.....41,075		Poultry Herald (mo.).....Poult. ".....
BROME CO.....Pop. —		Presbyterian Record (mo.).....Presb. ".....
Brome County Register.....Knowlton..... 425		Railway and Steamboat Times..... "..... 42,000
HOCHELAGA CO.....Pop. 107,225		Scientific Canadian (mo.).....Mech. "..... 41,500
Battersby's Railway Guide(m). R.R.Montreal †..... 43,750		Shareholder.....Finan. "..... 1,500
Bulletin de L'Union Allet (mo).Cath. "..... 1,000		Star (daily).....Ind... "..... 15,914
Canada Medical and Surgical Journal (monthly). } Med. "..... 1,000		True Witness.....Ind.&Cath. "..... 7,000
Canada Medical Record (mo.)..Med. "..... 1,050		Witness (daily)..... "..... 13,377
Canadian Illustrated News...Lit. "..... 5,000		Witness.....Ind.&Evan. "..... 29,125
Canadian Spectator.....Unsect. "..... 42,400		HUNTINGDON CO.....Pop. 16,304
Dominion Printer (quarterly). Typo. "..... Adv.		Canadian Gleaner.....Lib...Huntingdon †..... 1,150
Evening Post (daily)—see True Witness.....Ind... "..... 45,000		JOLIETTE CO.....Pop. —
Family Herald and Star.....Ind... "..... 48,986		La Gazette de Joliette (semi-wkly.)..Joliette †..... 1700
Gazette (daily).....Conserv. "..... 5,000		KAMOURASKA CO.....Pop. —
Gazette.....Conserv. "..... 5,000		La Gazette du Campagnes.....Ste. Anne La Pocatiere
Harp (monthly).....Cath... "..... 4923		LEVIS CO.....Pop. —
Herald and Commercial Gazette (daily).....Ref... "..... 3,000		Le Quotidien (daily).....Conserv. Levis †..... 43,000
Herald and Commercial Gazette.....Ref... "..... 7,000		MASKINONGE CO.....Pop. 15,079
Household Journal (monthly). Lit. ".....		Le Courier de Maskinonge. Conserv. Louiseville..... 600
Illustrated Journal of Agriculture (monthly).....Agric. "..... 48,000		MISSISQUOI CO.....Pop. 16,922
International Railway and Steam Navigation Guide (monthly).....R.R. "..... 42,500		Times.....Bedford..... 1,100
Journal de L'Education (mo.)..Educ. "..... 41,000		Observer.....Ind.Cons. Cowansville..... 41,350
Journal of Commerce.....Com. "..... 5,000		OTTAWA CO.....Pop. 38,629
L'Aurore.....Lit. "..... 600		Times.....Aylmer †..... 450
La Minerve (daily).....Conserv. "..... 3,500		PONTIAC CO.....Pop. 15,810
La Minerve.....Conserv. "..... 5,500		News.....Ref...Byson †..... 450
La Patrie (daily)—see Le Peuple... "..... 5,000		Pontiac Advance.....Conserv. "..... 4925
La Revue Canadienne (mo.)..Lit. "..... 1,200		QUEBEC CO.....Pop. 79,306
La Tribune..... ".....		Le Naturaliste Canadien (monthly). Cap Rouge..... 300
Le Canard.....Humor. ".....		Chronicle.....Quebec †..... 1,000
Le Courier de Montreal (d). Conserv. "..... 3,500		Evening Mercury (daily)..... ".....
Le Foyer Canadien.....Family. "..... 45,400		Journal de L'Instruction Publique (monthly)..... } Educ. ".....
Legal News.....Legal. "..... 4500		Le Canadien (daily) see Le Cultivateur } Conserv. "..... 42,000
Le Journal d'Agriculture illustre (monthly).....Agric. ".....		Le Canadien (tri-weekly).....Conserv. "..... 42,000
Le Monde (daily).....Ind... "..... 48,370		Le Courier du Canada (d.). Conserv. "..... 41,000
Le Monde.....Ind... "..... 46,200		Le Courier du Canada.....Conserv. "..... 45,000
Le Peuple.....Ref... ".....		Le Cultivateur.....Conserv. "..... 45,000
Le Vrai Canard.....Humor. ".....		Le Journal de Quebec (d) Lib... Cons. "..... 600
L'Opinion Publique.....Lit. "..... 44,500		Le Journal de Quebec (t-w). Lib Cons. "..... 450
		L'Electeur (daily).....Lib... "..... 41,980
		L'Electeur.....Lib... "..... 42,000

Circulation: *sworn; †claimed; unmarked—estimated. † County-seat.

		<i>Circulation.</i>
Le Nouvelliste (daily).....	Conserv. Quebec †.....	
L'Evenement (daily).....	Conserv. ".....	\$5,800
L'Evenement.....	Conserv. ".....	\$2,000
Morning Chronicle (daily).....	Conserv. ".....	2,000
<i>See Chronicle.</i>		
Saturday Budget.....	Conserv. ".....	\$1,000
Telegraph (daily).....	Ind. Cons. ".....	\$3,000
RICHELIEU CO.....Pop. 20,048		
La Gazette de Sorel (semi-wkly).....	Ref. Sorel †.....	\$1,500
Le Sorelois (semi-weekly).....	Tory .. ".....	\$1,350
News.....	Conserv. ".....	700
Pilot.....	Ref. ".....	\$500
RICHMOND CO.....Pop. 11,213		
Guardian.....	Conserv. Richmond †.....	\$1,140
ST. HYACINTHE CO.....Pop. 18,310		
Courrier de St. Hyacinthe (t-w) <i>See Journal d'Agriculture and Farmers Journal.</i>	Conserv. St. Hyacinthe †.....	\$1,500
Journal d'Agriculture and Farmers Journal.....	Conserv. ".....	\$3,500
L'Union (semi-weekly).....	Lib. ".....	1,300
L'Union.....	".....	2,700
ST. JOHNS CO.....Pop. 12,122		
<i>Circulation.</i>		
La Voix du Peuple.....	Conserv. St. Johns †.....	\$2,500
L'Echo d'Iberville.....	Conserv. ".....	1,700
Le Franco Canadien (tri-wkly).....	Lib. ".....	
News and Frontier Advocate.....	Conserv. ".....	\$3,400
ST. MAURICE CO.....Pop.		
La Concorde.....	Three Rivers †..	
Le Constitutionnel (tri-wkly).....	Conserv. ".....	1,000
Le Constitutionnel.....	Conserv. ".....	1,200
Le Journal des Trois Rivières (semi-weekly).....	".....	600
SHEFFORD CO.....Pop. 19,077		
Advertiser.....	Lib. Waterloo.....	\$1,200
SHERBROOKE CO.....Pop. 8,516		
Examiner.....	Lib. Sherbrooke †.....	\$2,225
Gazette.....	Lib. Cons. ".....	2,475
Pionnier de Sherbrooke.....	Conserv. ".....	1,500
STANSTEAD CO.....Pop. 13,138		
Observer.....	Ind. Coaticook.....	
Stanstead Journal.....	Lib. Cons. Rock Island.....	\$1,450

Circulation: *sworn; †claimed; unmarked—estimated. † County-seat.

NEW BRUNSWICK.

PROVINCIAL CAPITAL, FREDRICKTON.

NEW BRUNSWICK is bounded north by Quebec, east by the Gulf of St. Lawrence, south by the Bay of Fundy and part of Nova Scotia, and west by Maine. Greatest length from north to south 230 miles; breadth 190 miles; area about 27,322 square miles. Surface generally flat or undulating; for about twelve miles inland from the Gulf of St. Lawrence and Northumberland Strait the surface is low and marshy. It has extensive forests. Lumbering is the chief occupation; agricultural products are small, and do not supply the home demand. Ship-building is extensively carried on. The salmon fisheries are very prolific. Manufactures are chiefly sawed lumber and wooden wares, cotton and woolen goods, paper castings, machinery, locomotives, &c. Chief exports—lumber, fish, iron, coal, gypsum, hay, etc.

Newspapers are published in 7 Counties of this Province.—Cities, towns, and villages in which papers are published number 11, of which 1 designated by a dagger (†) is a county-seat. Of the 30 papers which insert advertisements published in the Province, 5 are daily, 1 tri-weekly, 1 semi-weekly, 20 weekly, and 3 monthly.

ALBERT CO.....Pop.....		Circ.	News.....Lib...St. John †.....	Circ.
Maple Leaf.....Cons.	Hopewell Corner.	‡400	Printers' Miscellany (mo.)...Typo..	".....1,250
CARLETON CO.....Pop, 19,938			Religious Intelligencer...Free Bapt.	".....2,000
Carleton Sentinel.....Ind...	Woodstock.....	‡1,600	Sun (daily).....Lib.Cons.	".....2,500
CHARLOTTE CO.....Pop. 25,882			Sun.....Lib.Cons.	".....1,900
Bay Pilot.....Lib.Cons.St.	Andrews....	625	Telegraph (daily).....Lib...	".....4,500
St. Croix Courier.....Lib.Cons.St.	Stephens....	‡1,400	Telegraph.....Lib...	".....5,000
NORTHUMBERLAND CO.Pop. 20,116			WESTMORELAND CO..Pop. 29,335	
Miramichi Advance.....Ind.Lib.	Chatham.....	1,250	Times (daily).....Lib.Cons.	Moncton.....1,000
Star (semi-weekly).....Ind...	".....	900	Times.....Lib.Cons.	".....3,000
Star.....Ind...	".....	1,500	Argosy (monthly).....Coll...	Sackville.....‡400
Union Advocate.....New Castle.....		1,368	Chignecto Post.....Ind...	".....‡1,450
ST. JOHN CO.....Pop. 52,120			Transcript.....Lib....	".....‡1,000
Christian Visitor.....Bapt..St.	John †.....	‡2,200	Le Moniteur Acadien.....Shediac.....	1,200
Freeman.....Lib...	".....	750	YORK CO.....Pop. 27,140	
Globe (daily).....Lib...	".....	‡4,000	Capital (tri-weekly).....Ind...	Frederickton.....
Globe.....Lib...	".....	‡1,000	Maritime Farmer.....Agric.	".....‡1,750
Monthly Advocate (mo.)...Non-Sect.	".....	‡1,000	New Brunswick Reporter..Lib.Cons.	".....‡1,200
News (daily).....Lib...	".....	3,000		

Circulation: * sworn; ‡ claimed; unmarked—estimated. † County-seat.

NOVA SCOTIA.

PROVINCIAL CAPITAL, HALIFAX.

NOVA SCOTIA consists of a very narrow peninsula called Nova Scotia proper, and of the island of Cape Breton. It is bounded north by Prince Edward Island and the Gulf of St. Lawrence; northeast, southeast, south, and southwest by the Atlantic Ocean; northwest by the Bay of Fundy and New Brunswick. Greatest length from northeast to southwest 350 miles; greatest breadth about 120 miles; area about 21,781 square miles. The Cobequid Range runs through the interior, the soil on both sides of which is very fertile; also in the beautiful valley of the Annapolis River. Agricultural productions are very extensive; wheat, rye, oats, barley, buckwheat, corn, vegetables, and fruit grow abundantly. The minerals are gold and iron, the latter inexhaustible and of a fine quality. Manganese, gypsum, and roofing-slate abound. Manufactures are numerous, and include coarse cloths, flannels, blankets, carpets, boots and shoes, saddlery, furniture, and farm implements. Ship-building is important. The fisheries are very abundant, those of Newfoundland alone, perhaps, exceeding them in value.

Newspapers are published in 14 Counties of this Province.—Cities, towns, and villages in which papers are published number 19, of which 9 designated by a dagger (†) are county-seats. Of the 48 papers which insert advertisements published in the Province, 5 are daily, 3 tri-weekly, 34 weekly, 2 bi-weekly, and 4 monthly.

ANNAPOLIS CO.....Pop. 18,121		Circulation.		
Journal.....Ind...Annapolis†	850	Morning Chronicle (da.)— see Citizen and Evening Chronicle and Nova Scotian	Lib...Halifax†	3,100
Monitor.....Neut..Bridgetown	†800	Morning Chronicle (tri-wkly)..Lib...	"	5,400
ANTIGONISH CO.....Pop. 16,512		Morning Herald (da.)—see Evening Mail and Herald.	L Cons.	†3,000
Casket.....Lib.Cons.Antigonish	†800	New Era.....	"	
CAPE BRETON CO.....Pop. 26,454		Nova Scotian.....Lib...	"	1,200
Herald.....Ind...North Sidney	2,750	Nova Scotian Journal of Agriculture (monthly)....Agric.	"	750
Cape Breton Advocate.....Lib.Cons.Sidney†	†1,400	Presbyterian Witness.....Presb.	"	1,200
Express.....Cons..."	600	Royal Gazette.....Legal.	"	500
COLCHESTER CO.....Pop. 23,331		Watchman.....S.of T.	"	
Colchester Sun.....Ind...Truro	2,100	Wesleyan.....Meth.	"	†2,500
Guardian.....Lib..."	800	HANTS CO.....Pop. 21,301		
CUMBERLAND CO.....Pop. 23,518		Mail.....Ind...Windsor		875
Gazette.....Ind...Amherst	†1,200	INVERNESS CO.....Pop. 23,415		
Maritime Sentinel....."	800	Eastern Beacon.....Ind...Port Hawkesbury		683
Trades Journal.....Ind.Cons.Spring Hill	†800	KING'S CO.....Pop. 21,510		
DIGBY CO.....Pop. —		Farmer's Manual (monthly)..Agric. Kentville†		†2,400
Courier.....Ind...Digby†	500	Western Chronicle.....Lib.Cons.	"	†1,450
HALIFAX CO.....Pop. 56,963		Acadia Athenæum (mo.)....Coll...Wolfville		400
Acadian Recorder (daily).....Halifax†	2,250	Star.....Lib..."	"	†1,300
Acadian Recorder (tri-weekly)....."	525	LUNENBERG CO.....Pop. —		
Christian Messenger.....Bapt.	3,000	Progress.....Ind...Lunenburg†		†500
Church Guardian.....Prot.Epis.	3,500	PICTOU CO.....Pop. 32,114		
Citizen and Evening Chronicle (daily).....} Lib...	1,500	Eastern Chronicle.....Lib...New Glasgow		†1,500
Dalhousie Gazette (bi-wkly)..Coll...	400	Plaindealer.....Ind...	"	
Evening Mail (daily)—see Morning Herald and Herald } L.Cons.	†3,000	Colonial Standard.....Lib.Cons.Pictou†		†1,420
Herald (tri-weekly).....Lib.Cons.	†2,500	QUEEN'S CO.....Pop. 10,554		
Herald.....Lib.Cons.	†4,000	Advance.....Lib...Liverpool†		†750
Journal (Illust—mo.).....S.P.C.A.	2,000	Times.....Conserv.	"	750
Mayflower (bi-weekly).....Lit...	5,700	YARMOUTH CO.....Pop. 18,550		
Mining Review and Mari- time Journal.....} Min'g.		Herald.....Lib...Yarmouth†		†2,050
		Tribune.....Ind...	"	†1,200

Circulation: *sworn; †claimed; unmarked—estimated. † County seat.

PRINCE EDWARD ISLAND.

PROVINCIAL CAPITAL, CHARLOTTETOWN.

PRINCE EDWARD ISLAND is bounded north by the Gulf of St. Lawrence, east by Cape Breton Island, south by Nova Scotia proper, and west by New Brunswick. The greatest length is 130 miles; greatest breadth 34 miles; least breadth, 4 miles; area about 2,134 square miles. The surface is gently undulating, large part of it forest. Soil a light loam, not known to contain any minerals. Principal productions—wheat, barley, oats and vegetables. It has valuable fisheries, especially of cod and mackerel. Manufactures of domestic articles chiefly; some ship-building is carried on.

Newspapers are published in 3 Counties of this Province.—Cities, towns, and villages in which papers are published number 3. Of the 9 papers published which insert advertisements, 1 is daily, 1 semi-weekly, and 7 weekly.

KING'S CO.....Pop.	<i>Circ.</i>	QUEEN'S CO.....Pop.	<i>Circ.</i>
Advertiser.....Ind...Georgetown.....	\$1,900	Examiner (daily).....Lib.Cons.Charlottetown.....	\$1,000
		Examiner and Argus.....Lib.Cons. ".....	\$2,250
		Herald.....Ind ".....	\$1,800
		New Era.....Ind ".....	\$1,500
		Patriot (semi-weekly).....Lib ".....	\$2,500
		Presbyterian.....Presb. ".....	\$2,200
PRINCE CO.....Pop.			
Journal.....Lib...Summerside.....	\$2,016		
Progress.....Conserv. ".....	\$1,500		

NEWFOUNDLAND.

CAPITAL, ST. JOHN'S.

NEWFOUNDLAND is in the Atlantic Ocean, at the mouth of the Gulf of St. Lawrence; bounded north and northeast by Labrador (Belle Isle Straits intervening); Cape Breton is off its southwest point; east by the Atlantic Ocean, and west by the Gulf of St. Lawrence. Its extreme length is 419 miles; extreme breadth 300 miles. Surface generally rugged, with numerous lakes and rivers; not much timber, except along the streams and on the western side of the island. Soil is fertile near many of the lakes and rivers, and in many places farming is profitable. Wheat grows well; so do potatoes and green crops generally; apples and small fruits are profitable. The timber lands are unsettled, and lumbering is not carried on. The fisheries, both on the Grand Banks and in-shore, are very extensive and valuable. The seal fishery employs many vessels and steamers. Principal exports are fish and fish-oils, seal-oil and skins.

There are 13 papers which insert advertisements published in Newfoundland, 1 daily, 2 tri-weekly, 3 semi-weekly, 6 weekly, and 1 bi-weekly.

	<i>Circ.</i>		<i>Circ.</i>
Herald.....Carbonear.....	400	Public Ledger (tri-wkly.)...Conserv.St. John's.....	600
Standard.....Harbor Grace... †	500	Royal Gazette.....Neut. ".....	450
Evening Telegram (daily)...Lib...St. John's.....	\$2,500	Temperance Journal (bi-wkly).Temp. ".....	500
Morning Chronicle (tri-weekly)..... ".....	750	Terra Nova Advocate (semi-weekly). ".....	\$700
Newfoundlander (semi-weekly)..... ".....	450	Times (semi-weekly)..... ".....	450
North Star.....Lib ".....	550	Sun.....Twillingate.....	300
Patriot and Terra Nova Herald, Dem... ".....	600		

Circulation: *sworn; †claimed; unmarked—estimated. † County-seat.

RELIGIOUS, AGRICULTURAL, AND CLASS
PUBLICATIONS

RELIGIOUS PUBLICATIONS

AGRICULTURAL PUBLICATIONS

COLLEGE PUBLICATIONS

COMMERCIAL, FINANCIAL AND TRADE PUBLICATIONS

EDUCATIONAL PUBLICATIONS

MEDICAL PUBLICATIONS

SCIENTIFIC AND MECHANICAL PUBLICATIONS

MISCELLANEOUS PUBLICATIONS:

AGENTS' PUBLICATIONS

ART

DENTAL

FASHION

FIREMEN'S

INSURANCE, LEGAL, AND REAL ESTATE

JUVENILE

MILITARY AND NAVAL

MINING

MUSICAL

RAILROAD

SECRET SOCIETY

SPORTING

SUNDAY-SCHOOL

TYPOGRAPHIC

PUBLICATIONS IN FOREIGN LANGUAGES

RELIGIOUS PUBLICATIONS

A COMPLETE LIST OF ALL RELIGIOUS NEWSPAPERS PUBLISHED IN THE UNITED STATES
AND DOMINION OF CANADA, OMITTING ALL WHICH DO NOT INSERT ADVERTISEMENTS.

MAINE.		NEW YORK.	
	<i>Circ.</i>		<i>Circ.</i>
Gospel Banner.....	Univ. Augusta..... 6,000	Catholic Telegraph (monthly) Cath. Albany.....	\$3,150
New Religion.....	Univ. Norway..... \$1,109	Gospel News (Monthly).....	Evan. ".....
Christian Mirror.....	Cong. Portland..... \$2,200	Our Work at Home (monthly) Evan. ".....	\$3,000
Helping Hand (mo.).....	Unsect. "..... 1,000	Sabbath Recorder.....	Bapt. Alfred Centre. *\$2,100
North East (monthly).....	Epis. "..... 600	Journal.....	Cath. Brooklyn.....
Union Bible Teacher (mo.).....	Unsect. "..... 1,000	National Monitor (bi-weekly) Bapt. ".....	\$1,500
Zion's Advocate.....	Bapt. "..... \$3,900	Plymouth Chimes (monthly) Cong. ".....	
Maine Evangelist.....	South Paris.....	Aurora (German).....	Cath. Buffalo..... 4,500
NEW HAMPSHIRE.		Catholic Union.....	Cath. "..... 4,500
Morning Star.....	Bapt. Dover..... 8,500	Christian Advocate.....	Meth. "..... 8,400
New Hampshire Journal—	Cong. Concord.....	Christliche Woche.....	Cath. "..... \$3,000
Published at Montpelier Vt. }	Shakers. Shaker Village. 4,000	Katholische Kirchen-Zeitung. Cath. Jamaica.....	2,500
Shaker Manifesto (mo.).....		Catholic Visitor.....	Cath. Lockport..... 1,000
VERMONT.		American Hebrew.....	Jewish. New York..... 3,000
Vermont Christian Messenger. Meth. Montpelier.....	2,500	Baptist Home Mission } Bapt. ".....	7,000
Vermont Chronicle.....	Cong. "..... \$2,000	Monthly (mo.).....	Bapt. "..... 4,000
Vermont Baptist (mo).....	Baptist. Rutland.....	Baptist Weekly.....	Bapt. ".....
MASSACHUSETTS.		Catholic Fireside (mo.).....	Cath. ".....
Bibliotheca Sacra (Quar.).....	Evan. Andover..... 1,200	Catholic Review.....	Cath. "..... 8,000
Advocate of Peace (mo.).....	Peace Soc. Boston..... 1,200	Catholic World (monthly).....	Cath. "..... 6,000
Banner of Light.....	Spirit. "..... \$14,300	Christian Advocate.....	Meth. "..... 64,000
Baptist Missionary Magazine } (monthly).....	Bapt. "..... \$7,800	Christian at Work.....	Evan. "..... \$18,500
Christian Leader.....	Univ. "..... 7,500	Christian Intelligencer.....	Ref. Ch. "..... 7,000
Christian Register.....	Unit. "..... 7,000	Christian Union.....	Evan. "..... 20,000
Congregationalist.....	Cong. "..... \$28,223	Churchman.....	Epis. "..... 17,000
Contributor (monthly).....	Evan. "..... Decline	Church Union.....	Evan. "..... 4,000
Golden Rule.....	Evan. "..... 10,000	Church Weekly.....	Epis. "..... \$3,500
Golden Rule Supplement (mo).....	".....	Evangelist.....	Presb. "..... 12,000
Home Guardian (mo).....	Unsect. "..... 2,500	Examiner and Chronicle.....	Bapt. "..... \$2,861
Investigator.....	Atheist. "..... 6,000	Freeman's Journal.....	Cath. "..... \$23,000
Little Wanderers' Advocate } (Quarterly).....	Unsect. "..... 5,000	Guardian.....	Epis. "..... \$5,000
Missionary Herald (monthly).....	Cong. "..... \$28,600	Illustrated Catholic American. Cath. ".....	7,000
New England Methodist (mo).....	Meth. "..... \$3,000	Illustrated Christian Weekly. Evan. ".....	\$6,200
New Jerusalem Magazine } (monthly).....	Swedbg. "..... 750	Independent.....	Evan. "..... 20,000
Pilot.....	Cath. "..... \$67,000	Jewish Gazette.....	Jewish. "..... 1,500
Unitarian Review and Religious Magazine (mo.).....	Unit. "..... \$1,300	Jewish Messenger.....	Jewish. "..... *\$4,700
Universalist Quarterly (quar).....	Univ. "..... 400	Katholisches Volksblatt.....	Cath. "..... 20,381
Voice of Angels (s-mo).....	Spirit. "..... \$2,000	Methodist.....	Meth. "..... \$10,000
Watchman.....	Bapt. "..... 17,000	Methodist Review (quarterly).....	Meth. "..... 4,200
Zion's Herald.....	Meth. "..... \$13,600	New Jerusalem Messenger.....	Swedbg. "..... \$3,000
American Protestant.....	Prot. Cambridgeport. 7,500	Observer.....	Presb. "..... \$27,000
Catholic Journal.....	Cath. Holyoke..... 1,500	Presbyterian Review (quar).....	Presb. "..... 750
Evangelist.....	Unsect. Springfield.....	Pulpit of the Day (monthly).....	Unsect. ".....
Herald.....	Cath. ".....	Sailors' Magazine and Sea- } men's Friend (monthly).....	Evan. "..... \$7,200
Herald of Life.....	Advent. "..... 1,300	Sower and Mission (monthly).....	Ref. Ch. "..... \$12,000
L'Abeille.....	Cath. Lowell..... 750	Spirit of Missions (monthly).....	Epis. "..... 5,000
N. E. Catholic Herald.....	Cath. Lawrence..... 4,500	Standard.....	Epis. "..... 2,750
Church Mirror (monthly).....	Ind. Stoughton..... 1,400	Sunday-School Journal (mo).....	Meth. "..... \$65,000
RHODE ISLAND.		Sunday Union.....	Cath. "..... \$10,000
Visitor.....	Cath. Providence..... 800	Tablet.....	Cath. "..... 8,500
CONNECTICUT.		Union.....	Cath. "..... \$15,000
Christian Secretary.....	Bapt. Hartford..... 2,800	Union (German).....	Unsect. ".....
Connecticut Catholic.....	Cath. "..... \$4,500	Voice from the Old Brewery } (monthly).....	Evan. "..... 9,000
Religious Herald.....	Cong. "..... \$1,600	Watch-Tower.....	Bapt. "..... 5,000
		Witness.....	Evan. "..... 60,000
		Young Catholic (monthly).....	Cath. "..... 15,000
		Young Christian Soldier } and Carrier Dove.....	Epis. "..... 30,000
		Y Cenhadwr Americanaidd.....	Cong. Remsen..... \$1,500

Circulation: *sworn; †claimed; unmarked—estimated.

	<i>Circ.</i>		<i>Circ.</i>
Genesee Christian Advocate (semi-monthly).....	Meth. Rochester	Mind and Matter.....	Spirit. Philadelphia... \$3,000
Catholic Times	Cath. "	National Baptist.....	Bapt. "
Earnest Christian and Golden Rule (monthly) ..	Evan. "	Ocean Grove Record.....	Meth. "
Katholische Volks-Zeitung...Cath. "	"	Presbyterian.....	Presb. "
Church and Home (monthly)..Meth. Rockland Lake.	"	Presbyterian Journal.....	Presb. "
American Wesleyan.....	Meth. Syracuse	Presbyterian Monthly (mo.)..	Presb. "
Northern Christian Advocate..Meth. "	"	Protestant Standard.....	Prot. "
Bible Standard (monthly) Wes. Meth. Troy	"	Reformed Review (quar.)....	Ref. Ch. "
Church Eclectic (monthly)....	Epis. Utica.....	Sunday-School Times.....	Evan. "
Dawn (Welsh) (monthly).....	Bapt. "	Sunday-School World (monthly)..	A.S.S.U. "
Olive Branch (monthly).....	Spirit. "	Voice of Peace (monthly) Peace Soc.	"
Y Cyfaill.....	(mo.) Presb. "	Westminster Teacher (mo.)..	Presb. "
Y Waur.....	"	<i>Religious Advertisements only</i>	
PENNSYLVANIA.			
Herold und Zeitschrift.....	Luth. Allentown.....	Words of Faith (monthly)....	Evan. "
Gospel Trumpet (monthly).....	Altoona.....	Advance.....	Evan. Pittsburgh.....
Counsellor (monthly).....	Bloomsburg.....	Catholic.....	Cath. "
Progressive Christian.....	Chn. Berlin.....	Christian Advocate.....	Meth. "
Bræderer Botschafter.....	Morav. Bethlehem.....	Evangelical Repository (mo.)..	U. Presb. "
Church Messenger (monthly)..	Luth. "	Methodist Recorder.....	Meth. "
Moravian.....	Morav. "	Presbyterian Banner.....	Presb. "
Christian Giver (monthly)....	Presb. Butler.....	United Presbyterian.....	U. Presb. "
Our Church News (monthly) ..	Meth. Coatesville.....	Emerald Vindicator (monthly)..	Cath. Pottsville.....
Baptist Messenger (monthly)..	Bapt. Conneville.....	Pilger.....	Luth. Reading
Highway of Holiness (monthly)..	Chambersburg	Reformirte Hansfreund (bi-wkly)	Ref. Ch. "
Jornal de Noticias.....	Cath. Erie.....	Church Gleaner (monthly)....	Evan. Stroudsburg.....
Lake Shore Visitor.....	Cath. "	Brethren's Advocate.....	U. Breth. Waynesboro.
Guiding Star (monthly).....	Evan. Farmersville	Our Monthly (monthly).....	Presb. West Chester.....
Waffenlose Waechter (mo.)..	Unsect. Gap	Christian Guide and Home } Magazine (monthly).....	"
Church Advocate.....	Ch. of God Harrisburg.....	Teacher's Journal (monthly)..	Evan. York.....
Conference News (monthly)....	Meth. "	Shining Star (mo.).....	Y.M.C.A. "
Itinerant (monthly).....	"	Theological Monthly (mo.)....	"
Sunday-School Gem (monthly)..	S.S. "	NEW JERSEY.	
<i>Sunday-School Book Advertisements only.</i>			
Sunday-School Workman (mo.)..	Ch. of God. "	Reformed Churchman (mo.)..	Ref. Ch. Jersey City.....
Christlicher Kundschafter. } (Eng. and Ger.) monthly. }	Ch. of God Lancaster... \$200	American Church Review } (bi-monthly).....	Epis. Newark.....
<i>German Religious Advertisements only.</i>			
Torch of Truth (monthly)....	Ch. of God. "	New Jersey Baptist (mo.)....	Bapt. Trenton.....
Good Tidings (monthly).....	Unit. Meadville	DELAWARE.	
Mennonitisch Friedensbote (s-mo.)..	Milford Square.. 800	Conference Worker.....	Evan. Wilmington \$850
<i>Religious Advertisements only.</i>			
MARYLAND.			
Advocate of Christian } Holiness (monthly).....	Evan. Philadelphia... 7,000	Bote der Neuen Kirche (s-mo.)..	Swedbg Baltimore.....
Advance and Review (quar.)..	Spiru. "	Catholic Mirror.....	Cath. "
American Catholic Review (gr.)	Cath. "	Church News.....	Epis. "
(monthly).....	Uusect. "	Episcopal Methodist.....	Meth. "
American Sunday-School (quarterly)	"	Independent Methodist.....	Meth. "
Association Bulletin (mo.)....	Hebrew. "	Jewish Chronicle (Eng. & Ger.)	Jewish. "
Association News.....	Y.M.C.A. "	Katholische Volks-Zeitung...Cath.	"
Augsburg Sunday-School } Teacher (monthly).....	Luth. "	Methodist (semi-monthly)....	Meth. "
Baptist Family Magazine (mo.)	Bapt. "	Methodist Protestant.....	Meth. Prot. "
Baptist Teacher (monthly)....	Bapt. "	Messenger.....	Evan. "
Bible Banner.....	Evan. "	Presbyterian.....	Presb. "
Christian Fireside (monthly)..	Evan. "	Conference Standard.....	Meth. Upper Fairmount. \$528
Catholic Standard.....	Cath. "	VIRGINIA.	
Christian Recorder.....	Af. Meth. "	Zion's Advocate (semi-mo.)....	Front Royal.....
Christian Standard and Home } Journal.....	Meth. "	Virginia Missionary.....	Chn. Gordonsville... \$1,350
Christian Statesman.....	Evan. "	Our Church Paper.....	Luth. New Market... \$1,179
Christian Woman (monthly)....	Evan. "	Our Sunday-School (monthly)..	Luth. "
Episcopal Recorder and } Covenant.....	Ref. Epis. "	Catholic Visitor.....	Cath. Richmond.....
Episcopal Register.....	Epis. "	Central Presbyterian.....	Presb. "
Faith and Works (monthly) ..	Evan. "	Christian Advocate.....	Meth. "
Friends' Intelligencer.....	Friends. "	Earnest Worker (monthly) ..	Presb. "
Guardian (monthly).....	Ref. Ch. "	Missionary (monthly).....	Presb. "
Guardian Angel.....	Cath. Juv. "	Religious Herald.....	Bapt. "
I. C. B. U. Journal (monthly)..	Cath. "	Southern Churchman.....	Epis. "
Jewish Record.....	Jewish. "	Southern Pulpit (monthly)....	Undenom. "
Journal.....	Friends. "	Theological and Homiletic } Monthly.....	Evan. "
Kind Words.....	Evan. Juv. "	Christian Sun.....	Chn. Suffolk.....
Lutheran and Missionary.....	Luth. "	WEST VIRGINIA.	
Lutheran Observer.....	Luth. "	Catholic Messenger (mo.)....	Cath. Parkersburg ... 1,000
Messenger.....	Ref. Ch. "	Church News (monthly).....	Ep's. Martinsburg.... 400
Methodist.....	Meth. "		

Circulation: * sworn; † claimed; unmarked—estimated.

NORTH CAROLINA.

Methodist Advance.....Meth. Durham.....	Circ.	750
Central Protestant.....Meth. Greensboro.....		876
Freewill Baptist.....Bapt. Fremont.....		
Baptist Telescope.....Bapt. Hendersonville.....		
Baptist Review.....Bapt. La Grange.....		500
Watch-Tower (monthly).....Disci. New-Berne.....		850
Biblical Recorder.....Bapt. Raleigh.....		4,900
Christian Advocate.....Meth. ".....		14,000
Southern Missionary Herald } Meth. " (mo).....		
Africo-American Presby- } Presb. Wilmington.....		1,458
terian (semi-monthly).....		
North Carolina Presbyterian.....Presb. ".....		2,630
Zion's Landmark (semi-mo.).....Bapt. Wilson.....		2,500
Church Messenger.....Epis. Winston.....		1,800

SOUTH CAROLINA.

Southern Christian Advocate.....Meth. Charleston.....		13,900
Our Monthly (monthly).....Presb. Clinton.....		3,320
Christian Neighbor.....Meth. Columbia.....		1,500
Southern Presbyterian.....Presb. ".....		3,150
Associate Reformed Pres- } Presb. Due West.....		2,000
byterian.....		
Baptist Courier.....Bapt. Greenville.....		1,500
Lutheran Visitor.....Luth. Prosperity.....		11,050
Church Herald (semi-monthly).....Epis. Spartansburg.....		

GEORGIA.

Christian Index.....Bapt. Atlanta.....		5,500
Church Times.....Ep. s. ".....		400
Methodist Advocate.....Meth. ".....		2,800
Universalist.....Univ. ".....		1,550
Gospel Messenger (mo.).....Prim. Bapt. Butler.....		1,350
Congregational Methodist.....Meth. Cave Spring.....		600
Baptist Banner.....Bapt. Gainesville.....		
Christian Monitor (monthly).....Bapt. ".....		
Gospel Messenger (mo.).....Prim. Bapt. Macon.....		325
Kind Words (wkly, semi-mo.) } Bapt. ".....		
and mo.).....		
Wesleyan Christian Advocate.....Meth. ".....		5,750
Baptist Sun.....Bapt. Rome.....		

ALABAMA.

Apostolic Baptist.....Bapt. Green Pond.....		800
Universalist Herald (s-mo.).....Univ. Notasulga.....		11,500
Alabama Baptist.....Bapt. Selma.....		1,840

MISSISSIPPI.

Banner of Truth (monthly).....Bapt. Corinth.....		400
Baptist Record.....Bapt. Jackson.....		13,000
Baptist Signal (colored).....Bapt. ".....		750
Mississippi Methodist.....Meth. Meridian.....		1,600
Southern Baptist.....Bapt. ".....		12,232

LOUISIANA.

Christian Advocate.....Meth. New Orleans.....		8,000
Jewish South.....Relig. Lit. ".....		2,200
Le Propagateur Catholique.....Cath. ".....		11,000
Morning Star and Catholic } Cath. ".....		14,000
Messenger.....		
Southwestern Christian } Meth. ".....		14,000
Advocate.....		
Southwestern Presbyterian.....U. Presb. ".....		1,600

TEXAS.

Christian Messenger.....Chn. Bonham.....		11,040
Messenger (semi-mo.).....Meth. Corsicana.....		1,600
Baptist Journal (monthly).....Bapt. Dallas.....		11,000
Christian Advocate (mo).....Meth. ".....		650
Christian Preacher.....Chn. ".....		11,500
Texas Baptist.....Bapt. ".....		13,500
Texas Methodist Advocate (mo).....Meth. Fort Worth.....		
Texas Christian Advocate.....Meth. Galveston.....		6,000
Texas Baptist Herald.....Bapt. Houston.....		3,360
Sunday Wreath (monthly).....Bapt. Jacksboro.....		
Christian Advocate (mo.) } Meth. Marshall.....		700
(colored).....		
Texas Presbyterian (see St. } Presb. Waco.....		
Louis Mo.).....		

ARKANSAS.

Church and Home (mo).....Meth. Batesville.....	Circ.	300
Arkansas Evangel.....Bapt. Dardanelle.....		
Faithful Witness.....Disci. Fayetteville.....		360
Western Methodist and } Meth. Little Rock.....		6,000
Church News.....		
Protestant Recorder (s-mo).....Meth. Magnolia.....		

KENTUCKY.

Central Methodist.....Meth. Catlettsburg.....		13,250
Apostolic Times.....Disci. Lexington.....		14,000
American Baptist (mo).....Bapt. Louisville.....		1,200
Central Catholic-Advocate.....Cath. ".....		23,500
Christian Index (monthly).....Af. Meth. ".....		11,500
Christian Observer.....Presb. ".....		19,600
Katholischer Glaubensbote.....Cath. ".....		3,500
Kentucky Church Chronicle (mo.).....Epis. ".....		500
National Presbyterian (mo.).....Presb. ".....		2,000
Old Path Guide (mo).....Prim. Chn. ".....		
Parents' and Teachers' Monthly.....		11,200
Scholars' Monthly (mo.).....S.S. ".....		2,000
Western Recorder.....Bapt. ".....		6,000
Apostolic Church.....Chn. Mayfield.....		11,700

TENNESSEE.

Banner of Light (mo).....Cumb. Presb. Fayetteville.....		1,480
Baptist Beacon.....Bapt. Knoxville.....		
Baptist Family Companion.....Bapt. ".....		12,300
Christian Watchman Chn. (mo).....Prim. Chn. ".....		1,050
Holston Methodist.....Meth. ".....		1,600
Baptist Gleaner.....Bapt. Martin.....		11,209
Baptist.....Bapt. Memphis.....		5,200
Baptist Reflector.....Bapt. Nashville.....		2,000
Baptist Watchman.....Bapt. ".....		
Christian Advocate.....Meth. ".....		14,100
Cumberland Presbyterian.....Cumb. Presb. ".....		10,500
Gospel Advocate.....Chn. ".....		3,100
Ladies' Pearl (monthly).....Cumb. Presb. ".....		2,000
Sunday-School Comments } Presb. ".....		
(quarterly).....		
Sunday-School Magazine (mo.).....Meth. ".....		16,000
Youths' Sentinel (by-wky).....Meth. Juv. Sweetwater.....		1,400
Baptist Messenger (semi-mo.).....Bapt. Woodbury.....		740

OHIO.

Church and Home (mo).....Evan. Alexandria.....		1,400
American Christian Review.....Disci. Cincinnati.....		8,500
American Israelite.....Jewish. ".....		13,500
Baptist Review (quarterly).....Bapt. ".....		3,000
Catholic Telegraph.....Cath. ".....		9,650
Christian Standard.....Disci. ".....		120,000
Christliche Apologete.....Meth. ".....		18,000
Deborah.....Jewish. ".....		5,000
Herald and Presbyter.....Presb. ".....		15,500
Journal and Messenger.....Bapt. ".....		9,000
Presbyterian Home Missions } Presb. ".....		10,600
(monthly).....		
Sabbath Visitor.....Jewish. ".....		13,850
Sunday-School Journal (mo.).....Meth. ".....		145,000
Sunday-School Standard } Ilust. S.S. ".....		121,000
Weekly.....		
Teachers' Mentor (mo).....Disci. ".....		5,000
Wahrheits-Freund.....Cath. ".....		12,000
Western Christian Advocate.....Meth. ".....		123,000
Catholic Universe.....Cath. Cleveland.....		6,500
Christliche Botschafter.....Evan. ".....		120,000
Evangelical Messenger.....Evan. ".....		110,600
Evangelical Sunday-School } Evan. ".....		14,700
Teacher (monthly).....		
Evangelische Magazin (mo.).....Evan. ".....		18,400
Living Epistle (monthly).....Evan. ".....		1,900
Reformirte Kirchen-Zeitung.....Ger. Ref. ".....		14,950
Sendbote.....Bapt. ".....		14,800
Standard of the Cross.....Epis. ".....		1,887
Catholic Columbian.....Cath. Columbus.....		3,000
Lutheran Standard.....Luth. ".....		11,500
Ohio Waisenfreund..... ".....		124,000

Circulation: * sworn; † claimed; unmarked—estimated.

	Circ.
Christian World.....Ref.Ch.Dayton.....	\$5,000
Froehliche Botschafter.....U.Breth. ".....	\$1,300
Herald of Gospel Liberty.....Chn... ".....	5,640
Instructor (quarterly).....Ref.Ch. ".....	\$1,300
Leaves of Light (bi-weekly).....Ref.Ch. ".....	\$5,000
Lesson Papers (monthly).....Ref.Ch. ".....	
Our Bible Teacher (mo.).....U.Breth. ".....	\$4,060
Pastor and People (bi-mo.).....Unsect. ".....	
Religious Telescope.....U.Breth. ".....	10,787
Scholars' Quarterly.....Ref.Ch. ".....	\$14,000
Teachers' Quarterly.....Ref.Ch. ".....	1,500
Christian Worker.....Evan..New Vienna.....	2,000
Messenger of Peace (mo.).....Friends. ".....	3,000
Lutheran Evangelist.....Luth..Springfield.....	\$1,920
Banner of Zion (monthly).....Evan..Toronto.....	\$700

INDIANA.

Golden Rule.....Bapt..Evansville.....	500
Christian Age (semi-mo.).....Non-Sect.Fort Wayne.....	\$800
Gospel Banner (s-mo.).....Menon.Goshen.....	1,200
Gospel Trumpet (s-mo.).....Ch.of God.Indianapolis.....	700
Herald of Gospel Freedom (s-mo.).....	\$500
Morning Watch (monthly).....	
Island Park Assembly Journal (mo.).....La Grange.....	
Ave Maria.....Cath..Notre Dame.....	\$3,000

ILLINOIS.

Baptist Banner.....Bapt..Benton.....	\$1,800
Advocate (monthly).....Y.M.C.A.Champaign.....	\$333
Advance.....Cong..Chicago.....	15,000
Alliance.....Unsect. ".....	6,500
Bladet (Swedish—bi-wkly).....Luth.. ".....	\$6,500
Bundes Banner (monthly).....Evan.. ".....	1,500
Christelige Talsmand (Norwg.) Meth. ".....	\$2,500
Christian Instructor.....U.Presb. ".....	\$5,500
Christian Sunday-School } Chn... ".....	
Teacher (monthly).....	
Evangelist.....Evan.. ".....	\$6,500
Free Methodist.....Meth. ".....	\$4,800
Gazeta Polska Katolicka } Cath.. ".....	\$3,860
(Polish).....	
Interior.....Presb. ".....	\$15,904
Jewish Advance (Eng.&Ger) Jewish. ".....	
Katholisches Jugend Freund } Cath.. ".....	\$6,200
(bi-weekly).....	
Katholisches Wochenblatt.....Cath. ".....	\$5,800
Living Church.....Ep.s. ".....	\$6,500
Lutherischer Kirchenfreund } Luth.. ".....	2,100
(monthly).....	
Manford's Magazine (mo.).....Univ.. ".....	\$5,000
National Sunday-School } Evan.. ".....	15,000
Teacher (monthly).....	
New Church Independent } Swedbg. ".....	1,250
and Review (monthly).....	
Northwestern Christian Advocate Meth. ".....	21,840
Occident.....Jewish. ".....	7,000
Oriental and Biblical Journal (quar).. ".....	750
Our Rest and Signs of the } Sec.Advt. ".....	1,000
times (semi-monthly).....	
Pilot.....Cath.. ".....	4,500
Religio-Philosophical Journal Spirit. ".....	\$15,000
Sandebudet (Swedish).....Meth. ".....	1,920
Standard.....Bapt.. ".....	14,000
Star and Covenant.....Univ.. ".....	6,000
Watchman (semi-monthly).....Y.M.C.A. ".....	\$5,000
Western Catholic.....Cath.. ".....	
Witness.....Evan.. ".....	1,500
Banner of the Cross (monthly).....Epis..Collinsville.....	400
Our Greeting (monthly).....Cong..Hinckley.....	600
Evangelist at Work.....Prim.Chn.Jeffersonville.....	350
Pastoral Visitor (monthly).....Meth..Kinmundy.....	350
Berean (monthly).....Chn..Lexington.....	
Church Progress.....Cath..Marshall.....	
Christian Radical (semi-mo.).....U.Breth.Polo.....	\$576
Illustrated Baptist (monthly).....Bapt..Shelbyville.....	\$2,000
Herald (monthly).....Y.M.C.A.Springfield.....	1,000

MICHIGAN.

	Circ.
Methodist Protestant } Meth.Adrian.....Decline	
Magazine (monthly).....	
Bulletin (monthly).....Udenom.Ann Arbor.....	
Church Helper (monthly).....Epis..Coldwater.....	
Methodist Office-Bearer (mo.).....Detroit.....	
Michigan Christian Advocate.Meth. ".....	\$5,750
Michigan Christian Herald..Bapt.. ".....	\$4,000
Our Catholic Youth.....Juv.. ".....	
Stimme der Wahrheit.....Cath.. ".....	\$3,650
Western Home Journal.....Cath.. ".....	3,500
Hope (Hollandish).....Du.Ref.Holland.....	800
Wachter (Hollandish).....Du.Ref. ".....	750

WISCONSIN.

Catholic Citizen.....Cath..Milwaukee.....	6,000
Catholic School Record (mo.).....Cath.. ".....	
Christian Statesman.....Evan.. ".....	5,000
Columbia (German).....Cath.. ".....	\$4,300
Western Church.....Cath.. ".....	850
Wisconsin Calendar (monthly).....Ep.s. ".....	\$425
Young Churchman (monthly).....Ep.s. ".....	\$13,500
Zeitgeist (bi-weekly).....Jewish. ".....	\$1,300

MISSOURI.

Catholic Banner.....Cath..Kansas City.....	
Messenger of Peace (semi-mo).....Bapt..Macon.....	\$2,544
Catholic Tribune.....Cath..St. Joseph.....	900
Good Way.....Prim.Chn. ".....	\$1,100
American Baptist Flag.....Bapt..St. Louis.....	\$5,350
Central Baptist.....Bapt.. ".....	\$5,000
Central Christian Advocate..Meth. ".....	\$3,000
Christian.....Chn.. ".....	\$8,500
Christian Advocate.....Meth. ".....	\$14,960
Christian at Home.....Unsect. ".....	
Christian Monitor (monthly).....Evan.. ".....	\$2,500
Church News (monthly).....Ep.s. ".....	\$1,000
Congregational Herald.....Cong.. ".....	600
Evangelisch - Lutherisches } Luth.. ".....	1,000
Schulblatt (monthly).....	
Evangelist (monthly).....Presb. ".....	\$5,000
Ford's Christian Repository(m).....Bapt. ".....	3,500
Herold des Glaubens.....Cath.. ".....	\$9,450
Jewish Tribune.....Jewish. ".....	2,000
Observer.....Cumb.Presb. ".....	3,000
Presbyterian.....Presb. ".....	\$3,500
Texas Presbyterian (dated } Presb. ".....	\$1,400
at Waco, Texas).....	
Western Light.....Spirit. ".....	\$3,000
Western Watchman.....Cath.. ".....	\$3,500

IOWA.

Iowa (German).....Cath..Dubuque.....	\$1,700
Luxemburger Gazette (Ger.).....Cath.. ".....	\$3,000
Presbyterianer (bi-weekly).....Presb. ".....	\$1,100
Bruder Bote (monthly).....Dysart.....	\$220
Our Guardian Angel (monthly).....Cath..Keokuk.....	
Highway.....Evan..Nevada.....	\$2,500
Christelijke Heraut (Hol- } Evan..Pella.....	400
landish).....	
One-Plan Herald (mo.).....Ch.of God.Scranton.....	\$200
Burrough's Journal.....Waterloo.....	\$725

MINNESOTA.

Congregationalist (monthly).....Cong..Brainerd.....	
Northwestern Chronicle.....Cath..St. Paul.....	\$3,300
Wanderer (German).....Cath.. ".....	3,300

KANSAS.

Zur Heimath (semi-mo.).....Mennon.Halstead.....	\$1,300
Western Friend (monthly).....Friends.Quakerville.....	
Faithful Witness (monthly).....Topeka.....	
Kansas Churchman (mo.).....Prot.Epis. ".....	\$1,000
Kansas Methodist (mo.).....Meth. ".....	1,000

Circulation: * sworn; † claimed; unmarked—estimated.

NEBRASKA.		ONTARIO.	
	<i>Circ.</i>		<i>Circ.</i>
Freie Stimmen aus dem Reiche Gottes (semi-mo.)	Unsec. Crete.....	Observer.....	Bible Chn. Bowmanville.....
	550	Missionary Messenger (mo.)	Meth. Chatham.....
Zionsfreund (monthly)	Cong. ".....	Canada Christian Advocate	Meth. Hamilton.....
	‡500	Catholic Record	Cath. London.....
Church and Village (monthly)	Milford.....	Canada Presbyterian	Presb. Toronto.....
	750	Canadian Baptist	Bapt. ".....
Church Guardian (monthly)	Epis. Omaha.....	Canadian Independent	Cong. ".....
	750	Canadian Methodist Magazine (monthly)	Meth. ".....
COLORADO.		Christian Guardian	Meth. ".....
Congregational News (mo.)	Cong. Colorado Springs.....	Christian Helper	Bapt. ".....
	*800	Christian Journal	Meth. ".....
CALIFORNIA.		Christian Reporter (mo.)	Evan. ".....
Herald of Truth (semi-mo.)	Bapt. Oakland.....	Dominion Churchman	Epis. ".....
	1,750	Evangelical Churchman	Prot. Epis. ".....
California Christian Advocate	Meth. San Francisco.....	Sentinel and Orange and Protestant Advocate	Prot. ".....
	‡2,750	Sunday-School Banner (mo.)	S.S. ".....
Evangel.	Bapt. ".....	Tribune	Cath. ".....
	1,750		6,900
Hebrew (Eng. and German)	Jewish. ".....	QUEBEC.	
	1,800	Bulletin de L'Union Allet (monthly)	Cath. Montreal.....
Hebrew Observer (Eng. & Ger.)	Jewish. ".....	Canadian Spectator	Unsect. ".....
	2,500	Harp (monthly)	Cath. ".....
Jewish Progress	Jewish. ".....	Presbyterian Record (mo.)	Presb. ".....
	800	True Witness	Cath. ".....
Jewish Times	Jewish. ".....	Witness	Evan. ".....
	800		29,165
Light for All	Spirit. ".....	NEW BRUNSWICK.	
	‡1,400	Christian Visitor	Bapt. St. John.....
Metropolitan Banner	Evan. ".....	Monthly Advocate (mo.)	Non-sect. ".....
	..	Religious Intelligencer	Free Bapt. ".....
Monitor	Cath. ".....		2,000
	3,000	NOVA SCOTIA.	
Occident	Presb. ".....	Christian Messenger	Bapt. Halifax.....
	‡2,200	Church Guardian	Prot. Epis. ".....
Pacific	Cong. ".....	Presbyterian Witness	Presb. ".....
	2,500	Wesleyan	Meth. ".....
Pacific Churchman (semi-mo.)	Epis. ".....		‡2,500
	‡1,500	PRINCE EDWARD ISLAND.	
Pacific Methodist	Meth. ".....	Presbyterian	Presb. Charlottetown.....
	‡1,500		‡2,200
OREGON.			
Pacific Christian Messenger	Chn. Monmouth.....		
	1,000		
Catholic Sentinel	Cath. Portland.....		
	‡1,200		
Columbia Churchman (s.mo.)	Epis. ".....		
	‡600		
Pacific Christian Advocate	Meth. ".....		
	1,440		
NEW MEXICO.			
Revista Catolica	Cath. Las Vegas.....		
	‡800		
UTAH.			
Juvenile Instructor (s.mo.)	Mormon. Salt Lake City.....		
	‡4,200		
Rocky Mountain Christian Advocate (semi-monthly)	Meth. ".....		
	2,500		

Circulation: *sworn; ‡claimed; unmarked—estimated.

AGRICULTURAL PUBLICATIONS

A COMPLETE LIST OF ALL PUBLICATIONS IN THE UNITED STATES AND CANADA PERTAINING TO AGRICULTURE, HORTICULTURE, FLORICULTURE, STOCK RAISING, BEE KEEPING, AND DAIRYING, OMITTING THOSE WHICH DO NOT INSERT ADVERTISEMENTS.

MAINE.		PENNSYLVANIA.		
	<i>Circ.</i>		<i>Circ.</i>	
Home Farm.....	Augusta.....	\$2,500	American Stock Journal (quarterly).....	
Maine Farmer.....	".....	\$9,500	Venango Farmer (monthly).....	
Dirigo Rural.....	Bangor.....	1,750	Farm and Dairy (monthly).....	
Maine Horse Breeders' Monthly.....	Canton.....	800	Farmer (monthly).....	
Floral Monthly (monthly).....	Portland.....	\$3,000	Seed-Time and Harvest (quar).....	
NEW HAMPSHIRE.			La Plume.....	
Mirror and Farmer.....	Manchester.....	\$13,000	Field and River (monthly).....	
VERMONT.			New Brighton.....	
Vermont Farmer.....	Montpelier.....	2,500	Farmer's Magazine (monthly).....	
Valley Farmer.....	Windsor.....		Farm Journal (monthly).....	
MASSACHUSETTS.			Philadelphia.....	
American Cultivator.....	Boston.....	\$2,180	Gardener's Monthly and }.....	
Bowditch's American Florist (mo.)..	".....		Horticulturist (monthly). }.....	
Massachusetts Ploughman.....	".....	9,360	Germantown Telegraph.....	
New England Farmer.....	".....	10,000	Practical Farmer.....	
Farm and Home (monthly).....	Springfield.....	\$5,334	Tribune and Farmer.....	
New England Homestead.....	".....	\$7,942	American Stockman.....	
CONNECTICUT.			Pittsburgh.....	
American Poultry Yard.....	Hartford.....	3,500	MARYLAND.	
Connecticut Farmer.....	".....	3,700	American Farmer (monthly).....	
Fanciers' Journal (monthly).....	".....		Live Stock and Poultry }.....	
Poultry World (monthly).....	".....	7,500	Bulletin (monthly).....	
NEW YORK.			Maryland Farmer (monthly).....	
Cultivator and Country }.....	Albany.....	20,000		
Gentleman (monthly).....	".....		VIRGINIA.	
Poultry Monthly (monthly).....	".....		Rural Messenger.....	
Bee-Keepers' Exchange (monthly).....	Canajoharie.....	\$1,100	American Breeder and }.....	
Practical Farm Journal (mo.).....	Clyde.....		Planter (monthly).....	
Chautauqua Farmer.....	Dunkirk.....	\$2,850	Southern Planter and Farmer (mo.)..	
Husbandman.....	Elmira.....	\$7,600	Valley Farmer (monthly).....	
Forest, Forge, and Farm (monthly).....	Ilion.....	8,000		
Countryside (monthly).....	Jamestown.....	\$2,200	NORTH CAROLINA.	
American Agriculturist (monthly).....	New York.....	75,000	Farmer and Mechanic.....	
American Dairyman.....	".....	1,200	North Carolina Farmer (monthly).....	
American Garden (quarterly).....	".....	<i>Adv.</i>	Roanoke Farmer (monthly).....	
American Wine and Grape }.....	".....	5,000		
Grower (monthly).....	".....		SOUTH CAROLINA.	
Amerikanische Agrikulturist (mo.)..	".....		South Carolina Agriculturist.....	
Bee-Keepers' Magazine (monthly).....	".....			
Business Farmer and Experi- }.....	".....	\$3,500	GEORGIA.	
ment Record (monthly).....	".....		Dixie Farmer.....	
Fanciers Journal (monthly).....	Poult.....	\$5,334	Southern Cultivator (monthly).....	
Ladies' Floral Cabinet (monthly).....	".....	15,000	Southern Farmers' Monthly (mo.)..	
National Agriculturist and }.....	".....	6,000		
Working Farmer (mo.).....	".....		FLORIDA.	
Pet Stock, Pigeon, and }.....	".....	\$3,000	Florida Agriculturist.....	
Poultry Bulletin (mo.).....	".....			
Rural New Yorker.....	".....	15,000	MISSISSIPPI.	
Spirit of the Times.....	".....	8,000	Sub-Soiler and Democrat.....	
Turf, Field, and Farm.....	".....	\$3,500	Southern Live Stock Journal.....	
Wallace's Monthly (monthly).....	".....	3,000	Planters' Journal (mo.).....	
Fruit Recorder (monthly).....	Palmyra.....	3,400		
Dutchess Farmer.....	Poughkeepsie.....	1,000	LOUISIANA.	
American Rural Home.....	Rochester.....	9,750	Louisiana Sugar Bowl.....	
Empire State Agriculturist (mo.)..	".....	3,500	Southland.....	
Green's Fruit Grower (quart.).....	".....			
Vick's Illustrated Magazine (mo.)..	".....	23,400	TEXAS.	
Farmer and Dairyman (monthly).....	Syracuse.....		Our Sunny South (monthly).....	

Circulation: * sworn; † claimed; unmarked—estimated.

KENTUCKY.		MISSOURI.			
	<i>Circ.</i>		<i>Circ.</i>		
Agriculturist.....	Covington.....	4,000	Western Cultivator.....	Kansas City.....	750
Farmers' Journal (monthly).....	Lexington.....		American Bee Keeper (mo.).....	Lebanon.....	\$5,500
Kentucky Live Stock Record.....	".....	\$5,000	Agriculturist and Floral Guide (mo.).....	St. Louis.....	750
Deutsche Gefuegel Zeitung } (semi-monthly) Poultry.....	Louisville.....	\$1,160	Colman's Rural World.....	".....	10,000
Farmers' Home Journal.....	".....	\$7,000	Journal of Agriculture.....	".....	\$9,896
Farmers' Magazine (monthly).....	".....	2,450	Midland Farmer (monthly).....	".....	\$6,000
Home and Farm (semi-monthly).....	".....	\$110,000	South and West (semi-mo.).....	".....	
Southern Poultry Journal (mo.).....	".....	1,000	Valley Naturalist (monthly).....	".....	500
			Western Live Stock Journal.....	".....	\$5,000
			Farmers Journal (monthly).....	Sedalia.....	
TENNESSEE.		IOWA.			
Poultry Index (monthly).....	Lebanon.....	750	Western Horticulturist (monthly).....	Ainsworth.....	\$2,400
OHIO.		Iowa Farmer (monthly).....	Cedar Rapids.....		
Bee Keepers' Instructor (monthly).....	Adelphi.....	\$500	Iowa Homestead and West- ern Farm Journal.....	Des Moines.....	8,300
Ohio Journal of Floriculture (mo.).....	Alliance.....		Western Stock Journal and Farmer (monthly).....	Iowa City.....	5,000
Exponent (Dairy Interest).....	Chagrin Falls.....	1,500	MINNESOTA.		
Farming World semi-monthly.....	Cincinnati.....	\$10,000	Farmers' Union and Tribune.....	Minneapolis.....	\$7,000
National Farmer (monthly).....	".....	3,000	Minnesota Farmer (monthly).....	".....	\$7,500
Farmer and Manufacturer (monthly).....	Cleveland.....		Poultry and Farm Journal (mo.).....	".....	\$1,500
Ohio Farmer.....	".....		KANSAS.		
Farmers' Home Journal (monthly).....	Coshocton.....		Western Farm and Home (mo.).....	Atchison.....	
Poultry Nation.....	Elyria.....	\$2,000	Kansas Rural.....	Howard.....	
Gleanings in Bee Culture (mo.).....	Medina.....	3,000	Stockman and Farmer.....	Kansas City.....	
Park's Floral Magazine (monthly).....	Mount Vernon.....	\$5,956	Western Homestead (monthly).....	Leavenworth.....	3,275
Farm and Fireside (semi-monthly).....	Springfield.....	108,000	Neosho Valley Farmer (monthly).....	Osage Mission.....	672
Live Patron.....	".....	7,000	Kansas Farmer.....	Topeka.....	\$5,000
			Kansas Agriculturist.....	Wamego.....	1,200
INDIANA.		NEBRASKA.			
Mennonische Rundschau (semi-mo.).....	Elkhart.....		Nebraska Farmer (semi-monthly).....	Lincoln.....	4,000
Drainage and Farm Journal (mo.).....	Indianapolis.....	\$2,000	Rural Nebraska (monthly).....	Omaha.....	\$3,250
Indiana Farmer.....	".....	\$24,000	COLORADO.		
Western Sportsman and } Live-Stock News.....	".....	\$2,645	Colorado Farmer and Live- Stock Journal.....	Denver.....	2,500
Bee Keepers' Guide (mo.).....	Bee Kpg. Kendallville.....	\$2,500	Leader.....	West Las Animas.....	4280
ILLINOIS.		CALIFORNIA.			
Farmer and Fruit Grower.....	Anna.....	\$2,040	Semi-Tropic California (monthly).....	Los Angeles.....	\$5,000
Breeders' Live Stock Journal (mo.).....	Beecher.....	\$6,000	Press and Horticulturist.....	Riverside.....	600
American Bee Journal.....	Chicago.....		California Farmer.....	San Francisco.....	1,800
American Poultry Journal } and Record (monthly).....	".....	3,750	Pacific Rural Press.....	".....	5,000
American Stockman.....	".....	\$4,000	Poultry News (monthly).....	San Leandro.....	
Drover's Journal (daily).....	".....		OREGON.		
Drover's Journal (semi-weekly).....	".....		North Pacific Rural Spirit.....	Portland.....	\$1,500
Drover's Journal.....	".....		Willamette Farmer.....	".....	\$3,000
Dunton's Spirit of the Turf.....	".....	5,000	MONTANA.		
Farmers' Review.....	".....	\$24,154	Rocky Mountain Husbandman.....	Wh. Sulphur Springs.....	\$1,280
Farm, Field and Fireside (monthly).....	".....	5,000	UTAH.		
Farm and Garden (semi-monthly).....	".....	Adv.	Utah Farmer (mo.).....	Salt Lake City.....	700
Field.....	".....	10,000	ONTARIO.		
Thorley's Journal (monthly).....	".....		Farmers' Advocate (monthly).....	London.....	\$11,500
National Live-Stock Journal (mo.).....	".....	6,000	Canadian Horticulturist (monthly).....	St. Catharines.....	\$1,500
Prairie Farmer.....	".....	12,000	Canadian Poultry Review (mo.).....	Strathroy.....	\$750
Western Rural (semi-weekly).....	".....		Dominion Bazar (monthly).....	Poult. Toronto.....	
Western Farmer (monthly).....	Dion.....	2,000	QUEBEC.		
Western Agriculturist (monthly).....	Quincy.....	5,000	Illustrated Journal of Agri- culture (monthly).....	Montreal.....	\$8,000
			Le Journal d'Agriculture } Illustre (monthly).....	".....	
			Poultry Herald (monthly).....	".....	
			Journal d'Agriculture and } Courier.....	St. Hyacinthe.....	3,500
MICHIGAN.		NEW BRUNSWICK.			
Game Fanciers' Journal (mo.).....	Battle Creek.....	983	Maritime Farmer.....	Fredericton.....	\$1,750
Michigan Farmer and State } Journal of Agriculture... }	Detroit.....	Decline	NOVA SCOTIA.		
Agricultural World and } Michigan Homestead.... }	Grand Rapids.....	2,500	Nova Scotian Journal of } Agriculture (monthly).....	Halifax.....	750
			Farmers' Manual (monthly).....	Kentville.....	\$2,400
WISCONSIN.					
Wisconsin Farmer.....	Fond du Lac.....	800			
Acker und Gartenbau Zei- } ting (German) (s-mo)..... }	Milwaukee.....	22,000			
Farmers' Monthly Gazette.....	".....				
Hospodar Ameriky (semi-mo.).....	".....				
Poultry Banner (monthly).....	".....	\$1,400			
Agriculturist (monthly).....	Racine.....	600			

Circulation: * sworn; † claimed; unmarked—estimated.

COLLEGE PUBLICATIONS

A COMPLETE LIST OF ALL PUBLICATIONS ISSUED BY THE STUDENTS, OR IN THE INTEREST OF THE DIFFERENT COLLEGES AND SCHOOLS OF THE UNITED STATES AND CANADA, OMITTING THOSE WHICH DO NOT INSERT ADVERTISEMENTS.

MAINE.		<i>Circ.</i>	PENNSYLVANIA.		<i>Circ.</i>
Bowdoin Orient (bi-weekly).....	Brunswick.....	410	College Cabinet (monthly).....	Beaver Falls.....	\$300
Bates Student (monthly).....	Lewiston.....	\$475	Reveille (monthly).....	Chester.....	700
Colby Echo (monthly).....	Waterville.....	600	Lafayette College Journal (mo.).....	Easton.....	1700
NEW HAMPSHIRE.			Pennsylvania College Monthly (mo.).....	Gettysburg.....	\$375
Dartmouth (bi-weekly).....	Hanover.....	886	Haverfordian (monthly).....	Haverford P. O.....	\$500
VERMONT.			Student (monthly).....	".....	\$1,000
Undergraduate (monthly).....	Middlebury.....	400	Campus (monthly).....	Meadville.....	\$350
Montpelierian (monthly).....	Montpelier.....	\$350	Crescent (monthly).....	".....	\$500
MASSACHUSETTS.			University Magazine (monthly).....	Philadelphia.....	500
Student (bi-weekly).....	Amherst.....	\$500	Jeffersonian (monthly).....	Washington.....	400
Beacon (monthly).....	Boston.....	400	NEW JERSEY.		
Crimson (bi-weekly).....	Cambridge.....	500	Targum (monthly).....	New Brunswick.....	
Harvard Advocate (bi-weekly).....	".....	475	Nassau Literary Magazine (mo.).....	Princeton.....	\$375
Harvard Echo (daily).....	".....	\$600	Princetonian (bi-weekly).....	".....	1,000
Harvard Lampoon (bi-weekly).....	".....	\$550	DELAWARE.		
Tuftonian (monthly).....	College Hill.....	700	Rugby Monthly (monthly).....	Wilmington.....	400
Williams Athenæum (bi-weekly).....	Williamstown.....	450	MARYLAND.		
RHODE ISLAND.			Irving Literary Gazette (monthly).....	Westminster.....	
Brunonian (bi-weekly).....	Providence.....	\$300	Seminary Monthly (monthly).....	Hagerstown.....	500
CONNECTICUT.			DISTRICT OF COLUMBIA.		
Oracle (monthly).....	Cheshire.....	350	College Journal (monthly).....	Georgetown.....	600
Trinity Tablet (every 3d Saturday).....	Hartford.....	450	VIRGINIA.		
College Argus (every 10 days).....	Middletown.....	600	Academy Journal (monthly).....	Alexandria.....	5500
Critic (monthly).....	New Haven.....	400	Randolph-Macon Monthly (mo.).....	Ashland.....	\$400
Yale Courant (bi-weekly).....	".....	600	Album (monthly).....	Botetourt Springs.....	\$600
Yale Literary Magazine (monthly).....	".....	550	Calliopean Clarion (monthly).....	Emory.....	500
Yale News (daily).....	".....	350	Southern Collegian (semi-monthly).....	Lexington.....	\$400
Yale Record (bi-weekly).....	".....	800	College Messenger (monthly).....	Richmond.....	\$375
NEW YORK.			Roanoke Collegian (monthly).....	Salem.....	700
Alfred Student (monthly).....	Alfred Centre.....	300	Virginia University Magazine (mo.).....	University of Virginia.....	\$200
Courant (quarterly).....	Claverack.....	350	Clonian Monthly (monthly).....	Winchester.....	350
Hamilton Literary Monthly (mo.).....	Clinton.....	\$450	GEORGIA.		
Sibyl (quarterly).....	Elmira.....	\$300	Mercerian (monthly).....	Macon.....	
Hobart Herald (monthly).....	Geneva.....	\$500	ALABAMA.		
Madisonensis (bi-weekly).....	Hamilton.....	425	Howard Collegian (monthly).....	Marion.....	\$2,250
Cornell Era.....	Ithaca.....	\$620	KENTUCKY.		
Cornell Review (monthly).....	".....	500	Eu-Philonian (monthly).....	Millersburg.....	\$485
Cornell Sun (daily).....	".....	\$300	TENNESSEE.		
Acta Columbiana (every 3 weeks).....	New York.....	500	Institute Journal (monthly).....	Henderson.....	\$350
College Mercury (bi-weekly).....	".....	400	College Lancet (monthly).....	Jackson.....	\$300
Columbia Spectator (bi-weekly).....	".....	500	Hiawasee College Reporter (mo).....	Sweetwater.....	300
University Quarterly (quarterly).....	".....	500	Record.....	Tusculum College.....	375
Vassar Miscellany (monthly).....	Poughkeepsie.....		OHIO.		
Concordiensis (monthly).....	Schenectady.....	450	College Transcript.....	Delaware.....	\$875
Syracusan (monthly).....	Syracuse.....	\$300	Kenyon Advance (monthly).....	Gambier.....	350
University Herald (monthly).....	".....	\$300	Denison Collegian (semi-monthly).....	Granville.....	\$450
			College Ohio (monthly).....	Marietta.....	\$350
			Review (bi-weekly).....	Oberlin.....	\$600
			Wittenberger (monthly).....	Springfield.....	550
			Heidelberg Journal (monthly).....	Tiffin.....	400

Circulation: * sworn; † claimed; unmarked—estimated.

INDIANA.		<i>Circ.</i>	IOWA.		<i>Circ.</i>
Wabash (monthly).....	Crawfordsville	400	Aurora (monthly).....	Ames.....	300
Asbury Monthly (monthly).....	Greencastle.....	500	News-Letter (monthly).....	Grinnell.....	350
Scholastic.....	Notre Dame.....	1,200	Simpsonian (monthly).....	Indianola.....	350
Earlhamite (monthly).....	Richmond	400	University Reporter (monthly).....	Iowa City.....	425
ILLINOIS.			Vidette (monthly).....	".....	400
Carthaginian (monthly).....	Carthage.....	280	Cornellian (monthly).....	Mt. Vernon.....	460
Ill'ni (monthly).....	Champaign	550	College Vidette (monthly).....	Oskaloosa.....	460
Volante (monthly).....	Chicago.....	600	MINNESOTA.		
Northwestern (bi-weekly).....	Evanston.....	550	Ariel (monthly).....	Minneapolis	450
Knox Student (monthly).....	Galesburg.....	400	KANSAS.		
College Rambler (semi-monthly).....	Jacksonville.....	400	Kansas Review (monthly).....	Lawrence.....	460
College Courier (monthly).....	Monmouth.....	350	Industrialist.....	Manhattan.....	
Oread (quarterly).....	Mt. Carroll.....	4,000	CALIFORNIA.		
College Review (monthly).....	Upper Alton.....	275	Berkeleyan (bi-weekly).....	Berkeley.....	475
College Record (monthly).....	Wheaton.....	300	Classic (monthly).....	Napa City.....	720
MICHIGAN.			OREGON.		
Chronicle (bi-weekly).....	Ann Arbor.....	1,000	Archangel (monthly).....	Portland.....	400
University (semi-mo.).....	".....	450	ONTARIO.		
Herald.....	Hillsdale.....	500	School Magazine (monthly).....	Hamilton.....	
College Index (every six weeks).....	Kalamazoo.....	450	Queen's College Journal (bi-wkly).....	Kingston.....	700
WISCONSIN.			Varsity.....	Toronto.....	400
Collegian and Neoterian (monthly).....	Appleton.....	280	Sunbeam (monthly).....	Whitby.....	400
Round Table (bi-weekly).....	Beloit.....	320	NEW BRUNSWICK.		
University Press (semi-monthly).....	Madison.....	350	Argosy (monthly).....	Sackville.....	400
College Journal (monthly).....	Milton.....	300	NOVA SCOTIA.		
College Mercury (semi-monthly).....	Racine.....	280	Dalhousie Gazette (bi-weekly).....	Halifax.....	400
College News-Letter (monthly).....	Ripon.....	240	Acadia Athenæum (monthly).....	Wolfville.....	400
MISSOURI.					
College Message (monthly).....	Cape Girardeau.....	400			
Grand River College Courant (mo.).....	Edinburg.....	300			
Westminster Monthly (monthly).....	Fulton.....	350			
William Jewell Student (monthly).....	Liberty.....	300			
Student Life (monthly).....	St. Louis.....	400			

Circulation: * sworn; † claimed; unmarked—estimated.

COMMERCIAL, FINANCIAL, AND TRADE PUBLICATIONS.

A COMPLETE LIST OF NEWSPAPERS AND PERIODICALS IN THE UNITED STATES AND
CANADA DEVOTED TO COMMERCE, FINANCE AND THE VARIOUS BRANCHES OF TRADE,
OMITTING THOSE WHICH DO NOT INSERT ADVERTISEMENTS.

MASSACHUSETTS.		<i>Circ.</i>
American Architect and Building News.....	Boston.....	2,450
American Cabinet Maker and Upholsterer.....	".....	7,500
American Carpet Reporter and Decorator (monthly)..	".....	2,500
American Manufacturer and Exporter (monthly)..	".....
Banker and Tradesman.....	".....	1,920
Book Bulletin (quarterly).....	".....	Adv.
Commercial and Shipping List (s-wkly.)	".....	1,200
Commercial Bulletin.....	".....	6,000
Economist.....	".....	2,000
Hotel Record (daily).....	".....	1,200
Inventors and Manufac- turers' Gazette (monthly) }	".....	1,200
Journal of Commerce.....	".....	Decline
New England Grocer.....	".....	46,400
Printers' Magazine (monthly).....	".....	1,000
Railroad Advertiser.....	".....
Sugar Planter (monthly).....	Franklin.....
Manufacturer and Indus- trial Gazette (monthly)..	Holyoke.....
Paper World (monthly).....	".....	4,000
Whalemen's Shipping List.....	New Bedford.....	Decline
RHODE ISLAND.		
Granite Cutters' Journal (monthly).....	Westerly.....	1,400
CONNECTICUT.		
Hubbard's Printer-Adver- tiser (monthly).....	New Haven.....	Adv.
Page's Wood Type Album (quar.).....	Norwich.....	3,000
NEW YORK.		
Lumber World (monthly).....	Buffalo.....
Milling World and Chronicle of the Grain and Flour Trade (mo.).....	".....	10,000
American Bookseller (semi-mo.).....	New York.....	7,000
American Brewers' Gazette (mo.).....	".....	11,500
American Dairyman.....	".....	1,200
American Exchange (daily).....	".....	1,000
American Exporter (monthly).....	".....	3,500
American Grocer.....	".....	3,250
American Hairdresser and Perfumer (monthly).....	".....	42,000
American Mail and Export Journal (monthly).....	".....
American Model Printer.....	".....	14,000
American Protectionist.....	".....
American Railroad Journal.....	".....	3,500
American Ship.....	".....	4,800
American Stationer.....	".....	Decline
American Tailor (monthly).....	".....
American Wine and Grape Grower (monthly).....	".....	5,000
Amerikanische Bierbrauer (mo.).....	".....	42,000
Anthony's Photographic Bulletin (monthly).....	".....	42,000
Appleton's Railroad Guide (mo.).....	".....	5,000
Banker's Magazine (monthly).....	".....	2,500
Blacksmith and Wheelwright (mo.).....	New York.....	5,000
Bonfort's Wine and Liquor Circular (semi-monthly)..	".....	4,000
Bookbuyer (monthly).....	".....	2,500
Book-Keeper (bi-weekly).....	".....	43,500
Buchdrucker-Zeitung (semi-mo.).....	".....	90
Builder and Wood-Worker (mo.).....	".....	45,200
Bullion.....	".....	1,800
Carpentry and Building (mo.).....	".....	Decline
Carpet Trade (monthly).....	".....	1,000
Carpet Trade Review (monthly).....	".....	1,000
Chamber of Commerce Reporter.....	".....
Clothier and Furnisher (monthly).....	".....	3,140
Coal Trade Journal.....	".....	43,000
Commercial Advertiser (daily).....	".....	15,000
Commercial Bulletin (semi-weekly).....	".....	400
Commercial Bulletin and Auction Record (daily)..	".....
Commercial and Financial Chronicle.....	".....	3,000
Commercial Guide (monthly).....	".....
Commercial Journal.....	".....
Commercial Magazine (monthly).....	".....
Commercial World and U. S. Exporter.....	".....
Conservative (semi-mo.).....	Mining
Cotton.....	".....
Country Merchant (monthly).....	".....
Crockery and Glass Journal.....	".....	2,000
Deutsch Amerikanischer Grocer.....	".....	43,000
Druggist's Circular and Chemical Gazette (mo.)..	".....	12,076
Dry Goods Bulletin.....	".....	45,500
Dry Goods Journal and Clothier.....	".....
El Comercio (Spanish—monthly).....	".....	42,000
El Espejo (monthly).....	".....	4,500
Elevated Railway Journal.....	".....
Furnishing Goods Trade Review (monthly).....	".....	42,800
German and American Brewers' Journal (mo.)..	".....	8,500
Geyer's Stationer (semi-monthly).....	".....	2,300
Gibson's Review of the Clothing and Furnishing Trades (monthly).....	".....
Grocer.....	".....	44,000
Grocers' Journal (bi-weekly).....	".....	47,000
Handels-Zeitung.....	".....	43,500
Harness and Carriage Journal (monthly).....	".....	3,000
Hat, Cap and Fur Trade Review (monthly).....	".....	3,500
Hatter and Furrer (monthly).....	".....
Hotel Gazette.....	".....	5,000
Hotel Mail.....	".....	1,000
Hotel Reporter (daily).....	".....	11,600
Hub (monthly).....	".....	4,700
Indicator (daily).....	".....	700
Industrial Monthly and Commercial and Statisti- cal Review (mo.).....	".....	8,000
Industrial News and Inventors' Guide (mo.)..	".....	45,800
Internal Revenue Record and Customs Journal....	".....	1,000

Circulation: * sworn; † claimed; unmarked—estimated.

		<i>Circ.</i>			<i>Circ.</i>
Iron Age.....	New York.....	<i>Decline</i>	Wall Street News (daily).....	New York.....	850
Jewelers' Circular and } Horological Review (mo.) }	"	49,000	Waring's X. Y. Z. Railway } and Steamboat Guide (mo.) }	"	2,000
Journal for the Stationery } Trade (monthly).....	"	<i>Adv.</i>	Woodcock's Printers' } Gazette and Newspaper } Reporter.....	"	2,000
Journal of Commerce (daily).....	"	8,000	Casket (monthly).....	Undertakers Rochester.....	
Journal of Commerce (semi-weekly).	"	1,200	Counterfeit Detective (monthly).....	Silver Creek.....	4,000
Journal of the Telegraph (semi-mo.)	"	410,754	Empire Standard (monthly) Agents.	Sodus.....	
McDowell's Financial Report (da.)	"		Commercial Traveler (monthly).....	Syracuse.....	42,500
Manufacturer and Builder (mo.)....	"	4,333	Typo (b-monthly).....	"	1,706
Manufacturers' Review (monthly)....	"	2,000	Farmer and Dairyman (monthly)....	"	
Maritime Register.....	"	4,750	PENNSYLVANIA.		
Market Index and Journal.....	"	3,600	Farm and Dairy (monthly).....	Hulmeville.....	
Mercantile Journal.....	"	6,000	Agents' Gazette (monthly).....	Kittanning.....	
Mercantile Review.....	"	<i>Adv.</i>	Business Man (monthly).....	Mansfield Valley 2,500	
Merchants' Review.....	"		Coal Gazette.....	Mauch Chunk.....	1,128
Merchants' and Manufac- } turers' Review.....	"		Agents' Herald (monthly).....	Philadelphia.....	
Metal Worker.....	"	4,500	American Textile Manufacturer (mo.)	"	3,000
Millers' Journal.....	"	6,000	Barbers' National Journal (s-mo.)..	"	1,000
Millinery Trade Review (monthly)...	"	3,000	Bulletin of the American } Iron and Steel Association }	"	41,300
Mining News.....	"		Bullion Miner.....	"	800
Mining Record.....	"	5,000	Business Advocate and } Price Current.....	"	
Musical Critic and Trade } Review (semi-monthly)....	"	2,000	Carpenter (monthly).....	"	<i>Adv.</i>
National Car Builder (monthly)....	"	2,000	Carpet Journal (monthly).....	"	2,500
National Press (monthly) (Cider)...	"		Carriage Monthly.....	"	43,500
Nautical Gazette.....	"	3,100	Commercial List and Price } Current.....	"	
North and South American } Commercial and Trade } Journal (monthly).....	"		Commercial World (monthly).....	"	16,250
Notions and Fancy Goods } Record (semi-monthly)....	"	1,183	Confectioners' Journal (monthly)...	"	2,500
Oil and Drug News.....	"		Dye's Counterfeit Detector (mo.)...	"	
Oil, Paint, and Drug Reporter.....	"	41,600	Foreign Mail (monthly).....	"	2,500
Painters' Magazine (monthly).....	"	3,000	Grocer.....	"	43,000
Paper Trade Journal.....	"	3,000	Grocers' Price Current.....	"	42,800
Paper Trade Reporter (monthly)....	"	1,540	Ice Trade Journal (monthly).....	"	1,600
Photographic Times (monthly).....	"		Merchant and Salesman (monthly)..	"	
Printing World (monthly).....	"		Merchants' Guide.....	"	
Produce Exchange Bulletin.....	"		Monarch City World (monthly)....	"	
Proof Sheet.....	"	<i>Adv.</i>	North American (daily).....	"	3,000
Public.....	"	3,000	North American (tri-weekly).....	"	450
Publishers' Weekly.....	"	2,500	North American Manufacturer.....	"	
Railroad Gazette.....	"	3,742	Peiper's Band Journal (monthly)..	"	<i>Adv.</i>
Real Estate Record and } Builders' Guide.....	"	3,000	Petersons' Counterfeit } Detector and National } Bank Note List (semi-mo.) }	"	
Retailer.....	"		Petersons' Counterfeit } Detector and National } Bank Note List (monthly) }	"	
Review.....	"	300	Photographer.....	"	1,300
Revista Agricola Y Industrial (mo.)	"	5,000	Printers' Circular (monthly).....	"	43,000
Rhodes' Journal of Banking (mo.)	"	43,500	Railway World.....	"	1,500
Rubber Era.....	"	41,000	Textile Colorist (monthly).....	"	45,000
Sanitary Engineer (semi-monthly)...	"	43,800	Textile Record of America (mo.)...	"	3,000
Sea World and Fishing Gazette.....	"	43,000	Trade Journal.....	"	42,200
Sewing Machine Journal (mo.).....	"	5,000	American Journal of Industry.....	Pittsburgh.....	3,500
Sewing Machine News (monthly)...	"	7,500	American Manufacturer } and Iron World.....	"	4,000
Sheldon's Dry Goods Price-List.....	"		American Pottery and } Glassware Reporter.....	"	43,500
Shipping and Commercial } List and Price Current (s.w.) }	"	<i>Decline</i>	Brick Tile and Metal Review (mo.)..	"	
Shipping Gazette and } Traveler's Guide.....	"	41,000	Country Merchants' Criterion.....	"	
Shoe and Leather Reporter.....	"	4,000	Grocers' Advocate.....	"	
Shroud (monthly).....	Undertakers.		Hardware Reporter.....	"	
Soapmakers' Journal (monthly)....	"		People's Advocate and } Commercial Advertiser.. }	"	<i>Decline</i>
Stockholder.....	"	3,500	Railroad Reporter (monthly).....	"	41,000
Tailors' Review (monthly).....	"	3,000	Woolen Manufacturer (monthly)....	"	44,000
Thompson's Bank Note and } Commercial Reporter }	"		DISTRICT OF COLUMBIA.		
Thompson's Bank Note and } Commercial Reporter } (monthly).....	"		Commercial.....	Washington.....	200
Tobacco Leaf.....	"	2,000	NEW JERSEY.		
Trade Bureau.....	"	8,000	Philadelphia Cash Grocer.....	Burlington.....	42,300
Trade Reporter.....	"	5,000	Coach Painter (semi-monthly).....	Newark.....	4,000
Travelers' Official Railway } Guide (monthly).....	"	5,000	MARYLAND.		
Typographic Messenger (quarterly).	"	<i>Adv.</i>	Herald (monthly).....	Baltimore.....	
United States Economist } and Dry Goods Reporter }	"	5,000	Journal of Commerce and } Price Current.....	"	1,800
United States Tobacco Journal.....	"	6,250	Market Journal.....	"	3,000
Wall Street Gazette (daily).....	"				
Wall Street Journal.....	"	800			

Circulation: *sworn; †claimed; unmarked—estimated.

VIRGINIA.		Circ.	CHICAGO.		Circ.
Commercial and Tobacco Leaf.....	Richmond.....	3,000	Railway Review.....	Chicago.....	\$2,000
Trade Journal and Hotel }	"		Railway Times.....	"	
Reporter (daily).....	"		Reporter (mo.) (Marble and Granite)	"	\$1,200
NORTH CAROLINA.			Round's Printers' Cabinet (quarterly)	"	Adv.
Tobacco Plant.....	Durham.....	650	Sewing Machine Advance (monthly)	"	5,500
Plant and Plug.....	Winslow.....	Adv.	Specimen (quarterly).....	"	
LOUISIANA.			Stationer and Printer.....	"	2,500
Country Visitor (Eng. and French).....	New Orleans.....	1,500	Watchmaker and Metal-worker (mo.)	"	3,500
Journal of Commerce.....	"	\$1,000	Western Brewer (monthly).....	"	\$3,000
Price Current, Commercial }	"	\$8,000	Western Carriage, Wagon, }	"	
Bulletin and Shipping List }	"		and Harness Journal (mo.)	"	
(semi-weekly).....	"		Western Clothing, }	"	1,500
TEXAS.			Furnishing, and Hat }	"	
Texas Journal of Commerce.....	Galveston.....	\$3,000	Review (monthly).....	"	
KENTUCKY.			Western Manufacturer (monthly).....	"	4,000
Southern Manufacturer and }	Louisville.....		Western Paper Trade (monthly).....	"	2,666
Builder (monthly).....	"		Western Shoe and Leather Review.....	"	
Trade Gazette.....	"	2,000	Western Trade and Export Journal (mo.)	"	
Western Grocer.....	"		Wine and Spirit Review (monthly).....	"	
TENNESSEE.			Grain Gleaner (monthly).....	Moline.....	5,000
Tradesman (semi-monthly).....	Chattanooga.....	2,500	Illinois Tradesman and Manufacturer.....	Peoria.....	\$6,700
OHIO.			Manufacturers' Exchange.....	Quincy.....	
Grocer and Merchants' Advocate.....	Cincinnati.....	2,500	MICHIGAN.		
Journal of Commerce.....	"	\$5,800	Lumberman's Gazette.....	Bay City.....	2,120
Live Stock Review.....	"	2,200	Railway Advertiser and }	Detroit.....	\$2,000
Marine Journal.....	"		Hotel Reporter..... (daily) }	"	
Merchant and Manufacturer.....	"	\$5,000	Price-Current.....	"	
INDIANA.			Public Leader (Liquor Interest).....	"	\$8,250
Journal of Commerce.....	Indianapolis.....		Lumberman.....	Montague.....	\$60
Millstone (monthly).....	"	\$7,500	WISCONSIN.		
Trade Journal (semi-monthly).....	Lafayette.....	2,500	Wisconsin Tobacco Reporter.....	Edgerton.....	\$750
ILLINOIS.			Northwestern Trade Bulletin.....	"	
American Furniture Gazette (mo.).....	Chicago.....		United States Miller (monthly).....	"	\$5,100
American Horse Shoer and }	"		Western Traveler and Com- }	"	750
Hardware Journal (mo.)	"		mercial Chronicle (mo.)	"	
American Mercantile Register (mo.)	"	\$6,666	Lumberman.....	Rep. Oconto.....	400
American Miller (monthly).....	"	15,000	MISSOURI.		
American Stockman.....	"	\$4,000	Haywood's Price Current.....	Hannibal.....	Adv.
American Trade Journal (monthly).....	"	\$5,000	Commercial Indicator.....	Kansas City.....	2,400
Bookseller and Stationer (monthly).....	"	2,500	Price Current and Live Stock Record	"	1,800
Commercial Bulletin.....	"	2,500	Review of Science and }	"	\$1,000
Confectioner and Baker (monthly).....	"	\$2,400	Industry (monthly).....	"	
Deutsche Amerikanische Mueller (m.)	"	7,643	Age of Steel.....	St. Louis.....	\$10,565
Drover's Journal (daily).....	"		Brewer (monthly).....	"	750
Drover's Journal (semi-weekly).....	"		Commercial Gazette.....	"	
Drover's Journal.....	"		Dry Goods and Grocery Reporter.....	"	\$2,000
Druggist (monthly).....	"	\$5,000	El Comercio del Valle (monthly).....	"	
Economist.....	"		Furniture Manufacturer (monthly).....	"	600
Electrotype Journal (quarterly).....	"	Adv.	Grocer.....	"	\$4,800
Electrotyper (quarterly).....	"	Adv.	Hotel Reporter (daily).....	"	450
Grain and Provision Review.....	"	\$9,400	Miller (semi-monthly).....	"	5,000
Grocer and Mercantile Review.....	"	\$6,000	National Grocer (bi-weekly).....	"	\$2,500
Grocers' Criterion.....	"	Adv.	Printers' Register (bi-monthly).....	"	
Hotel World.....	"	3,840	Railway Register (semi-monthly).....	"	
Industrial World and Com- }	"		Stove and Hardware Reporter (s-mo.)	"	700
mercial Advertiser.....	"		Western Trade Journal.....	"	6,550
Journal of Commerce.....	"	7,625	MINNESOTA.		
Journal of Freedom and }	"		Hotel Gazette (daily).....	Minneapolis.....	\$1,000
Right.....	Liq. Int.		Lumberman and Manufacturer.....	"	1,000
Jewelers' Journal (monthly).....	"		Northwestern Miller.....	"	\$5,170
Leaf.....	"	1,500	Western Trade Review (bi-weekly).....	"	\$2,100
Mining Review.....	"	\$3,000	Hotel Reporter (daily).....	St. Paul.....	Adv.
National.....	Liquor Interest.		Lumberman.....	Stillwater.....	850
National Harness Review (s-mo.).....	"		COLORADO.		
National Hotel Reporter (daily).....	"	2,000	Hotel Reporter (daily).....	Denver.....	700
National Laundry Journal (semi-mo.)	"	\$2,800	CALIFORNIA.		
National Live Stock Journal (mo.)	"	6,000	Anglo Spanish Merchant (s. mo.).....	San Francisco.....	\$1,500
N.W. Commercial Traveler (monthly)	"	2,000	California Architect and }	"	\$3,833
Northwestern Lumberman.....	"	2,500	Building Review (mo.)	"	
Railway Age.....	"	\$4,500	Commercial Herald and }	"	1,200
Railway Age and Railway }	"	\$7,000	Market Review.....	"	
Service Magazine (mo.)	"		Commercial News and Ship- }	"	750

Circulation: * sworn; † claimed; unmarked—estimated.

		<i>Circ.</i>			<i>Circ.</i>
Exchange (daily).....	San Francisco..	3,250	Petroleum Advertiser.....	Petrolia.....	700
Exchange.....	"	1,000	Licensed Victuallers' Journal.....	St. Thomas.....	
Farmer and Dealer (monthly).....	"	5,500	North Shore Miner.....	Thunder Bay.....	
Grocer and Country Merchant.....	"	3,700	Monetary Times and Trade } Review-InsuranceChronicle).....	Toronto.....	3,500
Guide (tri-weekly).....	"				
Hotel Gazette (daily).....	"	\$1,900			
Journal of Commerce (daily).....	"	\$800			
Journal of Commerce.....	"	\$4,000	QUEBEC.		
Merchant.....	"	\$3,000	Dominion Printer (quarterly).....	Montreal.....	Adv.
Pacific Coast Wine and } Liquor Herald (s.mo.)... }	"	1,200	Journal of Commerce.....	"	5,000
Pacific Printer (bi-monthly).....	"	Adv.	Shareholder.....	"	1,500
Pacific Specimen (quar.).....	"	Adv.			
Printers' Guide (monthly).....	"	Adv.	NEW BRUNSWICK.		
Railroad Gazetteer (monthly).....	"	7,000	Printers' Miscellany (monthly).....	St. John.....	1,250
Report (daily).....	"	4,600			
Report.....	"	6,100	NOVA SCOTIA.		
Wine Dealers' Gazette (mo.).....	"	\$4,000	Mining Review and Mari- } time Journal..... }	Halifax.....	
			Trades Journal.....	Spring Hill.....	\$800
OREGON.			Miller and Millwright (monthly).....	Cincinnati.....	
Commercial Reporter.....	Portland.....	600	Price Current and Commer- } cial Review (monthly).... }	"	2,500
			Trade List.....	"	4,000
UTAH:			Western Tobacco Journal } and Grocers' Review.... }	"	\$4,700
Utah Commercial (monthly).....	Salt Lake City..	750	Farmer and Manufacturer (mo.).....	Cleveland.....	
			Marine News and Record.....	"	2,000
ONTARIO.			Trade Review.....	"	1,500
Commercial Traveler and } Mercantile Journal (mo.) }	London.....	600	Ice and Fish News (monthly).....	Sandusky.....	700
Industrial World and Na- } tional Economist..... }	Ottawa.....		Leffel Mechanical News (semi-mo.)	Springfield.....	\$20,000
Canada Lumberman (monthly).....	Peterboro.....	\$2,200	Railroader (monthly).....	Toledo.....	\$3,800
			Sewing Machine Gazette (monthly)	Wilmington.....	\$1,600

Circulation: *sworn; †claimed; unmarked—estimated.

EDUCATIONAL PUBLICATIONS

A COMPLETE LIST OF ALL PUBLICATIONS IN THE UNITED STATES AND CANADAS WHICH ARE ISSUED IN THE INTEREST OF EDUCATION AND WHICH TAKE ADVERTISEMENTS, EXCLUSIVE OF THOSE ISSUED BY THE VARIOUS COLLEGES AND SCHOOLS WHICH ARE GIVEN IN A SEPARATE LIST.

	<i>Circ.</i>		<i>Circ.</i>	
MASSACHUSETTS.				
Education (bi-monthly)..... Boston.....	\$1,500	Phonetic Educator (quarterly)..... Cincinnati.....	\$1,500	
Journal of Education..... ".....	\$7,500	Public School Journal (monthly).... ".....	850	
Primary Teacher (monthly)..... ".....	7,000	Short-hand Review (quarterly)..... Cleveland.....		
CONNECTICUT.				
American Journal of Education (qr.)Hartford.....	1,000	Teacher's Guide (monthly)..... Mallet Creek....		
American Educator (mo.)..... New Haven.....	\$3,200	Educational Notes and Queries (mo.)Salem.....	1,200	
NEW YORK.				
Voice (monthly)..... Albany.....	\$3,000	Ohio Educational Monthly }..... ".....	2,250	
Countryside (monthly)..... Jamestown.....	\$2,200	and National Teacher (mo.) }..... ".....		
American Kindergarten }..... New York.....	7,000	INDIANA.		
Magazine (monthly)..... ".....		Common-School Teacher (monthly).. Bedford.....	1,000	
Barnes' Educational Monthly (mo.) ".....	7,000	Normal Teacher (monthly)..... Danville.....	\$10,300	
Browne's Phonographic Monthly.... ".....	\$3,000	Home and School Visitor (monthly). Greenfield.....		
Elocutionists' Journal (quarterly)... ".....	1,500	Indiana School Journal (monthly)... Indianapolis.....	\$4,500	
Little Gem and Kindergar- }..... ".....	800	Western Normal Educator (monthly) Ladoga.....		
ten (monthly)..... ".....		Education (monthly)..... Terra Haute.....	400	
Penman's Art Journal (monthly).... ".....	5,000	Northern Indiana School Journal (mo) Valparaiso....		
Scholar's Companion (monthly)..... ".....		ILLINOIS.		
School Journal..... ".....	9,000	Educational Weekly..... Chicago.....	9,000	
Teachers' Institute (monthly)..... ".....	\$2,500	Practical Teacher (semi-monthly)... ".....	\$3,000	
Teachers' Companion (monthly).... Plattsburg.....	1,700	Western Educational Journal (mo).. ".....	4,000	
Kindergarten Messenger }..... Syracuse.....	1,400	American Educator (monthly)..... Lockport.....	4,500	
and the new Education }..... ".....		Normal Worker (monthly)..... Morris.....		
(monthly)..... ".....		MICHIGAN.		
School Bulletin and New }..... ".....	5,000	Michigan School Moderator..... Grand Rapids..		
York Educational Journal }..... ".....		WISCONSIN.		
(monthly)..... ".....		Wisconsin Journal of Education (mo.) Madison.....	\$2,100	
PENNSYLVANIA.				
Teacher (monthly)..... Allegheny.....	500	Catholic School Record (monthly).. Milwaukee.....		
National Educator (monthly)..... Kutztown.....	\$1,100	Erziehungs-Blaetter (monthly)..... ".....	\$1,000	
Pennsylvania School Journal (mo).. Lancaster.....	7,000	MISSOURI.		
Chautauquan (monthly)..... Meadville.....		Normal Worker (monthly)..... Cape Girardeau.		
Teachers' Advocate (monthly)..... Mercer.....	\$1,400	School and Scholar (monthly)..... East Lynne....		
Teacher (monthly)..... Philadelphia.....	3,000	Missouri Teacher (monthly)..... Kirksville.....	\$900	
Bradford Co. School Journal (mo)... Towanda.....		American Journal of }..... St. Louis.....	\$16,000	
MARYLAND.				
Elocutionist (monthly)..... Baltimore.....	\$3,000	Education (mo.)..... ".....		
Tutor (monthly)..... ".....	\$1,666	Fonetic Teacher (monthly)..... ".....		
NEW JERSEY.				
American Short-hand Writer (mo)... Vineland.....		IOWA.		
VIRGINIA.				
Educational Journal of Virginia (mo.) Richmond.....	\$1,550	Iowa Normal Monthly (monthly)... Dubuque.....	4,133	
Goodson Gazette..... Staunton.....	\$625	Central School Journal (monthly).. Keokuk.....	\$7,500	
SOUTH CAROLINA.				
Southern Educational Monthly..... Charleston.....	600	Cerro Gordo Schoolmate..... Marshalltown..	\$1,500	
ALABAMA.				
Howard Collegian (monthly)..... Marion.....	\$2,250	KANSAS.		
Normal Reporter (monthly)..... ".....	1,500	Western Educational Review (mo).. Fort Scott.....		
KENTUCKY.				
Eclectic Teacher (monthly)..... Louisville.....	1,000	Educationist (monthly)..... Topeka.....		
Parents' and Teachers' Monthly (mo) ".....	\$1,200	NEBRASKA.		
Institute (monthly)..... S. Carrollton.....	1,000	Literary Notes (semi-monthly).... Kearney.....	\$900	
TEXAS.				
Texas Journal of Education (mo.)... Austin.....	\$500	CALIFORNIA.		
ARKANSAS.				
School Journal (monthly)..... Little Rock.....	\$500	Heald's College Journal (monthly).. San Francisco...		
TENNESSEE.				
Guardian (monthly)..... Columbia.....	\$2,400	Pac. School and Home Journal (mo).. ".....	2,250	
Columbian Echo (semi-monthly)... Mossy Creek....	600	Public School Record..... ".....	900	
ONTARIO.				
QUEBEC.				
Journal de l'Education (monthly).. Montreal.....				\$1,000
Journal de l'Instruction }..... Quebec.....				
Publique (monthly)..... ".....				

Circulation: * sworn; † claimed; unmarked—estimated.

MEDICAL PUBLICATIONS

A COMPLETE LIST OF THE MEDICAL AND SURGICAL PUBLICATIONS OF THE UNITED STATES AND CANADA, OMITTING THOSE WHICH DO NOT INSERT ADVERTISEMENTS.

MASSACHUSETTS.	<i>Circ.</i>	PENNSYLVANIA.	<i>Circ.</i>
Hygiene Reporter (monthly) Med. Boston.....		Life and Health (bi-monthly).....Collegewille.....	<i>Adv.</i>
Journal of Chemistry (monthly)..... "	\$10,136	Medical Summary (monthly).....Lansdale.....	\$1,500
Massachusetts Eclectic Medical Journal (mo.)... }		American Journal of Pharmacy (mo.) Philadelphia ...	3,000
Medical and Surgical Journal..... "	1,950	Archives of Dermatology (quarterly)..... "	
New England Medical Gazette (monthly)..... } Homeo. "	1,000	College and Clinical Record (mo.)..... "	
		Dental Cosmos (monthly)..... "	5,500
		Hahnemannian Monthly..... "	800
		Medical Advisory (monthly)..... "	
		Medical and Surgical Reporter..... "	4,500
		Medical Bulletin (monthly)..... "	
		Medical Times (bi-weekly)..... "	\$3,500
		Review of Medicine and Pharmacy (monthly)..... }	\$3,000
CONNECTICUT.		NEW JERSEY.	
Journal of Inebriety (quarterly).....Hartford.....		Country Practitioner (monthly).....Beverly.....	
NEW YORK.		MARYLAND.	
Medical Annals (monthly).....Albany.....		American Journal of Dental Science (monthly).....Baltimore.....	80
Annals of Anatomy and Surgery (mo.)..... }	\$1,000	Independent Practitioner (monthly)..... "	
Proceedings of the Medical Society of the County of Kings (monthly)..... }	\$1,000	Maryland Medical Journal } semi-monthly..... }	1,400
Medical and Surgical Journal (mo.) Buffalo.....	700		
Physician's and Surgeon's Investigator (mo.)..... }			
Laws of Life and Journal of Health (monthly)..... }	3,000		
Bistoury (quarterly).....Elmira.....	\$6,000		
Homeopathic Expositor (quar.)..... }	\$3,000		
Journal of Materia Medica (mo.)...New Lebanon.....			
American Homeopath (monthly).....New York.....	\$2,400		
American Journal of Obstetrics (qu.)..... "	500		
American Journal of Otology (quar.)..... "	500		
American Medical (bi-weekly)..... "	1,200		
Archives of Medicine (bi-monthly)..... "	800		
Archives of Ophthalmology (quar.)..... "	500		
Braithwaite's Retrospect (semi-an.)..... "	10,000		
Deutsch Amerikanische Apotheker (semi-mo.)..... }	\$2,000		
Druggists' Circular and Chemical Gazette (mo.)..... }	\$12,076		
Foote's Health Monthly (mo.)..... "			
Gaillard's Medical Journal (mo.)..... "	\$1,600		
Herald of Health (monthly)..... "	4,000		
Homeopathic Journal of Obstetrics (quarterly)..... }	490		
Index-Medicus (monthly)..... "	\$1,000		
International Journal of Medicine and Surgery..... }			
Johnston's Dental Miscellany (mo.)..... "	\$3,000		
Medical and Surgical Journal (mo.)..... "	4,300		
Medico-Chirurgical Quarterly..... "			
Medical Eclectic (monthly)..... "	2,000		
Medical Gazette..... "	5,000		
Medical Journal (monthly)..... "	2,500		
Medical Record..... "	6,250		
Medical Times (mo.).....Homeo. "	\$2,500		
Medical Tribune (monthly)..... "	2,000		
New Remedies (monthly)..... "	6,000		
Physician (monthly)..... "	4,800		
Physiologist and Family Physician (semi-mo.)..... }	1,000		
Sanitarian (monthly)..... "			
Hospital Review (monthly)..... Rochester.....	800		
American Journal of Insanity (quarterly).....Utica.....	750		
		NORTH CAROLINA.	
		North Carolina Medical Journal (mo.) Wilmington.....	\$700
		GEORGIA.	
		Eclectic Medical Journal (monthly) Atlanta.....	\$700
		Medical and Surgical Journal (mo.)..... "	\$750
		Southern Medical Record (monthly)..... "	1,250
		LOUISIANA.	
		Medical and Surgical Journal (bi-monthly).....New Orleans.....	500
		TEXAS.	
		Texas Medical and Surgical Record (monthly).....Galveston.....	400
		KENTUCKY.	
		American Practitioner (monthly).....Louisville.....	2,000
		Medical Herald (monthly)..... "	1,600
		Medical News..... "	1,350
		TENNESSEE.	
		Journal of Medicine and Surgery (monthly).....Nashville.....	1,000
		Southern Practitioner (monthly)..... "	2,500
		OHIO.	
		Dental Register (monthly).....Cincinnati.....	600
		Eclectic Medical Journal (monthly)..... "	\$3,000
		Lancet and Clinic..... "	\$4,200
		Medical Advance (monthly) Homeo. "	2,000
		Medical Gazette (monthly)..... "	850
		Medical News (monthly)..... "	3,000
		Obstetric Gazette (monthly)..... "	1,250
		Ohio Medical Recorder (monthly).....Columbus.....	\$2,800
		Medical and Surgical Journal (monthly).....Toledo.....	

Circulation: *sworn; †claimed; unmarked—estimated.

INDIANA.		<i>Circ.</i>
Indiana Medical Reporter (mo.)	Evansville
Independent Medical Investigator (monthly)	Greenfield ‡2,500
Dental News (monthly)	Knightstown 400
ILLINOIS.		
Medical Councillor (mo.)	Homœo. Chicago
Medical Journal and Examiner (monthly)	" 2,000
Medical Review (semi-mo.)	" 1,500
Medical Times (monthly)	" 3,500
Pharmacist and Chemist (monthly)	" ‡3,500
United States Medical Investigator (semi-monthly)	" ‡3,000
Medical Monthly	Peoria
MICHIGAN.		
Physician and Surgeon (monthly)	Ann Arbor ‡2,000
Good Health (monthly)	Battle Creek ‡7,000
American Observer (monthly)	Detroit ‡1,200
Lancet (monthly)	" 700
Leonard's Illustrated Medical Journal (quar.)	"
Michigan Medical News (semi-mo.)	" ‡3,500
MISSOURI.		
American Medical Journal (mo.)	St. Louis 1,000
Clinical Record (monthly)	" 1,600
Clinical Review (monthly)	" 1,000
Courier of Medicine and Collateral Sciences (mo.)	" 800
Homœopathic Courier (mo.)	Homœo. St. Louis
Eclectic Medical Journal (mo.)	" 1,600
Medical and Surgical Journal (mo.)	" 1,920
Medical Brief (monthly)	" ‡3,000
Missouri Dental Journal (monthly)	" ‡163
KANSAS.		
Kansas Medical Index (monthly)	Fort Scott ‡500
CALIFORNIA.		
Medico-Literary Journal	San Francisco 800
Pacific Medical and Surgical Journal (monthly)	" ‡60
Western Lancet (monthly)	" ‡500
ONTARIO.		
Canada Health Journal (monthly)	Toronto ‡1,700
Canada Lancet (monthly)	" ‡2,500
Canadian Journal of Medical Science (monthly)	" ‡900
Canadian Pharmaceutical Journal (monthly)	" 750
QUEBEC.		
Canada Medical and Surgical Journal (mo.)	Montreal 1,000
Canada Medical Record (monthly)	" 1,050
L'Union Medicale du Canada (mo.)	" ‡1,200

Circulation: * sworn; † claimed; unmarked—estimated.

SCIENTIFIC AND MECHANICAL PUBLICATIONS

A COMPLETE LIST OF ALL SCIENTIFIC AND MECHANICAL PUBLICATIONS IN THE UNITED STATES AND CANADA WHICH INSERT ADVERTISEMENTS.

MAINE.		<i>Circ.</i>
Maine Mining Journal.....	Bangor.....	875
MASSACHUSETTS.		
American Architect and Building News.....	Arch., Boston.....	2,450
American Cabinet Maker and Upholsterer.....	Mech. ".....	7,500
American Journal of Numismatics (quarterly).....	Numis. ".....	400
Inventors' and Manufacturers' Gazette.....	Mech. ".....	1,200
Journal of Chemistry (mo.).....	Scien. ".....	10,136
Telegram (semi-monthly).....	Tele. ".....	
Psyche (monthly).....	Entom. Cambridge.....	1200
Manufacturer and Industrial Gazette (monthly).....	Mech. Springfield.....	
CONNECTICUT.		
American Journal of Science and Arts (monthly).....	Scien. New Haven.....	800
NEW YORK.		
Forest, Forge and Farm (mo.).....	Mech. Ilion.....	8,000
American Brewers' Gazette.....	Mech. New York.....	11,500
American Gaslight Journal (semi-monthly).....	Scien. ".....	1,000
American Journal of Microscopy (monthly).....	Scien. ".....	13,500
American Machinist.....	Mech. ".....	12,000
American Microscopical Journal (monthly).....	Scien. ".....	11,500
Anthony's Photographic Bulletin (monthly).....	Photo. ".....	2,000
Blacksmith and Wheelwright (mo.).....	".....	5,000
Builder and Woodworker (mo.).....	Mech. ".....	15,200
Bulletin.....	Scien. ".....	Decline.
Carpentry and Building.....	Mech. ".....	Decline.
Crockery and Glass Journal.....	Mech. ".....	2,000
Engineering and Mining Journal.....	Scien. ".....	4,000
Engineering News.....	Mech. ".....	2,000
Evolution (monthly).....	Scien. ".....	Decline.
German and American Brewers' Journal (monthly).....	Scien. ".....	3,500
Growing World (monthly).....	Scien. ".....	3,000
Harness and Carriage Journal (monthly).....	Mech. ".....	3,000
Hub (monthly).....	Mech. ".....	4,700
Industrial News and Inventor's Guide (mo.).....	Mech. ".....	15,800
Illustrated Scientific News (monthly).....	Sci. & Mech. ".....	19,000
Iron Age.....	Com. and Mech. ".....	Decline.
Jewelers' Circular and Horological Review (mo.).....	Mech. ".....	19,000
Journal of the Telegraph (s.-mo.).....	Tele. ".....	10,754
Manufacturer and Builder (monthly).....	Mech. ".....	4,333
Manufacturers' Review (mo.).....	Mech. ".....	2,000
Mechanical Engineer (bi-wky).....	Mech. ".....	
Metal Worker.....	Mech. New York.....	16,803
Millers' Journal.....	Mech. ".....	6,000
Mining News.....	Mech. ".....	
National Car Builder (mo.).....	Mech. ".....	2,000
Operator (semi-monthly).....	Tele. ".....	4,500
Photographic Times (mo.).....	".....	
Phrenological Journal (mo.).....	Scien. ".....	8,250
Popular Science Monthly (mo.).....	Scien. ".....	13,000
Railroad Gazette.....	Mech. ".....	13,800
Science.....	Scien. ".....	
Scientific American.....	Scien. Mech. ".....	40,000
Scientific American (mo.) (Export Edition).....	Scien. ".....	
Scientific Man.....	Scien. ".....	5,000
Sewing-Machine Journal (mo.).....	Mech. ".....	5,000
Sewing-Machine News (mo.).....	Mech. ".....	7,500
Techniker (semi-monthly).....	Mech. ".....	3,000
Transactions of the American Society of Civil Engineers (monthly).....	Engi. ".....	1700
Van Nostrand's Eclectic Engineering Magazine (mo.).....	Mech. ".....	1,000
Scientific and mechanical advertisements only.....		
Young Scientist (monthly).....	Scien. ".....	14,000
PENNSYLVANIA.		
American Naturalist (mo.).....	Nat. Hist. Philadelpha....	900
American Textile Manufacturer (mo.).....	".....	3,000
Bullion Miner.....	".....	800
Carriage Monthly (monthly).....	Mech. ".....	13,500
Journal of the Franklin Institute (monthly).....	Scien. ".....	800
North American Manufacturer.....	Mech. ".....	
Photographer (monthly).....	Phot. ".....	1,300
Sugar Beet (quarterly).....	Scien. ".....	12,200
Textile Colorist (monthly).....	Scien. ".....	15,000
Textile Record of America (mo.).....	".....	3,000
American Manufacturer and Iron World.....	Mech. Pittsburg.....	4,000
American Pottery and Glassware Reporter.....	Mech. ".....	13,500
Brick, Tile, and Metal Review (monthly).....	".....	
NEW JERSEY.		
Science Advocate (quarterly).....	Scien. Atco.....	1700
Mechanic.....	Mech. Smithville.....	4,800
MARYLAND.		
American Journal of Philology (quarterly).....	Scien. Baltimore.....	700
DISTRICT OF COLUMBIA.		
Scientific Record (monthly).....	Washington....	13,000
VIRGINIA.		
Virginias (mo.).....	Scien. and Min'g. Staunton.....	

Circulation: *sworn; †claimed; unmarked—estimated.

LOUISIANA.		<i>Circ.</i>	WISCONSIN.		<i>Circ.</i>
Southern Manufacturer and Builder (monthly).....	}Louisville.....		Fortschritt der Zeit(semi-mo.)	Scien. Milwaukee.....	13,000
			United States Miller (mo.)....	Mech. ".....	45,100
OHIO.			MISSOURI.		
American Inventor (monthly)..	Mech. Cincinnati.....	14,000	Review of Science and Industry (monthly).....	} Scien. Kansas City....	1,000
Artisan (monthly).....	Mech. ".....	10,560	Courier of Medicine and Collateral Sciences (mo.)..	} Scien. St. Louis.....	800
Miller and Millwright (mo.)..	Mech. ".....		Journal of Speculative Philosophy (quarterly)....	} Philo. ".....	1,000
Farm Machinery Journal (mo.)..	Marion.....		Miller (semi-monthly).....	Mech. ".....	5,000
Leffel's Mechanical News (semi-monthly).....	} Mech. Springfield....	20,000	Valley Naturalist (monthly)..	Scien. ".....	500
Sewing-Machine Gazette(mo.)..	Mech. Wilmington.....	1,000			
Blandy's Journal (mo.).....	Mech. Zanesville.....	<i>Adv.</i>			
INDIANA.			MINNESOTA.		
Mechanical Journal (mo.)....	Mech. Indianapolis....	3,500	Northwestern Miller.....	Mech. Minneapolis.....	5,170
Millstone (monthly).....	Mech. ".....	7,500			
ILLINOIS.			IOWA.		
American Engineer (monthly)	Mech. Chicago.....		Analyst (bi-mo.).....	Math. Des Moines.....	
American Horse-Shoer and Hardward Journal (mo.)..	} Mech. ".....	10,000			
American Miller (monthly)..	Mech. ".....	15,000			
Deutsch-Amerikanische Mueller (monthly).....	} Mech. ".....	7,643			
Journal of Science (mo.).....	Scien. ".....				
Mining Review.....	Mech. ".....	3,000			
Sewing Machine Advance (mo.)	Mech. ".....	5,500			
Watchmaker and Metal Worker (monthly).....	} Mech. ".....	3,500			
Western Manufacturer (mo.)..	Mech. ".....	4,000			
Western Carriage, Wagon and Harness Journal (mo.) }	Mech. ".....				
Grain Cleaner (monthly).....	Mech. Moline.....	5,000			
MICHIGAN.			CALIFORNIA.		
Michigan Artisan (monthly) ..	Mech. Grand Rapids...		California Architect and Building Review (mo.)..	} Mech. San Francisco..	3,883
Northwestern Mining Journal.	Mech. Hancock.....	1,100	Mining and Scientific Press..	Mech. ".....	3,000
Portage Lake Mining Gazette.	Mech. Houghton.....	1,300			
Mining Journal.....	Mech. Marquette.....	2,300			
Miner.....	Mech. Ontonogon.....	600			
			UTAH.		
			Western Mining Gazetteer....	Mech. Salt Lake City..	600
			ONTARIO.		
			Canadian Entomologist(mo.)	Entom. London.....	400
			QUEBEC.		
			LeNaturalisteCanadien(mo.)	Nat. Hist. CapRouge....	300
			Scientific Canadian.....	Mech. ".....	41,500

Circulation: * sworn; † claimed; unmarked—estimated.

MISCELLANEOUS PUBLICATIONS:

COMPRISING LISTS OF AGENTS', ART, DENTAL, FASHION, FIREMEN'S, INSURANCE, LEGAL, AND REAL ESTATE, JUVENILE, MILITARY AND NAVAL, MINING, MUSICAL, RAILROAD, SECRET SOCIETY, SPORTING, SUNDAY-SCHOOL, AND TYPOGRAPHIC JOURNALS WHICH INSERT ADVERTISEMENTS.

AGENTS' PUBLICATIONS.

MASSACHUSETTS.		<i>Circ.</i>	OHIO.	
Agents' Advocate (monthly).....	Boston.....		Agents' Aid and Instructor (monthly).....	Cincinnati.....
NEW YORK.			Agents' Dealers' and Pur- } chasers' Handbook (mo.) }	Toledo.....
Empire Standard (monthly).....	Sodus.....			
PENNSYLVANIA.			ONTARIO.	
Agents' Gazette (monthly).....	Kittanning.....		Canadian Agent's Record (mo.).....	Hamilton.....
Agents' Herald (monthly).....	Philadelphia..			
National Agent (monthly).....	" ..			

ART.

NEW YORK.		<i>Circ.</i>	Chromatic Art Magazine (quar)....	New York.....
American Art Journal.....	New York.....	5,300	Magazine of Art (monthly).....	"
Art Amateur (monthly).....	"	5,000	PENNSYLVANIA.	
Art Interchange (bi-weekly).....	"	36,500	Art Journal (monthly).....	Scranton.....
Art Journal (monthly).....	"	15,000		

DENTAL.

NEW YORK.		<i>Circ.</i>	OHIO.	<i>Circ.</i>
Johnson's Dental Miscellany (mo.)..	New York.....	33,000	Dental Register (monthly).....	Cincinnati..... 600
PENNSYLVANIA.			INDIANA.	
Dental Cosmos (monthly).....	Philadelphia....	5,500	Dental News (monthly).....	Knightstown.... 400
MARYLAND.			MISSOURI.	
American Journal of Dental } Science (monthly).....	Baltimore.....	850	Missouri Dental Journal (mo.).....	St. Louis..... 463

FASHION.

MASSACHUSETTS.		<i>Circ.</i>	Millinery Guide (monthly)	New York.....
Ladies' Journal (monthly).....	Boston		Mirror of Fashion (monthly).....	"
NEW YORK.			Tailors' Review (monthly)	"
Andrews' Bazar (monthly).....	New York.....	475,000	Unique (monthly).....	"
Delineator (monthly).....	"	430,000	PENNSYLVANIA.	
Demorest's Monthly Magazine.....	"	149,400	Godey's Lady's Book (monthly).....	Philadelphia.... 25,000
Domestic Monthly.....	"	35,000	Peterson's Ladies' National } Magazine (monthly).....	"
Ehrich's Fashion Quarterly.....	"	160,000		417,000
Fashion Bazar.....	"	15,000	CALIFORNIA.	
Frank Leslie's Lady's Journal (mo.)	"	6,450	Ladies' Home Journal (monthly)....	San Francisco.. 121,900
Frank Leslie's Lady's Magazine (mo.)	"	6,800	ONTARIO.	
Harper's Bazar.....	"	75,000	Ladies' Review (monthly).....	Welland.....
Lady's Bazar (monthly).....	"	33,000		
Ridley's Fashion Magazine (quarterly)	"			

FIREMEN'S.

MASSACHUSETTS.		<i>Circ.</i>	Fire Record (mo.).....	New York.....
Firemen's Standard (monthly).....	Boston	3,000	ILLINOIS.	
NEW YORK.			Western Fireman (monthly).....	Chicago.....
Fireman's Journal.....	New York.....	47,200		42,500

Circulation: *sworn; †claimed; unmarked—estimated.

INSURANCE, LEGAL, AND REAL ESTATE.

INSURANCE.		NEW JERSEY.	
MASSACHUSETTS.		New Jersey Law Journal (mo.).....Somerville..... <i>Circ.</i> 1400	
Etna (quarterly).....Boston.....	<i>Circ.</i>	MARYLAND.	
		Maryland Law Record.....Baltimore.....*1,132	
NEW YORK.		DISTRICT OF COLUMBIA.	
American Life Assurance } Magazine (quarterly)..... }	New York..... 500	Law Reporter.....Washington.....*1,300	
Chronicle.....	"..... 2,000	VIRGINIA.	
Commercial Guide (monthly).....	".....	Virginia Law Journal (monthly).....Richmond..... 500	
Insurance Age (monthly).....	"..... 1,800	ALABAMA.	
Insurance and Real Estate } Journal (semi-monthly)..... }	"..... 1,000	Southern Law Journal (monthly).....Montgomery.... 750	
Insurance Critic (monthly).....	"..... 45,000	TEXAS.	
Insurance Monitor (monthly).....	"..... 5,000	Texas Law Journal.....Tyler..... 400	
Insurance Times (monthly).....	"..... 2,000	OHIO.	
Spectator.....	"..... 4,000	American Law Record (monthly).....Cincinnati..... 12,800	
Underwriter.....	"..... 18,500	Bulletin....."..... 800	
United States Insurance } Gazette and Magazine }	"..... 800	Law Bulletin (daily)....."..... 500	
		Law Bulletin....."..... 1,000	
PENNSYLVANIA.		Franklin County Legal Record.....Columbus..... 2,000	
Fidelity Review (monthly).....Elizabethtown. <i>Adv.</i>		Ohio Law Journal.....".....	
American Exchange and } Review (monthly)..... }	Philadelphia..... 5,000	ILLINOIS.	
Intelligencer (monthly).....	"..... 800	Legal Adviser (weekly and monthly).....Chicago..... 3,000	
Legal and Insurance Re- } porter (bi-weekly)..... }	"..... 1,250	Legal News....."..... 1,300	
Underwriter (monthly).....	"..... 2,500	MISSOURI.	
United States Review (monthly).....	"..... 1,300	Central Law Journal.....St. Louis..... 4,000	
Insurance World (monthly).....Pittsburgh.....	3,250	Southern Law Review (bi-monthly)....."..... 1,450	
MARYLAND.		IOWA.	
Underwriter (semi-monthly).....Baltimore.....	1,300	Western Jurist (monthly).....Des Moines..... 1,400	
VIRGINIA.		CALIFORNIA.	
Insurance Advocate (monthly).....Richmond.....	1,200	California Spirit of the } Times and Underwriters' }	
OHIO.		Journal.....San Francisco.. 1,200	
Mutual Underwriter (monthly).....Salem.....	600	Pacific Coast Law Journal....."..... 450	
ILLINOIS.		ONTARIO.	
Argus (monthly).....Chicago.....	43,200	Canada Law Journal (monthly).....Toronto..... 850	
Investigator (monthly).....	"..... 5,000	Canadian Law Times (monthly).....".....	
MISSOURI.		QUEBEC.	
Western Insurance Review (mo.)...St. Louis.....	1,400	Legal News.....Montreal..... 1500	
CALIFORNIA.		NOVA SCOTIA.	
Coast Review (monthly).....San Francisco.....	1,250	Royal Gazette.....Halifax..... 500	
ONTARIO.		REAL ESTATE.	
Budget (monthly).....Toronto.....		NEW HAMPSHIRE.	
Monetary Times and Trade } Review—Insurance }	"..... 3,500	Real Estate Journal (quarterly).....Nashua..... <i>Adv.</i>	
Chronicle.....		MASSACHUSETTS.	
LEGAL.		Gray's New England Real } Estate Journal (monthly) }	
MASSACHUSETTS.		Boston..... 2,000	
American Law Review (monthly).....Boston.....	1,100	NEW YORK.	
Reporter.....	"..... 2,500	Insurance and Real Estate } Journal (semi-monthly)..... }	
NEW YORK.		New York..... 1,000	
Law Journal.....Albany.....	3,000	Real Estate Record and } Builders' Guide..... }	
Digest.....	New York..... 800	"..... 3,000	
National Bankruptcy Regis- } ter Reports (semi-mo.)..... }	"..... 400	DISTRICT OF COLUMBIA.	
Register (daily).....	"..... 800	Copp's Land Owner (monthly).....Washington..... 1,500	
PENNSYLVANIA.		Real Estate Review (monthly)....."..... 42,000	
Reporter.....Chester.....		Virginia.	
Bar.....Lancaster.....	360	Virginia Real Estate Journal (mo).....Richmond..... <i>Adv.</i>	
American Law Register (monthly).....Philadelphia.....	4,250	Virginia Real Estate Review (mo.)....."..... <i>Adv.</i>	
Legal and Insurance Reporter (bi-w.).....	"..... 1,250		
Legal Intelligencer.....	"..... 12,000		
Legal Journal.....Pittsburgh.....	1,500		
Schuylkill Legal Record.....Pottsville.....	400		
Law Times.....Scranton.....	1200		
Chester County Reporter.....West Chester.....	1200		
Luzerne Legal Register.....Wilkesbarre.....	1,320		
Legal Record.....York.....	500		

Circulation: *sworn; †claimed; unmarked—estimated.

LOUISIANA.	
St. Landry Real Estate Journal (mo.) Opelousas.....	<i>Circ.</i> 400
ARKANSAS.	
Spirit of Arkansas.....	Little Rock..... <i>Adv.</i>
TENNESSEE.	
East Tennessee Real Estate } Journal (monthly).....	Dandridge..... <i>Adv.</i>
OHIO.	
Landlord's Bulletin (semi-monthly) Cincinnati.....	1,700
ILLINOIS.	
Real Estate and Building Journal. Chicago.....	
News (monthly).....	Freeport..... <i>Adv.</i>

WISCONSIN.	
Hungerford's Real Estate } Journal (monthly).....	Stevens Point... <i>Adv.</i>
KANSAS.	
Solomon Valley Mirror (mo.).....	Minneapolis.... <i>Adv.</i>
NEBRASKA.	
Homes on the Elk Horn (mo).....	Oakdale..... <i>Adv.</i>
COLORADO.	
Colorado Bulletin (monthly).....	Denver..... <i>Adv.</i>

JUVENILE.

MASSACHUSETTS.	
Babyland (mo.).....	Boston..... <i>Circ.</i> 1,000
Nursery (monthly).....	"..... 30,000
Our Little Ones (monthly).....	"..... 120,000
Wide Awake (monthly).....	"..... 12,000
Young Folk's Budget (monthly).....	".....
Youth's Companion.....	"..... 120,000
Youth's Home Library (monthly).....	"..... 50,000
NEW YORK.	
Boys of New York.....	New York..... 20,000
Frank Leslie's Boys' and } Girls' Weekly.....	"..... 32,900
Harper's Young People.....	"..... 135,000
Our Little Folks (monthly).....	".....
St. Nicholas (monthly).....	"..... 179,750
Young Catholic (monthly).....	"..... 15,000
Young Christian Soldier } and Carrier Dove.....	"..... 30,000
Young Folks (monthly).....	".....
Young Scientist (monthly).....	"..... 14,000
PENNSYLVANIA.	
Youth's Mirror (monthly).....	Altoona..... ‡250
Children's Friend (monthly).....	Philadelphia... †1,205
Guardian Angel (monthly).....	"..... †135,500
Kind Words.....	".....
Raindrop (monthly).....	Turtle Creek.... 350

GEORGIA.	
Boys and Girls of the South.....	Atlanta..... <i>Circ.</i> 2,500
TENNESSEE.	
Girls' Own Paper (monthly).....	Knoxville..... 400
Youth's Sentinel (bi-weekly).....	Sweetwater..... †400
OHIO.	
Home Companion (monthly).....	Cleveland..... <i>Adv.</i>
ILLINOIS.	
Picture Gallery for Young Folks (mo.) Chicago.....	11,500
Young Folk's Rural (monthly).....	"..... 10,000
Youth's Home Journal (mo.).....	Loxa..... †1,500
MICHIGAN.	
Our Catholic Youth.....	Detroit.....
KANSAS.	
American Young Folks' (monthly).....	Topeka..... †6,000
UTAH.	
Juvenile Instructor (semi-monthly).....	Salt Lake City... †4,200

MILITARY AND NAVAL.

NEW YORK.	
Army and Navy Journal.....	New York... <i>Circ.</i> Decline
Military Service Institution } Journal (quarterly).....	".....

PENNSYLVANIA.	
United Service (monthly).....	Philadelphia... †3,000
DISTRICT OF COLUMBIA.	
Army and Navy Register.....	Washington.... †3,000
Sunday Herald (Army and } Navy edition).....	"..... 2,800

MINING.

MAINE.	
Maine Mining Journal.....	Bangor..... <i>Circ.</i>
NEW YORK.	
Bullion.....	New York..... 1,800
Conservative (semi-monthly).....	".....
Engineering and Mining Journal....	"..... 4,000
Mining News.....	".....
Mining Record.....	"..... 5,000
PENNSYLVANIA.	
Journal.....	Mount Pleasant †805
Bullion Miner (monthly).....	Philadelphia... 1,800
Miners' Journal (daily).....	Pottsville..... 2,600
Miners' Journal.....	"..... 2,200
McKean County Miner.....	Smethport..... *960

MARYLAND.	
Mining Journal.....	Frostburg..... <i>Circ.</i> 643
VIRGINIA.	
Virginias (monthly).....	Staunton.....
ARKANSAS.	
Arkansas Mining Journal.....	Silver City..... 400
INDIANA.	
Miner.....	Brazil..... *1,008
ILLINOIS.	
Economist.....	Chicago.....
Mining Review (monthly).....	"..... †3,000

Circulation: * sworn; † claimed; unmarked—estimated.

MICHIGAN.			NEVADA.		
		<i>Circ.</i>			<i>Circ.</i>
Northwestern Mining Journal.....	Hancock.....	1,100	Esmeralda.....	Aurora.....	525
Portage Lake Mining Gazette.....	Houghton.....	1,300	Courier.....	Belmont.....	350
Mining Journal.....	Marquette.....	12,300	Post.....	Elko.....	420
Miner.....	Ontonogon.....	600	Sentinel (daily).....	Eureka.....	850
			Sentinel.....	".....	550
WISCONSIN.			Mining News.....	Ruby Hill.....	
Mining News.....	Florence.....		Times-Review (daily).....	Tuscarora.....	400
MISSOURI.					
Mining News.....	Joplin.....	600	CALIFORNIA.		
Miner and Mechanic.....	Neosho.....	*816	Calaveras Chronicle.....	Mokelumne Hill.....	500
Mining Review.....	Rich Hill.....	500	Mining and Scientific Press.....	San Francisco.....	3,000
Times.....	Webb City.....	450	Report (daily).....	".....	4,600
			Report (daily).....	".....	6,100
IOWA.			Tuolumne Independent.....	Sonora.....	525
Miner.....	Marysville.....	350			
KANSAS.					
Miner.....	Galena.....	500	ARIZONA.		
COLORADO.			Chronicle.....	Globe City.....	
Enterprise (daily).....	Bonanza.....		Silver Belt.....	".....	1,200
Chaffee County Times.....	Buena Vista.....	600	Bullion.....	Harshaw.....	400
Post.....	Central City.....	‡220	Arizona Miner (daily).....	Prescott.....	300
Flume.....	Fair Play.....	650	Arizona Miner.....	".....	1,100
Colorado Miner.....	Georgetown.....	1,500			
Miner.....	Gothic.....		DAKOTA.		
Elk Mountain Pilot.....	Irwin.....	700	Miner.....	Rochford.....	425
Mining Register.....	Lake City.....				
Circular.....	Leadville.....	600	MONTANA.		
Miner.....	Maysville.....	575	Miner (daily).....	Butte City.....	300
Times.....	Ouray.....	*500	Miner.....	".....	980
Independent.....	Pitkin.....	750			
Dolores News.....	Rico.....	580	UTAH.		
Tribune.....	Robinson.....	425	Southern Utah Times.....	Frisco.....	
Kerber Pick Handle.....	Sedgwick.....		Park Mining Record.....	Park City.....	‡680
Miner (daily).....	Silver Cliff.....	‡300	Salt Lake Tribune.....	Salt Lake City.....	‡3,600
Miner.....	".....	‡200	Salt Lake Tribune.....	".....	‡4,200
Mining Gazette.....	".....	*600	Western Mining Gazetteer.....	".....	600
Prospector (daily).....	".....	550	Miner (semi-weekly).....	Silver Reef.....	450
Prospector.....	".....	600			
La Plata Miner.....	Silverton.....	650	NEW MEXICO.		
			Mining World (monthly).....	Las Vegas.....	‡1,700
			Mining Chronicle.....	Silver City.....	*780
			Sun.....	Socorro.....	*600
			ONTARIO.		
			North Shore Miner.....	Thunder Bay.....	
			NOVA SCOTIA.		
			Mining Review and Maritime Journal.....	Halifax.....	

MUSICAL.

MASSACHUSETTS.			VIRGINIA.		
		<i>Circ.</i>			<i>Circ.</i>
Dwight's Journal of Music } (bi-weekly).....	Boston.....	1,200	Musical Million and Fireside } Friend (monthly).....	Dayton.....	‡6,018
Folio (monthly).....	".....		GEORGIA.		
Goulard's Journal (monthly).....	".....		Southern Musical Journal (mo.).....	Savannah.....	4,000
Musical Herald (monthly).....	".....		TEXAS.		
Richardson's Musical Hours (mo.).....	".....	‡5,000	Redfield's Musical Journal (mo.).....	Dallas.....	
Orchestra (monthly).....	".....	<i>Adv.</i>	OHIO.		
Musical Record.....	".....	‡2,900	Musical Harp (monthly).....	Berea.....	
Score (monthly).....	".....	1,200	Baldwin's Musical Review (quar.).....	Cincinnati.....	‡5,000
Town and Country (monthly).....	".....	‡7,680	Church's Musical Visitor (mo.).....	".....	7,000
			Musical People (monthly).....	".....	
CONNECTICUT.			Brainard's Musical World (mo.).....	Cleveland.....	10,000
Loomis' Musical and Ma- } sonic Journal (monthly).....	New Haven.....	3,000	Foster's Musical Journal (monthly).....	Geneva.....	
			Young Folk's Musical Monthly.....	Strongsville.....	750
NEW YORK.			Whitney's Musical Guest } and Literary Journal (qr.) } (Musical advts. only).....	Toledo.....	3,500
Thomas' Musical Journal (monthly).....	Catskill.....	<i>Adv.</i>	ILLINOIS.		
American Art Journal.....	New York.....	5,300	Musical Bulletin (monthly).....	Chicago.....	
Cæcilia (monthly).....	".....	1,000	MICHIGAN.		
Musical Critic and Trade } Review (semi-monthly).....	".....	2,000	Amphion (monthly).....	Detroit.....	2,300
Musical and Dramatic Courier.....	".....	3,500	MISSOURI.		
Musical World (semi-monthly).....	".....	1,500	Kunkel's Musical Review (mo.).....	St. Louis.....	15,000
Studio and Musical Review.....	".....				
PENNSYLVANIA.					
Musical Advocate (monthly).....	Altoona.....	‡1,600			

Circulation: *sworn; ‡claimed; unmarked—estimated.

RAILROAD.

MASSACHUSETTS.		ILLINOIS.					
ABC Pathfinder Railroad }	Boston	7,000	Circ.	Railway Age.....	Chicago	4,500	Circ.
Guide (monthly)	"			Railway Age and Railway }	"	7,000	
Railroad Advertiser.....	"			Service Magazine (mo.).. }	"		
NEW YORK.		MISSOURI.					
American Railroad Journal	New York	3,500		Rand McNally's Official Railway }	"	12,500	
Appleton's Railroad Guide.(monthly).	"	5,000		Guide (monthly).....	"		
Elevated Railway Journal.....	"			Railway Review	"	2,000	
Railroad Gazette.....	"	3,800		Railway Times.....	"		
Travelers' Official Railway Guide(mo)	"	5,000		CALIFORNIA.			
Waring's X. Y. Z. Railway }	"	2,000		Railroad Gazetteer (monthly)	San Francisco	7,000	
and Steamboat Guide }	"			ONTARIO.			
PENNSYLVANIA.		QUEBEC.					
Railway World	Philadelphia	1,500		Battersby's Railway Guide (mo.).....	Montreal	43,750	
Railway Reporter (monthly).....	Pittsburg	1,000		International Railway and }	"	2,500	
OHIO.				Steam Navigation Guide }	"		
Railroader (monthly).....	Toledo	3,800		(monthly).....	"		
INDIANA.				Railway and Steamboat Times.....	"	2,000	
Official Railway Guide (monthly)....	Indianapolis	10,000					

SECRET SOCIETY.

ANCIENT ORDER OF HIBERNIANS.		CALIFORNIA.	
VIRGINIA.		Pacific States Watchman (semi-mo.)	San Francisco
Journal (monthly)	Richmond		3,000
CONNECTICUT.		OREGON.	
Hibernian Record (mo.).....	New Haven	Pacific Overseer (monthly).....	Portland
			2,100
ILLINOIS.		ONTARIO.	
A. O. H. Emerald.....	Chicago	Canadian Workman (monthly).....	Essex Centre
			2,200
DRUIDS.		FREEMASONS.	
NEW YORK.		MAINE.	
Erz Druide (Eng. & Ger.—monthly) ..	Albany	Masonic Token (quarterly)	Portland
			1,500
CALIFORNIA.		RHODE ISLAND.	
American Druids' Journal (mo.).....	San Francisco	Freemasons' Repository (monthly) ..	Providence
			750
ANCIENT ORDER OF UNITED WORKMEN.		CONNECTICUT.	
NEW YORK.		Loomis' Musical and Ma- }	New Haven
Fraternal Censor (semi-monthly)....	Buffalo	sonic Journal (monthly). }	3,000
			6,000
PENNSYLVANIA.		Dispatch (Sunday)	"
Golden Year (semi-mo.).....	Philadelphia		31,500
MARYLAND.		NEW YORK.	
Protector (monthly).....	Baltimore	Bundes-Presse	New York
			3,500
OHIO.		Corner Stone	"
National Bulletin (monthly).....	Cincinnati		6,000
		Keystone.....	Philadelphia
ILLINOIS.			3,500
Illinois Foreman (monthly).....	Peoria	WEST VIRGINIA.	
		Mystic Tie (monthly).....	Beverly
MICHIGAN.		KENTUCKY.	
Michigan Herald (monthly).....	Monroe	Masonic Age (monthly).....	Louisville
			3,200
WISCONSIN.		OHIO.	
Unser Blatt (monthly).....	Milwaukee	Masonic Review (monthly).....	Cincinnati
			3,200
Wisconsin A. O. U. W. Advocate (mo.)	"	INDIANA.	
		Masonic Advocate (monthly).....	Indianapolis
MISSOURI.			5,000
Overseer (monthly).....	St. Louis	ILLINOIS.	
		Voice of Masonry and Fam- }	Chicago
IOWA.		ily Magazines (monthly)..... }	4,400
Familien Journal (German—mo.)....	Davenport		
		MICHIGAN.	
MINNESOTA.		Freemason (monthly)	Kalamazoo
Ancient Order of United }	St. Paul		2,800
Workmen (monthly)..... }		CALIFORNIA.	
		Masonic Monthly.....	San Francisco
			3,000
		ONTARIO.	
		Canadian Craftsman (monthly).....	Port Hope
			3,000

Circulation: * sworn; † claimed; unmarked—estimated.

FORESTERS.**ONTARIO.**

Independent Forester and } Foresters' Herald (mo.) }	London.....	Circ. 2,500
Canadian Forester (monthly).....	Ridgetown.....	‡300

OUR CHOSEN FRIENDS.**CALIFORNIA.**

Our Chosen Friend (semi-monthly) ..San Francisco..

GRAND ARMY OF THE REPUBLIC.**NEW YORK.**

Grand Army Gazette and }
National Guardsman(mo.) }
 New York..... | 5,000 |

IMPROVED ORDER OF MECHANICS.**DISTRICT OF COLUMBIA.**

Mechanics' Advocate (monthly).....Washington.....

INDEPENDENT ORDER OF ODD FELLOWS.**RHODE ISLAND.**

Odd Fellows' Register (monthly)....East Greenwich.‡2,000

NEW YORK.

Odd Fellows' Guide (bi-weekly).....Albany.....
Fuehrer (German).....New York..... 2,000

PENNSYLVANIA.

Odd Fellows Journal (monthly).....Hulmeville:.....

DISTRICT OF COLUMBIA.

People's Advocate (Colored)Washington..... *727

WEST VIRGINIA.

Odd Fellows' Advocate (monthly).....Huntington.....‡1,000

OHIO.

Mystic Jewel (semi-monthly).....Cincinnati.....
Odd Fellows' Companion (mo.).....Columbus..... 4,700

INDIANA.

Odd Fellows' Talisman (monthly).....Indianapolis‡6,700

ILLINOIS.

Guardian (monthly)Chicago..... ‡2,000
Odd Fellows' Herald.....Springfield.....‡5,225

MISSOURI.

Triple Link (semi-monthly).....Carrollton 1,500

CALIFORNIA.

New Age.....San Francisco.. 3,000

JUNIOR AMERICAN MECHANICS.**PENNSYLVANIA.**

Junior American Mechanic (mo.)...Philadelphia....‡1,325

KNIGHTS OF HONOR.**PENNSYLVANIA.**

Knights of Honor Advocate (mo.)...Towanda.....‡2,800

MASSACHUSETTS.

Knights of Honor Reporter (mo.)...Boston.....

VIRGINIA.

Knights of Honor Sentinel (mo.)...Richmond.....

TEXAS.

Texas Knight.....Terrell..... Circ.
‡640

KENTUCKY.

Knights of Honor Guardian (mo.)...Louisville.....

OHIO.

Knights' Journal (s-mo.)K. of H.Cincinnati.....‡1,000

INDIANA.

National Review (monthly).....Vincennes..... ‡500

MISSOURI.

Knights of Honor Magazine (mo.)...St. Louis.....

CALIFORNIA.

Knights of Honor Journal (mo.)....San Francisco.. 2,500

KNIGHTS OF PYTHIAS.**DISTRICT OF COLUMBIA.**

Knights of Pythias Maga- }
zine (monthly)..... }
 Washington | ‡1,400 |

OHIO.

Knight (monthly).....Columbus.....‡1,000

INDIANA.

Pythian Journal (monthly).....Indianapolis... ‡4,000

IOWA.

Knight's Sword and Helmet }
(monthly)..... }
 Fort Madison... | 650 |

HARUGARI.**PENNSYLVANIA.**

Deutsche Eiche.....Reading..... 2,000

AMERICAN MECHANICS.**PENNSYLVANIA.**

American Mechanics' Advocate (mo.)Easton 1,500

ROYAL ARCANUM.**OHIO.**

Royal Arcanum Journal (monthly).....Wooster..... ‡5,760

RED MEN.**PENNSYLVANIA.**

Council Brand (monthly).....Easton‡3,000

SONS OF AMERICA.**PENNSYLVANIA.**

Camp News (monthly)Philadelphia....‡2,000

SONS OF HERMANN.**WISCONSIN.**

Hermanns-Sohn (monthly).....Milwaukee..... 600

SOVEREIGNS OF INDUSTRY.**DISTRICT OF COLUMBIA.**

Sovereign Bulletin (monthly).....Washington.....*6,700

Circulation: *sworn; ‡claimed; unmarked—estimated.

SPORTING.

MASSACHUSETTS.		<i>Circ.</i>	INDIANA.		<i>Circ.</i>
Bicycling World (bi-weekly).....	Boston.....	2,200	Western Sportsman and Live-Stock News.....	Indianapolis.....	\$3,645
NEW YORK.			ILLINOIS.		
Clipper.....	New York.....	27,000	Dunton's Spirit of the Turf.....	Chicago.....	5,000
Forest and Stream and Rod and Gun	"	10,000	Field.....	"	10,000
Fur, Fin, and Feather (bi-monthly)..	"	8,500	MINNESOTA.		
Schuetzen und Jagd Zeitung } (monthly).....	"	2,000	Tourist and Sportsman.....	Minneapolis....	
Spirit of the Times.....	"	8,000	CALIFORNIA.		
Sportsman.....	"	3,000	Olympian (monthly).....	San Francisco..	
Turf, Field, and Farm.....	"	\$3,500	Pacific Life.....	"	2,000
Wheel (Bicycling).....	"	500	ONTARIO.		
PENNSYLVANIA.			Town and Country.....	Toronto.....	
Field and River (monthly).....	New Brighton..	1,000			
Afield and Afloat.....	Philadelphia....	2,350			
American Cricketer.....	"				
Oar (monthly).....	"				

SUNDAY-SCHOOL.

NEW YORK.		<i>Circ.</i>	OHIO.		<i>Circ.</i>
Sunday-School Journal (mo.).....	Meth. New York.....	\$65,000	Sabbath Visitor.....	Cincinnati.....	\$3,800
Young Catholic (mo.).....	Cath..	15,000	Sunday-School Journal } (Western edition) (mo.)..	Meth. "	\$45,000
PENNSYLVANIA.			Sunday School Standard.....	Illust. "	\$21,000
Sunday-School Gem (monthly).....	Harrisburg.....	7,500	Teachers' Mentor.....	Disciples. "	5,000
Sunday-School Workman (mo.).....	Ch. of God "	\$800	Evangelical Sunday-School } Teacher.....	Evan. Cleveland.....	\$4,700
American Sunday School Quarterly.	Philadelphia..	\$35,000	Instructor (monthly).....	Ref. Ch. Dayton.....	1,300
Augsburg Sunday-School } Teacher (monthly).....	Luth. "	\$5,500	Leaves of Light (bi-weekly).	Ref. Ch. "	\$5,000
Baptist Teacher (monthly).....	Bapt. "	40,000	Lesson Papers (monthly).....	Ref. Ch. "	
Guardian Angel (monthly).....	Cath..	\$35,000	Our Bible Teacher (mo.).....	U. Breth. "	\$4,000
Sunday-School Times.....	Evan. "	\$46,500	Scholars' Quarterly.....	Ref. Ch. "	\$14,000
Sunday School World (monthly).....	"		Teachers' Quarterly.....	Ref. Ch. "	1,500
Teacher's Journal (monthly).....	Luth. York.....	\$3,000	ILLINOIS.		
VIRGINIA.			Christian Sunday-School Teacher(m).	Chicago.....	
Our Sunday-School (mo.).....	Luth. New Market....	800	National Sunday-School } Teacher (monthly).....	Evan. "	15,000
Earnest Worker (monthly).....	Presb. Richmond.....	\$7,800	MISSOURI.		
KENTUCKY.			Evangelisch - Lutherisches } Schulblatt (monthly).....	St. Louis.....	1,000
Parents' and Teachers' } Monthly (monthly).....	Louisville.....	\$1,200	CANADA.		
Scholars' Monthly.....	"	2,000	Sunday-School Banner (mo.).....	Meth. Toronto.....	5,800
TENNESSEE.					
Sunday-School Magazine (mo.).....	Meth. Nashville....	16,000			
Sunday-School Comments (quar) Presb..	"				

TYPOGRAPHIC.

MASSACHUSETTS.		<i>Circ.</i>	ILLINOIS.		<i>Circ.</i>
Printers' Magazine (monthly).....	Boston.....	1,000	Electrotype Journal (quarterly).....	Chicago.....	<i>Adv.</i>
CONNECTICUT.			Electrotyper (quarterly).....	"	<i>Adv.</i>
Page's Wood Type Album (quar.).....	Norwich.....	3,000	Jones' Star and Leader (mo.).....	"	<i>Adv.</i>
NEW YORK.			Round's Printers' Cabinet (qr).....	"	<i>Adv.</i>
American Model Printer.....	New York.....	\$4,000	Specimen (quarterly).....	"	<i>Adv.</i>
Buchdrucker-Zeitung (semi-mo.)....	"	950	MISSOURI.		
Proof Sheet.....	"	<i>Adv.</i>	Printers' Register (bi-mo).....	St. Louis.....	<i>Adv.</i>
Typographic Messenger (quar).....	"	<i>Adv.</i>	CALIFORNIA.		
Woodcock's Printers' } Gazette and Newspaper } Reporter.....	"	2,000	Pacific Printer (bi-monthly).....	San Francisco..	<i>Adv.</i>
Typo (bi-monthly).....	Syracuse.....	1,706	Pacific Specimen (quarterly).....	"	<i>Adv.</i>
PENNSYLVANIA.			Printers' Guide (monthly).....	"	<i>Adv.</i>
Printers' Circular (monthly).....	Philadelphia....	\$3,000	QUEBEC, D. C.		
			Dominion Printer (quarterly).....	Montreal.....	<i>Adv.</i>
			NEW BRUNSWICK, D. C.		
			Printers' Miscellany (monthly).....	St. John.....	1,250

Circulation: *sworn; †claimed; unmarked—estimated.

PUBLICATIONS IN FOREIGN LANGUAGES.

A LIST OF ALL NEWSPAPERS AND PERIODICALS WHICH INSERT ADVERTISEMENTS
PUBLISHED WHOLLY OR IN PART IN GERMAN, FRENCH, SCANDINAVIAN, SPANISH,
PORTUGUESE, HOLLANDISH, BOHEMIAN, WELSH, ITALIAN AND POLISH.

GERMAN.

	<i>Circ.</i>		<i>Circ.</i>
MASSACHUSETTS.			
New England Staaten Zeitung. Ind. Boston	\$1,800	Freischutz (Sunday). Humor. New York	2,000
RHODE ISLAND.			
Anzeiger. Providence	\$500	Fuehrer. I. O. O. F.	43,500
CONNECTICUT.			
Connecticut Botschafter. Ind. New Haven	500	Handels-Zeitung. Com.	3,000
Connecticut Republikaner (da.) Rep.	500	Heiraths Anzeiger (monthly). Matri.	45,500
Connecticut Republikaner. Rep.	1,000	Herald (daily)	20,381
New England Anzeiger. Ind.	1,200	Illustrirte Nachrichten aus Deutschland Oesterreich und der Schweiz.	Oesterreiche Amerikanische Zeitung.
NEW YORK.			
Erz Druiden (Eng. & Ger.). Druid. Albany	1,200	Nachrichten aus Amerika (mo.)	\$4,700
Freie Blaetter (daily). Dem.	800	Nachrichten aus Deutsch- land und der Schweiz.	Ind. 13,688
Herold (daily). Rep.	680	Puck (German edition). Humor.	\$19,500
Anzeiger. Ind. Brooklyn	\$4,400	Republikaner. Rep.	\$4,000
Freie Presse (daily). Ind.	\$4,400	Revue und Beobachter am Hudson.	Dem. 8,000
Journal. Cath.	\$4,700	Schuetzen und Jagd-Zeitung (mo.)	\$2,000
Long Islaender (Sunday). Fam.	\$4,700	Schwaebisches Wochenblatt.	\$6,600
Reform. Ind.	1,000	Sonntags-Blatt (Staats-Zeitung. Fam.	\$48,000
Aurora. Cath. Buffalo	4,500	Sonntags-Blatt (Volks-Zei- tung)	Ind. \$10,600
Banner. Gbk.	\$3,000	Sonntags Nachrichten (Sund.) Dem.	\$23,000
Christliche Woche. Cath.	\$3,500	Staats-Zeitung (daily). Ind.	\$50,000
Demokrat (daily). I. D.	\$3,500	Staats-Zeitung. Ind.	\$26,000
Freie Presse (daily). Rep.	2,600	Tages-Nachrichten (daily). Dem.	\$42,000
Freie Presse. Rep.	2,200	Tagsblatt (Morrisania). Dem.	1,000
Journal. Cath.	\$2,500	Techniker (semi-mo.). Mech.	\$3,000
Sonntagsblatt (Democrat). Cath.	\$2,200	Union.	\$11,368
Tribune (Sunday). Rep.	1,700	Volksfreund.	\$3,700
Volks-Freund (daily). Dem.	1,500	Volkszeitung (daily). Ind.	6,000
Volks-Freund. Dem.	\$2,500	Volkszeitung. Ind.	5,000
Wecker. I. D.	\$2,500	Post. Dem. Poughkeepsie.	\$928
Weltbuerger. I. D.	\$250	Beobachter (daily). Rep. Rochester.	800
Long Island Central Zeitung. Ind. College Point.	613	Katholische Volks-Zeitung. Cath.	\$1,400
Laterna. Ind. East New York.	2,500	Sonntags-Blatt (Sunday)	\$1,200
Katholische Kirchen Zeitung. Cath. Jamaica	1,680	Sonntags-Journal. Dem.	\$1,300
Long Island Beobachter. Ind. Long Island City	500	Volksblatt (daily). Dem.	\$1,000
Deutsches Volksblatt. Ind. Mount Vernon.	500	Volksblatt. Dem.	1,000
Westchester County Anzeiger. Ind.	500	Wochenblatt. Rep.	\$1,150
Long Island Journal und Volksblatt. Ind. Newtown.	\$2,000	Deutsche Anzeiger. Ind. Schenectady.	\$1,400
Amerikanische Agrikultur- ist (monthly). Agric. New York.	\$3,600	Deutsche Staten Islander } Ind. Stapleton. (Edgewater P. O.)	1,025
Amerikanische Bierbrauer (monthly). Trade.	\$2,500	Central Demokrat. Dem. Syracuse.	700
Amerikanische Schweizer-Zeitung.	950	Union. Rep.	750
Belletristisches Journal.	\$3,500	Freie Deutsche Presse. Ind. Troy.	1,000
Buchdrucker-Zeitung (semi-mo.)	1,000	Volks-Freund.	970
Bundes Presse. Mason.	\$2,000	Deutsche Zeitung (tri-weekly). Ind. Utica.	\$4,200
Cæcilia (monthly). Mus.	\$3,000	Friedens Bote. Ind.	\$4,500
Deutsch - Amerikanischer Apotheker Zeitung (s-mo.)	\$3,000	Lecha Bote (tri-weekly). Ind.	500
Deutsch - Amerikanischer Grocer. Trade.	\$3,000	Herold und Zeitschrift. Luth.	1,500
Deutsch - Amerikanische Zeitung (semi-monthly)	1,200	Unabhaengeriger Republikaner. Dem.	2,375
Deutsches Volksblatt (Mor- risania). Ind.	4,500	Welt-Bote. Ind.	\$700
Figaro (German). Humor.	\$1,800	Deutsche Volks-Fuehrer. Altoona.	\$700
Fortschrift. Lit.	\$16,800	Brueder Botschafter. Morav. Bethlehem.	1,000
Frank Leslie's Illustrirte Zeitung.		Demokrat. Dem. Boyertown.	

Circulation: *sworn; †claimed; unmarked—estimated.

PENNSYLVANIA.

Sonntagsbote (Sunday). Ind. Allegheny	\$4,200
Friedens Bote. Ind.	\$4,500
Lecha Bote (tri-weekly). Ind.	500
Herold und Zeitschrift. Luth.	1,500
Unabhaengeriger Republikaner. Dem.	2,375
Welt-Bote. Ind.	\$700
Deutsche Volks-Fuehrer. Altoona.	\$700
Brueder Botschafter. Morav. Bethlehem.	1,000
Demokrat. Dem. Boyertown.	

	<i>Circ.</i>
Bucks Co. Express and Reform Ind. Dem. Doylestown	\$1,970
Morgenstern Rep.	800
Wacht Dem.	850
Northampton Correspondent Dem. Easton	\$1,700
Leuchtturm (weekly) Dem.	800
Sonntagsgast	600
Zuschauer am Erie Rep.	1,100
Waffenlose Waechter (mo.) Unsect. Gap	1,000
Hamburger Schnellpost Dem. Hamburg	750
Citizen Dem. Hanover	*880
Pennsylvanische Staats Zeitung Harrisburg	\$4,000
Journal Ind. Hazleton	\$700
Volksblatt Ind.	*500
Freie Presse Dem. Johnstown	960
American Patriot (English and German) Local. Kutztown	\$900
Journal Local.	\$1,600
Christlicher Kundschafter (monthly) Lancaster	\$200
Laterne Ind. Dem.	1,200
Volksfreund und Beobachter Rep.	2,000
Wahrer Demokrat Dem. Lebanon	900
Young's Neue Volks Zeitung Rep.	"
Crawford County Post Ind. Meadville	750
Bucks County Patriot Ind. Milford Square	\$1,550
Mennonitische Friedensbote (semi-monthly)	800
Montgomery County Post Dem. Norristown	\$500
Bauernfreund Dem. Pennsburg	\$3,000
Banner (Eng. and Ger.) Ind. Perkasio	500
Abend Post (daily) Ind. Dem. Philadelphia	\$7,500
Demokrat (daily) Dem.	20,000
Familien Journal Fam.	20,400
Freie Presse (daily) Rep.	6,000
Gazette (daily) Rep.	"
Neue Welt (Sunday) Ind.	7,227
Nord Amerika Fam.	8,000
Sonntagsblatt (Freie Presse) Rep.	6,000
Sonntagsblatt (Tageblatt) Dem.	\$4,200
Sonntags Journal Fam.	\$17,500
Tageblatt (daily) Dem.	5,000
Vereinigte Staaten Zeitung Dem.	7,500
Volksblatt (daily) Dem.	\$5,000
Beobachter (daily) Dem. Pittsburg	\$2,350
Beobachter Dem.	\$2,110
Freiheits Freund (daily) Rep.	"
Freiheits Freund und Courier Rep.	"
Sonntagsblatt Fam.	4,200
Volksblatt (daily) Ind.	1,400
Volksblatt Ind.	850
Amerikanische Republikaner Rep. Pottsville	1,200
Jefferson Demokrat Dem.	\$2,240
Adler Dem. Reading	5,000
Banner von Berks Dem.	1,500
Biene Dem.	1,500
Deutsche Eiche O. of H.	2,000
Pilger Luth.	2,350
Post (daily) Dem.	1,000
Reformirte Hausfreund (bi-wk.) Ref. Ch.	\$1,800
Republikaner von Berks Rep.	\$1,400
Herold Ind. Scranton	\$1,200
Wochenblatt Dem.	1,200
Neutralist Rep. Skipack	\$1,152
Montgomery County Presse Fam. Telford	600
Demokratischer Waechter Wilkes-Barre	1,000
Deutsch - Amerikanischer Volks-Freund Rep.	1,000
Susquehanna Zeitung Ind. Williamsport	552
West Branch Beobachter Ind.	650
Gazette Dem. York	500

NEW JERSEY.

Freie Presse Ind. Carlstadt	\$500
Beobachter Rep. Egg Harbor City	
Pilot Rep.	\$450
Zeitgeist Ind.	600
Freie Presse (semi-weekly) Ind. Elizabeth	900
Freie Zeitung (semi-weekly) Rep.	600
Hudson County Journal Dem. Hoboken	

	<i>Circ.</i>
Beobachter am Passaic Ind. Newark	\$1,350
Erzaehler Rep.	5,300
Laterne (semi-monthly) Lit.	"
New Jersey Freie Zeitung (daily) Rep.	4,300
New Jersey Deutsche Zeitung (daily) Dem.	\$1,600
Volks Bote Ind. Dem. Orange	*450
Volksfreund (tri-weekly) Ind. Paterson	550
New Jersey Staats Journal Dem. Trenton	2,060

DELAWARE.

Delaware Pionier Ind. Wilmington	*650
Freie Presse (daily) Ind.	"

MARYLAND.

Bote der Neuen Kirche (semi-monthly) Swdbg Baltimore	
Fortschritt	"
Deutsche Correspondent (daily) Dem.	3,000
Deutsche Correspondent Dem.	4,000
Jewish Chronicle (Eng. and Ger.)	Decline
Katholische Volks-Zeitung Cath.	\$21,000
Volksfreund und Biene Rep.	3,000
Wecker Ind.	\$2,800

DISTRICT OF COLUMBIA.

Journal (daily) Washington	800
Volks Tribune Rep.	\$2,000

VIRGINIA.

Anzeiger (daily) Dem. Richmond	500
Sonntagsblatt Ind.	800
Virginia Staats-Gazette (daily)	525
Virginische Zeitung Dem.	850

WEST VIRGINIA.

Deutsche Zeitung (semi-wkly) Ind. Wheeling	\$4,638
Volksblatt (daily) Ind.	800

SOUTH CAROLINA.

Deutsche Zeitung (semi-weekly) Charleston	*500
Deutsche Zeitung	*500

GEORGIA.

Abend Zeitung Dem. Savannah	800
-----------------------------	-----

LOUISIANA.

Deutsche Zeitung (daily) Ind. New Orleans	3,000
Deutsche Zeitung Ind.	4,000
Familienfreund (bi-weekly) Fam.	3,000
Sonntags Blatt (Deutsche Zeitung) Ind.	5,500

TEXAS.

Texas Volkszeitung (s.-wkly) Dem. Austin	700
Wochenblatt Ind.	700
Texas Volksbote Rep. Brenham	800
Texas Volksblatt Rep. Dallas	*825
Wochenblatt Ind. Fredericksburg	*1,190
Sonntagsblatt (Texas Post) Dem. Galveston	2,000
Texas Post (daily) Dem.	1,200
Texas Post Dem.	3,048
Texas Deutsche-Zeitung Conserv. Houston	1,128
Fayette County Zeitung Dem. La Grange	520
Zeitung Dem. New Braunfels.	500
Beobachter (semi-weekly) Neut. San Antonio.	400
Freie Presse fuer Texas (da.) Rep.	\$750
Freie Presse fuer Texas Rep.	\$400

ARKANSAS.

Arkansas Staats Zeitung Ind. Little Rock	1,250
--	-------

KENTUCKY.

Anzeiger (daily) Dem. Louisville	2,500
Anzeiger (semi-weekly) Dem.	800
Anzeiger Dem.	3,540
Deutsche Gefluessel Zeitung (semi-monthly) Poultry	\$1,100
Katholischer Glaubensbote Cath.	3,500
Omnibus (Sunday) Lit.	4,800
Volksblatt (daily) Rep.	2,100
Volksblatt (semi-weekly) Rep.	920
Volksblatt Rep.	2,350

Circulation: *sworn; †claimed; unmarked—estimated.

TENNESSEE.			Circ.	
Journal.....	Ind. Memphis.....	1,500		
Post.....	Dem. ".....			
Anzeiger des Suedens.....	Ind. Nashville.....	600		
OHIO.				
Germania.....	Ind. Akron.....	1,470		
Deutscher Courier.....	Dem. Bucyrus.....	500		
Ohio Volks-Zeitung.....	Dem. Canton.....	2,000		
Unsere Zeit.....	Ind. Chillicothe.....	1,040		
Abend-Presse (daily).....	Rep. Cincinnati.....	16,500		
Anzeiger (daily).....	Rep. ".....			
Anzeiger (Sunday).....	Rep. ".....			
Anzeiger.....	Rep. ".....			
Christliche Apologete.....	Meth. ".....	18,000		
Deborah.....	Jewish. ".....	5,000		
Deutsche Pioneer (monthly).....	".....	1,800		
Freie Presse (daily).....	Rep. ".....	17,000		
Freie Presse.....	Rep. ".....	18,700		
Haus und Herd (monthly).....	Lit. ".....	16,850		
Kikeriki.....	Humor. ".....	3,500		
Sonntag Morgen.....	Dem. ".....	7,500		
Volksblatt (daily).....	Ind. Rep. ".....	13,000		
Volksblatt.....	Ind. Rep. ".....	12,700		
Volksfreund (daily).....	Dem. ".....	6,000		
Volksfreund.....	Dem. ".....	16,000		
Wahrheitsfreund.....	Cath. ".....	12,000		
Westliche Blaetter.....	Ind. Rep. ".....	121,400		
Abendlust (monthly).....	Amuse. Cleveland.....			
Anzeiger (daily).....	Rep. ".....	11,920		
Anzeiger.....	Rep. ".....	820		
Biene (Sunday).....	Ind. ".....	1,500		
Christliche Botschafter.....	Evan. ".....	120,000		
Evangelische Magazin (mo.).....	Evan. ".....	18,400		
Reformirte Kirchen Zeitung. Ref. Ch.	".....	14,950		
Sendbote.....	Bapt. ".....	14,800		
Sonntagsblatt des Waechter } am Erie.....	Ind. ".....	13,520		
Waechter am Erie (daily).....	Ind. ".....	2,800		
Waechter am Erie.....	Ind. ".....	1,500		
Ohio Sonntagsgast (Sunday).....	Ind. Columbus.....	2,000		
Ohio Sonntagsgast (Thursday).....	Ind. ".....			
Ohio Waisenfrend.....	Relig. ".....	12,400		
Westbote (semi-weekly).....	Dem. ".....	1,250		
Westbote.....	Dem. ".....	18,500		
Wochenblatt.....	Dem. Coshocton.....			
Anzeiger (daily).....	Ind. Dem. Dayton.....	11,082		
Anzeiger.....	Ind. Dem. ".....	17-2		
Froehliche Botschafter.....	U. Breth. ".....	11,300		
Volkszeitung (daily).....	".....	820		
Volkszeitung.....	".....	1,200		
Courier.....	Dem. Fremont.....	1,100		
National Zeitung.....	Dem. Hamilton.....	750		
Waechter am Ohio.....	Ind. Ironton.....	1800		
Courier.....	Dem. Lima.....	600		
Courier.....	Dem. Mansfield.....	900		
Zeitung.....	Ind. Marietta.....	600		
Express.....	Newark.....	1480		
Stern des Westlichen Ohio.....	Dem. New Bremen.....	615		
Deutsche Beobachter.....	Dem. New Philadelphia.....	700		
Ohio Adler.....	Dem. Norwalk.....	450		
Correspondent.....	Dem. Piqua.....	760		
Journal.....	Ind. Pomeroy.....	1,008		
Correspondent.....	Ind. Portsmouth.....	850		
Demokrat (semi-weekly).....	Ind. Sandusky.....	600		
Demokrat.....	Ind. ".....	600		
Journal.....	Ind. Springfield.....	1,024		
Germania.....	Ind. Steubenville.....	1,300		
Presse.....	Dem. Tiffin.....	950		
Express (daily).....	Ind. Rep. Toledo.....	750		
Express.....	Ind. Rep. ".....	1,000		
Volksfreund.....	Gbk. ".....	1,500		
Rundschau.....	Ind. Youngstown.....	1,550		
Post.....	Ind. Zanesville.....	1,650		
INDIANA.				
Leucht-Thurm.....	Brookville.....	400		
Freie Presse.....	Ind. Crown Point.....	800		
Mennonitische Rundschau } (semi-monthly).....	Agric. Elkhart.....			
Demokrat (daily).....	Ind. Dem. Evansville.....	1,000		
Demokrat.....	Ind. Dem. ".....	2,500		
Indiana Post.....	Rep. ".....	Decline		
Sunday Demokrat.....	Ind. Dem. ".....	1,000		
Union (daily).....	Rep. ".....	760		
Union.....	Rep. ".....	1,500		
Indiana Staats-Zeitung.....	Dem. Fort Wayne.....	700		
Signal.....	Ind. Huntingburg.....	1,960		
Indiana Tribuene.....	Rep. Indianapolis.....	800		
Indiana Volksblatt und Tele- graph.....	Ind. Dem. ".....	3,200		
Spottvogel (Sunday).....	Humor. ".....	3,500		
Telegraph (daily).....	Ind. Dem. ".....	1,700		
Zukunft.....	Ind. ".....	13,000		
Journal.....	Dem. La Porte.....	1,250		
Wochenblatt.....	Ind. Mount Vernon.....	760		
Deutsche Zeitung.....	Ind. New Albany.....	600		
Echo der Gegenwart und der Zeitgeist (semi-mo.).....	Ind. ".....	11,300		
Volkszeitung.....	Ind. Richmond.....	475		
Banner.....	Ind. Rockport.....	1800		
Courier.....	South Bend.....	800		
Anzeiger.....	Rep. Tell City.....	700		
Banner (tri-weekly).....	Rep. Terre Haute.....	650		
Banner.....	Rep. ".....	800		
ILLINOIS.				
Banner.....	Ind. Alton.....	1,500		
Volksfreund.....	Rep. Aurora.....	888		
Wochenblatt.....	Ind. Beardstown.....	400		
Stern (daily).....	Ind. Belleville.....	480		
Stern.....	Ind. ".....	1,224		
Zeitung (daily).....	Ind. Rep. ".....	765		
Zeitung.....	Ind. Rep. ".....	2,600		
Journal.....	Ind. Rep. Bloomington.....	950		
McLean County Deutsche Presse	Rep. ".....	1824		
Sued Illinois Zeitung.....	Dem. Carlyle.....	560		
Deutsche Zeitung.....	Local. Carmi.....	400		
Union.....	Local. Centralia.....			
Arbeiter-Zeitung (daily).....	Soc. Dem. Chicago.....	14,500		
Beobachter.....	Ind. ".....	14,150		
Bundes-Banner (monthly).....	Evan. ".....	1,500		
Daheim.....	Rep. ".....	11,000		
Demokrat.....	Dem. ".....	1,500		
Deutsch - Amerikanische } Mueller (monthly).....	Mech. ".....	7,643		
Deutsche Warte.....	Ind. ".....			
Eulenspiegel (Sunday).....	Humor. ".....	8,000		
Fackel (Sunday).....	Soc. Dem. ".....	15,000		
Illinois Staats-Zeitung (daily).....	Ind. Rep. ".....	8,400		
Illinois Staats-Zeitung.....	Ind. ".....	10,000		
Jewish Advance (Eng. and Ger.).....	".....			
Katholisches Jugend- } Freund (bi-weekly).....	Cath. ".....	6,200		
Katholisches Wochenblatt.....	Cath. ".....	15,800		
Lutherisches Kirchen- } freund (monthly).....	Luth. ".....	2,100		
Neue Freie Presse (daily).....	Rep. ".....	15,000		
Neue Freie Presse.....	Rep. ".....	18,000		
Plattdeutsche Zeitung.....	".....			
Vorbote.....	Soc. Dem. ".....	16,000		
Westen.....	Ind. ".....	8,400		
Deutsche Zeitung.....	Danville.....	1346		
Madison County Anzeiger.....	Local. Edwardsville.....			
Volksblatt.....	Dem. Effingham.....	650		
Deutsche Zeitung.....	Ind. Elgin.....	1450		
Banner.....	Ind. Freeport.....	1725		
Deutsche Anzeiger.....	Dem. ".....	11,300		
Volksfreund.....	Ind. Galena.....	1950		
Union.....	Lib. Rep. Highland.....	1,028		
Wochenblatt.....	Joliet.....	800		
Logan County Volksblatt.....	Ind. Lincoln.....	720		
Anzeiger.....	Ind. Mascoutah.....	874		
Post.....	Ind. Mendota.....	750		
Illinois Volksblatt.....	Rep. Nashville.....	1980		
Washington County Zeitung	Dem. ".....	750		
Central Illinois Deutsch } Amerikaner.....	Nokomis.....	400		

Circulation: *sworn; †claimed; unmarked—estimated.

Central Illinois Wochenblatt	Ind Rep.	Ottawa	1,150
La Salle County Herold	Rep.	"	"
Freie Presse	Ind	Pekin	1,040
Demokrat (daily)	Ind Dem.	Peoria	900
Demokrat	Ind Dem.	"	2,500
Sonne (daily)	Ind	"	800
Sonne	Ind	"	1,800
Sonntags-Glocke	Ind	"	1,200
Germania (daily)	Ind Dem.	Quincy	750
Germania	Ind Dem.	"	1,800
Neue Volks Zeitung (s-wkly.)	Ind	Rock Island	1,000
Illinois Freie Presse	Dem.	Springfield	1,424
Staats Wochenblatt	Rep.	"	1,200
Beobachter	Dem.	Sterling	1,000
Monroe Freie Presse	Dem.	Waterloo	"

MICHIGAN.

Washtenau Post	Ind	Ann Arbor	500
Michigan Freie Presse	Ind	Bay City	1,200
Abend-Post (daily)	Ind	Detroit	43,500
Familien Blaetter	Ind	"	18,500
Michigan Volksblatt (daily)	Dem.	"	2,000
Michigan Volksblatt	Dem.	"	11,000
Sonntags-Zeitung	Ind	"	11,500
Stimme der Wahrheit	Cath.	"	3,650
Saginaw Zeitung	Ind	East Saginaw	1,700
Michigan Staats Zeitung	Ind	Grand Rapids	43,200
Sonntagsblatt	Fam.	"	2,400
Michigan Volksfreund	Ind	Jackson	1,500
Zeitung	Ind	Sturgis	600

WISCONSIN.

Volksfreund	Ind	Appleton	12,450
Wecker	Ind	"	"
Volksbote	Dem.	Chilton	1,513
Wisconsin Demokrat	Ind	"	1,335
Chippewa Anzeiger	Ind	Eau Claire	1,600
Demokrat	Dem.	Fond du Lac	"
Nordwestliche Courier	Dem.	"	2,000
Buffalo County Republikaner	Ind	Fountain City	1,250
Concordia	Dem.	Green Bay	625
Nord Stern	Rep.	La Crosse	1,675
Staats Zeitung	Ind	Madison	1,750
Wisconsin Botschafter	Lib.	"	11,250
Nord-Westen	Dem.	Manitowoc	11,500
Dodge County Pioneer	Dem.	Mayville	1,300
Beobachter am Winnebago	Dem.	Menasha	500
Acker und Gartenbau Zeitung (semi-monthly)	Agric.	Milwaukee	22,000
Ansielder in Wisconsin (semi-monthly)	Non-pol.	"	5,000
Au	Humor.	"	1,500
Columbia	Cath.	"	14,300
Deutsches Volksblatt (dated at Buffalo, N. Y.)	"	"	17,680
Erziehungs-Blaetter (monthly)	Educ.	"	11,000
Fortshritt der Zeit (semi-mo.)	Scien.	"	18,000
Freidenker (Sunday)	Rad.	"	14,700
Freie Presse (daily)	Ind Rep.	"	2,000
Germania	Ind	"	35,500
Hermanns-Sohn (monthly)	S. of H.	"	600
Herold (daily)	Ind	"	4,200
Herold	Ind	"	17,856
National Reform	Gbk.	"	1,000
See-Bote (daily)	Dem.	"	1,500
See-Bote	Dem.	"	7,500
Sonntagblatt (Freie Presse)	Ind Rep.	"	1,200
Unser Blatt (mo.)	A. O. U. W.	"	1,925
Volks Magazin	Ind	"	4,000
Wisconsin Banner und Volksfreund	Ind Rep.	"	3,000
Zeitgeist (bi-weekly)	Jewish.	"	1,300
Deutsche Amerikaner		Neillsville	400
Green County Herold	Ind	Monroe	536
Wisconsin Telegraph		Oshkosh	1,800
Correspondent	Ind	Platteville	1,525
Columbia County Wecker	Dem.	Portage	1,500
Zeitung	Dem.	Port Washington	600
Sauk County Herold	Dem.	Reedsburg	600
Pioneer am Wisconsin	Rep.	Sauk City	370

National Demokrat	Dem.	Sheboygan	1,400
Tribun	Rep.	"	1,100
Weltburger	Dem.	Watertown	1,200
Wochenblatt	Dem.	Wausau	600
Deutscher Beobachter	Dem.	West Bend	400

MISSOURI.

Central Missourier	Rep.	Boonville	1,570
Volksblatt	Dem.	Hermann	785
Missouri Thalbote	Rep.	Concordia	500
Missouri Staats Zeitung	Dem.	Jefferson City	580
Missouri Volksfreund	Ind Dem.	"	1,816
Herold (daily)	Rep.	Kansas City	1,800
Herold	Rep.	"	12,100
Post und Tribune (daily)	Rep.	"	500
Westliche Volks Zeitung	Rep.	"	1,200
Fortschritt	Ind	Moberly	"
Demokrat	Ind	St. Charles	800
Republikaner	Rep.	"	400
Volksblatt (daily)	Rep.	St. Joseph	500
Volksblatt	Rep.	"	1,750
Amerika (daily)	Dem Cons.	St. Louis	5,000
Amerika	Dem Cons.	"	17,500
Anzeiger des Westens (daily)	Ind	"	"
Anzeiger des Westens	Ind	"	"
Evangelisch - Lutherisches Schulblatt (monthly)	Luth.	"	1,000
Herold des Glaubens	Cath.	"	9,450
Humorist	Humor.	"	"
Randschau	Ind	"	"
Sonntagsblatt	Dem-Cons.	"	6,000
Tribune (daily)	Rep.	"	"
Tribune	Rep.	"	"
Westliche Post (daily)	Rep.	"	8,000
Westliche Post	Rep.	"	10,000
Beobachter		St. Genevieve	400
Post Bote	"	"	300
Journal	Rep.	Sedalia	1,724
Post	Rep.	Washington	450
Volksfreund	Rep.	Warrenton	425

IOWA.

Anzeiger		Bellevue	700
Cour.er	Dem.	Burlington	"
Iowa Tribune (daily)	Rep.	"	575
Iowa Tribune	Rep.	"	700
Demokrat	Dem.	Carroll City	1,800
Post und Presse		Cedar Rapids	1,000
Iowa Volks Zeitung	Ind Dem.	Clinton	700
Freie Presse	Ind	Council Bluffs	624
Demokrat (daily)	Rep.	Davenport	1,540
Demokrat (semi-weekly)	Rep.	"	360
Demokrat	Rep.	"	4,450
Familien Journal (mo)	A. O. U. W.	"	"
Sternen Banner (semi-weekly)	Dem.	"	13,400
Review	Rep.	Denison	"
Iowa Staats Anzeiger	Ind	Des Moines	3,400
Iowa	Cath.	Dubnque	1,700
Luxemburger Gazette	Cath.	"	13,000
National Demokrat	Dem.	"	12,232
Presbyterianer (bi-weekly)	Presb.	"	11,100
Brueder Bote (monthly)	Relig.	Dysart	1,220
Post	Ind	"	1,200
Nord-Iowa Herold	Ind	Elkader	1,850
Courier	Ind	Independence	"
Volksfreund		Iowa City	600
Post	Ind	Keokuk	1,060
Beobachter	Ind	Marshalltown	750
Deutsche Zeitung	Ind	Muscatine	1,213
Freie Presse	Ind	New Hampton	400
Journal und Freie Presse	Dem.	Ottumwa	550
Courier	Ind	Sigourney	750
Cour'er	Dem.	Sioux City	770
Freie Presse		Vinton	960
Tribune	"	"	"
Deutsch Amerikaner	Dem.	Waterloo	550
Volks-Zeitung	Dem.	Waverley	460

Circulation: * sworn; † claimed; unmarked—estimated.

MINNESOTA.		CALIFORNIA.	
	<i>Circ.</i>		<i>Circ.</i>
Minnesota Beobachter.....Ind..Mankato.....	2600	Sued-Californische Post.....Ind..Los Angeles.....	1,275
Freie Presse.....Ind.Rep.Minneapolis.....	2,100	Journal (daily).....Oakland.....	700
Post.....Rep..New Ulm.....	1,816	Journal (semi-weekly).....Nent..Sacramento.....	700
Herold.....Ind..Rochester.....		Abend Post (daily).....Ind..San Francisco..	
Nordstern.....Dem..St. Cloud.....	2,300	Abend Post.....Ind..	
Minnesota Demokrat.....Dem..St. Paul.....	2,100	California Chronik.....Ind..	2,500
Volkszeitung (daily).....Ind..	1,872	California Demokrat (daily).....Ind..	2,500
Volkszeitung.....Ind..	5,950	California Freie Presse.....Ind..	1,300
Wanderer.....Cath..	3,300	California Journal.....Rep..	2,500
St. Croix Post.....Ind..Stillwater.....	650	California Staats Zeitung.....Ind..	3,000
Adler.....Ind.Dem.Winona.....	1,100	Hebrew (English and Ger.)..Jewish..	1,800
Westlicher Herold.....Dem..		Hebrew Observer (Eng.and Ger.)..Jew..	2,500
		Humorist.....	1,200
		Courier.....San Jose.....	470
		Banner (English and German) ..Stockton.....	450
KANSAS.		OREGON.	
Journal.....Ind..Atchison.....	400	Deutsche Zeitung.....Neut..Portland.....	710
Kansas Staats Anzeiger.....Ind..	1,872	Oregon Staats Zeitung.....Rep..	1,500
Zur Heimath (s-mo).....Mennon..Halstead.....	1,300		
Germania.....Ind..Lawrence.....	500	DAKOTA TERRITORY.	
Kansas Freie Presse (daily).....Rep..Leavenworth.....	1,800	Dakota Freie Presse.....Rep..Yankton.....	1,200
Kansas Freie Presse.....Rep..	4,000		
NEBRASKA.		ONTARIO.	
Freie Stimmen aus dem } Unsect.Crete.....	550	Journal.....Ref..Berlin.....	1,800
Reiche Gottes (semi-mo.) }		Anzeiger.....Cons..Elmira.....	1,510
Zionsfreund (monthly).....Cong..	500	Perth Volksfreund.....Listowel.....	700
Nebraska Staats Anzeiger.....Rep..Lincoln.....	1,650	Canada National Zeitung.....Lib.Con.Neustadt.....	1,865
Nebraska Staats Zeitung.....Rep..Nebraska City..	760	Canadisches Volksblatt.....New Hamburg..	1,000
Post (daily).....Rep..Omaha.....	600	Canadische Kolonist.....Rep..Stratford.....	1,224
Post.....Rep..	1,500	Glocke.....Walkerton.....	700
Telegraph.....	1,450	Canadischer Bauernfreund..Family.Waterloo.....	1,300
Volksblatt.....Dem..West Point.....	770		
COLORADO.			
Sonntags Post.....Dem..Denver.....			
Colorado Journal (daily).....			

FRENCH.

MAINE.		ILLINOIS.	
	<i>Circ.</i>		<i>Circ.</i>
Le Messenger.....Ind..Lewiston.....	1,450	Courrier (Eng. and Fr.).....Dem..Opelousas.....	408
L'Abeille.....Cath..Lowell.....	500	Observer (Eng. and French).....Cons.Dem.Point a la Hache.....	250
		Sentinel (English and French).....Dem..Thibodeaux.....	600
NEW HAMPSHIRE.		Lafayette Advertiser (Eng. } Dem..Vermilionville..	1,400
Echo des Canadiens.....Manchester.....		ish and French.....	
		Louisiana Cotton Boll (Eng. and Fr.).....Dem..	1,475
MASSACHUSETTS.		MICHIGAN.	
Le Jean Baptiste.....Ind..Northampton.....	1,200	Courrier de L'Illinois.....Rep..Kankakee.....	1,000
Le Bien Public (tri-weekly).....Worcester.....			
Le Courrier de Worcester.....Ind..		MINNESOTA.	
Le Travailleur.....Ind..	2,050	Le Canadien.....Ind..St. Paul.....	1,250
RHODE ISLAND.		CALIFORNIA.	
Le Courrier Canadien (semi-weekly).....Woonsocket.....	500	Courrier de San Francisco (d.).....Ind..San Francisco..	
Le Courrier de Woonsocket.....	1,400	Courrier de San Francisco.....Ind..	
		Le Petit Journal (daily).....Rep..	1,500
NEW YORK.		MANITOBA.	
La Patrie Nouvelle.....Rep..Cohoes.....	1,500	Le Metis.....St. Boniface.....	1,000
Le Drapeau National.....Dem..Glen's Falls.....		ONTARIO.	
Courrier des Etats-Unis (d.).....Dem..New York.....	6,000	Le Canada (semi-weekly).....Ottawa.....	550
Courrier des Etats-Unis.....Dem..	10,000	QUEBEC.	
Le Messenger Franco- } Rep..	3,000	Le Naturaliste Canadien (monthly).....Cap Rouge.....	300
Americain (daily).....		La Gazette de Joliette (s-wky).....Con..Joliette.....	1,700
Le Messenger Franco- } Rep..	5,000	Le Quotidien (daily).....Conserv.Lewis.....	1,300
Americain (semi-weekly).....		Le Courrier de Maskinonge.....Conserv.Louisville.....	600
Le Messenger Franco-Ameri- } Rep..	2,000	Bulletin de l'Union-Allet (mo.).....Cath.Montreal.....	1,000
cain.....		Journal de l'Education (mo.).....Educ..	1,000
LOUISIANA.		Le Foyer Canadien.....Family..	1,400
Meridional (Eng. and Fr.).....Dem..Abbeville.....	450	La Minerve (daily).....Conserv..	3,500
La Meschacebe (Eng. and Fr.).....Ind..Bonnet Carre.....	1,528	La Minerve.....Conseru..	5,500
Le Louisianais.....Lib..Convent.....	525	La Patrie (daily).....Conserv..	5,000
Courrier (Eng. and Fr.).....Dem..Houma.....	400	La Revue Canadienne (mo.).....Lit..	1,200
Iberia Journal (Eng. and Fr.).....Ind..New Iberia.....	400		
Iberia Star (Eng. and Fr.).....Dem..	365		
Louisiana Sugar Bowl } Agric..	1,900		
(English and French).....			
Country Visitor (Eng. and Fr.).....New Orleans.....	1,500		
Democratic Francaise (monthly).....	600		
L'Abeille (daily).....Dem..	2,200		
L'Abeille.....Dem..	2,000		
Le Propagateur Catholique.....Cath..	1,000		

Circulation: * sworn; † claimed; unmarked—estimated.

	Circ.		Circ.
La Tribune.....Montreal.....		L'Electeur (daily).....Lib...Quebec.....	\$1,982
L'Aurora.....Lit.....	600	L'Electeur.....Lib... " ".....	\$2,000
Le Canard.....Humor. ".....		L'Evenement (daily).....Cons.. ".....	\$5,800
Le Courrier de Montreal (da.)Conserv. ".....	3,500	L'Evenement.....Cons.. ".....	\$2,000
Le Journal d'Agriculture }.....		Courrier de St. Hyacinthe (t-w.) Con.St. Hyacinthe.....	\$1,500
Illustré (monthly).....}.....		Journal d'Agriculture.....Conserv. ".....	\$3,500
Le Monde (daily).....Ind... ".....	\$3,350	L'Union (semi-weekly).....Lib... ".....	1,300
Le Monde.....Ind... ".....	\$6,200	L'Union.....Lib... ".....	2,700
Le Peuple.....Ref... ".....		La Voix du Peuple.....Cons..St. Johns.....	\$2,500
Le Vrai Canard.....Humor. ".....		L'Echo d'Iberville.....Conserv. ".....	1,700
L'Opinion Publique.....Lit... ".....	\$4,500	Le Franco Canadien (tri-wkly)Lib... ".....	
L'Union Medicale du Canada (mo.).....	\$1,200	La Gazette des Campagnes.....Ste. Anne La Pocatiere	
Journal de l'Instruction } Educ. Quebec.....		Pionnier de Sherbrooke.....Conserv.Sherbrooke.....	1,500
Publique (monthly).....}.....		La Gazette (s-wkly.).....Ref...Sorel.....	\$1,500
Le Canadien (daily).....Conserv. ".....	\$2,000	Le Sorellois (semi-weekly).....Tory.. ".....	\$1,350
Le Canadien (tri-weekly).....Conserv. ".....	\$2,000	La Concorde.....Three Rivers.....	
Le Courrier du Canada (d.)Conserv. ".....	\$2,000	Le Constitutionnel (tri-wkly.)Conserv. ".....	1,000
Le Courrier du Canada.....Conserv. ".....	\$1,000	Le Constitutionnel.....Conserv. ".....	1,200
Le Cultivateur.....Conserv. ".....	\$5,000	Le Journal des Trois-Rivieres(s-wkly). ".....	600
Le Journal de Quebec (d.)Lib.Cons. ".....	600	Le Progres de Valleyfield.....Ind...Valleyfield.....	\$1,075
Le Journal de Quebec(tri-wkly)Lib.Cons. ".....	450		
Le Nouvellist (daily)..... ".....			

SCANDINAVIAN.

NEW YORK.

	Circ.
Stats Svenska Argus.....Dem..Brooklyn.....	1,500
Folkets Rost (Swedish).....Rep...Jamestown.....	\$1,000
Nordstjernan (Swedish).....Rep...New York.....	1,200
Svenska Posten..... ".....	

ILLINOIS.

Bladet (Swed.Luth.).....Chicago.....	\$6,500
Christelige Talsmund (Norw.)..Meth. ".....	\$2,500
Hemlandet. (Swedish).....Rep... ".....	\$11,000
Norden (Norwegian).....Rep... ".....	\$8,300
Nye Tid (Norwegian).....Socialist. ".....	1,600
Sandebudet (Swedish).....Meth. ".....	1,920
Skandinavien (daily).....Rep... ".....	1,500
Skandinavien.....Rep... ".....	11,000
Svea.....Lit... ".....	
Svenska Amerikanaren (Swedish).....	\$7,123
Svenska Trubnen (Swedish)..... ".....	8,000
Ungdoms Vannen (semi-mo.)Lit... ".....	
Verdens Gang (Norwegian)..... ".....	3,000

MICHIGAN.

Amerikan Suomalainen } Rep...Calumet.....	
Lehti (Finnish).....}.....	

WISCONSIN.

Faeredlandet og Emigranten..Rep...La Crosse.....	5,500
Folkets Avis (Danish).....Dem..Racine.....	1,500

IOWA.

	Circ.
Ervangelisk Luthersk Kirketidende..Decorah.....	
For Hjemmet (semi-monthly).Lit... ".....	
Luthersk Skoleblad..... ".....	
Opbyggelsesbladet.....Lit... ".....	
Posten. (Norwegian).....Lit... ".....	\$4,700

MINNESOTA.

Scandinav (Dan.Norweg.).....Albert Lea.....	1,500
Western Minnesota Press } Ind.Rep.Atwater.....	423
Eng. and Scand.....}.....	
Upplysningens Tidevarf.....Lib...Grove City.....	
Rothungaren (monthly).....GbK..Litchfield.....	
Budstikken (Norwegian).....Ind.Rep.Minneapolis.....	2,050
Minnesota Stats Tidning (Swed.)Rep. ".....	\$4,300
Scafferin.....St. Paul.....	

KANSAS.

Svenska Harolden (Swedish)..Rep...Salina.....	\$1,200
---	---------

NEBRASKA.

Danske Pioneer (Danish).....Ind...Omaha.....	4,500
Vesten Posten.....Ind... ".....	\$1,200

CALIFORNIA.

Stilla-Hafs-Posten (Swedish)..Rep...San Francisco.....	\$1,000
Valkyrien (Danish).....Ind... ".....	700

DAKOTA.

Red River Posten.....Rep... Fargo.....	600
--	-----

SPANISH AND PORTUGUESE.

NEW YORK.

	Circ.
El Comercio (monthly).....Com...New York.....	\$2,000
El Espejo (monthly).....Com... ".....	\$4,500
La Iluminera (monthly)..... ".....	\$1,200
La Rasa Latina (semi-weekly).Ind... ".....	2,000
Las Novedades (semi-weekly).Ind... ".....	4,200
Revista Agricola Y Industrial (mo.)Com. ".....	5,000

PENNSYLVANIA.

Journal de Noticias.....Cath.Erie.....	\$850
--	-------

TEXAS.

El Centinela.....San Antonio....	300
----------------------------------	-----

MISSOURI.

El Comercio del Valle (Eng. }.....St. Louis.....	
and Span.—monthly).....}.....	

CALIFORNIA.

	Circ.
La Cronica (semi-weekly).....Los Angeles....	1,020
A Voz Portuguesa.....San Francisco..	750
La Republica..... ".....	
La Sociedad.....Rep... ".....	1,750
La Voz del Nuevo Mundo (s-wkly)Ind. ".....	2,500

ARIZONA.

El Fronterizo (Sunday).....Rep...Tucson.....	500
--	-----

NEW MEXICO.

Review (Eng.and Spanish).....Ind...Albuquerque....	\$500
Revista Catolica.....Cath...Las Vegas.....	\$800
News (Eng. and Spanish).....Rep...Mesilla.....	610
La Chronica del Rio Colorado.Ind...San Lorenzo....	\$300
Nuevo Mejicano.....Rep...Santa Fe.....	

Circulation: * sworn; † claimed; unmarked—estimated.

BOHEMIAN.

NEW YORK.				
Delnicke Listy (daily).....Ind...New York.....		<i>Circ.</i>	Duch Casu (Illust.).....Humor.Chicago.....	<i>Circ.</i>
Tydni Delnicke Listy.....Ind... ".....		1,000	Svornost (daily).....Ind... ".....	*2,000
		2,500		*2,500
TEXAS.			MISSOURI.	
Slovan.....Lit...La Grange.....		*1,500	Hlas.....St. Louis.....	*2,800
OHIO.			WISCONSIN.	
Dennice Novoreku.....Cleveland.....		‡2,000	Hospodar Ameriky (s-mo.)...Agric. Milwaukee.....	*1,400
Volnost.....Rep.. ".....			Slavie.....Ind...Racine.....	*3,500
ILLINOIS.			IOWA.	
Amerikan.....Ind...Chicago.....		2,000	Slovan Americky.....Iowa City.....	1,500
Chicagsky Vestnik.....Lib.Rep. ".....		1,200	NEBRASKA.	
			Pokrok Zapadu.....Ind.Rep.Omaha.....	*2,400

HOLLANDISH.

MICHIGAN.				WISCONSIN.	
Standaard (semi-weekly).....Dem..Grand Rapids..		<i>Circ.</i>	Standaard.....Dem..De Pere.....		<i>Circ.</i>
Vrijheids Banier.....Rep.. ".....		‡1,600			620
Grondwet.....Rep..Holland.....		‡1,900	IOWA.		
Hollander.....Ind... ".....		800	Volksvriend.....Rep..Orange City.....		‡600
Hope.....Dutch Ref. ".....		500	Christelijke Heraut.....Evan..Pella.....		‡400
Wachter.....Dutch Ref. ".....		800	Week Blad.....Rep.. ".....		*1,200
		750			

ITALIAN.

NEW YORK.			CALIFORNIA.		
Il Progresso.....New York.....		<i>Circ.</i>	Il Ficcansa (Swiss-Italian).....San Francisco..		<i>Circ.</i>
L'Eco D'Italia (semi-weekly).....		1,000	La Voce del Popolo (s-wkly)..Rep..		‡5,000
Ogniwo.....".....		2,000	L'Elvezia (Swiss-Italian)...Lib.Rep.		".....‡1,500

POLISH.

ILLINOIS.			WISCONSIN.		
Gazeta Polska.....Ind...Chicago.....		<i>Circ.</i>	Przyjaciel Luda.....Milwaukee.....		<i>Circ.</i>
Gazeta Polska Katolicka.....Cath.. ".....		‡3,800			
		‡3,360			

WELSH.

NEW YORK.			PENNSYLVANIA.		
Y Cenhadwr Americanaidd (mo.)...Remsen.....		<i>Circ.</i>	Y Waur.....Relig..Utica.....		<i>Circ.</i>
Y Cyfaill (monthly).....Presb.Utica.....		‡1,500			1,000
Y Drych.....Rep..Utica.....		‡1,800	Y Wasg.....Rep..Pittsburgh.....		‡3,700
		‡3,200			

Circulation: *sworn; ‡claimed; unmarked—estimated.

NEWSPAPER ADVERTISEMENTS



Established June 1st, 1879.

THE NELSON READY-PRINT LIST OF WEEKLY NEWSPAPERS

GEO. F. SEELY, PROPRIETOR, 104 and 106 Franklin Street,

CHICAGO, ILLINOIS.

A Paper, with a copy of List, sent to advertisers every week. Complete Files of Papers can be seen at our office. For further information, address

GEORGE W. COLLINGS, Manager Advertising Department,

104 and 106 Franklin Street, Chicago, Illinois.

TO ADVERTISERS: { Have you given this List a trial?
 { It has the Largest Average Circulation.



Troy Times

Daily over 40,000 Readers.

Weekly over 15,000 Readers.

Splendid Advertising Mediums
for Quick Results.

The circulation of THE TROY DAILY TIMES along all railroads running north from Troy, to the Canada line, is remarkably large—fully twenty times more than that of any other daily journal.

Sample copies and rates promptly furnished.

J. M. FRANCIS, PUBLISHER,

TROY, N. Y.

N. W. AYER & SON, Newspaper Advertising Agents,
Times Building, Philadelphia.

Wittsburg Chronicle

WEEKLY.

WITTSBURG, CROSS COUNTY, ARKANSAS.

BRITTON ROLESON, PROPRIETOR.

N. W. AYER & SON, Newspaper Advertising Agents,
Times Building, Philadelphia.

Vermont Farmer

\$1.25 per year,

Is a live, wide-awake weekly paper, of thirty-two long columns, neatly printed, and devoted to the interests of Vermont Farmers.

FACTS FOR ADVERTISERS:

THE FARMER is published at the capital of the State, and circulates in every part. It was established Dec. 5, 1879, without a subscriber. Its actual average list for Oct. 1880 was 2440; for Nov. 2600; for Dec. 3030; for week ending Dec. 31, 3504. It is read by more farmers than any other paper in Vermont.

Advertising rates very low. Send for estimates.

Address VERMONT FARMER, Montpelier, Vt.

Springfield Republican

The Leading New England Newspaper.

Established in 1824 by Samuel Bowles.

DAILY, \$9.00. SUNDAY, \$3.00. WEEKLY, \$1.50.

Circulation larger and better than that of any other Provincial Journal in America.

TERMS OF ADVERTISING:

ORDINARY ADVERTISEMENTS: *Per Line One Time.*
Daily or Sunday..... 5c.
Weekly..... 12c.
SPECIAL OR DISPLAYED NOTICES:
Daily or Sunday..... 10c.
Weekly..... 20c.
Liberal discount for one month or longer.

Address THE REPUBLICAN, Springfield, Mass.

The Sunbeam

LITITZ, PENNSYLVANIA,

Is a sixteen-page monthly paper of Literature, Education, and General Intelligence, and devoted to Mental, Moral, Physical, and Social Culture.

It is an antidote to pernicious literature, and endeavors to cultivate a better taste among its readers, and not to follow public opinion, as most newspapers do.

It covers a field entirely its own, and is what every family needs that wishes to have a pure paper.

The price is \$1.00 per year with premium, or 75c. without. Sample, 6c. Agents wanted everywhere.

Address THE SUNBEAM, Lititz, Pa.

ADVERTISING RATES, PER INCH:

One Time..... \$1.00 | Six Times..... \$3.50
Twelve Times..... \$5.00

N. W. AYER & SON, Advertising Agents, Philadelphia.

Mountain Echo

LONDON, LAUREL CO., KENTUCKY.

Eight-Column Folio.

Established 1872. Republican. Published every Friday.

A. R. DYCHE, EDITOR AND PROPRIETOR.

CIRCULATION LARGE AND RAPIDLY INCREASING.

London is situated on the line of the Knoxville Branch of the Louisville and Nashville Railroad, nearly half way between Louisville and Knoxville.

Falmouth Pendletonian

PUBLISHED BY THE

PENDLETON PUBLISHING COMPANY,

FALMOUTH,

PENBLETON CO., KENTUCKY.

ONLY PAPER PRINTED IN THE COUNTY.

Circulation 1000.

N. W. AYER & SON, Advertising Agents, Philadelphia.

GALVESTON

Texas Post

DAILY AND WEEKLY,

Has been enlarged since Jan. 1, 1881, and is now the largest German newspaper in the South.

It has a larger circulation than any other newspaper published in the South, and a larger circulation than all other Texas German papers combined.

O. & H. DIETZEL, Proprietors.

N. W. AYER & SON, Advertising Agents.

Paris North Texan

PARIS, TEXAS.

A. P. BOYD, EDITOR AND PROPRIETOR.

Circulation 1200.

Now in its twelfth year. Democratic. \$2.00 per annum.

Thirty-six columns.

Advertising rates made known on application.

N. W. AYER & SON, Advertising Agents, Philadelphia.

Established 1811.

Ohio State Journal

DAILY AND WEEKLY,

REACHES THE PEOPLE OF COLUMBUS, CENTRAL AND SOUTHERN OHIO, AND THE VALLEYS OF THE
SCIOTO AND HOCKING.

OFFICE, Nos. 47 and 49 EAST STATE STREET,
COLUMBUS, OHIO.

COMLY, FRANCISCO & CO., PUBLISHERS AND PROPRIETORS.

A. W. FRANCISCO, GENERAL MANAGER.

TO ADVERTISERS:

THE DAILY JOURNAL is the only morning paper in Central Ohio, and has a large circulation in this section of the State. Advertising rates reasonable.

THE WEEKLY OHIO STATE JOURNAL is now sent to over twelve hundred post-offices, principally in Ohio, and has a bona fide circulation of eight thousand. It is the best advertising medium ever offered to communicate with farmers, artisans, and country dealers in Ohio. Advertising space limited to four columns.

TERMS OF SUBSCRIPTION:

DAILY—one year, \$8.00; six months, \$4.00; three months, \$2.00; one month, 80c.: postage free.

WEEKLY—one year, \$1.00; six months, 60c.: by mail, in advance, postage free.

All yearly subscribers receive the Almanac and Hand-Book free.
Liberal premiums to club agents. Sample copies free.

N. W. AYER & SON, Newspaper Advertising Agents, Times Building, Philadelphia.

FOURTH YEAR.

Flowers' Family Magazine

A MONTHLY MAGAZINE FOR PARENTS AND CHILDREN.

OVER FIFTY PAGES OCTAVO. ILLUSTRATED.

Circulation 5000.

AN EXCELLENT ADVERTISING MEDIUM.

**Contains Instructive Essays, Stories, and Other Original Matter
from Well-Known Writers.**

\$2.00 a Year.

AGENTS WANTED EVERYWHERE.

Specimen copies, 18c. Samples and Instructions to Agents, 25c.

WM. P. FLOWERS, A. M., EDITOR,
2017 North Eighth Street,
PHILADELPHIA.

N. W. AYER & SON, Advertising Agents, Philadelphia.

AYER & SON'S MANUAL

FOR ADVERTISERS.

SENT POST-PAID ON RECEIPT OF TEN CENTS TO ALL WHO CONTEMPLATE THE EXPENDITURE OF ANY MONEY IN NEWSPAPER ADVERTISING.

It contains carefully prepared lists of Daily and Monthly Newspapers in the United States and Canada with valuable information concerning circulation and rates, so arranged and classified as to enable an advertiser to select without difficulty the mediums best suited to any particular purpose. It also contains numerous and very advantageous special offers for local papers of the country and for selected lists of high-cost papers, religious and secular.

IT WILL PAY TO GET A COPY BEFORE SPENDING ANY MONEY FOR NEWSPAPER ADVERTISING.

N. W. AYER & SON, Advertising Agents,
Times Building, PHILADELPHIA.

Established in 1873.

Lake County Star

BALDWIN, LAKE COUNTY, MICHIGAN.

CHARLES K. RADCLIFFE, EDITOR AND PROPRIETOR.

Issued every Thursday. Terms, \$1.50 a year.

THE STAR is an eight-column folio; is the only paper in the county, and an excellent advertising medium. Circulation increasing. Advertising at lowest living rates.

N. W. AYER & SON, Newspaper Advertising Agents, Times Building, Philadelphia.

The Braidwood Republican

BRAIDWOOD, ILLINOIS.

H. H. PARKINSON, PUBLISHER.

Contains foreign, local, personal, general and political news, editorials and literature. Popular medium for this section. THE REPUBLICAN is devoted to the interests of Braidwood.

N. W. AYER & SON, Newspaper Advertising Agents, Times Building, Philadelphia.

Caledonia Argus

CALEDONIA, MARION COUNTY, OHIO.

The favorite local paper of Marion County.

Eight pages. Only \$1.50 a year.

GEORGE HENNESS, Editor and Publishers.

N. W. AYER & SON, Newspaper Advertising Agents.

THE "LIVERPOOL ADVANCE"

LIVERPOOL, N. S.

Has by far the largest circulation of any paper printed in Queen's County since 1867, making it a first-class journal for advertising.

E. M. & T. FARRELL,
Editors, Publishers and Proprietors.

VINTON RECORD

McARTHUR, OHIO.

A weekly local paper. Thirty-two years old. Oldest paper in the county. Largest and best *bona fide* circulation. Invaluable as an advertising medium. Call on or address A. BARLEON, Publisher, McArthur, Ohio.

THE GUTHRIAN

GUTHRIE CENTER, IOWA.

An eight-column weekly newspaper published at the county-seat of Guthrie County. Is the official paper, and has a larger circulation than any other paper published in the county. Population of county 15,000.

THE DELTA HERALD

DELTA, PENNSYLVANIA.

A wide awake weekly, circulating in a rich farming region. The only paper published in a circuit of nearly fifty miles diameter. Circulation exceeds 500.

THE SCHWENKSVILLE ITEM

SCHWENKSVILLE, PENNSYLVANIA.

N. BERTOLET GRUBB, Editor and Proprietor. Fridays. Independent and pure in tone. The great local newspaper of Montgomery County. Circulation 1,200 and rapidly increasing. \$1.00 a year.

MOUNT JOY HERALD

MOUNT JOY, LANCASTER COUNTY, PENNA.

Established 1854. Republican but not partisan. General and local news. Human advancement in art, science, morals, and religion. Religious but not sectarian. Weekly, Saturday mornings. \$1.50 a year.

HAVERHILL ADVERTISER

Five column folio Monthly, contains choice stories, select miscellaneous reading, &c., &c. 50c. a year in advance. A large circulation and splendid advertising medium. Advertising rates and specimen copy for stamp. WM. ARTHUR JONES, Publisher, Woodsville, N. H.

THE GENEVA GAZETTE

GENEVA, NEW YORK.

S. H. PARKER, EDITOR AND PROPRIETOR. Subscription, \$1.50 per year. An eight-column, four-page Democratic journal. The official paper of the village. Good medium for advertisers.

The Burlington Daily Hawkeye

The Burlington Weekly Hawkeye

PUBLISHED AT

BURLINGTON, IOWA.

THE BEST ADVERTISING MEDIUMS IN THE NORTHWEST OUTSIDE OF THE GREAT CITIES.

N. W. AYER & SON, Newspaper Advertising Agents,
Times Building, Philadelphia.

The Toronto World

THE LIVELIEST ONE CENT DAILY IN CANADA.

PUBLISHED IN

TORONTO, ONTARIO,

THE INTELLECTUAL AND COMMERCIAL CENTER OF THE DOMINION.

THE WORLD PRINTING COMPANY, PUBLISHERS.

Advertisers will find it a good medium for reaching a desirable class of customers. Rates moderate.

N. W. AYER & SON, Newspaper Advertising Agents, Times Building, Philadelphia.

BEFORE ADVERTISING YOU WILL DO WELL TO CONSIDER

The Ladies' Floral Cabinet

A LARGE SIXTEEN PAGE MONTHLY JOURNAL, FILLED WITH EXQUISITE ILLUSTRATIONS
DEVOTED TO THE LADIES, FILLED WITH BRIGHT SPARKLING LITERATURE.

Four pages about Flowers, describing the rarest novelties, giving explicit directions as to culture, etc., etc.; twelve pages to general literature, abounding with hints to the ladies how to make themselves attractive, how to beautify the face and form, how to cultivate the mind, etc., etc.

Everything pertaining to the Household, as fashions, receipts, hints on household decoration, etc., etc.

Fifty cents worth of Music with each number.

\$1.25 per year. Ten cents, specimen copies.

Having a regular bona fide monthly circulation of 20,000 received in families of refinement and good taste, the great majority of them wealthy.

THE CABINET is one of the best paying mediums for advertising published.

PUBLISHERS' RATES:

Fifty cents per agate line.....	One Time.
Forty cents per agate line.....	Three Times.
Thirty-five cents per agate line.....	Six Times.
Thirty cents per agate line.....	Twelve Times.

ADAMS & BISHOP, PUBLISHERS,

Box 2456.

46 Beekman Street, New York.

N. W. AYER & SON, Newspaper Advertising Agents, Times Building, Philadelphia.

1872—1881.

The Buffalo Catholic Union

The advantages of THE UNION as an advertising medium are briefly these:

It has a larger circulation in Buffalo than any other religious paper.

It has a larger circulation outside of Buffalo than any other paper, either daily or weekly, published in the city.

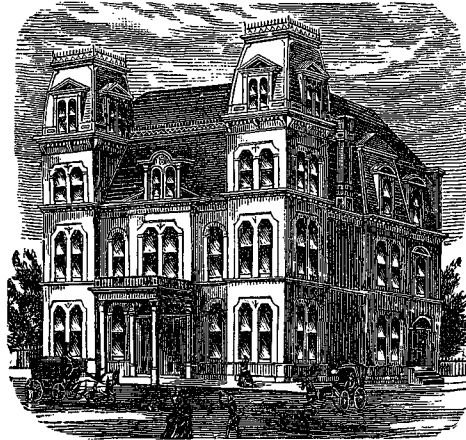

THE UNION is an eight-page paper, printed on the finest "news," manufactured expressly for this Company, and sent to any address on receipt of subscription: one year, \$2.00; six months, \$1.00; three months, 50c.; postage prepaid by us.

PUBLISHED EVERY THURSDAY AT ST. STEPHEN'S HALL, BUFFALO, N. Y.

BY THE BUFFALO CATHOLIC PUBLICATION CO.

DENIS T. O'RIELLY, Manager.

For advertising rates, address as above, or N. W. AYER & SON, Newspaper Advertising Agents, Times Building, Chestnut and Eighth Streets, Philadelphia.

MANCHESTER, N. H. is a large, live, and growing city. According to the census of 1880, it contained 32,456 inhabitants, and was in population the first in the State, the seventh in New England, and the fifty-fourth in the Union. Since that time, two new mills, employing nearly 1500 operatives, have been started, and her population is to-day more than 35,000. The city is in wealth, business, and population more than one tenth of the entire State. She pays one ninth of the State tax, is the fourth city of the Union in the value of her cotton and woolen manufactures, and the third in New England in growth during the last decade. She makes 179 miles of cloth per day, can build fifteen locomotives a month and fifty steam fire engines a year, and an endless variety of other products of skill and industry. Her corporations run nearly 400,000 spindles, employ 10,000 operatives, and pay in monthly wages nearly \$400,000.

ITS TWO LEADING PAPERS:

The Daily Mirror and American

Has been for thirty years the leading, most widely circulated, and most influential daily in Manchester. It has grown with the city from small beginnings to great strength and stability. It is read in nearly every intelligent and well-to-do family in the city and its vicinity, and is the one paper which reflects at once the best opinions and the enterprise, courage, and thrift of the best classes. It issues *three editions daily*, and as an advertising medium is worth more than all others that circulate here.

The Weekly Mirror and Farmer

Is an eight-page weekly, issued every Thursday morning. It has a larger circulation than any other newspaper published in New England out of Boston, and stands confessedly at the very head of the list of New Hampshire journals. Its Agricultural Department is without a rival in State papers, and commands the support of farmers of all classes and parties, and its Soldiers' Department makes it a household word in the family of every Union veteran in New Hampshire and Vermont.

No advertiser can reach the best patronage in these States through any other source. Advertisements in MIRROR and FARMER, 10 cents a line or \$1.20 an inch each insertion, or \$45 an inch a year; in DAILY, the same for one insertion, all editions; three insertions, \$2.25; one week, \$3.37; one year, \$30. No extra charge for unobjectionable cuts, but they must be on solid metal body. No discount from rates. Don't send offers under price. Specimen copies sent free on application.

JOHN B. CLARKE, Editor and Proprietor, Manchester, N. H.

N. W. AYER & SON, Newspaper Advertising Agents, Times Building, Philadelphia.

Zion's Herald

The Oldest Methodist Newspaper in the World.

It has more than two hundred contributors. All its departments are well organized, and furnish interesting reading for all classes. It has Religious, Secular, Domestic and Foreign Intelligence and Agricultural Departments, and is second to no other paper of its class.

In New England it has probably 60,000 readers, and for Business Men is one of the best Advertising Mediums in that territory.

Price, \$2.50 per year.
Address, ALONZO S. WEED, Publisher,
36 Bromfield Street, Boston.

N. W. AYER & SON, Newspaper Advertising Agents,
Times Building, Philadelphia.

The Free Press

Published at

LEWISTOWN, PENNSYLVANIA.

W. W. TROUT, Editor and Proprietor.

Subscription, \$1.50 per annum in advance.

THE FREE PRESS is the largest paper published in the Juniata Valley, and offers special inducements to advertisers.

It is an eight-page journal, full of news; has an extensive and wide-spread circulation, and is certain to repay those who make use of its columns.

Rates furnished on application.

N. W. AYER & SON, Newspaper Advertising Agents,
Times Building, Philadelphia.

Florida

ORLANDO, ORANGE COUNTY, FLORIDA.

GEO. EUGENE BRYSON, Editor and Proprietor.

A large eight-page monthly journal devoted to the dissemination of pure Literature, the diffusion of Truth, the establishment of Justice, and the development of the Industrial and Agricultural Interests of "the Italy of America." Published beneath the frost line, and in the centre of the Great Orange Growing Region of the State.

Subscription price 60 cents per annum.

Advertising rates furnished on application.

N. W. AYER & SON, Newspaper Advertising Agents,
Times Building, Philadelphia.

Troy Northern Budget

TROY, NEW YORK.

C. L. MAC ARTHUR & SON, Publishers.

For advertising, THE BUDGET is the best medium in Northern and Eastern New York and Western Vermont and Massachusetts, as it covers a field reached by no other single paper. It is the largest paper in the State, outside of New York City, being the same size as the large New York dailies, and has a larger circulation than any other newspaper printed in the State outside of New York City.

N. W. AYER & SON, Newspaper Advertising Agents,
Times Building, Philadelphia.

Established 1870.

Spencer Courier

TAYLORSVILLE, KENTUCKY.

Published every Friday. Democratic. Four pages: 24x34.

Subscription \$1.25.

C. H. MATHIS, PUBLISHER.

N. W. AYER & SON, Advertising Agents.

Waverley Magazine

BOSTON, MASSACHUSETTS.

MOSES A. DOW, EDITOR.

Is the largest Weekly Magazine ever published in this country. Its columns contain matter approved by the most fastidious circles, nothing immoral being allowed to enter its pages. It does not mingle with Politics and Religion.

Subscription \$5.00 per annum in advance.

N. W. AYER & SON, Advertising Agents.

BEST PAPER IN CLINTON COUNTY.

The Chronicle

COLFAX, INDIANA.

H. S. SHAFFER, Editor and Proprietor.

Published every Saturday. Circulation, 1,200. THE CHRONICLE is the best advertising medium in the county. Giving all the news, it is read by all sides. Independent in all things, and upholds the right and denounces wrong wherever found. N. W. AYER & SON, Advertising Agents.

Established 1872.

The Valley Visitor

(TRI-WEEKLY)

NEWBURYPORT, MASSACHUSETTS.

D. T. COLBY & CO., Publishers.

Monday, Wednesday and Saturday. Advertising 75 cents per inch per month. Advertisements in the Saturday issue at 50 cents an inch per month.

N. W. AYER & SON, Advertising Agents, Philadelphia.

The Herald

Published Thursday at Jackson, Ohio.

Established 1865. Democratic. Advertising charges moderate. Four pages: 26x40. Subscription \$1.50 per annum.

W. C. GOULD, Editor and Proprietor.

N. W. AYER & SON, Advertising Agents.

Established in 1831.

The Exeter News-Letter

EXETER, NEW HAMPSHIRE.

Is published every Friday morning at THE NEWS-LETTER Steam Printing House.

74 Water Street, Exeter, New Hampshire.

And one of the leading and most influential journals in the State. MARSEILLES & MORRILL, Proprietors.

N. W. AYER & SON, Advertising Agents.

The Bowerston Banner

BOWERSTON, HARRISON COUNTY, OHIO.

THE BANNER was established in June, 1879, and at this time (March, 1881), has a local and general circulation of 1,200 copies per week, and to our present list we are constantly adding new subscribers. We need say no more of THE BANNER as an advertising medium.

W. H. HOST, Publisher.

N. W. AYER & SON, Advertising Agents.

The Living Age

INDEPENDENCE, KANSAS.

Published Daily and Weekly. Independent in politics.

Largest circulation of any paper in Southern Kansas.

CASTLE & BEATTIE, Publishers.

N. W. AYER & SON, Advertising Agents.

THE NEWSPAPERS OF THE NATIONAL CAPITAL:

The Evening Star

AND

The Weekly Star

ESTABLISHED THIRTY YEARS

WASHINGTON, D. C.

THE EVENING STAR—on Saturdays a double sheet or eight-page paper of fifty-six columns the size of the New York dailies—is everywhere recognized as the leading newspaper of Washington. With two exceptions only, it has a larger circulation than any other daily paper published south of New York, and more than treble that of any other paper published in Washington.

Every issue of THE STAR is carefully read, not only by the citizens of Washington and adjacent cities and towns, but by the throngs of strangers constantly visiting the National Capital on business or for pleasure, and who constitute in a very large degree the purchasing population of every State and Territory in the Union, thus making it for most purposes the best advertising medium in the United States.

The evidence of this is the number of new advertisements it printed in the year 1880, which was 21,482, averaging from 1700 to 2000 per month in the busy season. The advertising books are open to the inspection of advertisers to verify this statement, or an affidavit of its truthfulness will be submitted.

THE WEEKLY STAR is a double or eight-page sheet, containing fifty-six columns of fresh news and literary and agricultural matter every week, and is pronounced by competent judges to be one of the cheapest and best weekly papers in the United States.

Address THE EVENING STAR NEWSPAPER COMPANY, Washington, D. C.

N. W. AYER & SON, Advertising Agents, Times Building, Philadelphia.

The Cleveland Leader

DAILY, TRI-WEEKLY, WEEKLY, AND SUNDAY EDITIONS.

Circulation of the several editions combined, 50,000 copies.

NOTICE THE FOLLOWING FACTS:

FIRST. The circulation of THE DAILY LEADER is larger than that of all other Cleveland newspapers combined, and is larger than that of any other daily paper in Ohio, except one in Cincinnati.

SECOND. THE CLEVELAND LEADER is the leading daily paper in the towns and villages of the northern half of Ohio and in Western Pennsylvania, which contain a larger number of readers in proportion to population than any other section of the United States.

THIRD. The circulation of THE WEEKLY LEADER is 20,000 copies, which is three times larger than that of any other competing paper.

FOURTH. In 1876 THE LEADER was obliged to purchase its first perfecting press and stereotype its forms in order to print its Daily and Weekly editions. After that time the circulation increased so rapidly that in 1880 a second press was necessary. This was built by Messrs. R. Hoe & Co., and is one of their fastest and most improved machines. Both presses print, paste, fold, and cut the sheet at one operation, and cost \$45,000.

FIFTH. Our books are open to the inspection of advertisers, or affidavits will be furnished giving circulation, which can be made a basis for contracts.

SIXTH. THE LEADER prints *The Evening News* as an afternoon edition, which is the largest two-cent daily in the United States, and is the leading evening newspaper in Cleveland. All advertisements for THE DAILY LEADER appear in *The News* without extra charge, unless specified to the contrary.

LEADER PRINTING COMPANY, Publishers, Cleveland, Ohio.

N. W. AYER & SON, Newspaper Advertising Agents, Times Building, Philadelphia.

THE LARGEST CO-OPERATIVE LIST IN EXISTENCE WITH THE LARGEST CIRCULATION.

New York Newspaper Union

680,000 COPIES WEEKLY. 1060 PAPERS.

Separated into the following divisions:

New York Newspaper Union,			265 papers, principally in New England, New York, Pennsylvania, New Jersey and Virginia.
			\$1.75 PER LINE, EACH INSERTION.
New England	“	“	75 papers. A new list of New England publications.
			50 Cents PER LINE, EACH INSERTION.
Baltimore	“	“	96 papers, principally in Maryland, Virginia, West Virginia, North and South Carolina.
			50 Cents PER LINE, EACH INSERTION.
Chicago	“	“	329 papers, principally in Illinois, Indiana, Michigan, Missouri, Iowa, and Nebraska.
			\$2.00 PER LINE, EACH INSERTION.
Milwaukee	“	“	99 papers, principally in Wisconsin, Minnesota, Michigan and Iowa.
			75 Cents PER LINE, EACH INSERTION.
Cincinnati	“	“	116 papers, principally in Ohio, Indiana, Kentucky and West Virginia.
			\$1.00 PER LINE, EACH INSERTION.
Publishers' Union, Atlanta, Ga.			90 papers, principally in Alabama, Mississippi, Louisiana and Tennessee.
			50 Cents PER LINE, EACH INSERTION.

NO OTHER SUCH LIST HAS SO MANY PAPERS, NOR ANYTHING LIKE THE CIRCULATION.

Price for advertising (agate type) in entire combination, **\$7.00 per line.** Special Notices, one-third more.
Reading Notices (set in minion type) charged double price.

NEW YORK NEWSPAPER UNION,

EASTERN AGENTS, 148 and 150 Worth Street, New York.

N. W. AYER & SON, Newspaper Advertising Agents, Times Building, Philadelphia.



96 FULTON STREET, NEW YORK.

WEEKLY.

A LIVE ILLUSTRATED JOURNAL OF PRACTICAL MECHANICS AND STEAM ENGINEERING.

INDEPENDENT.

Sixteen pages. Now in its Fourth Volume.

Its columns contain contributions from the leading mechanical writers of the day, and correspondence from a large number of practical men in the shops.

Sent to any part of the United States and Canada, for \$3.00 a year; to foreign countries for \$4.00;—postage prepaid. For sale by newsdealers everywhere.

AMERICAN MACHINIST PUBLISHING CO.

93 Fulton Street, New York.

N. W. AYER & SON, Newspaper Advertising Agents, Times Building, Philadelphia.

New York Star

DEMOCRATIC.

PUBLISHED EVERY DAY IN THE YEAR AT 24-28 NORTH WILLIAM STREET,

NEW YORK.

One year, \$6.00; one month, 50c.;—postage paid.

THE STAR has a larger circulation than any other morning Democratic newspaper published in the State of New York.

Its large and constantly increasing circulation makes it a valuable medium for all advertisers.

Advertising rates may be obtained upon application.

NEW YORK STAR,

24-28 North William St., New York.

N. W. AYER & SON, Newspaper Advertising Agents, Times Building, Philadelphia.

Ponchatoula Gazette

ROBERT BENEFIELD, Editor and Proprietor.

Published at

PONCHATOULA, LOUISIANA.

\$1.00 per annum.

A real live paper, having an extensive circulation in the Florida Parishes of Louisiana.

Reasonable advertising rates furnished on application.

The Southland

Circulation 5000.

Published every Saturday by ROBERT BENEFIELD at
PONCHATOULA, LOUISIANA.

THE SOUTHLAND is an eight-page five-column journal, devoted to the interests of the rural population of the South. It contains articles on Agricultural Science; Experimental Farming; the Cultivation of Cane, Cotton, Corn, Rice; Fruit Growing; Gardening; Floriculture; Landscape Gardening; Village Improvement; Rural Architecture; Rural Social Life; Training for Girls and Boys; Household Art and Domestic Economy; Markets; Agricultural News; News of the Day; Wit and Humor; Poetry; Stories; Current Literature; Correspondence, etc.

The cheapest paper in the South. \$1.00 a year.

Whitehall Age

Published Thursdays by THE AGE PUBLISHING Co. at
PONCHATOULA, LOUISIANA.

A wide-awake four-page six-column paper.
\$1.00 per annum, in advance.

Springfield Ledger

Published every Saturday at

SPRINGFIELD, LIVINGSTON PARISH, LOUISIANA

ROBERT BENEFIELD, Editor and Proprietor.

\$1.00 a year.

A splendid advertising medium.

N. W. AYER & SON, Advertising Agents.

Paterson Labor-Standard

Every Saturday.

Independent in politics.

Office, corner Fair and Main Streets,

PATERSON, N. J.

J. P. McDONNELL, Editor.

\$2.00 a year.

Largest circulation in the State.

Paterson Family Herald

J. P. McDONNELL, Publisher.

A Weekly Paper of Amusing Literature, etc.

Circulation over 2000.

The Oxford Mirror

GARFIELD, IOWA.

THE MIRROR is published weekly, and advertisers will find it a valuable medium through which to reach the people of central eastern Iowa. Established 1879. Circulation guaranteed 900.

Advertising rates made known on application.

GEO. F. CROUCH, Editor and Proprietor, Garfield P. O.
N. W. AYER & SON, Advertising Agents, Philadelphia.

The Beacon Light

WINTERSSET, IOWA.

HAM. KAUTZMAN, EDITOR AND PROPRIETOR.

OFFICIAL PAPER OF MADISON COUNTY.

THE BEACON LIGHT is the only Greenback paper in the county, and is a valuable advertising medium. Its bona fide circulation is 1,300 and rapidly increasing — "and don't you forget it!"

N. W. AYER & SON, Advertising Agents.

Minnesota Farmer

MINNEAPOLIS, MINNESOTA,

DEVOTED TO AGRICULTURE, STOCK-RAISING, IMMIGRATION, AND KINDRED INTERESTS OF THE NEW NORTHWEST.

The special field occupied by THE FARMER includes the entire State of Minnesota, Northwestern Wisconsin, Northern Iowa, Dakota, Nebraska, and Manitoba, where the great tide of immigration is now flowing. This territory embraces a population of over 2,000,000 enterprising, intelligent, and thoughtful people. We respectfully solicit your business favors. MINNESOTA FARMER, Minneapolis, Minn.

Eldora Herald

ELDORA, HARDIN COUNTY, IOWA.

OFFICIAL COUNTY PAPER.

DUNCAN & ROSS, PROPRIETORS.

Weekly. Republican. Circulation 1700. Established 1873.

\$2.00 a year in advance.

One inch, one year, \$5; six months, \$3.50; three months, \$2.
N. W. AYER & SON, Advertising Agents.

Worth County Eagle

NORTHWOOD, IOWA.

SIDNEY A. FOSTER, EDITOR AND PUBLISHER.

ONLY PAPER IN THE COUNTY.

It has absorbed the subscription lists of *The Northwood Pioneer* and *The Kensett Mail*, and is the best advertising medium in Northern Iowa. Advertising rates reasonable, but cash must be paid in advance by all foreign advertisers.
N. W. AYER & SON, Advertising Agents.

The State Journal

DAILY AND WEEKLY.

JEFFERSON CITY, MISSOURI.

Republican.

The Daily is the oldest and leading daily of the section, and circulates principally in Jefferson and the neighboring villages. The Weekly is an eight-page paper, with a large general circulation. An excellent advertising medium.
N. C. BURCH, Editor and Publisher.

The Canton Press

PUBLISHED EVERY FRIDAY AT

CANTON, MO.

J. W. BARRETT & SONS, PUBLISHERS.

Four pages, 28x42. Subscription \$1.50. Established 1862.

DEMOCRATIC.

N. W. AYER & SON, Advertising Agents.

American Baptist Flag

ST. LOUIS, MISSOURI,

A large Religious Newspaper, devoted largely to Church History and Polemic Theology; published weekly; having a larger circulation than any other Baptist paper west of the Mississippi River; edited by D. B. RAY, author of *Text-Book on Campbellism and Baptist Succession*. \$2.00 a year.

N. W. AYER & SON, Advertising Agents.

The Sedalia Eagle

SEDALIA, MISSOURI.

MILO BLAIR & CO., PROPRIETORS.

THE EAGLE is published every Sunday and Wednesday morning, and is a live progressive Independent Republican paper, devoted to the interests of Central Missouri. It is an all-home print and an excellent advertising medium.

N. W. AYER & SON, Advertising Agents.

Jefferson Democrat

HILLSBORO, MO.

Eight-column quarto. Circulation 1050.

\$1.50 a year.

Advertisers who mean business can address for terms,

R. W. McMULLIN, Proprietor.

N. W. AYER & SON, Advertising Agents.

Savannah Morning News

ISSUED EVERY DAY EXCEPT SUNDAY.

One year, \$10.00; six months, \$5.00; three months, \$2.50; one month, \$1.00.

THE MORNING NEWS has a special importance to advertisers in every line of business. In addition to its large city circulation, it is taken at nearly every post-office in Southern Georgia and Florida within reach of a daily mail, and has a fair circulation in adjoining States. Its readers are merchants and planters and farmers and mechanics who have homes and families and varied wants and the means to buy what they want.

Ten lines make a square—a line averages seven words. Advertisements, per square, one insertion, \$1.00; two insertions, \$1.80; three insertions, \$2.60; six insertions, \$5.00.

Local or Reading Notices double above rates. Special rates on large advertising. Auction Advertisements, Marriages, Funerals, Meetings, and Special Notices, \$1.00 per square each insertion. Wants, Boarding, For Rent, Lost and Found, 10 cents a line. No advertisement inserted under these headings for less than 20 cents.

Sample copies sent on application, and estimates for advertising promptly furnished.

J. H. ESTILL,
No. 3 Whitaker Street, Savannah, Ga.

Savannah Weekly News

A MAMMOTH NEWSPAPER, CONTAINING EIGHT PAGES OF READING MATTER, COMPRISING ALL THE NEWS OF THE WEEK, TELEGRAPHIC DISPATCHES UP TO THE HOUR OF GOING TO PRESS, RELIABLE MARKET REPORTS, AGRICULTURAL ITEMS, ORIGINAL SERIALS, ETC.

One year, \$2.00; six months, \$1.00;—postage paid.

THE WEEKLY NEWS is taken at 413 post-offices in Georgia and 270 post-offices in Florida; besides it has a large circulation in other States, and is considered an A1 advertising medium.

Advertising double the rates of THE DAILY NEWS. Special rates on large advertising.

Sample copies sent on application, and estimates for advertising promptly furnished.

J. H. ESTILL,
No. 3 Whitaker Street, Savannah, Ga.

Southern Farmer's Monthly

A LARGE QUARTO ILLUSTRATED JOURNAL, CONTAINING ORIGINAL AND SELECTED AGRICULTURAL MATTER SUITABLE FOR THE FARM AND FIRESIDE, ALSO AN ILLUSTRATED FASHION DEPARTMENT FOR THE LADIES.

One year, \$2.00; six months, \$1.00;—postage paid.

THE FARMER'S MONTHLY is a splendid medium for addressing the farmers and planters of the Southern States, especially those of Georgia and Florida.

Advertising, ten cents a line. Special rates on large advertising.

Sample copies sent on application, and estimates for advertising promptly furnished.

J. H. ESTILL,
No. 3 Whitaker Street, Savannah, Ga.

Sunday Morning Telegram

THE ONLY SUNDAY NEWSPAPER IN THE STATE PRINTING THE ASSOCIATED PRESS DISPATCHES.

THE TELEGRAM has a large local circulation, and is read by everybody in Savannah. It is carefully edited, presenting a weekly summary of news for the general reader as well as the family circle, thus affording a first-class medium for advertising articles for household and personal use.

Advertising, ten cents a line. Special rates on large advertising.

THE DAILY and WEEKLY NEWS, FARMER'S MONTHLY, and THE SUNDAY MORNING TELEGRAM afford advertisers first-class mediums for addressing a constituency comprising the best buyers in Georgia and Florida and also many in other States. Send for sample copies and estimates on advertising.

J. H. ESTILL,
No. 3 Whitaker Street, Savannah, Ga.

N. W. AYER & SON, Newspaper Advertising Agents, Times Building, Philadelphia.

Cincinnati Volksblatt

PUBLISHED DAILY, WEEKLY, AND SUNDAY,

AT CINCINNATI, OHIO,

BY THE CINCINNATI VOLKSBLATT CO.

F. HASSAUREK, EDITOR.
L. MARKBREIT, BUSINESS MANAGER.

Daily, \$9.20; Weekly, \$2.00; postpaid.
WESTLICHE BLAETTER, \$2.00 postpaid.

The German population of Ohio is very large, and THE VOLKSBLATT has a larger circulation than any other German paper, not only in Cincinnati and Hamilton County, but throughout the South and West.

It is the oldest paper in the city, having been started in 1836.

It is reliable in all its statements.

Circulates among a class of industrious educated Germans, and can not be surpassed for enterprise and originality by any other Western paper.

Advertisements inserted at liberal rates.

N. W. AYER & SON, Newspaper Advertising Agents,
Times Building, Philadelphia.

Established in 1843.

Montgomery Ledger

Issued every Tuesday.

Established in 1873.

Daily Pottstown Ledger

Issued daily, Sundays excepted.

The Weekly edition offers superior advantages to advertisers, and is one of the best advertising mediums in this section of country.

The Daily has a good circulation.

Advertising rates reasonable.

W. J. BINDER, Publisher, Pottstown, Pa.

N. W. AYER & SON, Advertising Agents.

Ottawa County Reporter

Published every Friday at

PORT CLINTON, OTTAWA COUNTY, OHIO,

By O. P. JOHNSON.

A well-established Republican newspaper.

Has an abundant circulation.

Devoted to the interests of Ottawa County.

\$2.00 a year in advance.

It is a superior advertising medium.

Advertising rates sent on application.

N. W. AYER & SON, Advertising Agents, Philadelphia.

Southwestern Christian Advocate

An Official Organ of the Methodist Episcopal Church.
Circulates in every part of Louisiana, Mississippi, Texas,
Tennessee, and Arkansas.

In these five States are over 350 traveling preachers who act as special agents for this paper, representing a church membership of over eighty thousand.

It circulates in all the Southern States.

Advertising rates per nonpareil line, each insertion, cash in advance:

Ordinary Advertisements..... 8c.
Three months (13 times)..... 6c.
Six months (26 times)..... 5c.
Special Notices..... 8c.

Address PHILLIPS & HUNT, Publishers,
106 Camp Street, New Orleans,
or Wm. BALDWIN, 805 Broadway, New York.

IT PAYS TO ADVERTISE IN THE

Western Agriculturist

QUINCY, ILLINOIS.

Because it is the oldest and best established monthly in the West; contains only the best class of advertisements; and is the leading agricultural journal and the best advertising medium in the West.

ADVERTISING RATES. — One inch, single insertion, \$3.00; ten inches (one column), single insertion, \$20.00.

T. BUTTERWORTH, Publisher.

Dundee Reporter

DUNDEE, MICHIGAN,

Is the only paper in a town of 1500 inhabitants, in the midst of a rich and prosperous farming country. It has a healthy circulation and is a good medium for advertisers. No other paper in a radius of fifteen miles.

H. EGABROAD, Publisher.

N. W. AYER & SON, Advertising Agents.

Vienna Weekly Times

VIENNA, ILLINOIS.

ED. MORTON, PUBLISHER.

Saturdays.

Eight-column folio. \$1.50 per annum in advance.

Circulation 800.

Advertising solicited. Rates low.

N. W. AYER & SON, Advertising Agents.

Independent Press

Published every Thursday in the wealthy and populous city of GRIGGSVILLE, ILLINOIS, by HUGHES & NELSON, for the special benefit of people now living on the earth.

An excellent advertising medium. Has an extensive and constantly increasing circulation. \$1.50 a year. Advertising rates reasonable.

N. W. AYER & SON, Advertising Agents.

Brimfield News

BRIMFIELD, PEORIA COUNTY, ILLINOIS.

R. P. CHADDOCK, PUBLISHER.

Eight-column folio.

Has a larger circulation than any other paper in the County outside of Peoria.

Advertising rates made known on application.

No objectionable advertisements inserted at any price.

N. W. AYER & SON, Advertising Agents.

Republican-Examiner

JERSEYVILLE, ILLINOIS.

EDGAR & LOCKE, EDITORS AND PROPRIETORS.

Bona fide circulation 1200 weekly. Fridays.

Devoted to the interests of the Republican party and to Temperance.

Best advertising and local news medium in Southern Illinois. The entire paper edited and printed at home.

Benton County Blade

Second Volume.

A LIVE NEWSPAPER, PUBLISHED EVERY FRIDAY MORNING AT

CORVALLIS, OREGON.

One year, \$2.50; six months, \$1.50; three months, \$1.00.

THE BLADE will be devoted: first, to the dissemination of General and Local News; secondly, to the advancement of the interests of Benton County and its inhabitants; thirdly, to the advocacy of the time-honored principles of the Democratic party.

While its columns will be kept free of all matters unfit for the family circle, we shall make them lively, spicy, original, and reliable.

A large department will be devoted to select reading matter, choice stories, sketches, and miscellaneous articles especially designed for the household. It will therefore commend itself to the head of every family as a fit companion for wife and children.

As we propose devoting but a limited amount of our space to advertising purposes, a few advertisers, by applying early, can obtain superior advantages to get their announcements before the people. Our charges for yearly or quarterly advertisements will be fair and reasonable. All communications should be addressed

JOHNSON ODENEAL, Corvallis, Oregon.

N. W. AYER & SON, Newspaper Advertising Agents, Times Building, Philadelphia.

East Tennessee Real Estate Journal

PUBLISHED AT THE WATCHMAN AND REPORTER OFFICE,

DANDRIDGE, TENNESSEE,

By ALEX. HYNDS,

Attorney at Law and Real Estate Agent.

This journal is devoted exclusively to advertising and describing valuable mineral, farming, and timbered lands not only in Tennessee but in the various Western States, and gives descriptions of fine water-powers and manufacturing localities.

Parties wishing to purchase fine and valuable mineral, farming, or timbered lands, should lose no time in corresponding with this agency. It has now ready for sale over 29,500 acres of valuable mineral lands.

N. W. AYER & SON, Newspaper Advertising Agents, Times Building, Philadelphia.

Established 1863.

Huntingdon Monitor

A Weekly Democratic Paper,

Published every Thursday by S. E. FLEMING & Co. at

HUNTINGDON, PENNSYLVANIA.

\$2.00 per annum.

THE MONITOR is an official organ of the borough and county. It is extensively read by miners, farmers, and workmen generally, as well as by all classes of business men. Being the only Democratic paper published in the county, and having a large circulation, it offers excellent advantages to all who conduct a legitimate business and pay a reasonable price for advertising.

N. W. AYER & SON, Advertising Agents.

Established January, 1851.

Palestine Advocate

PALESTINE, TEXAS.

J. W. EWING, EDITOR AND PUBLISHER.

Issued every Thursday.

Democratic and Conservative.

\$2.00 a year.

Terms for advertising made known on application.

N. W. AYER & SON, Advertising Agents,
Times Building, Philadelphia.**Sherman Tribune**

Issued every Friday at

SHERMAN, GRAYSON COUNTY, TEXAS.

RHYS M. THOMAS, EDITOR AND PUBLISHER.

\$2.00 a year in advance.

Rates of advertising:

One square, one insertion.....\$1.00

Each additional insertion..... .50

N. W. AYER & SON, Newspaper Advertising Agents,
Times Building, Philadelphia.

Established 1836.

The Columbian

Published Fridays at

BLOOMSBURG, COLUMBIA CO., PENNSYLVANIA,

By ELWELL & BITTENBENDER.

It is the best advertising medium because it is the largest and has the widest circulation—1500—at least 300 more than any other paper in the county.

Rates of advertising no higher than those of papers of less circulation.

Send for further particulars to the proprietors.

Sample copy free.

N. W. AYER & SON, Newspaper Advertising Agents,
Times Building, Philadelphia.

Established 1873.

Texas Baptist

DALLAS, TEXAS.

R. C. BUCKNER, EDITOR AND PROPRIETOR.

Issued every Thursday.

Circulation 3500.

THE TEXAS BAPTIST is a religious newspaper published in the thriving city of Dallas, Texas. As contributors, it has the very best writers of the South. It is circulated over almost the entire State, and is read by a well-to-do thrifty people, who are rapidly developing in agriculture, commerce, and literature; and consequently it offers to advertisers the very best medium for advertising.

The proprietor takes special pains to keep bogus advertisements from its columns, making it reliable as well as useful. Business men who desire a reliable advertising medium are respectfully solicited to examine its columns. Sample copies will be furnished on application.

Madison County DemocratM. L. BRYAN, PUBLISHER AND PROPRIETOR,
LONDON, OHIO.

Oldest, largest, and best paper published in Madison County.

Established in 1837.

Has a larger circulation than any other paper in the County.
The best advertising medium.**The Indiana Post**

EVANSVILLE, INDIANA.

The official paper of the Singing Societies (Glee Clubs) of Indiana. An eight-page German weekly, full of news, literature, and choice miscellany. It is published in a large manufacturing district, and is one of the mediums through which to reach the German population of this region.

"The most vigorously written and vigorously read paper."
—*Evansville Journal*.

Advertising rates will be furnished on application to
\$2.00 a year. ERNST WILKOM, Publisher.

Jasper Weekly Courier

JASPER, INDIANA.

OLDEST AND BEST ENGLISH ADVERTISING MEDIUM
IN THE COUNTY.

Established in 1853, and published regularly ever since by Clement Doane, its present owner, in Jasper, county-seat of Dubois County, and terminus of Evansville, Rockport, and Eastern Railroad.

N. W. AYER & SON, Advertising Agents, Philadelphia.

Hendricks County Democrat

DANVILLE, HENDRICKS COUNTY, INDIANA.

A paper managed strictly on business principles, with a large

and reliable circulation.

Application for advertising will receive prompt attention.

M. A. BARNETT, Editor and Proprietor.

N. W. AYER & SON, Newspaper Advertising Agents.

Princeton Democrat

PRINCETON, INDIANA.

W. H. EVANS, EDITOR AND PROPRIETOR.

Circulation 1200.

A LIVE DEMOCRATIC JOURNAL.

Established by the present proprietor in 1861. \$1.50 a year.

ADVERTISING RATES REASONABLE.

N. W. AYER & SON, Advertising Agents, Philadelphia.

Hamilton Observer

HAMILTON, OHIO.

LARGEST CIRCULATION OF ANY PAPER IN THE COUNTY.

Established 1874.

J. H. LONG, PUBLISHER AND PROPRIETOR.

50c. a year.

N. W. AYER & SON, Advertising Agents.

Established 1861.

The Milwaukee Herold

PUBLISHED DAILY, INCLUDING SUNDAYS, AT MILWAUKEE, WISCONSIN.



THE DAILY HEROLD has the largest circulation of all Milwaukee daily papers, and a larger circulation than that of all other Milwaukee German dailies combined.

No daily German paper published outside of New York City prints a larger weekly edition than THE WEEKLY HEROLD.

Indisputable evidence of the large circulation of THE HEROLD has from time to time been presented to the advertising public, and is now at its disposal. No general or special advertiser should allow THE HEROLD to be omitted from the list of first-class papers.

Advertising rates reasonably low, and will be furnished on application to

W. W. COLEMAN, Publisher, Milwaukee, Wis.

N. W. AYER & SON, Newspaper Advertising Agents, Times Building, Philadelphia.

Acker und Gartenbau Zeitung

Established 1870.

THE GERMAN AGRICULTURAL AND HORTICULTURAL JOURNAL,

MILWAUKEE, WISCONSIN.

THE JOURNAL is published on the first and fifteenth of each month, in form of sixteen pages, suitable for binding. It is the only German publication west of New York City devoted to Agriculture, Horticulture, Stock Raising, Dairying, etc.

Its circulation (more than 20,000 copies), has extended to every State and Territory of the Union, the bulk of it being in States like Indiana, Michigan, Illinois, Wisconsin, Minnesota, Iowa, Kansas, Nebraska, Missouri, Texas, and other States and Territories containing a large and constantly increasing German population, outnumbering, in some sections of country, all other nationalities. Its large circulation is proof of its popularity and influence.

Of its value as an advertising medium, Mr. J. L. Simons, manager of the Bickford Knitting Machine Co., Brattleboro, Vt., says:

Referring to our advertisements in your paper, after a trial of two years must say they have given us the best returns of any publications west of New York City, and even brought us orders from foreign countries. We feel that we do not exaggerate when we say it is one of the best mediums in the United States for our goods.

Similar testimony has often been volunteered by others, all uniting in pronouncing this journal a first-class advertising medium. For rates, etc., address

W. W. COLEMAN, Publisher, Milwaukee, Wis.

Eastern Office, 39 Park Row, New York City.

N. W. AYER & SON, Newspaper Advertising Agents, Times Building, Philadelphia.

Atlanta Post-Appeal

ATLANTA, GEORGIA.
DAILY, SEMI-WEEKLY, AND SUNDAY.
Daily established in 1877. Circulation of Daily, 3500.
D. E. CALDWELL, PROPRIETOR.

Cumberland Chronicle

BARBOURSVILLE, KNOX CO., KENTUCKY.
Weekly. Independent.
CUMBERLAND PRINTING CO., PUBLISHERS.

WHITE CLOUD (MICH.) NEWSPAPER WORKS.
WHITE CLOUD TELEGRAPH: Republican; Thursdays; \$1.00 a year. — ALLEYTON AND WHITE CLOUD ECHO: Democratic; Thursdays; \$1.00 a year. — HESPERIA INVESTIGATOR: Democratic; Thursdays; \$1.00 a year.
WILLIAM FULLER, Publisher, White Cloud, Mich.

Bristol News

BRISTOL, VIRGINIA AND TENNESSEE.
I. C. FOWLER, PUBLISHER.
One inch, one year, \$10.00; each additional inch, \$4.00.
Issued every Tuesday.

Clayton Courier

CLAYTON, ALABAMA.
E. R. QUILLIN, EDITOR AND PROPRIETOR.
Published in one of the best and wealthiest counties.
Established in 1870.

Anderson News

LAWRENCEBURG, KENTUCKY.
Only paper in the county. Official organ of town and county.
Liberal terms to advertisers.
CLAUDE BUCKLEY, PUBLISHER.

Baptist Journal

DALLAS, TEXAS.
S. H. SMOTHERS, EDITOR AND PUBLISHER.
Quarter column, one year, \$15; half column, \$28; column, \$50.
Monthly, \$1.00 per annum.

Farmer's Magazine

LOUISVILLE, KENTUCKY,
OF LIVE-STOCK, AGRICULTURE, HORTICULTURE, AND
GENERAL INFORMATION.
JOHN DUNCAN, EDITOR AND OWNER.

Guadalupe Times

SEGUIN, TEXAS.
BLEDSOE & YANDELL, PROPRIETORS.
Issued every Friday.

Glasgow Times

GLASGOW, KENTUCKY.
Circulation absolutely 1600. Splendid advertising medium.
WOODS & SNODDY, PUBLISHERS.

Russell Register

SEALE, RUSSELL COUNTY, ALABAMA.
The only paper published in the county. \$1.00 per annum.
One of the best advertising mediums in East Alabama.
W. A. FARLEY, EDITOR AND PUBLISHER.

Newport Weekly News

NEWPORT, ARKANSAS.
Issued Fridays. Democratic. Send for advertising rates.
J. W. JONES, EDITOR AND PUBLISHER.

The Sentinel

MT. STERLING, KENTUCKY.
Issued Wednesdays. \$2 a year. Advertising rates reasonable.
No larger circulating paper in Eastern Kentucky.
W. T. HAVENS, EDITOR AND PROPRIETOR.

Belton Journal

BELTON, TEXAS.
Established in 1867. Democratic. Issued every Thursday.
Circulation 1500. \$2.00 a year.
J. G. BATTE, EDITOR AND PUBLISHER.

Brazos Pilot

BRYAN, TEXAS.
Has a large circulation in a wealthy cotton-raising section.
Only paper published in the county.
RICHARD M. SMITH, PUBLISHER.

Middle Georgia Argus

INDIAN SPRING, GEORGIA.
Published at the most popular watering-place in the South.
Only paper published in the county.
W. F. SMITH, EDITOR AND PUBLISHER.

Inland Recorder

CHESTER, MISSISSIPPI.
Established in 1877. Democratic in politics. \$1.50 a year.
Good advertising medium for middle tier of counties.
S. R. HUGHSTON, EDITOR AND PUBLISHER.

Tallapoosa Gazette

DADEVILLE, TALLAPOOSA CO., ALABAMA.
In its nineteenth year. Oldest paper published in the county.
Democratic. Circulation 1000.
JOHN G. FOWLER, PUBLISHER AND PROPRIETOR.

The Enterprize

FRANK B. BYSFIELD, EDITOR AND PUBLISHER,
FULTON, MISSOURI.
Established 1873. Democratic. \$2.00 a year.

Waller County Courier

HEMPSTEAD, TEXAS.
ONLY PAPER PUBLISHED IN THE SENATORIAL DISTRICT.
Send for advertising rates.

Southwestern Chronicle

J. WILKES MOORE & CO., PUBLISHERS,
SUPERIOR, NUCKOLLS COUNTY, NEBRASKA.
OFFICIAL PAPER OF THE COUNTY.

Shelbyville Commercial

SHELBYVILLE, TENNESSEE.
Established 1869. Democratic. Issued every Friday.
R. C. RUSS, EDITOR AND PROPRIETOR.

Ritchie Democrat

CAIRO, WEST VIRGINIA.
Largest and cheapest paper published in the State.
E. S. ZEVELY, PUBLISHER.

Neal's State Gazette

DYERSBURG, TENNESSEE.
Circulates largely in Dyer, Lauderdale, and Obion Counties.
A valuable advertising medium.
TOM W. NEAL, EDITOR AND PROPRIETOR.

Scottsboro Citizen

SCOTTSBORO, ALABAMA.
A wide-awake Democratic paper. Has a large circulation.
The leading local paper of North Alabama.
JAMES ARMSTRONG, PUBLISHER.

Knoxville Daily Chronicle

KNOXVILLE, TENNESSEE.
Only Republican daily paper published south of Kentucky.
The Weekly is the leading paper in this section.
WHIG AND CHRONICLE PRINTING CO., PUBLISHERS.

Highland Recorder

MONTEREY, HIGHLAND CO., VIRGINIA.
Only paper published in the county. \$1.50 per annum.
Splendid advertising medium.
Advertisements inserted per contract. Sample copy free.

Buckhannon Banner

BUCKHANNON, W. VA.
Splendid official and legal paper for Upshur County.
Established 1876. Circulation 600. Ten lines per month, \$2.50.
MCCREERY & KIDD, PUBLISHERS.

Griffin Sun

GRIFFIN, GEORGIA.
An Independent Democratic News and Family Journal.
WILLIAM P. HANLEITER, EDITOR AND PROPRIETOR.
Good advertising medium. Issued Sundays.

South Branch Gazette

SAMUEL D. GORDON, PUBLISHER AND PROPRIETOR,
PETERSBURG, GRANT CO., W. VA.
Official paper of three counties. Circulation large. Rates low.
As an advertising medium has no superior in the State.

Southern Reveille

PORT GIBSON, MISS.
Weekly. Democratic. Circulation 500. \$2.50 a year.
JAS. S. MASON, EDITOR AND PUBLISHER.

Home Journal

PERRY, HOUSTON COUNTY, GEORGIA.
Established 1870. Issued Thursdays. Democratic. \$2.00.
One inch one month, \$2.00.
JOHN H. HODGES, EDITOR AND PROPRIETOR.

The Detroit Free Press

DAILY, TRI-WEEKLY, AND WEEKLY.

PUBLISHED BY THE DETROIT FREE PRESS COMPANY,

DETROIT, MICHIGAN.

THE DAILY DETROIT FREE PRESS completely covers Michigan, the population of which is 1,500,000.

ADVERTISING RATES:

One Inch, one week, \$3.00; one month, \$8.00; two months, \$15.00; three months, \$21.00; one year, \$72.00.

Local Notices (first page), 20c. a line for first insertion, and 15c. a line for each subsequent insertion.

Wants (sixth page), 5c. a line each insertion.

The Weekly Detroit Free Press

Has become a household word from Maine to California. Its circulation is larger than that of any other weekly paper published west of New York. It circulates in every State and Territory in the Union, and largely in Canada, and is more read and quoted than any other paper in America.

Displayed Advertisements, 40 cents a line each insertion under three months. Estimates for longer time promptly furnished.

Local Advertisements (fifth page), nonpareil type, loaded, 50c. a line each insertion.

For advertising rates or any other information, address

THE DETROIT FREE PRESS COMPANY, Detroit, Mich.

N. W. AYER & SON, Newspaper Advertising Agents, Times Building, Philadelphia.

Daily Union

Established 1860.

DAILY UNION and DAILY TIMES consolidated 1878.

Circulation 1200.

Niagara Democrat

Weekly. Established 1821.

Circulation 3800.

Advertising rates made known on application to
UNION PRINTING AND PUBLISHING CO.
Lockport, New York.

N. W. AYER & SON, Newspaper Advertising Agents,
Times Building, Philadelphia.

Clayton Enterprise

CLAYTON, GLOUCESTER CO., N. J.

Issued every Saturday.

D. S. MAYNARD, EDITOR AND PUBLISHER.
\$1.50 a year.

THE ENTERPRISE is the only paper published in Clayton, a glass-manufacturing town of 1,400 population, on the West Jersey Railroad, twenty-one miles from Philadelphia.

Elmer Gazette

ELMER, SALEM CO., N. J.

Issued every Saturday by D. S. MAYNARD.

\$1.50 a year.

Elmer is situated at the junction of the Salem and Bridgeton branches of the West Jersey Railroad, about twenty-five miles from Philadelphia, in one of the richest agricultural districts of the State.

Advertisements taken for both papers.

Established 1878.

The Courier

BELTON, TEXAS.

WILLSON & HAMILTON, EDITORS AND PUBLISHERS.

Democratic.

Published every Tuesday.

\$2.00 a year.

Advertising rates furnished on application.

N. W. AYER & SON, Newspaper Advertising Agents,
Times Building, Philadelphia.

A Superior Advertising Medium:

Baltimore Item

A Journal of the Times. Superb, Sparkling, Spicy.
Magnificent Illustrations.

Choice Stories; Poetry; General and City News; Music;
Art; Wit; Drama; Society; and Miscellaneous
Selections from the best sources.

\$2.00 a year in advance.

Thirty-Two Columns in Clear New Type.

Advertising rates reasonable.

THE BALTIMORE ITEM,
S. W. cor. German and Light Streets,
Baltimore, Md.

MAURICE I. LOBE, Publisher. WM. I. COOK, Editor.
N. W. AYER & SON, Advertising Agents.

The News

READING, PA.

The only daily English Democratic journal published in Berks County, Pennsylvania.

Has a large and rapidly increasing circulation.

A Valuable Advertising Medium.

Being the only English Democratic daily published in Reading, Berks County—a county which gives an average Democratic majority of about 8000 at every general election—THE NEWS, although only a year old, has already reached an extraordinarily large circulation.

Specimen copy free. Advertising rates reasonable.

Address THE NEWS,

Sixth and Court Streets, Reading, Pa.

N. W. AYER & SON, Advertising Agents.

The Daily Times

TIMES PRINTING COMPANY, PUBLISHERS,

HAMILTON, ONTARIO,

Issues 6,000 copies, which, in proportion to the population of the city it represents, is a larger circulation than that of any daily newspaper published in Canada or the United States: the average is one copy to every five of the inhabitants. It largely exceeds the combined issues of all our city contemporaries.

West Durham News

BOWMANVILLE, ONTARIO.

An Independent Local Paper. Circulation 1000.

Issued every Friday morning.

The most important paper published in the Riding of West Durham.

GALE BROTHERS, PROPRIETORS.

N. W. AYER & SON, Advertising Agents, Philadelphia.

The Observer

Organ of the Bible Christian Denomination in Canada.

Published every Wednesday morning,

at GALE BROTHERS' Steam Printing House, King Street,

BOWMANVILLE, ONTARIO,

to whom all advertising orders should be addressed.

Has a large circulation in Ontario.

N. W. AYER & SON, Advertising Agents, Philadelphia.

R. M. E. COOPER, Editor and Publisher of

THE GREENBACK NEWS, Springfield, Mo.

Guaranteed circulation during the year, 100,000 copies.

THE ANTI-MONOPOLIST, Lebanon, Mo.

Guaranteed circulation during the year, 75,000 copies.

We thus present a guaranteed combined circulation of 175,000 copies by the year, which is unsurpassed by any other two papers in South Missouri, except in Kansas City and St. Louis. Advertising terms made for each separately or for the two together.

Chagrin Falls Exponent

CHAGRIN FALLS, OHIO.

DEVOTED TO THE DAIRY INTERESTS OF OHIO.

Cheapest means for reaching three thousand Dairymen and Cheese Factorymen of the Western Reserve.

N. W. AYER & SON, Advertising Agents.

Established 1870. Circulation 750.

Arkansas City Traveler

A Live Republican Journal.

Devoted to the Local Interests of the County.

Published every Wednesday at

ARKANSAS CITY, COWLEY COUNTY, KANSAS,

By H. P. STANDLEY.

One year, \$1.50; six months, \$1.00; three months, 50c.

Cincinnati Freie Presse

LARGEST GERMAN PAPER IN THE UNITED STATES.

8 pp.: 64 columns.

PUBLISHED EVERY MORNING AT CINCINNATI, OHIO.

SUNDAY AND WEEKLY.

ALEXANDER TORGES, JR., EDITOR AND PROPRIETOR.

Office N. E. cor. Vine and Canal Streets.

THE CINCINNATI FREIE PRESSE, established only in 1874, had such a success that it is able to furnish its many readers a larger, more reliable and complete newspaper, at less money, than any other German paper published in the United States, and therefore has the *largest circulation of any German paper in Cincinnati*—at 20c. per week delivered by carriers.

As an advertising medium, it can not be surpassed.

The Daily will be sent to any part of the United States and Canada, postpaid, at \$3.00; the Sunday and the Weekly at \$2.00; to Germany, Austria, Switzerland, etc., the Daily at \$11.00, and the Sunday and Weekly at \$2.50.

ADVERTISEMENTS INSERTED AT LIBERAL RATES.

N. W. AYER & SON, Newspaper Advertising Agents, Times Building, Philadelphia.

Tägliche Abend Presse

ONLY EVENING GERMAN PAPER PUBLISHED IN CINCINNATI, OHIO,

at 6c. a week, delivered by carriers.

ALEXANDER TORGES, JR., EDITOR AND PROPRIETOR.

Office N. E. cor. Vine and Canal Streets.

THE TÄGLICHE ABENDE PRESSE is published every day except Sunday, and it being the only ONE CENT GERMAN PAPER published in Cincinnati as well as in the whole United States outside of New York, it is read by everybody, and therefore is a most excellent advertising medium.

Sent to any part of the United States and Canada at \$3.00 a year; to Germany, Austria, Switzerland, etc., at \$6.00 a year;—postage prepaid. Advertisements inserted at liberal rates.

N. W. AYER & SON, Newspaper Advertising Agents, Times Building, Philadelphia.

Blue Grass Clipper

MIDWAY, KENTUCKY.
Issued every Thursday morning, in the very heart of the
Blue Grass Section.
B. J. NEWLON, EDITOR.

The Newbernian

NEWBERN, NORTH CAROLINA.
Advertisements taken at the rate of \$100 per column net.
CARPENTER & LATHAM, PUBLISHERS.

Enterprise Messenger

DEXTER, MISSOURI.
Circulates in Southeast Missouri and Northeast Arkansas.
Democratic.
CHAS. E. STOKES, PUBLISHER AND PROPRIETOR.

Wright County Monitor

CLARION, IOWA.
Twelfth year. Six-column quarto. Republican. \$1.50 a year.
Circulation 750.
J. C. HARWOOD, EDITOR.

The Southern Baptist

MERIDIAN, MISSISSIPPI.
Issued Wednesdays. Size 26x40; four pages.
Circulation 2,250.
GRESSET & FOSTER, EDITORS AND PUBLISHERS.

Grinnell Independent

GRINNELL, IOWA.
SNYDER & SHERMAN, EDITORS AND PUBLISHERS.
The Largest Paper in the County.
Issued every Thursday.

Atlantic Telegraph

DAILY AND WEEKLY
ATLANTIC, IOWA.
LAFAYETTE YOUNG, EDITOR AND PROPRIETOR.
Official Papers of City and County.

New Sharon Star

NEW SHARON, IOWA.
A Bright Newsy Radical Republican paper, always teeming
with the choicest and freshest news.
H. J. VAIL, PUBLISHER.

Hancock Independent

GARNER, IOWA.
Has nearly all the legal patronage of the county.
Has a good advertising patronage and a rapidly increasing
subscription list.

Dexter Herald

DEXTER, DALLAS COUNTY, IOWA.
Circulates in Dallas, Madison, Adair, and Guthrie Counties.
Republican. Circulation 650.
HENRY C. COX, EDITOR AND PUBLISHER.

Elkader Register

ELKADER, IOWA.
Issued every Friday morning. Circulation 1800.
A splendid advertising medium.
GRIFFITH & FAIRFIELD, PUBLISHERS.

Toledo Times

TOLEDO, TAMA COUNTY, IOWA.
Established in 1875. Republican. Circulation large.
A six-column quarto.
N. C. WIETING, EDITOR AND PUBLISHER.

Pomeroy News

POMEROY, CALHOUN COUNTY, IOWA.
ED. B. TABOR, PUBLISHER.
Increasing circulation in Calhoun and adjoining Counties.
First-class advertising medium.

Greene County Gazette

JEFFERSON, IOWA.
Volume VII. Issued Thursdays. Eight Columns. Folio.
Circulation 1000.
C. H. JACKSON, PROPRIETOR.

Waverly Republican

WAVERLY, BREMER COUNTY, IOWA.
Bona fide circulation of 1026 copies each week. Ably edited.
In its twenty-fifth year. Official paper of County.
FLETCHER & TYRRELL, PROPRIETORS.

Davis County Republican

BLOOMFIELD, IOWA.
Oldest and largest weekly paper in Southeastern Iowa.
Republican. Circulation 2000.
FORTUNE & HAMILTON, PROPRIETORS.

Fountain and Journal

MT. VERNON, MISSOURI.
Established 1867. Republican. Circulation 1500.
Issued every Thursday.
EUPHRATES BOUCHER, PUBLISHER.

The Times, WARSAW, MISSOURI.

In its sixteenth year under its first and only management.
Republican. Two editions. Seven-column folio weekly, and
quarto semi-monthly. SEWALL W. SMITH,
N. W. AYER & SON, Agents. Editor and Publisher.

North Missouri Register

MACON, MISSOURI.
Circulation 1300, double that of any other paper in the county.
Democratic. Issued every Friday.
GILLESPIE & STEELE, PUBLISHERS.

The Democrat

CRAWFORDVILLE, GEORGIA.
A live paper on live issues. Issued every Friday.
Advertising rates liberal.
M. Z. ANDREWS, PROPRIETOR.

The Brunswicker

BRUNSWICK, MISSOURI.
Largest circulation in one of the richest and most populous
counties in the State.
KINLEY & WALLACE, PROPRIETORS.

Everybody in Central Missouri reads the

Central Missourian

A Weekly Journal of large circulation, published at
GLASGOW, MISSOURI.
By YEAMAN & BOWEN.

Carrollton Democrat

CARROLLTON, MISSOURI.
Issued Saturdays in the busiest town and most prosperous
county in the State.
TULEY & JEWELL, PUBLISHERS.

The Vindicator

CAMERON, MISSOURI.
Best Local Paper in Northwest Missouri, and only paper in
Cameron printed entirely at home.
J. H. FRAME, EDITOR AND PROPRIETOR.

Tipton Times

TIPTON, MISSOURI.
Independent. Issued Wednesdays. Circulation nearly 900.
A. MARCY, EDITOR AND PUBLISHER.

The Advertiser

GEORGETOWN, PRINCE EDWARD ISLAND.
Issued every Thursday morning.
Advertising - one time 50c per inch; for continuation, 15c.
PETER MCCOURT, EDITOR AND PROPRIETOR.

The Constitutionalist

EMINENCE, KENTUCKY.
W. A. & GEO. ALLISON HOLLAND, PUBLISHERS.
Established 1868. Issued Thursdays.

DAILY AND WEEKLY

Virginian

NORFOLK, VIRGINIA.
Established 1865. Democratic. Weekly issued Thursdays.
M. GLENNAN, OWNER AND EDITOR.

Fredricktown Plaindealer

FREDRICKTOWN, MADISON COUNTY, MISSOURI.
W. J. COLLIER, EDITOR AND PUBLISHER.
Established in 1872. Democratic. Issued Thursdays.
Advertising rates furnished on application.

The Review

SILAM, SPRINGS, MISSOURI.
Republican. Issued every Friday. \$1.00 per annum.
Advertising, ten lines one month, \$1.50.
O. G. BROWN, PUBLISHER.

Bethany Broadax

BETHANY, MISSOURI.
Established 1877. Circulation 600 and rapidly increasing.
An excellent advertising medium.
FRANK MEYER, EDITOR AND PUBLISHER.

North Missourian

GALLATIN, DAVIESS CO., MISSOURI.
Devoted to the best interests of the Republican party,
Daviess County, and the publishers.
J. T. DAY & CO., PUBLISHERS.

The Golden Rule

AN INDEPENDENT RELIGIOUS AND LITERARY FAMILY JOURNAL

PUBLISHED WEEKLY AT BOSTON, MASSACHUSETTS.

\$2.00 a year.

THE GOLDEN RULE is noted for the beauty of its typography, its sound editorials, its choice original and selected articles, and for its general excellence.

It is the favorite family paper of New England. No paper in the country can surpass THE GOLDEN RULE for attractiveness and intrinsic value.

It is the popular religious paper wherever introduced. It has something for every member of the family, and is always pure, bright, helpful, entertaining, and pre-eminently readable.

As an advertising medium for the New England States, it can not be excelled. The highly finished paper and fine ink, so happily blended in THE GOLDEN RULE, render every advertisement prominent and attractive.

THE GOLDEN RULE circulates largely in Boston and its vicinity, and in towns within easy reach of Boston.

It is patronized by the better classes—by people of intelligence, culture, and refinement—and reaches that class so eagerly sought after by advertisers—people with money.

We therefore claim for it that it is the best and cheapest advertising medium of its class in Boston.

The following list of papers is from an advertisement of one of Boston's leading advertising agents, and classed by him as "invaluable to all who desire to reach the very best class of buyers."

PAPERS.	Circulation.	ADVERTISING RATES PER LINE.			
		1 time.	2 times.	3 times.	4 times.
Congregationalist	21,000	.20	.40	.60	.80
Watchman	14,500	.20	.40	.60	.80
Zion's Herald	13,600	.20	.40	.60	.80
Christian Leader	8,000	.12	.18	.23	.28
Christian Register	7,000	.10	.20	.30	.36
Golden Rule	12,000	.12½	.25	.37½	.50
American Cultivator	32,000	.35	.65	.95	1.25
Massachusetts Ploughman	9,400	.12½	.18½	.25	.31½
New England Farmer	8,700	.15	.27	.39	.51

Advertising rate, \$1.50 an inch—twelve lines nonpareil to an inch. To those who advertise largely, we have a line of discounts from this rate, which, together with other information relating to advertising, may be learned by applying to
GOLDEN RULE CO., 25 Congress St., Boston, Mass.

THE GOLDEN RULE SUPPLEMENT

Has a guaranteed circulation of 50,000 copies, and is published monthly. In character it is similar to THE GOLDEN RULE, but adapted to younger readers. The advertising space is necessarily limited, thus giving even the smallest advertisement great prominence. Advertising rate, 50c. per line; for one inch or more, \$5.00 an inch.

N. W. AYER & SON, Newspaper Advertising Agents, Times Building, Philadelphia.

Established 1875.

The Hartford Herald

HARTFORD, KENTUCKY.

BARRETT & BROTHER, PUBLISHERS.

DEMOCRATIC.

As to circulation, influence, and reliability, do not take the word of the publishers, but read the certificates of the following disinterested officials of the town and county in which it is published:

This is to certify, that as post-master of Hartford I have very good opportunities for ascertaining the circulation of THE HERALD, published here, as nearly all the papers issued to subscribers in or out of the county pass through this office. My predecessor, Judge C. J. Lawton, in March, 1879, certified that the circulation of THE HERALD was then not less than 1800. I became post-master in July, 1879, and know beyond doubt that the circulation has increased since then, exactly how much I could not say, but think about 200. This is a large county in area and population, having considerable mining interests, fifteen thriving little villages and towns, and sixteen post-offices. I regard THE HERALD as a good advertising medium, it having the reputation of being a reliable, progressive newspaper.
R. P. ROWE, Postmaster, Hartford, Ky.

I am well acquainted with the editors and publishers of THE HERALD, Hartford, Ky., and am a regular reader of their paper. I regard it as a reliable, newsy paper, one having the confidence of the public, and having a very large circulation for a local paper. Free from any suggestions from the publishers, I would estimate the circulation to be about 2000 copies.
BEN NEWTON, Judge Ohio County Court.

We concur in the statements made by Judge Newton.

C. HARDWICK, Clerk Ohio Circuit Court.
J. P. SANDEFUR, Attorney for Ohio County.
SAM K. COX, Clerk Ohio County Court.
SAM E. HILL, State Senator.
R. P. HOCKER, Representative.
F. P. MORGAN, Police Judge, Hartford.
ARMISTEAD JONES, Assessor Ohio County.
J. EDWIN ROWE, School Commissioner.
W. H. GRIFFIN, Marshal Hartford.
E. L. SULLENGER, Jailer Ohio County.

THE HERALD is an excellent advertising medium, and its rates for advertising are reasonable. It has four pages (26 x 40), and eight columns to a page. Its circulation is 2000. One of the adjoining counties has no paper.

For advertising rates, address
BARRETT & BROTHER, Publishers, Hartford, Ky.
or N. W. AYER & SON, Advertising Agents, Times Building, Philadelphia.

Southern Watchman

ATHENS, GEORGIA.

A Splendid Family Newspaper, printed in the best style.
Issued every Tuesday.

CHRISTY & STEVENS, PUBLISHERS.

Independent Democratic.

Has a larger circulation than any other paper published
in Northeast Georgia.

\$1.50 a year in advance.

Offers unusual advantages to advertisers.

Specimen copies free.

N. W. AYER & SON, Newspaper Advertising Agents,
Times Building, Philadelphia.

Walworth County Independent

ELKHORN, WISCONSIN.

Oldest paper and largest circulation in the county.

A Republican Newspaper. Established 1853.

Best Advertising Medium in Southern Wisconsin.

Issued every Thursday. \$2.00 per annum.

Send for advertising rates.

M. T. PARK, PROPRIETOR.

N. W. AYER & SON, Advertising Agents.

Lawrence Daily Eagle

LAWRENCE, MASSACHUSETTS.

\$5.00 a year.

Oldest Daily and Only Morning Paper published in the
city, and having more than twice the
circulation of any other.

Essex Weekly Eagle

\$1.50 a year.

The Largest Paper in the City.

Has a wide circulation in the surrounding towns.

N. W. AYER & SON, Advertising Agents.

Virginia Sun

MANCHESTER, VIRGINIA.

Issued every Saturday morning.

Circulation 1,400.

THE SUN is the only paper published in Manchester,
with a population of nearly 8,000, and the only paper in
the Senatorial District, with a population of 45,000.

Advertisers will perceive and appreciate the extra-
ordinary advantages of presenting their business wants
through the columns of THE SUN.

MONTEIRO & AGEE, Publishers.

N. W. AYER & SON, Newspaper Advertising Agents,
Times Building, Philadelphia.

Bainbridge Republican

Established 1870.

BAINBRIDGE, NEW YORK.

HARVEY IRELAND, PUBLISHER.

Seven columns. \$1.00 a year. Issued every Friday.
Circulation 1800 and increasing.
Circulation large along the rich valleys of Susquehanna
and Unadilla rivers.

Local correspondents in all adjoining towns.
Eagerly sought after and thoroughly read by all classes
for its local news.

Union Citizen

GENESEO, NEW YORK.

Democratic to the Core.

Issued Saturdays. \$1.00 a year in advance.

Circulation 576.

Dr. A. L. BAILEY, Proprietor.

Advertising Agents are requested not to trouble us with
"propositions" at a less rate than \$3.50 per inch per year,
less usual commission.

KINGS COUNTY RURAL AND BRIGHTON GAZETTE,

FLATBUSH AND CONEY ISLAND, N. Y.

H. J. Eggleston, Editor; Wm. B. Green, Associate Editor.
The Rural Edition is an Independent Suburban Family
Newspaper, containing all the local news of the county
towns and short crispy editorials. The Brighton Edition
is issued every Saturday after the Season opens, with
latest Seaside and Summer Resort News, very interesting
for readers in all parts of the country. \$2.00 a year in
advance. Size, 28x42; four pages. Has a larger circulation
than any two papers circulating in the District.

New Castle Courant

NEW CASTLE, PENNSYLVANIA.

Independent Republican.

The Largest Paper in Lawrence County.

Best subscription list.

DOUGLASS, DURBAN & CO., PUBLISHERS.

Liberal terms to advertisers.

N. W. AYER & SON, Advertising Agents.

East Troy Gazette

EAST TROY, WISCONSIN.

COOK & METCALF, PUBLISHERS.

An "all-at-home" paper; published in the midst of a
rich farming community; issued every Wednesday;
circulation rapidly increasing among the best families
in Walworth County. Its readers can not be reached
except by advertisements sent to the publishers or their
authorized agents. N. W. AYER & SON, Agents.

The Democrat

UNIONTOWN, PENNSYLVANIA.

Issued every Tuesday.

Established 1878. Democratic. Circulation 1500.

Size, 26x40. Four pages.

BEATTY & CONNER, PUBLISHERS.

Send for advertising rates.

N. W. AYER & SON, Advertising Agents.

The Joliet Sun

DAILY AND WEEKLY.

JOLIET, WILL COUNTY, ILLINOIS.

C. B. HAYWARD, Editor.

These papers bear the reputation of being live, active,
and reliable.

Weekly circulation, 1704; Daily circulation, 916.

Circulation of both growing rapidly.

Largest and best papers in the county and district—
consequently the cheapest advertising mediums.

Norwalk Chronicle

NORWALK, OHIO.

THE NEWSIEST, SPICIEST, LIVELIEST, AND BEST PAPER
IN NORWALK OR ITS VICINITY.

Only one in Huron County without patent out- or inside.

Issued every Thursday.

The largest circulating paper and the best advertising
medium in Huron County and its vicinity.

Correspondence solicited and promptly answered.

F. R. LOOMIS, Publisher.

The Philadelphia Press

THE PHILADELPHIA PRESS COMPANY (limited) PROPRIETORS,

Seventh and Chestnut Streets,

PHILADELPHIA.

THE PRESS is the most complete and the best newspaper published in Philadelphia.

The public have been quick to appreciate the recent rapid improvements and the progressive course of THE PRESS, and its books show an increase in its circulation of more than sixty per cent. in the past twelve months.

Daily, except Sunday, \$8.75 a year; Sunday edition, \$2.00; Weekly, \$1.25.

N. W. AYER & SON, Newspaper Advertising Agents, Times Building, Philadelphia.

Established 1870.

The Democrat

PUBLISHED EVERY SATURDAY MORNING AT

RICHMONDVILLE, SCHOHARIE COUNTY, NEW YORK.

By J. B. OLMSTEAD, Editor.

THE DEMOCRAT is located in a thriving manufacturing town, on the Albany and Susquehanna Railroad, fifty miles west of Albany. It is a spicy newspaper, has twenty-four columns, and is published at \$1.00 a year.

Advertisers wishing to reach a large number of the intelligent people of the Empire State will do well to take note of the following

ADVERTISING RATES:

Space.	1 wk.	1 mo.	2 mos.	1 yr.
One Inch.....	\$0.50	\$1.25	\$4.00	\$6.00
One Fourth Column	2.50	4.50	10.00	15.00
One Half Column...	4.00	7.50	17.50	30.00
One Column.....	6.00	10.00	30.00	50.00

Column $2\frac{1}{4} \times 20$ inches.

Local Notices, 10 cents per line for each insertion; Special Notices, 5 cents per line.

Terms of payment—cash at the end of each quarter, or, when the parties are not known to be reliable, quarterly in advance. No deviation.

N. W. AYER & SON, Newspaper Advertising Agents, Times Building, Philadelphia.

Catholic Visitor

LOCKPORT, NEW YORK.

WILBER BROTHERS, PUBLISHERS.

Issued every Wednesday.

Contains more C. M. B. A. news than any other paper.

50c. a year in advance.

Advertisements inserted at low rates.

N. W. AYER & SON, Newspaper Advertising Agents,
Times Building, Philadelphia.

Mitchellville News

Published in

MITCHELLVILLE, POLK COUNTY, IOWA.

Issued every Friday.

E. T. CRESSEY, EDITOR AND PROPRIETOR.

County news a specialty.

Contains the latest local and telegraphic news.

Reaches people not reached by any other publication.

Circulation large and increasing.

\$1.50 a year,

	1 wk.	1 mo.	3 mos.	6 mos.	1 yr.
One Inch	\$0.75	\$2.00	\$3.00	\$4.00	\$5.00
Quarter Column	3.00	7.00	10.00	15.00	24.00
Half Column	4.00	10.00	15.00	28.00	45.00
Column	6.00	15.00	30.00	50.00	80.00

Local Notices, 10c. a line weekly; in black type, 15c.; subsequent insertions, half price.

Santa Barbara Independent

SANTA BARBARA, CALIFORNIA.

SEMI-WEEKLY.

F. A. MOORE, PUBLISHER AND PROPRIETOR

WARREN CHASE, EDITOR.

An Exponent of Local and General News.

Published at the County-Seat. Official County Paper.

\$3.00 per annum.

It is independent in politics, but advocates a purely national currency and the legal tender quality of government notes, and is therefore a Greenback paper.

N. W. AYER & SON, Advertising Agents.

The time for business in North Carolina has come. Crops are better, labor steadier, politics quieter, money easier, and our people more hopeful of the future, than at any time since the war: results—two railway lines (fifteen hours from New York), and two steamship lines, for months past have been clogged with freight. Railroad men say that more machinery, fertilizers, agricultural implements, blooded stock, wagons, furniture, and all manner of general merchandise and Yankee notions have come South within twelve months than in any five years previous. From four to five millions of \$50 cotton bales each year are putting money in the Southern purse; and under the impulse of new ideas and methods our people are becoming perpetual buyers. Northern men who have a good article need not fear to advertise it. It will pay.

THE FARMER AND MECHANIC (Weekly), Raleigh, North Carolina, (for three years published under the auspices of the State Agricultural Department, goes to a number of leading citizens in every county (ninety-six) in North Carolina, including upward of 450 country merchants and traders at 500 post-offices; 450 physicians, dentists, and attorneys, in 86 counties; 350 clergymen, college professors, railroad men, editors, etc., etc., exclusive of farmers and general patrons. Advertising rates sent on application.
R. ABBOTT SHOTWELL, Proprietor, Raleigh, N. C.

Furnas County Republican

CAMBRIDGE, NEBRASKA.

Official Paper of Frontier Counties of Nebraska.

Issued every Thursday.

Devoted to the interests of Furnas County and the Republican Valley.

MELVILLE STONE, PUBLISHER.

\$1.50 a year.

One inch, one insertion\$1.00

Each subsequent insertion..... .50

Locals, first insertion, per line..... .10

Each subsequent insertion, per line, .05

N. W. AYER & SON, Newspaper Advertising Agents.

Berkeley Advocate

Published at

BERKELEY, CALIFORNIA,

The University Town of the Pacific Slope.

Has a Large Circulation throughout the state, constantly increasing.

Advertisements taken at low rates.

Sewing-machine and piano men are politely requested to forward their goods to us free of cost or charges, if they want us to advertise.

H. N. MARQUAND, Publisher,

Berkeley, California.

N. W. AYER & SON, Newspaper Advertising Agents,
Times Building, Philadelphia.

Oakland City Times

Published at

OAKLAND CITY, GIBSON COUNTY, INDIANA.

Established in 1878.

JAS. B. BERKSHIRE, Editor and Publisher.

\$1.00 per annum.

During its three years' existence THE TIMES has met with much success. It is the only paper published in the place, a town of 900 inhabitants, and no other paper is published nearer than fifteen miles. In agriculture, Gibson is the wealthiest county in the State.

Advertising rates reasonable.

N. W. AYER & SON, Newspaper Advertising Agents,
Times Building, Philadelphia.

Lawrenceburgh Register

LAWRENCEBURGH, INDIANA.

HUNTER & O'BRIEN, Proprietors and Publishers.

Democratic. Issued every Thursday.

Established in 1837. Oldest paper in the County.

Circulation 1500.

\$1.50 a year in advance; \$2.00 at end of the year.

THE REGISTER is the only paper in the county published at its own office. It is also the only paper circulating in every part of the county. Has a larger circulation than any other paper in Southeastern Indiana, and is the official paper of Dearborn County, which has 1,400 Democratic majority. Lawrenceburgh has a population of 5,000; and Aurora, four miles distant, has about the same population. Both of the cities have large manufacturing interests. THE REGISTER has a large subscription list in each of these cities, as well as throughout the county and in Southeastern Indiana, making it the best medium for advertisers.
N. W. AYER & SON, Agents.

The Mississippi Sun

MACON, MISSISSIPPI

THE SUN circulates principally in the Black Cotton Belts of Mississippi and Alabama.

It has a better advertising patronage than any other paper published in the State.

It contains thirty-six columns, and is published at \$2.00 a year. Both sides are printed at home.

Advertising rates and specimen copies sent on application.

J. J. HAYNIE, Editor and Business Manager.

Refers by permission to L. Q. C. LAMAR, member of the United States Senate.

N. W. AYER & SON, Newspaper Advertising Agents, Times Building, Philadelphia.

AUSTIN PUBLISHING COMPANY,
Office on Hickory Street, corner of Market Square, AUSTIN, TEXAS
PUBLISH

Daily Despatch

THE ONLY DAILY REPUBLICAN PAPER PUBLISHED IN TEXAS.

EVERY EVENING EXCEPT SUNDAY.

One week, 20c.; one month, 75c.; six months, \$4.50; one year, \$8.00.

Austin Sunday Leader

THE LEADING WEEKLY REPUBLICAN PAPER OF TEXAS

EVERY SUNDAY MORNING.

One month, 25c.; three months, 75c.; six months, \$1.25; one year, \$2.00.

Texas Iron Age

NON-POLITICAL.

A BUSINESS AND FAMILY PAPER,

DEVOTED TO THE ENCOURAGEMENT OF IMMIGRATION, RAILROADS, MANUFACTURES, FARMING, ETC.

EVERY WEDNESDAY.

One month, 20c.; three months, 75c.; six months, \$1.25; one year, \$2.00.

THE DAILY DESPATCH and either THE SUNDAY LEADER or THE TEXAS IRON AGE, one month, \$1.00;
six months, \$5.50; one year, \$9.50;—invariably in advance.

N. W. AYER & SON, Newspaper Advertising Agents, Times Building, Philadelphia.

Arkansas Valley Democrat

GREAT BEND, KANSAS.
I. T. FLINT, PROPRIETOR.
Advertising rates made known on application.
Circulation 1000.

Stuart Ledger

STUART, IOWA.
ADAMS & BELKNAP, PUBLISHERS.
Largest circulation in Guthrie and Adair Counties.
Circulation 1200.

Republican Record

FORT SCOTT, KANSAS.
The Official Paper of Bourbon County. \$1.50 per annum.
G. W. McMILLEN, PUBLISHER.

Perry Chief

PERRY, IOWA.
FRANK M. HOEYE, EDITOR AND PROPRIETOR.
Issued every Friday. Circulation 500.
Published in one of the most fertile parts of Iowa.

Chase County Leader

COTTONWOOD FALLS, KANSAS.
W. A. MORGAN, PUBLISHER.
Circulation 750, more than double that of any other paper in the County.

South Kansas Tribune

INDEPENDENCE, KANSAS.
Oldest and Best Local Paper in South Kansas.
The best advertising medium. Has a large circulation.
W. T. & C. YOE, PROPRIETORS.

Border Watchman

LOUISBURG, KANSAS.
TRICKETT & WISEMAN, PROPRIETORS.
Independent Democratic. Advertising space in demand.
Established 1879. Present circulation, 740.

Manhattan Enterprise

MANHATTAN, KANSAS.
A. L. RUNYAN, PUBLISHER.
Official paper of Riley County and Manhattan City, in the Garden Spot of Kansas.

Walnut Valley Times

EL DORADO, KANSAS.
ALVAH SHELDEN, EDITOR AND PROPRIETOR.
Official paper of city and county. Issued every Friday.
Established 1870. Republican.

Northern Nebraska Journal

PONCA, NEBRASKA.
W. HUSE & SON, EDITORS AND PROPRIETORS.
Circulated extensively throughout Northern Nebraska.
Standard advertising medium of this section.

The Post

CENTRAL CITY, COLORADO.
JAMES R. OLIVER, EDITOR AND PUBLISHER.
The best advertising medium in the mining districts.
Issued every Saturday. Circulation 500.

Placer Times

DUTCH FLAT, PLACER COUNTY, CALIFORNIA.
W. A. WHEELER, PUBLISHER.
Dutch Flat is one of the oldest and most prosperous mining towns in California. THE TIMES has a large circulation.

Fairfield News

J. W. SMALL, EDITOR AND PUBLISHER,
FAIRFIELD, NEBRASKA.
Established 1877. Issued every Thursday. Republican.
Circulation 600. Send for advertising rates.

Chaffee County Times

BUENA VISTA, COLORADO.
The official paper of Chaffee County, and the one having the largest country circulation in Southwestern Colorado.
P. A. LEONARD, PUBLISHER.

California Patron

SAN FRANCISCO, CALIFORNIA.
Devoted to the Farm and the Grange. Issued weekly.
J. V. WEBSTER, MANAGER.

Blue Valley Blade

SEWARD, NEBRASKA.
JAS. H. BETZER, EDITOR AND PROPRIETOR.
Best advertising medium in the Blue Valley. \$1.00 a year.
Circulation 970. All printed at home.

Santa Rosa Republican

SANTA ROSA, CALIFORNIA.
J. B. ARMSTRONG, PUBLISHER.
Daily and Weekly. Has a larger circulation than any other paper in Santa Rosa and surrounding towns.

Union County Courier

ELK POINT, DAKOTA.
Established in 1871. \$3.00 per annum. Circulation 500.
C. F. MALLAHAN, EDITOR AND PROPRIETOR.

Sonoma Index

SONOMA, CALIFORNIA.
Independent. Issued every Saturday.
Send for advertising rates.
JONES BROTHERS, PUBLISHERS.

Plainville News

PLAINVILLE, KANSAS.
J. W. NEWELL, EDITOR AND PUBLISHER.
Issued Wednesdays. Republican. Size, 22x32; four pages.
Established 1876. Circulation over 500. \$1.50 a year.

Ayr Recorder

AYR, COUNTY WATERLOO, ONTARIO.
ALFRED ROBINSON, PROPRIETOR.
A live weekly paper having a good circulation, and a capital medium for advertising.

Winterset News

WINTERSSET, IOWA.
County-seat of Madison, one of the six wealthiest agricultural counties of the best agricultural State of the Union.
G. D. PALMER, PUBLISHER.

Woodstock Sentinel-Review

WOODSTOCK, ONTARIO.
PATTULLO & CO., PUBLISHERS.
Established 1855. Issued every Friday. Circulation over 5000.
Largest local weekly paper in Canada.

Eganville Enterprise

EGANVILLE, COUNTY RENFREW, ONTARIO.
JOHN CHANONHOUSE, M.D., PUBLISHER.
The only paper published between Pembroke and Madoc.
Devoted to local news. Circulation 926.

Acton Free Press

ACTON, ONTARIO.
H. P. MOORE, EDITOR AND PROPRIETOR.
Independent. Issued Thursdays. Good advertising medium.
Has a large country circulation.

Le Courrier du Canada

QUEBEC, CANADA.
Has a large circulation throughout the Dominion of Canada.
LEGER BROUSSEAU, PROPRIETOR.

The Carleton Sentinel

WOODSTOCK, NEW BRUNSWICK.
S. & J. WATTS, EDITORS AND PUBLISHERS.
Weekly. The oldest paper in New Brunswick.
A Family Newspaper. Circulation 1600.

Ontario Cleaner

CANNINGTON, ONTARIO.
JAMES CURRIE, EDITOR AND PROPRIETOR.
Established 1870. Best Family Newspaper in the County.
Issued Thursdays. Circulation increasing.

LAMBTON is one of the wealthiest counties in Ontario, and fourteen newspapers are published in it. **THE ADVOCATE-ADVISER** is the largest circulated paper in the County, possessing a larger list than that of all the others in the East Riding combined.
EAST LAMBTON PRINTING Co., Watford, Ontario, Canada.

Saturday Night, WHITBY, ONTARIO.

Best advertising medium in Ontario County; guaranteed circulation, 1200 weekly. Advertising contracts made by N. W. AYER & SON, Advertising Agents, Philadelphia, or by J. S. ROBERTSON & BROS., Publishers, Whitby, Ontario.

Liberty Herald

LIBERTY, INDIANA.
C. W. STIVERS & BROTHER, PUBLISHERS.
The best advertising medium in Southeastern Indiana.
Established 1831. Circulation 1000. Republican.

To Advertisers in Canada:

THE PETERBOROUGH TIMES
Is the chief journal in the wealthy and populous Midland Counties; guaranteed circulation, 1500 copies weekly. For advertising rates, apply to N. W. AYER & SON, Philadelphia, or W. H. ROBERTSON, Publisher, Peterborough, Ontario.

Cleveland Herald

DAILY, TRI-WEEKLY, AND WEEKLY.

8 pp. : 64 columns.

THE HERALD is the leading Republican newspaper in Northern Ohio, and the only paper in the United States printing an eight-page edition both morning and evening.

It is quoted as authority on current news, political, commercial, and literary topics.

It reaches the homes, offices, stores, and workshops of every city and town in Northern Ohio and Western Pennsylvania.

Advertisers find THE HERALD a paying investment. Address

THE HERALD, Cleveland, Ohio,

r N. W. AYER & SON, Newspaper Advertising Agents, Chestnut and Eighth Streets, Philadelphia.

Established 1875.

Texas Northwest

PUBLISHED EVERY THURSDAY AT MONTAGUE, TEXAS.

INDEPENDENT.

THE TEXAS NORTHWEST is published in one of the most prosperous agricultural and stock-raising regions of the State.

It is especially valuable to immigrants and to all who wish for information about the resources of North Texas.

It is a splendid advertising medium, and its rates are reasonable.

For full information, address

Mrs. MYRA JUDD, Publisher, Montague, Texas.

N. W. AYER & SON, Advertising Agents, Chestnut and Eighth Streets, Philadelphia.

The Occident

CHICAGO, ILLINOIS.

Jewish. Republican. Circulation 7000. \$3.00 a year.

THE OCCIDENT, now in its ninth year, is devoted to Literature, Science, Art, and General News. It has an extensive circulation throughout the Northwest among the Jewish mercantile population, and will therefore prove to be a valuable advertising medium.

Advertisements inserted at \$3.00 per square (ten lines nonpareil), per month. Twenty-five per cent. discount on yearly contracts paid quarterly in advance.

OCCIDENT PUBLISHING CO., Publishers,

S. E. cor. La Salle and Monroe Streets (Rooms 7 and 8), Chicago, Ill.

N. W. AYER & SON, Newspaper Advertising Agents, Times Building, Philadelphia.

DAILY AND WEEKLY

Oregon Statesman

SALEM, OREGON.

W. H. ODELL, Editor. ODELL & WATTS, PUBLISHERS. C. W. WATTS, City Editor.

Republican in politics.

Independent in all things; neutral in nothing.

OREGON WEEKLY STATESMAN.—Established March, 1851. One year, \$2.00; six months, \$1.00; in advance.

OREGON DAILY STATESMAN.—Established Dec. 1861. 25c. a week, delivered by carriers; by mail, one year

\$6.00, six months \$3.00, in advance.

Advertising at reasonable rates.

N. W. AYER & SON, Newspaper Advertising Agents, Times Building, Philadelphia.

Chicago Daily Telegraph

CHICAGO, ILLINOIS.

Circulation 15,000.

Published every morning, except Sunday.

\$6.00 a year by mail.

N. W. AYER & SON, Newspaper Advertising Agents,
Times Building, Philadelphia.

Established in 1867.

Lansing Journal

LANSING, IOWA.

DUNLEVY BROTHERS, PUBLISHERS.

Democratic to the Core.

Largest and Best Paper published in the County.

Everybody takes it.

N. W. AYER & SON, Advertising Agents.

Established 1879.

The Independent

JEFFERSON, WISCONSIN.

J. W. ODELL, Publisher.

Size, 26x40; four pages. Issued every Friday.

Republican.

Advertising rates furnished on application.

N. W. AYER & SON, Advertising Agents.

The Democrat

SHERMAN, TEXAS.

G. O. & E. C. HUNTER, Publishers.

The official paper of Sherman—population 10,000.

Favorite weekly of North Texas.

THE DEMOCRAT is now a fixed institution—the exponent of the people's wishes, sentiments, and interests. It circulates largely in Northern and Western Texas, and goes into almost every State in the Union.

Virginia Granger

PORTSMOUTH, VIRGINIA.

Published by THE TIMES PUBLISHING COMPANY.

Edited by Dr. J. M. BLANTON, Master of the State Grange.

Official paper of the Grange.

Has a large circulation among the Grangers and Farmers of Virginia, North and South Carolina, and Georgia.

W. B. WILDER, Business Manager.

Single copy, \$1.25 a year; clubs of five or more \$1.00.

Sixth year.

Mansfield Call

MANSFIELD, OHIO.

CALL PRINTING COMPANY, Publishers.

All home-print.

Aggressive and sensational.

Circulation 2900.

N. W. AYER & SON, Advertising Agents.

NEW WASHINGTON, OHIO,

Herald

Weekly. Independent and Local.

\$1.50 a year.

A good advertising medium.

Advertising rates furnished on application.

O. C. WHEELER, Publisher.

N. W. AYER & SON, Advertising Agents.

EXAMINER PUBLICATIONS, Waco, Texas.

Established 1867.—WACO DAILY EXAMINER: 26x38; \$10.00 a year, postpaid. EXAMINER AND PATRON, Weekly; 31x46; \$2.00 a year. SUNDAY EDITION—as a Weekly: \$1.25 a year.—Largest circulation in the best and most prosperous regions of the State. J. W. DOWNS, Proprietor.

SPRING VALLEY VIDETTE, largest paper published in Fillmore County, Minnesota.

Republican. Issued Thursdays. Circulation 1000, bona fide.—Spring Valley contains 2000 inhabitants, and THE VIDETTE is the official paper of the city. Great pains taken to please advertisers. H. C. VAN LEUVEN, Spring Valley, Minn.

Cardwell Sentinel

KEENANSVILLE, SIMCOE COUNTY, ONTARIO.

Established 1866. Circulation 1016. Issued every Thursday.

GEO. P. HUGHES, Editor and Proprietor.

Cape Breton Advocate

SYDNEY, CAPE BRETON COUNTY, CANADA.

ADVOCATE PUBLISHING CO., Publishers.

Best advertising medium in the Island of Cape Breton.

Established in 1872. Issued every Thursday.

OUR CHURCH PAPER, the official organ of several Lutheran synods; circulates extensively in the South.—

THE SHENANDOAH VALLEY, a live newspaper, daily extending its circulation.—These papers reach a large number of dealers and buyers. HENKEL & Co., Publishers, (Office established 1866.) New Market, Shenandoah Co., Va.

Russian River Flag

HEALDSBURG, SONOMA CO., CALIFORNIA.

LESLIE A. JORDAN, Editor and Proprietor.

A live, outspoken Republican journal. Circulation 750.

Widest circulated journal in the section.

FREE! A large Literary Semi-Monthly three months for five cents. Trial advertising, three cents per line. Samples free.

Publishers, please send copies of publications. Will "X" papers. Address GUIDE AND FRIEND PUBLISHING CO., N. W. AYER & SON, Agents. Reading, Berks Co., Pa.

The New Era

DEEP RIVER, MIDDLESEX CO., CONNECTICUT.

NEW ERA STEAM PRINTING CO., Publishers.

A live paper, devoted to local interests.

Advertising rates made known on application.

The Telegram

WINFIELD, KANSAS.

CHARLES C. BLACK, Publisher.

One of the oldest and best papers in Southwestern Kansas.

Send for sample copy.

Saturday News

AURORA, INDIANA.

D. W. CALVERT, Publisher.

Established 1874. Issued weekly. Democratic.

Send for advertising rates.

Ashland Advocate

ASHLAND, SCHUYLKILL CO., PENNSYLVANIA.

IRVIN STEEL, Editor and Proprietor.

Best advertising medium in the Anthracite Coal Fields.

Only newspaper published at Ashland.

Torchlight, XENIA, OHIO.

Established in 1838.

J. D. STINE, Editor and Business Manager.

No other paper in Greene County has so large a circulation.

Circulates among the best classes of people.

Martin County Sentinel

FAIRMONT, MINNESOTA.

FRANK A. DAY, Publisher and Proprietor.

Swoth circulation, 775.

The only paper published in the County.

DAILY AND WEEKLY

Hastings Nebraskan

HASTINGS, NEBRASKA.

Foremost journal of Central Nebraska. Circulation 1690.

A. D. WILLIAMS, Editor and Proprietor.

Three Rivers Tribune

THREE RIVERS, MICHIGAN.

GEO. A. B. COOKE, Proprietor.

Republican. Circulation 900 and gradually increasing.

Advertising rates reasonable.

Pierce County Herald

ELLSWORTH, WISCONSIN.

CASE & DOOLITTLE, Publishers.

The only newspaper having a general circulation in the southern half of the county.

The Illinois Tradesman and Manufacturer

PEORIA, ILLINOIS.

A MAMMOTH CLASS JOURNAL, CIRCULATING IN EIGHT HUNDRED CITIES AND TOWNS
IN ILLINOIS, INDIANA, MISSOURI, KANSAS, AND NEBRASKA.

\$2.00 a year.

The advertising rate is one cent per line nonpareil type, an insertion for each one thousand copies of the paper's circulation.

J. A. MONGER, Editor and Proprietor, Peoria, Illinois.

N. W. AYER & SON, Newspaper Advertising Agents, Times Building, Philadelphia.

Established 1868. Consolidated 1877.

The Union-Argus

A TRUSTWORTHY AND ENTERPRISING LOCAL, POLITICAL, AND GENERAL NEWSPAPER,

PUBLISHED EVERY AFTERNOON AT

No. 29 FULTON STREET, CORNER FRONT STREET, BROOKLYN, NEW YORK.

The extensive circulation of THE UNION-ARGUS among the better classes of the community is the best guarantee of its great value as an advertising medium.

N. W. AYER & SON, Newspaper Advertising Agents, Times Building, Philadelphia.

Labor Standard

ORGAN OF THE WAGE-WORKERS OF THE UNITED STATES.

PUBLISHED EVERY SATURDAY AT FALL RIVER, MASSACHUSETTS.

Circulation 2750.

THE LABOR STANDARD is a clean live paper, devoted entirely to the interests of the working classes, and is circulated among them. In a large number of cases it is the only paper taken in the family, and is thoroughly read.

It is therefore an excellent medium for advertising, as it has probably a larger number of readers than any other paper published in the district.

All communications concerning advertising should be addressed to

GEO. GUNTON, Publisher, Fall River, Mass.

N. W. AYER & SON, Newspaper Advertising Agents, Times Building, Philadelphia.

Malvern Meteor

MALVERN JUNCTION, ARKANSAS.

THE WEEKLY HOME PAPER OF THE PEOPLE OF THREE LARGE AND RICH COUNTIES,
AND FULLY DEVOTED TO THEIR INTERESTS.

No advertisements are admitted except those that the editor can vouch for, and none are accepted on the due-bill plan. Rates reasonable.

Correspondence in reference to advertising solicited. Address

J. P. HENDERSON, Editor and Proprietor, Malvern Junction, Arkansas.

N. W. AYER & SON, Newspaper Advertising Agents, Times Building, Philadelphia.

Amerika

The Leading German Paper of the West.

Issued Daily, Weekly, and Sunday

By THE GERMAN LITERARY SOCIETY,
SAINT LOUIS, MISSOURI.

AMERIKA is a first-class newspaper. Its very many superiorities as a journal have won it the widest support of the Germans in the West; and its steadfast adherence to moral principles has secured for it universal respect. It has a larger circulation than any other German newspaper in the Western States, and thus offers superior advantages to advertisers.

The Germans in the Mississippi Valley form an important and thriving element in the population. With the revival of business in general, the people of the West are in a better position than ever to be a purchasing people; and no better means for reaching the prosperous German population can be obtained than those afforded by AMERIKA.

Vermontville Hawk

VERMONTVILLE, MICHIGAN,

Has a bona fide circulation of \$20; is situated in a village of nine hundred souls, surrounded by a rich and intelligent farming community. In politics, THE HAWK is Stalwart Republican, though devoted especially to giving a weekly account of all the local happenings about town, aided by an efficient corps of local correspondents in adjoining towns. As an advertising medium it is second to none in the State in ratio of its patronage.

F. M. POTTER, Editor and Proprietor.

N. W. AYER & SON, Newspaper Advertising Agents,
Times Building, Philadelphia.

Chetopa Advance

CHETOPA, LABETTE COUNTY, KANSAS.

Oldest Paper in Labette County.

J. M. CAVANESS, Editor and Proprietor.

\$1.50 a year; \$1.00 for eight months; 50c. for four months.

Advertising rates uniform and liberal.

THE ADVANCE is devoted to the interests of South-eastern Kansas, the garden-spot of the West, has a wide circulation, and contains accurate information about the beautiful Indian Territory soon to be opened to white settlement.

N. W. AYER & SON, Newspaper Advertising Agents,
Times Building, Philadelphia.

Clinton Advocate

CLINTON, HENRY CO., MISSOURI.

Oldest and largest paper published in the County.

S. C. MACE, Publisher and Proprietor.

\$1.50 per annum.

Published in a rapidly growing section of Southwest Missouri.

Republican in politics.

N. W. AYER & SON, Newspaper Advertising Agents,
Times Building, Philadelphia.

Sheridan County Tribune

Published every Thursday at

KENNETH, KANSAS,

The County-Seat of Sheridan County.

Circulation 500.

Official Organ of the County.

THE TRIBUNE is a twenty-four column newspaper, all home-print; has the publishing of the tax-rates and all other legal matters of the county.

The county is thickly settled with an intelligent, progressive class of people.

THE TRIBUNE has a large circulation throughout Kansas, Colorado, and Nebraska, as well as in other parts of the country, thus making it an excellent advertising medium for the publisher, the manufacturer, and the business man.

THE SPENCER REPORTER

A mammoth nine-column folio, with half-sheet supplement—all home-print—is issued every Thursday at Spencer, Clay Co., Iowa (God's country); for \$1.50 per annum, by retired capitalists of a philanthropic turn. Only paper in the world printed on power-presses run by a wind-mill (Ford's vertical). Published for fun. Don't want any more subscribers. Will not accept foreign advertising without cash in advance. A. T. McCARGAR, Ink-Singer-in-Chief; WILL. A. THOMAS, End-Man.—References: Sara Bernhardt and Jay Gould.

PATRIOT AND TERRA-NOVA HERALD,

St. JOHN'S, NEWFOUNDLAND.

Issued every Monday. \$4.00 per annum, when paid in advance; 6s. 3d. if paid quarterly.—One square (two inches), first insertion, 5s.; every continuation, 1s. 8d. No advertisement inserted for less than \$1.00.—THE PATRIOT has been established nearly fifty years. Its editor and proprietor is a representative man—a member of the Colonial Parliament, elected by the people at each general election every four years for the past forty. It is Democratic in principle; circulates among a population of 160,000, and is consequently a good advertising medium.

DAILY AND WEEKLY

Marshall News

MARSHALL, MISSOURI.

J. C. PATTERSON, Proprietor.

Ten lines, one month, in Daily or Weekly.... \$1.00

In Daily and Weekly..... 1.50

Advertisers will please note that the columns of THE NEWS are only two inches wide, and that electrotypes over that measure will not be inserted.

Alpena Reporter

ALPENA, MICHIGAN.

Published in the Great Lumbering District of Michigan.

ALPENA PUBLISHING Co., Publishers.

All printed at home.

Official organ of the county and of the Republican party in this section. Advertising rates low. No "Marriage Guide" or "Confidential" advertisements wanted.

N. W. AYER & SON, Advertising Agents.

Norfolk Journal

NORFOLK, NEBRASKA,

Leading paper in the Upper Elkhorn, the Garden Valley of Nebraska; offers unequalled advantages to advertisers. It enjoys a general circulation throughout the whole Valley. No "foreign" advertising contracted for except the cash or its equivalent be deposited with some responsible party to our credit. Rates furnished on application. Address CLARENCE SELLAH & Co., Norfolk, Neb.

N. W. AYER & SON, Advertising Agents.

Millersburg Herald

PUBLISHED EVERY FRIDAY AT MILLERSBURG, PA.

J. B. SEAL, EDITOR AND PUBLISHER.

Terms \$2.00 a year. Advertisements at liberal rates.

Portland Transcript

PUBLISHED WEEKLY AT PORTLAND, MAINE.

Devoted to literature, news, and matters of interest to the home circle. Circulation 23,000. For rates of advertising, address the Publishers or N. W. AYER & SON.

A FIRST-CLASS ADVERTISING MEDIUM FOR BUSINESS MEN.

Established in 1860.

The Methodist

INDEPENDENT.

NATIONAL.

PROGRESSIVE.

Published weekly at No. 15 Murray Street, New York.

REV. D. H. WHEELER, L. L. D., EDITOR.

REV. DANIEL CURRY, D. D., ASSOCIATE EDITOR.

Terms: \$2.00 per year and twenty cents for postage.

THE METHODIST takes rank with the first religious journals of the country in character, influence and circulation, and represents the intelligent and progressive element of the largest Christian denomination in the United States. It is one of the best, brightest, and handsomest weeklies, and advertisers will find it a first-class medium. Rates are moderate.

H. W. DOUGLAS, PUBLISHER, 15 Murray Street, New York.

N. W. AYER & SON, Newspaper Advertising Agents, Times Building, Philadelphia.

The Miramichi Advance

CHATHAM, MIRAMICHI, NEW BRUNSWICK.

THE ADVANCE is published every Thursday morning, in time for dispatch by the earliest mails of that day. It is sent to any address in Canada, the United States, or Great Britain, postage prepaid by the publisher, for ONE DOLLAR, the money in all cases to accompany the order for the paper.

Advertisements are placed under classified headings.

Advertisements, other than yearly or by the season, are inserted at 8c. per line nonpareil, or 80c. per inch for first insertion, and 3c. per line or 36 cts. per inch for each continuation.

Yearly or season advertisements are taken at the rate of \$6.75 an inch per year. The matter in space secured by the year or season may be changed under arrangement made therefor with the publisher.

THE ADVANCE having its large circulation distributed principally in the counties of Kent, Northumberland, Gloucester, and Restigouche, New Brunswick, and in Bonaventura and Gaspé, Quebec, among communities engaged in lumbering, fishing, and agricultural pursuits, offers superior inducements to advertisers.

N. W. AYER & SON, Newspaper Advertising Agents, Times Building, Philadelphia.

We beg to invite the attention of advertisers desirous of reaching the German public to our great weekly,

The Familien Journal

It is a large eight-page paper, devoted to news, instruction, and miscellaneous reading. It circulates over the whole country, having a specially large circle of readers in the smaller towns and country districts, and is to be found on the news-stands of almost all German booksellers. Being essentially a family paper, as its name implies, combining news and much interesting reading of a miscellaneous character, as well as a full and very detailed market report, its circulation is unsurpassed by that of any like publication in the land.

Its news is always fresh, and so condensed as to cover the whole field of events in this country and Europe during the week. Its news from Germany, filling a whole page of closely printed matter, makes it a specially desirable journal to Germans of every class and condition. In a word, it fulfills all the requirements of a great weekly, and this accounts for its success. It will strike advertisers at once that a paper which combines so many excellencies must be a very superior advertising medium.

RATES FOR ADVERTISING: One line (nonpareil), one time, 15c.; one month, 50c.; three months, \$1.00; six months, \$1.75; one year, \$3.00. Special rates for column advertisements.

Address JOURNAL PUBLISHING COMPANY, 130 North Seventh Street, Philadelphia

A. K. SCHULTE, MANAGER.

N. W. AYER & SON, Newspaper Advertising Agents, Times Building, Philadelphia.

The Charleston Mercury

and South Carolina Gazette

With which is incorporated *The Evening Herald, The Democrat, and The Watchman.*

CHARLESTON, SOUTH CAROLINA,

Is the only evening paper published in Charleston County, South Carolina, the population of which is 120,000. It circulates generally in the City of Charleston and throughout South and North Carolina, Georgia, Florida, and Tennessee, and is a first-class medium for advertisers. It is independent of all rings and cliques, sustains the Union and the Constitution, Local Self-Government of the people, and Free Schools, opposes all sumptuary laws, arbitrary restrictions upon trade or upon personal freedom, and all administrative abuses wherever found. It contains all the latest and most important news, local and general. Its conductors endeavor to make it a pure and truthful newspaper, as suitable for ladies and youth as for men. It is more especially intended to serve the interests and represent the people of Charleston and the State of South Carolina. Particular attention is paid to reviews of new books, magazines, etc., and considerable space is given to the doings of members of the theatrical profession. \$6.00 a year by mail, payable in advance; delivered in Charleston at 60c. a month.

THE MERCURY is also issued Tri-Weekly—every Tuesday, Thursday, and Saturday.

Advertisements solicited, which will be inserted at moderate rates. Send money by postal money order or registered letter.

W. J. OLIVER, 26 Chalmers Street, Charleston, S. C.

DULUTH TRIBUNE

DULUTH, MINNESOTA.

Daily and Weekly Editions.

Weekly edition issued Fridays; Republican; four pages; size, 26x40; \$2.00 a year; all printed at home; makes a special feature of giving the news of the New Northwest, and of discussing religious and scientific questions. Established May 1, 1870. Circulation nearly 2,000, and rapidly increasing.

DAILY TRIBUNE: size, 21x30; four pages. Issued every evening. Receives regular Associated Press dispatches. 75c. per month; \$7.00 a year. Established May 16, 1881.—

R. C. MITCHELL, Publisher.
R. C. MITCHELL, } Editors.
M. C. RUSSELL, }

KOKOMO GAZETTE

KOKOMO, INDIANA.

All published at home. Popular paper; only \$1.00 per annum; bona fide circulation 2000. Rates of advertising furnished on application.

MARIS & PRITCHARD, Proprietors.

GENEVA REVIEW

GENEVA, NEBRASKA.

Established in 1875 by MARK M. NEEVES. Republican. \$1.50 per annum in advance. Circulation large and increasing. An influential paper in the State; a splendid advertising medium, and the leading county paper in the State.—One square (ten lines), one insertion, \$1.00; each subsequent insertion, 50c. Quarterly, semi-annual, and yearly advertising at reasonable rates.

SIOUX FALLS TIMES

SIOUX FALLS, DAKOTA.

Leading paper and best office in Dakota. Work guaranteed the best west of Chicago.

E. O. KIMBERLEY, Editor and Proprietor.

FONTANELLE OBSERVER

FONTANELLE, ADAIR CO., IOWA.

RANY & McMANIGAL, Proprietors.

Oldest paper in this section. Only paper in the western half of a well-settled county; live town of 2000 inhabitants, terminus of railroad. Advertising solicited; terms low. Correspondence promptly attended to.

BENTON RECORD

BENTON, MISSOURI.

Published at the county-seat of Scott County. Its circulation is twice larger than that of any other paper published in the county. Advertising rates reasonable, and furnished on application.

JEFF. SHELTON, Editor and Publisher.

DAILY VOICE
AND
VOICE OF THE PEOPLE

GAINESVILLE, COOKE COUNTY, TEXAS.

H. H. BROOKES, Editor and Publisher.

THE DAILY VOICE, as indicated, is published every day. It has a circulation of 421 copies daily. It is a twenty-four column independent newspaper. THE VOICE OF THE PEOPLE is published every Friday morning; with it, on March 28, 1881, was consolidated The Democrat, of Wise County. THE VOICE OF THE PEOPLE is now in its second year. It is the only fifty-six column newspaper printed in Texas. It is independent in politics. THE VOICE OF THE PEOPLE circulates chiefly in Cooke, Wise, Clay, Jack, Denton, Montague, Wichita, Archer, and Young Counties. Its circulation is 1983 copies weekly. Official organ of Gainesville.

"Nil Desperandum!"

McNAIRY COUNTY SUN

PURDY, TENNESSEE.

Issued every Friday.—THE SUN has always made it a point to encourage right and denounce wrong in all things, and has won for itself the enviable reputation of "the best country paper in the State."—Its circulation is large enough to justify us in saying that it pays advertisers.—As a family paper it is unsurpassed; and at the low price of \$1.00 per year, everyone should "take" it.

DR. D. BARRY & SON, Publishers.

DAILY AND WEEKLY

ARIZONA STAR

TUCSON, ARIZONA.

Has more than double the circulation of any journal in Arizona or New Mexico. Devoted to all the interests of Arizona—Mining, Stock-Raising, and Agriculture—as it circulates throughout the entire Territory, New Mexico, and Sonora. It is a valuable medium by which the producers of the East and the consumers of the West are brought together.—Daily, \$10.00 a year; Weekly, \$3.00.

L. C. HUGHES, Publisher and Proprietor.

CHRISMAN ADVANCE

CHRISMAN, EDGAR CO., ILLINOIS.

Issued every Friday. Circulates extensively through this and the neighboring counties. Its subscribers are among the wealthy class; and being the only paper in the community, it is carefully read and preserved. Being printed entirely at home, its advertising columns can only be reached through the publisher or his authorized agents. Advertising rates furnished on application.—\$1.50 a year.

A. C. HANCOCK, Editor and Publisher.

TRUE NORTHERNER

PAW PAW, MICHIGAN.

Largest circulated paper in Southwestern Michigan. \$1.50 per year. Good advertising medium.

H. S. WILLIAMS, Owner and Editor.

KEOSAUQUA REPUBLICAN

KEOSAUQUA, IOWA.

Official paper of Van Buren County, and the largest circulation. Twenty-sixth year.

SLOAN & ROWLEY, Publishers.

CATHOLIC VISITOR

RICHMOND, VIRGINIA.

Official organ of Right Rev. Bishop John Joseph Keane; also of Catholic Young Men's National Union. \$1.50 a year. D. J. O'CONNELL, D.D., Editor; P. KEENAN, Proprietor.

Weekly Messenger

PUBLISHED EVERY SATURDAY AT RUSSELLVILLE, KENTUCKY.

OSCAR C. RHEA, EDITOR AND PROPRIETOR.

\$2.00 a year in advance. Democratic. 4 pp.: 26×40.

Russellville, the county-seat of Logan County, is a thriving town on the Louisville, Nashville, and Great Southern Road.

THE MESSENGER is in its thirty-seventh volume, has a good circulation, and is a desirable medium for advertisers.

Advertising rates furnished on application.

N. W. AYER & SON, Newspaper Advertising Agents, Times Building, Philadelphia.

Lake Superior News

THE LEADING PAPER OF DULUTH, MINNESOTA.

WM. S. WOODBRIDGE, PUBLISHER.

THE NEWS gives special attention to all matters connected with the commercial interests of Duluth and Lake Superior.

\$2.00 per annum.

N. W. AYER & SON, Newspaper Advertising Agents, Times Building, Philadelphia.

The Globe-Journal

FALLS CITY, RICHARDSON COUNTY, NEBRASKA.

L. M. MAY, PROPRIETOR.

The Oldest Paper in an Agricultural County of Seventeen Thousand Population.

Has a Large and Rapidly Increasing Circulation.

Is published at the County-Seat, and is read by the Better Class of People in all parts of the County.

Printed at home.

Inquiries with regard to advertising promptly answered.

N. W. AYER & SON, Newspaper Advertising Agents, Times Building, Philadelphia.

New Ulm Review

NEW ULM, MINNESOTA.

JOSEPH BOBLETER, EDITOR AND PROPRIETOR.

Published every Wednesday.

Having an Extensive Circulation in Brown and adjoining Counties, making it a Desirable Advertising Medium.

Advertising Rates made known on application.

Send for specimen copy.

N. W. AYER & SON, Newspaper Advertising Agents, Times Building, Philadelphia.

MARSHALL MESSENGER

MARSHALL, ILLINOIS.

J. LITTLEFIELD & SON, Proprietors.

THE MESSENGER is an eight-page paper, and acknowledged to be one of the best local papers published in Eastern or Southern Illinois. It was established in 1865, and is the oldest paper published in the county. It is Democratic in politics. Circulation 800. It is one of the best advertising medium in Eastern Illinois. Terms of advertising furnished on application.

N. W. AYER & SON, Advertising Agents.

VIRGINIA ENQUIRER

VIRGINIA, ILLINOIS.

THE ENQUIRER is the official paper of Cass County; issued every Saturday; is a live local newspaper, and has a large circulation in Cass and adjoining counties.

JOHN FRANK, Publisher and Proprietor.
N. W. AYER & SON, Advertising Agents.**L'ANSE AND MICHIGAMME BEE**

L'ANSE, MICHIGAN.

An eight-page paper. Issued every Thursday. Devoted to the iron, slate, copper, and lumber interests of the Upper Peninsula of Michigan. \$2.00 per annum. Rates for advertising made known on application. Address

SYLVESTER KINNEY, Publisher, L'Anse, Mich.
N. W. AYER & SON, Advertising Agents.**STORM LAKE PILOT**

STORM LAKE, BUENA VISTA CO., IOWA.

VESTAL & YOUNG, Proprietors.
M. G. PERKINS, Cashier.

THE PILOT is the largest paper in Northwestern Iowa, and as large as any other in the State. A magnificent advertising medium, having a very large patronage in Western Iowa. Foreign advertisements accepted only through regular established advertising agencies. \$2.00 per year in advance.

N. W. AYER & SON, Advertising Agents.

MARSHALL COUNTY DEMOCRAT

LACON, ILLINOIS,

COUNTY-SEAT OF MARSHALL COUNTY.

THE DEMOCRAT is the best advertising medium in Marshall County, being the only Democratic paper in the county, where there are three of opposite politics, the vote being nearly equal. See population of 1880 and vote of that year.

WM. B. WHIFFEN, Editor and Proprietor.
N. W. AYER & SON, Advertising Agents.**AUDUBON ADVOCATE**

AUDUBON, IOWA,

COUNTY-SEAT OF AUDUBON COUNTY.

Original newspaper of Audubon, and official paper of the county.—Issued every Wednesday.—A weekly Republican journal, devoted to the interests of Audubon and Audubon County.—\$1.50 per year.—THE ADVOCATE is the largest newspaper published in Audubon County and very popular with its readers. Advertising rates \$100.00 per column a year.

SETH PAINE, Editor and Proprietor.

WEST POINT REPUBLICAN

WEST POINT, NEBRASKA.

The oldest paper in the Great Elkhorn Valley; now in its tenth volume. Circulates for one hundred and fifty miles up and down the Valley. The best advertising medium in Northern Nebraska. Rates made known on application. No one East authorized to contract advertising. M. S. BARTLETT, Publisher and Proprietor.

IDAHO AVALANCHE

SILVER CITY, IDAHO TERRITORY.

Issued every Saturday. Established 1865. \$5.00 a year.—Has a large circulation, and is the best advertising medium in Idaho Territory.

NEWCOMB & ADAMS, Publishers and Proprietors.

BEMENT WEEKLY JOURNAL

BEMENT, PIATT COUNTY, ILLINOIS.

Issued Saturdays.—Will be found newsy and reliable regarding the local and general events of the times. All objectionable advertisements rigidly excluded, and the best interests of a moral people continually sought after. \$1.00 a year in advance; \$1.50 if not paid in advance.

FRANK E. BILL, Publisher.

CARBON COUNTY DEMOCRAT

MAUCH CHUNK, PENNSYLVANIA.

Issued every Saturday. Democratic. Established 1878. \$1.50 per annum in advance.

E. H. RAUCH, Editor and Publisher.

CURRENT RIVER NEWS

DONIPHAN, RIPLEY COUNTY, MISSOURI.

Official organ and the largest circulation. Good list of subscribers also in Butler, Carter, Oregon, and Howell Counties, Missouri, and Clay and Randolph Counties, Arkansas. Specimen copies sent when requested.

FAGIN & WRIGHT, Proprietors.

The Kansas City Times

Desires the attention of the advertising public to the following official statement, showing the amount of postage paid during the year 1880:

Post Office, Kansas City, Mo.

*Chief Post-Inspector
Geo. W. Seabolt, Postmaster*

Jan 15th 1881

Dear Sir

In reply to your inquiry of this date you are informed that the total amount of periodical postage paid by the Times Company, during the year 1880, as shown by the books of this office, was four thousand two hundred and sixteen and 10/100 dollars (\$4,217.¹⁰)

Respectfully yours

Geo. S. Case

*J. E. Hartwood Esq.
Business Manager Times
Kansas City Mo*

By referring to the following statement, furnished by the New York Tribune for the information of advertisers, showing postage paid in 1879, it will be seen that THE KANSAS CITY TIMES has a circulation equal to that of the leading metropolitan newspapers of America:

Kansas City Times.....	\$4,217.10
Chicago Tribune.....	3,861.70
Cincinnati Commercial.....	2,966.90
St. Paul Pioneer Press.....	4,266.90
Detroit Free Press.....	4,715.44
Chicago Times.....	5,860.02

Advertisements inserted at reasonable rates. Address

THE TIMES, Kansas City, Missouri.

N. W. AYER & SON, Newspaper Advertising Agents, Times Building, Philadelphia.

Established May 1, 1874.

Baptist Messenger

PUBLISHED TWICE A MONTH AT

WOODBURY, TENNESSEE.

Seven columns. Page 24x36. Volume VII.

It is located in the center of Middle Tennessee, and has eight hundred subscribers.

Subscription \$1.25 a year.

Woodbury is the mailing office.

J. M. D. CATES, Editor and Publisher.

N. W. AYER & SON, Newspaper Advertising Agents,
Times Building, Philadelphia.

Established 1878.

Springfield Sunday News

SPRINGFIELD, OHIO.

A SOCIETY AND NEWS PAPER.

Its city circulation is larger than that of all the other local papers combined.

Embraces a territory, filled with towns and cities, within a radius of thirty miles.

WEST BROS., Publishers.

N. W. AYER & SON, Newspaper Advertising Agents,
Times Building, Philadelphia.

The Enterprise

PONTIAC, MICHIGAN.

CHAS. H. FISHER, Publisher and Proprietor.

Will give advertisers lowest rates and best display of any paper in the city.

N. W. AYER & SON, Newspaper Advertising Agents,
Times Building, Philadelphia.

Woodland Daily Democrat

CITY OFFICIAL PAPER.

Issued every evening except Saturday, and

The Yolo Democrat

Published every Thursday at

WOODLAND, YOLO COUNTY, CALIFORNIA.

WILLIAM SAUNDERS, EDITOR AND PROPRIETOR.

Daily, \$6.00 per year; in advance, \$5.00. Weekly, \$3.00 per year; \$2.50 in advance.

Weekly established in 1867; Daily in 1877.

Woodland has about 4000 inhabitants, is one of the most thriving towns in the State, and is situated in the very best part of California.

N. W. AYER & SON, Newspaper Advertising Agents,
Times Building, Philadelphia.

The Millstone

INDIANAPOLIS, IND.

THE HANDSOMEST MILLING JOURNAL IN AMERICA.

Subscription \$1.00 a year.

Illustrates milling patents each month. Illustrated articles on every branch of Milling Science. Special contributions from eminent writers on Milling and Mechanical topics.

Gives all the news of interest to the trade.

DAILY AND WEEKLY

Altoona Tribune

ALTOONA, PA.

MORNING TRIBUNE: Circulation 2,450. 40c. per month; \$4.80 per year.

WEEKLY TRIBUNE: Circulation over 1,700. \$1.50 a year. Advertising rates reasonable.

Established 1870.

Naples Record

NAPLES, ONTARIO CO., N. Y.

Issued Fridays. Size 26x40; four pages. \$1.00 per year.

THE RECORD is an independent live local newspaper, published in the famous Naples Valley, at the head of Canandaigua Lake, and is the leading paper in the southern part of the county. Circulation large. Rates for advertising very low, and made known on application.

R. M. McJANNETT, Editor and Publisher.

North Wales Record

NORTH WALES, MONTGOMERY CO., PA.

A first-class Family Newspaper, published within twenty miles of Philadelphia, eight of Norristown, and ten of Doylestown. As a local paper it has no superior in the county or north of Philadelphia within an area of thirty miles. Its value to advertisers can not be overestimated.

Only paper in the town.

WILMER H. JOHNSON, Publisher and Proprietor.

Independent Republican

MONTROSE, SUSQUEHANNA CO., PA.

Oldest, largest, neatest paper, and pronounced by all who try it the best advertising medium in Northeastern Pennsylvania. Has a larger circulation than all other papers in the county combined. Circulates through an agricultural community. Send for estimates.

Subscription \$2.00 a year. Sample copies free.

JAMES P. TAYLOR, Publisher and Editor.

Lake Shore Commercial

SAUGATUCK, MICHIGAN.

Devoted to the interests of the Western Allegan Fruit Belt, and recognized organ of the Saugatuck and Ganges Pomological Society.

Independent. Circulation 900.

MRS. LENA E. WOODHULL, Editor.

N. W. AYER & SON, Advertising Agents, Philadelphia.

The Jackson Republic

ISSUED EVERY SATURDAY AT

JACKSON, MINNESOTA.

Jackson is situated on the Chicago, Milwaukee, and St. Paul Railway, and in the Des Moines Valley.

Subscription \$1.50 a year. Circulation 700.

BURT W. DAY, Editor and Proprietor.

Sinclairville Spectator

ISSUED EVERY WEDNESDAY AT

SINCLAIRVILLE, N. Y.

M. L. DORMAN, Proprietor.

Centrally located in Chautauqua Co., N. Y.

Subscription \$1.50 a year.

Large circulation. Liberal advertising rates.

The Sun.

PUBLISHED EVERY DAY IN THE YEAR AT Nos. 168, 168, and 170 NASSAU STREET,

NEW YORK CITY.

THE SUN for 1880 consumed four million sixty-two thousand five hundred and ninety-two (4,062,592) pounds of printing paper in its Daily, Sunday, and Weekly editions.

This is equal to sixty million four hundred and forty-five thousand and thirty-nine (60,445,039) copies of the daily size.

The actual circulation for the past year was:

Daily	38,914,387
Sunday	6,564,959
Weekly	4,200,367

This gives for each day in the year the following average:

Copies of the Daily Edition	124,328
Copies of the Sunday Edition	126,249
Copies of the Weekly Edition	80,777

And what is more, it is not too much to say that each of these papers was read with earnest attention, and its principles, facts, arguments, philosophy, poetry, wit, joke, sentiment, and sarcasm gave new life to many minds. There is no disputing that it shines for all.

As you are advertising, would it not pay you to address this large and intelligent constituency?

ADVERTISING RATES:

Ordinary Advertisements, per Agate line.....	\$.40
Large type or cuts (Agate measurement) per line.....	.80
Business Notices, before Marriages and Deaths, per line.....	.75
Special Notices, after Marriages and Deaths, per line.....	.50
Banking and Financial (after Money Article).....	.75
Reading Notices, with "Adv.", third page, per line.....	1.50
Reading Notices, with "Adv.", first or second page, per line.....	2.50

In Sunday edition same rates as above.

THE WEEKLY SUN:

Ordinary Advertisements, per line.....	\$.50
Business Notices, fifth page, per line.....	.75
Reading Notices, fourth or fifth page, per line.....	2.00
Reading Notices, eighth page, per line.....	1.00

No extra charge for cuts or displayed type.

I. W. ENGLAND, Publisher.

N. W. AYER & SON, Newspaper Advertising Agents, Times Building, Philadelphia.

DAILY AND WEEKLY

Altoona Sun

ALTOONA, PENNSYLVANIA.

Only Democratic daily in the Juniata Valley. Large circulation. Good advertising medium.

BARCLAY BROTHERS, Proprietors.
N. W. AYER & SON, Advertising Agents.

Yazoo City Herald

YAZOO CITY, MISSISSIPPI.

Oldest and largest circulated paper in the rich Yazoo Valley Country.

N. W. AYER & SON, Advertising Agents,

The Hornet

HAMMONTON, NEW JERSEY.

Enlarged and improved. The best advertising medium in the town. Send for rates, etc., to

D. E. WOOLLEY, Publisher.
N. W. AYER & SON, Advertising Agents.

Weekly Independent

ELIZABETHVILLE, PENNSYLVANIA.

Successor to *The Weekly Democrat*. A family newspaper published at \$1.25 per annum. Has more than double the circulation of its predecessor. An excellent advertising medium.

N. W. AYER & SON, Advertising Agents.

The Onward

MT. AYR, RINGGOLD COUNTY, IOWA.

Now in its fourth volume, is one of the very best advertising medium in Southwestern Iowa. — Its circulation now numbers 1100, and is constantly increasing. — It is the recognized official paper of the county, and the only live paper published in the county. Advertising rates furnished on application. Address

ROBY & BURKE, Proprietors.

Illustrated Literary Guest

WESTBORO, MASSACHUSETTS.

Circulation 100,000. Cheapest advertising medium in America. Send for specimen copy.

N. W. AYER & SON, Advertising Agents.

Madison Index

MADISON, LAKE COUNTY, OHIO.

A Republican weekly paper, established July 23, 1880, and devoted chiefly to home and county news. A neat spicy paper, and destined to make its mark in the ranks of journalism. \$1.25 per year.

E. GILL, Editor and Publisher.

Kansas Sentinel

EMPORIA, KANSAS.

A leading journal in the richest section of Kansas, and the only Democratic newspaper in Lyon and several adjacent counties. Circulation large and advertising rates low. Published at Emporia, a city of seven thousand inhabitants, and one of the finest in the West. Advertising rates made known on application.

N. W. AYER & SON, Advertising Agents.

St. Louis Midland Farmer

ST. LOUIS, MISSOURI.

A first-class agricultural monthly. — Has a large and growing circulation throughout the Mississippi Valley and the Southwest.

GEO. W. MATTHEWS & CO., Publishers.
N. W. AYER & SON, Advertising Agents.

Quincy Herald

QUINCY, MICHIGAN.

A thirty-two-column folio. Issued every Friday morning. — THE HERALD is one of the best mediums for advertising in Southern Michigan, having not only a local but a good Western circulation through friends of subscribers. Rates low and made for cash only. Subscription \$1.50 per year. C. V. R. POND, Publisher.

York Tribune

YORK, YORK COUNTY, NEBRASKA.

Issued every Thursday morning. — Is the best advertising medium in Central Nebraska for the following reasons: it is the official paper of the county; it has the largest circulation; it visits almost every home in the county; it is devoted to the advancement of farming and agricultural pursuits and is therefore freely circulated among those classes. Everybody reads it at \$1.50 per year. WHELDON & CULLEY, Publishers.

Red Cloud Chief

RED CLOUD, NEBRASKA.

THE CHIEF was established at Red Cloud, the county-seat of Webster County, in July, 1873. It is the leading paper of the Republican Valley, and has by far the largest circulation of any paper in Southwest Nebraska. It has a good circulation throughout Northern Kansas.

M. L. THOMAS, Editor and Proprietor.

Moniteau Monitor

CALIFORNIA, MISSOURI.

A boss good paper. Big inducements to advertisers.

A. M. PARKER, Publisher.

N. W. AYER & SON, Advertising Agents.

Norton County Advance

NORTON, KANSAS.

V. B. BECKETT, Editor.

L. H. GOWDY, Business Manager.

Republican in politics; all home print; not less than 800 circulation guaranteed. Advertising rates low and uniform. BECKETT & GOWDY, Publishers.

Warren Sentinel

FRONT ROYAL, WARREN CO., VIRGINIA.

Issued every Friday. The best paper published in Warren County, a rich agricultural and mineral district; has a large and growing circulation, and offers rare advantages to business men and others as an advertising medium. Democratic in politics. Advertising rates cheerfully furnished. J. T. LOVELL, Editor and Publisher.

COLUMBIA, MISSOURI.

BOONE COUNTY SENTINEL
D Weekly. Thursdays. Independent-Democratic. Established 1877. Circulation 900. Circulates in every neighborhood in Boone and some in surrounding counties. An excellent medium for general advertisers.

COLUMBIA MISSOURI SENTINEL
C Semi-weekly. Wednesdays and Saturdays. Independent-Democratic. Devoted largely to local and society matters. Established 1881. Circulation over 700.

Both published by W. J. DAVIS, Editor and Proprietor, and both unsurpassed by any in Central Missouri for advertising purposes. Rates made known on application.

THE FARMERS' REVIEW

PUBLISHED WEEKLY AT CHICAGO, ILLINOIS,

BY THE FARMERS' REVIEW COMPANY,

HAS A LARGER CIRCULATION THAN ANY OTHER WEEKLY AGRICULTURAL PAPER IN THE WESTERN STATES.

Circulation 25,000.

Every advertiser can, if he desires it, obtain a quarterly certificate from the Postmaster at Chicago, of the actual weight of papers mailed by THE FARMERS' REVIEW, similar to the following:

CHICAGO POST-OFFICE BUSINESS OFFICE,
CHICAGO, ILL., March 31, 1880.

This is to certify that THE FARMERS' REVIEW paid on second-class matter postage as follows:
30,163 pounds \$603.26
for the quarter ending to-day.

Respectfully yours,
FRANK W. PALMER, Postmaster,
By W. H. BOLTON, Receiving Clerk.

THE FARMERS' REVIEW is printed on paper weighing fifty pounds to the-ream. The number of papers mailed each week can therefore be readily estimated.

Advertising rate, 25c. per Agate line.

Discounts from above rate:

On orders for 100 lines or over	10 per cent.
250	15
500	20
1000	25

FARMERS' REVIEW COMPANY, Chicago, Illinois.

N. W. AYER & SON, Newspaper Advertising Agents, Times Building, Philadelphia.

Established 1825.

The Kent News

CHESTERTOWN, MARYLAND.

Democratic.

PLUMMER & USILTON, Editors and Proprietors.

Issued Saturdays. Size, 28x42; four pages.

Circulation 1,260. \$2.00 a year.

Claimed by the publishers to be the best advertising medium in Eastern Maryland.

Magnolia Gazette

ISSUED EVERY FRIDAY MORNING AT

MAGNOLIA, MISSISSIPPI,

THE COUNTY-SEAT OF PIKE COUNTY.

Magnolia is situated on the great thoroughfare of the Chicago, St. Louis and New Orleans Railroad. Advertisements inserted at reasonable rates. Subscription, \$2.00 a year.

Address J. D. BURKE, Editor and Proprietor.

Established in 1873.

Weekly Bulletin

TROY, ILLINOIS.

ARMSTRONG & UMBERGER, Publishers.

Independent. Circulation 500.

Issued every Friday. All printed at home.

As an advertising medium can not be excelled. Its circulation is principally in Madison and St. Clair, two of the richest farming counties in the State. Advertising rates furnished on application.

DAILY AND WEEKLY

Santa Fe New Mexican

SANTA FE, NEW MEXICO.

Oldest, largest, cheapest, and best papers in the Territory.

Daily, \$10.00 a year; Weekly, \$2.00.

WEEKLY MINING NEWS, \$2.00.

Spanish Weekly, \$3.00.

NEW MEXICAN PRINTING AND PUBLISHING CO.
CHAS. W. GREENE, Manager.**Saturday Evening Post**

PHILADELPHIA, PA.

The oldest Literary and Family Paper in America.

THE Post goes to over 14,000 post-offices weekly, and has a large and rapidly increasing national circulation. It is essentially a Home Paper in the fullest sense of the term, alike interesting to every member of the family, and is read and appreciated by the better class of people throughout the country. Advertising rates sent on application.

Glencoe Register

GLENCOE, MINNESOTA.

\$1.50 a year.

Issued Thursdays. Republican.

Circulation 1,000.

HALL & GREENBERG, Publishers.

N. W. AYER & SON, Advertising Agents.

Weekly Star

DOUGLASVILLE, GEORGIA.

ROBERT A. MASSEY, Editor and Proprietor.

Issued every Thursday. Circulation 550.

Douglasville is on the Georgia Western Railroad, which has just been completed to that point, and in the center of a good advertising country.

St. John Advance

ST. JOHN, STAFFORD CO., KANSAS.

Issued every Friday.

Republican.

W. R. HOOLE, Editor and Publisher.

Size 24x36; four pages.

N. W. AYER & SON, Advertising Agents, Philadelphia.

Established in Feb. 1880.

The Sutton Register

SUTTON, CLAY CO., NEBRASKA.

Successor to *Clay County Globe*, established in 1875.

I. D. EVANS, Editor.

Republican.

Devoted to Local, State, and General News.

Six-column quarto.

The Holyoke Herald

HOLYOKE, MASSACHUSETTS.

An independent weekly paper. Issued every Saturday by

PARKER & NORTON.

THE HERALD is a popular home paper, with a strong and steadily growing circulation, in a city of 22,000 inhabitants. All respectable advertisements inserted at reasonable rates. No others at any price.

\$1.50 a year, in advance.

Primghar Tribune

PRIMGHAR, O'BRIEN CO., IOWA.

C. G. BUNDY, Editor and Proprietor.

\$2.00 per annum.

THE TRIBUNE is the only paper published at the county-seat of O'Brien County. It has a large and growing circulation among the agricultural classes, and is an excellent advertising medium.

Western Live-Stock Journal

ST. LOUIS, MISSOURI.

Issued every Thursday. Circulation, 5,000.

S. H. BURT, PROPRIETOR.

A paper in the interest of the Stockman, the Farmer, Breeder, or Dealer.

An acknowledged authority as a Stock Reporter.

One year, \$1.50; six months, \$1.00; three months, 60c.; one month, 30c.

The North Star

PARRY SOUND, ONTARIO.

WM. IRELAND, Editor and Publisher.

\$1.25 per annum.

The only newspaper published in the District, a lumbering center.

Circulation large and constantly increasing. An excellent advertising medium.

Advertising rates on application. Special contracts by the year.

Established 1851.

Calaveras Chronicle

MOKELUMNE HILL, CALIFORNIA.

BURCE & DAX, Publishers and Proprietors.

Oldest and Best Weekly on the Pacific Coast.

Large circulation in the richest mining section in the world.

Established 1878.

SEMI-WEEKLY AND WEEKLY

Chatham Star

CHATHAM, N. B.

J. E. COLLINS & Co., Editors and Publishers.

Circulation extends over the Province, and through Newfoundland. Independent in politics, with good wishes for the Conservative party of Canada. No Province paper outside the St. John dailies has a circulation equal to ours.

Karns City Telephone

KARNS CITY, PENNSYLVANIA.

Issued every Saturday. Size 24x35; four pages.

Independent.

Advertising rates furnished on application.

J. BORLAND, Editor and Agent.

N. W. AYER & SON, Advertising Agents, Philadelphia.

The Philadelphia Record

PUBLISHED EVERY MORNING, EXCEPT SUNDAY,

AT SOUTHWEST CORNER THIRD AND CHESTNUT STREETS,

PHILADELPHIA.

THE RECORD is independent under all circumstances, and has a world-wide reputation as the inveterate foe of injustice and fraud.

It aims to give the greatest good to the largest number, and as a consequence, reaches the homes of the thrifty, intelligent classes, and is a regular visitor to the counting-room on account of its reliability in commercial reports.

It has no superior as an advertising medium, sending out daily nearly seventy thousand copies—a larger circulation than that of any other newspaper published in Philadelphia.

Those advertisers who are sceptical, are unhesitatingly referred to any of the regular patrons of THE RECORD as to its merits as an advertising medium.

Prices for mailing, including prepaid postage, to any part of the United States:—one month, 30c.; one year, \$3.00; payable in advance. Served to subscribers in Philadelphia and its suburbs for 6c. per week, payable to the carrier.

Address all communications to

THE PHILADELPHIA RECORD,

S. W. cor. Third and Chestnut Streets, Philadelphia.

N. W. AYER & SON, Newspaper Advertising Agents, Times Building, Philadelphia.

Established 1839.

Mountain SignalISSUED EVERY FRIDAY AT
DAHLONEGA, GEORGIA.

HOWELL & WORLEY, Publishers.

\$1.50 a year in advance.

THE SIGNAL is published in the heart of a busy mining district, and gives full and correct reports of mining operations every week.

An admirable advertising medium.

Liberal discounts for long-time contracts.

Send for advertising rates.

N. W. AYER & SON, Newspaper Advertising Agents,
Times Building, Philadelphia.**Benton Harbor Times**

ISSUED EVERY FRIDAY AT

BENTON HARBOR, MICHIGAN.

HURLY & MARSTON, Editors and Proprietors.

A Weekly Republican Newspaper.

Circulation 1,200.

N. W. AYER & SON, Newspaper Advertising Agents,
Times Building, Philadelphia.**Saginaw Advertiser**

EAST SAGINAW, MICHIGAN.

J. G. McCALL, Publisher.

Issued on the first and fifteenth of every month.

An excellent advertising medium.

Rates of advertising furnished on application.

N. W. AYER & SON, Newspaper Advertising Agents,
Times Building, Philadelphia.**Kansas Reporter**

ISSUED EVERY FRIDAY AT

LOUISVILLE, POTTAWATOMIE CO., KANSAS.

F. A. REED, Publisher.

The official paper of Pottawatomie County.

Circulation 1,600, among the best people.

\$1.50 a year in advance.

Advertising rates made known on application.

N. W. AYER & SON, Newspaper Advertising Agents,
Times Building, Philadelphia.

Established 1874.

Waxahachie Enterprise

ISSUED EVERY FRIDAY AT

WAXAHACHIE, ELLIS CO., TEXAS.

YEAGER & SENTER, Publishers.

Circulation 1,152.

A large eight column paper, having correspondents throughout the county.

N. W. AYER & SON, Newspaper Advertising Agents,
Times Building, Philadelphia.

Weekly, 1844. - -Established- - Daily, 1866.

The American

WATERBURY, CONNECTICUT.

Published by

THE AMERICAN PRINTING COMPANY.

Registered circulation: Daily, 2,900; Weekly, 2,450.

Terms per year in advance.

Daily \$6.00. Weekly \$2.00.

N. W. AYER & SON, Newspaper Advertising Agents,
Times Building, Philadelphia.**Talladega Messenger**

ISSUED MONDAYS AT

TALLADEGA, ALABAMA.

HOGE & ROBERTS, Publishers.

Edited and printed by the Deaf Mutes of the State
Institution for the Deaf, Dumb, and Blind.

Neutral.

Talladega is on the line of the Selma, Rome, and Dalton Railroad, with a probable terminus of the Selma and Montgomery Railroad; 80 miles from Rome, and 110 from Selma, in the county of Talladega, which has a population of over 20,000.

N. W. AYER & SON, Advertising Agents, Philadelphia.

The Freie Presse

1173 ELIZABETH AVENUE, ELIZABETH, N. J.

CHAS. H. SCHMIDT, Publisher,
Semi-weekly.

The official organ of the State and County and City of Elizabeth, and the only German newspaper with regular subscribers in the Third Congressional District, comprising Union, Middlesex and Monmouth Counties. Also, a large circulation in Newark, N. J.

RIDGEFIELD, FAIRFIELD CO., CONN. (2,200 population), on Danbury and Norwalk Railroad, ten miles from Danbury and fourteen from Norwalk, is a summer resort of New York City residents, and lies in a farming quarter.

The Ridgefield PressIs the only paper published in the place, and has a large circulation. Issued Wednesdays. Size 22x31; four pages. \$1.25 a year in advance. Established 1875.
CHAS. W. LEE, Editor and Publisher.

THIRTEENTH YEAR!

LARGEST CIRCULATION!

The Albuquerque Review

AN INDEPENDENT PAPER, DEVOTED TO LOCAL INTERESTS.

THE REVIEW is by many years the oldest paper in Albuquerque, and has but one senior in the Territory. It is independent in politics, and devotes the greater part of its space to local and territorial interests. Its circulation is greater than that of any other paper in the city, including the most substantial inhabitants of the American and Spanish races among its constant readers. \$3.00 a year in advance. Advertisements taken at the rate of \$1.00 per inch each insertion.

MCGOODWIN & BAILHACHE, Proprietors, Albuquerque, New Mexico.

N. W. AYER & SON, Newspaper Advertising Agents, Times Building, Philadelphia.

Canadian Horticulturist

ST. CATHARINES, ONTARIO.

Issued Monthly by THE FRUIT GROWERS' ASSOCIATION OF ONTARIO.

\$1.00 per annum.

Edited by D. W. BEADLE, Corresponding Member of the Royal Horticultural Society.

Read by all prominent Horticulturists in the Dominion.

N. W. AYER & SON, Newspaper Advertising Agents, Times Building, Philadelphia.

National Advocate

INDEPENDENCE, IOWA.

THE NATIONAL ADVOCATE is located in the center of one of the finest and best developed dairy regions of the West. A large number of first-class creameries are in operation in Buchanan County, and the number is continually increasing. Dairying is the leading pursuit.

THE ADVOCATE has a large circulation among the farmers and dairymen of this region, and furnishes an excellent medium for advertising dairy interests or anything pertaining to the dairy.

M. S. HITCHCOCK, Editor and Publisher, Independence, Iowa.

N. W. AYER & SON, Newspaper Advertising Agents, Times Building, Philadelphia.

Established 1819.

DAILY AND WEEKLY

Oswego Palladium

OSWEGO, NEW YORK.

The Oldest and Best Papers in Northern New York. Take Full Associated Press Dispatches.

Have subscribers of over fifty years' standing.

THE DAILY PALLADIUM has a larger circulation than any other daily paper published north of the New York Central Railroad; will make contracts for advertising based on circulation, we to submit proof of circulation which will be satisfactory to advertiser. No electrotypes used, and no contracts made for special position.

PALLADIUM PRINTING COMPANY, Publishers.

N. W. AYER & SON, Newspaper Advertising Agents, Times Building, Philadelphia.

The Phoenix

CHARLOTTEVILLE, NEW YORK.

The Laboring Man's and Taxpayer's Organ; also an "Anti-Ring" Sheet.

Published in the rich and densely populated Charlotte Valley.

Circulates in Schoharie, Otsego, Delaware, and Greene Counties, and in nearly every State in the Union.

S. G. SHAFER, EDITOR AND PROPRIETOR.

N. W. AYER & SON, Newspaper Advertising Agents, Times Building, Philadelphia.

Established in 1877.

Woman at Work

LOUISVILLE, KENTUCKY.

A Literary Home Magazine, devoted to the Record and Encouragement of Woman's Work.

Mrs. E. T. HOUSH, EDITOR AND PUBLISHER.

Monthly. Circulation 2000. \$1.50 a year; sample copy, 10c.

It is original, practical, and helpful: believing both in good men and good women; in religion, education, temperance, and humanity. Its motto is an old and honored one, found in Proverbs xxxi. 31. It is up with the times, and welcomed by the people advertisers want to reach in every State of the Union. Send for advertising rates.

N. W. AYER & SON, Newspaper Advertising Agents, Times Building, Philadelphia.

Star of the Valley

NEWVILLE, CUMBERLAND COUNTY, PA.
Circulates in a rich agricultural community, and has a large list of intelligent, well-to-do subscribers. As an advertising medium it can not be excelled, all things considered.
Established 1838. J. B. MORROW, Publisher.

The Washington Star

WASHINGTON, NEW JERSEY.
The leading newspaper in Warren County, New Jersey.
Advertising rates liberal.
R. VANHORNE, JR., Editor and Proprietor.

The Observer

ROMEO, MACOMB COUNTY, MICHIGAN.
One of the best advertising mediums in Eastern Michigan.
G. A. WATERBURY, Editor and Proprietor.

Mendon Weekly Times

MENDON, ST. JOSEPH COUNTY, MICHIGAN.
Located in the wealthiest district of Southern Michigan.
Advertising terms reasonable.
ALF. RINDGE, Publisher.

Oxford Globe

OXFORD, MICHIGAN.
Has a large and constantly increasing circulation.
J. W. CANNON, Manager.

WATFORD GUIDE AND ALVINSTON NEWS

WATFORD, ONTARIO.
JAMES C. TYE, EDITOR AND PUBLISHER.
Fridays. Eight pages. Size, 28x38. Established 1875.
Conservative. \$1.00 a year. Circulation 1000.

Matawan Journal

MATAWAN, MONMOUTH COUNTY, NEW JERSEY.
DAVID A. BELL, EDITOR AND PROPRIETOR.
Its status may be judged by the fact that the editor is a member of the State Legislature. Advertising reasonable.

Wyandotte Herald, MICHIGAN.

A weekly independent 8-column folio. It is a bright newsy paper, and the only local paper for the south half of Wayne County. Rapidly growing in popularity. Circulation 1000.
FRANK S. ABBOTT, Editor and Proprietor.

EMPIRE STANDARD, SODUS, NEW YORK.
A 4-page 28-column monthly, devoted to the interests of agents, purchasers, dealers, manufacturers, and others. It has a large circulation. Advertising rate, \$1.50 per inch. Discount on standing advertisements, \$10. per year.
Address A. S. BARNES, Publisher.

Cape May County Gazette

CAPE MAY COURT HOUSE, N. J.
A live independent newspaper. Issued every Saturday.
Send for advertising rates.
ALFRED COOPER, PUBLISHER.

The Review

MONMOUTH, ILLINOIS.
Issued Fridays. Established 1836. Democratic.
Has a large circulation; is an excellent advertising medium.
A. H. SWAIN, PUBLISHER.

ASHLEY COUNTY TIMES, HAMBURG, ARK.
Issued every Saturday. A weekly journal, devoted to politics, agriculture, mechanics, morality, domestic and general intelligence. Well established, with an extensive circulation, and the only paper published in Hamburg. It is the best advertising medium. W. PRATHER, Proprietor.

ROCKPORT GLEANER, ROCKPORT, MASS.
It has a large circulation, and is one of the very best advertising mediums to reach the families residing in this wealthy portion of Massachusetts. Rates made known on application. N. W. AYER & SON, Philadelphia, authorized advertising agents. L. CLEAVES & CO., Publishers.

Suspension Bridge Journal

SUSPENSION BRIDGE, NEW YORK.
Saturdays. \$1.50 a year. Established 1860. Circulation 900.
The oldest and largest circulated paper on Niagara Frontier.
S. S. POMROY, Editor and Proprietor.

Emmitsburg Chronicle

EMMITSBURG, FREDERICK COUNTY, MARYLAND.
SAMUEL MOTTER, EDITOR AND PUBLISHER.
Saturdays. \$1.50 a year in advance. Advertising rates low.

Chester Co. Village Record

WEST CHESTER, PENNSYLVANIA.
With its unusually large circulation in one of the richest agricultural counties in the State, advertisers will find this paper a most valuable advertising medium. Daily and Weekly.
B. D. & W. D. EVANS, Publishers.

DOVER ENQUIRER

and **DOVER DAILY REPUBLICAN**
DOVER, NEW HAMPSHIRE.
The leading papers in Eastern New Hampshire, and the best mediums for advertising.
LIBBEY & CO., PUBLISHERS.

Essex County Republican

KEESEVILLE, NEW YORK.
Circulation 1900. A paper of established reputation, and a capital medium for advertising. Terms for advertising forwarded on application. W. LANSING & SON, Proprietors.

Reedsburg Free Press

REEDSBURG, SAUK COUNTY, WISCONSIN.
J. W. BLAKE, PROPRIETOR.
Has the largest circulation, consequently is the best advertising medium in Sauk County.

Pine Island News

PINE ISLAND, MINNESOTA.
Goodhue County's representative weekly. Independent five-column folio. Circulation 600. Advertising rates made known on application. E. R. PATERICK, Editor.

Scott County Advocate

JORDAN, MINNESOTA.
FRANK MATCHETT, EDITOR AND PROPRIETOR.
It is published in the manufacturing and trade center of Scott County. Independent. \$2.00 a year.

Baptist Telescope

HENDERSONVILLE, HENDERSON COUNTY, N. C.
Weekly. Circulates in the mountain counties of North and South Carolina, Georgia, and Tennessee. \$1.00 per year. For terms of advertising, address N. BOWEN, Publisher.

Clinch Valley News

TAZEWELL, VIRGINIA.
HARRY M. SMYTHE, EDITOR AND PUBLISHER.
Fridays. Established 1844. Has a large subscription list and is an excellent advertising medium. \$1.50 a year.

THE HIGHWAY, Nevada, Iowa. A weekly paper devoted to holiness. \$1.00 per annum. Inter-denominational, inter-association, and inter-state. No paper like it in the West. Sixth year. Eight pages. Owned of God and endorsed by the people. Circulation 2750, and on the increase. Rev. ISAIAH REID, Editor and Proprietor.

Searcy Record

SEARCY, WHITE COUNTY, ARKANSAS.
MCGAULEY & PALMER, PROPRIETORS.
It has an extensive circulation in North Arkansas, which makes it a most desirable advertising medium.

People's Vindicator

KOSSE, LIMESTONE COUNTY, TEXAS.
Only Greenback paper in the Fourth Congressional District of Texas.
C. H. HANSON, EDITOR AND PROPRIETOR.

Corinth Herald

CORINTH, MISSISSIPPI.
MARTIN & WINSTON, PROPRIETORS.
Democratic. Eight columns. 4 pp. Circulation over 600.
A good advertising medium.

CENTRAL PRESBYTERIAN, Richmond, Va.
Only Presbyterian paper in the State. It has a good circulation in Virginia, and also in the South and West. Its subscribers are in a large measure business men. There is no better medium for advertising in the State.
W. T. RICHARDSON and J. C. SOUTHWALL, Editors.

THE DEMOCRAT, Norwalk, Conn. The largest circulation of any paper published in Norwalk. The only Democratic journal published in Fairfield County outside of Bridgeport. The most outspoken Democratic journal in the State. The best advertising medium in the County.
WM. R. PALMER, Editor and Proprietor.

BRYAN PRESS, Bryan, Ohio, ranks as one of Ohio's best papers. Thursdays. Republican. Circulation 1248. It is both the largest and the oldest paper in the Northwestern part of the State. No section in Ohio can boast of a better advertising medium.
S. GILLIS and E. M. OGLE, Editors and Proprietors.

The Rock Islander

ROCK ISLAND, ILLINOIS.
Has a larger bona fide circulation than any other paper in the region in which it is published.
Best medium for Northern and Western Illinois and Iowa.

DAILY AND WEEKLY

Racine Journal

RACINE, WISCONSIN.
The best advertising medium in city and county.
Rates on application.

Philadelphia Evening Bulletin

OLDEST AND BEST AFTERNOON PAPER IN PENNSYLVANIA:

CONTAINING

Associated Press News from all parts of the world,
 Special Correspondence from At Home and Abroad,
 Choice Current Literature,
 Dramatic and Musical Criticisms,
 Financial and Commercial Reports,
 Able and Fearless Editorials,
 Miscellaneous News, etc.

Subscription, \$8.00 per year, free of postage. For particulars in regard to advertising, address

PEACOCK, FETHERSTON & CO., Proprietors, 607 Chestnut Street, Philadelphia,

or N. W. AYER & SON, Newspaper Advertising Agents, Times Building, Philadelphia.

The Evening Journal

PUBLISHED SIMULTANEOUSLY AT MINNEAPOLIS AND ST. PAUL,

DAILY EXCEPT SUNDAY.

THE LEADING EVENING PAPER OF THE STATE.

INDEPENDENT-REPUBLICAN.

THE JOURNAL has absorbed all of its predecessors, and stands as their legitimate successor with a larger local circulation than any other newspaper published in the Northwest, with full Associated Press Dispatches, and a large and able corps of well-known editors.

THE EVENING JOURNAL is offered as a medium to advertisers second to none.

Address for rates,

THE EVENING JOURNAL, Minneapolis and St. Paul, Minnesota.

N. W. AYER & SON, Newspaper Advertising Agents, Times Building, Philadelphia.

Kansas Methodist

TOPEKA, KANSAS.

SLUSSEER & OAKLEY, Publishers.

Weekly. \$1.25 a year.

IS PUBLISHED AT THE CAPITAL, AND IS THE ONLY RELIGIOUS WEEKLY IN THE STATE.

Circulates among fifty thousand Methodists.

Advertising rates reasonable.

Rates and specimen copies sent on application.

N. W. AYER & SON, Newspaper Advertising Agents,
Times Building, Philadelphia.

Danville News

DANVILLE, IOWA.

B. M. & E. HARDIN, Publishers.

"A country paper for country people."

\$1.00 a year.

A forty-column weekly paper, published in the very richest part of Iowa. Is in its second year, and has an unusually large and constantly growing circulation.

The best advertising medium in Southern Iowa.

Rates reasonable, and furnished on application.

N. W. AYER & SON, Newspaper Advertising Agents,
Times Building, Philadelphia.

Saturday Journal

TUSCOLA, ILLINOIS.

J. T. WILLIAMS, Editor and Proprietor.

THE OLDEST, LARGEST, AND MOST WIDELY CIRCULATED NEWSPAPER PUBLISHED IN DOUGLAS COUNTY.

It is published at the county-seat, and is the best medium for advertisers in Central Illinois.

N. W. AYER & SON, Newspaper Advertising Agents,
Times Building, Philadelphia.

Marion County Argus

BUENA VISTA, GEORGIA.

WILL W. SINGLETON, Editor and Proprietor.

The only paper published between Americus (on the S. W. Railroad) and Columbus, a distance of sixty-five miles, and east and west for seventy miles.

Advertisements inserted in the ARGUS bring reasonable returns.

N. W. AYER & SON, Newspaper Advertising Agents,
Times Building, Philadelphia.

Two papers in one.

The Sunday Herald and Southern Teacher

MILLEDGEVILLE, GEORGIA.

E. & J. E. CHRISTIAN, Publishers.

THE GREAT SOUTHERN FAMILY NEWSPAPER.

Only Educational Journal in Southern States.

Best advertising medium in the South.

\$2.00 a year.

N. W. AYER & SON, Newspaper Advertising Agents,
Times Building, Philadelphia.

The Evening Spy

KANSAS CITY, WYANDOTTE CO., KANSAS.

B. M. BRAKE, Editor and Proprietor.

Terms: Daily, \$3.50; Weekly, \$1.50 a year.

LEADING DEMOCRATIC, POLITICAL, BUSINESS, AND NEWS PAPER OF KANSAS, AND LARGEST CIRCULATION.

Kansas City, Kansas, is a part of Kansas City, Missouri, the State line dividing the two. The post-office is the same as Kansas City, Mo., and this is a continuation of that city.

As an advertising medium, THE SPY is not surpassed.

N. W. AYER & SON, Newspaper Advertising Agents,
Times Building, Philadelphia.

Ask your newsdealer for

"Straws"

"Show which way the wind blows."

THE NEW SOUTHERN CARTOON PAPER.

165 WEST MAIN STREET, LOUISVILLE, KY.

Read it. Advertise in it. Subscribe for it. Buy it.

Only \$1.00 a year.

N. W. AYER & SON, Newspaper Advertising Agents,
Times Building, Philadelphia.

Established 1867.

Holton Recorder

ISSUED EVERY WEDNESDAY AT

HOLTON, KANSAS.

M. M. BECK, Publisher.

Republican. Size 35x48; eight pages. \$2.00 a year.

Circulation over 1,200.

Advertising rates furnished on application.

N. W. AYER & SON, Newspaper Advertising Agents,
Times Building, Philadelphia.

Republican and News

MILWAUKEE, WISCONSIN.

The Largest Daily Newspaper in Wisconsin.

The only newspaper in Wisconsin using the Chambers Folder, Paster, and Trimmer.

Advertising rates liberal.

N. W. AYER & SON, Newspaper Advertising Agents,
Times Building, Philadelphia.

The Pilot

BOSTON, MASSACHUSETTS.

The Largest Catholic Circulation in the World.

The Best and Cheapest of Advertising Mediums.

Published by THE PILOT PUBLISHING COMPANY.

N. W. AYER & SON, Newspaper Advertising Agents,
Times Building, Philadelphia.

Katholisches Volksblatt

P. O. Box 4677.

Office, No. 1 Chambers Street, cor. Chatham,

NEW YORK.

HERMAN RIDDER, MANAGER.

The only German Catholic Paper published in New York City.

The Best and Largest of its kind in the United States.

Has Over Thirty Thousand Readers.

Advertising rates reasonable, and advertisements placed next to reading matter.

N. W. AYER & SON, Newspaper Advertising Agents.

The Watchman

NEWTON HAMILTON, MIFFLIN COUNTY, PENNSYLVANIA.

The Best and Cheapest Paper in Mifflin County.

Eight Pages. \$1.00 a year. Issued every Saturday morning.

Liberal terms to advertisers.

B. E. MORRISON, PUBLISHER.

N. W. AYER & SON, Newspaper Advertising Agents,
Times Building, Philadelphia.

Tower City Herald

PUBLISHED EVERY SATURDAY AT
TOWER CITY, CASS COUNTY, DAKOTA.
FRANK M. CORNELL, Publisher.
Large Dakota circulation. One of the best advertising
mediums in the Northwest.
Subscription, \$2.00 a year in advance.

Advertising rates—yearly, one column \$80.00; one-half
column \$45.00; one-quarter column \$25.00. Half yearly,
one column \$45.00; one-half column \$30.00; one-quarter
column \$20.00. One inch business cards, \$7.00 per year.
Size of paper, 26x40. Circulation, 1,000. Address all letters
to the publisher. Send for sample copy.

N. W. AYER & SON, Newspaper Advertising Agents,
Times Building, Philadelphia.

The Saturday Review

Published at
EAST LIVERPOOL AND WELLSVILLE, OHIO,
The most rapidly growing towns in the Buckeye State,
and the Great Pottery Centre.
The largest circulation. The best advertising medium.
Principal Office, East Liverpool.
WM. B. McCORD, Publisher.
N. W. AYER & SON, Newspaper Advertising Agents,
Times Building, Philadelphia.

St. Charles Herald

PUBLISHED EVERY SATURDAY IN
HAHNVILLE, ST. CHARLES PARISH, LOUISIANA.
H. T. HENRY, Editor and Publisher.
An Independent Weekly.
Official journal and only paper published in the Parish
of St. Charles.
Terms: \$2.00 per annum.
N. W. AYER & SON, Newspaper Advertising Agents,
Times Building, Philadelphia.

Our Sunny South

Sworn circulation, 10,000 copies.
BROWNWOOD, TEXAS.
A paper for the Farm and Fireside. 50 cents per year.
How to reach the Great Cotton States of the South.
A first-class advertising medium at low rate.
Advertising Rates—ten cents per line, agate measure,
each insertion. Special rates on large and long-time ad-
vertisements.
Advertisers who desire to reach the intelligent agri-
cultural people of the South and West, should advertise
in OUR SUNNY SOUTH. It is the only publication of the
kind south of Louisville, Ky., and its circulation in
the States of Arkansas, Alabama, and North and South
Carolina, Georgia, Florida, Louisiana, Mississippi, Texas,
Tennessee, Virginia, and West Virginia is second to no
other publication; besides, it circulates in every State and
Territory in the Union. Try it. It will pay.
Address all communications to
SUNNY SOUTH PUBLISHING COMPANY.
N. W. AYER & SON are our authorized agents.

Idaho World

PUBLISHED SEMI-WEEKLY AND WEEKLY AT
IDAHO CITY, IDAHO TERRITORY.
HERMAN & CHARLES E. JONES, Publishers.
HERMAN JONES, Business Manager.
Terms for Semi-Weekly, \$6.50 per annum.
Terms for the Weekly, \$4.00 per annum.
THE WORLD was established in 1864, and enjoys a
large circulation among business men.
N. W. AYER & SON, Newspaper Advertising Agents,
Times Building, Philadelphia.

Cortland Gazette

Published weekly at
CORTLAND, TRUMBULL COUNTY, OHIO.
\$1.50 per annum.
JOHN JOHNSTON, Editor.
Published in the interests of the Dairymen of North-
eastern Ohio; also devoted to the interests of Cortland
Academy.
Special rates given to advertisers wishing to reach the
above-mentioned interests.
All letters on business, and remittances, should be
addressed to JOHN JOHNSTON, Editor.
N. W. AYER & SON, Newspaper Advertising Agents,
Times Building, Philadelphia.

Albany Echo

established 1877.
Published every Thursday morning at
ALBANY (LEE P. O.), ATHENS COUNTY, OHIO.
Independent in politics.
D. A. R. McKINSTRY, Editor and Proprietor.
4 pp. 23x31.
Circulation 950. A good advertising medium.
N. W. AYER & SON, Newspaper Advertising Agents,
Times Building, Philadelphia.

Omaha Republican

1853. 1881.
OMAHA, NEBRASKA.
The leading Nebraska newspaper.
DAILY: We continue to pay more postage than any
Nebraska Daily.
WEEKLY: The four leading premiums in our second
annual distribution, to take place about March 4, 1882,
are valued at \$1,750. Entire premium list, \$20,000. Every
subscriber receives a premium. We estimate 15,000 cir-
culation at close of second distribution. Sample copies
free. For advertising rates (reasonable), apply to
C. E. YOST, Manager, Omaha, Nebraska.
N. W. AYER & SON, Newspaper Advertising Agents,
Times Building, Philadelphia.

Brooklyner Journal

127 Montrose Avenue, BROOKLYN, N. Y.

The Only German Catholic Paper published in Brooklyn.

Has Over Ten Thousand Readers.

Advertising rates reasonable, and advertisements placed next to reading matter.

N. W. AYER & SON, Newspaper Advertising Agents,
Times Building, Philadelphia.

Hamilton Freeman

Published every Wednesday at

WEBSTER CITY, HAMILTON COUNTY, IOWA.

Republican. Established 1857. Official Paper of Hamilton County.

Circulation 1300 and constantly increasing.

Eight pages. Size 35x48. \$2.00 a year in advance.

HUNTER & SMITH, PROPRIETORS.

N. W. AYER & SON, Newspaper Advertising Agents,
Times Building, Philadelphia.

Cooperstown Weekly News

COOPERSTOWN, PENNSYLVANIA.

J. L. ROHR, EDITOR.

Issued every Thursday. Fresh, original, newsy, spicy, and thoroughly decent.

Circulation 1,800.

Book Reviews a specialty. Specimen copies of paper sent free upon application.

\$1.00 per annum.

N. W. AYER & SON, Newspaper Advertising Agents, Times Building, Philadelphia.

Gaylord Herald

GAYLORD, KANSAS.

Weekly. Circulation 1000. \$1.50 a year, 4 pp.: 28 columns. All home print.

WEBB McNALL, EDITOR AND PROPRIETOR.

Advertising rates: one column, \$100.00; half column, \$60.00; quarter column, \$35.00.

N. W. AYER & SON, Newspaper Advertising Agents, Philadelphia.

Bellville Progress

Published every Friday at

BELL'S DEPOT, CROCKETT CO., TENNESSEE.

\$1.50 per year.

J. R. TAYLOR, Editor and Publisher.

Democratic. Size, 26x40; four pages.

For advertising rates, address the publisher.

N. W. AYER & SON, Newspaper Advertising Agents,
Times Building, Philadelphia.

State Index

PUBLISHED EVERY SATURDAY AT

SELMA, ALABAMA.

JOHN HARDY, Editor and Publisher.

An eight page paper, 28x42. Independent in politics.

Advertising rates made known on application.

N. W. AYER & SON, Newspaper Advertising Agents,
Times Building, Philadelphia.

New England Grocer

ISSUED EVERY SATURDAY MORNING AT

77 KILBY STREET, BOSTON, MASSACHUSETTS.

BENJAMIN JOHNSON, Publisher.

Is endorsed by Manufacturers and Manufacturers' Agents, Tobacconists, Wholesale and Retail Grocers, Produce, Provision and Canned Goods Dealers, and is the only paper published that reaches the Wholesale and Retail Grocers of Maine, New Hampshire, Vermont, Massachusetts, Rhode Island, and Connecticut.

N. W. AYER & SON, Newspaper Advertising Agents,
Times Building, Philadelphia.

Victor Herald

PUBLISHED EVERY THURSDAY AT

VICTOR, IOWA.

J. A. SHANKS, Publisher.

Independent Weekly. Circulation 500.

THE VICTOR HERALD is published in one of the richest of the fertile agricultural sections of the West. In this region are raised prodigious quantities of live-stock, such as hogs and cattle, and immense crops of corn. The people are well off, and are just the population most sought by advertisers. THE HERALD is just the medium through which they may be reached. Advertising terms low. THE HERALD is the only paper published in a town of about 800 inhabitants, and is all printed at home.

N. W. AYER & SON, Newspaper Advertising Agents,
Times Building, Philadelphia.

Established in 1873.

L'Union

PUBLISHED WEEKLY AND SEMI-WEEKLY AT

ST. HYACINTHE, PROVINCE OF QUEBEC.

ED. LECOURS & CO., Managers.

Terms: \$2.00 per annum in advance for Semi-Weekly,
and \$1.00 for Weekly.

It is a twenty-eight column newspaper, having in the district of St. Hyacinthe a circulation much larger than that of all the other French papers received put together.

Advertising rates sent on application.

N. W. AYER & SON, Newspaper Advertising Agents,
Times Building, Philadelphia.

Mt. Vernon Democrat

MT. VERNON, POSEY COUNTY, IND.

ALBERT A. SPARKS, Editor and Proprietor.

Circulation, 1300.

Official paper of the county. Eight pages.

Subscription, \$1.00 per year.

N. W. AYER & SON, Newspaper Advertising Agents,
Times Building, Philadelphia.

Nineteenth Year.

The Sentinel

CENTRALIA, ILLINOIS.

C. D. & F. W. FLETCHER, Publishers and Proprietors.

Advertising rates made known on application, and specimen copy mailed free.

One rate for all. No attention paid to propositions for advertising at less than regular rates.

Co-operative, but without "patent inside" advertisements.

Actual bona fide certified edition, 624 copies per week—which is equivalent to a "circulation" of 1800.

N. W. AYER & SON, Newspaper Advertising Agents,
Times Building, Philadelphia.

Established in 1839.

Clark County Record

CHARLESTOWN, INDIANA.

WM. S. FERRIER, Editor and Proprietor.

Circulates in 5,000 of the best families of Clark, Scott, Jefferson, and Floyd counties.

Rates of advertising: twenty-five cents per inch per insertion. Advertisements of less than four inches in length inserted for a less time than one month, will be charged at rate of forty cents per inch per insertion. Local notices ten cents per line per insertion. We make no exceptions, believing it to be unjust to charge one individual or firm one price and others different prices.

The prices we offer are as low as we can afford, and as proof that it pays to advertise with us at these rates, we find no difficulty in filling all of our available space at the prices designated. We do not advertise for parties taking their wares and paying a part of the price in cash in any case. If an article suits us, we will pay the full price at lowest cash rates of the same in advertising at our cash rates. All advertising must be paid for quarterly in advance, unless the parties are known to us to be perfectly responsible.

American Rural Home

ROCHESTER, NEW YORK.

Unsurpassed as an Advertising Medium.

Weekly.

Among the many testimonials offered, one New York firm says:

"It has paid us better this season than any agricultural weekly in which we have advertised, and there is no paper of this class of any prominence in which our advertisements have not appeared. In fact, we know of no better medium, of any class or character, considering the price charged."

N. W. AYER & SON, Newspaper Advertising Agents, Times Building, Philadelphia.

Knox County News

NIOBRARA, NEBRASKA.

The Leading Weekly Republican Newspaper of the State.

J. S. SANTEE, PUBLISHER.

\$1.50 a year.

N. W. AYER & SON, Newspaper Advertising Agents,
Times Building, Philadelphia.

The Saturday Review

Published every Saturday morning at

EPHRATA, LANCASTER COUNTY, PENNSYLVANIA.

Midway between Reading and Lancaster, on the Reading and Columbia Railroad.

H. S. RICE, EDITOR AND PROPRIETOR.

Weekly. Eight Pages.

Devoted to Local Interest and General Intelligence.

Circulation 1200.

N. W. AYER & SON, Newspaper Advertising Agents,
Times Building, Philadelphia.

DAILY AND WEEKLY

Durango Democrat

DURANGO, LA PLATA COUNTY, COLORADO.

Has a large circulation in New Mexico, and especially among the old Pioneers and Miners of the San Juan Country.

REID & WOOD, Proprietors. D. H. WOOD, Managing Editor.

Established Oct. 25, 1879, as *The Southwest*, at Animas City, two miles from Durango; moved to Durango Jan. 13, 1881, and changed the name of the paper April 30, 1881.

The official organ of La Plata County; also the official organ of Parrott City, Animas City, Durango, and all other cities in La Plata County.

N. W. AYER & SON, Newspaper Advertising Agents, Times Building, Philadelphia.

Midland Republican

(Successor to THE INDEPENDENT.)

MIDLAND, COUNTY SEAT OF MIDLAND COUNTY,
MICHIGAN.

T. W. CRISSEY, Editor and Proprietor.

THE REPUBLICAN is a six-column quarto family paper all printed at home, and devoted to local and general news and miscellany. Its name indicates its politics. Published and circulating in a thriving community, and having a rapidly increasing subscription list, it is an excellent advertising medium.

N. W. AYER & SON, Newspaper Advertising Agents,
Times Building, Philadelphia.

Established 1880.

Wilkes-Barre Telephone

WILKESBARRE, PENNSYLVANIA.

CHAS. D. LINSKILL, Publisher.

Independent in politics.

A twenty-eight column paper, devoted to stories, news, local history, wit and humor, agriculture, markets, and live local advertisements.

Circulation nearly six thousand, in Luzerne, Lackawanna, Columbia, Wyoming, Monroe, and other counties. Circulation very large in Wyoming Valley.

Address, THE TELEPHONE,

CHAS. D. LINSKILL, Publisher,

Wilkes-Barre, Luzerne Co., Penna.

N. W. AYER & SON, Newspaper Advertising Agents,
Times Building, Philadelphia.

Stuart Locomotive

Published at

STUART, GUTHRIE COUNTY, IOWA.

MOULTON & THODE, Proprietors.

A Weekly Republican Paper. \$1.50 per year.

A Nine-Column Folio.

Stuart is a thriving railroad town, situated in the heart of the celebrated "Quaker Divide," acknowledged to be the best farming country in the State; population, 2500; Division Station of the C. R. I. & P. R. R. The R. R. Co. have extensive machine shops located here, which give employment to about 300 hands. THE LOCOMOTIVE has an extensive circulation in Guthrie and Adair counties, also in Dallas and Madison.

The town being situated in the corner of the four counties, Guthrie, Adair, Dallas and Madison, and being the largest town in either of them, it draws trade from a large scope of country.

Iowa Farmer

CEDAR RAPIDS, IOWA.

IOWA FARMER, COMPANY, Publishers.

ALEXANDER CHARLES, Editor.

THE FARMER has outstripped all of its competitors, and is in fact the only practical Agricultural Paper published in the State.

To those who desire to reach a large and well-to-do class of farmers, its columns as an advertising medium cannot be surpassed in America. To prove the truth of this statement, try it once.

Advertising rates low, and furnished on application to N. W. AYER & SON, Advertising Agents, Philadelphia, who are our authorized agents, or they can be obtained direct from this office.

N. W. AYER & SON, Newspaper Advertising Agents,
Times Building, Philadelphia.

Pioneer-Register

SALEM, DAKOTA.

WHITE & RUTAN, Editors and Publishers.

Has as large a circulation in the Golden Northwest as any county paper published.

Advertising rates furnished upon application.

Subscription rates, \$1.50 per annum.

Sample copy of PIONEER-REGISTER sent upon application.

Salem, the present terminus of the Chicago, St. Paul, Minneapolis & Omaha R. R., is situated in a splendid grain and stock raising country; is a live and rapidly growing western town. It is bound to be one of the best towns in the Northwest.

N. W. AYER & SON, Newspaper Advertising Agents,
Times Building, Philadelphia.

Times and Expositor

PUBLISHED DAILY AND WEEKLY AT

ADRIAN, MICHIGAN.

APPLEGATE & FEE, Editors and Publishers.

The oldest paper in Southern Michigan.

The best journal in this section.

The leading daily in the Second Congressional District.

An unrivaled advertising medium.

Rates supplied on application.

N. W. AYER & SON, Newspaper Advertising Agents,
Times Building, Philadelphia.

The Baptist

OFFICE, 227 SECOND STREET, MEMPHIS, TENN.

JAS. S. MAHAFFY, Publisher.
J. R. GRAVES, LL.D., Editor.

Has the largest circulation, and is the oldest Baptist paper in the Southwest.

Circulates extensively in Tennessee, Mississippi, Arkansas, Alabama, Louisiana and Texas, and all the South and Southwestern States.

It is an undisputed fact, that Religious papers, as advertising mediums, are the best—giving the largest returns for amount invested. We solicit the cards of first-class houses only—such as we can recommend. Our subscribers, as a general thing, hold us responsible for every line in our paper. Send for new rates.

All letters on business, or for publication, should be directed to

THE BAPTIST,
227 Second Street, Memphis, Tenn.

N. W. AYER & SON, Newspaper Advertising Agents,
Times Building, Philadelphia.

Chester Co. Democrat

PUBLISHED EVERY THURSDAY AT

WEST CHESTER, PENNSYLVANIA.

GEO. R. GUSS, Publisher.

Best and cheapest advertising medium in the County.

Circulation rapidly increasing.

N. W. AYER & SON, Newspaper Advertising Agents,
Times Building, Philadelphia.

Independent Democrat

HAZLETON, LUZERNE COUNTY, PA.

DESHUCK & LEWIS, Proprietors. J. WARREN LEWIS, Editor.

THE DEMOCRAT is, as its name indicates, independent in tone, and while advocating Democratic principles, is not so hidebound that it fails to see and condemn the failings of its own party. It is an exponent of the people's rights without any distinction, and this fact, coupled with its sprightly serving-up of news and business matters, has given it a circulation larger than that of any other paper in lower Luzerne County. It is the only Democratic paper published amid a population of forty thousand, and presents a capital advertising channel for business men and others. Advertising rates fair. Circulation 1400. \$1.50 a year.

Hazleton Volksblatt

HAZLETON, LUZERNE COUNTY, PA.

DESHUCK & LEWIS, Proprietors. JOHN H. DESHUCK, Editor.

THE VOLKSBLATT is the oldest German newspaper published in lower Luzerne County, is independent in politics, and its choice literary tone and complete record of local events long since gave it a high position in public esteem. It is a fine advertising medium for those who wish to reach the farmer and country dealer. \$3.00 a year. Advertising rates fair. Circulation 600. N. W. AYER & SON, Advertising Agents, Philadelphia.

Lime Springs Tribune

LIME SPRINGS, IOWA.

HARRY M. DANIELS, EDITOR AND PROPRIETOR.

The Leading Newspaper in Howard County.

Has a Larger Circulation than that of any other Paper Published in the County.

The Best Advertising Medium in Northern Iowa.

ADVERTISING RATES:

One Year.		One Year.	
One column.....	\$100.00	Eighth column.....	\$20.00
Half column.....	50.00	Sixteenth column.....	15.00
Quarter column.....	30.00	Thirty-second column.....	10.00

Less space at 10c. per line for first insertion, and 5c. for each subsequent insertion.

Subscription, payable in advance, one copy one year, \$1.00; six months, 50c.; three months, 25c.; not paid in advance, one copy one year, \$1.50; six months, 75c.

Daily Union

MANCHESTER, NEW HAMPSHIRE.

Morning and Evening Editions.

Larger Circulation than that of all other Dailies in the State combined.

The Only Morning Daily in the State.

Best Advertising Medium in New England States north of Boston.

\$6.00 a year.

Weekly Union

MANCHESTER, NEW HAMPSHIRE.

The Largest and Best Weekly in the State, and the Largest Circulation.

\$1.25 a year in advance; \$1.50 if paid during the year.

UNION PUBLISHING COMPANY, Publishers.

N. W. AYER & SON, Newspaper Advertising Agents, Times Building, Philadelphia.

Highland Weekly News

HILLSBORO, OHIO

(Population 3,300), on a branch of the Marietta and Cincinnati Railroad, and also on the line of the new Columbus and Maysville Railroad, and the Cincinnati, Hocking Valley, and Huntington Railroad, both of which will be built this year.

J. L. BOARDMAN, EDITOR AND PROPRIETOR.

The Old Republican Organ of Highland County, Ohio, published at Hillsboro the County-Seat and the center of a rich and populous agricultural region.

\$1.50 per annum. Sample copies free.

Largest Circulation and Best Advertising Medium in the County.

No paper sent by mail longer than paid for in advance.

Advertising rates reasonable.

N. W. AYER & SON, Newspaper Advertising Agents, Times Building, Philadelphia.

Pittsburgh Post

PUBLISHED DAILY AND WEEKLY AT

PITTSBURGH, PENNA.

The only Democratic daily journal published in
Western Pennsylvania.

Circulation: Daily, 10,000; Weekly, 13,500.

N. W. AYER & SON, Newspaper Advertising Agents,
Times Building, Philadelphia.

Established in 1839.

Belleville Advocate

BELLEVILLE, ILLINOIS.

JAMES H. THOMAS, Proprietor.

\$1.50 per year.

Six-column quarto. All printed at home.

Best advertising medium in Southern Illinois. Rates
furnished on application.

N. W. AYER & SON, Newspaper Advertising Agents,
Times Building, Philadelphia.

Established 1872.

Ohio Valley News

PUBLISHED EVERY THURSDAY AT

MARTIN'S FERRY, OHIO.

JAMES H. DRENNAN, Publisher.

Independent Republican.

Size, 30x44; eight pages. \$2.00 per annum.

W. AYER & SON, Newspaper Advertising Agents,
Times Building, Philadelphia.

Fourche Valley Times

PUBLISHED EVERY THURSDAY AT

PERRYVILLE, ARKANSAS.

JOHN L. W. MATHEWS, Editor.

\$1.50 per annum.

One of the best mediums for reaching the people of
this section. It is bright and enterprising, has a good
circulation, and is the only paper published in Perry
County.

N. W. AYER & SON, Newspaper Advertising Agents,
Times Building, Philadelphia.

The Corner Stone

737 BROADWAY, NEW YORK.

F. L. BECKNER, Publisher and Proprietor.

Weekly: Saturday. \$2.00 a year.

A Masonic Journal of current events. Reliable, brief,
pungent, spicy, honest. The only established journal of
its kind in New York. Founded July 4, 1870, by S. W. E.
Beckner, P. M. Has outlived all similar efforts to estab-
lish a Masonic organ. Only live Masonic paper. Its
value as an advertising medium must be conceded, owing
to the class of readers who have sustained THE CORNER
STONE for the past eleven years.

Advertising rates come-at-able, and investments satis-
factory to the advertiser.
Contracts solicited from reputable houses.
Advertisements not desired coming from Hubbard of
Connecticut, or Cook of Chicago.

All business communications must be addressed to the
Managing Editor.

No attention given to postal cards.

N. W. AYER & SON, Newspaper Advertising Agents,
Times Building, Philadelphia.

1878.

Independent in everything.

1881.

Morgan City Free Press

MORGAN CITY, LOUISIANA.

W. B. GRAY, Publisher.

Published every Thursday at twelve o'clock.

\$1.00 per annum.

Not a "Patent Outside" or "Inside," but an ALL HOME
paper.

THE FREE PRESS is circulated throughout the entire
Teche, Atchafalaya, and Attakapas country, the finest
and wealthiest agricultural district in the entire South.
Advertising rates sent on application. Circulation
1500, and constantly increasing.

The best advertising medium in Southern Louisiana.

N. W. AYER & SON, Newspaper Advertising Agents,
Times Building, Philadelphia.

Gilman Star

GILMAN, IROQUOIS COUNTY, ILLINOIS.

JOHN J. COON, Editor and Proprietor.

Independent Republican.

\$1.50 per annum.

Six column quarto, size 81x46.

Is the only paper in Gilman, with a circulation of 1150,
and is the best advertising medium in the county.
Advertising rates the most reasonable, and furnished
on application. Advertising solicited.

Gilman, Iroquois county, Illinois, at the intersection
of I. C., G. C. & S., and W. & P. R. R., has a population of
about 2200, and is in the centre of one of the best dairy
districts in Illinois, having an abundance of water fur-
nished by numerous artesian wells.

N. W. AYER & SON, Newspaper Advertising Agents,
Times Building, Philadelphia.

Smithville Journal

ISSUED EVERY THURSDAY AT

SMITHVILLE, TENNESSEE.

CROWDER & SMITH, Editors and Publishers.

THE JOURNAL is a wide-awake, enterprising and newsy
Democratic journal, having a large and rapidly growing
circulation in De Kalb and surrounding counties—at
present nearly 1,000. As an advertising medium it is un-
surpassed in this section. Advertisers wishing to adver-
tise where it will pay, will take advantage of the columns
of THE JOURNAL.

Advertising rates the cheapest in the State.

N. W. AYER & SON, Newspaper Advertising Agents,
Times Building, Philadelphia.

Home and Farm

LOUISVILLE, KENTUCKY.

A Semi-Monthly Journal, published on the first and fifteenth of each month, by

B. F. AVERY & SONS.

Published eight days in advance of date.

Paid Subscriptions, 100,000.

HOME AND FARM is the best advertising medium in the United States, having a larger subscription and circulation than any other paper south of the Ohio River, and a larger subscription than any other agricultural paper in the world. It circulates among the best class of farmers and planters in every section, as well as among merchants, mechanics, and professional men. The publishers believe that over five hundred thousand readers examine the columns of HOME AND FARM every two weeks. No advertisements of a doubtful character received at any price.

ADVERTISING RATES: 75c. per line for less than half inch space, each insertion; \$8.00 per inch for all advertisements of half inch or larger space, each insertion.

Eight words make a line nonpareil type; twelve lines to the inch. No extra charge for cuts, display, or changes. Cuts must not exceed thirteen ems pica (two and one sixth inches), in width for single column; and all electrotypes must have solid metal bodies, otherwise advertisers will be charged for reblocking from those sent on wood bodies.

N. W. AYER & SON, Advertising Agents.

B. F. AVERY & SONS, Publishers, Louisville, Ky.

The Armada Telegraph

ARMADA, MICHIGAN.

Six columns. Eight pages. Independent. Weekly. \$1.00 a year.

CHARLES J. SEELY, PUBLISHER.

Devoted to the interests of the Town, County, and State. Earnest in defending the right and fearless in denouncing the wrong.

It is published in a rich agricultural district—Macomb County.

Circulation 800 and rapidly increasing.

Circulates largely among the farmers, and offers rare advantages to business men and others wishing to secure the patronage of the wealthy influential classes of this part of the State.

Its readers are among the most intelligent class—thinking, enterprising, well-to-do people.

As an Advertising Medium it is unsurpassed in this portion of the State.

Advertising rates will be furnished at the office, or by mail.

Webster City Advertiser

WEBSTER CITY, IOWA.

Issued every Thursday. One copy one year, \$1.50; six months, 75c.: payable in advance.

CYRUS D. AUVER, EDITOR AND PUBLISHER.

	3 mos.	6 mos.	1 yr.
One Column	\$25.00	\$45.00	\$80.00
Half Column	15.00	25.00	45.00
Quarter Column	10.00	15.00	25.00
Eighth Column	7.00	10.00	15.00

Business Cards of five lines or less, \$5.00; each additional line, \$1.00. Special Notices, 5c. per line.
Legal Advertisements at legal rates.

N. W. AYER & SON, Newspaper Advertising Agents, Times Building, Philadelphia.

Henderson County News

LEXINGTON, TENNESSEE.

R. A. MUSGROVE, EDITOR AND PROPRIETOR.

Subscription, in the County, \$1.00; out of the County, \$1.25.

Issued every Friday.

THE NEWS is an eight-column quarto, printed on good paper. It was established March 19th, 1879, and has already a wide spread circulation in West Tennessee.

THE NEWS is the only paper published in this county, and has no competitor within an area of twenty miles, thus making it an advertising medium second to none in West Tennessee.

All business will receive prompt and strict attention.

Advertising rates liberal.

N. W. AYER & SON, Newspaper Advertising Agents, Times Building, Philadelphia.

Kalamazoo Co. Courier

SCHOOLCRAFT, MICHIGAN.

Is published in a manufacturing and commercial town at the junction of the Lake Shore and Michigan Southern and Chicago and Trunk rail roads, and is surrounded by a rich prairie farming country. The COURIER circulates generally throughout Kalamazoo County, and goes to every post-office in it, besides having a large foreign list. Two annual fairs are held at this point; and as THE COURIER is the only paper printed here, it is a good advertising medium. It is devoted largely to local and county news, excludes everything of an immoral nature from its columns, and is read by the best families in these parts.

Advertising rates and copies of the paper will be sent to applicants by the publishers.

E. O. BRIEN, Editor.

The Semi-Weekly News

MOUNT HOLLY, BURLINGTON CO., NEW JERSEY.

Published Mondays and Thursdays.

Subscription \$1.00 per year.

Circulation 1050—sworn to. Affidavits furnished on application.

Advertising rates very reasonable.

POWELL & BOWER, Editors and Publishers.

N. W. AYER & SON, Advertising Agents.

Fort Gaines Tribune

FORT GAINES, GEORGIA.

S. E. LEWIS, PUBLISHER.

Has a large and constantly increasing circulation in South-west Georgia and East Alabama. Issued every Friday.

The Meschacebe

BONNET CARRE, LOUISIANA.

CHARLES LASSEIGNE, PUBLISHER.

French and English. Circulates widely in the Creole parishes of Louisiana. A good advertising medium.

DAILY AND WEEKLY Established 1834.

Sentinel

FORT WAYNE, INDIANA.

Circulation: Daily, 4000; Weekly, 2200.

Official paper of city and county.

THE CATHOLIC REVIEW, NEW YORK.

The Catholic is a rich, prosperous, and generous community, whose trade is worth looking for. This can be sought profitably through THE CATHOLIC REVIEW, which is the only paper recommended by Cardinal McCloskey, Archbishop Corrigan, and other leading prelates.

Fairfax Advertiser

FAIRFAX, VERMONT.

J. B. SANDBORN, EDITOR AND PROPRIETOR.

A good advertising medium.

Osage Valley Banner

TUSCUMBIA, MILLER COUNTY, MISSOURI.

A. FULKERSON & SONS, PUBLISHERS.

A live local paper, devoted to the interests of Miller County. Thursdays. Democratic. Circulation 650.

Lumberman

MONTAGUE, MICHIGAN.

FRANK BRACELIN, EDITOR AND PUBLISHER.

Saturdays. Democratic. Established 1873.

East Oregonian

PENDLETON, UMATILLA COUNTY, OREGON.

TURNER & COX, PUBLISHERS.

The leading paper of Eastern Oregon.

Fridays. \$3.00 a year.

Cospel Banner

AUGUSTA, MAINE.

G. W. QUINBY, EDITOR AND PROPRIETOR.

Is an old and permanently established paper, constantly increasing in patronage. Circulation 6,000.

Huntingburgh Argus

HUNTINGBURGH, INDIANA.

PALMER & DILLIN, PUBLISHERS.

Is the newest paper published in Dubois County. Has a large and increasing circulation. Republican.

The Tribune

OWEN SOUND, GREY COUNTY, ONTARIO.

THURSTON, PEARCE & CO., PUBLISHERS.

The best advertising medium in Northwestern Ontario. Large circulation. Rates low. \$1.50 a year.

The Critic

PITTSBURGH, PENNSYLVANIA.

Issued every Sunday. A capital medium for advertising.

JAMES M. CARSON, EDITOR AND PUBLISHER.

The Democrat

CASSVILLE, MISSOURI.

JOHN RAY, PUBLISHER.

Issued every Saturday. Established 1871. Democratic. Four pages. Size, 23x33.

Pittsburgh Sunday Globe

116 SMITHFIELD ST., PITTSBURGH, PA.

The Representative Sunday Paper of Western Pennsylvania.

A valuable medium for reaching the working classes.

Independent in politics.

Jefferson Courier

JEFFERSON, SCHOHARIE COUNTY, NEW YORK.

H. V. JONES, PUBLISHER.

An Independent Weekly. Circulation 900. \$1.00 a year.

Best advertising medium in this section.

Watkinsville Advance

WATKINSVILLE, OCONEE COUNTY, GEORGIA.

J. A. PERDUE, PUBLISHER AND PROPRIETOR.

Official organ of Oconee County. Large circulation.

Advertising rates liberal and strictly cash.

Audubon Times

AUDUBON, IOWA.

E. H. KIMBALL, EDITOR AND PUBLISHER.

Is the best advertising medium and the only newspaper in Audubon County that does not use "patent sheets."

Sheffield Press

SHEFFIELD, IOWA.

F. P. MORGAN, EDITOR.

Advertising rates:—One square (ten lines briefer) or less, one insertion, \$1.00; one month, \$2.50.

Sutton Times

SUTTON, ONTARIO.

W. E. KEWNEY, PUBLISHER.

This journal is the best advertising medium in North York for all business men to patronize. Circulation large.

North Shore Miner

THUNDER BAY, LAKE SUPERIOR, ONTARIO.

The only mining paper in Canada. Devoted to the mining interest of the North Shore of Lake Superior. A valuable advertising medium. \$2 a year. C. A. EVERITT, Publisher.

Grant County Herald

BIG STONE CITY, DAKOTA TERRITORY.

DOWNIE & JONES, PROPRIETORS.

Best advertising medium in Eastern Dakota.

Official paper of city and county.

Mississippi Messenger

SHUBUTA, MISSISSIPPI.

Saturdays. Democratic. 4 pp. Size, 23x30.

Advertising rates made known upon application.

M. E. STOVALL, PUBLISHER.

Thunder Bay Sentinel

PRINCE ARTHUR'S LANDING, THUNDER BAY, ONTARIO.

Official paper of the district.

A weekly review of mining, agricultural, commercial, and industrial news. Established 1875. \$2.00 a year.

Valley Record

WALLACEBURG, ONTARIO.

GEORGE WRIGLEY, PUBLISHER.

A live local paper.

Quid Nunc

SARCOXIE, JASPER COUNTY, MISSOURI.

J. W. WAGNER, E. S., PUBLISHER.

Fridays. Independent. Subscription \$1.00 a year.

Leelanau Enterprise

NORTHPORT, MICHIGAN.

Thursdays. Republican. Established 1873. \$1.00 a year.

W. C. NELSON, EDITOR AND PUBLISHER.

Flushing Patrol

and Genesee County Farmer

FLUSHING, MICHIGAN.

W. & D. C. ASHMUN, Publishers. D. C. ASHMUN, Editor and Manager.

\$1.50 a year.

THE PATROL is an excellent country weekly, has a good circulation, and no paper of the same class is better worth the attention of advertisers. The publishers have a controlling interest in several other county newspapers, and can give inducements to advertisers. Correspondence solicited.

N. W. AYER & SON, Newspaper Advertising Agents, Times Building, Philadelphia.

Indianola Courier

INDIANOLA, NEBRASKA.

Issued every Thursday. \$2.00 per year.

G. S. BISHOP, PUBLISHER.

Has a larger circulation among the Stockmen than any other paper in the West.

N. W. AYER & SON, Newspaper Advertising Agents, Philadelphia.

Le Constitutionnel

TRI-WEEKLY AND WEEKLY.

THREE RIVERS, QUEBEC, CANADA.

Tri-Weekly, \$3.00; Weekly, \$1.00.

BRUNO DUVAL, PUBLISHER.

Now in the fourteenth year of its existence. Circulation good and increasing.

N. W. AYER & SON, Newspaper Advertising Agents.

Tucker County Pioneer

ST. GEORGE, WEST VIRGINIA.

C. L. BOWMAN, EDITOR AND PUBLISHER.

Issued Fridays. Independent. Established 1878. Size 22x32. \$1.00 a year.

Send for advertising rates.

N. W. AYER & SON, Newspaper Advertising Agents, Times Building, Philadelphia.

Millville Herald

MILLVILLE, CUMBERLAND COUNTY, NEW JERSEY.

A First-Class Democratic Weekly. Issued every Thursday.

A Family Newspaper, embracing Politics, News, Literature, and Domestic Affairs.

Has a large circulation in South Jersey.

H. C. WHITAKER & SON, PUBLISHERS AND PROPRIETORS.

N. W. AYER & SON, Newspaper Advertising Agents, Times Building, Philadelphia.

DAILY AND WEEKLY

Helena World

HELENA, ARKANSAS.

The Best Paper in the Southwest.

Our new material, with steam-power, enables us to rush things in this the richest country in the world.

Send 5c. for specimen copy.

WILLIAM R. BURKE, PROPRIETOR.

N. W. AYER & SON, Newspaper Advertising Agents, Times Building, Philadelphia.

Thompson's Triumph

SHANESVILLE, MERCER COUNTY, OHIO.

C. K. THOMPSON, PROPRIETOR.

PUBLISHED EVERY WEDNESDAY MORNING.

\$1.00 a year.

The only Wood Engraving and Steam Printing Works
in the County.

Established March, 1880.

The Beacon

ISSUED EVERY THURSDAY AT

LINCOLN, KANSAS.

W. S. WAIT, Editor.

Mrs. A. C. WAIT, Associate Editor.

A. H. WAIT, Local Editor.

A weekly seven column folio newspaper devoted to education, politics, woman's rights, temperance, agriculture, and commerce.

Terms: \$1.50 per year, or 75 cents for six months.

Advertising rates made known on application.

N. W. AYER & SON, Newspaper Advertising Agents,
Times Building, Philadelphia.

Benzie County Journal

BENZONIA, MICHIGAN.

J. B. BETTS, Editor and Real Estate Broker.

THE ONLY REPUBLICAN PAPER IN A STRONGLY
REPUBLICAN COUNTY.

Being located in a new and rapidly growing country
is an excellent advertising medium.

N. W. AYER & SON, Newspaper Advertising Agents,
Times Building, Philadelphia.

THE KLICKITAT SENTINEL

GOLDENDALE, WASHINGTON TERRITORY.

Published every Saturday. Republican. For rates address
C. K. & K. A. SEFTZ, Publishers.

READING WEEKLY TELEPHONE

READING, MICHIGAN.

Out of eight papers in the county, but one larger than THE
TELEPHONE. Good advertising medium.

R. A. MARVIN, Editor and Proprietor.

THE OTTAWA COUNTY EXPONENT

OAK HARBOR, OHIO.

Published every Saturday. Democratic. Size 24x34.
Four pages. For rates address
THE EXPONENT PUBLISHING COMPANY.

THE GREENVILLE SUN

GREENVILLE, BOND COUNTY, ILLINOIS.

Is a 48-column county newspaper, published at the county-
seat of Bond County, and has a pay-in-advance circulation
of 1200.

BOLL & CLARK, Publishers.

WAVERLY FREE PRESS

WAVERLY, NEW YORK.

Established 1867. Weekly; 50 cents per annum. Local
news a specialty. Patronage solicited.

JAS. B. BRAY, Editor and Proprietor.

BAUERN FREUND

PENNSBURG, PENNSYLVANIA.

It is the only German Democratic paper published in the
county, and contains all political and other important
topics of the day. Published every Tuesday. \$1.50 a year.

A. KNEULE, Editor and Publisher.

ONTARIO, CANADA.

PORT HOPE TIMES

Daily and Weekly. One of the best advertising mediums.

CANADIAN CRAFTSMAN

The only Masonic publication in Canada; an excellent
advertising medium. \$1.50 a year. Sample copies free.

ABILENE GAZETTE

PUBLISHED AT ABILENE, KANSAS.

A Live Kansas Newspaper, published in the Golden Belt
or Wheat Section of the State. Circulation 1,600: \$2.00 a
year; \$1.00 for six months.

V. P. WILSON & SON, Publishers.

KANSAS AGRICULTURIST

PUBLISHED AT WAMEGO, KANSAS.

This paper has reached a large circulation, and is en-
dorsed by the people of all classes. It is a large forty-eight
column quarto. Subscription price, \$1.50 per annum; in
clubs of ten, \$12.50.

CLURDY & CO., Publishers.

THE ORLEANS EXAMINER

ORANGE COUNTY, INDIANA.

Located in a fine agricultural district; has a good circula-
tion. Reasonable rates charged for advertising.

H. J. COOPER, Publisher.

CHEROKEE ADVANCE

CANTON, GEORGIA.

Published every Thursday. Size, 24x35; four pages.

Democratic.

BENT. PERRY, Editor and Publisher.

ALLEN COUNTY REPUBLICAN

LIMA, OHIO.

Published every Thursday. Republican in politics.
Established 1874. Size, 26x40; four pages. \$2.50 per annum.
For rates address CHAS. L. LONG & CO., Publishers.

ELKHORN PEN AND PLOW

OAKDALE, ANTELOPE COUNTY, NEBRASKA.

Official organ of Antelope County, Nebraska. Circulates
in six counties of North Nebraska, in the Niobrara Cattle
Ranches, and at military posts of Northwest Nebraska.

WESTON DEMOCRAT, WESTON, W. VA.

Published every Saturday. 24x36; 4pp. Established 1866.
Democratic. Published in an agricultural and stock-raising
district, and printed entirely at home. For advertising rates
address

T. A. EDWARDS, Editor and Publisher.

THE PURIFIER

PLATTSBURG, CLINTON COUNTY, MISSOURI.

Published every Thursday. Democratic in politics.
Circulation 960. Reaches all classes of the reading public.

C. J. NESBITT, Publisher.

THE CENTRAL UNION

WESTFIELD, WISCONSIN.

Issued every Thursday.

Republican. Size, 22x30; four pages. \$1.25 per year.
S. D. FORBES, Publisher.

SPENCERVILLE JOURNAL

SPENCERVILLE, OHIO.

Published every Thursday. Neutral in politics. Circula-
tion 500. Good medium for advertising. \$1.50 per annum.

J. W. ARNOLD, Editor and Publisher.

KIRKSVILLE DEMOCRAT

KIRKSVILLE, MISSOURI.

Circulation 1600; largest in North Missouri. \$1.25 a year.
Advertising rates: \$80 per column; 5 cents and 10 cents
per line for local matter.

DR. A. H. JOHN, Editor.

THE STANBERRY SENTINEL

STANBERRY, GENTRY COUNTY, MISSOURI.

\$1.50 a year. A Democratic newspaper, published on
the line of the Wabash Road, running from Council Bluffs
to St. Louis.

F. A. WEIMER, Editor and Proprietor.

OUR MOUNTAIN HOME

TALLADEGA, ALABAMA.

Terms: \$1.50 a year, in advance. Circulation 900, at
present, consequently a good advertising medium. Pub-
lished every Wednesday.

JOHN C. WILLIAMS, Publisher and Proprietor.

The Evening Journal

JERSEY CITY, NEW JERSEY.

EVENING JOURNAL ASSOCIATION, Publishers. Z. K. PANGBORN, Editor. JOSEPH A. DEAR, Business Manager.

Daily average circulation for six months ending Dec. 31, 1880, **6,588**.

Reading matter on every page.

Arrangement of advertisements such as to give advertisers the best possible display for their money.

Salt Lake Herald

DAILY, SEMI-WEEKLY, AND WEEKLY.

THE HERALD PRINTING AND PUBLISHING COMPANY, Proprietors,

SALT LAKE CITY, UTAH.

An Independent Journal, extensively circulated in Utah and the adjoining Territories.

Daily, \$10.50 per annum; Semi-Weekly, \$3.50; Weekly, \$2.00.

THE HERALD—Daily, Semi-Weekly, and Weekly—has a larger circulation among all classes of the community than any other newspaper published in Utah, and its value as an advertising medium is not surpassed. The rates of advertising, which are as low as those of any other newspaper of like circulation, can be obtained by addressing the proprietors or N. W. AYER & SON, Newspaper Advertising Agents, Times Building, Philadelphia.

Smith County Pioneer

SMITH CENTRE, KANSAS.

The only Steam-Printing Establishment in the Northern Tier.

WILL D. JENKINS, Editor and Publisher.

Served every Friday. All home print. Established 1872. Circulation 1,700. Official Paper of Smith County.
\$1.50 per annum.

The oldest newspaper and the largest circulation within a radius of one hundred miles.

The patronage of legitimate advertisers respectfully solicited. Humbug advertisements not wanted on any terms.

One column, one year, \$100.00; one square, \$10.00. Further terms made known on application.

N. W. AYER & SON, Newspaper Advertising Agents, Times Building, Philadelphia.

Bloomington Argus

BLOOMINGTON, NEBRASKA.

Issued every Thursday. Republican.

Rates for displayed advertisements made known on application.

ROBERT CROW, Publisher.

N. W. AYER & SON, Newspaper Advertising Agents, Times Building, Philadelphia.

Batesville Guard

BATESVILLE, ARKANSAS.

FRANK D. DENTON, Editor and Proprietor.

Established 1877. Issued every Wednesday. Circulation 1000. \$1.50 a year.

Democratic in politics at all times and under all circumstances.

Has a larger circulation than any other newspaper published in the Third Judicial Circuit.

Circulates throughout North Arkansas, offering unsurpassed inducements to advertisers.

Read by all classes—by many who read no other paper. Well patronized at home, as its columns show.

N. W. AYER & SON, Newspaper Advertising Agents, Times Building, Philadelphia

Merced Express

A Weekly Newspaper, printed every Saturday morning in

MERCED, MERCED CO., CALIFORNIA.

W. P. STONEROD & Co., Proprietors.

Ten lines (nonpareil), first insertion, \$1.50; each subsequent insertion, 75c.

Special contracts made for regular advertisements.

N. W. AYER & SON, Newspaper Advertising Agents, Times Building, Philadelphia.

THE BRIGHTON REPORTER

BRIGHTON, IOWA.

Is a weekly paper with a circulation of 500 copies. Is the only paper published in a town of 1000 inhabitants. L. C. FLEAK, Editor and Proprietor.

1859 **HARRISBURG CHRONICLE** 1881
HARRISBURG, ILLINOIS.

Oldest paper in the county by fifteen years, and has the largest circulation. Liberal terms to foreign advertisers. FRANCIS M. PICKETT, Editor and Proprietor.

THE CHAMPAIGN SIGNAL

CHAMPAIGN, ILLINOIS.

Is the only Greenback paper in this Congressional District, and has a circulation extending over the six counties comprising the same. C. E. SCHOFF, Editor & Publisher.

THE INDEPENDENT

RILEY CENTRE, KANSAS.

Advertisers desiring to reach the farmers will find no better medium. For particulars, address SOUTHWICK, MOON & CO.

GEORGETOWN HERALD

GEORGETOWN, ONTARIO, CANADA.

Established 1865. Size 18x26. \$1.50 a year. Enjoys a large circulation and liberal patronage. Advertising rates very low. THOMAS NEELAND, Editor and Proprietor.

THE HERALD

ROLLA, PHELPS COUNTY, MISSOURI.

Established 1866. Size, 26x40; four pages. Democratic. For rates of advertising, address H. S. HERBERT, Publisher.

TRI-WEEKLY EVENING STAR

NEWCASTLE, DELAWARE.

\$1.50 per year.

HERMANN & Co., Publishers.

YORK REPUBLICAN

YORK, NEBRASKA.

Republican. Circulation (actual) 1000. Founded in 1876. Oldest and most widely circulated newspaper in York county. MORGAN, McCLELLAND & DAYTON, Publishers.

THE CHESLEY ENTERPRISE

CHESLEY, ONTARIO.

Is a live independent local paper, circulating in a splendid agricultural district. Circulation rapidly increasing. N. W. AYER & SON, Agents. J. STEPHENS, Editor.

THE INDIANA TIMES

INDIANA, PENNSYLVANIA.

A Republican weekly journal. Circulation 1000.

JOHN LOWRY, Publisher.

THE TRENTON COURIER, TRENTON, ONT.

Is the official paper for Murray, Ameliasburgh, Sidney and Trenton; population over 4,000. Large lumbering centre. A valuable medium for advertisers. Advertising, 70 cents an inch per month. YOUNG & CHISHOLM, Publishers.

THE WHAT CHEER PATRIOT

WHAT CHEER, KEOKUK COUNTY, IOWA.

Published Wednesday of each week. Established April 29th, 1880. T. J. PALMER, Editor.

THE STAR

BEAVER, PENNSYLVANIA.

Is the only Democratic newspaper published in Beaver County, of which it is the official paper. Beaver contains 49,000 inhabitants.

THE WILMINGTON REVIEW

WILMINGTON, WILL COUNTY, ILLINOIS.

The only Semi-weekly paper in the county.

A. M. STEPHENSON, Editor and Proprietor.

THE TRIBUNE

OXFORD, INDIANA.

The oldest established paper in the county.

Circulation 1000.

THE GREELEY TRIBUNE.

GREELEY, ANDERSON, COUNTY, KANSAS.

Published every Friday. Independent in politics; neutral in religion. C. T. RICHARDSON, Editor and Proprietor.

THE COMET

JACKSON, MISSISSIPPI.

Subscription: one year, \$2.00; six months, \$1.00. Has a general and healthy circulation throughout the State of Mississippi. F. T. COOPER, Publisher.

METROPOLIS DEMOCRAT

METROPOLIS, ILLINOIS.

The only Democratic paper in the 1st Senatorial District, embracing five counties. A live paper, patronized by live people. JAMES D. STEWART & CO.

BRAINERD TRIBUNE, BRAINERD, MINN.

THE TRIBUNE is the first paper established on the line of the N. P. R. R., east of the Rocky Mountains. It is the official paper of the counties of Crow Wing, Cass, Aitkin, and Itasca, and has a very large and rapidly increasing circulation. A. E. CHASE, Editor and Publisher.

THE PIONEER

GOULD, GREENWOOD COUNTY, KANSAS. Issued every Thursday. Republican in politics. Circulation 80. Terms, \$1.50 per year. Located in the finest and thickest settled country in Southern Kansas. GETTYS & DRAKE, Editors and Publishers.

MOUNT CARMEL NEWS

MOUNT CARMEL, PENNSYLVANIA.

Issued every Saturday. Circulation 500. Established 1879. \$1.50 per annum. M. K. WATKINS, Publisher.

DAILY AND WEEKLY GAZETTE

CRESTON, IOWA.

Largest and liveliest newspaper in Southwestern Iowa. Daily, published every morning, contains latest telegraph and market reports. Population of city 8,000.

GAZETTE PRINTING COMPANY, Publishers.

BELLE PLAINE NEWS

BELLE PLAINE, KANSAS.

Five-column quarto. Circulation 450. Independent in politics. Published in a growing and enterprising town, surrounded by the best land in the county. Advertising rates made known on application.

COOS BAY NEWS

MARSHFIELD, COOS COUNTY, OREGON.

An able and attractive weekly. Circulation 900. THE COOS BAY NEWS has long ranked as one of Oregon's best papers, and its columns form the best medium for reaching a populous, progressive, and rapidly improving section.

THE STANDARD

CLARKSVILLE, RED RIVER COUNTY, TEXAS.

Established September 10th, 1842. Subscription \$2.00. Advertisements reasonable but no quack advertisements inserted. CHAS. DEMORSE, Editor and Proprietor.

SAUK COUNTY DEMOCRAT

BARABOO, WISCONSIN.

Only Democratic paper in Sauk County, with a Democratic voting population of 3000. More generally read than any other paper in Sauk County. J. C. FORD, Editor.

HICKMAN PIONEER

CENTREVILLE, TENNESSEE.

Emigrants and others, send for sample copies, free. Circulates in one of the largest and wealthiest sections of Tennessee. A first-class advertising medium.

JAMES F. MARTIN, Editor and Proprietor.

THE YALABUSHA STANDARD

COFFEYVILLE, MISSISSIPPI.

Is the organ of the Greenback party of the State of Mississippi; circulates all over the State; read weekly by 2000 people; a good advertising medium. Is in its third year. A. W. CAMPBELL, Publisher.

THE INDEPENDENT

ASHLAND, KENTUCKY.

Circulation 4000.

K. B. GRAHN, Editor.

THE PIERRE SIGNAL

PIERRE, DAKOTA.

A six-column folio independent newspaper, published weekly. For advertising rates, apply to SIGNAL PUBLISHING COMPANY.

THE PITTSBURG SMELTER

PITTSBURG, CRAWFORD CO., KANSAS.

The publication of THE SMELTER (formerly *Exponent*), was begun June 16th, 1880, and it now has a large circulation in Southeastern Kansas. Pittsburg is an incorporated city of 1,200 inhabitants, and is growing rapidly.

HORSEHEADS JOURNAL

HORSEHEADS, NEW YORK.

Greenback. Circulation 700. Advertisements seven cents a line each insertion. Give all local news for three counties and best miscellany. \$1 per year. THOMAS J. TAYLOR, Publisher.

OMAHA BEE

OMAHA, NEBRASKA.

DAILY, \$10.00 per annum; WEEKLY, \$2.00 per annum.

THE BEE is an anti-monopoly Republican paper; the only paper in Nebraska which advocates the rights of the producing and industrial classes; exposes corruption wherever found; demands the regulation of railway transportation by stringent legislation; enjoys a larger circulation than any other paper published in the trans-Missouri region.—The circulation of THE DAILY BEE is 4,240; of THE WEEKLY BEE over 10,000.—Advertising rates furnished on application.—Address all business to
E. ROSEWATER, Editor. THE OMAHA PUBLISHING COMPANY, Omaha, Nebraska.

RIVERTON EAGLE

RIVERTON, NEBRASKA.

Published every Friday by W. SCOTT ELLIOTT. \$1.50 per year.

N. W. AYER & SON, Newspaper Advertising Agents, Times Building, Philadelphia.

RUSHFORD SPECTATOR

RUSHFORD, ALLEGANY CO., NEW YORK.

Independent. Issued every Wednesday. Circulation 800.

THE SPECTATOR circulates in the richest dairying and agricultural part of the State, and is devoted to the interests of the people in general. Its print is clear and distinct, every advertisement being made to work up properly.—No cuts or electrotypes inserted without solid base.—It is probably the best advertising medium in the county.—Rushford is a thriving village, the centre of the recent discoveries of rich gold and silver mines, which are now being worked very extensively, and it also joins the Allegany Oil Field.

FRANK B. SMITH, Publisher.

N. W. AYER & SON, Newspaper Advertising Agents, Times Building, Philadelphia.

HEROLD DES GLAUBENS

ST. LOUIS, MISSOURI.

GERMAN PRINTING AND PUBLISHING ASSOCIATION, Editors and Proprietors.

Established 1850.—Has a circulation of 10,500 copies; is read by the clergy as well as by almost the entire Catholic German population of the West; is the official organ of several dioceses, and has been endorsed by complimentary approbation of twelve distinguished ecclesiastical dignitaries in the United States.—Advertisers will find THE HEROLD DES GLAUBENS a sure means of reaching a great consuming class—people who buy all merchandise advertised.—The charges for advertising are moderate.—Write to the office, 309 Convent Street, for specimen copies.

N. W. AYER & SON, Newspaper Advertising Agents, Times Building, Philadelphia.

WESTFIELD FREE PRESS

WESTFIELD, TIOGA COUNTY, PENNSYLVANIA,

Is now one of the very best local newspapers published in Northern Pennsylvania. Its weekly circulation is 1000 copies, and is rapidly increasing from week to week. It is one of the best advertising mediums in the State. Rates of advertising very low, considering the large circulation. Contracts can be made with N. W. AYER & SON, Advertising Agents, Times Building, Philadelphia. J. F. RUKGABER, Editor and Publisher.

EVENING CHRONICLE

POTTSVILLE, SCHUYLKILL CO., PENNSYLVANIA.

The Largest Penny Daily in Pennsylvania, *The Philadelphia Record* excepted.

STANDARD PUBLISHING COMPANY, Publishers and Proprietors.

THE CHRONICLE is the only penny daily published in this region, and has a regular bona fide circulation of 4,500 copies daily; and during the Mollie trials and other excitements it has reached an edition of 14,264.—Pottsville, the capital of Schuylkill County, has a population of 18,000, and the county 128,000.—Our county, dependent as it is on other localities for nearly all its supplies, offers a rare field for enterprising business men to work up. THE CHRONICLE can aid you in this as no other paper can, having a larger circulation than any other publication outside of the large cities.—Advertising rates furnished on application to the publishers or to N. W. AYER & SON, Philadelphia, who are our authorized agents.

GLADWIN COUNTY RECORD

GLADWIN, MICHIGAN.
Published at the county seat of a new and growing county, largely devoted to lumbering. Large local circulation. Good advertising medium.
EUGENE FOSTER, Publisher.

THE PLACER ARGUS

AUBURN, PLACER COUNTY, CALIFORNIA.
\$3.00 a year.
Official paper of the county. Republican in politics.
H. W. FENTON, Publisher.

ELLSWORTH REPORTER

ELLSWORTH, ELLSWORTH COUNTY, KANSAS.
Republican. Circulation 1800. Official paper of the City, County, Land Office and Post Office Department. Best advertising medium in Kansas. \$1.50 per year.
GEBHARDT & HUYCKE, Editors and Publishers.

THE LAMOILLE NEWS

HYDE PARK, LAMOILLE COUNTY, VERMONT.
Published every Wednesday.
Hyde Park is the county-seat of Lamoille County. THE NEWS is the only paper published in the place.
L. H. LEWIS, Editor and Proprietor.

MORAVIA REPUBLICAN

MORAVIA, CAYUGA COUNTY, NEW YORK.
Republican in politics. Weekly. Circulation 600 and rapidly increasing. J. J. PEASE, Editor and Proprietor.

THE MARYLAND INDEPENDENT
PORT TOBACCO, CHARLES COUNTY, MARYLAND.
Published every Friday. Largest circulation in the county, and extensively patronized throughout Southern Maryland. Independent Democratic. Ten lines, one month, \$2.50.

YOUNG'S NEUE VOLKSZEITUNG

(Formerly DER PENNSYLVANIER.)
LEBANON, LEBANON COUNTY, PENNSYLVANIA.
For rates of advertising address
JOHN YOUNG, Publisher.

THE POST

COLLINSVILLE, ALABAMA.
THE POST is issued every Wednesday, and is increasing its circulation rapidly. Wills Valley is one of the best farming sections in the State, and is fast settling up with a thrifty population.
J. W. YARBROUGH, Publisher.

WEEKLY TIMES

ST. PETER, MINNESOTA.
Red-hot Democratic. Correspondence solicited. Best advertising medium in the State. \$2 a year.
Published by T. M. PERRY, Director of City Orchestra.

MILLER COUNTY VINDICATOR

TUSCUMBIA, MISSOURI.
Established 1879. Is an excellent advertising sheet, having a circulation of about 500. Republican in politics.
TOMSON & WRIGHT, Editors and Publishers.

BROOKLYN VIDETTE

EAST OAKLAND, CALIFORNIA.
Established 1876. A good advertising medium. Circulation 1,500. Issued Saturdays. Independent Republican. Circulates largely among farmers.

THE PEOPLE'S PRESS

MAPLETON, IOWA.
A Stalwart Republican paper in principles, true to its name and to the interests of its readers. Published in the heart of the great stock-regions of the Maple Valley. \$1.50 a year.
CHARLES A. ROBERTSON, Publisher.

THE BANNER OF LIBERTY

ELLENVILLE, ULSTER COUNTY, NEW YORK.
Bona fide circulation in every State and Territory of the Union. Old Jeffersonian Democratic organ. Circulation 2500. \$1.00 per year. Limited number of select advertisements taken.
BENEDICT BROS., Publishers.

ALTON TELEGRAPH

ALTON, ILLINOIS.
Daily and Weekly. Only Republican Daily in Seventeenth Congressional District. Best advertising medium in Southern Illinois. Weekly, established 1839; Daily, 1861.
W. T. NORTON, Publisher.

LA PORTE CITY PROGRESS

LA PORTE, BLACK HAWK COUNTY, IOWA.
Established in 1870. Best advertising medium in the county. Positively no wood-cuts received for insertion.
J. WASSON, Editor and Publisher.

GATESVILLE SUN

GATESVILLE, CORYELL COUNTY, TEXAS.
THE SUN is the only paper published in the county, and it has a circulation of over 800 every week. A sample copy sent free. Advertising rates furnished on demand.
C. E. OAKES & C. E. GASS, Editors and Proprietors.

MARYLAND REPUBLICAN AND STATE CAPITAL ADVERTISER

ANNAPOLIS, MARYLAND.
Published Saturday. Democratic. \$1.00 a year. Established 1838. The largest circulation of any paper outside of Baltimore.
L. F. COLTON, Publisher.

FLEMING COUNTY GAZETTE

FLEMINGSBURG, KENTUCKY.
Established Nov. 24, 1890. Circulation increasing every week. Circulates in Fleming and adjoining counties. Republican. Terms, \$1.50 per year. Address
CHARLES D. McCARTNEY, Editor and Proprietor.

SCOTT COUNTY DEMOCRAT

SCOTTSBURGH, INDIANA.
Published every Wednesday. Only paper in the county. Printed entirely at home—no patent "insides." Established in 1835.
JOHN H. J. SIERP, Editor and Proprietor.

EL DORADO EAGLE

EL DORADO, UNION COUNTY, ARKANSAS.
\$2.00 per annum.
Published every Thursday. Democratic. Established 1877. Circulation 650. The best advertising medium in South Arkansas. S. B. BAIRD, Editor and Proprietor.

NEW WINDSOR HERALD

NEW WINDSOR, MARYLAND.
New Windsor is situated in the most fertile section of Western Maryland, and THE HERALD has a good circulation throughout the town and neighborhood. Independent.
W. R. A. KOEHL, Publisher.

ONEIDA FREE PRESS

ONEIDA, MADISON COUNTY, NEW YORK.
Established 1880.
Has at present nearly 600 subscribers, and is increasing at the rate of ten per week. \$1.00 a year. Independent.
W. HECTOR GALE, Editor and Publisher.

THE ISHMAELITE

SPARTA, HANCOCK COUNTY, GEORGIA.
The official organ of Hancock County.
"One of the best papers in the State."—*Atlanta Constitution*. "It is one of the best in the South."—*Darien Gazette*.
LEWIS & ROBERTS, Publishers.

DER EGG HARBOR PILOT

Devoted to the interest of
EGG HARBOR CITY, NEW JERSEY.
Founded 1858. Terms, \$2.50 per annum.
H. MAAS & CO., Publishers.

THE NORTH ALABAMIAN.

TUSCUMBIA, ALABAMA.
Established July 1, 1882.
Democratic weekly. One of the best advertising mediums in the Southwest.
A. H. KELLER, Editor, Publisher, and Proprietor.

THE CLEVELAND ADVERTISER

CLEVELAND, GEORGIA.
In its second year of publication, of strong Democratic principles; has a good local circulation, and many subscribers out of the county. A good advertising medium.
ALEXANDER CHURCH, Editor and Publisher.

THE McHENRY PLAIND DEALER

McHENRY, McHENRY COUNTY, ILLINOIS.
A large Republican family newspaper, having the largest and most influential circulation of any paper in McHenry or Lake Counties. An excellent advertising medium.
J. VAN SLYKE, Editor and Proprietor.

THE FAYETTE ENTERPRISE

FAYETTEVILLE, WEST VIRGINIA.
Devoted to the interests of the laborer, farmer, miner, and mechanic. Publishes all the latest news of the day, and is an exceptionally good advertising medium. \$1.50 a year.
H. W. BRAZIE, Editor and Publisher.

THE CAROLINA SUN

CHEW, SOUTH CAROLINA.
Only paper in the county. Published at Cheraw, a town of over 1,500 population, on Great Pedee River, at head of navigation. Trade centre. Cotton shipping point.
R. H. PEGUES, Editor and Publisher.

SCOTTSVILLE SPECTATOR

SCOTTSVILLE, NEW YORK.
A large family journal, devoted to choice literature, local and general news, and as an advertising medium it has no superiors in Monroe County or the adjoining districts. \$1.25 per year, in advance.

THE GREENSBURG STANDARD

GREENSBURG, INDIANA.
Published every Friday. Largest circulation in Decatur County. As an advertising medium it has few equals in this section.
J. J. HAZELRIGG, Publisher.

SOUTHERN ZEPHIS, Ashville, St. Clair Co., Ala.

Only reliable monthly weather medium in the world. Predictions for area from the Lake region to the Gulf of Mexico, and from the Atlantic Ocean to the Mississippi Valley. Its Weather Forecasts are endorsed wherever known. \$1.50 per annum. Weekly.

Established 1871.

Chicagoer Neue Freie Presse

DAILY, SUNDAY, AND WEEKLY,

CHICAGO, ILLINOIS.

GERMAN-AMERICAN PUBLISHING COMPANY, PUBLISHERS.

R. MICHAELIS, Editor. C. B. ROSS, Business Manager.

The leading Republican German paper of the Northwest. During a vigorous, able, enterprising, and successful career, THE CHICAGOER NEUE FREIE PRESSE has won a position which places it face to face with the very foremost German newspapers of America.

Among the German business men of the Northwestern States, it circulates largely, as it gives full attention to railroad, commercial, manufacturing, and farming interests.

N. W. AYER & SON, Newspaper Advertising Agents, Times Building, Philadelphia.

DAILY AND WEEKLY

San Francisco Bulletin

SAN FRANCISCO, CALIFORNIA.

Largest, oldest, and best evening newspaper on the Pacific Coast. Independent, pure in tone, abounding in news and choice literary matter, it is acknowledged to be the leading commercial and financial authority and the favorite family paper. It has a bona fide circulation of 11,741 for the Daily Edition, and of 13,896 for the Weekly. It is the most valuable medium for advertisements designed to reach the well-to-do and middle classes. Its advertising rates are lower than those of Eastern journals of smaller circulation, and they are invariably adhered to, so that all may be sure of being served alike. Subscription rates, \$12.00 for the Daily and \$2.50 a year for the Weekly. Refer to J. W. SIMONTON, of the New York Associated Press, or to N. W. AYER & SON, Philadelphia.

EVIDENCE OF CIRCULATION:

We hereby certify that the average edition of THE DAILY BULLETIN printed and circulated during the four months beginning January 1st, and ending May 1st, 1880, has been 11,741 copies daily, and that the average edition of THE WEEKLY BULLETIN printed and circulated during the same period has been 13,896 copies weekly.

G. P. RIXFORD, Business Manager.

WILLIAM GILMAN, Foreman of Press-Room.

Subscribed and sworn to before me this fourth day of May, 1880.

[L. S.]

SAMUEL S. MURFEY, Notary Public.

Alabama Courier

ATHENS, ALABAMA.

A live enterprising four-page eight-column journal, both sides printed at home. Issued very Thursday. \$2.00 per annum in advance. Democratic in politics. The only paper printed entirely in Limestone County, and the best advertising medium for North Alabama. Only six months old, but with nearly 1000 bona fide subscribers in this and adjoining counties and states.

ADVERTISING RATES:

Special Notices, per line	\$0.10	Quarter Column, six months.....	15.00
Notices in local column, per line15	Quarter Column, one year.....	35.00
One Square, ten lines, one insertion.....	1.00	Half Column, three months.....	20.00
Each additional insertion.....	.50	Half Column, six months.....	25.00
One Square, three months.....	6.00	Half Column, one year.....	60.00
One Square, six months.....	8.00	One Column, three months.....	35.00
One Square, one year.....	12.00	One Column, six months.....	60.00
Quarter Column, three months.....	12.00	One Column, one year.....	100.00

All legal and transient advertisements charged by the insertion.

EIGHTH YEAR.

Engineering News

TRIBUNE BUILDING, NEW YORK CITY.

GEO. H. FROST, PROPRIETOR.

A twenty-page weekly record of engineering and contracting intelligence, gathered from all parts of the country. \$4.00 per annum.

The following is a list in part of the vast field which an engineering journal must attempt to cover each year: Bridges; Tunnels; Sewerage; River and Harbor Improvements; Roads, Streets, and Pavements; Water-Works; Electricity; Railroads; Specifications; Land Surveying; Dredging; Contracting Matters; Markets; Building and Building Materials; Book Reviews; Society Proceedings; "Personal" Mention; Correspondence; Foreign Intelligence; Editorials; besides some subjects that we do not now think of. We can not neglect any of these subjects, and we do not expect to.

This is the only weekly paper in the United States devoted to the above interests.

N. W. AYER & SON, Newspaper Advertising Agents, Times Building, Philadelphia.

Texas Live Stock Journal

PUBLISHED WEEKLY BY THE STOCK JOURNAL PUBLISHING COMPANY

AT FORT WORTH, TEXAS.

GEORGE B. LOVING, Editor and Manager.

SUBSCRIPTION, TWO DOLLARS PER ANNUM.

THE TEXAS LIVE STOCK JOURNAL is the only exclusive Live Stock Paper in the Southwest, and the only one in the United States devoted exclusively to the rearing and handling of Live Stock on the range.

A prominent feature of THE TEXAS LIVE STOCK JOURNAL is the publication of the list of estrayed stock of the entire State, which makes it invaluable and indispensable to both Stockmen and Farmers, and gives it a larger circulation among those classes than is possessed by any other paper.

THE TEXAS LIVE STOCK JOURNAL offers especial facilities to breeders of Fine Stock, dealers in Agricultural Implements, Merchants and others who desire to reach the Stockmen and Farmers of Texas and the Southwest.

Rates of advertising: 1 inch, 1 month, \$2.50; 3 months, \$6.00; 6 months, \$10.00; 12 months, \$18.00. For additional space add 50 per cent. to above rates for each additional inch. Locals or reading matter 25 cents a line per month.

N. W. AYER & SON, Newspaper Advertising Agents, Times Building, Philadelphia.

The Hour

A WEEKLY JOURNAL DEVOTED TO SOCIAL INTERESTS.

Issued every Saturday with a Supplement Cartoon. Annual Subscription, \$5.00; Single copies, 10 cents each.

For sale by all news agents throughout the country.

OPINIONS OF THE PRESS.

THE HOUR is readable and varied. It contains light, bright gossip, interesting personal reminiscences, grave essays on politics and special topics of current interest, regular departments for art, music, the drama and fashions, with foreign and domestic correspondence.—*New York Herald.*

THE HOUR is conducted by gentlemen who ought to know, if anybody knows, what the proprieties and improprieties are, both of social life and social journalism.—*New York World.*

THE HOUR shows much cleverness and taste.—*New York Mail.*

THE HOUR does not overlook any subject of cotemporaneous interest.—*The Home Journal.*

THE HOUR is a handsome sheet of sixteen pages, devoted to social interests.—*The Evening Post.*

THE HOUR is bright and fresh, and is made up of a well-edited variety of readable matter.—*Louisville Courier-Journal.*

THE HOUR is ably conducted, and there is much sparkle and vivacity in its contents.—*Daily Graphic.*

The taste of THE HOUR is unexceptionable, and the wit is of encouraging quality. There is a good variety of matter, covering a wide and interesting field, and upon the whole, the impression that the paper produces is that it deserves to succeed.—*New York Sun.*

THE HOUR is the ablest, brightest, and highest-toned journal devoted to social interests published in this or any other country.—*New York Commercial Advertiser.*

THE HOUR is a brilliant weekly New York new journal, devoted to social interests.—*Boston Saturday Evening Gazette.*

THE HOUR is a very elegant paper, and will continue to be so.—*Boston Evening Traveler.*

THE HOUR is full of capital reading matter, and has an air that guarantees and promises prosperity.—*New York Spirit of the Times.*

Terms for advertising: Outside pages, 25 cents a line; Inside pages, 15 cents a line; Special notices, 50 cents a line.

THE HOUR PUBLISHING COMPANY, 52 UNIVERSITY PLACE, NEW YORK CITY.

N. W. AYER & SON, Newspaper Advertising Agents, Times Building, Philadelphia.

OVER 1,000,000 COPIES



CITY OF PHILADELPHIA, ss.

Personally appeared before me, the subscriber, William H. List, Magistrate of Court No. 5, of the said city, L. LUM SMITH, Publisher and Proprietor of THE AGENTS' HERALD, 717 Sansom Street, who being duly sworn according to law, doth depose and say that the actual circulation of the May (1881) issue of THE AGENTS' HERALD was over 75,000 copies; for June (1881) issue, over 50,000; and he further guarantees that the circulation of the July (1881) number shall exceed 50,000 copies, failing in which no charge whatever will be made for advertisements inserted in that issue. Further than this, deponent doth depose and say, that since and including the issue of December, 1879, over 1,000,000 copies of THE AGENTS' HERALD have been printed and mailed, during which time the circulation reached as many as 127,000 copies per month; and further deponent saith not.

L. LUM SMITH, 717 Sansom Street, Philadelphia, Pa.

Sworn and subscribed before me, this twenty-seventh day of June, A. D. 1881.

WM. H. LIST, Magistrate of Court No 5.

PHILADELPHIA, Pa., Jan. 15, 1881.
We have had a card in every issue of THE AGENTS' HERALD since published. We take great pleasure in recommending THE HERALD as especially adapted to the wants of advertisers and agents.

NATIONAL PUBLISHING CO.

PHILADELPHIA, Pa., Jan. 17, 1881.
The best endorsement an advertiser can have is a card in THE AGENTS' HERALD, for already many agents are suspicious of, and loth to patronize new firms, whose advertisements do not appear in that paper.

GLOBE NOVELTY HOUSE.

PHILADELPHIA, Pa., July 11, 1880.
We send you herewith a renewal of our last year's contract. The Old Franklin Publishing House is well satisfied with its receipts from its AGENTS' HERALD advertising. Every day brings something.

C. W. ALEXANDER.

PHILADELPHIA, Pa., Jan. 15, 1881.
Out of over 11,000 letters received from agents during 1880, we were not a little surprised to find that over 8,000 came in answer to our advertisement in THE AGENTS' HERALD.

CHRISTIAN FIRESIDE.

READING, Pa., Jan. 5, 1881.
THE HERALD has brought more returns than any paper I ever used.

W. C. KATNER.

TYRONE CITY, Pa., Jan. 5, 1881.
We assure you THE HERALD has paid us better than any three mediums we have yet tried.

TYRONE PHOTO-COPYING HOUSE.

NEW OXFORD, Pa., Dec. 30, 1880.
We must say that THE AGENTS' HERALD is the very best paper we ever advertised in. The agents we have obtained through THE HERALD are of the very best.

E. ROTH & BRO.

CHICAGO, ILL., Jan. 4, 1881.
Have received \$175.00 direct from agents in answer to my \$14.00 advertisement in your November number, and of course am well pleased.

L. E. HARSHA.

CHICAGO, ILL., Dec. 31, 1880.
We consider THE AGENTS' HERALD the very best advertising medium in the country, especially so for anything sold by subscription. We wish it success.

HOUGHTON, MIFFLIN & CO.

CHICAGO, ILL., Dec. 30, 1880.
We consider THE HERALD the best medium in existence by which we can come into communication with active and working agents.

RICHTER & HUSCHE.

NEW YORK, Jan. 11, 1881.
I have received a great many replies from my advertisement in your paper, and it pays me well.

T. LEEDS WATERS.

CHICAGO, ILL., 1880.
I have received more applications for agencies for sewing machines, etc., quoting THE HERALD, than from all other sources, although my advertisement was running in sixteen hundred weekly papers, many of them selected at least more than double those of THE HERALD.

C. G. AKAM.

NEW YORK, Jan. 11, 1881.
Continue our two-inch advertisement for the year 1881 for \$120. This is our third yearly contract, and we are well pleased.

HAASIS & LUBRECHT.

NEW YORK, Jan. 12, 1881.
THE AGENTS' HERALD continues to give us entire satisfaction. Its enterprise and efficiency have made it a popular exchange with the best agents in the country.

BRITISH NEEDLE ASSOCIATION.

NEW YORK, Jan. 8, 1881.
We have advertised in a very large number of publications during the past year, yet none of them have begun to equal THE AGENTS' HERALD in actual results.

SMITH BROS. & CO.

NEW YORK, Dec. 30, 1880.
We are happy to state that we have always found THE HERALD all that its energetic young proprietor claimed for it.

CONTINENTAL CHROMO CO.

NEW YORK, Dec. 8, 1880.
As this will close our year's contract, we will say that THE HERALD has paid us better for the \$444.00 invested than any other medium we have used in 1880. I will take one hundred and twenty inches for 1881 at your price.

WORLD MANUFACTURING CO.

NEW YORK, Jan. 10, 1881.
When we wish for agents, we find THE AGENTS' HERALD the very best medium for reaching them. We received over one thousand applications from a single insertion of our one inch advertisement. If other advertisers in other mediums can make as good a showing, I would like to benefit by their experience.

J. H. BURTIS, of BURTIS & Co.

NEW YORK, Dec. 15, 1880.
Having paid you during 1880, \$480.00 for advertising, I am prepared to say that THE AGENTS' HERALD is the very best advertising medium in the United States for those who wish to place their goods in agents' hands.

E. G. RIDEOUT.

NEW YORK, Dec. 31, 1880.
I inclose a renewal of my yearly contract for 1881, ten inches twelve times, for \$600.00. I feel that too much can not be said in praise of THE AGENTS' HERALD. As an advertising medium it is pre-eminently the best. There can be no controversy on that point. In every respect, the uses and requirements of both advertisers and agents are so admirably subserved that little more can be desired.

NATIONAL BOOK CO.

AGENTS' HERALD, 717 Sansom Street, Philadelphia, Pa.

DAILY AND WEEKLY

Leadville Chronicle

LEADVILLE, COLORADO.

Pioneer paper of the Great Carbonate Camp. Largest afternoon journal west of St. Louis. The acknowledged mining authority of Colorado.

Daily, \$1.00 per month; Weekly, \$1.00 per quarter; \$3.00 a year. Circulation: Daily, 4,500; Weekly, 7,000.
C. C. DAVIS, Proprietor.

Railway Reporter

PITTSBURGH, PENNSYLVANIA.

A monthly publication, devoted to the interest of managers, officers, and employes of railways, manufacturers of railway supplies; builders, contractors, engineers, &c. \$1.25 a year. Club rates furnished on application.

RAILWAY REPORTER CO.,
Lock box 384, Pittsburgh, Pa.

Clarendon Enterprise

MANNING, SOUTH CAROLINA.

H. J. HAYNSWORTH, Editor and Proprietor.

This weekly journal is the only paper published in the large and prosperous agricultural district of Clarendon County. It has a wide circulation, and enjoys a large advertising patronage. \$2.00 per annum.

Victor Herald

PUBLISHED EVERY SATURDAY, AT

VICTOR, ONTARIO COUNTY, NEW YORK.

D. B. GIBSON, Editor and Proprietor.

Seven-column folio, 24x36. All home print. \$1.50 per annum.

Iberville South

PLAQUEMINE, LOUISIANA.

WILLIAM A. BRYAN, Editor and Publisher.

A four-page Democratic journal, published every Saturday, containing all the latest news of the day. It circulates among the intelligent and well-read people of this section. Official journal of the parish and town. Subscription, \$3.00 per annum, in advance.

Weekly Recorder

PUBLISHED BY THE RECORDER PRINTING CO., AT

FAYETTEVILLE, ONONDAGA CO., NEW YORK.

B. R. KETCHESON, Editor and Manager.

Circulation, 1,260.

Chautauqua News

SHERMAN, NEW YORK.

C. E. SHELDON, Publisher.

Published every Wednesday. Only paper in South-western Chautauqua. Republican in politics. Circulates largely in one of the best dairying communities in the State. Am also one of the proprietors of the *Panama Herald*, and authorized to make contracts for same.

The Neapolitan

NAPLES, ONTARIO COUNTY, NEW YORK.

S. L. DEYO, Publisher and Proprietor.

A weekly, local paper, eight columns, at the low rate of \$1.00 per year. Is a better medium for advertisers than most papers of its kind. Its circulation is now 1100, and rapidly increasing. Its rates for advertising are very low. No objection to reasonable cuts, and at the same rates as other space.

"With charity for all, and malice towards none."

Huntsville Gazette

HUNTSVILLE, ALABAMA.

THE LEADING COLORED JOURNAL OF THE SOUTH.

Is a four-page, six-column paper, published in the interests of Huntsville and adjoining towns. Is edited and published by colored men, and circulates freely in Alabama and adjoining States.

"HUNTSVILLE GAZETTE CO.," Publishers.

Macomb Journal

MACOMB, ILLINOIS.

ONE OF THE OLDEST WEEKLIES IN ILLINOIS.

Published at Macomb, the chief trade and business centre of McDonough County. It has an average circulation of 1,848 copies. Gives all advertisements good position, but *special* positions to none.

W. H. HAINLINE, Proprietor.

Border Watchman

UNION, WEST VIRGINIA.

THE WATCHMAN is published every Friday, and has a large circulation in Monroe, Greenbrier, Summers, and Mercer Counties, in West Virginia, and in Giles, Craig, and Alleghany Counties, in Virginia, besides having a wide general circulation. It is, in fact, the best advertising medium on the border. Advertisers dealt with liberally. Special rates furnished upon application.

A. S. JOHNSTON, Proprietor.

Granite Post

MOUNT AIRY, SURRY CO., NORTH CAROLINA.

A lively local and family newspaper, is issued weekly, and devoted chiefly to the development of the natural resources of its section. It has a general and growing circulation among a well-to-do class of people, who are just beginning to realize the capabilities of their county.

\$1.50 a year.

PEPPER & SONS, Proprietors.
J. W. DUGGINS, Publisher.

Established 1863.

Daily and Weekly Press

PATERSON, N. J.

LARGEST CIRCULATION IN THE CITY.

THE PRESS PRINTING AND PUBLISHING CO.

Walton County Vidette

MONROE, GEORGIA.

OFFICIAL ORGAN OF THE COUNTY.

A first-class 86-column journal, devoted to literary, local, and general news. Has 5,000 weekly readers, and is a good medium for advertisers desiring to reach this section. Published every Tuesday. \$1.50 a year, in advance.

J. M. BROWN, Editor and Publisher.

Established 1850.

The Wolverine Citizen

FLINT, GENESEE COUNTY, MICHIGAN.

F. H. RANKIN, Editor and Publisher.

A large eight-page, six-column journal. Published every Saturday. Bright and enterprising, and certain to repay those who make use of its columns. Largest circulation of any paper in Genesee County. Subscription \$2.00 a year, in advance. Advertising rates on application.

Chenoa Gazette

CHENOA, McLEAN COUNTY, ILLINOIS.

THE GAZETTE is printed all at home, is issued every Wednesday and Saturday, and has a real circulation of 730 copies each issue. One of the best advertising mediums in Central Illinois. Advertising rates, one dollar per inch a month. Twenty-five per cent. discount to large advertisers. Stereotyped advertisements not inserted. \$1.50 per annum, in advance.

C. W. STICKNEY, Editor and Publisher.

THE LEADING IRISH-AMERICAN NEWSPAPER OF THE WEST.

The Irish Tribune

CHICAGO, ILLINOIS.

PUBLISHED EVERY SATURDAY BY

P. J. RYAN, PROPRIETOR,

Office: 157, 159, 161, and 163 La Salle Street, Chicago, Illinois.

AN INDEPENDENT JOURNAL

DEVOTED TO THE INTERESTS OF THE IRISH NATION IN AMERICA.

CIRCULATION LARGER THAN ANY OTHER PAPER OF ITS CLASS.

Its columns give the latest news from Ireland, and general intelligence from all quarters of the World
of interest to Irish readers.

One of the most influential and popular of the papers circulating among the Irish people.

To those who desire to reach the Irish population of the West, it is a particularly valuable advertising medium.

N. W. AYER & SON, Newspaper Advertising Agents,

Times Building, Southwest corner Chestnut and Eighth Streets, Philadelphia.

Established September 15, 1875.

Saltsburg Press

SALTSBURG, INDIANA COUNTY, PENNSYLVANIA.

THE PRESS is issued every Wednesday, and is a large and progressive journal, devoted to local and miscellaneous news. As an advertising medium it has few superiors, being located in the heart of a thickly settled and wealthy farming country.

E. J. McWILLIAMS, Proprietor.

Decatur County Press

LEON, IOWA.

JOHN C. STOCKTON, Editor and Publisher.

"THE PRESS is owned by an association of farmers, is a Greenback paper, and devoted to local, miscellaneous, and general news. It is published every Wednesday, and has a good circulation in every part of the county.

Brief Mention

PUBLISHED WEEKLY, AT

WARSAW, DUPLIN COUNTY, NORTH CAROLINA.

J. N. STALLINGS, Editor and Proprietor.

It is Democratic in politics, and a strong advocate of the prohibition of the sale of intoxicating liquors by law. Bona fide circulation of 600 among sober, industrious, reliable patrons. \$1.00 per annum.

Hendricks Co. Gazette

ISSUED EVERY TUESDAY, AT

DANVILLE, INDIANA.

E. DOUGLASS KING, Editor.

THE GAZETTE COMPANY, Publishers.

Those who wish to reach the solid people of Danville and vicinity would do well to use the pages of THE GAZETTE as an advertising medium. \$1.50 per annum, in advance. Circulation over 1,000.

Danville Deutsche Zeitung

DANVILLE, ILLINOIS.

FRITZ SCHAEFER, Publisher.

Is a four-page, eight-column paper, containing miscellaneous and general news, is ably edited and well printed. Circulation rapidly increasing. Popular advertising medium for reaching the German population of this section. Circulation over 500.

THE LOGAN LEADER

LOGAN, CACHE COUNTY, UTAH.

An independent progressive journal, circulating in a rich agricultural and manufacturing district, and the best advertising medium in Northern Utah or Southern Idaho.

CUMMINGS BROTHERS, Publishers.

THE ADVERTISER

HANDSBORO, MISSISSIPPI.

THE ADVERTISER is a large 32-column paper, and circulates largely in the counties of Harrison, Hancock, Jackson, Perry, and Marion. An excellent advertising medium.

LITTLE & EVERITT, Proprietors.

THE CORNWALL REFLECTOR

CORNWALL-ON-THE-HUDSON, NEW YORK.

THE REFLECTOR is a handsome weekly journal, devoted to the interests of Cornwall and the instruction and entertainment of the family circle. \$1.50 a year, in advance.

H. H. SNELLING, Editor and Proprietor.

THE SUNNYSIDE COURIER

IRVINGTON-ON-HUDSON, NEW YORK.

An official county and town paper, devoted to real estate interests along the Hudson. Circulating among all classes, it is an excellent medium for advertising. Send stamp for sample copy.

J. BAILEY CROSBY, Editor.

THE GAZETTE

MONMOUTH, ILLINOIS.

It is a lively paper, devoted to the interests of Monmouth and the surrounding country. A very desirable medium for parties wishing to advertise in this section.

G. G. MCCOSH, Publisher.

AUGUSTA REPUBLICAN

AUGUSTA, KANSAS.

A large 32-column journal, devoted to local and general news. It has a large circulation among an intelligent and well-read people, and as an advertising medium it has no superior in this section.

U. A. ALBIN, Publisher.

THE WINDSOR REVIEW

WINDSOR, HENRY COUNTY, MISSOURI.

A first-class local paper, published in a populous farming and mining community. Advertising rates reasonable. No attention paid to propositions of the "half cash" nature. Circulation, 800 copies.

W. H. WALKER, Publisher.

THE JEWISH RECORD

PHILADELPHIA, PA.

Fridays. Eight pages, 31x44. Established 1875.

JEWISH RECORD ASSOCIATION, Publishers, 614 Chestnut Street, Philadelphia.

THE GAZETTE

SUMMERVILLE, GEORGIA.

Published in one of the best counties, financially, in Georgia, and has a large circulation in adjoining counties. Advertising rates moderate compared with circulation.

J. C. LOOMIS, Editor and Publisher.

LITHOPOLITAN HOME NEWS

LITHOPOLIS, OHIO.

Eight pages: forty-eight columns. Subscription, one year, \$1.50; six months, 75 cents. A population of 2,500 within three miles of office. Advertising rates very low.

KRAMER BROTHERS, Editors.

ZION'S ADVOCATE

FRONT ROYAL, VIRGINIA.

THE ADVOCATE is published semi-monthly, and is now in its twentieth volume; is circulated in twenty-seven States, Washington, D. C., Canada, and England, and receives their hearty support.

J. CLARK, Editor; S. D. MYERS, Publisher.

MONTGOMERY DEMOCRAT

LITCHFIELD, ILLINOIS.

A large eight-page journal, issued every Saturday, devoted to local and general news. Published at the best grain market in a radius of fifty miles. Good advertising medium.

G. G. LITCHFIELD, Editor.

PEMBERVILLE INDEPENDENT

PEMBERVILLE, OHIO.

THE INDEPENDENT is devoted to the interests of Pemberville and surrounding country. Full summary of State and county news. Published every Friday. \$1.00 per year.

A. H. DAVIDSON, Editor and Publisher.

DER DEUTSCHE STATEN ISLANDER

EDGEWATER, RICHMOND COUNTY, NEW YORK. It is a large and well-edited German paper, published every Saturday, and is the only advertising medium open to parties wishing to reach the Germans of Staten Island.

JOHN SCHIEFER, Publisher.

SPENCER HERALD

SPENCER, NEW YORK.

A well-established paper, full of news and choice reading matter. Good advertising medium. \$1.00 a year in advance. Circulation 600.

J. LEROY NIXON, Editor and Proprietor.

BRIDGEPORT WEEKLY EAGLE

BRIDGEPORT, CONNECTICUT.

A valuable advertising medium, published every Saturday. Live, eight-page, 48-column paper, published in city of 30,000 inhabitants. Large circulation. Rates reasonable.

A. L. CHENEY & CO., Proprietors.

TOCCOA NEWS

TOCCOA, GEORGIA.

A first-class journal, devoted to local and miscellaneous news. A good medium for advertisers wishing to reach this section. Published weekly \$1.50 per year.

EDWARD SCHAEFER, Publisher.

GREENVILLE HERALD

GREENVILLE, TEXAS.

THE HERALD is published at the county-seat of one of the richest counties in the State. Largest circulation of any paper in Hunt County. \$1.50 per year. Published every Friday.

F. F. ALEXANDER, Editor and Proprietor.

GARDNER RECORD

WEST GARDNER, MASSACHUSETTS.

A weekly paper, published every Friday, devoted to the interests of Gardner and neighboring towns. An excellent advertising medium.

E. J. FULLER, Editor and Proprietor.

LEAVENWORTH STANDARD

LEAVENWORTH, KANSAS.

THE STANDARD is the largest paper published in Leavenworth, and has the largest home patronage. Official paper of the county. Daily and weekly.

E. G. ROSS & SONS, Publishers.

TRENT VALLEY ADVOCATE

TRENTON, ONTARIO.

An eight-page, 40-column weekly. \$1.00 a year. Established 1878. JAMES A. ORR, Publisher and Proprietor.

THOMASTON EXPRESS

THOMASTON, CONNECTICUT.

THE EXPRESS is devoted to matters of local interest and general news, with the usual variety of miscellany. It is a capital advertising medium.

C. JAMES, Publisher.

Thirty-third year.

Brooklyn Daily Times.

Nos. 24 and 26 BROADWAY, BROOKLYN, NEW YORK.

A SOLID NEWSPAPER GROWTH.

From THE NEW YORK TELEGRAM, February 2d, 1880.

No paper that has lived in a community for thirty-three years can be said to be without a history, without a title to respect, without a value as a measure of the social forces which animate and mould that community. Were THE BROOKLYN DAILY TIMES to-day only what it was up to the period of ten years ago, it would be still well worthy of a place in a series of sketches on American journalism. It happens, however, that no daily paper in this country has made more steady or more wonderful strides within the past ten years than THE BROOKLYN DAILY TIMES. Other journals date the era of their modern development to the American civil war. Since the excitement and inflation of war times, nearly all American newspapers have labored heavily in their struggle to keep appearances up to the mark of vanished war circulations and flush times—and not a few have gone down. The prosperity of THE BROOKLYN TIMES is upon a surer basis. The way in which it has kept pace with the remarkable growth of the Eastern District of Brooklyn in population and resources is entertainingly told in THE TELEGRAM's article elsewhere. Brooklyn is to be congratulated upon having so flourishing a newspaper; and the circulation and patronage of THE TIMES show that Brooklyn people appreciate the advantages of having a newspaper publisher who adequately reflects their enterprise.

N. W. AYER & SON, Newspaper Advertising Agents, Times Building, Philadelphia.

Littell's Living Age

ISSUED EVERY SATURDAY.

\$3.00 A YEAR. FREE OF POSTAGE.

THE LIVING AGE gives fifty-two numbers of sixty-four pages each, or more than three and a quarter thousand double-column octavo pages of reading-matter yearly; enabling it to present with a combined freshness and completeness nowhere else attempted, the best Essays, Reviews, Criticisms, Tales, Sketches of Travel and Discovery, Poetry, Scientific, Biographical, Historical, and Political Information, from the entire body of Foreign Periodical Literature, and from the pens of the Foremost Living Writers. The ablest and most cultivated intellects, in every department of Literature, Politics, Science and Art, find expression in the Periodical Literature of Europe, and especially of Great Britain THE LIVING AGE, forming four large volumes a year, furnishes from the vast and generally inaccessible mass of this literature, the only compilation, that, while within the reach of all, is satisfactory in the completeness with which it embraces whatever is of immediate interest, or of solid, permanent value. It is therefore indispensable to every one who wishes to keep pace with the events or intellectual progress of the time, or to cultivate in himself or his family general intelligence and literary taste.

LITTELL'S LIVING AGE AS AN ADVERTISING MEDIUM.

I. The circulation of THE LIVING AGE, in all parts of the country, is notably among people of intelligence and of means to gratify their wants.

II. Advertisements are limited to a very few pages. Each advertisement is therefore sure to be seen by every person into whose hands the magazine falls.

III. The magazine is not destroyed as soon as read, but carefully preserved, and the advertisements are thus kept before the eye of the reader.

IV. Nothing is intentionally admitted to the advertising pages of the magazine which is not of intrinsic merit, and special value is thus added to every advertisement to which this magazine gives circulation.

For these reasons THE LIVING AGE is unequalled for the cost, as a medium for advertising New Publications, Colleges and Schools, Works of Art, Pianos and Church and Parlor Organs, Insurance Companies, Loans, Sewing Machines, and valuable Inventions, Manufactures, and Merchandise, of all sorts—whatever, in short, is of interest to the class of readers above mentioned.

Considering the character of its circulation, and the other advantages offered, the rates of advertising in THE LIVING AGE are very low. The subscription price of THE LIVING AGE is eight dollars a year. Advertisers are entitled to a copy of every number in which their advertisement appears, free of charge.

For further particulars, address

LITTELL & CO., Publishers, 17 Bromfield Street, Boston.

N. W. AYER & SON, Newspaper Advertising Agents, Times Building, Philadelphia.

The Westporter

WESTPORT, CONNECTICUT.

Issued every Saturday, at No. 2 National Bank Block, State Street. The official paper of this probate district, comprising the towns of Westport and Weston, representing a population of nearly 5,000 inhabitants. Job Printing of all kinds. Prices moderate.

WESTPORT PUBLISHING COMPANY.

JOHN S. JONES, Editor and Manager.

Clifton Springs Press

CLIFTON SPRINGS, NEW YORK.

WILLIAM W. GILLIS, Editor.

Is a bright, newsy, independent, social journal. The circulation has nearly doubled within the last year, being at the present time 1,000 copies. Paper is on file in reading-room, making it a valuable medium for advertisers. \$1.00 a year.

Asheboro Courier

PUBLISHED EVERY TUESDAY, AT

ASHEBORO, NORTH CAROLINA.

GEORGE S. BRADSHAW, Editor and Publisher.

THE COURIER is in its fifth year of publication. No better advertising medium. Circulation 1,000. Terms, \$1.00 per annum.

Evansville Argus

ISSUED EVERY SATURDAY, AT

EVANSVILLE, INDIANA.

The largest 32-column paper published in Southern Indiana. Politics independent. Circulation 4,000. THE ARGUS is devoted to current literature, society, general and local news. For advertising rates apply to ARGUS PUBLISHING COMPANY.

Sunday Times

CHARLESTON, SOUTH CAROLINA.

ISSUED EVERY SUNDAY, BY

J. W. DE LANO, Publisher.

A wide-awake Democratic journal, devoted to local and miscellaneous news. THE TIMES has a large circulation, and as an advertising medium it has few superiors in this section. Rates furnished on application.

Established 1846.

Zanesville Daily Courier

ZANESVILLE, OHIO.

The leading daily journal in Southeastern Ohio.

WEEKLY COURIER

The leading weekly paper in Southeastern Ohio. Established 1810. Circulation: Daily, 1,500; Weekly, 4,500. Circulated principally in the Muskingum Valley, the largest and richest valley in Ohio. Republican journals. J. H. DODD, Business Manager.

The Sun

NORTH BALTIMORE, WOOD COUNTY, OHIO.

C. W. MAINS, Publisher.

THE SUN is published every Friday, is neutral in politics, and is devoted strictly to the interests of its patrons. \$1.00 a year. It has a good and rapidly increasing circulation, and is a valuable advertising medium. Rates sent on application.

The Enfield Sentinel

PUBLISHED EVERY THURSDAY, AT

ENFIELD, NORTH CAROLINA.

D. E. STAINBACK, Editor and Proprietor.

THE SENTINEL is a 24-column newspaper; circulation, 1,000. A first-rate advertising medium. \$1.50 a year.

Wood County Democrat

BOWLING GREEN, OHIO.

DOBSON BROTHERS, Proprietors.

Is the only Democratic paper in Wood, the second county in Ohio. THE DEMOCRAT is read by 5,000 farmers every week. Only first-class foreign advertisements taken. Write us for terms.

Corsicana Messenger

PUBLISHED 1ST AND 15TH OF EVERY MONTH, AT
CORSICANA, TEXAS.

Will likely be published every week after September 1st. Circulates in fifteen States, having a general patronage in Texas. Subscribers multiplying rapidly. Has the confidence of the public as a non-sectarian, but religious paper, and safe advertising medium.
REV. M. H. WELLS, Editor and Proprietor.

Lorain County Times

LORAIN, LORAIN COUNTY, OHIO.

F. A. ROWLEY, Editor and Proprietor.

The leading paper in Lorain County. Has a large circulation in both Lorain and North Amherst, and reaches more families than any other journal published in Lorain County. Its worth as an advertising medium will be readily seen.

Oskaloosa Independent

PUBLISHED ON SATURDAY, AT

OSKALOOSA, KANSAS.

J. W. ROBERTS, Editor and Publisher.

THE INDEPENDENT is a Republican journal, and is the best paper in a wide section of country. Has a wide-spread circulation among the most refined and intelligent classes, and is a superior advertising medium. \$1.50 per annum, in advance.

Isanti County Press

CAMBRIDGE CITY, MINNESOTA.

PETER MAGNUS, Publisher.

THE PRESS, published every Thursday, is an eight-page paper, devoted to local, general, and current news of the day. It is fast gaining popularity under its new management, and gaining for itself an increasing circulation. \$1.50 per annum, in advance.

Montezuma Weekly

MONTEZUMA, GEORGIA.

MILTON A. SMITH, Editor and Publisher.

Published every Tuesday, and circulates in six of the most popular counties of the State. An excellent medium for advertisers. Advertisements solicited. \$1.50 a year.

The Democrat

KEY WEST, FLORIDA.

THE DEMOCRAT is published weekly, is an eight-page paper, size 36x48, the largest published in the State, and is located in the largest city of Florida, giving information to those desiring to locate in a warm climate and engage in the culture of tropical fruit. It is nearly double the circulation of any other paper published in the city. The best medium for advertising.
C. B. PENDLETON, Editor and Publisher.

Franklin Times

PUBLISHED EVERY FRIDAY, AT

LOUISBURG, NORTH CAROLINA.

JAMES A. THOMAS, Editor and Publisher.

THE TIMES is the only newspaper published in Franklin County, and it is a fact that advertisers should not forget. \$2.00 a year. Circulation, 800.



A MORNING NEWSPAPER, PUBLISHED EVERY DAY IN THE YEAR, AT NEW YORK.

TRUTH is a four page paper, six columns to the page, and nearly as large as the New York SUN.

TRUTH gives all the news in an attractive form.

TRUTH editorials discuss questions of current interest.

TRUTH owes allegiance to no party, and is in the highest sense independent in politics.

TRUTH is as free and independent in the discussion of religious topics as in politics.

TRUTH opposes the union of Church and State, and will use its influence to destroy the connection now existing between them.

TRUTH thinks the truth, tells the truth, and in all things advocates the truth.

TRUTH was first published on the 2d of December, 1879. Its circulation has constantly grown ever since. There has never been a day when it did not sell more copies than on the corresponding day of the preceding week.

TRUTH's circulation on the 1st of April, 1880, was 37,100; on the 1st of June it was 42,100; on the 1st of July it was 46,100; on the 1st of August it was 52,300; on the 1st of September it was 53,200, and on the 1st of October it was 63,400.

TRUTH's circulation now equals the actual circulation of the New York SUN, and surpasses that of every New York daily except the HERALD.

TRUTH is the greatest success in journalism.

TRUTH is the only penny paper which has ever been a success, either in a business or a professional sense.

TRUTH charges for one copy, one cent; for one month, post-paid, 35 cents; for three months, post-paid, \$1.00; for six months, post-paid, \$2.00; for one year, post-paid, \$4.00.

Advertising rates: ordinary advertising, 30 cents per line. Reading notices, per line, first page, \$1.00; second page, 75 cents; third page, 60 cents; fourth page, 50 cents. Special notices, per line, 35 cents. Births, deaths and marriages (four lines) 50 cents.

TRUTH PUBLICATION OFFICE, 142 NASSAU STREET, NEW YORK.

N. W. AYER & SON, Newspaper Advertising Agents, Times Building, Philadelphia.

The Evening News

A FIRST-CLASS AFTERNOON NEWSPAPER.

CAREFULLY EDITED IN EVERY DEPARTMENT.

The only Two Cent Evening Paper in Philadelphia that publishes full telegraphic news.

THE EVENING NEWS gives special attention to reliable news.

To Music and the Drama.

To Literary and Art Matters.

To Fashion and Personal News.

To College and Educational News.

To all Political and Social Questions.

To Financial and Commercial News.

To Full and Reliable Telegraphic News

To Foreign and Domestic Correspondence.

To Carefully Selected Miscellaneous Matter.

To Careful, Accurate and Bright Local Reports and Articles.

To everything that in fact goes to make a First-Class Newspaper.

THE EVENING NEWS is sold regularly by all Newsdealers in Philadelphia and its vicinity at Two Cents a Copy, and is served regularly by Carriers for Twelve Cents a Week. Mail Subscription, \$6.00 a year or fifty cents a month, postage pre-paid.

Advertising Estimates and Rates furnished promptly on application.

Address

THE EVENING NEWS, 713 CHESTNUT STREET, PHILADELPHIA.

N. W. AYER & SON, Newspaper Advertising Agents, Times Building, Philadelphia.

New York Weekly Witness

COMMENCED WITH JANUARY, 1872, AND IN ITS NINTH YEAR.

JOHN DOUGALL & CO., Proprietors.

Nos. 17 to 21 Vandewater Street, New York City.

It at present issues between 60,000 and 70,000 weekly, which go to subscribers all over the Union.

Its issues from the beginning have been over 20,000,000 copies, each containing a great variety of interesting matter, namely:

NEWS OF THE DAY,

PRICES CURRENT,

FINANCIAL REPORT,

SPIRIT OF THE NEW YORK DAILY PRESS,

HOME DEPARTMENT,

Consisting chiefly of Letters from Ladies, with a column of Letters from Children;

GENERAL CORRESPONDENCE FROM ALL PARTS OF THE COUNTRY,

Much of it valuable for intending Colonists;

DEPARTMENT FOR AGRICULTURE,

DEPARTMENT FOR TEMPERANCE,

DEPARTMENT FOR SUNDAY-SCHOOL,

RELIGIOUS READING,

Including Daily Report of Fulton Street Prayer Meeting;

SERIAL AND OTHER STORIES.

It gives more reading matter than any other religious weekly, and has probably fully 300,000 readers, as many copies serve more than one family.

It has drawn forth unsolicited commendation from thousands of readers, many of whom pronounce it the best paper for the family and country they have ever seen.

The price is \$1.50 a year. Clubs of five will be supplied for \$6.00 a year, the papers being addressed separately and postpaid.

On account of the high character of its circulation, THE WITNESS is an excellent medium of advertising for all articles of household use, agricultural goods, and everything useful to a farmer or his wife.

The ladies are great friends of THE WITNESS.

New inventions or novelties of any kind, if useful, should be advertised in THE WITNESS; in fact, if an advertiser wants to reach the thrifty and good class of our countrymen, he should advertise in THE WITNESS.

ADVERTISING RATES, FIFTY CENTS PER AGATE LINE.

N. W. AYER & SON, Times Building, Chestnut and Eighth Streets, Philadelphia,
are our authorized Advertising Agents.

Farragut News

FARRAGUT, FREMONT COUNTY, IOWA.
C. S. HANLEY, Editor and Proprietor.

THE NEWS is a stalwart Republican newspaper, issued every Wednesday, at \$2.00 a year, and is the largest paper in Fremont County. THE NEWS circulates largely among a rich farming community, and is a specially desirable advertising medium. Its publisher always fills his contracts to the letter. Advertising terms are reasonable.

Der Sonntagsbote

ALLEGHENY, PENNSYLVANIA.
ISSUED WEEKLY, BY
JOHN E. JOOS, Publisher.

A large eight-page German paper, well edited and conducted. Parties wishing to reach the intelligent German element in this section, could not do better than to place their advertisements in its columns.

Established 1850. Only morning paper.

The Toledo Telegram and Commercial

TOLEDO, OHIO.

J. B. BATTEL & CO., Proprietors.

Published daily, Sunday, and weekly. Toledo's population, census of 1880, 50,143.

Quincy Enterprise

QUINCY, ILLINOIS.

H. H. RECKMEYER, Editor.

The only newspaper published in South Quincy. THE ENTERPRISE is a four-page paper, devoted to the local affairs of South Quincy and adjoining towns. In politics it is independent. To merchants, manufacturers, and wholesale dealers, it offers an excellent advertising medium. Advertising 15 cents per line each insertion.

Keypoint Weekly

KEYPORT, NEW JERSEY.

WILLIAM F. LE ROY, Editor and Publisher.

Is a four-page, eight-column, live paper, devoted to the interests and industries of Keypoint and surrounding country. Circulation 960, daily increasing. Best advertising medium for New York trade.

Elsberry Advance

ELSBERRY, LINCOLN COUNTY, MISSOURI.

POWELL & CHILDERS, Editors.

A representative Democratic journal, published in one of the very best business points in Lincoln County. Has a larger circulation in the wealthiest farming district in the county than any paper in the Thirteenth Congressional District. Send for advertising rates.

Goshen Democrat

GOSHEN, INDIANA.

WILLIAM A. BEANE, Editor and Proprietor.

Published on Wednesdays, and is the oldest paper in Northern Indiana, the present management having been connected with it for the past thirty years. Has first-class patronage, and a circulation of 1,300. Desirable medium for advertising. \$2.00 per annum.

Green County Advocate

SNOW HILL, NORTH CAROLINA.

A. J. DINKINS, Editor and Publisher.

THE ADVOCATE is published every Thursday, is a strong Democratic journal, and is the only paper published in the county, making it a good advertising medium. It is strong in principles, and is rapidly increasing its circulation. Contracts for advertising for any space or time. \$1.50 per annum, in advance.

La Salle County Herold

OTTAWA, ILLINOIS.

C. ZWANZIG, Publisher and Editor.

Is acknowledged by the German press of this State to be the best and most influential German weekly in the State of Illinois, outside of Chicago. THE HEROLD is published Fridays, and has a circulation of over 3,200. Is the only German Republican paper in the district, and is an unsurpassed advertising medium.

White Hall Republican

WHITE HALL, ILLINOIS.

Is a four-page eight-column paper. It has a large circulation, is strictly reliable, and one of the best advertising mediums in the county. Advertisements of patent medicines not accepted. Co-operative advertisements excluded. Orders from places outside of the county must be accompanied by the cash, except in case of book notices. Locals, 10 cents a line. \$2.00 a year, in advance. FEARCE & CLAPP, Publishers.

South Florida Times

ORANGE CITY, VOLUSIA COUNTY, FLORIDA.

BENJAMIN E. PREVATT, Publisher.

THE TIMES is published every Saturday, and is devoted entirely to the interests of South Florida, especially to the upper St. John's country. It is published in a growing village of over 500 inhabitants, in the very heart of the orange belt, and gives a complete summary of local and State news. \$1.50 per annum.

Rochester Herold

ROCHESTER, MINNESOTA.

KRUEGER BROTHERS, Editors and Publishers.

THE HEROLD is invaluable as an advertising medium. It circulates extensively among the Germans, and has a circulation of over 1,000. Advertisers wanting their card placed before the German farming community of Olmsted and Fillmore Counties, would do well to correspond with us. Book-binding done cheap.

Established 1871.

Burden Enterprise

BURDEN, COWLEY COUNTY, KANSAS.

REPUBLICAN TO THE CORE.

E. A. HENTHORN & BRO., Publishers.

Has a large circulation among a reading class of people. Able edited, and conducted solely in the publisher's interest.

LANGLADE COUNTY REPUBLICAN
ANTIGO, LANGLADE COUNTY, WISCONSIN.
Published at the county-seat of what is soon to be one of the richest counties in the State. Splendid advertising medium. Advertising rates most reasonable. Terms made known upon application. G. D. RATLIFF, Publisher.

THE WEEKLY LIBERAL

TILSONBURG, ONTARIO.

Established 1877. It is a real live, local newspaper. Good advertising medium. Circulation over 700 weekly. Advertising rates furnished on application.

W. McGUIRE & CO., Proprietors.

COFFEYVILLE JOURNAL

COFFEYVILLE, KANSAS.

Circulates in the Indian Territory. Coffeyville is a cattle-shipping point. Its trade with the Territory is large and increasing every year.

W. A. PEPPER, Editor and Proprietor.

THE ADVOCATE

PAISLEY, BRUCE COUNTY, ONTARIO.

THE ADVOCATE is published on Fridays; four pages; size 26x48. Subscription, \$1.25. Established 1864. Population 1,500. On Wellington, Grey, and Bruce Railway.

COLLIE & AITCHISON, Publishers.

KERN COUNTY CALIFORNIAN

BAKERSFIELD, KERN COUNTY, CALIFORNIA.

Published every Saturday morning. One year, \$3.00; six months, \$2.00. One square (ten lines), per month, \$2.00 for regular business advertising, payable monthly.

A. C. MAUDE, Proprietor.

JACKSON COUNTY RECORD

MAQUOKETA, IOWA.

The only Greenback newspaper published in the Second Congressional District. THE RECORD advocates the principles of the party of reform and the interests of laboring men.

W. S. BELDEN, Proprietor.

The Albany Evening Journal

ALBANY, NEW YORK.

ESTABLISHED BY THURLOW WEED.

As an advertising medium THE JOURNAL has no superior in the country.

The terms of subscription to THE JOURNAL are as follows, postage free:

DAILY.

One copy one year, paid in advance.....	\$ 9.00
Ten copies one year, to one address.....	80.00

SEMI-WEEKLY.

One copy one year, in advance.....	\$ 3.00
Ten copies one year, to one address.....	20.00

An extra copy of the Semi-Weekly for every Club of Ten.

WEEKLY.

One copy one year, paid in advance.....	\$ 1.00
Ten copies one year, to one address.....	10.00

An extra copy of the Weekly for every Club of Ten.

Address all orders to

THE JOURNAL COMPANY, ALBANY, NEW YORK.

Estimates will be cheerfully furnished either at the office of the Company or by Messrs. N. W. AYER & SON,
Times Building, Philadelphia.

The Missionary Herald

BOSTON, MASSACHUSETTS.

This is the oldest Monthly Magazine in the United States, and is one of the largest in mail circulation.

Its subscription list includes every State and Territory in the United States.

It also includes Canada and the other British Provinces in North America; Mexico; the West Indies; South America; most of the countries in Europe; the Sandwich Islands and Micronesia; Australia; South Africa; and the cities of Turkey, India, China, and Japan.

Although the publishers of a magazine are not regarded as responsible for statements contained in advertisements, yet such has been the standing of THE MISSIONARY HERALD for more than half a century that nothing will be intentionally admitted, even upon an advertising page, which is not of intrinsic value. By limiting advertisements to works of high merit, it is hoped to make the pages of special value, both to advertising patrons and to the many thousand readers.

Advertisements are not admitted unless of such character as to be believed to be above question, and from parties so reliable that the readers will be safe in ordering from any distance. Advertisements of articles offered at less price than the same of good quality could be manufactured, agencies which promise improbable income from trifling investments, etc., etc., are neither solicited nor admitted.

There is no better evidence of the value of the advertising pages than the fact that advertising patrons use them continuously, month after month, and year after year.

Advertisements intended for a given number must be received before the tenth of the previous month.

Advertisements are limited to four leaves and one cover page.

ADVERTISING RATES—PAYABLE MONTHLY.

One page, one month.....	\$75.00	One-quarter page, one month.....	\$25.00
One-half page, one month.....	45.00	One-eighth page, one month.....	15.00

On first advertising page facing reading matter; on last page next the cover, and on third cover page, the charge is twenty per cent. higher, or

One page, one month.....	\$90.00	One-quarter page, one month.....	\$30.00
One-half page, one month.....	54.00	One-eighth page, one month.....	18.00

On orders for six consecutive months, a discount of five per cent. will be made. On orders for one year a discount of ten per cent. will be made. Address

CHARLES HUTCHINS, No. 1 SOMERSET STREET,

BOSTON, MASSACHUSETTS.

N. W. AYER & SON, Newspaper Advertising Agents, Times Building, Philadelphia.

137,000

COPIES EACH AND EVERY ISSUE.

NOTICE.

It is a well known fact that the farmers and planters South of the Ohio River raise a class of farm products almost entirely different from those of their brethren in the Northern States; and while the enormous circulation of FARM AND FIRESIDE, which is greater than any other Agricultural Journal ever attained, is a proof that the FARM AND FIRESIDE is the most popular Agricultural Journal for all States ever published, yet we have found it impossible with one paper to do justice to all sections of our great and growing country; therefore we opened an office in Louisville, Ky., during September, 1881, and divided the subscription list of the FARM AND FIRESIDE into two sections. Those subscribers living south of the Ohio River now receive the Louisville Farm and Fireside; those in Northern States receive the FARM AND FIRESIDE published at Springfield, Ohio. The latter paper still retains all of its many features which have made it so popular, while the Louisville Farm and Fireside has an entirely different corps of Correspondents and Editors, who are familiar with all the varied industries and products of the South; so that the FARM AND FIRESIDE published at Louisville, Ky., is a Journal especially adapted to those States, where we shall push its circulation, and therefore should soon equal, if not surpass, in circulation, any paper in the South, and prove a valuable advertising medium to those desiring to reach Southern trade.

FARM AND FIRESIDE

Springfield, Ohio,

CIRCULATION, 84,000 COPIES.

THE LOUISVILLE

FARM AND FIRESIDE

Louisville, Ky.

CIRCULATION, 53,000 COPIES.

Combined Circulation, 137,000

P. P. MAST & CO., Proprietors,

Advertising rates low in either paper. A liberal reduction made when advertisements are inserted in both papers. For sample copy and terms to advertisers, address

PUBLISHERS OF FARM AND FIRESIDE,

LOUISVILLE, KENTUCKY, or SPRINGFIELD, OHIO.

Advertisements received through any reliable advertising agency.

SEE OTHER SIDE OF THIS SHEET.

FARM AND FIRESIDE

SPRINGFIELD, OHIO,

CIRCULATION, 84,000 COPIES,
AND

THE LOUISVILLE

FARM AND FIRESIDE

LOUISVILLE, KENTUCKY,

CIRCULATION, 53,000 COPIES.

The two papers have paid-in-advance subscribers at 16,835 post Offices, numbering from 1 to 436 subscribers at each post office, as follows:

*Alabama	277	*Kentucky	394	Ohio	1846
Arizona Ter	11	*Louisiana	116	Oregon	143
*Arkansas	384	Maine	170	Pennsylvania	1290
California	385	Maryland	319	Rhode Island	51
Colorado	87	Massachusetts	262	*South Carolina	119
Connecticut	225	Michigan	644	*Tennessee	341
Dakota	91	Minnesota	287	*Texas	545
Delaware	39	*Mississippi	296	Utah	67
District of Columbia	5	*Missouri	686	Vermont	113
*Florida	80	Montana	43	*Virginia	506
*Georgia	217	Nebraska	304	Washington Ter	82
Idaho Ter	31	Nevada	22	*West Virginia	314
Illinois	1150	New Hampshire	135	Wisconsin	475
Indiana	833	New Jersey	228	Wyoming Ter	17
Indian Ter	23	New Mexico	11	Canada	103
Iowa	692	New York	1515	Foreign	7
Kansas	577	*North Carolina	277		

Total Number of Post Offices, 16,835.

COMBINED CIRCULATION, 137,000

Is the Largest Circulation of any Agricultural Journal in the World.

*The Louisville Farm and Fireside circulates in the Southern States marked with a *. The Farm and Fireside of Springfield, Ohio, circulates in all the Northern States and Territories in above List.*

Write for Estimates, which we cheerfully furnish free; send copy or mention the space you wish to occupy; state the number of times to be inserted, and we will give you the price by return mail. Address either

LOUISVILLE, KY., or SPRINGFIELD, OHIO.

SEE OTHER SIDE OF THIS SHEET.

Brooklyn Daily Eagle

Nos. 34, 36, 38 FULTON STREET,

BROOKLYN, NEW YORK.

Circulation larger than that of any other Evening Paper published in the United States.

Its value as an advertising medium is therefore apparent.

THE DAILY EAGLE is published every day in the year. (Sunday edition in the morning.)

Advertising rates per line, solid agate, each time:

Solid advertisements on first page.....	10 cents.
Displayed advertisements on second and fourth pages.....	20 cents.
Local and commercial notes on third and fourth pages.....	50 cents.

N. W. AYER & SON, Newspaper Advertising Agents, Times Building,
Chestnut and Eighth Streets, Philadelphia.

The Chronicle and Constitutionalist

AUGUSTA, GEORGIA.

WALSH & WRIGHT, Managers.

Daily, Tri-weekly, and Weekly.

Is the most popular paper in the South, and is published in the second city in the State in population and importance. An unsurpassed advertising medium.

Brownsville Democrat

BROWNSVILLE, TENNESSEE.

HAYWOOD & GREEN, Editors and Publishers.

Circulation, 1,100.

The leading Democratic paper of its section.

Fearless and unreserved in its defence of Democratic principles, and in its exposures of fraud; persistent and unwearied in its pursuit and advocacy of the right; incorruptibly devoted to the honest rights of Southern citizens, this widely influential and prominent journal has justly won its title of "The Democratic Champion." Advertisers will find it greatly to their advantage to secure space in its pages.

Advertising rates: One inch, first insertion, 80 cents; each subsequent insertion, 40 cents. Displayed advertisements will be charged according to the space occupied at the above rates. Superior inducements to regular advertisers.

Clark County Republican

SOUTH CHARLESTON, OHIO.

RICE & VAN METER, Publishers.

Published every Wednesday.

Subscription, \$1.50 a year.

All printed at home.

THE REPUBLICAN is one of the leading Republican and general newspapers in Central Ohio. It is a four-page, eight-column journal, and circulates in three of the best counties in the State, namely: Clark, Madison, and Fayette, and, all considered, it is one of the best advertising mediums in Ohio. Sample copies and estimates sent promptly on application.

The Blanchard Record

BLANCHARD, PAGE COUNTY, IOWA.

One of the liveliest local papers on the slope.

Published every Thursday.

Is Republican in politics, and always punctual at its mailing time. It is issued at the low price of \$1.50 a year, and is having a large advertising patronage. For advertising it can't be beat in the county.

All communications should be addressed to

THE RECORD, BLANCHARD, IOWA.

The Standard

SYRACUSE, NEW YORK.

Morning and Weekly.

STANDARD PUBLISHING CO., Editors and Publishers.

Oldest paper in the county of Onondaga.

Republican in politics.

The subscription list most desirable on account of number and character of subscribers.

Daily, \$6.50 per annum; Weekly, \$1.50.

Pitkin Independent

PITKIN, GUNNISON COUNTY, COLORADO.

FRANK P. CHEAFOR, Editor and Proprietor.

Circulation, 600.

\$3.00 a year; \$1.75 for six months, in advance.

Devoted especially to the mines of Quartz Creek Mining District, and the prosperity of Pitkin and the Gunnison country in general.

Leading mining journal of this entire section.

One of the best advertising mediums in Colorado.

Our Home

FOR 1881.

7 MURRAY STREET, NEW YORK CITY.

OUR HOME for 1881, will be the best and cheapest magazine published in the English language, and will afford its subscribers such a variety of entertaining and instructive reading as can be found in no other magazine for the same price. OUR HOME rejects all advertisements of lotteries, quacks, and medical pretenders, and of all other agencies by which the insidious poison of vice is disseminated throughout society. No theories subversive of the principles on which the sacredness of family ties and the existence of society alike repose will be promulgated in its columns. OUR HOME for 1881, will be issued monthly, each number will contain thirty-two pages, or, for the year, over four hundred large pages. \$1.00 per year; 50 cents per six months; 30 cents per three months. Circulation, 30,000 copies each month. Advertising rate 30 cents per agate line. Address the
LILLEY PUBLISHING CO.

Weatherly Herald

PUBLISHED EVERY WEDNESDAY.

WEATHERLY, CARBON CO., PENNSYLVANIA.

HARVEY B. SMITH, Proprietor.

THE HERALD is an independent local family newspaper.

It circulates among the most intelligent and well-read people of this section, and is an excellent medium for advertisers wishing to advertise their interests in this district.

One year, per inch, each insertion, 10 cents; six months, 15 cents; three months, 20 cents. For less than three months, first insertion, \$1.00, each subsequent insertion, 25 cents. Local notices, 10 cents per line.

Kansas City Journal

KANSAS CITY, MISSOURI.

THE ONLY METROPOLITAN NEWSPAPER PUBLISHED WEST OF THE MISSISSIPPI RIVER.

An Eight-Page Quarto printed upon Walter Scott's Celebrated Perfecting Press erected by THE JOURNAL COMPANY in 1881 at an expense of **\$25,000.**

The circulation of THE DAILY JOURNAL is unequalled by any other paper in the *Southwest*. Its Sunday edition for the last month (July) exceeded an average of **14,110** papers, and its entire editions exceeded an average of **10,224** papers for every publishing day in the month. It is safe to say that THE DAILY JOURNAL has more than **50,000** readers in the *Great New West*, comprising the States of Missouri, Southern Iowa and Nebraska, Kansas, Colorado, Texas, New Mexico, Western Arkansas and the Territories. Hence as an advertising medium THE JOURNAL has no rival in the Great South-West.

THE WEEKLY JOURNAL has doubled its circulation within six months, and will treble it before 1882.

The WEEKLY is filled with the choicest family literature, the latest news to the day of publication, and is accompanied once in each month by an illustrated supplement.

THE TRI-WEEKLY is rapidly growing in favor.

TERMS OF SUBSCRIPTION:

DAILY.

One copy one year.....\$10 00
One copy six months..... 5 00

TRI-WEEKLY.

One copy one year.....\$4 00
One copy six months..... 2 50

WEEKLY.

One copy one year.....\$1 00
One copy six months..... 60

Regular rates of advertising may be obtained on application to the

JOURNAL COMPANY, KANSAS CITY, MO.

N. W. AYER & SON, Newspaper Advertising Agents, Times Building, Philadelphia.

The New York Daily Commercial Bulletin

IS CONCEDED TO BE THE LEADING BUSINESS JOURNAL OF THE UNITED STATES.

Its Market Reports, its Commercial News, and its Statistical information are more complete than those of any other Journal.

TERMS OF SUBSCRIPTION, PAYABLE IN ADVANCE:

One year, postage pre-paid.....	\$11.00.
Six months " ".....	6.00.
Semi-Weekly Edition, postage pre-paid.....	5 00

Address all communications to

NEW YORK DAILY BULLETIN ASSOCIATION, 32 BROADWAY, NEW YORK.

N. W. AYER & SON, Newspaper Advertising Agents, Times Building, Philadelphia.

Rochester Union and Advertiser

DAILY, EVENING; SEMI-WEEKLY, TUESDAYS AND FRIDAYS; AND REPUBLICAN, THURSDAYS.

UNION AND ADVERTISER COMPANY, Publishers.

DAILY CIRCULATION, 10,750.

UNION AND ADVERTISER, Rochester, New York; leading Democratic, political, business, and news paper of Western New York. First daily published west of the Hudson river. Daily circulation, 10,750 (affidavit furnished.)

Terms: Dairy, \$3.00; Semi-Weekly, \$3.00; Weekly, \$1.25.

UNION AND ADVERTISER COMPANY, PUBLISHERS, ROCHESTER, NEW YORK.

N. W. AYER & SON, Newspaper Advertising Agents, Times Building, Philadelphia.

The New York Dispatch

A. J. WILLIAMSON'S SONS, PUBLISHERS,

Office: 11 Frankfort Street; Post Office Box 1775, New York City.

Subscription: Two Dollars and Fifty Cents a year.

Features: General Literature, City News, Masonic News, Humor of the Day, etc.

The Best Sunday Paper. Circulation, 32,000 Weekly. Advertising, Fifteen Cents a Line.

N. W. AYER & SON, Newspaper Advertising Agents, Times Building, Philadelphia.

The News and Observer

DAILY AND WEEKLY.

S. A. ASHE, Editor; ASHE, GATLING & CO., Publishers.

RALEIGH, NORTH CAROLINA.

THE NEWS and THE OBSERVER, previous to the recent consolidation, were well known as strong dailies of Raleigh. By consolidation the new journal at once took position as the Great Daily of North Carolina, and the largest weekly paper in the State.

N. W. AYER & SON, Newspaper Advertising Agents, Times Building, Philadelphia.

LIMITED TO TWO COLUMNS.

Not more than Two of the Fifty-six Columns of THE IRISH WORLD will be devoted to advertisements.



Six complete sets of stereotype plates are used in printing the regular weekly edition of THE IRISH WORLD.

WHAT ADVERTISERS SAY:

In order to test the merits of THE IRISH WORLD, we added to our advertisement the line "sent by mail, on receipt of price," and since then we are in receipt of numerous orders for goods from very small backward towns that have no drug stores. These letters, which we can trace to THE IRISH WORLD, come from every State and Territory in the Union, and from Canada.

N. MARSH, Manager Adv. Dept., Henry Dalley, Jr.

A SMALL ADVERTISEMENT AND ITS RESULTS.

Although our advertisement in THE IRISH WORLD was not one-quarter so large as in the other papers, yet it brought us far better results than all the others combined. The applicants were from every State and Territory in the Union, from Maine to California, from Canada to the Gulf, and very many from Europe.

Respectfully,

CHAS. DINSMORE, Sec'y St. Dom. Col. Society, N. Y.

HERMANN EICKHORN, 4 ST. MARK'S PLACE.

I have been advertising in THE IRISH WORLD some years, and so pleased with results, that I have now ordered my advertisement to be continued indefinitely.

H EICKHORN.

ZELL'S \$40 ENCYCLOPEDIA.

B. W. Bond, General Agent for Zell's Encyclopedia, writes as follows:

And I will here say that our advertisement of Zell's Encyclopedia, in THE IRISH WORLD, has brought us more satisfactory returns than we got from any other weekly newspaper—and we have tried them all.

Respectfully,

B. W. BOND.

SHEA, THE CLOTHIER.

I have for the past five years advertised in THE IRISH WORLD, and have found a seven-line advertisement in that paper has always brought me more orders for goods than all the other newspapers I advertise in, combined.

D. SHEA, 490 Broome Street, New York.

CIRCULATION UNSURPASSED!

We believe the circulation of THE IRISH WORLD is not surpassed by that of any other weekly newspaper in the land.

Terms: 60 cents to \$2.00 per agate line each insertion.

Get a copy of THE IRISH WORLD from any newsdealer. It will speak for itself.

THE IRISH WORLD, New York.

N. W. AYER & SON, Newspaper Advertising Agents, Times Building, Philadelphia.

Philadelphia Abend Post

465 NORTH THIRD STREET, PHILADELPHIA.

FRIEDLANDER & CO., Publishers.

\$6.00 per annum.

The only German evening paper in the city.

Circulation increasing.

An excellent advertising medium.

For rates, &c., address the publishers, or

N. W. AYER & SON, Advertising Agents, Philadelphia.

Freie Presse

WILMINGTON, DELAWARE.

FRANCIS SCHEU, Editor and Publisher.

Delaware's new German daily.

\$4.00 a year.

THE FREIE PRESSE is the only German daily in Delaware. In the city of Wilmington alone, with a population of 42,000, there are 6,000 Germans. THE FREIE PRESSE and THE DELAWARE PIONEER, which is published weekly, on Saturdays, are taken by every German family, and no better advertising mediums exist.

N. W. AYER & SON, Advertising Agents, Philadelphia.

Driftwood Weekly Gazette

Published every Thursday, at

DRIFTWOOD, CAMERON CO., PENNSYLVANIA.

H. D. EARL & CO., Editors and Proprietors.

Advertisers desiring to reach readers in Cameron, Elk, Clinton, or Clearfield Counties, should give THE GAZETTE a trial. Office being located on the P. & E. R. R., at the junction of the A. V. R. R., THE GAZETTE has a large circulation along both roads.

\$1.50 per annum, in advance.

N. W. AYER & SON, Advertising Agents.

Every Saturday

BALTIMORE, MARYLAND.

CHARLES M. CAUGHY, Editor and Publisher.

Devoted to literature, music, art, science, and general information.

\$2.50 a year, including postage.

Well known as one of the best literary and dramatic weeklies published.

Circulation larger than any paper of its class south of New York.

N. W. AYER & SON, Advertising Agents.

Established 1856.

Union Advocate

NORTH ANSON, MAINE.

A. MOORE & SON, Publishers.

Issued every Wednesday.

\$1.50 per annum, in advance.

	One week.	One month.	Each subsequent month.
One column, 21 inches.....	\$6 00	\$12 00	\$8 00
One half column, 10½ inches..	4 00	7 00	5 00
One quarter column, 5¼ inches.	3 00	4 50	3 00
One eighth column, 2¾ inches.	1 75	3 00	2 00
Two inches.....	1 50	2 75	1 50
One inch.....	75	1 50	75

N. W. AYER & SON, Advertising Agents.

Protestant Standard

PHILADELPHIA, PA.

F. G. BAILEY, Publisher and Proprietor.

Issued every Thursday.

\$2.00 per annum, in advance.

THE STANDARD is now in its fourth year, and is the only recognized journal on this continent devoted solely to the interest of the loyal Orange institutions and the various Protestant organizations; is a handsome eight-page, forty-column paper; circulates extensively throughout the States and Canada. A first-class advertising medium.

N. W. AYER & SON, Advertising Agents.

Southwest Virginia Enterprise

WYTHEVILLE, VIRGINIA.

CALDWELL & BRADY, Editors and Proprietors.

Published semi-weekly, Wednesdays and Saturdays.

Circulating extensively among the farmers, stock-breeders, and business men of Southwest Virginia, THE ENTERPRISE offers a valuable medium for advertisers. Rates liberal.

THE ENTERPRISE is the only semi-weekly published in Southwest Virginia, the wealthiest section of the State. The paper is thoroughly established, and is steadily increasing in circulation.

N. W. AYER & SON, Advertising Agents.

The Gazette

DUBLIN, GEORGIA.

Issued weekly, by

DAVID WARE, JR., Publisher.

THE GAZETTE is a wide-awake journal, with a large circulation, and as an advertising medium it is surpassed by few in this section.

N. W. AYER & SON, Advertising Agents.

NEW YORK NEWS PUBLISHING COMPANY,

PUBLISHERS OF THE

Daily, Weekly and Sunday News

AND

Tages and Sonntags-Nachrichten

NEW YORK NEWS BUILDING, 25 PARK ROW,

NEW YORK.

THE DAILY NEWS has the largest circulation of any daily published in the United States. The price charged for advertisements in THE DAILY NEWS is not more, and in some cases it is less, than the price charged by journals which have not more than half or even one-third the circulation of THE NEWS. Advertisements inserted in all three editions without extra charge. THE DAILY NEWS is now the *cheapest advertising medium* in existence.

THE WEEKLY NEWS has a large circulation in every section of the country. Merchants, manufacturers, patent medicine dealers, and all classes of business men will find its columns a *very valuable medium for advertising*.

THE SUNDAY NEWS has a large circulation throughout the city and along the lines of the railroads leading from the city. Advertisements inserted on liberal terms—at lower rates than in any other Sunday paper published, when circulation is taken into consideration.

DIE TAGES-NACHRICHTEN has a larger circulation than any other daily German newspaper published in the world.

DIE SONNTAGS-NACHRICHTEN has a larger circulation in the city than any other German Sunday paper issued.

TO ADVERTISERS FOR THE GERMAN TRADE:

All classes of mechanics and dealers who are seeking for German trade will find advertisements in the columns of THE TAGES AND SONNTAGS-NACHRICHTEN reach a larger number of readers than they would by any other channel.

N. W. AYER & SON, Newspaper Advertising Agents, Times Building, Philadelphia.

Canajoharie Republican

CANAJOHARIE, NEW YORK.

J. MILLER & SON, Publishers.
CHARLES BOWEN, Editor.

Issued every Friday.

Subscription, \$1.00 per annum.

THE REPUBLICAN is a young, enterprising local journal, devoted to home interests, and as an advertising medium it ranks with the best papers of Montgomery County. Advertising rates furnished on application.

N. W. AYER & SON, Advertising Agents.

Established 1857.

Scottish American Journal

37 PARK ROW, NEW YORK CITY.

A. M. STEWART, Proprietor.

The only British organ published in the United States.

It circulates through every State and Territory of the Union, in Canada and the British Colonies generally.

N. W. AYER & SON, Advertising Agents.

The Herald

SOUTH ROYALTON, VERMONT.

C. W. CULVER, Publisher.

Published every Saturday.

Terms: \$1.00 per annum, in advance.

A wide-awake, four-page journal, devoted to local and general news. Has a good circulation, and is considered an excellent advertising medium for this section.

N. W. AYER & SON, Advertising Agents.

St. Joseph Gazette

DAILY AND WEEKLY.

ST. JOSEPH, MISSOURI.

GAZETTE PUBLISHING COMPANY.

Official organ of the city of St. Joseph.

Oldest and best advertising medium in its section for Kansas, Nebraska, Colorado, Iowa, and the Northwestern part of Missouri.

Circulation: Daily, 3,500; Weekly, 5,000.

Subscription: Daily, \$9.00; Weekly, \$1.00, in advance.

Advertising rates reasonable, and will be furnished on application.

N. W. AYER & SON, Advertising Agents.

The Sentinel

TRENTON, NEW JERSEY.

R. HENRI HERBERT, Publisher.

A lively, readable, entertaining, enterprising Saturday afternoon newspaper.

THE SENTINEL has a larger circulation than any weekly published in Mercer County (with one exception). Evidence of exact circulation cheerfully furnished to advertisers. Advertising rates, which are lower than those of any other paper with equal circulation, and from which no deviation will be made, printed in plain figures in every issue.

N. W. AYER & SON, Advertising Agents.

Ontario Press

ONTARIO, NEW YORK.

G. W. TUMMONDS, Publisher.

Only newspaper in Northwestern Wayne.

THE PRESS is printed entirely at home, and has a large circulation in Northern and Western Wayne County. The township of Ontario is one of the most fertile in Western New York. For fruit and grain it is not surpassed. Besides, two million dollars are here invested in the iron business and one of the largest blast furnaces in the country.

Rates of advertising in THE PRESS are low.

Ten lines, one month, \$1.00. \$1.00 per annum.

N. W. AYER & SON, Advertising Agents.

Established 1850.

Hebrew Leader

294 BROADWAY, NEW YORK.

\$3.00 a year.

Devoted to Jewish and general literature, Masonic and other fraternities, arts, politics, commerce, news, and all topics of current interest.

Out every Friday morning.

THE HEBREW LEADER is the oldest and largest Jewish newspaper published in this country, and as an advertising medium it ranks among the best. Send for sample copy.

N. W. AYER & SON, Advertising Agents.

Hartford Evening Post

FOUR EDITIONS DAILY.

Connecticut Post

WEEKLY — EVERY SATURDAY.

HARTFORD, CONNECTICUT.

The largest, brightest, most influential, and most popular newspapers in Connecticut.

Sample copies and advertising rates furnished on application.

EVENING POST ASSOCIATION,
28 and 30 Asylum Street, Hartford, Conn.

N. W. AYER & SON, Advertising Agents.

The Newark Daily Journal

AND

The Newark Weekly Journal

PUBLISHED AT NEWARK, NEW JERSEY.

WILLIAM B. GUILD, PUBLISHER AND PROPRIETOR, No. 134 MARKET STREET.

Terms: Daily, \$8.00; Weekly, \$2.00 per annum in advance.

THE JOURNAL is the leading Democratic newspaper of New Jersey, and the largest and most widely circulated in Essex County, among a population of about 200,000 inhabitants. The combined circulation of THE JOURNAL is greater than that of any other publication in the State. THE WEEKLY JOURNAL circulates in every county in New Jersey.

N. W. AYER & SON, Newspaper Advertising Agents, Times Building, Philadelphia.

Established in 1886.

The Albany Evening Times

THE BEST ADVERTISING MEDIUM AT THE CAPITAL OF THE STATE OF NEW YORK.

THE EVENING TIMES has a larger circulation in Albany and counties adjacent than any other paper.

It belongs to the Associated Press, and has telegraphic news from everywhere.

The Albany Weekly Times

The farmer's paper, has all the latest news and market reports from all parts of the World.

Weekly, \$1.50 per year; Daily, \$700 per year.

All communications of whatever nature should be addressed to

T. C. CALLICOT, Editor and Proprietor, Albany, New York.

N. W. AYER & SON, Newspaper Advertising Agents, Times Building, Philadelphia.

Established 1875.

Der New York Republikaner

J. C. F. BYLAND, EDITOR; ANNA METZ BYLAND, PUBLISHER.

No. 39 and 41 ANN STREET, NEW YORK CITY.

Subscription, \$1.00 per annum, payable in advance.

Since the issue of the first number of "DER NEW YORK REPUBLIKANER," six years ago, it has steadily grown in circulation and popular favor, until we have acquired thousands of readers in the northern States.

Circulation large—20,000 printed weekly during the last Presidential Campaign.

N. W. AYER & SON, Newspaper Advertising Agents, Times Building, Philadelphia.

The Hopkinton Times

H. S. CHASE, EDITOR AND PROPRIETOR, CONTOOCCOOK, NEW HAMPSHIRE.

One of the Best Weeklies in the State. Largest circulation of any Weekly in Merrick County outside of Concord, and constantly increasing.

THE TIMES is a thirty-two column paper, twenty-five inches to a column, and is the only paper printed in this town of 2000 population, and in the five adjoining towns. It is the largest weekly in New Hampshire, outside of the cities, entirely home print and published at the low price of One Dollar per year.

Published every Wednesday. Devoted to the best interests of all. Advertising rates low, and made known on application. Address

H. S. CHASE, CONTOOCCOOK, NEW HAMPSHIRE.

N. W. AYER & SON, Newspaper Advertising Agents, Times Building, Philadelphia.

ALWAYS GET THE BEST!

The Christian at Work

A Large Quarto Weekly Religious, Literary and Family Newspaper.

Evangelical; Non-Sectarian; Independent.

This famous weekly comprises a rare combination of Religious, Literary, Scientific, Practical and Timely Topics. It employs the *best talent* in all departments, and enters upon its sixteenth year with increased means and facilities and the energy and experience requisite to perform every pledge and obligation to its readers and the public.

THE CHRISTIAN AT WORK not only believes in Working Christians, but advocates the rights and seeks to promote the welfare of all workers in avocations designed to elevate the People and advance the prosperity of the country. It believes in Progress and Improvement—Moral, Mental and Physical—and that while the world moves the people should be advancing in the right direction. Aiming to furnish the Best Weekly of its Class, it invites an examination of its contents, and a comparison of the merits thereof with those of contemporary journals. Indeed, it claims that *the Best is always the Cheapest*.

Advertising Rates: Agate measure, fourteen lines to an inch.

One time.....	50 cents per line.
Four times.....	45 " " "
Thirteen times and upwards.....	40 " " "
Reading notices.....	\$1.00

Samples sent free upon application. Published weekly by

J. N. HALLOCK, 214 and 216 BROADWAY, NEW YORK.

N. W. AYER & SON, Newspaper Advertising Agents, Times Building, Philadelphia.

The Peoria Daily and Weekly Freeman

PEORIA, ILLINOIS.

A representative newspaper of Central Illinois. THE DAILY FREEMAN has a large circulation among the business men and families of the city of Peoria and surrounding towns, including Pekin, Galesburg, Lacon, Washington, Farmington, Canton, Lewistown, Princeville, Elmwood, Henry, Havana and Metamora. THE WEEKLY FREEMAN is a favorite with the Farmers and others who take weekly newspapers, and circulates in the richest counties in the State. It is a carefully edited, handsomely printed sheet, and furnished on single subscriptions at \$1.25 a year. Specimen copies promptly furnished on application. We invite comparison with others, and can show a *bona fide* circulation fully the equal, in extent and character, to any other daily and weekly publications in this part of the country. J. W. COCHRAN & CO., Publishers,

N. W. AYER & SON, Newspaper Advertising Agents, Times Building, Philadelphia.

Windsor Locks Journal

WINDSOR LOCKS, HARTFORD CO., CONNECTICUT.

S. T. ADDIS, Editor and Proprietor.

Windsor Locks is on the main line of railroad between New York and Boston. Is largely engaged in the manufacture of fine calendered, manilla, book, and other grades of paper; woolen and cotton goods, iron, steel, school apparatus, tobacco, stockinet goods, silk, machinery, etc., and is represented by THE WINDSOR LOCKS JOURNAL. Advertisers will find this paper a good medium. Specimen copies on application.

N. W. AYER & SON, Newspaper Advertising Agents, Times Building, Philadelphia.

The Dolores News

Published every Saturday by

CHARLES A. JONES AND FRANK HARTMAN,

AT RICO, COLORADO.

Investors in Mining Properties who seek information regarding the Mining Interests of San Juan and Southwestern Colorado, will do well to subscribe for THE DOLORES NEWS, a weekly newspaper.

THE NEWS is conducted in the interest of the Mining Industry of Colorado, especially of San Juan and the Dolores Carbonate camp, and upon the plan of a legitimate newspaper enterprise. Has a large and growing circulation.

Address

JONES & HARTMAN, PUBLISHERS, RICO, COLORADO.

N. W. AYER & SON, Newspaper Advertising Agents, Times Building, Philadelphia.

The New York Clipper

THE OLDEST AMERICAN SPORTING AND THEATRICAL JOURNAL.

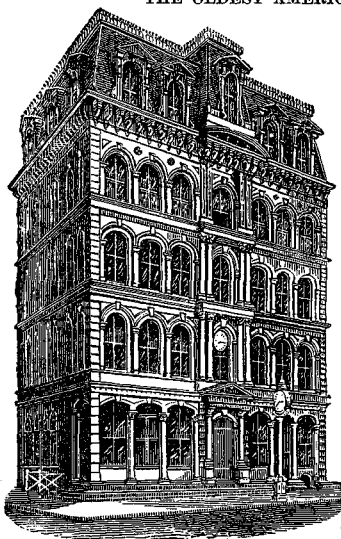

NOTICE—CHANGES

With No. 1, Volume 29, dated March 26, THE CLIPPER was changed from an eight to a sixteen-page paper, and the *day of issue* was also changed from Tuesday to Wednesday.

The standard authority in Baseball, Boating, Athletic and other Sports.

The Leading Theatrical Journal, publishing the latest and most reliable news.

Subscription, \$4.00 per annum, in advance.

Advertisements: Agate type measure, 14 lines to an inch, twenty cents per line. Terms, cash.

FRANK QUEEN, EDITOR AND PROPRIETOR,

P. O. Box 3,860, or "Clipper" Building, 88 and 90 Centre Street,

NEW YORK CITY.

THE CLIPPER ALMANAC, published annually, contains Theatrical and Sporting Chronologies, Records of fastest time, etc.

N. W. AYER & SON, Newspaper Advertising Agents, Times Building, Philadelphia.

The Confectioner and Baker

AN INDEPENDENT MONTHLY JOURNAL AND TRADE DIRECTORY,

Without exception the best and most widely circulated journal of the kind in the world.

Devoted exclusively to the interest of Confectioners, Bakers and Cooks.

THE CONFECTIONER AND BAKER circulates in every State and Territory in the Union; in the Canadas; in the

Sandwich Islands and Australia.

The first of September THE CONFECTIONER AND BAKER will be enlarged by the addition of eight pages

making thirty-six pages in all.

Positively only sixteen pages and the covers reserved for advertising purposes

For further particulars, address

J. THOMPSON GILL, Manager,

CONFECTIONER AND BAKER PUBLISHING COMPANY, 78 Fifth Avenue. Chicago, Illinois.

N. W. AYER & SON, Newspaper Advertising Agents, Times Building, Philadelphia.

Green Tree and Malvern Item

GREEN TREE, PAOLI CO., PENNSYLVANIA.

H. L. GILL, Editor and Publisher.

THE ITEM is published every Saturday, is an enterprising, progressive weekly, and has a wide and extensive circulation among the people of Chester County, and is a good advertising medium. \$1.00 a year, in advance.

The Gazette

STEUBENVILLE, OHIO.

Published daily and weekly. The only Democratic paper in Jefferson County, and the only Democratic daily in Eastern Ohio. THE WEEKLY GAZETTE circulates throughout Jefferson and adjoining counties of Ohio, West Virginia, and Pennsylvania. THE DAILY GAZETTE circulates more largely in Steubenville than any other paper. Advertising rates reasonable.

MCFADDEN & HUNTER, Proprietors.

Nashville Banner

NASHVILLE, TENNESSEE.

THE BANNER, published at the capital city of the State of Tennessee, is issuing at intervals special numbers, in greatly enlarged form, and distributed over the entire United States. Regular advertisers get the benefit of this extra advertising. THE BANNER is one of the best and cheapest advertising mediums in the country. Send for specimen copies and advertising rates.

BANNER PUBLISHING CO., Publishers.

South and West

BLAND COURT HOUSE, VIRGINIA.

W. I. BOONE & W. C. HEDRICK, Editors and Publishers.

This enterprising paper is considered an excellent advertising medium for parties wishing to reach a good section of Virginia. Has a large circulation, and is rapidly increasing its influence. Issued every Saturday.

The Hartwell Sun

HARTWELL, GEORGIA.

J. H. MCGILL, Publisher.

The best advertising medium along the Savannah River. Published every Saturday. Devoted to general and local news. Published in one of the most prosperous and growing railroad towns of Northeast Georgia. \$1.50 per annum.

Established 1876.

Brown County Banner

BROWNWOOD, TEXAS.

ED. P. MICKEL & BRO., Editors and Proprietors.

THE BANNER is the oldest newspaper in this section of the State. It is a model home-print, weekly newspaper, and is the only paper in the county. Specimen copy for green stamp. \$2.00 a year; \$1.00 for six months.

La Grange Reporter

LA GRANGE, GEORGIA.

S. P. CALLAWAY, Editor and Proprietor.

Recognized as a leader of the press of the State. Large circulation in Troup, Meriwether, Harris, and Heard Counties, and a general circulation in the State. Has no superior as an advertising medium in Georgia. Advertising rates reasonable. Published weekly. \$2.00 a year.

The Southron

GAINESVILLE, GEORGIA.

P. F. LAWSE, Editor. FRANK M. PICKRELL, Publisher.

The principal organ and advertising medium for the mining interests of North Georgia. Circulates freely through the gold regions of Georgia and North Carolina. Independent Democratic in politics. Circulation 1400. \$2.00 per annum. Liberal rates for advertising. Sample copy free.

The Independent

CUMBERLAND, MARYLAND.

HAMBRIGHT & WICKARD, Publishers.

THE INDEPENDENT is the best family paper in Western Maryland, and the cheapest. It has a larger circulation in the city than any other paper, consequently it is an excellent advertising medium for this section. Published every Saturday.

Evening Standard

TROY, NEW YORK.

STANDARD PUBLISHING COMPANY, Publishers.

THE STANDARD is published daily (six times per week), and is the best general advertising medium in Rensselaer County. It is the best and cheapest local paper in the city. \$6.00 per annum; 12 cents a week. Circulation, 5000.

Philippi Republican

PHILIPPI, BARBOUR COUNTY, WEST VIRGINIA.

H. C. SHEARER, Proprietor.

The only Republican paper published in this and several adjoining counties. Has the largest circulation of any paper in the county, making it a desirable medium for advertisers. Advertising rates very low.

Newark Morning Register

NEWARK, NEW JERSEY.

M. H. C. VAIL, Editor and Proprietor.

Published daily. The only newspaper published in the morning in the English language in the city of Newark, which has a population of 136,000, and with the adjoining city of Orange and villages, THE REGISTER circulates among a population of more than 200,000. The best advertising medium in New Jersey. Circulation 3,300, and rapidly increasing.

Bedford Journal

BEDFORD, INDIANA.

JOHN V. SMITH, Publisher and Proprietor.

THE JOURNAL is published every Friday, and has a circulation of 1,200, which is rapidly increasing. It circulates very widely, and among the best class of citizens, making it a good channel for advertisements.

Somerville Journal

SOMERVILLE, MASSACHUSETTS.

J. O. HAYDEN & CO., Editors and Publishers.

Advertisers cannot do better to secure the patronage of a first-class community than to advertise in THE SOMERVILLE JOURNAL. Terms reasonable. The only paper in a city of 27,000 inhabitants.

GASTONIA GAZETTE

GASTONIA, NORTH CAROLINA.

THE GAZETTE is a four-page journal, and is increasing in circulation. A good medium for parties wishing to advertise. Published every Friday. \$1.50 a year.

GEORGE W. CHALK, Editor and Publisher.

STEBEN SENTINEL

WOODHULL, NEW YORK.

THE SENTINEL is devoted to local and miscellaneous news, and being well circulated in this section, it is a good advertising medium. Rates furnished on application. Issued Thursdays. R. C. PARK, Editor and Publisher.

TUSKEGEE WEEKLY NEWS

TUSKEGEE, MACON COUNTY, ALABAMA.

A four-page journal, devoted to literary, local, and general news. Having a large circulation, it is a good advertising medium. Published every Thursday. \$2.00 a year.

A. S. McIVER, Publisher.

DECATUR TRIBUNE

DECATUR, TEXAS.

THE TRIBUNE is a first-class, eight-column newspaper, devoted to the interests of Wise County. Issued Friday. \$2.00 per annum.

J. W. BOOTH, Editor.

Philadelphia Chronicle-Herald

PRICE TWO CENTS.

ONE OF THE BEST KNOWN OF PHILADELPHIA NEWSPAPERS.

The only daily Democratic Newspaper in the city. Has a Masonic department. Circulation not exceeded by any two or three-cent evening paper in Philadelphia.

DENNIS F. DEALY, PROPRIETOR,

21 South Seventh Street, Philadelphia.

N. W. AYER & SON, Newspaper Advertising Agents, Times Building, Philadelphia.

The Allegheny Evening Mail

ALLEGHENY, PENNSYLVANIA.

MAIL PUBLISHING COMPANY, PROPRIETORS.

Official paper of the City of Allegheny, and the only daily paper published in the twenty-third congressional district.

Circulation over 5,000. Terms, \$6.00 per annum in advance, postage pre-paid.

For sample copies and advertising rates, address

MAIL PUBLISHING COMPANY, ALLEGHENY, PENNA.

N. W. AYER & SON, Newspaper Advertising Agents, Times Building, Philadelphia.

The Railway Age

The largest, best and most extensively circulated Railway Journal in the United States.

Published Weekly. Subscription, \$4.00 a year.

Railway Age Monthly and Railway Service Magazine

From sixty to seventy pages of reading each month. Price, \$2.00 a year.

Both these publications are profusely illustrated, printed in the best possible manner, and are excellent advertising mediums.

Address

E. H. TALBOTT, PRESIDENT AND MANAGER, CHICAGO, ILLINOIS.

N. W. AYER & SON, Newspaper Advertising Agents, Times Building, Philadelphia.

J. R. McAFEE, }
D. S. ATKINSON, } McAFEE & ATKINSON,
EDITORS AND PROPRIETORS.

Tribune and Herald

GREENSBURG,
WESTMORELAND COUNTY,
PENNSYLVANIA.

The only Republican newspaper published in the county of Westmoreland, which has a population of over 78,000 according to the recent census, and in which were cast nearly 7200 Republican votes at the election in Nov. 1880.

There are 162 miles of railroad within its limits.

The circulation of THE TRIBUNE AND HERALD exceeds that of any other country newspaper in Western Pennsylvania, being over 3100.

No lottery schemes or other demoralizing advertisements inserted at any price.

It is taken and read by the most intelligent and thrifty people in the county.

Published every Tuesday afternoon, at \$1.50 a year in advance; \$2.00 if not paid for during the year.

RATES FOR ADVERTISING: \$1.00 per inch for first insertion, and 20c. for each subsequent insertion, for transient advertising. For advertisements of three inches and upward, \$1.00 an inch per month. Liberal discount for half column and column advertisements.

N. W. AYER & SON, Newspaper Advertising Agents,
Times Building, Philadelphia.

The Morning News

324 Main Street,
BRIDGEPORT, CONNECTICUT.
Established 1879.

ONLY MORNING PAPER IN FAIRFIELD COUNTY.

H. M. HOYT, EDITOR AND PROPRIETOR.
Circulation 1500.

N. W. AYER & SON, Advertising Agents.

The Express

DAILY, TRI-WEEKLY, AND WEEKLY.
Nos. 8-14 Mill Street,
ROCHESTER, NEW YORK.

Only Evening Republican Newspaper in Rochester.
In circulation ahead of all competitors.

BEST ADVERTISING MEDIUMS IN WESTERN NEW YORK.
N. W. AYER & SON, Advertising Agents.

New Bedford Signal

Motto: Justice, Progress, and Reform.
13 Fourth Street,
NEW BEDFORD, MASSACHUSETTS.

AN INDEPENDENT LOCAL JOURNAL.
Issued every Saturday.

GEO. ROBERTSON, EDITOR AND PROPRIETOR
\$1.00 per annum in advance.

Blount County Democrat

MARYVILLE, EAST TENNESSEE.
Weekly. \$1.00 per annum.

THE ONLY PAPER PUBLISHED IN BLOUNT COUNTY.
Five columns. All printed at home.
Circulation 576.

A "State Credit," "Hard Money" Democratic Newspaper.
The advocate of a united North and South.

The Rural Press

AN INDEPENDENT LOCAL NEWSPAPER.
SIDNEY PLAINS, DELAWARE CO., NEW YORK.
D. S. JONES, EDITOR AND PUBLISHER.
A first-class advertising medium. Rates low.
N. W. AYER & SON, Advertising Agents.

Glen's Falls Republican

GLEN'S FALLS, NEW YORK.
OFFICIAL COUNTY AND CORPORATION PAPER.
Established in 1842.

THE REPUBLICAN is one of the best advertising mediums in Northern New York. Its circulation is very large and constantly increasing among good paying—and therefore good purchasing—people.

N. W. AYER & SON, Advertising Agents.

Essex County Times

CROWN POINT, N. Y.
A LIVE, NEWSY, WIDE-AWAKE REPUBLICAN NEWSPAPER.
R. W. BILLET, PUBLISHER.
\$1.00 a year in advance.

THE TIMES has a large and fast increasing circulation. Advertisers wishing to reach a large number of Essex County readers would do well to patronize THE TIMES. Advertising rates furnished on application.

Brooklyn Anzeiger

188 Atlantic Avenue,
BROOKLYN, N. Y.
Issued on Saturday. Independent. Established 1874.
H. SOSHINSKY, PUBLISHER.
One of the best German weeklies in the United States: therefore one of the best advertising mediums.
N. W. AYER & SON, Newspaper Advertising Agents.

Herald and News

WEST RANDOLPH, VT.
The advertising medium for Orange and Windsor Counties.
Thursdays.
LEWIS P. THAYER, PUBLISHER.

Narragansett Times

WAKEFIELD, R. I.
WEEKLY. \$1.50 a year. A GOOD ADVERTISING MEDIUM.
D. GILLIES, PUBLISHER.

Green Mountain Journal

RICHFORD, VERMONT.
Eight pages. Tuesday. Devoted to Local and General News and Religions and Miscellaneous Reading Matter.
CHARLES L. REED, EDITOR.

Daily and Weekly Bulletin

HAVERHILL, MASSACHUSETTS.
The circulation of THE DAILY is larger than that of any other daily published in the county, and more than four times larger than that of any other published in the city.

Stanton's Bradford Opinion

Oldest! Largest! Cheapest! Best!
BRADFORD, ORANGE CO., VERMONT.
BEN. F. STANTON, PUBLISHER.

The Waverly Review

WAVERLY, N. Y.
SEMI-WEEKLY (Wednesday and Saturday), 22x30.
WEEKLY (Saturday), 30x44.
Democratic. Circulation: Semi-Weekly, 500; Weekly, 1000.

Armstrong Republican

KITTANNING, PA.
A. G. HENRY, EDITOR AND PROPRIETOR.
BEST ADVERTISING MEDIUM IN ARMSTRONG COUNTY.
Circulation 900.

New Brunswick Times

DAILY AND WEEKLY. NEW BRUNSWICK, N. J.
ONLY DAILY DEMOCRATIC PAPER IN MIDDLESEX COUNTY.
Circulation large and constantly increasing.
The Weekly edition circulates chiefly among the farmers.

Lowell Daily Courier

LOWELL, MASSACHUSETTS.

Eight pages, forty-eight columns (cut and pasted).

Lowell Weekly Journal

Eight pages, fifty-six long columns.

Established Daily, 1845; Weekly, 1824. The leading papers, the largest circulations, the best advertising mediums—Population 60,000—Second City in the State. Largest Cotton Manufacturing Centre in the United States.
Terms: Daily, \$6.00; Weekly, \$1.50, in advance. Advertising rates reasonable. Send for sample copies.
MARDEN & ROWELL, Publishers.



Our Little Ones

BOSTON, MASSACHUSETTS.

OLIVER OPTIC, Editor.

Monthly, 15 cents a copy; \$1.50 a year.

The most beautifully illustrated magazine for little people ever published. Every picture drawn by a celebrated artist, and engraved on wood by John Andrew & Son, expressly for this work. The choicest original stories and poems, by the best writers for children. For sale by all newsdealers. Specimen free. Agents wanted.

"This is the very best monthly for little ones that has ever made its appearance."—*Advertiser and Gazette, Providence, R. I.*

RUSSELL PUBLISHING COMPANY,
149 A Tremont Street, Boston, Mass.

The Herald

Conservative in politics.

FARMINGTON, MAINE.

F. D. WHITING, Editor and Publisher.

A weekly newspaper, issued every Thursday. Four pages. Size of paper, 24x36. Devoted to news, literature, choice miscellany, agriculture, politics, etc. Circulates generally throughout Maine, and reaches the best class of citizens. It presents a good medium for advertisers who wish to reach the public. \$1.00 a year.

N. W. AYER & SON, Newspaper Advertising Agents, Times Building, Philadelphia.

Der Neutralist und Allgemeine Neuigkeits-Bote

SKIPPACK, MONTGOMERY COUNTY, PENNSYLVANIA.

A. E. DAMBLY, Editor and Publisher.

Skippack is a fine village in the centre of the county, eleven miles north of Norristown. The paper is a four-page weekly, 28x42, issued every Wednesday, and is the foremost German paper for local and general news. The only German Republican paper in the county, and has the sheriff's and other official advertising of the county, and a large trade of general and local advertising. Business men who seek trade with the thrifty German reading element (employed in agricultural pursuits generally), in this part of Pennsylvania, can't do better than use the columns of this paper. Send for samples. Rates liberal.

N. W. AYER & SON, Newspaper Advertising Agents, Times Building, Philadelphia.

Lewiston Journal

LEWISTON, MAINE.

NELSON DINGLEY, Jr., & CO., Proprietors.

Daily and Weekly.

Circulation larger than that of any other business, agricultural, or news paper in Maine, and one of the best advertising mediums in New England. The new census reports for 1880 make the population of Lewistown and Auburn, which are practically one city, over 31,000, and the JOURNAL is the only daily.

N. W. AYER & SON, Newspaper Advertising Agents, Times Building, Philadelphia.

Daily and Weekly Mercury

NEW BEDFORD, MASSACHUSETTS.

Daily, \$6.00 per annum; Weekly, \$2.00 per annum.

THE MERCURY was established in 1808, and occupies a position with the leading newspapers of Massachusetts. No paper of its class in Southern Massachusetts offers better inducements to advertisers. Address all orders to
MERCURY PUBLISHING COMPANY.

N. W. AYER & SON, Newspaper Advertising Agents, Times Building, Philadelphia.

Portsmouth Daily Times

PORTSMOUTH, VIRGINIA.

THE OFFICIAL PAPER OF THE CITY.

HAS BY FAR THE LARGEST CIRCULATION IN THE CITY
AND SURROUNDING COUNTRY.

\$5.00 per annum.

DR. J. M. BLANTON, EDITOR.
W. B. WILDER, BUSINESS MANAGER.

THE WEEKLY TIDEWATER TIMES, the
official paper of Norfolk County, is under the same
management.

N. W. AYER & SON, Newspaper Advertising Agents,
Times Building, Philadelphia.

Florida Telegraph

PUBLISHED EVERY SATURDAY AT

STARKE, FLORIDA,

IN A RICH COTTON AND ORANGE-GROWING SECTION.

Conservative in politics.

HAS A GOOD CIRCULATION, AND IS A DESIRABLE MEDIUM
FOR ADVERTISING.

Advertising rates moderate, and will be furnished on
application to W. W. MOORE, Editor and Proprietor.
N. W. AYER & SON, Advertising Agents.

Tampa Guardian

TAMPA, FLORIDA.

REPUBLICAN. DEVOTED TO HOME INTERESTS.

Issued every Saturday.

JAS. T. MAGBEE, EDITOR AND PROPRIETOR.

\$2.00 a year in advance.

THE GUARDIAN is an enterprising, wide-awake journal,
full of news, choice reading matter, correspondence, etc.
It is an official organ for the Sixth Judicial Circuit, and
the best advertising medium in this section.

No objectionable advertisements inserted.

N. W. AYER & SON, Advertising Agents.

Fall River Daily Herald

W. B. WRIGHT, EDITOR.

Published Daily, Sundays excepted, by the

FALL RIVER DAILY HERALD PUBLISHING CO.

FALL RIVER, MASSACHUSETTS.

THE HERALD is the most popular daily paper in this
city, and has by far the largest and widest circulation. It
is undoubtedly the best advertising medium in Southern
Massachusetts. Send for schedule of prices and sample copy.

N. W. AYER & SON, Advertising Agents.

ALEX. Y. LEE,

ARCHITECT AND CIVIL ENGINEER,

STAUNTON, VA.

*Reports and surveys made of land in any part of Virginia
or West Virginia.*

Publisher and Editor of the

Valley Farmer

A LIVE-STOCK AND POULTRY JOURNAL.

Only Live-Stock Medium in the Great Shenandoah Valley
of Virginia.

75c. a year in advance.

Send stamp for specimen copy.

N. W. AYER & SON, Newspaper Advertising Agents,
Times Building, Philadelphia.

Mississippi Methodist

MERIDIAN, MISSISSIPPI.

DEMENT & ANDREWS, PUBLISHERS.

Issued every Thursday.

ONLY METHODIST PAPER PUBLISHED IN THE STATE.
Circulation increasing rapidly.

As an advertising medium it offers decided inducements.
N. W. AYER & SON, Advertising Agents.

Pontotoc Democrat

PONTOTOC, MISSISSIPPI.

Circulation nearly 6,000 and rapidly increasing.
Democratic. Issued every Saturday.

Only paper in the county. Occupies a central position
between the Mobile and Ohio and Central Railroads, and
is an excellent advertising medium for Tupelo, Okolona,
Verona, Oxford, and Water Valley Cities. Advertising
rates reasonable. Address JOHN H. CRAWFORD,
AYER & SON, Agents. Editor and Proprietor.

The Independent

HORSEHEADS,

CHEMUNG COUNTY, NEW YORK.

Established 1873. \$1.00 a year. Circulation 744.

A. G. WALES, PUBLISHER.

N. W. AYER & SON, Advertising Agents.

Americus Recorder

WEEKLY, TRI-WEEKLY, AND SUNDAY.

PUBLISHED AT AMERICUS, GEORGIA

A city of 6000 population.

THE RECORDER publishes the local advertisements of
five counties, its aggregate circulation being 2,800. It is
the only eight-page weekly paper in the State outside of
its largest cities. MERRELL CALLAWAY,
AYER & SON, Agents. Publisher and Proprietor.

Established 1872.

Daily and Weekly Journal of Commerce

Published by the

SAN FRANCISCO JOURNAL OF COMMERCE PUBLISHING COMPANY.

Office, 414 Clay Street; Post Office Box 2369,

SAN FRANCISCO, CALIFORNIA.

Daily Journal of Commerce and Shipping Gazette.

Weekly Journal of Commerce and Prices Current

El Journal del Comercio.

Export editions for Australia, New Zealand, Hawaiian Islands, China and Japan.

Sample copies furnished.

THE WEEKLY is the most reliable and best commercial paper published on the Pacific Coast, and with the largest bona fide circulation.

THE DAILY has a large circulation in the city, and is the acknowledged authority in all commercial matters.

W. H. MURRAY, BUSINESS MANAGER.

N. W. AYER & SON, Newspaper Advertising Agents, Times Building, Philadelphia.

Syracuse Evening and Sunday Herald

SYRACUSE, NEW YORK.

Sworn Circulation: Evening Edition over 8000; Sunday Edition 5000.

Advertisers will be furnished with sworn statements of circulation at any time on application, that of the daily equalling, if not exceeding, those of all the daily papers in Syracuse combined.

The Sunday edition is the largest and best Sunday paper published in Central New York.

Send for sample copies

THE HERALD COMPANY, No. 41 WEST WATER STREET, SYRACUSE.

N. W. AYER & SON, Newspaper Advertising Agents, Times Building, Philadelphia.

Established in 1813.

The Argus

ALBANY, NEW YORK.

THE GREAT DEMOCRATIC PAPER OF THE STATE.

It is by far the best advertising medium outside of the metropolis, in the State.

Its facilities for obtaining news and the manner in which it is placed before the reading public is unsurpassed.

Advertisers will find it to their advantage to use its columns as an agent to herald their business throughout the large territory where it is daily received.

Terms for advertising can be procured from N. W. AYER & SON, Advertising Agents, Philadelphia, Pa., or upon application at the office of publication.

All communications should be addressed

THE ARGUS COMPANY, ALBANY, NEW YORK.

THE BOOKWALTER ENGINE.

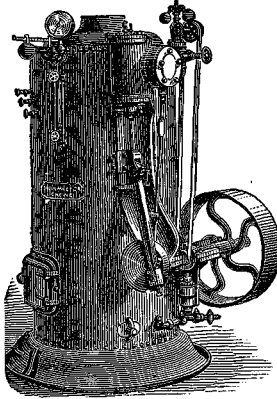

These Engines are made of the very best material, by first-class workmen, and are just what we guarantee them to be—safe, simple in arrangement of parts, durable, and complete in every particular. Thus they are adapted to the wants of the planter for running a cotton-gin or corn-mill, and of the mechanic for driving small machinery; and there is no better engine for the printing-office. The simplicity of their construction enables any one with ordinary intelligence to operate one safely.

They are made for durability, yet every part liable to get out of repair can easily be replaced by any mechanic, or duplicates can be secured at reasonable rates. We quote the following extra low prices for first-class engines:

Engine and Boiler, with Pump and Governor:	
3 Horse Power.....	\$240
4½ Horse Power.....	280
6½ Horse Power.....	355
8½ Horse Power.....	440

Each engine is warranted to have fully the power given above. We give the purchaser thirty days for a trial; if the engine does not give satisfaction, money will be refunded. Send for fully illustrated descriptive catalogue. JAMES LEFFEL & CO., Springfield, Ohio.

IF YOU WISH TO REACH THE BEST CLASSES,
ADVERTISE IN

The Contributor

AN UNDENOMINATIONAL RELIGIOUS PAPER,
BOSTON, MASSACHUSETTS.

We have for years advertised in nearly every number of THE CONTRIBUTOR, and consider it one of the best channels for bringing our business before the notice of the public.—D. LITTLE & Co. Book Publishers, Boston.

We regard THE CONTRIBUTOR as a very valuable advertising medium, as well for the character as the number of its readers.—G. & C. MERRIAM, Springfield, Mass.

We have been accustomed to use the columns of THE CONTRIBUTOR for advertising, and have found it to be a first-class medium.—NONSUCH SILK COMPANY, Boston.

ADVERTISING RATES, per nonpareil line (12 lines to an inch): on 15th and 16th pp. 30c.; on 14th and 15th pp. 25c. JAS. H. EARLE, Publisher, 29 Hawley St., Boston.

N. W. AYER & SON, Advertising Agents, Philadelphia.

Earnest Worker

PUBLISHED MONTHLY

BY AUTHORITY OF THE GENERAL ASSEMBLY OF THE
PRESBYTERIAN CHURCH SOUTH.

RATES FOR ADVERTISING: per line, each insertion, 15c.; advertisements of three lines or under, 50c.—The space allotted to advertisements is limited to four pages and cover. All are subject to the approval of the Secretary of Publication, and any considered objectionable are not admitted at any price.

It is specially intended for the use of Sabbath school teachers, and is read and kept for reference by the best class of church members. Every minister is regularly supplied by order of the General Assembly, and each uses his influence to have it widely circulated among his people.

Circulation guaranteed to be over 7500. Published for the Presbyterian Committee of Publication by

WHITTET & SHEPPERSON,

1001 Main St., Richmond, Va.

N. W. AYER & SON, Advertising Agents, Philadelphia.

Flushing Evening Journal

DAILY.

Established 1879. Subscription, \$5.00 per annum.
4 pp.: 22 × 32.

THE FLUSHING JOURNAL

WEEKLY; SATURDAY.

Established 1842. Subscription, \$2.00 per annum.
8 pp.: 31 × 44.

Circulation: Daily, 1000; Weekly, 2000.

Advertising rates on application.

THE JOURNAL is the oldest and largest paper published in the township, which has a population of 17,000, and goes to nearly every post-office on the Island. Politics Democratic.

Flushing is a manufacturing town, and the centre of a large farming district. It is the next largest town to Brooklyn on Long Island, which has a population exceeding half a million. Address: JOURNAL, Flushing, N. Y.
C. W. SMITH, Publisher.

Maryland Farmer

BALTIMORE, MD.

A MONTHLY MAGAZINE DEVOTED TO AGRICULTURE,
HORTICULTURE, AND RURAL ECONOMY.

THE OLDEST AGRICULTURAL JOURNAL IN MARYLAND,
AND FOR TEN YEARS THE ONLY ONE.

\$1.00 per year in advance.

It has a larger circulation, and is read by more farmers, planters, merchants, mechanics, and others interested in agriculture, than any other paper which circulates in the Middle or Southern States, and therefore is the best medium for advertisers who desire to extend their sales in this territory. EZRA WHITMAN, Publisher,
141 W. Pratt St., Baltimore, Md.

N. W. AYER & SON, Advertising Agents.

The Echo

PUBLISHED EVERY FRIDAY AT

PROVIDENCE, LACKAWANNA COUNTY, PA.

By J. U. HOPEWELL

THE ECHO is independent in all things, but neutral in nothing; contains the local and general news of the day. It circulates largely in the Coal Regions, and is therefore a good advertising medium. \$1.00 per year.

THE ECHO was established in Northumberland in Jan. 1876, and removed to Providence in Sept. 1879.

The Holly Springs South

HOLLY SPRINGS, MISS.

Has the largest circulation in North Mississippi, and it is rapidly increasing. It circulates in every precinct and neighborhood of the county, and largely in the adjoining counties of Benton, Union, Tippah, De Soto, Lafayette, Panola, and Yalabusha. Established 1870, and has a bona fide circulation rivaled by no paper north of Jackson and Yazoo City printed at home. Size, 30 × 48. Advertising rates low. \$2.00 per annum in advance.

AYER & SON, Agts. F. A. TYLER & CO., Publishers.

Madison Yeoman

M. STAFFORD, EDITOR, PUBLISHER, AND PROPRIETOR,

DANIELSVILLE, MADISON CO., GA.

Surrounded in every direction by an enterprising trading and agricultural population, THE YEOMAN offers superior advantages to all classes of advertisers. No advertisements wanted where cash has to be paid out to secure the advertisement, except in cases where mutual arrangements are made as to ink or printing material. Copy of paper and advertising rates sent on demand. AYER & SON, Agts.

Western Carolinian

HICKORY, NORTH CAROLINA.

A live newspaper, devoted to politics and the material interests of Western North Carolina. Published Friday at Hickory, a town of 2000 inhabitants, the centre of the produce trade of twelve of the best counties in the Western part of the State; the tobacco market of this region, and engaged largely in tobacco manufacturing. THE CAROLINIAN offers unexcelled facilities as an advertising medium. Advertising rates reasonable and made known on application. MERRILL & BLAIR, Editors and Publishers.

Bellefonte Morning News

A FIRST-CLASS LOCAL DAILY

Published at

BELLEFONTE, CENTRE COUNTY, PENNA.

EDWARD L. GRAY, Editor.
NEWS PUBLISHING COMPANY, Publishers.

THE NEWS is furnished by carrier at three cents per copy, ten cents per week, forty cents per month. By mail, \$1.00 for three months, or \$4.00 a year in advance.

Advertising rates made known on application.

Address

NEWS PUBLISHING COMPANY
BELLEFONTE, PENNSYLVANIA.

N. W. AYER & SON, Advertising Agents.

The Roslyn News

Only paper in the town of North Hempstead.

THE NEWS is published in the village of Roslyn, Long Island, and is the only paper in the town of North Hempstead, which has a population of about 12,000.

It has a good circulation all through the town, and as an advertising medium, is first-class.

Advertising rates furnished on application to

W. R. BURLING, Proprietor,

ROSLYN, LONG ISLAND.

N. W. AYER & SON, Advertising Agents.

Founded in 1877.

Eatontown Advertiser

JAMES STEEN, Present Editor.

EATONTOWN, NEW JERSEY.

A live local paper published every Thursday.

Circulates largely in Long Branch, Asbury Park, Ocean Grove and Eastern Monmouth County, and a profitable advertising medium. By the merge of the *Monmouth County Jerseyman*, (Eatontown and Long Branch), the circulation of THE ADVERTISER, which is continually growing, was largely increased.

N. W. AYER & SON, Advertising Agents, Philadelphia.

The Empire State Agriculturist

Published monthly at

ROCHESTER, NEW YORK.

A. C. ALLYN, Publisher. J. R. GARRETSEE, Editor.

A new sixteen-page Agricultural Paper, devoted entirely to the best interests of the Farm and Household, will be sent to any address one year for only fifty cents. THE AGRICULTURIST has a larger circulation in Western New York than any other Agricultural Paper published, and a rapid growing increase in the United States. Advertising rates and testimonials sent on application. Sample copies free. Address
THE AGRICULTURIST, Rochester, New York.

N. W. AYER & SON, Advertising Agents.

Parker's Tri-Weekly Record

JOHN PARKER, Editor.

Published Tuesday, Thursday and Saturday of each week, corner of Centre and Third Streets,

MAHANAY CITY, SCHUYLKILL CO., PENNA.

Subscription Price: \$1.50 per annum.

Circulates extensively among the workingmen of Schuylkill, Northumberland, Luzerne and Carbon counties, and especially is largely circulated in the Mahanoy and Shenandoah Valleys, Schuylkill county. An excellent advertising medium, and terms liberal. For reaching the classes of people among whom it circulates, it is probably the best medium in Pennsylvania. Business promptly attended to.

N. W. AYER & SON, Advertising Agents.

Richmond Co. Democrat

Published at

TOMPKINSVILLE, STATEN ISLAND, NEW YORK.

BROWNE BROTHERS, Publishers.

Subscription: Two dollars per year.

The newsy, bright, and independent paper of Staten Island. An improvement on the old style, and the best medium for advertisers. The circulation largely exceeds that of its contemporaries and is constantly increasing, thereby rendering its columns the most desirable for those who wish to reach the public.

N. W. AYER & SON, Newspaper Advertising Agents,
Times Building, Philadelphia.

The Caroline Democrat

Published every Tuesday at

DENTON, CAROLINE COUNTY, MARYLAND.

STEELE & MUTCHLER, Editors and Proprietors.

Subscription Price: Only \$1.00 per annum in advance.

Rates for standing advertisements:

One inch.....	\$5.00	Six inches.....	\$15.00
Two inches.....	8.00	One-half column.....	25.00
Three inches.....	10.00	One column.....	50.00

A bright local weekly, full of choice reading. Has a good circulation, and is a good advertising medium.

N. W. AYER & SON, Newspaper Advertising Agents,
Times Building, Philadelphia.

Established, 1826.

The Jamestown Journal

Guarantees a larger circulation than any other newspaper published in Chautauqua county. Affidavit furnished on application.

Jamestown Evening Journal

The only Daily Newspaper published in Jamestown or Chautauqua county. The advertisements of first-class houses are solicited and our rates will be found low in comparison with the advantages we offer. Sample copies of papers and other information furnished on application to

JOHN A. HALL & SON,

Publishers and Proprietors, Jamestown, New York.
Journal Building.

N. W. AYER & SON, Advertising Agents, Philadelphia.

NEW ORLEANS PRICE CURRENT, COMMERCIAL BULLETIN AND SHIPPING LIST, published Wednesdays and Saturdays, has a larger circulation in the South than any other commercial paper, and is a recognized authority throughout the United States. Circulates in nearly every county in the Mississippi Valley and Gulf States.

Vernon County Leader

VIROQUA, WISCONSIN.
D. W. C. WILSON, EDITOR AND PROPRIETOR.
DEMOCRATIC.

The Fulton Times

FULTON, NEW YORK.
ED. D. DEMING, EDITOR AND PUBLISHER.
Official paper of the villages of Fulton and Oswego Falls.
Circulation 1550.

Village Record

WAYNESBORO, PA.
Established 1847. Circulation 1000.

Keystone Gazette

WAYNESBORO, PA.
Tuesdays. Democratic. Four pages. Size 24 x 36.
\$1.50 a year. Established 1876. Circulation nearly 1000.
S. M. ROBINSON, EDITOR AND PUBLISHER.

The Crusader

J. A. P. MASON, EDITOR AND PROPRIETOR,
CENTREVILLE, MICHIGAN.
Saturdays. Established 1870. \$1.00 a year.
Advertising rates reasonable.

The Honeybrook Graphic

HONEYBROOK, CHESTER CO., PA.
A first-class advertising medium. Circulation 800.
Circulates principally in Chester, Lancaster, and Berks Counties.
JESSE I. DAUMAN, Editor and Proprietor.

West Jersey Press

CAMDEN, NEW JERSEY,
Wednesdays. Established 1830. \$2.00 a year.
S. CHEW, EDITOR AND PROPRIETOR.

National Standard

SALEM, NEW JERSEY.
Wednesdays. Established 1819. \$2.00 a year.
Rates furnished on application.
D. HARRIS SMITH, Editor. S. CHEW & BRO., Proprietors.

Porter County Vidette

VALPARAISO, INDIANA.
WM. C. TALCOTT & SON, PUBLISHERS.
DEVOTED TO LOCAL INTERESTS.
Thursdays. Republican.

Passaic City Daily News

PASSAIC, NEW JERSEY.
ARTHUR SAWYER, PROPRIETOR AND PUBLISHER.
ONLY DAILY IN THE CITY. PRICE, ONE CENT.
Large Circulation. Low advertising rates.

The Lanark Gazette

LANARK, ILLINOIS.
FRANK F. LIVERMORE, PUBLISHER.
Established 1833. Republican. Advertising rate, 5c a line.
Larger circulation than any other paper in the county.

The Daily Emporium

TRENTON, NEW JERSEY.
An independent morning journal, with a good circulation.
THE ONLY ONE CENT JOURNAL IN THE STATE.
Rates furnished on application.

The Star and Sentinel

GETTYSBURG, PA.
BUEHLER & CO., PUBLISHERS.
Thursdays. Advertisements inserted at reasonable rates.
Oldest and largest circulating paper in the county.

Evansville Union

EVANSVILLE, IND.
J. ESSLINGER, EDITOR AND PROPRIETOR.
DAILY AND WEEKLY.
Advertising rates liberal and furnished on application.

The Standard

TUNKHANNOCK, PENNSYLVANIA.
The largest Democratic paper in Northern Pennsylvania.
8 pp., 48 columns. Largest circulation in Wayne County of any paper published. BACON & SON, Editors and Publishers.

Daily Independent

BELLAIRE, OHIO.
JAMES F. ANDERSON, PUBLISHER.
Weekly. Independent. Oldest paper in Bellaire.
ONLY DAILY IN THE COUNTY.

The Spectator

OQUAWKA, ILL.
Thursdays. Established 1847. Democratic.
For rates of advertising address
J. B. & HARRY N. PATTERSON, Publishers.

The Kankakee Herald

KANKAKEE, ILLINOIS.
H. L. HENRY, EDITOR AND PUBLISHER.
Fridays. Established 1872. \$1.50 a year. Rates reasonable.
Only Democratic paper in the county.

Bushnell Record

BUSHNELL, ILLINOIS.
TAYLOR & CAMP, PUBLISHERS.
THE RECORD is among the first institutions of the county.
One of the best advertising mediums in Central Illinois.

Bound Brook Chronicle

BOUND BROOK, N. J.
SHAMPANARE & SON, PUBLISHERS.
Popular with all classes. Good advertising medium.
Independent. \$1.50 a year.

The Millerstown Herald

MILLERSTOWN (BARNHART'S MILLS P. O.) PA.
P. A. RATTIGAN, EDITOR AND PROPRIETOR.
Has a larger circulation than any other paper in the county
outside of Butler.

Portsmouth Times

PORTSMOUTH, OHIO.
Has a larger circulation than any other paper published in the city. Circulates throughout the iron region and along the Ohio Valley.
JAS. W. NEWMAN, Publisher.

The Alliance

PIONEER, OHIO.
C. J. DEWITT, EDITOR AND MANAGER.
Now one of the standard papers of Northwestern Ohio.
Circulates also in Indiana and Michigan.

Painesville Telegraph

J. F. SCOFIELD, PUBLISHER, PAINESVILLE, OHIO.
Thursdays. Republican. Established 1822.
Printed entirely at home. Circulation larger than that of any other paper between Cleveland and Erie.

Green Bay Advocate

GREEN BAY, WISCONSIN.
ROBINSON BROS. & CLARK, PROPRIETORS.
Thursdays. \$2.50 per annum.

The Valley Chronicle

FRANKLIN, OHIO.
W. E. FINDLEY, EDITOR AND PROPRIETOR.
THE INDEPENDENT NEWSPAPER OF WARREN COUNTY.
Valuable medium for advertisers. \$1.00 a year.

Portage County Republican

RAVENNA, OHIO.
J. H. FLUHART, EDITOR AND PROPRIETOR.
Established 1872. Republican. \$2.00 a year.

Ocean Grove Record

Published weekly by REV. A. WALLACE,
14 N. Seventh St., PHILADELPHIA, and OCEAN GROVE, N. J.
Advertisements inserted at rate of 10c a line one time.
Liberal reduction for longer time.

Waupaca Post

WAUPACA, WIS.
REPUBLICAN. OFFICIAL PAPER OF WAUPACA COUNTY.
E. E. GORDON, PUBLISHER.
Thursdays. Circulation 1000.

The Alliance Standard

ALLIANCE, OHIO.
JOHN G. GARRISON, EDITOR AND PROPRIETOR.
Republican. Established 1872. Circulation 800.

Badger State Banner

COOPER & SON, PUBLISHERS,
BLACK RIVER FALLS, WISCONSIN.
THE OLDEST AND LARGEST PAPER IN JACKSON COUNTY.
Established 1856. Best advertising medium.

Baltimore News

Daily and Sunday.

HERMANGE & BREWER, PUBLISHERS, 131 West Baltimore Street,

BALTIMORE, MARYLAND.

With a single exception, the daily circulation of THE NEWS far exceeds that of any other paper in the States south of Mason and Dixon's line. THE NEWS has the fastest and most modern and complete machinery in the Southern States, being the only paper south of Philadelphia printed from stereotype plates on the same style of perfecting presses as are used by *The New York Herald*, *New York Sun*, etc., feeding themselves from continuous rolls of paper, and printing both sides at the same time.

Sunday News

until recently was the only paper published in Baltimore on Sunday morning.

It contains all the Telegraphic, and Local News up to five a. m., and devotes considerable space to such literary selections as are especially attractive and entertaining for the leisure hours of the day.

N. W. AYER & SON, Newspaper Advertising Agents, Times Building, Philadelphia.

THE HERALD PUBLISHING COMPANY, BALTIMORE, MARYLAND. PUBLISHERS OF

The Morning Herald

Established in 1875.

The Evening Herald

Established in 1879.

The Sunday Herald

Established in 1880.

The circulation of the three editions is greater than that of all other city papers combined. The best advertising mediums in the South. Estimates furnished.

Address all communications to HERALD PUBLISHING COMPANY, BALTIMORE, MD.

N. W. AYER & SON, Newspaper Advertising Agents, Times Building, Philadelphia.

Weekly State Gazette

Founded 1792. Circulation over 7,000. Circulates in every post-office in New Jersey. Has a circulation larger than that of any other daily or weekly paper published in the State. \$2.00 per annum; postage extra.

Daily State Gazette

Circulation over 2,600, which is larger than that of any other daily published in Trenton or Mercer County. \$5.00 per annum; postage extra.

Send for specimen copies and advertising rates. JOHN L. MURPHY, Publisher, Trenton, N. J.

N. W. AYER & SON, Newspaper Advertising Agents, Times Building, Philadelphia.

The San Diego News

SAN DIEGO, CALIFORNIA.

DAILY AND WEEKLY.

THE NEWS is the official paper of the county, is Democratic, and its circulation is larger than that of any other paper published in the county. Circulation: Daily, 200; Weekly, 250.

Advertisers treated to best terms; but reading matter advertisements larger than ten lines minion not so much wanted. J. M. JULIAN, Editor and Proprietor.

N. W. AYER & SON, Newspaper Advertising Agents, Times Building, Philadelphia.

Doylestown Democrat

Published every Tuesday at

DOYLESTOWN, PENNSYLVANIA.

Established 1816.

THE DEMOCRAT is one of the oldest and largest newspapers in Pennsylvania. It has a large circulation in Bucks County and through the Delaware Valley, and is unsurpassed as an advertising medium.

W. W. H. DAVIS, Publisher.

N. W. AYER & SON, Newspaper Advertising Agents,
Times Building, Philadelphia.

SUBSCRIBE FOR THE

New Orleans Observer

NEW ORLEANS, LOUISIANA.

THE OBSERVER is the most influential Republican journal published in the Southwest. No other paper of that part of the country has so large a subscription list. It is a first-class family paper, replete with current news and general information, advocates every interest of American citizenship, and is outspoken in defense of the rights of person, property, and the ballot essential to free government. It has a large circulation in every parish of Louisiana, and throughout the states of Arkansas, Alabama, Florida, Mississippi, and the Atlantic Coast Southern States, and is of especial value to advertisers. Issued every Saturday. \$2.00 a year, postpaid. Advertisements inserted on liberal terms. Address

G. T. RUBY, Publisher, New Orleans.

N. W. AYER & SON, Advertising Agents.

Colleton Press

WALTERBORO, S. C.

OFFICIAL ORGAN OF THE COUNTY.

PUBLISHED IN THE RICHEST RICE AND COTTON SECTION OF SOUTH CAROLINA.

Advertising rates very low. No deviation from published rates. No stereotype plates on wood admitted. Address all orders for advertising, etc., to

AYER & SON, Agents. W. S. TEAGUE, Publisher.

Blackshear News

PUBLISHED WEEKLY AT

BLACKSHEAR, PIERCE COUNTY, GEORGIA.

Established March, 1878.

THE ONLY PAPER PUBLISHED IN PIERCE COUNTY.

E. Z. BYRD, EDITOR AND PROPRIETOR.

Advertising rates reasonable; a liberal discount made on large advertisements.

The Dawson Journal

PUBLISHED EVERY THURSDAY AT

DAWSON, GEORGIA.

Established 1865. Democratic. \$2.00 a year in advance.

PARKS, WESTON & PICKETT, PUBLISHERS.

N. W. AYER & SON, Advertising Agents.

The Buckhannon Delta

PUBLISHED WEEKLY AT

BUCKHANNON, WEST VIRGINIA.

A. B. CLARK, EDITOR AND PROPRIETOR.

DEVOTED TO HOME NEWS AND POLITICS.

Circulates extensively in the county, and has a fair circulation through the Western States.

AN EXCELLENT ADVERTISING MEDIUM.

N. W. AYER & SON, Newspaper Advertising Agents.

MARSHFIELD TIMES and WOOD COUNTY HEROLD,

MARSHFIELD, WISCONSIN.

Devoted to the interests of manufacturing, immigration, and the "New Northwest"; hence the best advertising medium in the Northwest. C. H. CLARK, Proprietor.

N. W. AYER & SON, Advertising Agents, Philadelphia.

Wayne County Press

FAIRFIELD, ILLINOIS.

THE LEADING PAPER IN SOUTHERN ILLINOIS.

D. W. BARKLEY, PUBLISHER.

Iroquois County Times

WATSEKA, ILLINOIS.

Has a better list of subscribers than any other local paper in Illinois; hence the best advertising medium. Terms on application.

MATTHEW H. PETERS, Publisher.

Democrat and Register

MIFFLINTOWN, JUNIATA CO., PA.

No better advertising medium in the Juniata Valley. Try it.

BONSALL & JACKMAN, Editors and Proprietors.

The Iron Era

IRONTON, OHIO.

Democratic. Saturdays. \$1.50 a year.

Has a large circulation in the Hanging Rock Iron Region.

Advertisements at reasonable rates.

Woodstown Register

WOODSTOWN, NEW JERSEY.

\$2.00 a year. Advertising rates low. Circulates among the most intelligent and prosperous farmers of South Jersey.

WM. TAYLOR, Editor and Proprietor.

A LIVE NEWSPAPER:

The Banner

Is bound to win, and it is gaining ground fast.

A. R. WOOLSEY, Editor and Proprietor,
Rock Creek, Ashtabula Co., Ohio.

CORNWALL TIMES

and NEWBURGH TEMPERANCE HERALD,

CORNWALL-ON-HUDSON, ORANGE CO., N. Y.

Saturdays. \$1.50 a year. Advertising, 10 lines one month,

\$4.00. Rates proportioned to length of time.

N. W. AYER & SON, Advertising Agents, Philadelphia.

Anne Arundel Advertiser

ANNA POLIS, MARYLAND.

A GOOD MEDIUM FOR ADVERTISING. LIBERAL TERMS.

IGLEHART & RILEY, PUBLISHERS.

The Jeffersonian

WEST CHESTER, PA.

Circulation unparalleled in the history of Local Newspapers.

W. H. HODGSON, PROPRIETOR.

Schenectady Gazette

SCHENECTADY, N. Y.

GEO. W. MARLETTE, EDITOR AND PROPRIETOR.

Best and cheapest advertising medium in Central New York.

\$1.00 a year in advance.

Denton Journal

DENTON, MARYLAND.

Saturdays. Independent. Established 1845.

Devoted to local and general intelligence, agriculture, and advertising.

GEO. T. & JAS. F. MELVIN, Publishers.

Rockland County Messenger

HAVERSTRAW, NEW YORK.

ROBERT SMITH, SR., EDITOR AND PROPRIETOR.

Weekly. Four pages. Democratic. Circulation 800.

\$2.00 a year.

Mount Joy Star and News

MOUNT JOY, PA.

The best advertising medium in Western Lancaster County.

J. R. MISSEMER, EDITOR AND PROPRIETOR.

Huntingdon Journal

HUNTINGDON, PA.

Oldest paper in the county. \$2.00 a year. Circulation 1800.

Best advertising medium in the Juniata Valley.

Terms reasonable.

Union News

UNION, N. Y.

C. BENEDICT & CO., EDITORS AND PROPRIETORS.

Wednesdays. Neutral. 4 pp.: 24x39.

Established 1849. Circulation 1000. \$1.25 a year.

Established in 1836.

New York Evening Express

23 PARK ROW, NEW YORK CITY,

OPPOSITE NEW POST-OFFICE.

THE EXPRESS is one of the oldest and best of the daily journals published in the metropolis; and having a large circulation among our best people, it offers an unexcelled medium to advertisers. Send for sample copy and rate card.

THE EXPRESS is the only evening paper publishing the hotel arrivals at all of the New York City hotels, which causes it to be much sought for by merchants and the traveling public, and is the only regular daily newspaper that publishes the list of unclaimed letters in the New York City post-office.

THE EXPRESS is the only evening paper belonging to the New York Associated Press, and possesses unrivaled facilities for procuring news. It is a history of the world for a day.

Subscription price, by mail, postpaid, \$9.00 per annum.

Address

NEW YORK EXPRESS COMPANY,

D. M. GAZLAY, Business Manager.

For full information and rates regarding advertising, apply to

N. W. AYER & SON, Newspaper Advertising Agents, Times Building, Philadelphia.

New York Freeman's Journal

and Catholic Register.

JAMES A. McMASTER, Editor and Proprietor. MAURICE F. EGAN, Associate Editor.

45 WARREN STREET, NEW YORK.

THE FREEMAN'S JOURNAL was established in 1840; since 1848 (that is for the last thirty-three years), it has been under the management of its present editor and proprietor. It is the only Catholic weekly in the United States with a general circulation. Being a class paper, as an advertising medium it is a *specialist* among Catholic weeklies.

A prominent feature of THE FREEMAN'S JOURNAL is its extensive production of the liveliest translations of the raciest, most important and instructive documents and information from all parts of Christendom.

It reaches the best families in every part of the United States, and its Canadian and Foreign list is larger than that of any of its contemporaries.

It guarantees that strictly unobjectionable advertising only will be admitted to its columns, which makes it a splendid advertising medium for standard goods.

Country Merchants, the Reverend Clergy, Catholic Colleges and Academies, and the well-to-do Catholic Laity are of its readers, and among these it will be found to be an invaluable salesman, as they place entire confidence in its advertising patrons.

Its advertising rates are as low as are commensurate with the advantages it enjoys. Estimates for advertising given direct by addressing as above, or

N. W. AYER & SON, Newspaper Advertising Agents, Times Building, Philadelphia.

JOURNAL, RISING SUN, CEOL Co., MD.—Devoted to the interests of its patrons and the advancement of all that tends to elevate and instruct its readers, keeping in view that philanthropic principle that the successful business man is he who builds on the foundation of justice and truth.
W. H. PENNINGTON, Publisher.

Daily Local News

WEST CHESTER, PA.
Has a larger circulation than any other inland daily paper published in Pennsylvania.

Citizen and Banner

WAKEFIELD, MASS.
Is a thirty-two column weekly newspaper of large and increasing circulation in a rapidly growing town of 6,000 inhabitants: the only paper in Wakefield.

Warwick Advertiser

WARWICK, N. Y.
STEWART & CO., PUBLISHERS.
Established 1868. Independent-Neutral. Circulation 1050. Thursdays. Good advertising medium.

Local News

HUNTINGDON, PENNSYLVANIA.
\$1.50 per annum in advance.
Circulation 1570, and increasing. Best advertising medium.
HUGH LINDSAY, PUBLISHER.

AMSTERDAM DAILY DEMOCRAT
AMSTERDAM WEEKLY DEMOCRAT
BROADALBIN HERALD
As advertising mediums they are unsurpassed in this part of the state. WM. J. KLINE, Publisher, Amsterdam, N. Y.

Plainfield Progress

PLAINFIELD, INDIANA.
Largest circulating paper in the county. Rates made known on application to the publisher or any responsible advertising agency.
GEO. V. MECHLER, Editor.

Pentwater News

PENTWATER, OCEANA CO., MICHIGAN.
Established 20 years. \$1.50 a year. Circulation 800.
BEST ADVERTISING MEDIUM IN THIS PART OF THE STATE.
L. M. HARTWICK, EDITOR AND PROPRIETOR.

Daily and Weekly Times

JEFFERSONVILLE, INDIANA.
OFFICIAL PAPER OF CITY AND COUNTY.
Weekly (4 pp.), circulation 900. Daily (4 pp.), circulation 2860.
JOHNSTON & CO., PUBLISHERS.

Deshler Flag

DESHLER, OHIO.
W. H. MITCHELL & CO., EDITORS AND PROPRIETORS.
Circulation 600. Reasonable rates.

Barry County Democrat

HASTINGS, BARRY CO., MICH.
Established 1881. Largest paper published in Barry County.
Certified circulation (May 1, 1881), 1125.
M. H. CLARK, EDITOR AND PUBLISHER.

The Gorham Mountaineer

is well "and hopes these few lines will find you enjoying the same great blessing" for \$1.50 a year. No discount to bald-headed sinners.
V. V. TWITCHELL, Editor,
AYER & SON, Agents. Gorham, Coos Co., N. H.

The Union City Times

UNION CITY, PA.
Thursdays. Established 1870. \$1.50 a year. Has a larger circulation than any other paper in the county. Advertising rates reasonable.
FRANK E. MCLEAN, Editor.

Reporter

WELLSVILLE, ALLEGANY CO., N. Y.
ENOS W. BARNES, EDITOR AND PROPRIETOR.
Daily 5.0 and increasing; Weekly, published Thursdays, 2000. Republican. 29½x46. Oldest paper in the county.

National Democrat

CASSOPOLIS, MICHIGAN.
Established 1870. Live, progressive, independent.
Advertising rates liberal and uniform.
C. C. ALLISON, PROPRIETOR.

The Ledger

NEWPORT, FERRY CO., PA.
The best advertising medium in Ferry County.
Circulation 800, principally about home.
GEO. SHROM, PROPRIETOR.

Sunbury American

SUNBURY, NORTHUMBERLAND CO., PA.
Fridays. Republican. Four pages: 24x38.
\$1.50 a year. Circulation 1675.
EM'L WILVERT & SON, PUBLISHERS.

Wisconsin Free Press

OCONOMOWOC, WISCONSIN.
EDWIN HURLBUT, EDITOR AND PROPRIETOR.
Saturdays. Established 1875. Circulation 2000.
Only Democratic paper published in Waukesha County.

Galena Gazette

GALENA, ILL.
J. B. BROWN, EDITOR AND PROPRIETOR.
Largest circulation of any Illinois paper outside of Chicago.
Daily, Tri-Weekly, and Weekly. Established 1834.

New Castle Democrat

NEW CASTLE, INDIANA.
The only Democratic paper published in a radius of fifty miles, and in the richest agricultural country of Eastern Indiana. Circulation 1100. JOHN M. GOAR, Proprietor.

M. T. PULASKI AND ILLIOPOLIS CITIZENS,
Published in the two places bearing their respective names, will insert advertising in both at the usual price charged for one. J. W. WOLFE, Editor and Publisher,
N. W. AYER & SON, Agents. Mt. Pulaski, Ill.

Fulton Republican

CANTON, ILLINOIS.
Published in one of the best parts of the state: has a large and increasing circulation. Rates reasonable.
ALPHEUS DAVISON, PROPRIETOR.

Watertown Democrat

WATERTOWN, WISCONSIN.
Thursdays. Established 1854. Democratic. \$2.00 a year.
THOMAS C. JONES, EDITOR AND PUBLISHER.

Davies County Democrat

WASHINGTON, INDIANA.
Issued every Saturday. Democratic. Established 1867.
S. BELDING, EDITOR AND PUBLISHER.
Write for specimen copy and advertising rates.

East St. Louis Gazette

EAST ST. LOUIS, ILLINOIS.
H. D. O'BRIEN, EDITOR AND PUBLISHER.
Has a large circulation in St. Clair and adjoining counties.
Advertisements solicited. Rates low.

New Jersey Herald

NEWTON, SUSSEX COUNTY, NEW JERSEY.
THOS. G. BUNNELL, PUBLISHER.
BEST ADVERTISING MEDIUM IN NORTHERN NEW JERSEY.
Democratic. Wednesdays. Circulation 2240.

The Central Wisconsin

WAUSAU, WISCONSIN.
R. H. JOHNSON, EDITOR AND PROPRIETOR.
Established 1857. Oldest paper in Marathon County.
A first-class advertising medium. \$2.00 a year.

Paris Weekly Times

PARIS, ILLINOIS.
\$1.50 a year. Circulation 1272. Advertising, \$100 a column.
F. SHUTT, EDITOR.

Freeburg Courier

FREEBURG, SNYDER COUNTY, PA.
H. B. & C. F. MOYER, EDITORS AND PROPRIETORS.
Thursdays. Republican. Circulation 800.
A first-class advertising medium. Rates reasonable.

Farmer and Fruit Grower

ANNA, ILLINOIS.
H. C. BOUTON, PUBLISHER.
Weekly. Best advertising medium in Southern Illinois, the great fruit and grain region of the West.

Kewanee Courier

KEWANEE, ILLINOIS.
The only paper in Henry County printed by steam and all at home. Advertising rates reasonable, but we will have our price. \$2.00 a year. CHESLEY & BRO., Publishers.

Dowagiac Republican

DOWAGIAC, CASS CO., MICH.
Leading paper of the county. Published in a rich farming country and exceedingly thriving town. Circulation 900.
R. F. KELLOGG, PUBLISHER.

Established 1793

The Cincinnati Gazette

CINCINNATI, OHIO.

THE GAZETTE stands at the head of American journals. Its circulation is very large, and beyond doubt it has a larger list of regular subscribers among the intelligent and moneyed classes than any other newspaper in the West. The Gazette has three editions: Daily, Semi-Weekly, and Weekly. Correspondence from merchants and manufacturers is invited.

CINCINNATI GAZETTE COMPANY, Publishers.

EASTERN OFFICE: 36 and 37 Tribune Building, New York.

N. W. AYER & SON, Advertising Agents, Chestnut and Eighth Streets, Philadelphia.

Established in 1862.

Chicago Journal of Commerce

WILLIAM BAKER, PUBLISHER.

THE JOURNAL is a five-column quarto of from twenty-four to twenty-eight pages, and the largest, most reliable, and best commercial paper published in the West.

No Country Merchant should be without it. To them its Weekly Review of the Markets is worth much more than the cost of the paper.

It enjoys the unlimited confidence of the manufacturing and jobbing interests of the Northwest.

Its bona-fide circulation is greater than that of any other commercial paper in the West.

It circulates in almost every town and village in the following States and Territories: Illinois, Iowa, Wisconsin, Michigan, Ohio, Indiana, Missouri, Kansas, Arkansas, Minnesota, Nebraska, California, Montana, Idaho, Nevada, Utah, Texas, New Mexico, Oregon, Dakota, Wyoming, Colorado, Washington.

In addition to the above, it has many subscribers in the more Eastern and Southern States, as well as in Canada and Europe.

As a medium for advertisers, THE JOURNAL stands unrivaled. Sample copies sent gratuitously on application.

Subscription \$3.00 per year, payable in advance. Address

JOURNAL OF COMMERCE CO., 70 State Street, Chicago, Ill.

N. W. AYER & SON, Newspaper Advertising Agents, Times Building, Philadelphia.

The Journal of Progress

A WEEKLY NEWSPAPER PUBLISHED IN AUGUSTA, GEORGIA, THE POPULATION OF WHICH IS 23,000.

Is the only one of the kind published at this time in the State; circulates throughout this State and in the adjoining States, and is consequently one of the best mediums in the South for reaching the farmer, mechanic, and the laboring class in general. It gives the most important news, local and general. \$1.50 a year, postpaid.

ADVERTISING RATES:

SPACE.	One Week.	One Month.	Three Months.	Six Months.	One Year.
One Squar	\$1.00	\$3.00	\$6.00	\$9.00	\$13.00
Two Squares.....	1.75	4.00	8.00	12.00	19.00
Three Squares.....	2.50	5.00	12.00	18.00	25.00
One Quarter Column.....	5.00	8.00	18.00	25.00	35.00
One Half Column.....	7.00	10.00	25.00	35.00	60.00
One Column.....	10.00	15.00	35.00	60.00	100.00

R. R. WRIGHT & CO., Publishers, 501 Campbell Street, Augusta, Ga.

N. W. AYER & SON, Newspaper Advertising Agents, Times Building, Philadelphia.

Established 1876.

National Record

PUBLISHED EVERY FRIDAY AT

DANVILLE, PA.

Circulation nearly 800, and now rapidly increasing.

INDEPENDENT.

DANVILLE DAILY RECORD

Published every day except Sunday. Circulation 800.

VICTOR A. LOTIER, PUBLISHER.

Send for advertising rates.

N. W. AYER & SON, Newspaper Advertising Agents,
Times Building, Philadelphia.**Shelby Sentinel**

DEMOCRATIC.

COLUMBIANA, SHELBY CO., ALABAMA.

Thursdays.

GRAHAM & WAGNER, EDITORS AND PROPRIETORS.

Established September 1876.

4pp.: 22x32.

THE ONLY PAPER PUBLISHED IN SHELBY COUNTY, IN
THE MINERAL REGION OF ALABAMA.

ALL PRINTED AT HOME.

\$1.50 per annum in advance.

Circulation 950.

Read and patronized by all classes throughout a large
section of country.

A VERY DESIRABLE ADVERTISING MEDIUM.

Advertising rates moderate: furnished on application.

N. W. AYER & SON, Advertising Agents.

THE OLD STAND-BY:

The Erie Gazette

ERIE, PA.

Established Jan. 1823. Sunday and Tuesday editions.

OLDEST, LARGEST, AND MOST WIDELY CIRCULATED PAPER
IN NORTHWEST PENNSYLVANIA.Being published at the county-seat of a populous farming
district, THE ERIE GAZETTE offers superior advantages to
advertisers. N. W. AYER & SON, Advertising Agents.**West Point Star**

WEST POINT, VIRGINIA.

WEEKLY.

THE ONLY PAPER PUBLISHED IN THE COUNTIES OF KING
WILLIAM, NEW KENT, JAMES CITY, KING AND QUEEN,
GLOUCESTER, MATTHEWS, AND MIDDLESEX.THE STAR has a rapidly increasing circulation, and through
its advertising columns offers the very best means of reach-
ing the people. STAR PUBLISHING CO., Publishers.
N. W. AYER & SON, Newspaper Advertising Agents.**Laurinburg Enterprise**

LAURINBURG, N. C.

Circulates largely in the counties of Richmond, Robeson,
Bladen, Cumberland, Moore, Chatham and Montgomery,
in North Carolina, and in the counties of Marlboro and
Charterfield in South Carolina.

H. I. McDUFFIE, PUBLISHER AND PROPRIETOR.

N. W. AYER & SON, Advertising Agents.

**Central
New Jersey Times**

PLAINFIELD, N. J.

A WEEKLY REPUBLICAN AND FAMILY JOURNAL.
NO BETTER ADVERTISING MEDIUM.Circulates among the best class of people in a community
numbering over eleven thousand inhabitants.J. C. RUNYON, } PUBLISHERS.
W. J. LEONARD, }

N. W. AYER & SON, Newspaper Advertising Agents.

The Western Sun

PUBLISHED EVERY SATURDAY AT

ALBANY, TEXAS,

THE COUNTY-SEAT OF SHACKELFORD COUNTY.

WILEY W. SAMMONS, } PUBLISHERS.
EDGAR RYE, }

\$1.50 a year in advance.

IT IS PUBLISHED IN THE FINEST AGRICULTURAL AND
STOCK REGION IN THE STATE.It circulates extensively in the twelfth judicial district,
embracing twelve counties.

THE OFFICIAL ORGAN OF THE COUNTY.

Advertising rates liberal.

N. W. AYER & SON, Advertising Agents.

Established 1877.

Field and River

NEW BRIGHTON, PA.

BEST SPORTING MONTHLY PUBLISHED.

\$1.00 per year.

N. W. AYER & SON, Advertising Agents.

The Virginian

LYNCHBURG, VA.

DAILY, TRI-WEEKLY, AND WEEKLY,

Established 1808.

WITH ONE EXCEPTION THE OLDEST PAPER IN THE STATE.

A splendid advertising medium.

CHAS. W. BUTTON, EDITOR AND PROPRIETOR.

N. W. AYER & SON, Agents.

The GazetteANGEVINE REYNOLDS, EDITOR AND PUBLISHER,
MARIPOSA, CALIFORNIA.

Saturday. Democratic. Established 1854.

DEVOTED TO MINING AND AGRICULTURAL INTERESTS.

Only paper in the county printed wholly at home. \$3.00 a year

N. W. AYER & SON, Advertising Agents.

TO ADVERTISERS:

La Gazette de Sorel

Established 1868. Circulation 1500.

The Sorel Pilot

Established 1872. Circulation 900.

17 GEORGE STREET, SOREL, P. Q., CANADA.

N. W. AYER & SON, Agents.

Newburg Reporter

NEWBURG, ONTARIO.

J. F. PAPPAS, EDITOR AND PUBLISHER.

A PAPER FOR THE PEOPLE,

DEVOTED TO LITERATURE, SCIENCE, AGRICULTURE,
POLITICS, LOCAL AND GENERAL NEWS.Has a good circulation in Lennox and Addington Counties,
and is a desirable advertising medium.

\$1.00 a year in advance. Rates furnished on application.

Trenton Herald

A WEEKLY FAMILY PAPER, PUBLISHED EVERY SATURDAY.

ORGAN OF THE I. O. O. F.

\$1.00 a year. Advertising rates low.

New Jersey Staats Journal

WEEKLY GERMAN PAPER, PUBLISHED EVERY SATURDAY.

OFFICIAL ORGAN OF CITY, COUNTY, AND STATE.

\$2.00 a year. Advertising rates low.

E. C. STAHL, Editor and Publisher, Trenton, N. J.

Established 1878.

The Eastern Sentinel

NEWPORT, TENNESSEE.

A DEMOCRATIC WEEKLY JOURNAL.

THE OFFICIAL ORGAN OF THE FIRST CONGRESSIONAL DISTRICT OF TENNESSEE.

DEVOTED TO THE AGRICULTURAL, MINERAL, EDUCATIONAL, AND MORAL PROGRESS AND DEVELOPMENT OF THE EASTERN PORTION OF THE STATE.

ANDREW J. THOMAS, EDITOR AND PROPRIETOR.

THE SENTINEL is well established, and located as it is in the very midst of one of the wealthiest and most prosperous portions of the South, makes it a most favorable and desirable medium for the advertiser. A very large class of farmers, mechanics, traders, and country merchants can be reached by no other means than through THE SENTINEL.

THE SENTINEL is the best local paper in East Tennessee, and covers a territory of seventy-five square miles not occupied by any other journal.

All communications should be addressed to THE SENTINEL, Newport, East Tennessee.

N. W. AYER & SON, Newspaper Advertising Agents, Times Building, Philadelphia.

St. Louis Post-Dispatch

FIVE PAPERS,

INTELLIGENCER, NEWS, DISPATCH, POST, AND STAR,

UNITED IN ONE.

The POST-DISPATCH has a much larger bona fide circulation than ever has been secured by any other afternoon paper in St. Louis; it has a larger city circulation than any morning paper in St. Louis, except one; its receipts for circulation by carriers are ten times larger than those of all other afternoon publications combined, and twenty times more copies than of any other paper are sold on the streets by newsboys.

Advertising rates reasonable, circulation considered, and promptly furnished on application.

The Weekly Post-Dispatch

90c. a year,

Is an eight-page sheet of forty-eight columns, and is a General News, Family, and Agricultural Paper. It reaches in large clubs nearly every town in the states of Missouri, Illinois, Texas, Arkansas, Kansas, and other States South and Southwest. Its circulation is a natural and healthy one. It is a complete record of Political, Commercial, and Literary Events. For advertising rates, address

POST-DISPATCH,

111 North Fifth Street, St. Louis, Mo.

N. W. AYER & SON, Newspaper Advertising Agents, Times Building, Philadelphia.

RED RIVER CHRONICLE

SAN LORENZO, NEW MEXICO.
Weekly. Only paper issued in the fertile stock-growing country of the Canadian or Red River, comprising the north-eastern part of New Mexico and Pan Handle of Texas. Special attention given to publication of Stock Brands.
LA CRONICA (Spanish edition of CHRONICLE). Weekly. The only Spanish non-sectarian paper in northeastern New Mexico; and circulates principally in the counties of San Miguel, Mora, and Colfax, N. M., and the Pan Handle of Texas. No charge for translation of advertisements.
LOUIS HOMMEL, Editor and Proprietor.

Established 1832.

Staunton Spectator

STAUNTON, VA.

OLDEST AND BEST ADVERTISING MEDIUM IN VIRGINIA.
Tuesdays. \$2.00 a year in advance.
LIST OF SUBSCRIBERS LARGER THAN THAT OF ANY OTHER PAPER IN THE VALLEY OF VIRGINIA.
Staunton has a population of eight thousand, and is noted for its fine Female Schools and State Institutions for the Deaf and Dumb, and Blind and Insane.

Marin County Tocsin

SAN RAFAEL, CALIFORNIA.

JAMES H. WILKINS, EDITOR AND PUBLISHER.

Independent. Weekly. \$3.00 a year.
GIVES SPECIAL ATTENTION TO HOME AFFAIRS, AND IS GENERALLY PROGRESSIVE.
Circulation 825, largest in Marin County.
ADVERTISING RATES.—One column, \$10.00 a month; half a column, \$6.00; quarter of a column, \$4.00.

Kearney Weekly Nonpareil

KEARNEY, NEBRASKA.

OFFICIAL PAPER OF THE CITY AND COUNTY.

THE BEST ADVERTISING MEDIUM IN CENTRAL NEBRASKA.

B. H. GOULDING, EDITOR AND PROPRIETOR.

N. W. AYER & SON, Agents.

Chase County Courant

COTTONWOOD FALLS, KANSAS.

W. E. TIMMONS, EDITOR AND PUBLISHER.

Established in 1874. Democratic.

Published every Friday, in the center of the great stock and agricultural region of the West. A good advertising medium. Rates moderate. \$1.50 a year.
N. W. AYER & SON, Advertising Agents.

The Register

IOLA, ALLEN COUNTY, KANSAS.

H. A. PERKINS, PROPRIETOR.

RECOGNIZED ORGAN OF THE DOMINANT POLITICAL PARTY.

LARGEST PAPER IN ALLEN COUNTY.

OFFICIAL PAPER OF ALLEN COUNTY, AND ALSO OF THE CITY OF IOLA.

Circulation 1080. \$2.00 a year. Advertising rates reasonable.

The Post

ALEXANDRIA, MINNESOTA.

Established 1867.

INDEPENDENT, PROGRESSIVE, PROSPEROUS.

ONE OF THE OLDEST, BEST, AND MOST WIDELY CIRCULATED PAPERS PUBLISHED WEST OF THE STATE CAPITAL.

\$1.50 a year.

A. B. DONALDSON, EDITOR AND PROPRIETOR.

N. W. AYER & SON, Agents.

Harrisburg Patriot

DAILY AND WEEKLY,

HARRISBURG, PENNSYLVANIA.

THE DAILY PATRIOT is the only morning paper published at the Capital of Pennsylvania, and last year had an average circulation of 4761; and THE WEEKLY PATRIOT (8 pp.) had an average circulation of 5533 copies. Best advertising medium in central Pennsylvania.

N. W. AYER & SON, Advertising Agents.

Western Democrat

Established Sept. 1878.

PUBLISHED AT BELOIT, MITCHELL CO., KANSAS,

Every Friday Morning,

By JOSEPH B. CHAPMAN.

THE WESTERN DEMOCRAT is the only Democratic paper published in Northwestern Kansas, and has a large circulation extending throughout this section of country; is well supported, and is the official paper in the city in which it is published. \$2.00 per year. Advertising rates reasonable.
N. W. AYER & SON, Advertising Agents.

Leavenworth Times

LEAVENWORTH, KANSAS.

OLDEST, BEST, LARGEST, AND CHEAPEST PAPER IN KANSAS.

Established 1855.

EVERYBODY IN KANSAS READS IT.

SOME ADVERTISERS HAVE BEEN IN ITS COLUMNS FOR A QUARTER OF A CENTURY.

D. R. ANTHONY, EDITOR AND PROPRIETOR.

N. W. AYER & SON, Agents.

Staunton Vindicator

STAUNTON, VIRGINIA.

LOCATED IN THE RICH VALLEY OF VIRGINIA.

Established 1840. \$2.00 a year. Largest weekly in Virginia.

TINSLEY & MORTON, PROPRIETORS.

The Democratic Republican establishment at Hamilton, N. Y., is for sale on account of poor health of present proprietor. Steam presses, many and large fonts of type. Terms easy. Address
E. D. VAN SLYCK, Publisher.

THE BRISTOL (Ind.) BANNER is published every Friday in the St. Joseph Valley, in the great fruit region of the northern part of the state. Republican. Circulation 860. Established 1877. For specimen copies and information, address
C. F. MOSIER, Publisher.

Winchester Independent

WINCHESTER, ILLINOIS.

T. H. FLYNN, EDITOR AND PROPRIETOR.

Established 1870. Fridays. Democratic. Circulation 700.

Official paper of the county. \$1.50 a year.

The Atlantic Times

ATLANTIC CITY, N. J.

OFFICIAL PAPER OF NEW JERSEY'S GREAT HEALTH RESORT.

Candid, independent, reliable. Large circulation.

J. F. HALL, EDITOR AND PROPRIETOR.

The Advertiser

BLOOMING VALLEY, CRAWFORD CO., PA.

S. L. THOMPSON, PUBLISHER.

Advertisements, 50c. an inch first insertion; subsequent, 35c. Monthly. Circulation 861.

The Colconda Herald

GOLCONDA, ILLINOIS.

D. G. THOMPSON, EDITOR AND PROPRIETOR.

Weekly. A reliable county newspaper. \$1.50 per annum.

Advertising rates furnished on application.

The Monmouth Atlas

MONMOUTH, WARREN CO., ILL.

Established 1846. It is the oldest paper in the county, has the largest circulation, and hence is the best advertising medium. JNO. S. CLARK & SON, Editors and Publishers.

The Taylorville Democrat

TAYLORVILLE, ILLINOIS.

RICHARDS & CO., PROPRIETORS.

THE LEADING DEMOCRATIC PAPER IN THE COUNTY.

The best advertising medium in the county.

The South Bend Herald

SOUTH BEND, INDIANA.

Wednesdays. The only Democratic paper in St. Joseph County. Advertising rates made known on application.

CHAS. L. MURRAY, PUBLISHER AND PROPRIETOR.

The Wisconsin Chief

FT. ATKINSON, WISCONSIN.

Established 1849. Monthly. Temperance and Prohibition.

\$1.00 for 24 numbers. Rates, 10 lines one month, \$1.00.

MISS EMMA BROWN, PUBLISHER.

Muskegon Journal

MUSKEGON, MICHIGAN.

Largest paper in Muskegon County. Circulation 1200.

Advertising rate, 10 lines one month, \$1.00.

JAMES G. CAMPBELL, EDITOR AND PUBLISHER.

Established in 1844.

CHICAGO JOURNAL

DAILY, TRI-WEEKLY, AND WEEKLY.

CHICAGO, ILLINOIS.

THE JOURNAL is the oldest daily newspaper in Chicago, and is recognized as the most trustworthy evening paper in the Northwest.

It gives all the current news with promptness, and its columns are always filled with an interesting variety of fresh reading matter—commercial, financial, political, literary, scientific, and miscellaneous.

THE JOURNAL has a larger circulation than that of any other evening newspaper west of New York.

Subscription per year: Daily \$10.00; Tri-Weekly \$4.00; Weekly \$1.25.

SHUMAN & WILSON, Publishers, 159 and 161 Dearborn Street, Chicago, Ill.

N. W. AYER & SON, Newspaper Advertising Agents,

Times Building, Philadelphia.

The Gazette

FARMERVILLE, LOUISIANA.

THE PEOPLE'S PAPER AND THE OFFICIAL JOURNAL OF UNION PARISH.

J. E. TRIMBLE, EDITOR AND PROPRIETOR.

\$1.00 per year in advance.

THE GAZETTE is an excellent advertising medium, well established, with a weekly circulation of nearly 1000.

PUBLISHED EVERY WEDNESDAY.

ADVERTISING RATES:

One Square (one inch or less), first insertion \$1.50, and 50c. for each subsequent insertion.

Local Notices, 15c. per line.

Space.	One Month.	Three Months	Six Months.	One Year.
One Square	\$3.00	\$6.00	\$10.00	\$15.00
Two Squares	6.00	12.00	15.00	25.00
Three Squares	8.50	18.00	25.00	35.00
Quarter Column	15.00	40.00	50.00	65.00
Half Column	30.00	50.00	70.00	80.00
One Column	35.00	70.00	90.00	125.00

N. W. AYER & SON, Newspaper Advertising Agents, Times Building, Philadelphia.

The San Diego Union

DAILY AND WEEKLY.

THE UNION was established in 1868. Until 1871, it was published only twice a week, when the daily edition was begun.

THE DAILY UNION is published every morning, except Monday. THE WEEKLY UNION is published every Thursday.

THE SAN DIEGO UNION is the oldest of the thirty newspapers published in Southern California. Of the 310 papers published in the State, 232 have been started since it began publication. It is more than five years older than 161 of the journals of California, and more than ten years the senior of 73 of them.

THE UNION has a larger bona fide circulation than any other newspaper published in Southern California. Its weekly edition circulates very largely abroad. Both daily and weekly editions circulate extensively through Southern California, Arizona, and contiguous territory.

THE UNION has subscribers in thirty-five of the thirty-eight States, and in six of the eight Territories; in British Columbia, Canada, England, Scotland, France, Germany, Switzerland, Italy, the Sandwich Islands, China, Japan, and the Australian Colonies.

The wide circulation, influential position, and representative character of the paper are undisputed.

Persons wishing accurate information respecting this part of California should take THE UNION.

DAILY: one year, \$10.00; six months, \$5.00; three months, \$2.50; one month, \$1.00; single copy, 5c.

WEEKLY: one year, \$3.00; six months, \$1.50; three months, 75c.; one month, 50c.; single copy, 10c.

Address THE UNION,
San Diego, California.

N. W. AYER & SON, Newspaper Advertising Agents,
Times Building, Philadelphia.

Established in 1869.

Bellefonte Republican

PUBLISHED AT

BELLEFONTE, CENTRE COUNTY,

PENNSYLVANIA.

THE ONLY WEEKLY REPUBLICAN PAPER IN A COUNTY
OF FORTY THOUSAND INHABITANTS.

\$2.00 a year in advance.

Advertising rates furnished on application; if they do not please you, advertise somewhere else.

The paper is local, and supported by local patronage.

EDWARD T. TUTTEN, Editor and Publisher.

N. W. AYER & SON, Newspaper Advertising Agents,
Times Building, Philadelphia.

Buffalo Sunday Morning Times

THE ONLY EXCLUSIVELY SUNDAY PAPER

IN BUFFALO.

FEARLESS! NEWSY! READABLE!

A SPLENDID ADVERTISING MEDIUM.

FOR SALE BY ALL NEWSDEALERS.

Price 5 cents.

NORMAN E. MACK, PROPRIETOR.

N. W. AYER & SON, Newspaper Advertising Agents,
Times Building, Philadelphia.

The Ohio Press

STEUBENVILLE, OHIO.

A FIRST-CLASS INDEPENDENT REPUBLICAN NEWSPAPER.

W. R. ALLISON, Editor.



THE OHIO PRESS is a large eight-page fifty-six column newspaper, of metropolitan make-up, size, and appearance. It is printed from clear type on white paper, and each number contains a full and satisfactory compilation of the news of the week, instructive editorials on the prominent issues of the day; newsy and interesting correspondence; a magnificent story; poetic gems; Sunday reading—the best sayings of the good and wise of all ages; an agricultural, farm, and household department; the fashions: valuable scientific and useful selections; the markets; financial, trade, and commercial reports; together with a grand summary of choice miscellany, such as is to be found in no other journal East or West: making THE OHIO PRESS, all in all, one of the most complete and best family newspapers published. Subscription: one year, \$2.00; six months, \$1.00.

INDUCEMENTS FOR ADVERTISERS:

No other journal in Eastern Ohio has attained so large a circulation in so short a period of time; no other paper within the corporate limits of Steubenville has now, or ever has had, so large a circulation, or can offer the same inducements to advertisers as THE OHIO PRESS. This paper, with each succeeding issue, grows in favor and increases in circulation. Advertisements inserted according to contract.

Great inducements to agents. Address

THE OHIO PRESS COMPANY, Steubenville, Ohio.

N. W. AYER & SON, Newspaper Advertising Agents, Chestnut and Eighth Streets, Philadelphia.

Pittsburgh Telegraph

DAILY EDITION.—\$8.00 per annum. The leading evening journal of Western Pennsylvania.

WEEKLY EDITION.—\$1.25 per annum. Circulates in Pennsylvania, Ohio, New York, Virginia, West Virginia, Maryland, Kentucky, and other States. Advertising rates furnished on application.

THE GREAT RED RIVER VALLEY IS THE GARDEN OF THE WORLD.

The Trail County Banner

IS AN EIGHT-COLUMN FOLIO NEWSPAPER, PUBLISHED EVERY FRIDAY AT

HILLSBORO, TRAILL COUNTY, DAKOTA.

It gives all the news of the great Northwest, and is earnestly devoted to the interests of Northern Dakota. Traill County is in the heart of the famous Red River Valley, and contains over six thousand inhabitants.

THE TRAILL COUNTY BANNER has a large and increasing circulation, and is unquestionably one of the best advertising mediums in the Valley.

E. D. BARKER, EDITOR.

N. W. AYER & SON, Newspaper Advertising Agents, Times Building, Philadelphia.

TWENTY-FIFTH YEAR.

Druggists' Circular and Chemical Gazette

MONTHLY.

THE LEADING AMERICAN PHARMACEUTICAL
JOURNAL.

JOHN NEWTON, EDITOR AND PUBLISHER,

36 Beekman Street, New York.

\$1.60 a year.

Its advertising pages are patronized by nearly all
the leading druggists and dealers in druggists' goods
in the country.

Circulation 12,000.

N. W. AYER & SON, Newspaper Advertising Agents,
Times Building, Philadelphia.

Champaign County Herald

THE ONLY PAPER PUBLISHED AT

URBANA,

THE COUNTY SEAT OF CHAMPAIGN COUNTY,

ILLINOIS.

MATHEWS & TAYLOR, EDITORS AND PROPRIETORS.

AS A FAMILY PAPER AND ADVERTISING MEDIUM,

THE HERALD HAS NO EQUAL IN

CHAMPAIGN COUNTY.

N. W. AYER & SON, Newspaper Advertising Agents,
Times Building, Philadelphia.

The Hundredth Meridian

COZAD, DAWSON COUNTY, NEBRASKA.

S. W. SCHOOLEY, PUBLISHER.

Circulation 1000.

Is the Largest, Best Printed, and Newest Paper in this
or adjoining Counties.

N. W. AYER & SON, Newspaper Advertising Agents,
Times Building, Philadelphia.

Blount County News

BLOUNTSVILLE, ALABAMA.

LEADING DEMOCRATIC PAPER IN THE COUNTIES OF
BLOUNT AND MARSHALL.

Now in its fifth year.

A good medium in which to advertise, as it reaches
every family in Blount County and many in Marshall.

Circulation 700.

N. W. AYER & SON, Advertising Agents.

LOOK HERE!

The Manayunk Sentinel

IS A LIVE PAPER, PUBLISHED AT

MANAYUNK, PENNSYLVANIA,

IN A FLOURISHING MANUFACTURING DISTRICT.

Advertisers are requested to examine the paper, which
is on file at the Agency of N. W. AYER & SON, who are
our authorized agents, and will make reasonable terms.

Associate Reformed Presbyterian

DUE WEST, ABBEVILLE CO., S. C.

J. J. BONNER, PROPRIETOR.

\$2.00 a year.

This is an eight-page paper, now in the thirty-first
year of its existence under various names.

It is the only paper of its kind in the world, and its
circulation is among the very best class of readers.

As an advertising medium it has no superior.
Advertising rates reasonable.

N. W. AYER & SON, Advertising Agents.

The Drover's Journal

CHICAGO AND LIVERPOOL.

THE BEST AND MOST WIDELY CIRCULATED LIVE STOCK PAPER IN THE WORLD.

Published daily, semi-weekly and weekly at the Union Stock Yards, Chicago, Illinois (U. S. A.)

And weekly at 26 Chapel Walks, Liverpool, England.

THE DROVER'S JOURNAL is invaluable to the Stock Raiser, the Stock Dealer, the Stock Shipper, and every man interested in the product of Cattle, Hogs, or Sheep.

The American Edition of THE DROVER'S JOURNAL employs four first-class and thoroughly experienced Live Stock reporters on the Chicago market constantly, and publishes every item of interest regarding it in the minutest detail. It gives the market of all the Live-Stock points in the United States by telegraph, and those of the important points in Europe by cable, and the complete record of foreign Live-Stock matters by mail, reported by one of its own editorial staff resident in Liverpool. The Associated Press quotes daily THE DROVER'S JOURNAL as authority for the Chicago, New York, Indianapolis and Liverpool, England, Live-Stock reports, and telegraphs it all over the United States for publication. Considering its vast and rapidly increasing circulation in every State west of the Alleghanies its advertising rates are very low. Write for them.

The European Edition of THE DROVER'S JOURNAL (published every Saturday) is to the Live Stock trade of Great Britain and the Continent of Europe what the American Edition is to the United States, and was a success from the day it was established. Its reception in England, Ireland and Scotland was enthusiastic, and the evidences of its continued appreciation are thick on every hand. Its circulation is increasing fast throughout Europe, and its American orders for the paper and advertising space is rapidly on the increase. Large numbers of the paper are distributed upon all steamers leaving for the United States, being placed in the hands of all emigrants embarking in search of homes in America.

SUBSCRIBE FOR THE DROVER'S JOURNAL. ADVERTISE IN IT.

It will pay you.

SUBSCRIPTION RATES:

Daily American Edition, post paid, per year.....	\$4.00	
Semi-Weekly American Edition, post paid, per year.....	\$2.00	
Weekly American Edition, post paid, per year.....	\$1.50	
Weekly European Edition, post paid, per year	{	
	In the United States.....	\$2.00
	In the United Kingdom.....	6s 6d

ADDRESS—Persons resident of the United States address

H. L. GOODALL & CO., Publishers,

UNION STOCK YARDS, CHICAGO, ILL.

Those of foreign countries may address

MANAGER, Drover's Journal,

26 Chapel Walks, South Castle Street, LIVERPOOL, ENGLAND.

American remittances to Chicago should be by Postal Order, Registered Letter, or Draft on Chicago or New York.

European remittances by International Postal Order on Chicago. European remittances to Liverpool may be by Postal Order or by Draft on Liverpool or London.

Advertising Rates for either Edition will be forwarded promptly on application.

Cable Address, "GOODALL," for both Chicago and Liverpool.

H. L. GOODALL & CO.,

Publishers and Proprietors.

N. W. AYER & SON, Newspaper Advertising Agents, Times Building, Philadelphia.

3,000,000 COPIES PER ANNUM.

Atlanta Constitution

THE LEADING DAILY OF THE SOUTH.

THE CONSTITUTION goes into every nook and corner of Georgia, and into large portions of North Carolina, South Carolina, Florida, Alabama, Mississippi, Texas, Louisiana, Arkansas, and Tennessee. It is by far the best medium for advertisers in the Southern States.

THE CONSTITUTION employs the best writers in the South, and that is the reason of its immense success. Read the following certificates, which show its *bona fide* circulation, not claimed or estimated.

CERTIFICATE:

Personally appeared before me, a notary public of Fulton County, W. A. Hemphill, Business Manager of THE ATLANTA CONSTITUTION, who, being duly sworn, says that the circulation of THE DAILY CONSTITUTION is 6,192 copies, and of THE SUNDAY CONSTITUTION 9,600 copies. W. A. HEMPHILL, Business Manager.

Sworn to and subscribed before me this August 2nd, 1881.

[L. S.]

A. B. PHELPS, Notary Public, Fulton County, Ga.

The Weekly Constitution

Is a large thirty-six column paper, and its circulation is the largest ever reached in the South.

Read the following

CERTIFICATE:

Personally appeared before me, a notary public of Fulton County, W. A. Hemphill, Business Manager of THE ATLANTA CONSTITUTION, who being duly sworn says that the circulation of THE WEEKLY CONSTITUTION is 10,680 copies. W. A. HEMPHILL, Business Manager.

Sworn to and subscribed before me this August 2nd, 1881.

[L. S.]

A. B. PHELPS, Notary Public, Fulton County, Ga.

The Southern Cultivator

IS THE OLDEST AGRICULTURAL PAPER IN THE SOUTH.

Its circulation extends from Virginia to Texas. These publications are issued from the office of THE CONSTITUTION. Advertisers will see at once that it is to their interest, if they wish to reach the Southern people, to use the columns of the above publications. Address, THE CONSTITUTION, Atlanta, Ga.

N. W. AYER & SON, Newspaper Advertising Agents, Times Building, Philadelphia.

Andrews' American Queen

IS THE LEADING SOCIETY JOURNAL OF AMERICA.

THE QUEEN is published every Saturday.

CIRCULATION 15,000.

Being devoted to society matters its circulation is among people of means, and those whose expenditures are only limited by their pleasure. Hence, as an Advertising Medium ANDREWS AMERICAN QUEEN will prove a *paying investment*.

For terms address,

W. R. ANDREWS, MANAGER,

THE QUEEN PUBLISHING COMPANY, New York.

Andrews' Bazaar

THE MODEL FASHION JOURNAL.

CIRCULATION 75,000.

Goes to over 9,000 Post Offices in the United States and Canada.

Handsome'y illustrated and containing useful matter; it is not thrown away but always preserved. An advertisement in THE BAZAR pays *everytime*.

For terms etc., address,

W. R. ANDREWS, MANAGER,

THE QUEEN PUBLISHING COMPANY, New York.

N. W. AYER & SON, Newspaper Advertising Agents, Times Building, Philadelphia.

Established 1863.

Daily and Weekly Advertiser
LONDON, ONTARIO.

Most widely circulated journal in Western Canada.

Affidavit of Circulation:

The average circulation of THE DAILY ADVERTISER has been as follows:—Average Daily Circulation for four months ending January 31st, 1881, 5,855 copies. Average Daily Circulation for the week ending January 31st, 1881, 6,767 copies. Circulation last issue (February 2d,) 7,300 copies.

The Circulation of the WESTERN ADVERTISER AND WEEKLY LIBERAL (weekly edition) has been as follows:—First issue of January, 1875, was 14,000 copies; First issue of January, 1876, was 16,000 copies; First issue of January, 1877, was 19,250 copies; First issue of January, 1878, was 18,350 copies; First issue of January, 1879, was 19,850 copies; First issue of January, 1881, was 19,050 copies.

For advertising rates, or free sample copies, address
JOHN CAMERON & CO., London, Ontario.

N. W. AYER & SON, Advertising Agents.

The Constitutionalist

PLAINFIELD, NEW JERSEY.

A Democratic Weekly. Published every Friday.

Subscription \$2.00 per year.

Circulation 1,600.

Local news a specialty; advertising at fair rates. Large

Steam Job Office Attached.

W. L. FORCE & BRO., Editors and Proprietors.

N. W. AYER & SON, Advertising Agents.

Poultry Bulletin

A large finely illustrated monthly magazine, devoted to the interests of Poultry, Pigeon, and Pet Stock Fanciers.

It is the Oldest Journal of its class in the World.

It penetrates to every corner of the United States and Canada, and has a large circulation in England.

It is alive and growing. It is attractive and popular.

It is widely read preserved. Its advertising rates are very low. Address

POULTRY BULLETIN, 62 Courtland St., New York.

N. W. AYER & SON, Advertising Agents.

Established in 1856.

Whitby Chronicle

WHITBY, ONTARIO.

Published every Thursday morning.

Terms \$1.50 per annum in advance.

Special rates for advertising. Largest circulation in the county of Ontario, of which Whitby is the county town.

Circulation over 2,000.

W. H. HIGGINS, Publisher and Proprietor.

N. W. AYER & SON, Advertising Agents.

The Port Jefferson Times

PORT JEFFERSON, SUFFOLK COUNTY, N. Y.

"The New York Sun" of Suffolk County. Only paper published in a radius of thirty miles, among a population of twenty thousand people.

No Jew Concern! One price and a fair price for advertising.

Circulates in nearly every family in Port Jefferson, a village of 3,000 inhabitants, the terminus of the Port Jefferson Branch Railroad, and the most prominent shipping port in Suffolk or Queens county.

No half-cash advertisements accepted.

No swindling or bogus patrons wanted.

Apply for rates

L. BEECHER HOMAN, Publisher and Proprietor.

N. W. AYER & SON, Advertising Agents.

Established in 1840.

Delaware Herald

DELAWARE, DELAWARE COUNTY, OHIO.

Published Thursdays; Democratic in politics, and the only recognized Democratic paper in Delaware county.

THE HERALD has a circulation of over 2,000, and its circulation is rapidly increasing under its present management.

Subscription \$2.00.

D. FLANAGAN & CO., Editors and Proprietors.

N. W. AYER & SON, Advertising Agents.

The Official Journal of the Parish of Lafourche and of the town of Thibodeaux.

Established 1861.

The Thibodeaux Sentinel

THIBODEAUX, LOUISIANA.

Published every Saturday in English and French.

Is the only paper in Lafourche Parish, and popular with the people.

Subscription, \$3.00 per annum.

Rates of advertising furnished on application.

F. SANCAN, Proprietor and Publisher.

N. W. AYER & SON, Advertising Agents.

WEEKLY NEWS

COLEBROOK, NEW HAMPSHIRE.

A good medium for advertisers who desire to reach the people of Northern New Hampshire.

HARVEY & CLAFLIN, Editors and Publishers.

THE BOURBON MIRROR

Largest paper printed in Marshall County, Ind. Seven column quarto. Established in 1871. Circulation 624, mostly in town and vicinity. Politics, Republican.

I. MATTINGLY, Publisher, Bourbon, Ind.

The Leading Paper of the Kentucky Purchase:

CLINTON DEMOCRAT

CLINTON, KENTUCKY.

Democratic. \$2.00 a year. Advertising rates reasonable. JOHN H. SHIELDS, Publisher.

THE KNOB NOSTER GEM

The best advertising medium and cheapest paper in Johnson county. Only \$1.00 per annum.

WILL D. CAER & BRO., Publishers,

Knob Noster, Missouri.

DAILY TIMES }
Established 1836. }

CONSOLIDATED JUNE 28th, 1880.

{ DAILY STAR
{ Established 1871.

The Cincinnati Times-Star

INDEPENDENT IN POLITICS.

THE ONLY AFTERNOON PAPER IN CINCINNATI.

Combined circulation of the TIMES and STAR makes it the best advertising medium in Cincinnati. Publishes Western Associated Press, National Associated Press, and special dispatches.

In addition to local patronage, it circulates extensively in the railroad towns of Ohio, Indiana, Illinois, Kentucky, Tennessee, Georgia, Alabama, and West Virginia.

As an advertising medium, THE TIMES-STAR is unsurpassed in the West.

For advertising rates, address

THE TIMES-STAR COMPANY,

230 Walnut Street, Cincinnati, Ohio.

CINCINNATI WEEKLY TIMES, }
Established 1836. }

CONSOLIDATED JUNE 28th, 1880.

{ CINCINNATI WEEKLY STAR,
{ Established 1871.

The Cincinnati Weekly Times

THE LEADING WEEKLY AND MOST PROFITABLE ADVERTISING MEDIUM IN THE WEST.

The combined circulation of the TIMES and STAR gives the WEEKLY TIMES a larger circulation than any other weekly in the West, and makes it the very best medium within the reach of advertisers.

To business men, manufacturers, merchants, and others who wish to communicate with the tens of thousands of intelligent farmers, mechanics, professional men, and retail dealers living in the almost countless number of towns and villages throughout the Middle, Western, North-Western, and Southern States, the publishers confidently present a limited space in the columns of THE WEEKLY TIMES, feeling sure that it will be acknowledged to be all that is claimed for it.

For advertising rates, address

THE TIMES-STAR COMPANY,

230 Walnut Street, Cincinnati, Ohio.

N. W. AYER & SON, Newspaper Advertising Agents, Times Building, Philadelphia.

Established A. D. 1841.

The New Castle Courier

NEW CASTLE, INDIANA.

Published on Friday of each week.

Advertisers will please note: We carry no dead-heads nor dead-beats. Our *bona fide* cash subscription-list, among the oldest, best and most respectable citizens, is **2,200** more than that of any other two newspapers published in the county.

Cash advertising rates furnished on application. No trade propositions considered.

Leading Republican Newspaper of Eastern Indiana.

W. H. ELLIOTT, MANAGING EDITOR.

N. W. AYER & SON, Newspaper Advertising Agents,
Times Building, Philadelphia.

The People

INDIANAPOLIS, INDIANA.

Issued every Saturday.

TERMS: TWO DOLLARS PER ANNUM.

The oldest and best weekly paper in Indianapolis.

A wide awake journal.

In the eleventh year of publication and merits the attention of all advertisers who wish to bring their goods before the people.

ENOS B. REED, Editor and Publisher.

N. W. AYER & SON, Newspaper Advertising Agents,
Times Building, Philadelphia.

The Register

MOBILE, ALABAMA.

Daily and Weekly.

Is the most complete newspaper published.

Contains carefully selected reading matter, embracing the freshest important news by mail and telegraph from all parts of the world.

Popular medium for reaching the people of this section.

JOHN L. RAPIER & CO., Publishers.

N. W. AYER & SON, Newspaper Advertising Agents,
Times Building, Philadelphia.

Established in 1828.

Columbus Enquirer-Sun

COLUMBUS, GEORGIA.

Daily, Weekly and Sunday.

Circulates throughout the Southern States.

Fifty-three years old.

The only paper in Columbus that publishes the Associated Press Dispatches.

Send for specimen and prices, free.

JOHN KING, Proprietor, Columbus, Ga.

N. W. AYER & SON, Newspaper Advertising Agents,
Times Building, Philadelphia.

The Waterville Sentinel

WATERVILLE, MAINE.

Issued every Friday noon from the office of

THE SENTINEL PUBLISHING COMPANY.

A wide-awake journal devoted to local and general news.

As an advertising medium it is not excelled in its section, circulating widely through a manufacturing and lumbering part of the State.

E. O. ROBINSON, Proprietor.

Agents: N. W. Ayer & Son, Philadelphia, Pa.; Geo. W. Rowell & Co., 10 Spruce St., N. Y.; Horace Dodd & Co., Boston, Mass.

The Enterprise

BEAVER, UTAH.

An Independent Newspaper Published Semi-Weekly.

Circulates in every town and mining camp in Southern Utah, and largely in other parts of the country.

Subscription, \$4.00 per annum.

Advertising rates furnished on application.

S. A. KENNER, Publisher.

N. W. AYER & SON, Advertising Agents.

The Standard

MILTON, SANTA ROSA COUNTY, FLORIDA.

Democratic. Over 1,000 readers. Circulation growing.

Circulates among the best classes.

Through its columns advertisers can reach a desirable class of customers. Advertising rates reasonable. Quarter column, one year, \$36.00; half column, \$70.00; one column, \$100.00.

Liberal reduction to cash advertisers.

ANGOLA HERALD

ANGOLA, STEUBEN COUNTY, INDIANA.

W. K. SHEFFER, Publisher.

Circulation over 1,000 in Steuben and adjoining counties. Established 1876. Eight Column Folio.

AMERICAN VOLUNTEER

Published Weekly at CARLISLE, PENNA.

Established in 1814. The oldest and leading Democratic paper in the strongly Democratic Cumberland County. A superior advertising medium. For terms, address

J. ZEAMER, Publisher.

AVOCA ADVANCE

Issued every Thursday at

AVOCA, NEW YORK.

For rates of advertising, address

W. T. COGGESHALL, Editor and Publisher.

SHELBY DEMOCRAT

SHELBYVILLE, SHELBY COUNTY, INDIANA.

Daily and Weekly. Established 1844. Official organ of the County. Circulation: Weekly, 3,500; Daily, 1,200. Foreign advertisers are requested not to send propositions to us unless accompanied by a liberal offer. W. S. RAY, Pub

STATE SENTINEL

DOVER, DELAWARE.

The Leading Weekly on the Peninsula. It aims at the highest excellence in all departments.

Advertising rates on application.

LOUISVILLE LEDGER

LOUISVILLE, ILLINOIS.

G. A. HENRY, Editor and Publisher.

A Democratic Paper devoted to Local News. An excellent advertising medium. Rates low.

Established in 1871.

THE CAMBRIA HERALD

EBENSBURG, PENNSYLVANIA.

The only Republican paper published at the county seat. For rates apply to

FES LOYD, Editor.

Richmond Whig

RICHMOND, VIRGINIA.

Daily, Semi-weekly, and Weekly.

DAILY—a prompt and reliable exponent of the every-day news of the world—State and local news a specialty; a political manual and text-book for Virginians, and a newspaper for the masses. \$5.00 a year; six months, \$3.00; three months, \$1.50; one month, 50 cents.

THE SEMI-WEEKLY WHIG and ADVERTISER contains from twenty-three to twenty-five solid columns of reading matter, including all the leading editorials and all the news from the Daily except minor local items. Its market reports are full and accurate. \$2.00 per annum; six months, \$1.00.

THE WEEKLY WHIG is made up for the farmers and country readers especially. Nothing of importance is omitted. The market reports are corrected to the day of publication. \$1.00 per annum; six months, 50 cents.

The Kingston Freeman

PUBLISHED DAILY AND WEEKLY

Is the very best advertising medium North of the Metropolis and South of Albany. Only paper in three counties publishing Associated Press Dispatches.

Since the consolidation of the Kingston Journal with the Weekly Freeman the circulation has been increased to 6,000 copies. Weekly edition largest size in State.

CHARLES MARSEILLES, Proprietor,
City of Kingston, New York.

N. W. AYER & SON, Advertising Agents.

Watertown Post

WATERTOWN, NEW YORK.

L. INGALLS, Editor.

An enterprising 36-column paper, devoted to literature, local and general news, having a large and very desirable circulation. Is published in a manufacturing centre, and as an advertising medium it is excelled by few. Published every Thursday. Terms: \$1.50 a year. Papers sent out of county, \$1.75.

THE CLARION
CUMMING, GEORGIA.

Published every Friday. \$1.00 a year. A first-class journal. For parties wishing to reach a good cotton and grain section, **THE CLARION** presents superior inducements. ISAAC S. CLEMENT, Editor and Proprietor.

CENTRAL SQUARE NEWS
CENTRAL SQUARE, NEW YORK.

Published every Thursday. Is an independent miscellaneous family journal, having a good circulation, and devoted to the interests of Central Square and vicinity. WILLIAM SAINSBURY, Proprietor.

EAST NEW YORK SENTINEL
EAST NEW YORK, LONG ISLAND, NEW YORK.
A progressive four-page paper, devoted to literature, local and general news. It has a large circulation, and is a first-class advertising medium. Published every Saturday. MATTHEW COOPER, Publisher.

STATEN ISLAND ADVERTISER
WEST BRIGHTON, STATEN ISLAND, NEW YORK.
THE ADVERTISER is a large 32-column paper, published every Saturday. Parties wishing to reach this section should insert their advertisements in **THE ADVERTISER**. \$1.75 a year. F. PORTER, Editor and Proprietor.

DADE COUNTY GAZETTE
RISING FAWN, GEORGIA.

A live, local newspaper, devoted to home interests. It is a superior advertising medium, being well established, and having a thorough circulation. \$1.00 per annum. T. J. LUMPKIN, Editor.

THE BUTLER HERALD
BUTLER, GEORGIA.

A neat, enterprising journal, devoted to local and general news. Has a good circulation, and is located in one of the best sections of the State for advertising. \$1.50 a year. BENNS & RUSS, Editors and Publishers.

THE RECORDER
MADISON, FLORIDA.
Published in the interest of Florida, and the Democratic party. Only paper published in Madison, one of the best farming counties in the State. STEVENS & PERRY, Publishers.

EVENING TELEGRAM
TORONTO, CANADA.

Sworn circulation, 14,000 daily. Advertisements five cents per line. J. ROSS ROBERTSON.
55 King Street, Toronto.

THE WATERFORD LEADER

Published every Thursday at Waterford, Pennsylvania. **THE LEADER** is an eight-page, forty-eight column newspaper. Has a large circulation in one of the wealthiest country districts in the State, and is a valuable medium for general advertising. Rates furnished on application.

OCONOMOWOC LOCAL
OCONOMOWOC, WISCONSIN.

Published at one of the most popular summer resorts in the Northwest, visited annually by thousands from the South and East. Circulates in three populous counties of the State.

WEEKLY GLOBE
MENDON, MICHIGAN.

Has a local circulation of 600 in the richest agricultural section of Southern Michigan. Full value of your money is our motto.

THE NEWS-GRAPHIC

Published every Thursday at Hamilton, Missouri. Four pages, 20x40. Subscription, \$1.50. Established 1877, and has the largest circulation of any paper in the county, and the only Democratic one. Rates liberal and furnished on application. JOHN MARENS, Editor and Publisher.

SHELL ROCK NEWS

Published every Thursday at Shell Rock, Iowa. Circulation 9,000. Republican in politics. Subscription, \$2.00 a year. **THE NEWS** is one of the oldest and best sustained papers in Butler County. As an advertising medium it has no superior. Rates reasonable. JNO. P. REED.

NEW BRUNSWICK REPORTER
FREDERICTON, N. B.

The oldest paper in New Brunswick, and a splendid advertising medium. Published every Wednesday. Liberal Conservative. Circulation 1,800. G. FRED FISHER, Editor and Proprietor.

MONROE ADVERTISER

Published every Tuesday at FORSYTH, GEORGIA. Established 1856. Democratic. Subscription, \$2.00. H. H. CABANISS, Editor and Proprietor.

THE VERGENNES VERMONT

A LIVE LOCAL PAPER

Circulates from Maine to Oregon. \$1.50 a year. JAMES CRANE, Publisher, Vergennes, Vt.

THE MONITOR, SAN FRANCISCO, CAL.

Published every Thursday at 622 Clay Street. Has a large circulation all over the Pacific Coast and is the official organ of the Dioceses of San Francisco, Grass Valley, Monterey and Los Angeles, and is one of the best advertising mediums on the Pacific slope.

THE INDEPENDENT

Published at Dakota City, Humboldt, Rutland and Livermore, Iowa.
"You pays your money and you takes your choice."
Address AL. ADAMS, Dakota City, Iowa.

HOLMES COUNTY REPUBLICAN
MILLERSBURG, OHIO.

Thursday. Republican. Established 1886. Bona fide circulation of 1,279. One of the best country Weekly Newspapers in Ohio. The best advertising medium in this part of the State. WHITE & CUNNINGHAM, Publishers.

MINEOLA MONITOR

(Late Wood County Flag.)
Published every Saturday at Mineola, Texas. Established 1877. Subscription price, \$2.00 a year. Advertisements of one inch \$10.00 a year. D. C. WILLIAMS, Editor and Proprietor.

SALT LAKE TRIBUNE

DAILY AND WEEKLY EDITIONS.
THE TRIBUNE is the largest paper and has the largest circulation of any paper published between Chicago and San Francisco. Sample copies furnished on application. Address, **THE TRIBUNE**, Salt Lake City, Utah.

TEXAS BAPTIST HERALD

HOUSTON, TEXAS.

Circulation 3,840. Goes into every organized county in the State. Read by well-to-do people. Special pains taken to keep out bogus advertisements. Good advertising medium.

RHEA COUNTY NEWS

SPRING CITY, TENNESSEE.

One of the best advertising mediums in the State. T. T. McWHIRTER, Publisher and Proprietor.

THE WEEKLY EXAMINER (Liberal)
SHERBROOKE, P. O., CANADA.

Those desiring to reach the largest number should advertise in **THE EXAMINER**. Yearly contracts on very favorable terms. W. A. MOREHOUSE, Publisher.

The Christian Union

HENRY WARD BEECHER.

—EDITORS.—

LYMAN ABBOTT.

Comprises the Best Features of

A DAILY PAPER.

A WEEKLY PAPER.

A FAMILY PAPER.

A CHILD'S PAPER.

A RELIGIOUS PAPER.

A LITERARY PAPER.

It publishes every week

A Synopsis of the Last Week's News interpreted by the editors.
 A Selection of Contributed Articles, by the best writers in the country.
 Home Talks on Cookery, Nursing and the care of the Home, by such writers as Mrs. Henry Ward Beecher and Murion Harland.

A Sermon or Lecture-Room Talk by Henry Ward Beecher.
 A Sunday-School Lesson by Lyman Abbott and Mrs. W. F. Crafts.
 A Ten-Minute Sermon to Children for Sunday afternoon reading at home.
 A Good Young Folks' Story.
 Aunt Patience's Writing Desk, in which appear letters from the Child Readers of the paper; besides Book Reviews, Farm and Garden, Notes, Answers to Inquiring Friends, Correspondence, etc., etc.

Terms, \$3.00 per annum. Clergymen, \$2.50. Sample Copies Free.

'Address

THE CHRISTIAN UNION, 22 Washington Square, New York.

N. W. AYER & SON, Newspaper Advertising Agents, Times Building, Philadelphia.

Established June 11, 1868.

Established April 11, 1869.

The People and New Hampshire Patriot

CONCORD, NEW HAMPSHIRE.
TWO PAPERS CONSOLIDATED.

The leading Democratic newspaper in the State, and having the largest circulation of any.

An earnest advocate of sound principles and thoroughly devoted to the cause which it has long faithfully adhered to.

The weekly edition is of large size, and circulates in every town in New Hampshire, without a single exception.
 This makes it emphatically the best advertising medium in the State.

It contains one full page of agricultural reading, prepared expressly for its columns by eminent and practical agriculturists, which makes it one of the best Farmers' Family Paper in America.

Terms \$1.25, strictly in advance.

CHARLES C. PEARSON, PROPRIETOR,

Main Street, Bailey's Block, Concord, New Hampshire.

N. W. AYER & SON, Newspaper Advertising Agents, Times Building, Philadelphia.

Lincoln Weekly Tribune

LINCOLN, NEBRASKA.

L. L. LUSE, EDITOR AND PUBLISHER.

THE LINCOLN WEEKLY TRIBUNE is the only Temperance paper in Nebraska.

Having a large circulation throughout the State and among the best class of people makes it the best advertising medium of any paper in the State.

Subscription price \$1.50 per annum. In clubs of ten \$1.00.

While THE TRIBUNE is a Temperance organ, it contains spicy local and general reading matter for the home circle.

ADVERTISING RATES REASONABLE.

N. W. AYER & SON, Newspaper Advertising Agents, Times Building, Philadelphia.

D. Lothrop & Co's Popular Magazines

BOSTON, MASSACHUSETTS.

WIDE AWAKE.

The breeziest and most beautiful of Juvenile Magazines.

Only \$2.50 a year, post-paid.

LITTLE FOLKS' READER

For Primary Departments of Public and Private Schools Kindergartens and Homes.

Seventy-five cents a year, post-paid.

BABYLAND

The only Magazine in the World for Babies. Dainty and sweet.

Only fifty cents a year, post-paid.

THE PANSY

For Sunday Schools and Sunday Home Reading.

Weekly, fifty cents a year, post-paid.

D. LOTHROP & CO., Publishers, 32 Franklin Street, Boston, Mass.

N. W. AYER & SON, Newspaper Advertising Agents, Times Building, Philadelphia.

The Mower County Mercury

AUSTIN, MINNESOTA.

The largest paper in the county and contains more *interesting* reading matter than any other paper in Southern Minnesota.

Has a large circulation in Southern Minnesota, and has subscribers from Connecticut to Kansas. As an advertising medium it is second to no paper in the First Congressional District.

Devoted to the interest of Southern Minnesota.

Austin has a population of 2,500; Mower County, 17,000, and the First Congressional District, 231,000, and the main portion of our circulation is through this section. THE MERCURY is an enterprising weekly journal containing all the latest news, humorous and interesting sketches, stories, farm items, etc. It publishes from two to four stories in every issue, and is truly a family paper. Circulation good and daily increasing; patronized by all the best citizens, and is found alike in the house of the enterprising farmer, merchant, clergyman and business man.

We beg to call the attention of intending advertisers to the increased size of the paper, the tone of the contents, and the fact that every page contains useful and interesting reading matter, which gives it unequalled value to the advertiser who looks to his interest.

Subscription rates—Six months, \$1.00; one year, \$2.00; ten weeks, on trial, fifteen cents.

Advertising rates very reasonable.

Address

F. E. LANGWORTHY, Publisher, Austin, Minnesota.

N. W. AYER & SON, Newspaper Advertising Agents, Times Building, Philadelphia.

The Builder and Woodworker

This is the oldest publication of its class in America, having been established in 1868, under the name of THE AMERICAN BUILDER.

It contains each month, besides reading matter, eight pages of fine illustrations of new designs in wood, suited to the wants of architects, builders and manufacturers of fine furniture. It reaches the leading architects, builders, contractors and furniture manufacturers of the United States and the Canadas; and its publisher honestly believes it to be one of the very best advertising mediums published. References to parties of the highest character, who have advertised in its columns to profit, will be furnished on application.

CHAS. D. LAKEY, Publisher.

FRED. F. HODGSON, Editor.

176 BROADWAY, NEW YORK.

N. W. AYER & SON, Newspaper Advertising Agents, Times Building, Philadelphia.

The Evening Standard

NEW BEDFORD, MASSACHUSETTS.

EDMUND ANTHONY & SONS, Editors and Publishers.

Terms, \$6.00 per annum.

The largest daily paper published in Southern Massachusetts. Has a circulation double any other daily south of Boston, and three times any other in city and vicinity.

WEEKLY

Republican Standard

Eight pages; forty-eight columns; published, Thursday mornings. Two dollars per annum. Circulation, six times that of any other weekly in city, double any other weekly in Southern Massachusetts. The large circulation of these papers renders them valuable advertising mediums for Southern Massachusetts.

N. W. AYER & SON, Newspaper Advertising Agents, Times Building, Philadelphia.

Milan Republican

MILAN, MISSOURI.

D. M. PUTERBAUGH, Editor and Proprietor.

Circulation 875.

THE MILAN REPUBLICAN is published in Milan, the county-seat of Sullivan County, in the second tier of counties south from the Iowa line, and nearly midway between the Missouri and Mississippi Rivers. Milan is situated at the junction of two trunk lines of railroads, the Burlington and Southwestern, and the Quincy, Missouri, and Pacific. It is rapidly growing in population, commercial importance, and commanding influence. THE REPUBLICAN is the only *home-printed* paper in the county. It is a folio (eight columns), and is an excellent advertising medium.

Republican in politics. It has a large and rapidly increasing circulation.

It is issued on Fridays at \$1.50 per annum.

N. W. AYER & SON, Newspaper Advertising Agents, Times Building, Philadelphia.

The Minneapolis Morning Tribune

MINNEAPOLIS, MINNESOTA.

The attention of advertisers is respectfully called to the peculiar value of THE MINNEAPOLIS MORNING TRIBUNE as the only medium for reaching a large, intelligent, prosperous, enterprising and *buying* constituency.

As the United States census shows, Minneapolis is now, by many thousands, the largest city in Minnesota or west and north of Chicago and Milwaukee; it is growing faster than any other considerable city in America and it is the principal business center of the New Northwest, which is advancing in population and wealth more rapidly and substantially than any other section of the United States.

THE TRIBUNE is a first-class metropolitan morning journal of the same size and form as the New York *Herald*. It is the newspaper representative and exponent of Minneapolis—the only morning paper published in this city of 60,000 people, the leading Republican Daily northwest of Chicago, and has a general circulation throughout the whole of Minnesota and adjacent portions of Iowa, Wisconsin and Dakota, a region embracing an unusually intelligent population exceeding 1,500,000.

Judicious advertisers do not ignore such a constituency, or neglect to employ the best means of reaching it.

THE WEEKLY TRIBUNE AND FARMERS' UNION reaches a large and prosperous farming population in Minnesota and the Northwest. For all advertisers who wish to communicate with an agricultural constituency there is no better medium.

THE MINNEAPOLIS TRIBUNE COMPANY, Minneapolis, Minnesota.

N. W. AYER & SON, Newspaper Advertising Agents, Times Building, Philadelphia.

Coosa River News

CENTRE, CHEROKEE COUNTY, ALABAMA.

W. H. SHROPSHIRE, Editor and Proprietor.

A weekly paper, published every Friday. Subscription, \$1.50 annum.

The best advertising medium in North Alabama.

Advertisers will find it to their interest to advertise in THE NEWS, as it circulates along the valley of the great Coosa River, and in North Alabama and Georgia. Advertising rates low. Circulation 1,000.

N. W. AYER & SON; Newspaper Advertising Agents, Times Building, Philadelphia.

Illustrated Weekly Advance

FALL RIVER, MASSACHUSETTS.

SALISBURY & NEWELL, Publishers.

Price: Five cents a copy, or two dollars a year.

THE ADVANCE is published every Saturday, is a bright, live, chatty, and humorous paper, and is a great favorite with the reading public. Though only established in March, 1873, it has already become the most popular and best read paper in the district. It is a family paper, a home paper, and a business man's paper, and has already won a circulation second to none in the city, and a popularity greater than that of any of its local contemporaries. As an advertising medium it has no equal in the district, reaching every class of readers, and being appreciated by all. GEORGE SALISBURY, Editor.

N. W. AYER & SON, Newspaper Advertising Agents, Times Building, Philadelphia.

Union Advertiser

WAYLAND, NEW YORK.

CHARLES BURHAM, Editor.

Weekly. Established 1873. Size 30x42.

An independent local journal. Its circulation has been extended with great pains, so as to render it valuable as a medium for advertising; new sections are reached every week. Pays strict attention to advertisements and notices of its patrons, to whose interest it is especially devoted, no matter from whence they come, or how large or small the order. As a medium for advertisers to reach an unlimited people, it is unequalled. As to merit, we can, if necessary, refer to prominent advertisers, who have been its patrons. This journal is on file with all honorable advertising agencies. Send for list. The best and most extensive advertising medium in Steuben County, used by prominent advertisers everywhere. For free specimens, or rates for space, address

UNION ADVERTISING PUBLISHING CO., Wayland, N. Y.

N. W. AYER & SON, Newspaper Advertising Agents, Times Building, Philadelphia.

Chicago Daily News

65,456

The attention of advertisers is called to the following Statement of Circulation:

STATE OF ILLINOIS. COUNTY OF COOK, ss.:

VICTOR F. LAWSON, Publisher of THE CHICAGO DAILY NEWS, does solemnly swear that the actual daily editions of that paper from January 1st to July 31st, 1881, were as follows:

Day.	January.	February.	March.	April.	May.	June.	July.
1	Holiday	58,641	64,800	66,884	Sunday	64,176	64,769
2	Sunday	60,982	66,668	70,950	64,786	61,000	125,019
3	52,512	61,533	55,711	Sunday	65,896	64,403	Sunday
4	55,778	62,005	65,683	69,024	65,671	63,568	Holiday
5	56,472	62,394	67,058	78,720	65,419	Sunday	84,471
6	57,078	Sunday	Sunday	75,071	66,280	61,886	79,735
7	55,582	59,746	66,701	74,721	66,446	64,075	73,906
8	55,897	62,353	68,004	74,656	Sunday	64,329	68,490
9	Sunday	60,154	69,429	72,619	65,117	65,445	67,031
10	54,856	64,177	69,699	Sunday	64,827	65,305	Sunday
11	56,955	63,538	69,070	65,580	64,931	63,243	67,771
12	58,436	62,715	69,078	67,989	65,098	Sunday	66,763
13	55,981	Sunday	Sunday	68,799	64,671	64,178	67,518
14	53,397	63,552	71,673	68,594	64,453	64,236	69,146
15	56,215	65,007	70,701	67,972	Sunday	65,306	67,444
16	Sunday	63,807	69,551	68,613	65,710	63,400	61,578
17	57,203	64,868	69,154	Sunday	66,134	64,066	Sunday
18	58,455	62,471	69,199	68,648	65,713	61,806	67,081
19	58,087	65,264	55,484	67,299	65,147	Sunday	67,055
20	58,710	Sunday	Sunday	68,536	65,447	61,457	65,486
21	59,884	64,087	67,550	67,632	65,157	65,214	66,229
22	61,768	65,041	71,996	69,137	Sunday	64,328	67,584
23	Sunday	62,978	71,906	68,009	64,706	64,784	70,407
24	58,949	64,174	71,540	Sunday	65,771	64,406	Sunday
25	59,552	65,176	70,411	66,123	65,457	63,988	69,935
26	60,779	64,914	70,710	67,854	64,769	Sunday	70,985
27	59,812	Sunday	Sunday	67,971	64,735	63,775	71,575
28	59,354	61,590	68,627	67,535	62,647	62,776	67,653
29	62,348		68,637	67,162	Sunday	63,224	66,863
30	Sunday		67,337	66,437	63,170	65,280	65,735
31	60,835		68,525		63,598	64,769	Sunday
Total,	1,444,895	1,511,167	1,834,902	1,802,535	1,691,756	1,724,423	1,780,229
Average,	57,795	62,965	67,959	69,328	65,067	63,867	71,209

Total Issue from January 1st to July 31st 11,789,907
 Average Daily Issue from January 1st to July 31st 65,456

VICTOR F. LAWSON.

Subscribed and sworn to before me this eighth day of August, A. D. 1881.

(L. S.)

GEORGE BRAHAM, Notary Public.

THE CHICAGO DAILY NEWS has the largest daily circulation in the West, and a larger circulation in the City of Chicago than all other Chicago Daily papers combined.

N. W. AYER & SON, Newspaper Advertising Agents, Times Building, Philadelphia.

INDEX TO ADVERTISEMENTS.

ALABAMA.		GEORGIA.	
ASHVILLE.—Southern Ægis.....	674	AMERICUS.—Recorder.....	704
ATHENS.—Courier.....	675	ATHENS.—Southern Watchman.....	634
BLOUNTSVILLE.—Blount County News.....	720	ATLANTA.—Constitution.....	722
CENTER.—Coosa River News.....	729	Post Appeal.....	628
CLAYTON.—Courier.....	628	Southern Cultivator.....	690
COLLINSVILLE.—Post.....	674	AUGUSTA.—Chronicle and Constitutionalist.....	630
COLUMBIANA.—Shelby Sentinel.....	714	Journal of Progress.....	713
DADEVILLE.—Tallapoosa Gazette.....	628	BLACKSHEAR.—News.....	710
HUNTSVILLE.—Gazette.....	678	BUENA VISTA.—Marion County Argus.....	658
MOBILE.—Register.....	725	BUTLER.—Herald.....	726
SCOTTSBORO.—Citizen.....	638	CANTON.—Cherokee Advance.....	670
SEALE.—Russell Register.....	628	CLEVELAND.—Advertiser.....	674
SELMA.—State Index.....	662	COLUMBUS.—Enquirer Sun.....	725
TALLADEGA.—Messenger.....	654	CRAWFORDVILLE.—Democrat.....	632
Our Mountain Home.....	670	CUMMING.—Clarion.....	726
TUSCUMBA.—North Alabamian.....	674	DALHONEGA.—Mountain Signal.....	654
TUSKEGEE.—News.....	700	DANIELSVILLE.—Madison Yeoman.....	706
ARKANSAS.		DAWSON.—Journal.....	710
BATESVILLE.—Guard.....	671	DOUGLASSVILLE.—Star.....	652
EL DORADO.—Eagle.....	674	DUBLIN.—Gazette.....	684
HAMBURG.—Ashley County Times.....	656	FORSYTH.—Monroe Advertiser.....	726
HELLENA.—World.....	669	PORT GAINES.—Tribune.....	618
MALVERN JUNCTION.—Meteor.....	641	GAINESVILLE.—Southron.....	700
NEWPORT.—News.....	628	GRIFFIN.—Sun.....	628
PERRYVILLE.—Fourche Valley Times.....	666	HARTWELL.—Sun.....	700
SEABY.—Record.....	656	INDIAN SPRINGS.—Middle Georgia Argus.....	628
WITTSBURG.—Chronicle.....	612	LA GRANGE.—Reporter.....	700
CALIFORNIA.		MILLEDGEVILLE.—Sunday Herald and Southern.....	658
AUBURN.—Placer Argus.....	674	Teacher.....	658
BAKERSFIELD.—Kern County Californian.....	686	MONROE.—Walton County Vidette.....	658
BERKELEY.—Advocate.....	636	MONTEZUMA.—Weekly.....	652
DUTCH FLAT.—Placer Times.....	638	PERRY.—Home Journal.....	628
EAST OAKLAND.—Brooklyn Vidette.....	674	Rising Fawn.—Gazette.....	726
HEALDSBURG.—Russian River Flag.....	640	SAVANNAH.—News.....	623
MARIPOSA.—Gazette.....	714	Southern Farmer's Monthly.....	623
MERCED.—Express.....	671	Sunday Morning Telegram.....	623
MONTELEONE HILL.—Calaveras Chronicle.....	652	SPARTA.—Ishmaelite.....	674
SAN DIEGO.—News.....	709	SUMMERVILLE.—Gazette.....	640
Union.....	718	TOCOA.—News.....	680
SAN FRANCISCO.—Bulletin.....	675	WATKINSVILLE.—Advance.....	668
California Patron.....	638	ILLINOIS.	
Journal of Commerce.....	703	ALTON.—Telegraph.....	674
Monitor.....	726	ANNA.—Fertile and Fruit Grower.....	712
SAN RAFAEL.—Marin County Tocsin.....	716	BELLEVILLE.—Advocate.....	666
SANTA BARBARA.—Independent.....	636	BEMENT.—Journal.....	616
SANTA ROSA.—Republican.....	638	BRAIDWOOD.—Republican.....	614
SONOMA.—Index.....	638	BRIMFIELD.—News.....	624
WOODLAND.—Democrat.....	648	BUSHNELL.—Record.....	706
Yolo Democrat.....	648	CANTON.—Fulton Republican.....	712
COLORADO.		CENTRAL.—Sentinel.....	662
BUENA VISTA.—Chaffee County Times.....	638	CHAMPAIGN.—Signal.....	672
CENTRAL CITY.—Post.....	638	CHENOA.—Gazette.....	678
DURANGO.—Democrat.....	663	CHICAGO.—Confectioner and Baker.....	699
LEADVILLE.—Chronicle.....	678	Drover's Journal.....	721
PITKIN.—Independent.....	690	Evening Journal.....	717
RICO.—Dolores News.....	698	Farmer's Review.....	651
CONNECTICUT.		Irish Tribune.....	679
BRIDGEPORT.—Eagle.....	680	Journal of Commerce.....	713
Morning News.....	702	Nelson's Ready-Print List.....	611
DEEP RIVER.—New Era.....	640	Neue Freie Presse (German).....	675
HARTFORD.—Connecticut Post.....	636	News.....	730
Evening Post.....	636	Occident.....	639
NORWALK.—Democrat.....	656	Railway Age.....	701
RIDGEFIELD.—Press.....	654	Telegraph.....	640
THOMASTON.—Express.....	680	CHRISMAN.—Advance.....	644
WATERBURY.—American.....	614	DANVILLE.—Deutsch Zeitung.....	650
WESTPORT.—Westporter.....	682	EAST ST. LOUIS.—Gazette.....	712
WINDSOR LOCKS.—Journal.....	638	FAIRFIELD.—Wayne County Press.....	710
DELAWARE.		GALENA.—Gazette.....	712
DOVER.—State Sentinel.....	725	GILMAN.—Star.....	666
NEW CASTLE.—Evening Star.....	672	GOLCONDA.—Herald.....	716
WILMINGTON.—Freie Presse.....	634	GREENVILLE.—Sun.....	670
DISTRICT OF COLUMBIA.		GRIGGSVILLE.—Independent Press.....	624
WASHINGTON.—Evening Star.....	619	HARRISBURG.—Chronicle.....	672
FLORIDA.		ILLIOPOLIS.—Citizen.....	712
KEY WEST.—Democrat.....	682	JERSEYVILLE.—Republican Examiner.....	624
MADISON.—Recorder.....	726	JOLIET.—Sun.....	634
MILTON.—Standard.....	725	KANKAKEE.—Herald.....	708
ORANGE CITY.—South Florida Times.....	646	Kewanee.—Courier.....	712
ORLANDO.—Florida.....	618	LACON.—Marshall County Democrat.....	645
STARKE.—Florida Telegraph.....	704	LANARK.—Gazette.....	708
TAMPA.—Guardian.....	704	LITCHFIELD.—Montgomery Democrat.....	680
		LOUISVILLE.—Ledger.....	725
		MCHENRY.—Plaindealer.....	674
		MACOMB.—Journal.....	678
		MARSHALL.—Messenger.....	646
		METROPOLIS.—Democrat.....	672
		MONMOUTH.—Atlas.....	715
		Gazette.....	680
		Review.....	616
		MOUNT PULASKI.—Citizen.....	712
		OQUAWKA.—Spectator.....	708
		OTTAWA.—La Salle County Herald.....	686

PARIS.—Times	712		
PROBIA.—Freeman	698		
Illinois Tradesman and Manufacturer	641		
QUINCY.—Enterprise	638		
Western Agriculturist	624		
ROCK ISLAND.—Rock Islander	656		
TAYLORVILLE.—Democrat	716		
TROY.—Bulletin	638		
TUSCOLA.—Saturday Journal	638		
URBANA.—Champaign County Herald	720		
VIENNA.—Times	624		
VIRGINIA.—Enquirer	646		
WATSEKA.—Iroquois County Times	710		
WHITEHALL.—Republican	686		
WILMINGTON.—Review	672		
WINCHESTER.—Independent	716		
INDIANA.			
ANGOLA.—Herald	725		
AURORA.—Saturday News	640		
BEDFORD.—Journal	700		
BOTSWEN.—Mirror	728		
BRISTOL.—Banner	716		
CHARLESTOWN.—Clark County Record	662		
COLFAX.—Chronicle	618		
DANVILLE.—Hendricks County Democrat	626		
Hendricks County Gazette	626		
EVANSVILLE.—Argus	680		
Post	682		
Union	708		
FORT WAYNE.—Sentinel	668		
GOSHEN.—Democrat	686		
GREENSBURG.—Standard	674		
HUNTINGBURG.—Argus	663		
INDIANAPOLIS.—Millstone	64		
People	725		
JASPER.—Courier	626		
JEFFERSONVILLE.—Times	712		
KOKOMO.—Gazette	644		
LAWRENCEBURG.—Register	686		
LEICHTY.—Herald	638		
MOUNT VERNON.—Democrat	662		
NEW CASTLE.—Courier	725		
Democrat	712		
OAKLAND CITY.—Times	636		
ORLEANS.—Examiner	670		
OXFORD.—Tribune	672		
PLAINFIELD.—Progress	712		
PRINCETON.—Democrat	626		
SCOTTSBURG.—Scott County Democrat	674		
SHELBYVILLE.—Democrat	725		
SOUTH BEND.—Herald	716		
VALPARAISO.—Porter County Vidette	706		
WASHINGTON.—Daviss County Democrat	712		
IOWA.			
ATLANTIC.—Telegraph	632		
AUDUBON.—Advocate	646		
Times	668		
BLANCHARD.—Record	630		
BLOOMFIELD.—Davis County Republican	632		
BRIGHTON.—Reporter	672		
BURLINGTON.—Hawkeye	615		
CEDAR RAPIDS.—Iowa Farmer	664		
CLARION.—Wright County Monitor	632		
CRESSON.—Gazette	672		
DAKOTA CITY.—Independent	726		
DANVILLE.—News	618		
DEXTER.—Herald	632		
ELDORA.—Herald	622		
ELKADER.—Register	632		
FARRAGUT.—News	686		
FONTANELLE.—Observer	644		
GARFIELD.—Mirror	622		
GARNER.—Hancock Independent	632		
GRINNELL.—Independent	632		
GUTHRIE CENTRE.—Guthrie	614		
INDEPENDENCE.—National Advocate	615		
JEFFERSON.—Green County Gazette	632		
KEOSAUQUA.—Republican	644		
LANSING.—Journal	640		
LA PORTE CITY.—Progress	674		
LEON.—Decatur County Press	680		
LIME SPRINGS.—Tribune	665		
MARLETON.—People's Press	674		
MAGUOKETA.—Jackson County Record	636		
MITCHELLVILLE.—News	636		
MOUNT AYE.—Onward	650		
NEVADA.—Highway	616		
NEW SHARON.—Star	632		
NORTHWOOD.—Worth County Eagle	632		
PERRY.—Chief	638		
POMEROY.—News	632		
PRIMGHAR.—Tribune	652		
SHEFFIELD.—Press	668		
SHELL ROCK.—News	726		
SPENCER.—Reporter	612		
STORM LAKE.—Pilot	646		
STUART.—Ledger	638		
Locomotive	664		
TOLEDO.—Times	632		
VICTOR.—Herld	662		
WAVERLY.—Republican	632		
WEBSTER CITY.—Advertiser	667		
Ham Iton Freeman	661		
WHAT CHEER.—Patriot	672		
WINTSESET.—Beacon Light	622		
News	638		
KANSAS.			
ABILENE.—Gazette	670		
ARKANSAS CITY.—Traveler	630		
AUGUSTA.—Republican	620		
BELLE PLAINE.—News	672		
BELOIT.—Western Democrat	716		
BURDEN.—Enterprise	686		
CHEYENNE.—Advance	642		
COFFEYVILLE.—Journal	636		
COTTONWOOD FALLS.—Chase County Courant	716		
Chase County Leader	638		
EL DORADO.—Walnut Valley Times	638		
ELLSWORTH.—Reporter	674		
EMPORIA.—Kansas Sentinel	680		
FORT SCOTT.—Republican Record	638		
GAYLORD.—Herald	661		
GOULD CITY.—Pioneer	672		
GREAT BEND.—Arkansas Valley Democrat	638		
GREELEY.—Tribune	672		
HOLTON.—Recorder	638		
INDEPENDENCE.—Living Age	618		
South Kansas Tribune	638		
IOLA.—Register	718		
KANSAS CITY.—Evening Spy	656		
KENNETH.—Sheridan County Tribune	642		
LEAVENWORTH.—Standard	650		
Times	716		
LINCOLN.—Beacon	670		
LOUISBURG.—Border Watchman	638		
LOUISVILLE.—Kansas Reporter	654		
MANHATTAN.—Enterprise	638		
NORTON.—Norton County Advance	650		
OSKALOOSA.—Independent	682		
PITTSBURG.—Smelter	662		
PLAINVILLE.—News	638		
RILEY CENTRE.—Independent	672		
SAINT JOHN.—Advance	652		
SMITH CENTRE.—Smith County Pioneer	671		
TOPEKA.—Kansas Methodist	658		
WAMEGO.—Kansas Agriculturist	670		
WINFIELD.—Telegram	640		
KENTUCKY.			
ASHLAND.—Independent	672		
BARBOURVILLE.—Cumberland Chronicle	628		
CLINTON.—Democrat	723		
EMINENCE.—Constitutionalist	632		
FALMOUTH.—Pendletonian	612		
FLEMINGSBURG.—Fleming County Gazette	674		
GLASGOW.—Times	628		
HARTFORD.—Herald	638		
LAWRENCEBURG.—Anderson News	628		
LONDON.—Mountain Echo	612		
LOUISVILLE.—Farmer's Magazine	628		
Home and Farm	667		
Staves	658		
Woman at Work	638		
MIDWAY.—Blue Grass Clipper	632		
MOUNT STERLING.—Sentinel	628		
RUSSELLVILLE.—Messenger	645		
TAYLORSVILLE.—Spencer Courier	618		
LOUISIANA.			
BONNET CARRE.—La Meschacebe	668		
FARMERVILLE.—Gazette	717		
HAHNVILLE.—St. Charles Herald	680		
MORGAN CITY.—Free Press	696		
NEW ORLEANS.—Observer	710		
Price Current	708		
Southwest Christian Advocate	624		
PLAQUEMINE.—Iberville South	678		
PONCHATOLA.—Gazette	632		
Southland	632		
Whitehall Age	632		
SPRINGFIELD.—Ledger	622		
THIBODEAUX.—Sentinel	723		
MAINE.			
AUGUSTA.—Gospel Banner	668		
FARMINGTON.—Herald	703		
LEWISTON.—Journal	703		
NORTH ANSON.—Union Advocate	694		
PORTLAND.—Transcript	642		
WATERVILLE.—Sentinel	725		
MARYLAND.			
ANNAPOLIS.—Anne Arundel Advertiser	710		
Maryland Republican	674		
BALTIMORE.—Every Saturday	694		
Herald	709		
Item	630		
Maryland Farmer	706		
News	709		
CHESTERTOWN.—Kent News	652		
CUMBERLAND.—Independent	700		
DENVER.—Caroline Democrat	707		
Journal	710		
EMMITSBURG.—Chronicle	656		
NEW WINDSOR.—Herald	674		
PORT TOBACCO.—Maryland Independent	674		
RISING SUN.—Journal	712		

MASSACHUSETTS.

BOSTON.—Babyland..... 797
 Contributor..... 798
 Golden Rule..... 633
 Littell's Living Age..... 631
 Lothrop & Co's. Popular Magazines..... 727
 Missionary Herald..... 688
 New England Grocer..... 703
 Our Little Ones..... 659
 Pilot..... 618
 Wide Awake..... 727
 Zion's Herald..... 618
 FALL RIVER.—Herald..... 701
 Illustrated Weekly Advance..... 722
 Labor Standard..... 644
 HAVERTHILL.—Bulletin..... 709
 HOLYOKE.—Herald..... 632
 LAWRENCE.—Eagle..... 634
 LOWELL.—Courier..... 703
 Journal..... 723
 NEW BEDFORD.—Evening Standard..... 702
 Mercury..... 728
 Republican Standard..... 702
 Signal..... 618
 NEWBURYPORT.—Valley Visitor..... 656
 ROCKPORT.—Gleaner..... 700
 SOMERVILLE.—Journal..... 612
 SPRINGFIELD.—Republican..... 712
 WAKEFIELD.—Citizen and Banner..... 650
 WESTBORO.—Illustrated Literary Guest..... 680
 WEST GARDNER.—Record..... 680

MICHIGAN.

ADRIAN.—Times and Expositor..... 664
 ALLEYTON.—Echo..... 628
 ALPENA.—Reporter..... 642
 ARMADA.—Telegraph..... 667
 BALDWIN.—Lake County Star..... 614
 BENTON HARBOR.—Times..... 654
 BENZONIA.—Benzie County Journal..... 670
 CASSPOLK.—National Democrat..... 712
 CENTREVILLE.—Crusader..... 708
 DETROIT.—Free Press..... 629
 DOWAGIAC.—Republican..... 712
 DUNDEE.—Reporter..... 624
 EAST SAGINAW.—Saginaw Advertiser..... 654
 FLINT.—Wolverine Citizen..... 678
 FLUSHING.—Patrol..... 669
 GLADWIN.—Gladwin County Record..... 674
 HASTINGS.—Barrv County Democrat..... 712
 L'ANSE.—Bee..... 646
 MENDON.—Globe..... 726
 Times..... 656
 MIDLAND.—Republican..... 664
 MONTAGUE.—Lumberman..... 668
 MUSKOGON.—Journal..... 716
 NORTHPORT.—Leelanaw Enterprise..... 668
 OXFORD.—Globe..... 656
 PAW PAW.—True Northerner..... 644
 PENTWATER.—News..... 712
 PONTIAC.—Enterprise..... 648
 QUINCY.—Herald..... 650
 READING.—Telephone..... 670
 ROMEO.—Observer..... 656
 SAUGATUCK.—Lake Shore Commercial..... 648
 SCHOOLCRAFT.—Kalamazoo County Courier..... 668
 THREE RIVERS.—Tribune..... 640
 VERMONTVILLE.—Hawk..... 642
 WYANDOTTE.—Herald..... 656

MINNESOTA.

ALEXANDRIA.—Post..... 716
 AUSTIN.—Mower County Mercury..... 728
 BRAINERD.—Tribune..... 672
 CAMBRIDGE.—Isanti County Press..... 682
 DULUTH.—Lake Superior News..... 646
 Tribune..... 644
 FAIRMONT.—Martin County Sentinel..... 640
 GLENCOE.—Register..... 652
 JACKSON.—Republic..... 648
 JORDAN.—Scott County Advocate..... 656
 MINNEAPOLIS.—Evening Journal..... 657
 Minnesota Farmer..... 632
 Morning Tribune..... 729
 NEW ULM.—Review..... 645
 PINE ISLAND.—News..... 656
 ROCHESTER.—Herald..... 686
 ST. PETER.—Times..... 674
 SPRING VALLEY.—Vidette..... 640

MISSISSIPPI.

CHESTER.—Inland Recorder..... 628
 COFFEVILLE.—Yalabusha Standard..... 672
 CORINTH.—Herald..... 656
 HANDSBORO.—Advertiser..... 680
 HOLLY SPRINGS.—South..... 716
 JACKSON.—Comet..... 676
 MACON.—Mississippi Sun..... 637
 MAGNOLIA.—Gazette..... 632
 MERIDIAN.—Mississippi Methodist..... 704
 Southern Baptist..... 632
 PONTOTOC.—Democrat..... 704
 PORT GIBSON.—Southern Reve. Hs..... 638
 SHUBUTA.—Mississippi Messenger..... 688
 YAZOO CITY.—Herald..... 650

MISSOURI.

BENTON.—Record..... 644
 BETHANY.—Broadax..... 632
 BRUNSWICK.—Brunswickier..... 632
 CALIFORNIA.—Monteau Monitor..... 650
 CAMERON.—Vindicator..... 632
 CANTON.—Press..... 622
 CARROLLTON.—Democrat..... 632
 CASSVILLE.—Democrat..... 668
 CLINTON.—Advocate..... 642
 COLUMBIA.—Boone County Sentinel..... 650
 DEXTER.—Enterprise-Messenger..... 632
 DONIPHAN.—Current River News..... 646
 ELLSBERRY.—Advance..... 696
 FREDERICTON.—Plaindealer..... 632
 Fulton.—Enterprise..... 632
 GALLATIN.—North Missourian..... 632
 GLASGOW.—Central Missourian..... 632
 HAMILTON.—News-Graphic..... 726
 HILLSBORO.—Jefferson Democrat..... 632
 JEFFERSON CITY.—State Journal..... 622
 KANSAS CITY.—Journal..... 647
 Times..... 670
 KIRKSVILLE.—Gem..... 723
 KNOB NOSTER.—Gem..... 630
 LEBANON.—Anti-Monopolist..... 652
 MACON.—North Missouri Register..... 642
 MARSHALL.—News..... 728
 MILAN.—Republican..... 632
 MT. VERNON.—Fountain and Journal..... 670
 PLATTSBURG.—Purifier..... 672
 ROLLA.—Herald..... 696
 ST. JOSEPH.—Gazette..... 642
 ST. LOUIS.—American Baptist Flag..... 673
 Amerika..... 650
 Herald des Glaubens..... 715
 M'dland Farmer..... 632
 Post-Dispatch..... 668
 Western Live Stock Journal..... 622
 SARCOXIE.—Quid Nunc..... 632
 SEDALIA.—Eagle..... 632
 SELAM SPRINGS.—Review..... 630
 SPRINGFIELD.—Greenback News..... 670
 STANBERRY.—Sentinel..... 632
 TIPTON.—Times..... 674
 TUSCUMBIA.—Miller County Vindicator..... 665
 Osage Valley Banner..... 632
 WARSAW.—Times..... 630
 WINDSOR.—Review..... 630

NEBRASKA.

BLOOMINGTON.—Argus..... 671
 CAMBRIDGE.—Furnas County Republican..... 636
 COZAD.—Hundredth Meridian..... 720
 FAIRFIELD.—News..... 645
 FALLS CITY.—Globe-Journal..... 644
 GENEVA.—Review..... 640
 HASTINGS.—Nebraskan..... 669
 INDIANOLA.—Courier..... 716
 KEARNY.—Nonpareil..... 727
 LINCOLN.—Tribune..... 663
 NIobrara.—Knox County News..... 642
 NORFOLK.—Journal..... 670
 OAKDALE.—Elkhorn Pen and Flow..... 673
 OMAHA.—Bee..... 630
 Republican..... 638
 POND.—Northern Nebraska Journal..... 650
 REID CLOUD.—Chief..... 673
 RIVERTON.—Eagle..... 638
 SEWARD.—Blue Valley Blade..... 652
 SUPERIOR.—South Western Chronicle..... 646
 SUTTON.—Register..... 672
 WEST POINT.—Republican..... 650
 YORK.—Republican..... 650
 Tribune..... 650

NEW HAMPSHIRE.

COLEBROOK.—News..... 729
 CONCORD.—People and New Hampshire Patriot..... 697
 CONTOCOOK.—Hopkinton Times..... 656
 DOVER.—Enquirer..... 618
 Republican..... 712
 EXETER.—News-Letter..... 617
 GORHAM.—Mountaineer..... 654
 MANCHESTER.—Mirror and American..... 665
 Union..... 614
 WOODSVILLE.—Haverhill Advertiser..... 614

NEW JERSEY.

ATLANTIC CITY.—Times..... 716
 BOUND BROOK.—Chronicle..... 708
 CAMDEN.—West Jersey Press..... 656
 CAPE MAY COURT HOUSE.—Cape May Co. Gazette..... 630
 CLAYTON.—Enterprise..... 707
 EATONTOWN.—Advertiser..... 674
 Egg Harbor City.—Pilot..... 654
 ELIZABETH.—Freie Presse..... 630
 ELMER.—Gazette..... 650
 HAMMONTON.—Hornet..... 686
 JERSEY CITY.—Evening Journal..... 671
 KEYPORT.—Weekly..... 656
 MATWAN.—Journal..... 669
 MILLVILLE.—Herald..... 668
 MOUNT HOLLY.—News..... 668

NEWARK.—Journal..... 697
 Morning Register..... 701
 NEW BRUNSWICK.—Times..... 702
 NEWTON.—New Jersey Herald..... 712
 PASSAIC.—News..... 708
 PATERSON.—Labor Standard..... 622
 Family Herald..... 623
 Press..... 678
 PLAINFIELD.—Central New Jersey Times..... 714
 Constitutional..... 723
 SALEM.—National Standard..... 708
 TRENTON.—Herald..... 714
 Emporium..... 708
 New Jersey Staats Journal..... 714
 Sentinel..... 686
 State Gazette..... 709
 WASHINGTON.—Star..... 656
 WOODSTOWN.—Register..... 710

NEW YORK.

ALBANY.—Argus..... 705
 Evening Journal..... 687
 Evening Times..... 697
 AMSTERDAM.—Democrat..... 712
 AVOCA.—Advance..... 725
 BAINBRIDGE.—Republican..... 654
 BROADALEIN.—Herald..... 712
 BROOKLYN.—Anzeiger..... 702
 Eagle..... 689
 Brooklyn Journal..... 661
 Times..... 681
 Union Argus..... 641
 BUFFALO.—Catholic Union..... 617
 Sunday Morning Times..... 718
 CANAJOHARIE.—Republican..... 646
 CENTRAL SQUARE.—News..... 726
 CHARLOTTEVILLE.—Phoenix..... 655
 CLIFTON SPRINGS.—Press..... 682
 CORNWALL.—Reflector..... 680
 Times..... 710
 CROWN POINT.—Essex County Times..... 702
 EAST NEW YORK.—Sentinel..... 726
 ELLENVILLE.—Banner of Liberty..... 674
 FAYETTEVILLE.—Recorder..... 678
 FLAUBUSH.—King's Co. Rural and Brighton Gazette..... 694
 FLEMING.—Journal..... 706
 FULTON.—Times..... 708
 GENESEO.—Union Citizen..... 694
 GENEVA.—Gazette..... 614
 GLEN'S FALLS.—Republican..... 702
 HAMILTON.—Democratic Republican..... 716
 HAVESTRAW.—Rockland County Messenger..... 710
 HORSEHEADS.—Independent..... 704
 Journal..... 672
 IRVINGTON.—Sunnyside Courier..... 680
 JAMESTOWN.—Journal..... 707
 JEFFERSON.—Courier..... 685
 KESSEVILLE.—Essex County Republican..... 626
 KINGSTON.—Freeman..... 726
 LOCKPORT.—Catholic Visitor..... 636
 Niagara Democrat..... 680
 Union..... 680
 MORAVIA.—Republican..... 644
 NAPLES.—Neapolitan..... 678
 Record..... 618
 NEW YORK CITY.—American Machinist..... 621
 Andrew's American Queen..... 722
 Andrew's Bazar..... 722
 Builder and Woodworker..... 728
 Catholic Review..... 688
 Christian at Work..... 688
 Christian Union..... 727
 Clipper..... 649
 Commercial Bulletin..... 682
 Corner Stone..... 666
 Dispatch..... 682
 Druggist's Circular..... 721
 Engineering News..... 675
 Evening Express..... 711
 Freeman's Journal..... 711
 Hebrew Leader..... 686
 Hour..... 676
 Irish World..... 688
 Katholishes Volkblatt..... 689
 Ladies' Floral Cabinet..... 616
 Methodist..... 643
 News..... 695
 New York Newspaper Union..... 621
 Our Home..... 680
 Poultry Bulletin..... 723
 Republicaner..... 687
 Scottish American Journal..... 686
 Star..... 621
 Sun..... 649
 Tages and Sonntags Nachrichten..... 685
 Truth..... 685
 Witness..... 685
 ONEIDA.—Free Press..... 674
 ONTARIO.—Press..... 696
 OSWEGO.—Palladium..... 655
 PORT JEFFERSON.—Times..... 723
 RICHMONDVILLE.—Democrat..... 635
 ROCHESTER.—American Rural Home..... 613
 Empire State Agriculturist..... 707
 Express..... 702
 Union and Advertiser..... 682
 ROSLYN.—News..... 707

RUSHFORD.—Spectator..... 678
 SCHENECTADY.—Gazette..... 710
 SCOTTSVILLE.—Spectator..... 614
 SHERMAN.—Chautauqua News..... 678
 SIDNEY FLAINS.—Rural Press..... 702
 SINCLAIRVILLE.—Spectator..... 648
 SODUS.—Empire Standard..... 636
 SPENCER.—Herald..... 690
 STAPLETON.—Deutsche Staten Islander..... 680
 SUSPENSION BRIDGE.—Journal..... 656
 SYRACUSE.—Evening Herald..... 705
 Sunday Herald..... 705
 Standard..... 680
 TOMPKINSVILLE.—Richmond County Democrat..... 707
 TROY.—Evening Standard..... 700
 Northern Budget..... 618
 Times..... 612
 UNION.—News..... 710
 VICTOR.—Herald..... 618
 WARWICK.—Advertiser..... 712
 WATERTOWN.—Post..... 726
 WAYERLY.—Free Press..... 670
 Review..... 702
 WAYLAND.—Union Advertiser..... 729
 WEST NEW BRIGHTON.—Staten Island Advertiser..... 726
 WELLSVILLE.—Reporter..... 712
 WOODHULL.—Steuben Sentinel..... 700

NORTH CAROLINA.

ASHEBORO.—Courier..... 682
 ENFIELD.—Sentinel..... 682
 GASTONIA.—Gazette..... 700
 HENDERSONVILLE.—Baptist Telescope..... 656
 HICKORY.—Western Carolinian..... 714
 LAURENSBURG.—Enterprise..... 714
 LOUISBURG.—Franklin Times..... 682
 MOUNT AIRY.—Granite Post..... 678
 NEW BERNE.—Newbernian..... 632
 RALEIGH.—Farmer and Mechanic..... 636
 News and Observer..... 682
 SNOW HILL.—Greene County Advocate..... 646
 WARSAW.—Brief Mention..... 680

OHIO.

ALLIANCE.—Standard..... 708
 BELLAIRE.—Independent..... 708
 BOWLING GREEN.—Banner..... 618
 BOWLING GREEN.—Wood County Democrat..... 632
 BRYAN.—Press..... 656
 CALEDONIA.—Argus..... 614
 CHAGRIN FALLS.—Exponent..... 630
 CINCINNATI.—Abend Presse..... 631
 Freie Presse..... 631
 Gazette..... 713
 Times..... 724
 Times-Star..... 724
 Volksblatt..... 624
 CLEVELAND.—Herald..... 639
 Leader..... 619
 COLUMBUS.—Ohio State Journal..... 618
 CORLAND.—Gazette..... 680
 DELAWARE.—Herald..... 723
 DESHLER.—Flag..... 712
 EAST LIVERPOOL.—Saturday Review..... 660
 FRANKLIN.—Valley Chronicle..... 708
 HAMILTON.—Observer..... 626
 HILLSBORO.—Highland News..... 695
 IRONTON.—Era..... 710
 JACKSON.—Herald..... 618
 LEE.—Albany Echo..... 680
 LIMA.—Allen County Republican..... 670
 LITHOPOLIS.—Home News..... 680
 LONDON.—Madison County Democrat..... 623
 LORAIN.—Lorain County Times..... 682
 MCARTHUR.—Vinton Record..... 614
 MADISON.—Index..... 650
 MANSFIELD.—Call..... 640
 MARTIN'S FERRY.—Ohio Valley News..... 695
 MILLERSBURG.—Holmes County Republican..... 726
 NEW WASHINGTON.—Herald..... 640
 NORTH BALTIMORE.—Sun..... 682
 NORWALK.—Chronicle..... 634
 OAK HARBOR.—Ottawa County Exponent..... 674
 PAINESVILLE.—Telegraph..... 710
 PEMBERTON.—Independent..... 688
 PIONEER.—Alliance..... 709
 PORT CLINTON.—Ottawa County Reporter..... 628
 PORTSMOUTH.—Times..... 708
 RAVENNA.—Portage County Republican..... 708
 ROCK CREEK.—Banner..... 710
 SHANESVILLE.—Thompson's Triumph..... 670
 SOUTH CHARLESTON.—Clark County Republican..... 690
 SPENCERVILLE.—Journal..... 670
 SPRINGFIELD.—Farm and Fireside..... between pp. 688-689
 Leffel's Bookwaver Engine..... 705
 Sunday News..... 648
 STEUBENVILLE.—Gazette..... 700
 Ohio Press..... 719
 TOLEDO.—Herald..... 656
 Xenia Torchlight..... 644
 ZANESVILLE.—Courier..... 682

OREGON.

CORVALLIS.—Benton County Blade..... 625
 MARSHFIELD.—Coos Bay News..... 672
 PENDLETON.—East Oregonian..... 688
 SALEM.—Oregon Statesman..... 639

PENNSYLVANIA.

ALLEGHENY.—Evening Mail..... 701
 Sonntagsbote..... 6-6
 ALTOONA.—Sun..... 6-48
 Tribune..... 6-40
 ASHLAND.—Advocate..... 672
 BEAVER.—Star..... 707
 BELLEFONTE.—Morning News..... 718
 Republican..... 716
 BLOOMING VALLEY.—Advertiser..... 626
 BLOOMSBURG.—Columbian..... 725
 CARLISLE.—American Volunteer..... 661
 COOPERSTOWN.—News..... 714
 DANVILLE.—National Record..... 614
 DELTA.—Herald..... 710
 DOYLESTOWN.—Democrat..... 694
 DRIFTWOOD.—Gazette..... 725
 EBENSBURG.—Cambria Herald..... 630
 ELIZABETHTOWN.—Independent..... 663
 EPHRATA.—Saturday Review..... 714
 ERIE.—Gazette..... 712
 FREEBURG.—Courier..... 702
 GETTYSBURG.—Star and Sentinel..... 700
 GREENSBURG.—Tribune and Herald..... 716
 GREEN TREE.—Item..... 708
 HARRISBURG.—Patriot..... 708
 HONEYBROOK.—Graphic..... 665
 HAZLETON.—Independent Democrat..... 695
 Volksblatt..... 710
 HUNTINGDON.—Journal..... 626
 Monitor..... 712
 Local News..... 672
 INDIANA.—Times..... 652
 KARNES CITY.—Telephone..... 674
 KITTANNING.—Armstrong Republican..... 618
 LEBANON.—Young's Neue Volks Zeitung..... 612
 LEWISTOWN.—Free Press..... 707
 LETITZ.—Sunbeam..... 720
 MAHANAY CITY.—Record..... 646
 MANAYUNK.—Sentinel..... 710
 MAUCH CHUNK.—Carbon County Democrat..... 714
 MIFFLINTOWN.—Democrat and Register..... 642
 MILLERSBURG.—Herald..... 648
 MILLERSBURG.—Herald..... 672
 MONTROSE.—Independent Republican..... 614
 MOUNT CARMEL.—News..... 710
 MOUNT JOY.—Herald..... 634
 Star and News..... 714
 NEW CASTLE.—Coal..... 712
 NEW BRIDGE.—Field and River..... 659
 NEWPORT.—Ledger..... 636
 NEWTON HAMILTON.—Watchman..... 648
 NEWVILLE.—Star of the Valley..... 670
 NORTH WALES.—Record..... 677
 PENNSBURG.—Bauern Freund..... 614
 PHILADELPHIA.—Abend Post..... 701
 Agents' Herald..... 657
 Ayer & Son's Manual for Advertisers..... 684
 Chronicle Herald..... 643
 Evening Bulletin..... 613
 Evening News..... 680
 Family Journal..... 635
 Flower's Family Magazine..... 694
 Jewish Record..... 635
 Oce in Grove Record..... 634
 Protestant Standard..... 652
 Record..... 668
 Saturday Evening Post..... 666
 PITTSBURGH.—Crit. c..... 678
 Post..... 669
 Railway Reporter..... 719
 Sunday Globe..... 624
 Telegraph..... 673
 POTTSTOWN.—Ledger..... 716
 POTTSVILLE.—Evening Chronicle..... 640
 PROVIDENCE.—Echo..... 630
 READING.—Guide and Friend..... 680
 News..... 614
 SALTSBURG.—Press..... 703
 SCHWENKSVILLE.—Herb..... 712
 SKIPPAK.—Neutralist..... 708
 SUNBURY.—American..... 712
 TUNKHANNOCK.—Standard..... 712
 UNION CITY.—Times..... 684
 UNIONTOWN.—Democrat..... 725
 WATERFORD.—Leader..... 718
 WAYNESBORO.—Keystone Gazette..... 690
 Village Record..... 664
 WEATHERLY.—Herald..... 710
 WEST CHESTER.—Chester County Democrat..... 712
 Chester County Village Record..... 673
 Jeffersonian..... 684
 Local News..... 673
 WESTFIELD.—Free Press..... 684
 WILKESBARRE.—Telephone..... 702

SOUTH CAROLINA.

CHARLESTON.—Mercury..... 643
 Sunday Times..... 6-4
 CHERAW.—Carolina Sun..... 730
 DUE WEST.—Associate Reformed Presbyterian..... 678
 MANNING.—Clarendon Enterprise..... 710
 WALTERBORO.—Colleton Press..... 686

TENNESSEE.

BELL'S DEPOT.—Belleville Progress..... 628
 BRISTOL.—News..... 628
 BROWNSVILLE.—Democrat..... 672
 CENTREVILLE.—Hickman Pioneer..... 628
 DANDRIDGE.—East Tennessee Real Estate Journal..... 628
 DYERSBURG.—Neal's State Gazette..... 667
 KNOXVILLE.—Chronicle..... 628
 LEXINGTON.—Henderson County News..... 664
 MARYSVILLE.—Blount County Democrat..... 700
 MEMPHIS.—Epist..... 715
 NASHVILLE.—Banner..... 644
 NEWPORT.—Eastern Sentinel..... 628
 PURDY.—McNairy County Sun..... 666
 SHELBYVILLE.—Commercial..... 726
 SMITHVILLE.—Journal..... 648
 SPRING CITY.—Rhea County News..... 628
 WOODBURY.—Baptist Messenger..... 628

TEXAS.

ALBANY.—Western Sun..... 657
 AUSTIN.—Dispatch..... 657
 Iron Age..... 657
 Leader..... 657
 BELTON.—Courier..... 628
 BROWNWOOD.—Brown County Banner..... 660
 Our Sunny South..... 628
 BRYAN.—Brazos Pilot..... 672
 CLARKSVILLE.—Standard..... 628
 CORSICANA.—Messenger..... 626
 DALLAS.—Bapt. st Journal..... 700
 Texas Baptist..... 676
 DECATUR.—Tribune..... 644
 FORT WORTH.—Texas Live Stock Journal..... 612
 GAINESVILLE.—Voice..... 674
 GALVESTON.—Texas Post..... 628
 GATESVILLE.—Sun..... 628
 GREENVILLE.—Herald..... 628
 HEMPSTEAD.—Waller County Courier..... 726
 HOUSTON.—Texas Baptist Herald..... 656
 KOSSE.—People's Vicindicator..... 726
 MINEOLA.—Monitor..... 638
 MONTAGUE.—Texas North West..... 628
 PALESTINE.—Advocate..... 612
 PARIS.—North Texan..... 628
 SEGUIN.—Guadalupe Times..... 640
 SHERMAN.—Democrat..... 626
 Tribune..... 640
 WACO.—Examiner..... 654
 WAXAHACHIE.—Enterprise..... 654

VERMONT.

BRADFORD.—Stanton's Opinion..... 674
 FAIRFAX.—Advertiser..... 674
 HYDE PARK.—Lamoille News..... 702
 MONTPELIER.—Vermont Farmer..... 696
 RICHFORD.—Green Mountain Journal..... 726
 SOUTH ROYALTON.—Herald..... 702
 VERGENNES.—Vermont..... 702
 WEST RANDOLPH.—Herald and News..... 628

VIRGINIA.

BRISTOL.—News..... 630
 FRONT ROYAL.—Warren Sentinel..... 630
 Zion's Advocate..... 634
 LYNCHBURG.—Virginian..... 628
 MANCHESTER.—Virginia Sun..... 640
 MONTEREY.—Highland Recorder..... 640
 NEW MARKET.—Shenandoah Valley..... 632
 Our Church Paper..... 640
 NORFOLK.—Virginian..... 640
 PORTSMOUTH.—Virginia Granger..... 644
 Times..... 644
 RICHMOND.—Catholic Visitor..... 656
 Central Presbyterian..... 706
 Earnest Worker..... 700
 Whig..... 716
 SEDDON (Brand C. H.)—South and West..... 704
 STAUNTON.—Spectator..... 716
 Valley Farmer..... 716
 Vindicator..... 6-6
 FAZEWELL COURT HOUSE.—Clinch Valley News..... 714
 WEST POINT.—Star..... 694
 WYTHEVILLE.—Southwest Virginia Enterprise..... 628

WEST VIRGINIA.

BUCKHANNON.—Banner..... 628
 Delta..... 628
 CAIRO.—Richie Democrat..... 674
 FAYETTEVILLE.—Fayette Enterprise..... 628
 PETERSBURG.—South Branch Gazette..... 700
 PHILIPPI.—Republican..... 669
 ST. GEORGE.—Tucker County Pioneer..... 678
 UNION.—Border Watchman..... 670
 WESTON.—Democrat..... 686

WISCONSIN.

ANTIGO.—Langlade County Republican..... 672
 BARABOO.—Sauk County Democrat..... 708
 BLACK RIVER FALLS.—Badger State Banner..... 634
 ELKHORN.—Walworth County Independent..... 649
 ELLSWORTH.—Pierce County Herald..... 624
 EAST TROY.—Gazette..... 624

<p>FORT ATKINSON.—Wisconsin Chief..... 716 GREEN BAY.—Advocate..... 708 JEFFERSON.—Independent..... 640 MARSHFIELD.—Times and Wood County Herald..... 710 MILWAUKEE.—Acker und Gartenbau Zeitung..... 627 Herald..... 627 Republican and News..... 659 OCONOMOWOC.—Local..... 726 Wisconsin Free Press..... 712 RACINE.—Journal..... 656 REEDSBURG.—Free Press..... 656 VIROQUA.—Vernon County Leader..... 708 WAUPACA.—Post..... 708 WAUSAU.—Central Wisconsin..... 712 WATERTOWN.—Democrat..... 712 WESTFIELD.—Central Union..... 670</p> <p style="text-align: center;">TERRITORIES.</p> <p style="text-align: center;">ARIZONA.</p> <p>TUCSON.—Star..... 644</p> <p style="text-align: center;">DAKOTA.</p> <p>BIG STONE CITY.—Grant County Herald..... 698 ELK POINT.—Union County Courier..... 638 HILLSBORO.—Trail County Banner..... 719 PIERRE.—Signal..... 672 SALEM.—Pioneer Register..... 664 SIoux FALLS.—Times..... 644 TOWER CITY.—Herald..... 660</p> <p style="text-align: center;">IDAHO.</p> <p>IDAHO CITY.—Idaho World..... 660 SILVER CITY.—Avalanche..... 646</p> <p style="text-align: center;">NEW MEXICO.</p> <p>ALBUQUERQUE.—Review..... 655 SAN LORENZO.—Red River Chronicle..... 716 SANTA FE.—New Mexican..... 652</p> <p style="text-align: center;">UTAH.</p> <p>BEAVER.—Enterprise..... 725 LOGAN.—Leader..... 640 SALT LAKE CITY.—Herald..... 671 Tribune..... 726</p> <p style="text-align: center;">WASHINGTON.</p> <p>GOLDENDALE.—Klickitat Sentinel..... 670</p> <p style="text-align: center;">CANADIAN PROVINCES.</p> <p style="text-align: center;">NEW BRUNSWICK.</p> <p>CHATHAM.—Miramichi Advance..... 643 Star..... 652 FREDERICTON.—Reporter..... 726 WOODSTOCK.—Carleton Sentinel..... 638</p>	<p style="text-align: center;">NEWFOUNDLAND.</p> <p>ST. JOHNS.—Patriot and Terra Nova Herald..... 642</p> <p style="text-align: center;">NOVA SCOTIA.</p> <p>SYDNEY.—Cape Breton Advocate..... 640 LIVERPOOL.—Advance..... 614</p> <p style="text-align: center;">ONTARIO.</p> <p>ACTON.—Free Press..... 638 AYR.—Recorder..... 638 CHESLEY.—Enterprise..... 672 BOWMANVILLE.—Observer..... 630 West Durham News..... 630 CANNINGTON.—Ontario Gleaner..... 638 EGANVILLE.—Enterprise..... 638 GEORGETOWN.—Herald..... 672 HAMILTON.—Times..... 630 KEENANSVILLE.—Cardwell Sentinel..... 640 LONDON.—Advertiser..... 723 NEWBURG.—Reporter..... 714 OWEN SOUND.—Tribune..... 668 PAISLEY.—Advocate..... 686 PARRY SOUND.—North Star..... 652 PETERBORO.—Times..... 638 PRINCE ARTHUR'S LANDING.—Thunder Bay Sentinel..... 665 ST. CATHARINES.—Canada Horticulturist..... 655 SUTTON.—Times..... 668 THUNDER BAY.—North Shore Miner..... 668 TORONTO.—Evening Telegram..... 726 World..... 615 TRENTON.—Courier..... 672 Trent Valley Advocate..... 630 WATFORD.—Advocate-Advertiser..... 723 Guide and Alvington News..... 656 WALLACEBURG.—Valley Record..... 668 WHITBY.—Chronicle..... 723 PORT HOPE.—Times..... 670 Canadian Craftsman..... 670 TILSONBURG.—L'beral..... 656 WOODSTOCK.—Sentinel-Review..... 638</p> <p style="text-align: center;">PRINCE EDWARD ISLAND.</p> <p>GEORGETOWN.—Advertiser..... 632</p> <p style="text-align: center;">QUEBEC.</p> <p>QUEBEC.—Le Courier de Canada..... 638 ST. HYACINTHE.—L'Union..... 662 SHERBROOKE.—Examiner..... 726 SOREL.—Gazette de Sorel..... 714 Pilot..... 714 THREE RIVERS.—Le Constitutionnel..... 669</p>
--	---