

N. W. AYER & SON'S
AMERICAN
NEWSPAPER ANNUAL

CONTAINING

A CATALOGUE OF AMERICAN NEWSPAPERS

A CAREFULLY PREPARED LIST OF ALL NEWSPAPERS AND PERIODICALS PUBLISHED IN THE UNITED STATES, TERRITORIES, AND DOMINION OF CANADA, WITH VALUABLE INFORMATION REGARDING THEIR CIRCULATION, ISSUE, DATE OF ESTABLISHMENT, POLITICAL OR OTHER DISTINCTIVE FEATURES, AND ADVERTISING RATES, TOGETHER WITH THE POPULATION OF THE CITIES AND TOWNS, AS WELL AS OF THE COUNTIES, IN WHICH THEY ARE PUBLISHED.

A LIST OF ALL NEWSPAPERS OF THE UNITED STATES AND CANADA

WHICH INSERT ADVERTISEMENTS,

ARRANGED BY COUNTIES

ALSO

SEPARATE LISTS OF ALL RELIGIOUS AND AGRICULTURAL PUBLICATIONS, THE VARIOUS CLASS PUBLICATIONS, AND ALL NEWSPAPERS PUBLISHED IN FOREIGN LANGUAGES, OMITTING THOSE WHICH DO NOT INSERT ADVERTISEMENTS.

PHILADELPHIA:
N. W. AYER & SON,
NEWSPAPER ADVERTISING AGENTS,
Times Building, Chestnut and Eighth Streets

80.

ENTERED ACCORDING TO ACT OF CONGRESS, IN THE YEAR 1880,
BY N. W. AYER & SON,
IN THE OFFICE OF THE LIBRARIAN OF CONGRESS, AT WASHINGTON, D. C.

INTRODUCTION.

THE information contained in this, the first edition of N. W. AYER & SON'S AMERICAN NEWSPAPER ANNUAL, is what we promised it should be—fresh, accurate, complete.

Owing to the magnitude of the work to be done, the information was solicited and to a great extent obtained during March and April, but the work of revision has gone on steadily ever since. The entire country has been canvassed in the interim, hundreds of personal letters written, and every endeavor made to bring the information down to the latest moment—and the result of this untiring labor is that the book represents the condition of the Newspaper Press of the country as it stands to-day; and a careful examination of its contents will verify the assertion.

It is not perfect: no work of the kind can be; but we have spared neither labor nor expense to make it more nearly so than any other Newspaper Directory published.

As the work contains some features not to be found in any similar publication, a few words of explanation may not be out of place.

There are a number of papers which print one or more editions with little or no change beyond the heading, which editions have in most cases a very limited circulation, but which appear in Newspaper Directories generally as independent and distinct publications, often with excessive circulations. All such that could be traced, we have entered under the places named in the headings, referred each to the paper printing it, and appended a note to the latter enumerating all the editions of this class printed by it. The circulation affixed is the estimated aggregate circulation.

Another special feature of the work is the

ARRANGEMENT BY GEOGRAPHICAL SECTIONS.

The grouping of States in sections was adopted by us years ago in the preparation of our *Manual*; and experience having convinced us of its superiority over an alphabetical arrangement, we have adhered to it in the present work.

The object of the ANNUAL is to assist an advertiser in making a selection of papers that will best serve his purpose in the territory he desires to cover. Let us illustrate. An advertiser in Cincinnati, whose business does not embrace the entire country, or any very large portion of it, does not want to advertise in New York or Massachusetts, because those States are tributary to New York or Boston; neither does he want Pennsylvania, because that is tributary to Philadelphia. The States in which he wishes to make his selection are Ohio, Indiana, Illinois, and possibly Kentucky and Tennessee, and commencing with the two latter States, which are placed at the end of the Southern section, such is the order in which they appear in this book. Again, an advertiser in California will not want Alabama, Arkansas, Connecticut, and Delaware. He will select such States and Territories as are tributary to San Francisco. Colorado he would have near at hand in an alphabetical arrangement; but for Nebraska, Nevada, and Oregon he would have to seek the middle of the book; while for Washington and Wyoming he must go to the end. By the geographical plan he has all these in the immediate vicinity of his own State, having to turn at the most but a few pages either way to cover the entire Pacific Slope.

Advertisers desiring to use the New England, Middle, or Southern sections, find at once

all the States embraced in those divisions; while in the event of a single State only being required, a very slight knowledge of the geography of the country is needed to determine in what part of the book it is to be found. To facilitate reference, however, ample indexes and running head-lines have been freely used.

CIRCULATION.

One of the most unsatisfactory portions of a work of this kind, and one that occasions the greatest amount of anxiety, is that which treats of circulation.

We have not found this part of our labor any easier than have those who have preceded us. Whether we have succeeded better in the result of that labor remains to be proved. This much we will assert—that every opportunity has been given publishers to furnish truthful statements, careful consideration has been given to the reports received, and but one object held in view, full justice to every one. When publishers have declined or objected to make any statement, we have printed the word “decline” in the circulation column. In most instances, where the wish has been expressed or request made to leave the circulation of a paper blank, it has been done. It has also been left blank in papers established during the present year, and in some instances where the amounts claimed have in our judgment appeared excessive. In other instances of this kind we have placed our own estimate.

Any publisher whose circulation may have been underrated, may rely on having justice done him in future editions if he will furnish us with sufficient evidence of the truth of his statement. If we have erred in any case—and that we have is more than probable—it has been the result of want of sufficient proof, or else an error of judgment. We desire in every case to give the honest figures. *In the matter of circulation we have neither friends nor foes.*

UNITED STATES CENSUS OF 1880.

The work was nearly ready for the press at the time when the taking of the census should have been completed. We believed that if the amended populations of cities, towns, and counties could be given in the book, it would very materially enhance the value of it; and although the endeavor to obtain this information would add greatly to the expense, and delay considerably the publication of the ANNUAL, yet we believed the benefit derived would outweigh all other considerations. Application was accordingly made to a leading paper in the county-town of every county in the United States, with which was inclosed a blank form and a request to have the reports copied which had been filed in the office of the county clerk. A very generous response was made to our request. Answers more or less complete, according to the condition of the records, were received from more than half the counties, embracing a still larger percentage of towns in which papers are published. We have indicated all 1880 populations by a double-dagger (‡). While it is possible that the official count at Washington may slightly change some of these, yet they may be accepted as being generally correct. A little more time would doubtless have resulted in obtaining the populations of all or nearly all the places and counties given; but we did not think it advisable to delay publication any further. The most important points are covered; and we believe this to be the first publication to present the population of the country according to the new census in anything approaching completeness. Our thanks are due and are hereby tendered to publishers who have so kindly aided us in this direction.

Philadelphia, Sept. 1, 1880.

N. W. AYER & SON.

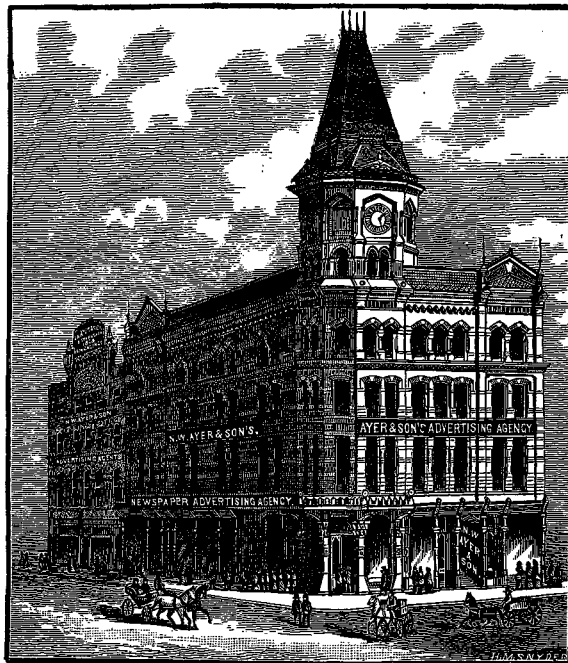

TIMES BUILDING,
SOUTHWEST CORNER CHESTNUT AND E. 34TH STREETS,
AND
ADJOINING BUILDING ON EIGHTH STREET.



COUNTING ROOM—N. W. AYER & SON'S ADVERTISING AGENCY, PHILADELPHIA.

HOW TO OBTAIN AN ESTIMATE.

In writing to ascertain the cost of advertising, please observe the following suggestions:

1. When possible always send copy of your advertisement. If you have no printed copy, send it in writing.

2. Mention the space you wish it to occupy in LINES or INCHES. Don't say anything about squares. The size of an advertising square varies from four lines to two and a half inches.

3. Name the papers you wish to use. If undecided on this point, state the cities and towns, or at least the particular section of country you would like to reach.

4. State the length of time you desire it inserted in the different papers.

5. In case your plans are not fully matured, it is always well to state about the amount of money you purpose expending. By so doing you will enable us to make the most suitable selection for your use, including only the best and cheapest papers to cover the ground.

Estimates free. Address

N. W. AYER & SON, ADVERTISING AGENTS,

Times Building, Philadelphia.

ALPHABETICAL INDEX

TO CATALOGUE AND LIST BY COUNTIES.

	<i>Catalogue.</i>	<i>List by Counties.</i>		<i>Catalogue.</i>	<i>List by Counties.</i>
ALABAMA	116	333	PENNSYLVANIA	67	309
ARKANSAS	131	343	RHODE ISLAND	32	296
CALIFORNIA	245	396	SOUTH CAROLINA	107	328
COLORADO	242	394	TENNESSEE	139	348
CONNECTICUT	33	297	TEXAS	125	339
DELAWARE	90	318	VERMONT	21	291
DISTRICT OF COLUMBIA	94	321	VIRGINIA	97	322
FLORIDA	114	332	WEST VIRGINIA	101	324
GEORGIA	109	329	WISCONSIN	196	373
ILLINOIS	168	361			
INDIANA	159	356	TERRITORIES:		
IOWA	213	381	ARIZONA	257	400
KANSAS	230	389	DAKOTA	258	401
KENTUCKY	134	345	IDAHO	260	402
LOUISIANA	122	337	INDIAN TERRITORY	261	402
MAINE	15	289	MONTANA	262	402
MARYLAND	91	319	NEW MEXICO	263	403
MASSACHUSETTS	23	292	UTAH	264	403
MICHIGAN	186	369	WASHINGTON	265	404
MINNESOTA	224	386	WYOMING	266	404
MISSISSIPPI	119	335			
MISSOURI	203	376	CANADA:		
NEBRASKA	237	392	BRITISH COLUMBIA	269	405
NEVADA	244	395	MANITOBA	271	405
NEW HAMPSHIRE	18	290	NEW BRUNSWICK	282	410
NEW JERSEY	85	316	NEWFOUNDLAND	286	412
NEW YORK	39	299	NORTHWEST TERRITORIES	270	405
NORTH CAROLINA	104	326	NOVA SCOTIA	283	411
OHIO	145	350	ONTARIO	272	406
OREGON	252	399	PRINCE EDWARD ISLAND	285	412
			QUEBEC	279	409

TABLE OF CONTENTS.

	PAGE
INTRODUCTION	3
HOW TO OBTAIN AN ESTIMATE	5
EXPLANATION	8
TABLE OF ABBREVIATIONS	9
CATALOGUE OF AMERICAN NEWSPAPERS.	11

	Catalogue.	List by Counties.		Catalogue.	List by Counties.
NEW ENGLAND STATES:			ILLINOIS.		
MAINE	15	289	MICHIGAN	186	361
NEW HAMPSHIRE	18	290	WISCONSIN	196	373
VERMONT	21	291	MISSOURI	206	376
MASSACHUSETTS	23	292	IOWA	213	381
RHODE ISLAND	22	296	MINNESOTA	224	385
CONNECTICUT	23	297	KANSAS	230	389
NEW YORK STATE.	30	299	NEBRASKA	237	392
MIDDLE STATES:			COLORADO	242	394
PENNSYLVANIA	67	309	NEVADA	244	395
NEW JERSEY	85	316	CALIFORNIA	245	396
DELAWARE	90	318	OREGON	252	399
MARYLAND	91	319	TERRITORIES:		
DISTRICT OF COLUMBIA	94	321	ARIZONA	257	400
SOUTHERN STATES:			DAKOTA	258	401
VIRGINIA	97	322	IDAHO	260	402
WEST VIRGINIA	101	324	INDIAN TERRITORY	261	402
NORTH CAROLINA	104	326	MONTANA	262	402
SOUTH CAROLINA	107	328	NEW MEXICO	263	403
GEORGIA	109	329	UTAH	264	403
FLORIDA	114	332	WASHINGTON	265	404
ALABAMA	116	333	WYOMING	266	404
MISSISSIPPI	119	335	CANADA:		
LOUISIANA	122	337	BRITISH COLUMBIA	269	405
TEXAS	125	339	NORTHWEST TERRITORIES	270	405
ARKANSAS	131	343	MANITOBA	271	405
KENTUCKY	134	345	ONTARIO	272	406
TENNESSEE	139	348	QUEBEC	273	409
WESTERN STATES:			NEW BRUNSWICK	282	410
OHIO	145	350	NOVA SCOTIA	283	411
INDIANA	159	356	PRINCE EDWARD ISLAND	285	412
			NEWFOUNDLAND	286	412

NEWSPAPERS OF THE UNITED STATES AND CANADA ARRANGED BY COUNTRIES — For the paging of States see second column of figures above.	287
CLASS PUBLICATIONS:	
RELIGIOUS PUBLICATIONS	415
AGRICULTURAL PUBLICATIONS	420
COLLEGE PUBLICATIONS	422
COMMERCIAL, FINANCIAL, AND TRADE PUBLICATIONS	424
EDUCATIONAL PUBLICATIONS	427
MEDICAL PUBLICATIONS	428
SCIENTIFIC AND MECHANICAL PUBLICATIONS	430
MISCELLANEOUS PUBLICATIONS	432
ART, FIREMEN'S, MILITARY AND NAVAL, RAILROAD, SUNDAY-SCHOOL, DENTAL, JUVENILE, MINING, SECRET SOCIETY, TEMPERANCE, FASHION, INSURANCE, LEGAL, AND REAL ESTATE, MUSICAL, SPORTING, TYPOGRAPHIC.	
PUBLICATIONS IN FOREIGN LANGUAGES	440
APPENDIX:	
NEW PAPERS, CHANGES, SUSPENSIONS, AND OMISSIONS	449
LATER CENSUS REPORTS	450
TABULATED STATEMENT OF NEWSPAPERS	451
PLACES HAVING A POPULATION OF TEN THOUSAND AND OVER	452
NEWSPAPER ADVERTISEMENTS	453
INDEX TO NEWSPAPER ADVERTISEMENTS	611

EXPLANATION.

Populations in the United States are from the Census of 1880 wherever they could be obtained, and all such are indicated by a double-dagger (‡); all others are from the Census of 1870. Those marked by an asterisk (*) are of townships, and are so given because the population of the town or village was not reported separate from the township of which it forms a part.

Populations in Canada are from the Census of 1871.

All populations given as being from the Census of 1880 are believed to be copied from the lists filed by enumerators, as required by law, in the office of the clerk of the county court of their respective districts.

A statement of circulation is omitted when we have been unable to obtain any satisfactory information, when the paper was established during the current year, or when it is an advertising sheet intended mainly for gratuitous distribution, in which case the letters "adv." appear in the descriptive column. The word "decline" indicates that the publishers have declined or objected to make any statement for publication.

The circulation affixed to a paper printing editions under other headings is believed to be the approximate circulation of all editions issued by it.

Political majorities are of the presidential election of 1876.

All blank spaces, except in the circulation of papers as mentioned above, or any deviation from the regular plan of the book, is evidence of inability to obtain accurate information in time for publication.

Papers which are believed to decline general advertising are so noted.



PRIVATE OFFICE

N. W. AYER & SON'S ADVERTISING AGENCY, PHILADELPHIA.

TABLE OF ABBREVIATIONS.

THE following abbreviations are used to make known the political or general character of the different papers:

Adv	Advertising Sheet.	Mech	Mechanical.
Af. Meth.....	African Methodist.	Med.....	Medical.
Agric.....	Agricultural.	Mennon.....	Mennonite.
Anti-Chn.....	Anti-Christian.	Meth.....	Methodist.
A. O. of H.....	Ancient Order of Hibernians.	Meth. Prot.....	Methodist Protestant.
A. O. U. W.....	Ancient Order of United Workmen.	Ming.....	Mining.
Arch.....	Architectural.	Mission.....	Missionary.
A.S.S.U.....	American Sunday-School Union.	Morav.....	Moravian.
A. U. M. P.....	African United Methodist Protestant.	Mus.....	Musical.
Bapt.....	Baptist.	Nat.....	National.
Bee Kpg.....	Bee Keeping.	Nat. Dem.....	National Democratic.
Bible Chn.....	Bible Christian.	Nat. Gbk.....	National Greenback.
Bicyc. and Archy.....	Bicycle and Archery.	Nat. Hist.....	Natural History.
Breth.....	Brethren.	Neut.....	Neutral.
Calig.....	Caligraphic.	Non-part.....	Non-partisan.
Cath.....	Catholic.	Non-pol.....	Non-political.
Char.....	Charitable.	Norwg.....	Norwegian.
Chem.....	Chemical.	Numis.....	Numismatic.
Chn.....	Christian.	O. of H.....	Order of Harugari.
Ch. of Christ.....	Church of Christ.	O. U. A. M.....	Order of United American Mechanics
Ch. of God.....	Church of God.	Pharm.....	Pharmaceutical.
Coll.....	Collegiate.	Philo.....	Philosophical.
Com.....	Commercial.	Phono.....	Phonographic.
Cong.....	Congregational.	Photo.....	Photographic.
Conserv.....	Conservative.	Phren.....	Phrenological.
Cons. Dem.....	Conservative Democratic.	P. of H.....	Patrons of Husbandry.
Cons. Rep.....	Conservative Republican.	Pol. Hist.....	Political History.
Cumb. Presb.....	Cumberland Presbyterian	Prim. Bapt.....	Primitive Baptist.
D. and D.....	Deaf and Dumb.	Presb.....	Presbyterian.
Dem.....	Democratic.	Prohib.....	Prohibition.
Dem. Cons.....	Democratic Conservative.	Prot.....	Protestant.
Dent.....	Dental.	Prot. Epis.....	Protestant Episcopal.
Depart.....	Departmental.	Rad.....	Radical.
Disci.....	Disciples.	R. A.....	Royal Arcanum.
Du. Ref.....	Dutch Reformed.	R. R.....	Railroad.
Emig.....	Emigration.	Real Est. or R. E.....	Real Estate.
Eng.....	English.	Ref.....	Reform.
Entom.....	Entomological.	Ref. Ch.....	Reformed Church.
Epis.....	Episcopal.	Relig.....	Religious.
Evan.....	Evangelical.	Rep.....	Republican.
Fash.....	Fashion.	Scand.....	Scandinavian.
Finan.....	Financial.	Scien.....	Scientific.
Flor.....	Floricultural.	Sec. Advt.....	Second Advent.
Free Bapt.....	Free Baptist.	Sec. Soc.....	Secret Society.
G. A. R.....	Grand Army of the Republic.	Sem.....	Seminary.
Gbk.....	Greenback.	7th d. Advt.....	Seventh-Day Adventists.
Gk. Ch.....	Greek Church.	Soc.....	Society.
Heb.....	Hebrew.	Soc. Dem.....	Socialistic Democratic.
Hist.....	Historical.	S. of A.....	Sons of America.
Homeo.....	Homeopathic.	S. of H.....	Sons of Herman.
Hort.....	Horticultural.	Sovs. of Ind.....	Sovereigns of Industry.
Illust.....	Illustrated.	S. P. C. A.....	Society for Prevention of Cruelty to Animals.
Ind.....	Independent.	Span.....	Spanish.
Ind. Cons.....	Independent Conservative.	Spirit.....	Spiritualistic.
Ind. Dem.....	Independent Democratic.	Sport.....	Sporting.
Ind. Gbk.....	Independent Greenback.	S. S.....	Sunday School.
Ind. Rep.....	Independent Republican.	Swedbg.....	Swedenborgian.
Ins.....	Insurance.	Tele.....	Telegraphic.
I. O. G. T.....	Independent Order Good Templars.	Temp.....	Temperance.
I. O. M.....	Improved Order of Mechanics.	Theat.....	Theatrical.
I. O. O. F.....	Independent Order of Odd Fellows.	T. of H.....	Temple of Honor.
K. of H.....	Knights of Honor.	Typo.....	Typographical.
K. of M.....	Knights of Malta.	Undenom.....	Undenominational.
K. of P.....	Knights of Pythias.	Unit.....	Unitarian.
L. D. Sts.....	Latter Day Saints.	Univ.....	Universalist.
Lib. Cons.....	Liberal Conservative.	Unsect.....	Unsectarian.
Lit.....	Literary.	U. Presb.....	United Presbyterian.
Liq. Int.....	Liquor Interest.	U. Workmen.....	United Workmen.
Luth.....	Lutheran.	Wom. Suf.....	Woman Suffrage.
Manfg.....	Manufacturing.	Y. M. C. A.....	Young Mens' Christian Association.
Mason.....	Masonic.		
Mat.....	Matrimonial.		

NOTICE.

In order that the information might be brought down to the latest moment, extra pages have been inserted immediately preceeding the Newspaper Advertisements (see pages 449-452) to which attention is invited. They contain:

1. Later information of new papers, suspensions, changes, etc., received since the body of the work was printed.

2. A tabulated statement showing the number of newspapers of all issues published in the United States, Territories, and Canadian Provinces; the number of counties, cities, and towns in which papers are published, and how many of the latter are county-seats.

3. Later reports from the Census of 1880.

4. A table giving the population of cities and towns in the United States of 10,000 and upward, as shown by the recent Census, so far as reported to us, to which is added the population of each place in 1870, and the increase or decrease since that time.

CATALOGUE

—OF—

AMERICAN NEWSPAPERS

GIVING THE PLACES IN WHICH THEY ARE PUBLISHED IN THE UNITED STATES, TERRITORIES, AND DOMINION OF CANADA, ARRANGED ALPHABETICALLY IN STATES BY GEOGRAPHICAL SECTIONS, THE COUNTIES IN WHICH THE PLACES ARE SITUATED, AND THE POPULATION OF EACH, AND ALSO THE POLITICAL MAJORITY OF EACH STATE AND COUNTY IN THE UNITED STATES AT THE PRESIDENTIAL ELECTION OF 1876, AND IN CONNECTION WITH THE PAPERS THE FREQUENCY OF ISSUE, POLITICS, DENOMINATION, OR GENERAL CHARACTER, YEAR OF ESTABLISHMENT, CIRCULATION, AND PUBLISHER'S PRICE FOR TEN LINES ONE MONTH.

The List is arranged by States in geographical order, for the convenience of advertisers who desire to cover any particular section of the country, the grouping together of neighboring States affording greater facilities for reference than an alphabetical arrangement.

In the United States, populations are of the Census of 1880, where it was possible to obtain them, and such are indicated by a double-dagger (‡). All not so marked are of the Census of 1870. Canadian populations are of the Census of 1871. The population of counties having less than 1000 has not been given.

TO PUBLISHERS:

The revision of this book for the edition of 1881 will be commenced immediately, and publishers of newspapers will confer a favor by notifying us of the establishment, suspension, or change of any papers within their knowledge, or by calling our attention to any inaccuracies in the present edition that may come to their notice.

N. W. AYER & SON.

NEW ENGLAND SECTION

NEW ENGLAND STATES:

MAINE.

NEW HAMPSHIRE.

VERMONT.

MASSACHUSETTS.

RHODE ISLAND.

CONNECTICUT.

MAINE.

Population 626,915Rep. Maj. 15,814

STATE CAPITAL, AUGUSTA.

There are 16 Counties in Maine. Newspapers are published in all.—Cities, Towns and Villages in which Papers are published number 49, of which the 14 designated by a dagger (†) are County Seats.—There are 103 Papers which insert advertisements published in the State, of which 10 are daily, 1 tri-weekly, 1 semi-weekly, 77 weekly, 1 bi-weekly, 12 monthly, and 1 quarterly.

	<i>Population.</i>		<i>Estab.</i>	<i>Ten Lines.</i>
			<i>Circ.</i>	<i>1 mo.</i>
AUBURN †.....	9,530†	Greenback Labor Chronicle.....Friday.....Gbk.....	1875	5,760 \$1.50
ANDROSCOGG Co.45,118†; Rep. maj. 1,218				
AUGUSTA †.....	8,682†	Celtic Mirror.....Monthly.....Lit.....	1880	2.50
KENNEBEC Co.....53,176†		Gospel Banner.....Wednesday..Univ....	1834	6,000 2.30
Rep. maj. 2,658		Illustrated Family Herald.....Monthly.....Lit.....	1878	No Advt.
		Kennebec Journal.....Morn.ex.Sund.Rep.....	1870	900 3.75
		Kennebec Journal.....Wednesday..Rep.....	1825	3,000 1.46
		Maine Farmer.....Saturday.....Agric.....	1833	9,500 2.71
		Maine Standard.....Thursday....Dem.....	1866	4,500 2.25
		Our Fireside Journal.....Wkly.and Mo.Lit.....	1875	No Advt.
		People's Literary Companion.....Saturday.....Lit.....	1869	No Advt.
		Vickery's Fireside Visitor.....Monthly.....Lit.....	1874	No Advt.
BANGOR †.....	18,289	Commercial.....Evg.ex.Sund..Dem....	1872	1,200 3.00
PENOBSCOT Co....75,150		Commercial and Democrat } Friday.....Dem....	1838	1,500 1.50
Rep. maj. 2,995		(weekly edition of Commercial) }		
		Courier (weekly edition of } Friday.....Rep.....	1815	2,500 1.46
		Whig and Courier).....}		
		Dirigo Rural.....Saturday.....Agric.....	1874	1,750 2.20
		Whig and Courier.....Morn.ex.Sund.Rep.....	1834	2,000 2.38
BATH †.....	7,881†	American Sentinel (weekly } Thursday...Rep.....	1853	1,000 2.10
SAGadahoc Co....19,224†		edition of Times).....}		
Rep. maj. 1,078		Independent.....Saturday....Ind.....	1869	700 2.10
		Times.....Evg.ex.Sund..Rep.....	1861	800 3.34
BELFAST †.....	5,278	Progressive Age.....Thursday...Gbk.....	1854	2,500 1.75
WALDO Co.....34,522		Republican Journal.....Thursday...Rep.....	1829	3,500 2.00
Rep. maj. 858				
BERWICK.....	*2,291	Good Templar Record.....Monthly.....I.O.G.T..	1880	1.00
YORK Co.....60,820		Rep. maj. 1,091		
BIDDEFORD.....	10,282	Advance.....Saturday.....Ind.....	1879	700 2.00
YORK Co.....60,820		Monthly Miniature.....Monthly.....Humor..	1877	2,000 .65
Rep. maj. 1,091		Times.....Evg.ex.Sund..Rep.....	1871	714 3.34
		Union and Journal.....Friday.....Rep.....	1845	1,975 1.75
BOOTHBAY.....	3,200	Register.....Saturday.....Ind.....	1876	800 2.10
LINCOLN Co.....25,597		Rep. maj. 307		
BRIDGETON.....	*2,638	News.....Friday.....Ind.....	1870	1,200 2.00
CUMBERLAND Co..86,398		Rep. maj. 1,375		
BRUNSWICK.....	*5,384	Bowdoin Orient.....Bi-wkly.Wed..Coll.....	1871	450 4.25
CUMBERLAND Co..86,398		Telegraph.....Friday.....Ind.....	1854	800 2.50
Rep. maj. 1,375				
CALAIS †.....	5,944	Advertiser.....Wednesday..Rep.....	1836	600 1.67
WASHINGTON Co.43,343		Times.....Wednesday..Ind.....	1868	1,440 1.67
Rep. maj. 591				
CAMDEN.....	*4,331	Herald.....Saturday.....Gbk.Ind.	1869	1,100 1.25
KNOX Co.....32,575		Rep. maj. 306		
CANTON.....	*1,032	Maine Horse Breeder's Monthly.Monthly.....Stock....	1879	1.50
OXFORD Co.....32,531		Rep. maj. 620		

	Population.		Estab.	Ten Lines.		
				Circ.	1 mo.	
CARIBOU	*2,687	Aroostook Republican	Wednesday	Rep	1880	\$1.46
	29,609	Rep. maj. 577				
CORNISH	*1,100	Maxima	Saturday	Ind.	1878	750 2.00
	60,820	Rep. maj. 1,091				
DAMARISCOTTA	*1,232	Herald and Record (dated at	Thursday	Ind.	1876	975 2.00
LINCOLN Co.	25,597	Newcastle also)				
	Rep. maj. 307					
DEXTER	*2,875	Gazette	Friday	Ind.	1862	1,003 1.75
	75,150	Rep. maj. 2,995				
DOVER	*1,983	Piscataquis Observer	Thursday	Rep	1848	1,000 2.50
	14,403	Rep. maj. 783				
EASTPORT	*3,736	Sentinel	Wednesday	Rep	1818	1,200 1.75
	43,343	Rep. maj. 591				
ELLSWORTH	*5,053	American	Thursday	Rep	1855	1,825 1.46
	33,130	Rep. maj. 693				
FAIRFIELD	*3,044	Journal	Wednesday	Ind.	1872	1,200 1.50
	32,261	Pine Tree State	Thursday	Gbk	1880	1.46
	Rep. maj. 771					
FARMINGTON	*3,251	Chronicle	Thursday	Rep	1845	2,000 1.46
	18,081	Herald	Thursday	Gbk	1880	1.46
	Rep. maj. 557					
GARDINER	*4,485	Home Journal	Wednesday	Ind.	1853	800 1.75
	53,176	Kennebec Reporter	Saturday	Local	1866	875 2.00
	Rep. maj. 2,653					
HALLOWELL	3 160	Register	Saturday	Ind.	1878	Decline 2.00
	53,176	Rep. maj. 2,653				
HOULTON	*3,230	Aroostook Pioneer	Tuesday	Ind.	1857	900 1.75
	29,609	Aroostook Times	Thursday	Ind.	1860	850 1.50
	Rep. maj. 577					
KENNEBUNK	*2,603	Eastern Star	Friday	Ind.	1877	1,359 1.50
	60,820	Rep. maj. 1,091				
LEWISTON	19,082	Bates Student	Monthly	Coll	1873	500 .75
	45,118	Evening Journal	Evg. ex. Sund.	Rep	1861	1,525 3.12
	Rep. maj. 1,213	Gazette	Tues. and Sat.	Dem	1872	3,000 1.53
		Journal (weekly edition of	Thursday	Rep	1847	14,200 3.13
		Evening Journal)				
MACHIAS	*2,525	Republican	Saturday	Rep	1856	800 1.75
	43,343	Union	Tuesday	Dem	1853	1,000 1.75
	Rep. maj. 591					
MECHANIC'S FALLS	*2,493	Citizen	Wednesday	Ind.	1877	750 2.00
	45,118	Rep. maj. 1,213				
NEWCASTLE	*1,729	Herald and Record	See DAMARISCOTTA.			
	25,597	Rep. maj. 307				
NEWPORT	*1,559	Times	Saturday	Rep	1879	750 2.00
	75,150	Rep. maj. 2,995				
NORTH ANSON	*1,552	Union Advocate	Wednesday	Dem	1855	900 1.50
	32,261	Rep. maj. 771				
NORWAY	*2,519	Advertiser	Saturday	Neut	1880	1.46
	32,531	New Religion	Thursday	Univ	1873	1,100 1.00
	Rep. maj. 620					
ORONO	*2,388	College Reporter	Monthly	Coll	1873	550 1.00
	75,150	Rep. maj. 2,995				
PARIS	*2,932	Oxford Democrat	Tuesday	Rep	1833	1,500 1.75
	32,531	Rep. maj. 620				
PATTEN	*704	Katahdin Kalendar	See SHERMAN.			
	75,150	Rep. maj. 2,995				
PHILLIPS	*1,373	Phonograph	Saturday	Non-pol.	1878	900 2.00
	18,081	Rep. maj. 557				
PORTLAND	33,829	Advertiser	Evg. ex. Sund.	Rep	1785	1,800 \$2.92
	86,398	Advertiser	Saturday	Rep	1785	1,300 2.09
	Rep. maj. 1,375	Christian Mirror	Saturday	Cong	1822	2,200 1.67
		City Item	Evg. ex. Sund.	Ind.	1879	1,500 5.00
		Eastern Argus	Morn. ex. Sund.	Dem	1832	3,300 3.34
		Eastern Argus	Tu. Th. & Sat	Dem	1803	500 2.25
		Eastern Argus	Thursday	Dem	1803	3,300 2.23
		Floral Monthly	Monthly	Flor	1880	1.50
		Globe	Saturday	Ind.	1877	1,008 .75
		Helping Hand	Monthly	Unsect	1873	1,000 .75
		Illustrated Household Magazine	Monthly	Lit.	1878	No Advt.

	Population.				Estab.	Ten Lines.
		Living Issue		Temp.	1873	Circ. 1 mo. \$2.00
PORTLAND (Continued)		Living Issue	Saturday	Temp.	1873	
		Maine State Press (weekly edition of Press)	Thursday	Rep	1862	3,500 2.23
		Masonic Token	Quarterly	Mason	1867	1,584 1.00
		New Era-Leader	Thursday	Gbk	1877	3,500 2.00
		North East	Monthly	Epis	1872	600 1.00
		Our Home and Fireside Magazine	Monthly	Family	1879	No Advs.
		People's Illustrated Journal	Monthly	Lit.	1877	No Advs.
		Press	Morn. ex. Sund.	Rep	1862	4,200 3.34
		Price-Current	Monthly	Com	1862	500 1.00
		Sunday New Era	Sunday	Gbk	1880	2.00
		Sunday Sun	Sunday	Family	1879	2.50
		Sunday Times	Sunday	Neut	1875	1,800 1.67
		Transcript	Saturday	Lit.	1836	22,000 5.20
		Union Bible Teacher	Monthly	Unsect	1875	1,000 1.00
		Zion's Advocate	Wednesday	Bapt.	1823	3,000 1.67
PRESQUE ISLE	*1,398†	North Star	Saturday	Ind. Rep.	1871	817 1.50
AROOSTOOK Co.	29,609; Rep. maj. 577					
RICHMOND	*2,656†	Herald	See Herald, THOMASTON.			
SAGadahoc Co.	19,224†; Rep. maj. 1,078					
ROCKLAND †	7,400†	Courier	Tuesday	Neut	1874	675 2.50
KNOX Co.	32,575†; Rep. maj. 806	Free Press	Wednesday	Rep	1855	1,000 2.00
		Gazette	Thursday	Ind.	1846	1,500 1.50
		Maine Hotel Register and Livery Journal	Monday	Trade	1880	5.00
		Opinion	Friday	Dem	1875	2,184 1.50
SACO	*5,755	Republican	Wednesday	Rep	1880	1.50
YORK Co.	60,820†; Rep. maj. 1,091	State Democrat	Thursday	Dem	1878	2,000 1.50
		York County Independent	Tuesday	Ind.	1869	1,050 1.25
ST. GEORGE	*2,875†	Journal	See Herald, THOMASTON.			
KNOX Co.	32,575†; Rep. maj. 806					
SHERMAN	*798†	Katahdin Kalendar (dated at Patten also)	Saturday	Ind.	1876	800 1.50
AROOSTOOK Co.	29,609; Rep. maj. 577					
SKOWHEGAN †	*3,862†	Somerset Reporter	Wednesday	Rep	1840	1,700 1.30
SOMERSET Co.	32,261†; Rep. maj. 771					
SOUTH BERWICK	*2,510	Local Record	Friday	Local	1879	552 2.25
YORK Co.	60,820†; Rep. maj. 1,091					
THOMASTON	*3,017†	Herald	Friday	Ind.	1877	1,000 2.50
KNOX Co.	32,575†; Rep. maj. 806	This paper prints an edition under the name of Herald, Richmond, and Journal, St. George.				
WALDOBORO	*4,174	Lincoln County News	Thursday	Ind.	1873	1,176 1.50
LINCOLN Co.	25,597; Rep. maj. 307					
WATERVILLE	*4,675†	Colby Echo	Monthly	Coll	1876	800 1.00
KENNEBEC Co.	53,176†; Rep. maj. 2,658	Mail	Friday	Ind. Rep.	1847	912 2.00
WEST SULLIVAN		Sullivan Bulletin	Saturday	Local	1880	2.00
HANCOCK Co.	33,136†; Rep. maj. 693					

NEW HAMPSHIRE.

Population 318,300.....Rep. Maj. 2,954

STATE CAPITAL, CONCORD.

There are 10 Counties in New Hampshire. Newspapers are published in all.—Cities, Towns and Villages in which Papers are published number 46, of which 10 designated by a dagger (†) are County Seats.—There are 82 Papers which insert advertisements published in the State, of which 9 are daily, 64 weekly, 1 bi-weekly, 1 semi-monthly, and 7 monthly.

	<i>Population.</i>			<i>Estab.</i>	<i>Ten Lines.</i>	<i>Circ. 1 mo.</i>
AMHERST	*1,221†	Farmer's Cabinet	Tuesday	Rep	1802	1,176 \$1.13
HILLSBORO Co.	64,238; Rep. maj. 1,400					
BRISTOL	*1,416	Enterprise	Saturday	Neut	1878	1,063 1.00
GRAFTON Co.	39,103; Dem. maj. 323					
CANDIA		Banner	Saturday	Local	1877	1.00
ROCKINGHAM Co.	47,297; Rep. maj. 846					
CLAREMONT	*4,053	Granite State Journal	See WINDSOR, Vt.			
SULLIVAN Co.	18,053	Narrative	Monthly	Lit	1875	600 1.00
Rep. maj. 462		National Eagle	Saturday	Rep	1825	1,500 1.50
		Northern Advocate	Tuesday	Rep	1849	800 1.50
COLEBROOK †	*1,530†	News	Friday	Rep	1876	800 2.00
COOS Co.	18,500†	Northern Sentinel	Friday	Dem	1870	<i>Decline</i> 1.50
Dem. maj. 451						
CONCORD †	13,341†	Granite Monthly	Monthly	Lit	1877	1,400 1.00
MERRIMACK Co.	42,151	Independent Statesman (wkly.)	Thursday	Rep	1823	9,336 2.50
Dem. maj. 27		edition of Monitor)				
		Monitor	Evg. ex. Sund.	Rep	1864	1,220 3.33
		People and N. H. Patriot	Thursday	Dem	1807	9,600 3.75
		(wkly. ed. of People and Patriot)				
		People and Patriot	Evg. ex. Sund.	Dem	1860	950 3.34
DOVER †	11,693†	Enquirer	Thursday	Rep	1828	2,070 1.25
STRAFFORD Co.	35,554†	Foster's Democrat	Evg. ex. Sund.	Rep	1873	500 2.50
Rep. maj. 689		Foster's Democrat	Friday	Rep	1872	1,950 1.67
		Morning Star	Wednesday	Bapt	1826	9,000 6.40
		State Press	Friday	Dem	1874	2,500 1.50
DUNBARTON	*778	Snow Flake	Semi-mo.	Local	1873	1.00
MERRIMACK Co.	42,151; Dem. maj. 27					
EAST CANAAN		Canaan Reporter	Friday	Rep	1867	825 1.75
GRAFTON Co.	39,103	Mascoma Register	Friday	Rep	1880	1.67
Dem. maj. 323						
EXETER †	*3,504†	Gazette	Thursday	Rep	1876	2,900 2.00
ROCKINGHAM Co.	47,297	News Letter	Friday	Rep	1881	2,700 1.67
Rep. maj. 846						
FARMINGTON	*3,063†	News	Friday	Neut	1879	550 2.25
STRAFFORD Co.	35,554†; Rep. maj. 689					
FISHERSVILLE		Rays of Light	Friday	Neut	1876	550 1.50
MERRIMACK Co.	42,151; Dem. maj. 27					
FITZWILLIAM	1,140	Gazette	See Journal, WINCHENDON, MASS.			
CHESHIRE Co.	23,670†					
FRANKLIN FALLS		Merrimack Journal	Friday	Ind	1872	1,050 1.75
MERRIMACK Co.	42,151; Dem. maj. 27					
GORHAM	*1,350†	Mountaineer	Friday	Ind	1877	1,128 1.50
COOS Co.	18,500†; Dem. maj. 451					
GREAT FALLS	*5,547†	Free Press	Friday	Rep	1876	1,104 1.50
STRAFFORD Co.	35,554†	Journal	Friday	Neut	1867	1,104 1.50
Rep. maj. 689						
GREENVILLE	1,072†	Advertiser	See Sentinel, AYER, MASS.			
HILLSBORO Co.	64,238; Rep. maj. 1,400					

† County-seat. * Township: population of place not reported separately. ‡ Census of 1880.

	Population.		Estab.	Ten Lines. Circ. 1 mo.
HANOVER	*2,085	Dartmouth	Bi-wkly.(Fri).Coll	1867 836 \$1.50
GRAFTON Co.	39,103	Granite State Journal	See WINDSOR, VT.	
Dem. maj.	328			
HILLSBORO BRIDGE		Hillsboro Messenger	Thursday	Neut 1867 1,650 1.25
HILLSBORO Co.	64,233	Rep. maj.	1400	
HINSDALE	*1,863	Star-Spangled Banner	Monthly	Lit 1863 20,000 1.00
CHESHIRE Co.	28,670	Rep. maj.	1,178	
HOPKINTON	*1,836	Times	Wednesday	Ind 1880 1.50
MERRIMACK Co.	42,151	Dem. maj.	27	
KEENE	*6,790	Cheshire Republican	Friday	Dem 1793 2,050 1.75
CHESHIRE Co.	28,670	Granite State Journal	See WINDSOR, VT.	
Rep. maj.	1,178	New Hampshire Sentinel	Thursday	Rep 1799 3,800 1.75
LACONIA	*3,789	Democrat	Friday	Dem 1849 1,774 1.50
BELKNAP Co.	17,992	Dem. maj.	281	
LAKE VILLAGE	*2,821	Times	Saturday	Rep 1868 500 1.75
BELKNAP Co.	17,992	Dem. maj.	281	
LANCASTER	*2,723	Coos Republican	Wednesday	Rep 1855 960 1.67
Coos Co.	18,500	Gazette	Wednesday	Dem 1872 1,000 2.00
Dem. maj.	451			
LEBANON	*3,094	Dollar Weekly	Saturday	Dem 1879 1,000 1.75
GRAFTON Co.	39,103	Granite State Free Press	Friday	Rep 1844 1,500 1.50
Dem. maj.	328			
LISBON	*1,844	Globe	Saturday	Temp 1877 735 2.00
GRAFTON Co.	39,103	Dem. maj.	328	
LITTLETON	*2,446	White Mountain Republic	Thursday	Dem 1868 912 1.50
GRAFTON Co.	39,103	Dem. maj.	328	
MANCHESTER	32,453	Mirror and American	Evg. ex. Sund.	Rep 1824 2,000 6.25
HILLSBORO Co.	64,233	Mirror and Farmer (wkly. ed. of Mirror and American)	Saturday	Rep. Agric. 1831 13,000 4.00
Rep. maj.	1,400	Penman's Gazette	Quarterly	Educ 1876 No Advt.
		Times	Saturday	Ind. Rep. 1878 2,500 1.50
		Union	Morn. and Evg. ex. Sund.	Dem 1863 4,000 5.55
		Union Democrat (weekly edition of Union)	Wednesday	Dem 1851 8,000 2.09
		Whitney's New Hampshire Journal of Music	Monthly	Mus 1872 1,000 1.35
MEREDITH	1,800	Eagle and Blue Ribbon Advocate	Friday	Temp 1880 1.75
BELKNAP Co.	17,992	Dem. maj.	281	
MILFORD	*2,897	Enterprise	Tuesday	Ind 1873 900 1.93
HILLSBORO Co.	64,233	This paper prints an edition under the name of Journal, Wilton.		
Rep. maj.	1,400			
NASHUA	13,453	Gazette	Evg. ex. Sund.	Dem 1872 450 3.00
HILLSBORO Co.	64,233	Gazette	Thursday	Dem 1827 1,400 2.00
Rep. maj.	1,400	Real Estate Journal	Monthly	Adv 1879 1.00
		Telegraph	Evg. ex. Sund.	Rep 1869 1,000 2.92
		Telegraph	Thursday	Rep 1832 2,000 2.09
NEW MARKET	*1,987	Advertiser	Saturday	Ind 1873 1,080 1.50
ROCKINGHAM Co.	47,297	Rep. maj.	846	
NEWPORT	*2,163	N. H. Argus and Spectator	Friday	Dem 1823 1,062 1.75
SULLIVAN Co.	13,053	Rep. maj.	462	
NORTH CONWAY	*1,607	White Mountain Record	Friday	Dem 1879 523 1.75
CARROLL Co.	17,332	Dem. maj.	453	
PETERBORO	*2,207	Transcript	Thursday	Ind 1848 1,200 1.50
HILLSBORO Co.	64,233	Rep. maj.	1,400	
PLYMOUTH	*1,726	Grafton County Democrat	Saturday	Dem 1878 800 1.50
GRAFTON Co.	39,103	Grafton County Journal	Saturday	Ind 1874 1,200 1.25
Dem. maj.	328			
PORTSMOUTH	9,732	Chronicle	Morn. ex. Sund.	Rep 1852 600 4.17
ROCKINGHAM Co.	47,297	Evening Times	Evg. ex. Sund.	Dem 1863 700 3.34
Rep. maj.	846	Journal	Saturday	Rep 1793 1,320 1.75
		New Hampshire Gazette (weekly edition of Chronicle)	Thursday	Rep 1755 1,000 1.67
		States and Union (weekly edition of Evening Times)	Friday	Dem 1863 1,500 1.67
		Weekly	Saturday	Granger 1877 2,000 1.25
ROCHESTER	*5,777	Anti-Monopolist	Friday	Gbk 1878 600 1.40
STRAFFORD Co.	35,554	Courier	Friday	Ind 1863 1,440 1.67
Rep. maj.	689			

		<i>Population.</i>			<i>Estab.</i>	<i>Ten Lines. Circ. 1 mo.</i>	
SHAKER VILLAGE.	Shaker	Manifesto	(dated at)	Monthly.....	Shaker..	1870 4,000 \$1.00
MERRIMACK Co	...42,151	Albany, N. Y., also.....					
		Dem. maj.	27				
SUNCOOK.....		Journal	Saturday	Ind.....	1874 700 1.75
		MERRIMACK Co	...42,151; Dem. maj.	27			
TROY		*796†	Home Companion.....	Monthly.....	Lit.....	1872	1,500 1.00
		CHESHIRE Co28,670†; Rep. maj.	1,178			
WILMOT		*1,072	Kearsarge Sentinel.....	Saturday	Ind.....	1879 268 2.25
		MERRIMACK Co	...42,151; Dem. maj.	27			
WILTON		*1,748‡	Journal	See <i>Enterprise</i> , MILFORD.		
		HILLSBORO Co64,238; Rep. maj.	1,400			
WOLFEBORO		*1,995	Granite State News.....	Monday.....	Rep	1860 1,050 1.25
		CARROLL Co17,332; Dem. maj.	453			
WOODSVILLE		Haverhill Herald.....	Saturday	Ind.....	1879	510 1.25
		GRAFTON Co39,103; Dem. maj.	323			

† County-seat. * Township: population of place not reported separately. ‡ Census of 1830.

VERMONT.

Population 334,455†.....Rep. Maj. 23,838

STATE CAPITAL, MONTPELIER.

There are 14 Counties in Vermont. Newspapers are published in all.—Cities, Towns and Villages in which Papers are published number 39, of which 11 designated by a dagger (†) are County Seats.—There are 76 Papers which insert advertisements published in the State, of which 5 are daily, 1 semi-weekly, 65 weekly, 1 bi-weekly, and 4 monthly.

	<i>Population.</i>		<i>Estab.</i>	<i>Circ.</i>	<i>Ten Lines. 1 mo.</i>
BARTON.....	*2,366†	Orleans County Monitor.....Monday.....	Cons.Rep. 1872	1,632	\$1.25
ORLEANS Co.....	22,018†; Rep. maj. 1,987				
BELLOWS FALLS...	697	Times.....Thursday.....	Rep..... 1856	1,320	2.00
WINDHAM Co.....	27,977†; Rep. maj. 3,097				
BENNINGTON †.....	2,501	Banner.....Thursday.....	Rep..... 1841	1,080	2.00
BENNINGTON Co ..	21,325	Bennington County Reformer..Friday.....	Ind..... 1880		1.75
	Rep. maj. 695				
BETHEL.....	*1,817	White River Standard.....	See <i>Vermont Standard</i> , WOODSTOCK.		
WINDSOR Co.....	36,063; Rep. maj. 3,576				
BRADFORD.....	*1,518†	Opinion.....Saturday.....	Ind..... 1880		2.00
ORANGE Co.....	23,466†	Stanton's Opinion.....Friday.....	Rep..... 1866	1,032	2.00
	Rep. maj. 1,853	Vermont Journal.....	See WINDSOR.		
BRANDON.....	*3,240†	Otter Creek News.....Friday.....	Ind..... 1876	800	1.67
RUTLAND Co.....	41,771†	Union.....Friday.....	Rep..... 1872	504	1.67
	Rep. maj. 2,757				
BRATTLEBORO	*5,882†	Household.....Monthly.....	Agric.... 1868	42,000	5.00
WINDHAM Co.....	27,977†	Vermont Journal.....	See WINDSOR.		
	Rep. maj. 3,097	Vermont Phoenix.....Friday.....	Rep..... 1884	3,000	2.25
		Windham County Reformer....Friday.....	Ind..... 1876	2,841	1.75
BRISTOL.....	*1,365	Herald.....Thursday.....	Ind..... 1879	850	2.25
ADDISON Co.....	23,484; Rep. maj. 2,952				
BURLINGTON †.....	11,357†	Clipper.....Thursday.....	Ind..... 1874	960	1.67
CHITTENDEN Co ..	36,480	Democrat and Sentinel.....Thursday.....	Dem.... 1801	1,500	2.09
	Rep. maj. 1,675				
		<i>This paper prints a nominal number of copies under each of the following headings: Sunday Sentinel, of Burlington; Sunday Sentinel, of Rutland; Merchant's Home Visitor, of St. Albans and Burlington; Grand Isle Recorder, of North Hero, Vt.; Journal of Champlain; Star, of Chateaugay; Journal, of Moira; Herald, of Nicholville; News, of Plattsburg; and Record, of Fort Henry, N. Y. Office, Providence, R. I.</i>			
		Free Press (weekly edition of)	Friday.....	Rep..... 1827	630 2.50
		Free Press and Times.....	} See Democrat and Sentinel.		
		Free Press and Times.Morn. and Evg.ex.Sund.Rep.....	1847	555	7.09
		Merchant's Home Visitor.....	} See Democrat and Sentinel.		
		Saturday Evening Review.....Saturday.....	Ind..... 1873	1,200	1.00
		Sunday Sentinel (Sunday ed. of Democrat and Sentinel)....	} See Democrat and Sentinel.		
DANVILLE.....	*2,216	North Star.....Friday.....	Dem.... 1807	500	1.75
CALEDONIA Co.....	22,235; Rep. maj. 1,827				
FAIRFAX.....	*1,956	Advertiser.....Bi-weekly(Sat.)Ind.....	1880		2.50
FRANKLIN Co.....	30,291; Rep. maj. 1,257				
FAIR HAVEN.....	*2,211†	Era.....Wednesday.....	Rep..... 1880		1.50
RUTLAND Co.....	41,771†; Rep. maj. 2,757				
HYDE PARK †.....	*1,718†	Lamoille News.....Wednesday.....	Rep..... 1877	763	1.75
LAMOILLE Co.....	12,564†; Rep. maj. 1,184				
ISLAND POND.....	*1,537†	Essex County Herald.....Friday.....	Rep..... 1873	600	1.75
ESSEX Co.....	7,800†; Rep. maj. 238				
LUDLOW.....	*1,827	Vermont Tribune.....Friday.....	Ind.Rep. 1876	900	1.67
WINDSOR Co.....	36,063; Rep. maj. 3,755				
LYNDON.....	*2,179	Vermont Union.....Friday.....	Dem.... 1865	3,000	1.75
CALEDONIA Co.....	22,235; Rep. maj. 1,827				

	Population.		Estab.	Circ.	Ten Lines. 1 mo.
MANCHESTER †	*1,897	Journal	Thursday	Rep	1862 1,600 \$1.67
BENNINGTON Co.	21,325; Rep. maj. 695				
MIDDLEBURY †	*3,036	Addison County Journal	Friday	Ind	1876 700 1.50
ADDISON Co	23,434	Register	Friday	Rep	1836 1,340 1.50
Rep. maj. 2,952		Undergraduate	Monthly	Coll	1875 400 1.00
MONTPELIER †	*3,224‡	Argus and Patriot	Wednesday	Dem	1826 6,280 1.25
WASHINGTON Co.	25,347‡	Green Mountain Freeman	Wednesday	Rep	1844 1,700 2.09
Rep. maj. 1,407		Montpellierian	Monthly	Coll	1877 300 1.50
		Vermont Christian Messenger	Thursday	Meth	1846 2,000 2.09
		Vermont Chronicle	Saturday	Cong	1826 2,000 1.08
		Vermont Farmer	Friday	Agric	1879 1,050 2.50
		Vermont Watchman and State Journal	Wednesday	Rep	1806 4,000 1.25
MORRISVILLE	*2,090‡	Vermont Citizen	Thursday	Ind	1873 1,200 1.67
LAMOILLE Co.	12,564‡; Rep. maj. 1,134				
NEWPORT	*2,426‡	Express and Standard	Tuesday	Rep	1854 1,224 1.46
ORLEANS Co	22,013‡; Rep. maj. 1,937				
NORTHFIELD	*2,812‡	News	Thursday	Ind	1878 816 2.00
WASHINGTON Co.	25,347‡; Rep. maj. 1,407				
NORTH HERO †	*659‡	Grand Isle Recorder	See Democrat and Sentinel, BURLINGTON.		
GRAND ISLE Co.	4,134‡; Rep. maj. 153				
NORTH TROY	*1,525‡	Palladium	Thursday	Ind	1874 1,800 .75
ORLEANS Co	22,013‡; Rep. maj. 1,937				
POULTNEY	*2,790‡	Journal	Friday	Rep	1873 600 2.09
RUTLAND Co.	41,771‡; Rep. maj. 2,757				
RICHFORD	*1,818‡	Gazette	Wednesday	Rep	1873 600 1.67
FRANKLIN Co.	30,291	Green Mountain Journal	Tuesday	Rep	1878 500 1.67
Rep. maj. 1,257					
RUTLAND †	*12,150‡	Herald and Globe	Morn. ex. Sund.	Rep	1861 1,900 4.33
RUTLAND Co.	41,771‡	Herald and Globe	Thursday	Rep	1794 2,590 3.29
Rep. maj. 2,757		Review	Evg. ex. Sund.	Ind	1880 4.33
		Review-Inquirer	Wednesday	Ind	1878 2,500 1.00
		Sunday Sentinel	See Democrat and Sentinel, BURLINGTON.		
ST. ALBANS †	7,242‡	Advertiser	Evg. ex. Sund.	Rep	1875 554 3.00
FRANKLIN Co.	30,291	Advertiser	Tues. and Fri.	Rep	1878 1,092 3.00
Rep. maj. 1,257		Merchants' Home Visitor	See Democrat and Sentinel, BURLINGTON.		
		Messenger	Evg. ex. Sund.	Rep	1861 500 3.34
		Messenger and Transcript	Friday	Rep	1833 2,800 2.50
ST. JOHNSBURY †	*4,665	Caledonian	Thursday	Ind	1836 1,600 1.50
CALEDONIA Co.	22,235	Index	Friday	Rep	1880 1.75
Rep. maj. 1,327		Vermont Journal	See WINDSOR.		
SOUTH ROYALTON		Vermont Journal	See WINDSOR.		
WINDSOR Co.	36,063; Rep. maj. 3,756				
SPRINGFIELD	1,337	Hearthstone	Monthly	Lit.	1879 1.00
WINDSOR Co.	36,063	Reporter	Friday	Dem	1878 1,000 2.00
Rep. maj. 3,756		Vermont Journal	See WINDSOR.		
SWANTON	*3,088‡	Courier	Saturday	Ind	1877 625 2.00
FRANKLIN Co.	30,291; Rep. maj. 1,257				
VERGENNES	1,570	Vermont	Friday	Rep	1854 1,000 2.00
ADDISON Co.	23,484; Rep. maj. 2,952				
WELLS RIVER	2,316‡	Riverside	Saturday	Rep	1879 612 1.25
ORANGE Co.	23,466‡; Rep. maj. 1,353				
WEST RANDOLPH		Herald and News	Thursday	Rep	1873 1,700 1.00
ORANGE Co.	23,466‡	Orange County Democrat	See Spirit of the Age, WOODSTOCK.		
Rep. maj. 1,353		Vermont Journal	See WINDSOR.		
WHITE RIVER JUNCTION		Republican Observer	Saturday	Ind. Rep.	1878 1,400 2.00
WINDSOR Co.	36,063; Rep. maj. 3,756				
WINDSOR	*1,699	Valley Farmer	Saturday	Agric	1873 200 1.50
WINDSOR Co.	36,063	Vermont Journal	Saturday	Rep	1782 1,800 1.50
Rep. maj. 3,756		<i>This paper prints a nominal number of copies under each of the following headings: Journal, Bradford, Brattleboro, South Royalton, Springfield, West Randolph, St. Johnsbury, Vt., and the Granite State Journal, of Claremont, Hanover, and Keene, N. H.</i>			
WINOOSKI		National Laborer	Wednesday	Gbk.	1880 1.67
CHITTENDEN Co.	36,480; Rep. maj. 1,675				
WOODSTOCK †	*2,910	Spirit of the Age	Wednesday	Dem	1840 800 2.90
WINDSOR Co.	36,063	<i>This paper prints an edition under the name of the Orange County Democrat, West Randolph.</i>			
Rep. maj. 3,756		Vermont Standard	Thursday	Rep	1853 600 2.00
		<i>This paper prints an edition under the name of White River Standard, Bethel.</i>			

† County seat. * Township: population of place not reported separately. ‡ Census of 1880.

MASSACHUSETTS.

Population 1,783,812†.....Rep. Maj. 40,423

STATE CAPITAL, BOSTON.

There are 14 Counties in Massachusetts. Newspapers are published in all.—Cities, Towns and Villages in which Papers are published number 137, of which 18 designated by a dagger (†) are County Seats.—There are 392 Papers which insert advertisements published in the State, of which 32 are daily, 1 tri-weekly, 11 semi-weekly, 263 weekly, 8 bi-weekly, 2 semi-monthly, 67 monthly, and 8 quarterly.

	Population.		Estab.	Circ.	Ten Lines. 1 mo.
ABINGTON	*3,701†	Plymouth County Journal.....Friday.....Ind.....	1872	960	\$2.00
PLYMOUTH Co	74,020†	<i>This paper prints an edition under the name of Times, South Abington.</i>			
Rep. maj.	3,792				
ADAMS	5,628†	Saturday Freeman.....Friday.....Ind.....	1876	1,008	2.00
BERKSHIRE Co	69,139†	Rep. maj. 537			
AMESBURY	*3,341	Merrimack Journal.....See Merrimack Valley Visitor, NEWBURYPORT.			
ESSEX Co	244,161†	Villager (dated at Salisbury)	Thursday	Ind.....	1828 1,100 1.25
Rep. maj.	6,791	Mills also).....			
AMHERST	*4,252†	Record.....Wednesday...Rep	1843	1,250	1.75
HAMPSHIRE Co	47,344†	Student	Bi-wkly.(Sat.).Coll	1867	425 2.00
Rep. maj.	2,511				
ANDOVER	*5,174†	Bibliotheca Sacra.....QuarterlyEvan....	1844	1,200	1.00
ESSEX Co	244,161†	Rep. maj. 6,791			
ARLINGTON	*4,112†	Advocate	Saturday	Ind.....	1872 480 2.00
MIDDLESEX Co	317,901†	<i>This paper prints an edition under the name of Minute Man, Lexington.</i>			
Rep. maj.	7,740				
ASHLAND	*2,338	Advertiser.....See Gazette, SOUTH FRAMINGHAM.			
MIDDLESEX Co	317,901†	Rep. maj. 7,740			
ATHOL	*4,308†	Transcript	Tuesday	Ind.Rep.	1871 1,000 .75
WORCESTER Co	226,243†	Worcester West Chronicle.....Thursday	Ind.....	1866	2,016 1.50
Rep. maj.	7,732				
ATTFLEBORO	*11,111†	Advocate	Saturday	Ind.Rep.	1875 500 1.75
BRISTOL Co	139,089†	Chronicle.....Saturday	Ind.....	1872	1,400 1.75
Rep. maj.	5,762				
AUBURNDALE		Lasell Leaves	Monthly	Seminary.	500 1.00
MIDDLESEX Co	317,901†	Rep. maj. 7,740			
AYER	*1,893†	Sentinel.....Thursday	Ind.....	1878	1,400 2.00
MIDDLESEX Co	317,901†	<i>This paper prints an edition under the name of Advertiser, Greenville Hillsboro Co., N. H.</i>			
Rep. maj.	7,740	Turner's Public Spirit.....Saturday	Neut....	1868	1,080 2.00
BARNSTABLE†	785†	Patriot.....Tuesday	Rep	1830	1,100 2.00
BARNSTABLE Co	31,969†	<i>This paper prints editions under the names of Monitor, Chatham, and Advocate, Provincetown.</i>			
Rep. maj.	2,708				
BARRE	*2,415†	Gazette	Friday	Ind.....	1884 1,850 1.75
WORCESTER Co	226,243†	<i>This paper prints an edition under the name of Gazette, Ware.</i>			
Rep. maj.	7,732				
BEDFORD	932†	Bulletin.....See Acton Patriot, SOUTH ACTON.			
MIDDLESEX Co	317,901†	Rep. maj. 7,740			
BERLIN	*921†	Reporter	See Advertiser, MARLBORO.		
WORCESTER Co	226,243†	Rep. maj. 7,732			
BEVERLY	*8,459†	Citizen	Saturday	Ind.....	1839 744 1.25
ESSEX Co	244,161†	Rep. maj. 6,791			
BOLTON	*902†	Express.....See Advertiser, MARLBORO.			
WORCESTER Co	226,243†	Rep. maj. 7,732			
BOSTON†	363,953†	A B C Pathfinder Rail Road Guide. Monthly	R. R.	1849	7,000 2.50
SUFFOLK Co	339,024†	Advertiser.....Morn.ex.Sund.Rep	1813	12,000	16.37
Dem. maj.	2,264	Advertiser	Tues. and Fri.Rep	1813	1,000 16.37
		Advertiser	Thursday	Rep	1813 1,000 16.37
		Advocate of Peace	Monthly	Peace Soc.	1837 1,200 2.50
		Ætna.....Quarterly.....Ins	1865	1.50	
		Age to Come Herald.....Monthly	Unsect..	1874	No Advs.

			Estab.	Pen Lines. Circ. 1 mo.
BOSTON† (Continued)	American Architect and Building News	Saturday Arch	1874	2,450 \$4.00
	American Cabinet-Maker, Upholsterer and Carpet Reporter	Saturday Mech	1870	7,500 2.14
	American Cultivator	Saturday Agric	1839	32,160 12.50
	American Export Trade	Monthly Com	1876	5,000 1.00
	Amer. Journal of Numismatics	Quarterly Numis	1865	1.00
	American Law Review	Monthly Legal	1866	1.00
	American Manufacturer and Exporter	Monthly Com	1879	1.00
	American Punch (Illustrated)	Monthly Humor	1878	15,000 1.00
	American Traveller (weekly edition of Evening Traveller)	Saturday Rep	1838	15,200 6.00
	Atlantic Monthly	Monthly Lit	1834	12,000 12.50
	Babyland	Monthly Juv	1877	1.00
	Ballou's Monthly Magazine	Monthly Lit	1830	18,000 10.00
	Banker and Tradesman	Wednesday Com	1873	1,920 4.00
	Banner of Light	Thursday Spirit	1834	14,400 6.50
	Baptist Missionary Magazine	Monthly Bapt	1821	7,500 4.00
	Beacon and Dorchester News-Gatherer	Saturday Local	1873	1,000 2.50
	Bicycling World	Bl-wkly Bicycling & Archery	1880	3.00
	Book Bulletin	Quarterly Adv	1877	2.50
	Bunker Hill Times	Saturday Ind	1872	2,000 2.50
	Carpet Reporter	Saturday Trade	1879	3.00
	Charlestown News	Saturday Local	1873	2,000 2.50
	Christian	Monthly Evan	1866	No Advs.
	Christian Leader	Thursday Univ	1821	7,500 2.80
	Christian Register	Saturday Unit	1821	6,200 3.60
	Christian Times	Monthly Evan	1879	No Advs.
	Commercial and Shipping List	Wed. and Sat. Com	1842	1,200 6.50
	Commercial Bulletin	Saturday Com	1859	6,000 6.50
	Commonwealth	Saturday Rep	1862	4,900 3.13
	Confectioners' Journal	See PHILADELPHIA.		
	Congregationalist	Wednesday Cong	1816	21,000 8.00
	Contributor	Monthly Evan	1872	17,500 2.50
	Cottage Hearth	Monthly Fam	1875	3.00
	Courier	Sunday Ind	1824	8,600 2.50
	Dental Cosmos	See PHILADELPHIA.		
	Donahoe's Magazine	Monthly Lit	1879	6,000 2.50
	Dwight's Journal of Music	Bi-weekly Mus	1833	1,200 2.50
	East Boston Advocate	Saturday Local	1869	2,160 2.00
	East Boston Argus	Saturday Ind	1878	Decline 2.50
	East Boston Commoner	Saturday Gbk	1880	2,50
	Economist	Tuesday Finan	1879	4.00
	Evening Transcript	Evg. ex. Sund. Ind	1830	8,500 16.87
	Evening Traveller	Evg. ex. Sund. Rep	1845	17,600 16.87
	Firemen's Standard	Monthly Fire	1879	3,000 1.00
	Folio	Monthly Mus	1869	3,000 3.50
	Gleason's Companion	Monthly Lit	1872	10,000 5.00
	Globe	Morn. and Evg. ex. Sund. Dem	1872	30,000 22.50
	Globe	Tuesday Dem	1872	25,000 12.00
	Golden Rule	Wednesday Evan	1875	10,000 2.00
	Good Times	Monthly Juvenile	1877	2,500 1.00
	Granite Cutters' Journal	Monthly Trade	1877	1,400 2.00
	Gray's N. E. Real Estate Journal	Monthly Real Est.	1868	2,000 2.50
	Harry Hazel's Yankee Blade	Saturday Lit	1862	Decline 4.20
	Health and Home	Monthly Family	1879	2.50
	Heathen Woman's Friend	Monthly Mission	1869	No Advs.
	Helping Hand	Monthly Bapt	1843	No Advs.
	Herald	Morn. and Evg. ex. Sund. Ind	1846	100,887 32.50
	Home and Abroad	Monthly Lit	1877	3,000 2.50
	Home Circle	Saturday Lit	1871	20,000 20.00
	Home Guardian	Monthly Lit	1838	2,500 1.00
	Home Journal	Saturday Lit	1846	5,000 3.12
	Hotel Record	Morn. ex. Sund. Com	1878	1,200 7.00
	Household Companion	Monthly Lit	1870	13,180 2.50
	Illustrated Police News	Saturday Illust.	1867	No Advs.
	Index	Thursday Radical	1869	2,400 2.50

† County seat. * Township: population of place not reported separately. ‡ Census of 1880.

		Estab.	Pen Circ.	Lines. 1 mo.
BOSTON† (Continued).....	Inventors' and Manufacturers' Gazette.....	Monthly.....	Mech.....	1866 1,200 \$1.50
	Investigator.....	Wednesday.....	Athelst.....	1831 6,000 5.10
	Journal.....	Morn. and Evg. ex. Sund.	Rep.....	1830 30,995 22.50
	Journal.....	Tues. and Fri.	Rep.....	1830 2,408 2.50
	Journal.....	Thursday.....	Rep.....	1830 18,096 6.00
	Journal of Chemistry.....	Monthly.....	Chem.....	1865 10,263 3.00
	Journal of Commerce.....	Saturday.....	Com.....	1872 Decline 5.40
	Ladies' Journal.....	Monthly.....	Fash.....	1879 2.50
	Leader.....	Monthly.....	Adv.....	1875 1.00
	Literary World.....	Bi-wkly. (Sat.)	Lit.....	1870 3,200 1.60
	Littell's Living Age.....	Saturday.....	Lit.....	1844 10,000 12.00
	Little Christian.....	Monthly.....	Juvenile.	1870 15,000 1.00
	Little Wanderer's Advocate.....	Quarterly.....	Unsect.....	1865 5,000 1.00
	Massachusetts Ploughman.....	Saturday.....	Agric.....	1840 9,380 3.13
	Matrimonial Times.....	Monthly.....	Mat.....	1878 5,500 2.50
	Medical and Surgical Journal.....	Thursday.....	Med.....	1828 1,950 3.00
	Messiah's Herald.....	Wednesday.....	Evan.....	1840 No Advts.
	Missionary Herald.....	Monthly.....	Cong.....	1804 26,700 15.00
	Morning Star.....	See DOVER, N. H.		
	Musical Herald.....	Monthly.....	Mus.....	1880 2.00
	Musical Hours.....	Monthly.....	Mus.....	1876 5,000 1.00
	Musical Monthly.....	Monthly.....	Mus.....	1877 No Advts.
	Musical Record.....	Saturday.....	Mus.....	1872 4.00
	Myrtle.....	Weekly.....	Univ.....	1851 No Advts.
	National Journal of Education.....	Thursday.....	Educ.....	1877 8,000 4.00
	New Age.....	Saturday.....	Lit.....	1875 1,000 2.50
	New England Dial.....	Monday.....	R.R.....	1859 No Advts.
	New England Farmer.....	Saturday.....	Agric.....	1822 10,000 3.60
	New England Grocer.....	Saturday.....	Trade.....	1877 4,800 3.00
	New England Historical and Genealogical Register.....	Quarterly.....	Hist.....	1847 1,000 2.50
	N. E. Journal of Education.....	Thursday.....	Educ.....	1875 8,000 4.00
	New England Medical Gazette.....	Monthly.....	Homeo.....	1865 1,000 2.50
	New England Methodist.....	Monthly.....	Meth.....	1879 2.50
	New England Staaten Zeitung.....	Saturday.....	Ind.....	1875 2,200 3.00
	New Jerusalem Magazine.....	Monthly.....	Swedbgn	1877 750 1.00
	Nursery.....	Monthly.....	Juvenile.	1867 30,000 6.00
	Our Dumb Animals.....	Monthly.....	S.P.C.A.	1868 No Advts.
	Pilot.....	Wednesday.....	Cath.....	1837 60,000 7.00
	Post.....	Morn. ex. Sund.	Dem.....	1832 8,500 16.87
	Press and Post (semi-weekly edition of Post).....	Mon. & Thurs.	Dem.....	1832 1,200 5.80
	Primary Teacher.....	Monthly.....	Educ.....	1877 6,000 2.50
	Printer's Magazine.....	Monthly.....	Trade.....	1880 1.50
	Rail and Boat.....	Monthly.....	R.R.....	1880 1.00
	Railroad Advertiser.....	Saturday.....	R.R.....	1879 16,000 3.60
	Reporter.....	Wednesday.....	Legal.....	1874 4.00
	Roxbury Gazette and South End Advertiser.....	Thursday.....	Dem.....	1861 1,000 2.50
	Saturday Evening Express.....	Sunday.....	Ind.....	1857 8,000 3.60
	Saturday Evening Gazette.....	Saturday.....	Dem.....	1813 5.00
	Science Observer.....	Monthly.....	Scien.....	1877 600 1.00
	Score.....	Monthly.....	Mus. & Dram.	1877 4,200 2.50
	Shoe and Leather Reporter.....	See NEW YORK CITY.		
	Social Visitor.....	Monthly.....	Lit.....	1873 10,000 2.50
	South Boston Inquirer.....	Saturday.....	Local.....	1871 4,133 2.50
	Statesman and Post (weekly edition of Post).....	Friday.....	Dem.....	1832 6,500 3.12
	Suburban News.....	Saturday.....	Local.....	1872 1,000 2.50
	Sunday Budget.....	Sunday.....	Family.....	1879 10,250 5.00
	Sunday Globe (Sund. ed. Globe).....	Sunday.....	Ind.....	1877 30,000 5.00
	Sunday Herald (Sund. ed. Herald).....	Sunday.....	Ind.....	1846 72,017 5.00
	Sunday School Helper.....	Monthly.....	Univ.....	1870 No Advts.
	Times.....	Sunday.....	Ind.....	1865 6,000 5.00
	Times of Refreshing.....	Monthly.....	Relig.....	1869 No Advts.
	Town and Country.....	Monthly.....	Lit. & Mus.	1879 6,000 1.00
	Transcript (weekly edition of Evening Transcript).....	Tuesday.....	Ind.....	1856 3,500 5.00

	Population.		Estab.	Ten Lines. Circ.	1 mo.	
BOSTON† (Continued)		Traveller (semi-weekly edition of Evening Traveller).....	Tues. and Fri. Rep.....	1824	7,200	\$1.20
		Trifet's Monthly.....	Monthly.....Lit.....	1874	11,336	2.50
		True Flag.....	Saturday.....Lit.....	1851	No Advs.	
		Unitarian Review and Religious Magazine.....	Monthly.....Unit.....	1871	1,500	2.00
		United States Postal Guide.....	Quarterly.....Postal.....	1874	29,750	6.00
		Universalist Quarterly.....	Quarterly.....Univ.....	1844		2.50
		University Beacon.....	Monthly.....Coll.....	1876		2.50
		Watchman.....	Thursday.....Bapt.....	1819	17,000	8.50
		Waverley Magazine.....	Saturday.....Lit.....	1850	20,000	20.00
		Wide-Awake.....	Monthly.....Juvenile.....	1875		Decline 6.25
		Woman's Journal.....	Saturday.....Wom.Suf.....	1869	3,000	2.50
		World's Crisis.....	Wednesday.....Advent.....	1833		No Advs.
		Young Pilgrim.....	Semi-mo.....Advent.....	1863		No Advs.
		Youth's Companion.....	Thursday.....Juvenile.....	1827	150,000	47.50
		Youth's Home Library.....	Monthly.....Juvenile.....	1878	53,000	5.00
		Zion's Herald.....	Thursday.....Meth.....	1823	12,300	3.50
BROCKTON.....	*13,603†	Advance.....	Wednesday.....Dem.....	1876	1,920	2.00
PLYMOUTH Co.....	74,020†	Enterprise.....	Evg. ex. Sund. Ind.....	1880		4.17
Rep. maj. 3,792		Enterprise.....	Saturday.....Ind.....	1879	1,440	2.00
		Gazette.....	Saturday.....Rep.....	1850	1,800	2.00
BROOKFIELD.....	*2,829†	Monitor.....	Monthly.....Temp.....	1880		1.00
WORCESTER Co.....	226,248†	News.....	See Sun, SPENCER.			
Rep. maj. 7,732						
BROOKLINE.....	*3,074†	Chronicle.....	Saturday.....Ind.....	1874	1,200	2.09
NORFOLK Co.....	96,352†	Rep. maj. 2,278				
CAMBRIDGE†.....	52,860†	Chronicle.....	Saturday.....Ind.....	1846	2,500	1.75
MIDDLESEX Co.....	317,901†	Crimson.....	Bi-weekly.....Coll.....	1874	500	2.00
Rep. maj. 7,740		Harvard Advocate.....	Bi-wkly (Fri.) Coll.....	1865	475	2.00
		Harvard Lampoon.....	Bi-wkly (Sat.) Coll.....	1876	600	2.00
		News.....	Saturday.....Ind.....	1879	2,500	1.00
		Press.....	Saturday.....Ind.....	1865	2,640	1.50
		Psyche.....	Monthly.....Entom.....	1874	250	9.00
		Tribune.....	Friday.....Ind.....	1878	2,250	2.00
CAMBRIDGEPORT.....		American Protestant.....	Saturday.....Prot.....	1870	7,500	8.00
MIDDLESEX Co.....	317,901†	Rep. maj. 7,740				
CANTON.....	*4,520†	Journal.....	Friday.....Ind.....	1877	500	1.50
NORFOLK Co.....	96,352†	Rep. maj. 2,278				
CHATHAM.....	*1,880†	Monitor.....	See Patriot, BARNSTABLE.			
BARNSTABLE Co.....	31,969†	Rep. maj. 2,708				
CHELSEA.....	21,780†	News.....	Wed. and Sat. Ind.....	1878	1,100	1.75
SUFFOLK Co.....	389,024†	Record.....	See Mirror, Malden.			
Dem. maj. 2,264		Telegraph and Pioneer.....	Saturday.....Rep.....	1844	2,000	1.46
CLINTON.....	*7,998†	Courant.....	Saturday.....Ind.....	1846	1,800	1.25
WORCESTER Co.....	226,248†	Record.....	Saturday.....Ind.....	1877	1,700	1.25
Rep. maj. 7,732		This paper issues editions under the following names: Record, Leominster, and Herald, West Boylston.				
COLLEGE HILL.....		Tuftonian.....	Monthly.....Coll.....	1874	700	1.75
MIDDLESEX Co.....	317,901†	Rep. maj. 7,740				
CONCORD.....	*3,922†	Freeman.....	See Acton Patriot, SOUTH ACTON.			
MIDDLESEX Co.....	317,901†	Rep. maj. 7,740				
DANVERS.....	*6,613†	Essex County Review.....	Saturday.....Gbk.....	1880		1.75
ESSEX Co.....	244,161†	Mirror.....	Saturday.....Rep.....	1870	670	1.95
Rep. maj. 6,791						
DEDHAM†.....	*6,202†	Transcript.....	Saturday.....Ind.....	1870	600	1.95
NORFOLK Co.....	96,352†	Rep. maj. 2,278				
DORCHESTER.....	12,259.....	Beacon and News Gatherer.....	See BOSTON.			
SUFFOLK Co.....	389,024†	Dem. maj. 2,264				
EAST BOSTON.....		Advocate.....	See BOSTON.			
SUFFOLK Co.....	389,024†	Argus.....	See BOSTON.			
Dem. maj. 2,264		Commoner.....	See BOSTON.			
EAST CAMBRIDGE.....		New England Methodist.....	See BOSTON.			
MIDDLESEX Co.....	317,901†	Rep. maj. 7,740				
EASTHAMPTON.....	*4,316†	Enterprise.....	Friday.....Rep.....	1875	500	1.75
HAMPSHIRE Co.....	47,344†	News Letter.....	Wednesday.....Ind.....	1879	520	1.75
Rep. maj. 2,511						
EASTON.....	*3,899†	Journal.....	Saturday.....Ind.....	1871	700	1.75
BRISTOL Co.....	139,089†	Rep. maj. 5,762				

† County-seat. * Township: population of place not reported separately. ‡ Census of 1880.

	<i>Population.</i>		<i>Estab.</i>	<i>Ten Lines.</i>
			<i>Circ.</i>	<i>1 mo.</i>
EAST WEYMOUTH.	Advance.....	Thursday .. Ind.....	1879	1,200 \$1.50
NORFOLK CO.....	96,352†; Rep. maj. 2,278			
EDGARTOWN †.....	*1,294†... Vineyard Gazette.....	Friday..... Local....	1846	684 1.50
DUKES Co	4,269†; Rep. maj. 250			
EVERETT.....	*4,147†... Free Press.....	Saturday .. Local....	1873	500 2.00
MIDDLESEX Co ..	817,901†; Rep. maj. 7,740			
FALL RIVER.....	48,909†... Advance.....	Friday..... Ind.....	1879	2,000 1.46
BRISTOL Co.....	139,089†	Evening News	1859	2,500 4.00
Rep. maj. 5,762		Herald	1872	3,000 4.00
		Labor Standard.....	1873	2,683 1.67
		Monitor	1826	1,000 1.67
		News (<i>weekly edition of</i> <i>Evening News</i>).....	1845	750 1.67
		Saturday Morning Bulletin.....	1871	3,000 2.50
		Sun.....	1380	4.00
FALMOUTH.....	*572†... Sea-Side Press	See SANDWICH.		
BARNSTABLE Co..	31,969†; Rep. maj. 2,708			
FITCHBURG.....	*12,270†... Sentinel.....	Evg. ex. Sund. Rep	1873	1,200 3.34
WORCESTER Co ..	226,243†	Sentinel	1839	1,500 2.09
Rep. maj. 7,732				
FOXBORO.....	*2,952†... Times.....	Friday..... Ind.....	1873	500 1.75
NORFOLK Co.....	96,352†; Rep. maj. 2,278			
FRANKLIN.....	*4,052†... Sentinel.....	Saturday .. Ind.....	1878	900 1.75
NORFOLK Co.....	96,352†	<i>This paper prints an edition under the name of Magnet, Medway.</i>		
Rep. maj. 2,278		Sugar Planter.....	1880	1.50
GARDNER.....	*4,943†	News	1869	1,700 2.00
WORCESTER Co ..	226,243†; Rep. maj. 7,732	Saturday .. Ind.....	1869	1,700 2.00
GEORGETOWN....	*2,230†... Advocate.....	Saturday .. Ind.....	1874	1,000 1.25
ESSEX Co	244,161†; Rep. maj. 6,791			
GLOUCESTER.....	*19,288†... Cape Ann Advertiser.....	Friday..... Ind.....	1857	3,500 2.09
ESSEX Co	244,161†	Cape Ann Bulletin	1873	1,079 2.09
Rep. maj. 6,791				
GRAFTON.....	*4,026†... Herald	Wednesday... Ind.....	1874	300 2.09
WORCESTER Co ..	226,243†; Rep. maj. 7,732			
GT. BARRINGTON.	*4,653†... Berkshire Courier	Wednesday... Rep	1834	3,125 1.67
BERKSHIRE Co...	69,139†; Rep. maj. 537			
GREENFIELD †....	*3,910†... Franklin County Standard.....	Thursday .. Ind.....	1880	2.00
FRANKLIN Co.....	35,982†	Gazette and Courier	1793	5,040 2.50
Rep. maj. 1,815				
HARWICH.....	*3,265†... Independent	Tuesday..... Rep	1872	500 2.00
BARNSTABLE Co..	31,969†; Rep. maj. 2,708			
HAVERHILL.....	18,478†... Bulletin.....	Evg. ex. Sund. Ind.....	1871	1,800 3.34
ESSEX Co	244,161†	Bulletin.....	1871	2,600 1.46
Rep. maj. 6,791		Essex Banner.....	1834	1,500 1.75
		Evening Telephone (<i>evening</i> <i>edition of Morning Gazette</i>)..	1879	1,500 3.34
		Gazette (<i>weekly edition of</i> <i>Morning Gazette</i>).....	1821	1,000 2.09
		Morning Gazette.....	1877	1,000 3.34
HINGHAM.....	*4,483†... Journal and South Shore }	Morn. ex. Sund. Rep	1877	1,000 3.34
PLYMOUTH Co....	74,020†	Advertiser.....	1850	800 1.50
Rep. maj. 3,792				
HOLLISTON.....	*3,160†	Transcript		See Gazette, SOUTH FRAMINGHAM.
MIDDLESEX Co...	317,901†; Rep. maj. 7,740			
HOLYOKE.....	21,926†... Herald	Saturday .. Ind.....	1873	1,500 1.46
HAMPDEN Co.....	104,107†... Manufacturer.....	Monthly .. Com.....	1879	1.50
Rep. maj. 1,358		Paper World.....	1880	2.00
		Transcript	1872	1,248 3.00
		Transcript	1823	2,248 1.46
HOPKINTON.....	*4,571†... News	See Gazette, SOUTH FRAMINGHAM.		
MIDDLESEX Co...	317,901†; Rep. maj. 7,740			
HUDSON.....	*3,748†... Pioneer.....	See Mirror-Journal, MARLBORO.		
MIDDLESEX Co...	317,901†; Rep. maj. 7,740			
HYDE PARK.....	*6,986†... Norfolk County Gazette.....	Saturday .. Ind.....	1813	1,000 2.00
NORFOLK Co.....	96,352†; Rep. maj. 2,278			
IPSWICH.....	*3,702†... Chronicle.....	Saturday .. Ind.....	1872	500 1.00
ESSEX Co	244,161†; Rep. maj. 6,791			
JAMAICA PLAIN...	Suburban News.....	See Boston.		

	Population.			Estab.	Ten Lines Circ. 1 mo.
LAWRENCE †	39,068†	American	Evg. ex. Sund. Rep	1863	850 \$4.00
ESSEX Co	244,161†	Amer. and Andover Advertiser	Friday	1855	3,700 2.00
Rep. maj. 6,791		(weekly edition of American)			
		Eagle	Morn. ex. Sund. Ind.	1868	1,000 2.50
		Essex Eagle (wkly. ed. of Eagle)	Saturday	1867	2,500 1.67
		Journal	Saturday	1868	2,000 2.00
		New England Catholic Herald	Saturday	1880	1.00
		Sentinel	Friday	1848	1,632 1.88
LEE	3,986†	Valley Gleaner	Wednesday	1857	1,128 2.00
BERKSHIRE Co	69,139†	Rep. maj. 537			
LEOMINSTER	5,770†	Enterprise	Wednesday	1872	750 2.00
WORCESTER Co	226,243†	Record	See Record, CLINTON.		
Rep. maj. 7,732					
LEXINGTON	2,458†	Minute-Man	See Advocate, ARLINGTON.		
MIDDLESEX Co	317,901†	Rep. maj. 7,740			
LOWELL †	59,340†	American Citizen (weekly	Friday	1854	750 1.75
MIDDLESEX Co	317,901†	edition of Citizen)			
Rep. maj. 7,740		Citizen	Evg. ex. Sund. Rep	1850	900 4.17
		Courier	Evg. ex. Sund. Rep	1845	2,264 4.17
		Journal (wkly. edition of Courier)	Friday	1824	2,500 2.09
		Mail (semi-wkly. ed. Morning Mail)	Wed. and Sat.	1879	1.50
		Morning Mail	Morn. ex. Sund. Ind.	1879	4.17
		Morning Times	Morn. ex. Sund. Dem	1872	1,200 4.17
		Saturday Telegram	Saturday	1880	1.75
		Saturday Vox Populi	Saturday	1869	3,750 1.75
		Sun	Saturday	1879	3,400 1.90
		Times (weekly edition of	Friday	1872	750 2.09
		Morning Times)			
		Vox Populi	Wednesday	1841	850 1.75
LYNN	33,376†	City Item (weekly edition of	Saturday	1876	1,859 1.50
ESSEX Co	244,161†	Evening Item)			
Rep. maj. 6,791		This paper prints editions under the names of Evening News, Saugus, and Enterprise, Swampscott.			
		Evening Item	Evg. ex. Sund. Ind.	1877	3,840 3.13
		Record	Saturday	1872	1,500 1.46
		Reporter	Friday	1894	1,500 1.46
		Transcript	Saturday	1867	1,224 1.46
		Vindicator	Saturday	1877	1,000 1.46
MALDEN	12,004†	Mirror	Saturday	1871	1,500 1.67
MIDDLESEX Co	317,901†	This paper prints an edition under the name of Record, Chelsea.			
Rep. maj. 7,740					
MANFIELD	2,765†	Foxboro Times	Friday	1874	500 1.46
BRISTOL Co	139,089†	News	Friday	1873	500 1.46
Rep. maj. 5,762					
MARBLEHEAD	7,235†	Messenger	Friday	1872	1,004 1.46
ESSEX Co	244,161†	Rep. maj. 6,791			
MARLBORO	10,141†	Advertiser	Wednesday	1878	1,200 1.50
MIDDLESEX Co	317,901†	This paper prints editions under the names of Express, Berlin, and Reporter, Bolton.			
Rep. maj. 7,740		Mirror-Journal	Saturday	1859	2,200 1.46
		This paper prints editions under the names of Pioneer, Hudson; Farmer, Northboro; News, Shrewsbury, and Press, Southboro.			
		Times	Thursday	1877	1,000 1.46
MATTAPOISETT	1,335†	Enterprise	Saturday	1879	1,000 1.67
PLYMOUTH Co	74,023†	Rep. maj. 3,792			
MAYNARD	2,293†	Journal	See Acton Patriot, SOUTH ACTON.		
MIDDLESEX Co	317,901†	Rep. maj. 7,740			
MEDFORD	7,554†	Chronicle	Saturday	1871	700 2.09
MIDDLESEX Co	317,901†	Rep. maj. 7,740			
MEDWAY	3,942†	Gazette	Wednesday	1874	350 1.67
NORFOLK Co	96,352†	Magnet	See Sentinel, FRANKLIN.		
Rep. maj. 2,278					
MELROSE	4,529†	Journal	Saturday	1870	500 2.00
MIDDLESEX Co	317,901†	Rep. maj. 7,740			
MERRIMAC	2,287†	Riverside Press	Thursday	1876	500 1.46
ESSEX Co	244,161†	Rep. maj. 6,791			
METHUEN	4,368†	Enterprise	Friday	1879	480 1.46
ESSEX Co	244,161†	Transcript and Essex Farmer	Saturday	1876	500 1.67
Rep. maj. 6,791					

† County-seat. * Township: population of place not reported separately. ‡ Census of 1880.

	Population.			Estab.	Ten Lines.	
					Circ.	1 mo.
MIDDLEBORO	*5,247†	Gazette	Saturday	1852	500	\$1.46
PLYMOUTH Co.	74,020†	<i>This paper prints an edition under the name of News, Wareham.</i>				
Rep. maj.	3,792	People's Fireside Journal	Monthly	1878	5,200	2.50
MILFORD	*9,310†	Journal	Wednesday	1850	1,800	1.75
WORCESTER Co.	226,243†; Rep. maj. 7,732					
NANTUCKET †	*3,674†	Inquirer and Mirror	Saturday	1820	1,200	1.67
NANTUCKET Co.	3,674†	Journal	Thursday	1878	384	1.50
Rep. maj.	276					
NATICK	*8,565†	Bulletin	Friday	1869	1,268	1.46
MIDDLESEX Co.	317,901†	Citizen	Friday	1877	1,200	1.46
Rep. maj.	7,740					
NEEDHAM	*5,248†	Chronicle and Wellesley	Saturday	1874	984	1.67
NORFOLK Co.	96,352†	Advertiser				
Rep. maj.	2,278					
NEW BEDFORD †	26,926†	Bristol County Journal	Saturday	1880		1.67
BRISTOL Co.	139,089†	Evening Standard	Evg. ex. Sund. Rep	1850	3,300	4.17
Rep. maj.	5,762	Mercury	Morn. ex. Sund. Ind.	1882	1,200	3.96
		Mercury	Friday	1808	500	1.46
		Republican Standard (weekly edition of Evening Standard)	Thursday	1850	3,400	1.66
		Signal	Saturday	1878	900	1.47
		Whalemens Shipping List	Tuesday	1843		Decline 2.50
NEWBURYPORT †	13,470†	Germ.	Wed. and Sat.	1880		2.50
ESSEX Co.	244,161†	Herald	Morn. ex. Sund. Rep	1832	1,500	6.04
Rep. maj.	6,791	Herald	Friday	1793	1,000	2.29
		Merrimac Valley Visitor	Saturday	1872	1,656	1.67
		<i>This paper prints an edition under name of Merrimack Journal, Amesbury.</i>				
NEWTON	16,994†	Journal	Friday	1866	1,600	2.00
MIDDLESEX Co.	317,901†	Republican	Friday	1873	900	1.75
Rep. maj.	7,740					
NORTH ADAMS	10,192†	Adams Transcript	Thursday	1840	1,200	1.75
BERKSHIRE Co.	69,139†	Hoosac Valley News	Thursday	1868	1,200	1.75
Rep. maj.	537					
NORTHAMPTON †	*12,156†	Hampshire County Journal	Friday	1840	1,800	1.46
HAMPSHIRE Co.	47,344†	Hampshire Gazette and Northampton Courier	Tuesday	1786	3,500	2.50
Rep. maj.	2,511	Le Jean Baptiste	Wednesday	1874	1,200	1.75
NORTH ATTLEBORO		See Attleboro.				
NORTHBORO	*1,676†	Farmer	See Mirror-Journal, MARLBORO.			
WORCESTER Co.	226,243†; Rep. maj. 7,732					
NO. BROOKFIELD	*4,459†	Journal	Saturday	1875	850	1.75
WORCESTER Co.	226,243†; Rep. maj. 7,732					
NORTH EASTON	*3,899†	Easton Journal	Saturday	1872	600	1.67
BRISTOL Co.	139,089†; Rep. maj. 5,762					
NO. WEYMOUTH		Voice of Angels	Semi-mo.	1875		1.00
NORFOLK Co.	96,352†; Rep. maj. 2,278					
ORANGE	*3,169†	Journal of Industry	Wednesday	1872		1.46
FRANKLIN Co.	35,982†; Rep. maj. 1,815					
PALMER	*5,504†	Journal	Saturday	1850	1,500	1.46
HAMPDEN Co.	104,107†	<i>This paper prints an edition under the name of Standard, Ware.</i>				
Rep. maj.	1,353					
PEABODY	*9,037†	Press	Wednesday	1859	1,050	1.25
ESSEX Co.	244,161†	Reporter	Saturday	1876	600	1.25
Rep. maj.	6,791					
PITTSFIELD †	*13,400†	Berkshire County Eagle	Thursday	1828	3,000	1.46
BERKSHIRE Co.	69,139†	Sun.	Wednesday	1800	1,162	1.46
Rep. maj.	537					
PLYMOUTH †	*7,094†	Free Press	Saturday	1872	500	2.00
PLYMOUTH Co.	74,020†	Old Colony Memorial	Thursday	1822	2,000	2.09
Rep. maj.	3,792					
PRINCETON	*1,100†	Word	Monthly	1872	1,050	1.00
WORCESTER Co.	226,243†; Rep. maj. 7,732					
PROVINCETOWN	*4,840†	Advocate	See Patriot, BARNSTABLE.			
BARNSTABLE Co.	31,969†; Rep. maj. 2,708					
QUINCY	*10,576	Patriot	Saturday	1837	1,375	1.00
NORFOLK Co.	96,352†	Word of Truth	Saturday	1877		1.09
Rep. maj.	2,278					
RANDOLPH	*4,022†	Norfolk County Register	Saturday	1865	800	1.67
NORFOLK Co.	96,352†	<i>This paper prints an edition under the name of Braintree Observer, South Braintree.</i>				
Rep. maj.	2,278					

	Population.		Estab.	Circ.	Ten Lines. 1 mc.
READING	*3,184†	News and Chronicle.....Saturday.....Ind.....	1863	500	\$1.67
MIDDLESEX Co.	817,901†	Rep. maj. 7,740			
ROCKLAND	*4,550†	Standard and Plymouth } Saturday.....Rep.....	1853	600	1.67
PLYMOUTH Co.	74,020†	County Advertiser.....			
	Rep. maj. 3,792				
ROCKPORT	*3,873†	Gleaner.....Monthly.....Local.....	1872	1,500	1.50
ESSEX Co.	244,161†	Rep. maj. 6,791			
ROXBURY	34,772	Gazette and South End } See BOSTON.			
SUFFOLK Co.	389,024†	Advertiser.....			
	Dem. maj. 2,264	Home Journal.....			
SALEM †	27,347†	Essex County Mercury (weekly) } Wednesday...Rep.....	1881	1,992	1.05
ESSEX Co.	244,161†	edition of Gazette).....			
	Rep. maj. 6,791	Gazette.....Tues.and Fri..Rep.....	1763	1,440	1.46
		Matrimonial Gazette.....Monthly.....Mat.....	1879		1.50
		Observer.....Saturday.....Ind.....	1823	1,440	1.05
		Peabody's Fireside Favorite...Monthly.....Lit.....	1863	7,000	1.00
		Post.....Wednesday...Ind.....	1873	1,800	1.67
		Register.....Mon.& Thurs..Rep.....	1800	1,700	1.50
		Times and Essex Co. Chronicle.Saturday.....Dem.....	1879	624	1.46
SALISBURY MILLS.	*4,108†	Villager.....			
		See AMESBURY.			
ESSEX Co.	244,161†	Rep. maj. 6,791			
SANDWICH	*3,539†	Sea-Side Press (dated at } Saturday.....Ind.....	1873	700	1.46
BARNSTABLE Co.	81,969†	Falmouth also.....			
	Rep. maj. 2,708				
SAUGUS	*2,624†	Evening News.....			
		See City Item, LYNN.			
ESSEX Co.	244,161†	Rep. maj. 6,791			
SHREWSBURY	*1,482†	News.....			
		See Mirror-Journal, MARLBORO.			
WORCESTER Co.	226,243†	Rep. maj. 7,732			
SOMERVILLE	24,964†	Advertiser.....Saturday.....Ind.....	1878	775	1.67
MIDDLESEX Co.	317,901†	Journal.....Saturday.....Ind.Rep.	1870	3,800	2.09
	Rep. maj. 7,740				
SOUTH ABINGTON.	3,089†	Times.....			
		See Plymouth County Journal, ABINGTON.			
PLYMOUTH Co.	74,020†	Rep. maj. 3,792			
SOUTH ACTON		Acton Patriot.....Thursday.....Ind.....	1872	1,500	1.46
MIDDLESEX Co.	317,901†	This paper prints editions under the names of Bulletin, Bedford; Freeman, Concord, and Journal, Maynard.			
	Rep. maj. 7,740				
SOUTHBORO	*2,142†	Press.....			
		See Mirror-Journal, MARLBORO.			
WORCESTER Co.	226,243†	Rep. maj. 7,732			
SOUTH BRAINTREE		Braintree Observer.....			
		See Norfolk County Register, RANDOLPH.			
NORFOLK Co.	96,352†	Rep. maj. 2,273			
SOUTHBRIDGE	*6,461†	Journal.....Thursday.....Ind.Rep.	1861	1,300	1.67
WORCESTER Co.	226,243†	Temple Star.....Monthly.....T.of H...	1875	2,500	1.00
	Rep. maj. 7,732				
SOUTH FRAMINGHAM		Gazette.....Friday.....Ind.....	1871	1,000	1.67
MIDDLESEX Co.	317,901†	This paper prints editions under the names of Advertiser, Ashland; Transcript, Holliston, and News, Hopkinton.			
	Rep. maj. 7,740				
SPENCER	*7,460†	Sun.....Friday.....Ind.....	1872	1,800	1.25
WORCESTER Co.	226,243†	This paper prints an edition under the name of News, Brookfield.			
	Rep. maj. 7,732				
SPRINGFIELD †	33,149†	Fanciers' Journal.....Monthly.....Poultry..	1873	Decline	1.00
HAMPDEN Co.	104,107†	Farm and Home.....Monthly.....Agric....	1880		1.75
	Rep. maj. 1,353	Gazette.....Saturday.....Dem.....	1879	1,050	1.67
		Good Company.....Monthly.....Lit.....	1878	Decline	1.00
		Herald of Life.....Wednesday...Advent..	1863	1,300	2.09
		Homing Pigeon.....Semi-mo.....Sport....	1880		1.75
		Manufacturer and Industrial } Monthly.....Manfig... 1880			1.50
		Gazette.....			
		New England Homestead.....Thursday....Agric....	1867	6,500	2.09
		News.....Evg. ex. Sund..Ind.....	1880		8.32
		Republican.....Morn. ex. Sund. Ind.....	1844	10,780	13.00
		Republican.....Friday.....Ind.....	1824	6,627	4.80
		Sunday Republican (Sunday } Sunday.....Ind.....	1878	4,883	2.00
		edition of Republican).....			
		Union.....Evg. ex. Sund..Rep.....	1864	8,000	10.50
		Union.....Friday.....Rep.....	1864	9,000	4.00
STONEHAM	*4,839†	Independent.....Saturday.....Ind.....	1870	936	1.67
MIDDLESEX Co.	317,901†	Rep. maj. 7,740			

† County-seat. * Township: population of place not reported separately. ‡ Census of 1880.

	Population.		Estab.	Circ.	Lines.	
				1 mo.		
STOUGHTON.....	*4,689†	Church Mirror.....	Monthly.....	Cong.....	1880	
NORFOLK Co.....	96,352†	Sentinel.....	Saturday.....	Ind.....	1868	900 1.50
Rep. maj. 2,278						
SWAMPSCOTT.....	*2,608†	Enterprise.....	See City Item, LYNN,			
ESSEX Co.....244,161†; Rep. maj. 6,791						
TAUNTON †.....	21,252†	Bristol Republican.....	Friday.....	Rep.....	1821	1,900 1.75
BRISTOL Co.....	139,089†	Gazette.....	Evg. ex. Sund. Rep..... 1848 1,500 4.00			
Rep. maj. 5,762						
Household Gazette (weekly edition of Gazette).....						
Thursday.....Rep..... 1881 1,700 1.75						
TURNER'S FALLS..	3,104†	Reporter.....	Wednesday.....	Ind.....	1872	1,000 1.50
FRANKLIN Co.....35,982†; Rep. maj. 1,815						
UXBRIDGE.....	*3,111†	Worcester South Compendium.	Saturday.....	Ind.....	1868	1,000 1.46
WORCESTER Co...226,243†; Rep. maj. 7,732						
WAKEFIELD.....	*5,547†	Citizen and Banner.....	Saturday.....	Local....	1872	1,320 1.46
MIDDLESEX Co...317,901†; Rep. maj. 7,740						
WALPOLE.....	*2,526†	Enterprise.....	Saturday.....	Local....	1878	Decline 1.75
NORFOLK Co.....96,352†; Rep. maj. 2,278						
WALTHAM.....	*11,800†	Free Press.....	Friday.....	Rep.....	1863	1,150 1.15
MIDDLESEX Co...317,901†		Record.....	Friday.....	Ind.....	1876	980 1.46
Rep. maj. 7,740						
WARE.....	*4,825†	Gazette.....	See Gazette, BARRE.			
HAMPSHIRE Co...47,344†		Standard.....	See Journal, PALMER.			
Rep. maj. 2,511						
WAREHAM.....	*2,897†	News.....	See Gazette, MIDDLEBORO.			
PLYMOUTH Co...74,020†; Rep. maj. 3,792						
WARREN.....	*3,390†	Herald.....	Thursday.....	Local....	1877	325 1.46
WORCESTER Co...226,243†; Rep. maj. 7,732						
WATERTOWN.....	*5,481†	Enterprise.....	Wednesday.....	Ind.....	1879	1.46
MIDDLESEX Co...317,901†; Rep. maj. 7,740						
WEBSTER.....	*5,688†	Eagle.....	Friday.....	Ind.....	1880	1.46
WORCESTER Co...226,243†; Rep. maj. 7,732						
Times.....Friday.....Ind..... 1859 1,100 1.46						
WESTBORO.....	*5,217†	Chronotype.....	Saturday.....	Ind.....	1866	1,000 1.46
WORCESTER Co...226,243†; Rep. maj. 7,732						
WEST BOYLSTON..	2,978†	Herald.....	See Record, CLINTON.			
WORCESTER Co...226,243†; Rep. maj. 7,732						
WESTFIELD.....	*7,683†	Advertiser.....	Friday.....	Ind.....	1875	1,009 1.25
HAMPDEN Co...104,107†; Rep. maj. 1,358						
Western Hampden Times and News-Letter.....						
Wednesday.....Ind..... 1841 1,950 1.46						
WEST MEDFORD..	*7,554†	Reporter and Middlesex	Saturday.....	Ind.....	1879	1.46
MIDDLESEX Co...317,901†; Rep. maj. 7,732						
County Advocate.....						
WEST NEWTON....		Newton Transcript.....	Saturday.....	Ind.....	1878	1.46
MIDDLESEX Co...317,901†; Rep. maj. 7,740						
WEYMOUTH.....	*10,566†	Gazette and Braintree Reporter.	Friday.....	Ind.....	1867	1,000 1.50
NORFOLK Co.....96,352†; Rep. maj. 2,278						
WILLIAMSTOWN..	*3,355†	Williams Athenæum.....	Bi-weekly....	Coll.....	1874	450 1.50
BERKSHIRE Co...69,139†; Rep. maj. 537						
WINCHENDON....	*3,721†	Courier.....	Friday.....	Rep.....	1878	700 1.75
WORCESTER Co...226,243†; Rep. maj. 7,732						
Journal.....Thursday.....Ind..... 1872 1.75						
This paper prints an edition under the name of Gazette, Fitzwilliam, N. H.						
WOBURN.....	*10,782†	Advertiser.....	Thursday.....	Ind.....	1871	Decline 1.46
MIDDLESEX Co...317,901†; Rep. maj. 7,740						
Journal.....Saturday.....Ind..... 1851 1,200 1.75						
WORCESTER †....	58,040†	Ægis and Gazette (weekly	Saturday.....	Rep.....	1802	600 1.50
edition of Evening Gazette).....						
WORCESTER Co...226,243†; Rep. maj. 7,732						
Evening Gazette.....Evg. ex. Sund. Rep..... 1843 4,108 5.00						
Le Bien Public.....Tu.Th.and Sat..... 1879 2.09						
Le Courrier de Worcester.....Friday..... 1880 2.09						
Le Travailleur.....Thursday..... 1874 2,050 2.09						
Massachusetts Spy (weekly edition of Spy).....						
Friday.....Rep..... 1770 3,200 1.88						
Sovereigns of Industry Bulletin.See MECHANICSBURG, PA.						
Spy.....Morn.ex.Sund.Rep..... 1845 4,900 5.00						
YARMOUTH PORT..	536†	Cape Cod Item.....	Friday.....	Ind.....	1879	1.46
BARNSTABLE Co...31,969†; Rep. maj. 2,703						
Yarmouth Register.....Saturday.....Ind..... 1823 1,200 1.46						

RHODE ISLAND.

Population 276,710† Rep. Maj. 4,947

STATE CAPITALS, NEWPORT AND PROVIDENCE.

There are 5 Counties in Rhode Island. Newspapers are published in all.—Cities, Towns and Villages in which Papers are published number 14, of which 4 designated by a dagger (†) are County Seats.—There are 37 Papers which insert advertisements published in the State, of which 7 are daily, 1 semi-weekly, 26 weekly, 1 bi-weekly, and 2 monthly.

	<i>Population.</i>			<i>Estab.</i>	<i>Ten Lines.</i>	<i>Circ. 1 mo.</i>
BRISTOL †	*6,033†	Phoenix	Saturday	Rep	1837	864 \$1.46
BRISTOL Co.	11,403†	Rep. maj. 405				
CENTRAL FALLS.	*13,771†	Visitor	Friday	Rep	1869	800 1.75
PROVIDENCE Co.	154,071†	Rep. maj. 2,757				
E. GREENWICH †	2,887†	Odd Fellows' Register	Monthly	I.O.O.F.	1877	1,860 1.00
KENT Co.	20,592†	Rhode Island Pendulum	Friday	Ind.	1854	825 1.46
		Rep. maj. 465				
HOPE VALLEY		Wood River Advertiser	Thursday	Local	1876	624 1.46
WASHINGTON Co.	20,097†	Rep. maj. 662				
NARRAGANSETT PIER		Narragansett Herald	Saturday	Ind.	1874	1.46
WASHINGTON Co.	20,097†	Rep. maj. 662				
NEWPORT †	15,698†	Advertiser	Wednesday	Local	1880	1.75
NEWPORT Co.	20,053	Journal (weekly edition of News)	Saturday	Rep	1867	750 1.75
	Rep. maj. 736	Mercury	Saturday	Ind.	1758	4,500 2.50
		News	Evg. ex. Sund.	Rep	1846	900 5.00
PASCOAG	*4,674	Burrillville Gazette	Friday	Local	1880	1.75
PROVIDENCE Co.	154,071†	Rep. maj. 2,757				
PAWTUCKET	*19,539†	Gazette and Chronicle	Friday	Ind. Rep.	1825	2,100 2.00
PROVIDENCE Co.	154,071†	Rep. maj. 2,757				
PHENIX	700†	Pawtuxet Valley Gleaner	Saturday	Ind.	1876	1,050 1.75
KENT Co.	20,592†	Rep. maj. 465				
PROVIDENCE †	104,760†	Brunonian	Bi-wkly. (Sat)	Coll	1867	500 3.50
PROVIDENCE Co.	154,071†	Evening Bulletin (evening edition of Journal)	Evg. ex. Sund.	Rep	1863	17,000 7.00
	Rep. maj. 2,757	Evening Press	Evg. ex. Sund.	Rep	1841	2,500 7.00
		Freemason's Repository	Monthly	Masonic	1871	750 2.50
		General Advertiser and Gazette	Saturday	Neut	1846	3,000 2.50
		Herald	Saturday	Neut	1879	2.50
		Journal	Morn. ex. Sund.	Rep	1829	6,500 7.00
		Manufacturers' and Farmers' Journal (semi-weekly edition of Journal)	Mon. & Thurs.	Rep	1820	700 2.25
		Morning Star (morning edition of Evening Press)	Morn. ex. Sund.	Rep	1860	7.00
		Rhode Island Country Journal (weekly edition of Journal)	Friday	Rep	1824	1,500 1.75
		Rhode Island Democrat	Saturday	Dem	1879	1.75
		Rhode Island Press (weekly edition of Evening Press)	Saturday	Rep	1861	750 1.75
		Sunday Democrat (Sunday ed. of Rhode Island Democrat)	Sunday	Dem	1880	1.75
		Sunday Dispatch	Saturday	Ind.	1874	5,200 2.50
		Sunday Morning Transcript	Sunday	Society	1877	4,000
		Sunday Telegram	Sunday	Fam.	1876	5,000 2.00
		Visitor	Saturday	Cath.	1875	800 2.09
WAKEFIELD		Narragansett Times	Friday	Ind.	1864	600 1.25
WASHINGTON Co.	20,097†	Rep. maj. 662				
WARREN	*4,008†	Gazette	Friday	Neut	1865	550 1.75
BRISTOL Co.	11,403†	Rep. maj. 405				
WESTERLY	*6,101†	Narragansett Weekly	Thursday	Ind.	1858	2,000 1.25
WASHINGTON Co.	20,097†	Rep. maj. 662				
WOONSOCKET	*16,010†	Courrier Canadien	Thursday	Ind.	1876	500 2.09
PROVIDENCE Co.	154,071†	Evening Reporter	Evg. ex. Sund.	Ind.	1873	3,750 3.00
	Rep. maj. 2,757	Patriot	Evg. ex. Sund.	Ind.	1876	3,260 13.50
		Patriot	Friday	Ind.	1833	8,600 2.50

† County-seat. * Township: population of place not reported separately. † Census of 1880.

CONNECTICUT.

Population 623,166†.....Dem. Maj. 1,712

STATE CAPITAL, HARTFORD.

There are 8 Counties in Connecticut. Newspapers are published in all.—Cities, Towns and Villages in which Papers are published number 48, of which 7 designated by a dagger (†) are County Seats.—There are 128 Papers which insert advertisements published in the State, of which 18 are daily, 1 semi-weekly, 92 weekly, 2 bi-weekly, 1 every third week, 1 every ten days, 9 monthly, 1 bi-monthly, and 3 quarterly.

	<i>Population.</i>		<i>Estab.</i>	<i>Ten Lines.</i>	<i>Circ. 1 mo.</i>
ANSONIA	2,749	Naugatuck Valley Sentinel.....Wednesday...Ind.....	1871	1,608	\$1.46
NEW HAVEN Co. 156,847†; Dem. maj. 1,749					
BETHEL	*2,726†	Ledger	Tuesday.....Ind.....	1875	750 1.67
FAIRFIELD Co. 112,145†; Dem. maj. 1,200					
BIRMINGHAM.....	2,108	Derby Transcript	Thursday....Rep.....	1861	1.46
NEW HAVEN Co. 156,847†; Dem. maj. 1,749					
BRIDGEPORT †.....	29,153†	Evening Farmer	Evg. ex. Sund..Dem....	1854	Decline 4.17
FAIRFIELD Co. 112,145†		Leader	Wed. and Sat..Ind.....	1873	475 2.50
Dem. maj. 1,200		News	Morn. ex. Sund.Ind.....	1879	1,200
		Republican Farmer (weekly edition of Evening Farmer). }	Friday.....Dem....	1790	Decline 1.71
		Republican Standard (weekly edition of Standard). }	Friday.....Rep.....	1842	3,000 1.71
		Standard	Evg. ex. Sund..Rep....	1854	2,500 4.17
		Zeitung	Saturday....Neut....	1870	700 2.50
BRISTOL.....	*5,300†	Press	Thursday....Neut....	1871	1,050 1.50
HARTFORD Co. 125,406†		<i>This paper prints an edition under name of News, Plainville.</i>			
Dem. maj. 1,226					
CANAAN.....	*1,157*	Connecticut Western News.....Wednesday...Ind.....	1871	1,032	2.00
LITCHFIELD Co. 52,000†; Dem. maj. 684					
DANBURY †.....	11,619†	Democrat	Saturday....Dem....	1877	600 1.75
FAIRFIELD Co. 112,145†		Globe	Tuesday.....Rep....	1874	900 2.25
Dem. maj. 1,200		News	Wednesday...Ind.....	1870	4,500 2.09
		Republican	Saturday....Rep....	1879	1,100 3.13
DANIELSONVILLE *3,100†		Eastern Knight.....	Monthly.....K. of P..	1878	1,500 1.00
WINDHAM Co. 43,813†		Sentinel	Wednesday...Dem....	1876	1,000 2.09
Rep. maj. 1,502		Windham County Transcript..	Thursday....Rep....	1854	1,400 1.75
DEEP RIVER.....		New Era	Friday.....Ind.....	1876	825 1.67
MIDDLESEX Co. 35,536†; Rep. maj. 208					
ESSEX	*1,669	Gazette	Saturday....Ind.....	1879	Decline 1.46
MIDDLESEX Co. 35,536†; Rep. maj. 208					
FAIR HAVEN.....	3,991	Shore Line Times.....	See NEW HAVEN.		
NEW HAVEN Co. 156,847†; Dem. maj. 1,749					
GREENWICH.....	*7,956†	Observer.....	Thursday....Local....	1874	500 1.75
FAIRFIELD Co. 112,145†; Dem. maj. 1,200					
HARTFORD †.....	42,580†	American Journal of Education. Quarterly.....	Educ....	1855	1,000 2.50
HARTFORD Co. 125,406†		American Poultry Yard.....	Wednesday...Poultry..	1878	Decline 2.00
Dem. maj. 1,226		Christian Secretary.....	Wednesday...Bapt....	1822	2,800 2.30
		Connecticut Catholic.....	Saturday....Cath....	1876	4,500 1.67
		Connecticut Courant (weekly edition of Courant)..... }	Thursday....Rep....	1764	6,000 3.75
		Connecticut Farmer.....	Saturday....Agric....	1879	Decline 2.09
		Connecticut Post (weekly edition of Evening Post)..... }	Saturday....Rep....	1856	4,872 3.34
		Courant	Morn. ex. Sund. Rep....	1886	5,500 6.67
		Evening Post.....	Evg. ex. Sund. Rep....	1856	4,743 6.67
		Fanciers' Journal.....	Monthly.....Poultry..	1873	2.50
		Journal of Inebriety.....	Quarterly.....Medical..	1877	1.00

Population.				Estab.	Ten Lines.	
					Circ.	1 mo.
					Decline	\$3.00
HARTFORD † (Continued)		Poultry World	Monthly	Poultry.. 1872		
		Religious Herald	Thursday	Cong 1843	1,600	2.00
		Saturday Night	Saturday	Family.. 1879		2.00
		Sunday Globe	Sunday	Family.. 1876	4,200	2.50
		Sunday Journal	Sunday	Ind..... 1867	3,500	2.50
		Times	Evg. ex. Sund.	Dem 1841	5,350	6.67
		Times	Thursday	Dem 1817	6,000	3.75
		Trinity Tablet	Every Third Week (Sat.)	Coll. 1868	350	2.00
LITCHFIELD †	*3,410†	Enquirer	Thursday	Rep 1826	1,000	1.13
LITCHFIELD Co.	52,000†; Dem. maj. 684					
MIDDLETOWN †	11,780†	College Argus	Every Ten Days	Coll 1868	600	1.46
MIDDLESEX Co.	35,586†; Rep. maj. 208	Constitution	Tuesday	Rep 1887	750	1.46
		Sentinel and Witness	Friday	Dem 1823	1,350	1.46
		State Temperance Journal	Semi-mo.	Prohib .. 1866	960	1.50
MOODUS		Connecticut Valley Advertiser	Saturday	Neut 1869	1,800	1.67
MIDDLESEX Co.	35,586†; Rep. maj. 208					
MYSTIC RIVER		Mystic Journal	Friday	Neut 1858	75	1.67
NEW LONDON Co.	73,754†; Rep. maj. 553	Mystic Press	Thursday	Ind..... 1873	575	1.67
NAUGATUCK	*4,281†	Enterprise	Friday	Ind..... 1877	733	1.67
NEW HAVEN Co.	156,347†; Dem. maj. 1,749					
NEW BRITAIN	*13,910†	Herald	Saturday	Rep 1880		1.67
HARTFORD Co.	125,406†; Dem. maj. 1,226	Observer	Tuesday	Ind..... 1876	900	2.00
		Record	Friday	Rep 1865	2,500	1.67
		Times	Saturday	Dem 1880		1.67
NEW CANAAN	*2,674†	Messenger	Saturday	Neut 1876	625	1.88
FAIRFIELD Co.	112,145†; Dem. maj. 1,200					
NEW HAVEN †	62,861†	American Journal of Science and Arts	Monthly	Scien... 1818	800	2.00
NEW HAVEN Co.	156,347†; Dem. maj. 1,749	Columbian Register (weekly edition of Evening Register)	Thursday	Dem 1812	6,500	3.13
		Connecticut Botschafter	Saturday	Ind..... 1876	500	2.00
		Connecticut Herald and Journal (weekly edition of Morning Journal and Courier)	Thursday	Rep 1766	2,000	3.13
		Connecticut Republikaner	Morn. ex. Sund.	Rep 1880		4.17
		Connecticut Republikaner	Saturday	Rep 1867	1,000	2.00
		Critic	Monthly	Coll 1873		1.25
		Evening Register	Evg. ex. Sund.	Dem 1840	4,000	8.33
		Hibernian Record	Monthly	A.O. of H. 1878	1,800	1.50
		Loomis' Musical and Masonic Journal	Monthly	Mason .. 1867	2,200	1.50
		Morning Journal and Courier	Morn. ex. Sund.	Rep 1832	4,300	8.33
		New England Anzeiger	Saturday	Ind..... 1877	1,500	2.09
		New Englander	Bi-monthly	Lit..... 1843		1.50
		Palladium	Morn. ex. Sund.	Rep 1828	3,500	8.33
		Palladium	Thursday	Rep 1828	2,500	3.13
		Sea World	Monday	Trade ... 1879		2.50
		Shore Line Times	Friday	Ind..... 1877	1,300	2.00
		Sunday Register (Sunday edition of Evening Register)	Sunday	Dem 1879	7,000	2.00
		Sunday Union (Sunday edition of Union)	Sunday	Ind..... 1865	2,000	2.00
		Union	Evg. ex. Sund.	Ind..... 1867	1,300	8.33
		Union	Thursday	Ind..... 1873	600	3.13
		Yale Courant	Bi-wkly. (Sat.)	Coll 1865	600	2.50
		Yale Literary Magazine	Monthly	Coll 1833	550	3.00
		Yale News	Morn. ex. Sat. & Sun.	Coll 1878	350	3.33
		Yale Record	Bi-wkly. (Sat.)	Coll 1872	800	2.50
NEW LONDON †	*9,576	Connecticut Gazette (weekly edition of Evening Telegram)	Friday	Rep 1873	1,300	1.88
NEW LONDON Co.	73,754†; Rep. maj. 553	Evening Telegram	Evg. ex. Sund.	Rep 1873	1,100	5.00
NEW MILFORD	*3,906†	Gazette	Saturday	Ind..... 1876		875
LITCHFIELD Co.	52,000†; Dem. maj. 684	Housatonic Ray	Saturday	Ind..... 1872	1,650	2.09
NEWTOWN	*4,013†	Bee	Wednesday	Ind..... 1876	864	2.09
FAIRFIELD Co.	112,145†; Dem. maj. 1,200					

† County-seat. * Township: population of place not reported separately. ‡ Census of 1880.

		Population.			Estab.	Ten Lines.				
						Circ.	1 mo.			
NORWALK	*13,960†	Democrat	Saturday	Dem	1877	2,058	\$2.50	
FAIRFIELD Co.	112,145†	Gazette	Tuesday	Rep	1818	1,600	2.09	
Dem. maj.	1,200		Hour and Westport Advertiser (Dated at Westport also).	Saturday	Ind	1871	2,070	2.50	
			Leader	Friday	Dem	1880		2.09	
NORWICH	16,653	Cooley's Weekly	Saturday	Ind	1876		2.09	
NEW LONDON Co.	73,754†	Courier (weekly edition of Morning Bulletin)	Wednesday	Rep	1796	Decline	2.20	
Rep. maj.	553		Morning Bulletin	Morn. ex. Sund.	Rep	1858	Decline	5.00	
			Observer	Tuesday	Dem	1879		2.09	
			Page's Wood Type Album	Quarterly	Typo	1879	3,000	2.50	
PLAINVILLE	*1,500†	News	See Press,	BRISTOL				
HARTFORD Co.	125,406†	Dem. maj.	1,226						
PUTNAM	*4,600†	Patriot	Friday	Rep	1872	1,000	2.09	
WINDHAM Co.	43,813†	Rep. maj.	1,502						
RIDGEFIELD	*2,028†	Press	Wednesday	Ind	1875	500	2.09	
FAIRFIELD Co.	112,145†	This paper prints an edition under the name of Reporter, Wilton.							
Dem. maj.	1,200									
ROCKVILLE		Tolland County Journal	Friday	Ind	1867	1,000	2.09	
TOLLAND Co.	24,115†	Tolland County Leader	Friday	Non-pol.	1879	925	2.09	
Rep. maj.	396									
SEYMOUR	*2,318†	Record	Friday	Ind	1871	660	1.46	
NEW HAVEN Co.	156,347†	Dem. maj.	1,749						
SOUTH COVENTRY		Coventry Local Register	See Tolland Co. Press,	STAFFORD SPRINGS.				
TOLLAND Co.	24,115†	Rep. maj.	396						
SOUTHINGTON	*4,314	Phoenix	Friday	Ind	1873	800	1.67	
HARTFORD Co.	125,406†	Dem. maj.	1,226						
SOUTH NORWALK		Sentinel	Saturday	Rep	1870	800	1.88	
FAIRFIELD Co.	112,145†	Dem. maj.	1,200						
SOUTHPORT		Times	Thursday	Neut	1878	500	1.88	
FAIRFIELD Co.	112,145†	Dem. maj.	1,200						
STAFFORD SPRINGS	*3,405	Tolland County Press	Thursday	Ind. Rep.	1853	1,300	1.33	
TOLLAND Co.	24,115†	This paper prints an edition under the name of Coventry Local Register, South Coventry.							
Rep. maj.	396									
STAMFORD	*11,417†	Advocate	Friday	Rep	1829	1,100	2.09	
FAIRFIELD Co.	112,145†	Herald	Wednesday	Ind	1876	900	2.09	
Dem. maj.	1,200									
STONINGTON	1,561	Mirror	Thursday	Ind	1869	600	2.09	
NEW LONDON Co.	73,754†	Rep. maj.	553						
THOMPSONVILLE		Press	Friday	Local	1880		2.09	
HARTFORD Co.	125,406†	Dem. maj.	1,226						
WALLINGFORD	*4,688†	Windermere Weekly Forum	Saturday	Ind	1877	1,296	2.09	
NEW HAVEN Co.	156,347†	Dem. maj.	1,749						
WATERBURY	20,319†	American	Evg. ex. Sund.	Ind. Rep.	1866	1,320	4.17	
NEW HAVEN Co.	156,347†	American	Friday	Ind. Rep.	1844	2,400	1.56	
Dem. maj.	1,749		Monitor	Saturday	Pol. Hist.	1870	970	2.09	
WEST MERIDEN (Meriden P. O.)	*18,130†	Meriden Recorder	Morn. ex. Sund.	Ind	1853	450	3.43	
NEW HAVEN Co.	156,347†	Meriden Republican	Evg. ex. Sund.	Rep	1865	1,800	7.00	
Dem. maj.	1,749		Meriden Republican	Thursday	Rep	1865	960	2.00	
			Recorder-Journal	Evg. ex. Sund.	Ind	1880		3.43	
			Riggs' Meriden Literary Recorder (weekly edition of Meriden Recorder)	Saturday	Ind	1853	700	2.09	
WESTPORT	*3,477†	Hour and Westport Advertiser	See NORWALK.					
FAIRFIELD Co.	112,145†	Westporter	Saturday	Neut	1876	Decline	2.09	
Dem. maj.	1,200									
WEST WINSTED		Winsted Herald	Friday	Rep	1853	2,000	1.25	
LITCHFIELD Co.	52,000†	Dem. maj.	684						
WILLIMANTIC		Chronicle	Wednesday	Dem	1877	925	2.09	
WINDHAM Co.	43,813†	Journal	Friday	Ind	1847	1,800	2.09	
Rep. maj.	1,502									
WILTON	*1,864†	Reporter	See Press,	RIDGEFIELD.				
FAIRFIELD Co.	112,145†	Dem. maj.	1,200						
WINDSOR LOCKS	*2,500†	Journal	Friday	Ind	1880		2.09	
HARTFORD Co.	125,406†	Dem. maj.	1,226						
WINSTED	*6,600†	News	Saturday	Dem	1875	1,050	1.25	
LITCHFIELD Co.	52,000†	Press	Thursday	Gbk	1873	700	1.25	
Dem. maj.	684									
WOLCOTTVILLE		Register	Saturday	Ind	1874	875	1.25	
LITCHFIELD Co.	52,000†	Dem. maj.	684						
WOODBURY	*2,152†	Reporter	Saturday	Ind	1880		1.46	
LITCHFIELD Co.	52,000†	Dem. maj.	684						

NEW YORK STATE

NEW YORK.

Population 4,382,759.....Dem. Maj. 28,396

STATE CAPITAL, ALBANY.

There are 60 Counties in New York. Newspapers are published in all.—Cities, Towns and Villages in which Papers are published number 352, of which 59 designated by a dagger (†) are County Seats.—There are 1,241 Papers which insert advertisements published in the State, of which 114 are daily, 4 tri-weekly, 17 semi-weekly, 802 weekly, 7 bi-weekly, 32 semi-monthly, 1 every three weeks, 235 monthly, 5 bi-monthly, 23 quarterly, and 1 semi-annual.

	Population.		Estab.	Ten Lines. Circ: 1 mo.
ADAMS.....	1,352.....	Jefferson County Journal.....	Wednesday...Ind.....	1846 3,200 \$2.50
JEFFERSON Co.....	65,415; Rep. maj. 2,094			
ADDISON.....	*2,218.....	Advertiser.....	ThursdayDem	1858 1,400 2.00
STEBEN Co.....	67,717; Rep. maj. 878			
AFTON.....	457.....	Home Sentinel.....	See <i>Sentinel</i> , NORWICH.	
CHENANGO Co.....	40,564; Rep. maj. 1,190			
AKRON.....	444.....	Breeze.....	Friday.....Ind.....	1878 625 2.09
ERIE Co.....	178,699; Rep. maj. 724			
ALBANY †.....	87,534†.....	Argus.....	Every Morn..Dem	1813 5,300 7.00
ALBANY Co.....	157,221†		Sunday edition.....	1877 11,000 4.00
Dem. maj. 1,090			Thirty insertions, including Sunday	11.00
		Argus.....	Mon. & Thurs..Dem	1813 3,700 4.00
		Argus.....	ThursdayDem	1813 4.00
		Cultivator and Country Gentleman.....	Thursday ..Agric ...	1853 20,000 12.00
		Evening Journal.....	Evg. ex. Sund..Rep	1830 4,500 7.00
		Evening Post.....	Evg. ex. Sund..Ind.....	1865 2,000 6.50
		Evening Times.....	Evg. ex. Sund..Dem	1856 5,500 6.50
		Fanciers' Weekly.....	ThursdayPoultry..	1878 1,900 2.60
		Freie Blætter.....	Morn.ex.Sund..Dem	1852 800 3.50
		Herold.....	Evg. ex. Sund..Rep	1869 680 3.50
		Journal (semi-weekly edition of Evening Journal).....	Tues. and Fri..Rep	1830 2,500 4.50
		Journal (weekly edition of Evening Journal).....	SaturdayRep	1830 14,000 4.00
		Law Journal.....	SaturdayLegal ...	1870 3,000 3.50
		Mirror and Public Spirit.....	Thursday.Po. and Dram.	1879 2.50
		Morning Express.....	Morn.ex.Sund..Rep	1857 4,800 6.50
		Our Work at Home.....	Monthly.....Relig	1875 3,000 .75
		Poultry Monthly.....	Monthly.....Poultry..	1878 1.00
		Press and Knickerbocker.....	Morn.ex.Sund..Ind.....	1843 9,500 6.00
		Press and Legislative Journal (weekly edition of Press and Knickerbocker).....	Wednesday...Ind.....	1871 2,500 2.50
		Sunday Press (weekly edition of Press and Knickerbocker).}	Sunday.....Ind.....	1870 10,000 2.50
		Times (weekly edition of Evening Times).....	ThursdayDem	1872 5,000 4.00
		Voice.....	Monthly.....Educ	1879 1.00
ALBION †.....	4,000†.....	Orleans American.....	Thursday ... Rep	1824 1,200 2.09
ORLEANS Co.....	30,000†	Orleans Republican.....	Wednesday...Dem	1823 1,008 2.09
Rep. maj. 1,108		Saturday Chronicle.....	SaturdayInd.....	1876 500 2.09
ALFRED CENTRE.....	*1,533†.....	Alfred Student.....	Monthly.....Coll.....	1873 800 .50
ALLEGANY Co.....	41,021†	Sabbath Recorder.....	ThursdayBapt.....	1845 1,950 1.39
Rep. maj. 2,771				
AMENIA.....	*2,662.....	Times.....	Monday.....Ind.....	1852 892 2.09
DUTCHESS Co.....	74,041; Rep. maj. 106			

	Population.			Estab.	Ten Lnes. Circ. 1 mo.
AMSTERDAM	5,426	Democrat	Evg. ex. Sund. Rep	1878	600 \$4.17
MONTGOMERY Co.	34,457	Democrat	Thursday Rep	1867	1,800 1.39
Dem. maj. 233		Patent Herald	Monthly	1878	1.00
		Recorder	Tuesday Rep	1854	1,500 2.50
		Sentinel	Friday Dem	1879	880 2.09
ANDES	*2,636†	Recorder	Thursday Ind	1867	936 2.09
DELAWARE Co.	42,520†	Rep. maj. 561			
ANGELICA	1,605†	Allegany County Republican	Thursday Rep	1837	600 2.09
ALLEGANY Co.	41,021†	Rep. maj. 2,771			
ANGOLA	600	Record	Thursday Rep	1879	600 .50
ERIE Co.	178,699	Rep. maj. 724			
ANTWERP	773	Gazette	Wednesday Ind	1873	1,182 2.09
JEFFERSON Co.	65,415	Rep. maj. 2,094			
ARCADE	765†	Leader	Wednesday Rep	1876	720 1.00
WYOMING Co.	80,602†	Rep. maj. 1,144			
ASTORIA	5,204†	Chronicle	Thursday Local	1880	2.00
QUEENS Co.	73,803	Dem. maj. 2,983			
ATTICA	1,935†	Argus	Thursday Dem	1877	575 1.50
WYOMING Co.	33,602†	News	Thursday Rep	1872	800 2.50
Rep. maj. 1,144					
AUBURN †	17,225	Advertiser	Evg. ex. Sund. Rep	1844	1,200 4.17
CAYUGA Co.	59,550	Cayuga County Independent	Thursday Ind	1874	1,512 2.50
Rep. maj. 2,703		Evening Auburnian	Evg. ex. Sund. Ind	1877	2,443 3.34
		Journal (wkly. ed. of Advertiser)	Wednesday Rep	1827	2,700 2.50
		News and Bulletin	Evg. ex. Sund. Ind	1870	Decline 4.17
		News and Democrat	Thursday Ind	1863	Decline 2.50
AUSABLE FORKS	*2,414†	Mountain Echo	Friday Ind	1879	900 2.09
ESSEX Co.	29,042	Rep. maj. 1,452			
AVOCA	492	Advance	Thursday Neut	1879	580 1.43
STEBEN Co.	67,717	Rep. maj. 873			
AVON	900	Avonian	Saturday Dem	1874	940 2.00
LIVINGSTON Co.	33,309	Livingston County Herald	Thursday Rep	1876	600 2.09
Rep. maj. 994					
BABYLON	2,142†	Budget	Saturday Ind. Dem.	1876	500 2.09
SUFFOLK Co.	54,230†	South-Side Signal	Saturday Ind	1869	3,840 2.09
Dem. maj. 79					
BAINBRIDGE	681	Republican	Friday Ind	1871	1,300 2.00
CHENANGO Co.	40,564	Rep. maj. 1,190			
BALDWINSVILLE	*3,090†	Gazette	Friday Ind	1863	800 1.00
ONONDAGA Co.	121,162†	Rep. maj. 3,576			
BALLSTON SPA †	2,970	Democrat	Friday Dem	1866	1.00
SARATOGA Co.	51,529	Journal	Saturday Rep	1808	1,152 2.09
Rep. maj. 950					
BATAVIA †	7,356†	News	Evg. ex. Sund. Ind	1873	1,000 4.17
GENESSEE Co.	32,500†	Progressive Batavian	Friday Rep	1868	1,930 2.09
Rep. maj. 951		Republican Advocate	Thursday Rep	1811	1,300 2.50
		Spirit of the Times	Saturday Dem	1819	1,000 2.09
BATH †	*6,233	Steuben Courier	Thursday Rep	1843	3,000 2.09
STEBEN Co.	67,717	Steuben Farmer's Advocate	Wednesday Dem	1815	5,000 2.50
Rep. maj. 873					
BATH-ON-THE-HUDSON	1,465	Evening Star	See GREENBUSH.		
RENSSELAER Co.	99,549	Dem. maj. 607			
BELMONT †	*1,840†	Genesee Valley Free Press	} Wednesday Rep	1852	1,008 2.50
ALLEGANY Co.	41,021†	and Farmer			
Rep. maj. 2,771					
BINGHAMTON †	16,000†	Broome Republican (weekly	} Wednesday Rep	1807	2,400 3.00
BROOME Co.	44,103	edition of Morning Republican)			
Rep. maj. 1,313		Democrat	Evg. ex. Sund. Dem	1863	500 7.50
		Democrat	Thursday Dem	1846	1,000 2.25
		Democratic Leader (weekly	} Friday Dem	1869	2,250 1.67
		edition of Leader)			
		Leader	Evg. ex. Sund. Dem	1878	1,800 4.17
		Morning Republican	Morn. ex. Sund. Rep	1872	2,250 7.50
		Sunday Tribune	Sunday Ind	1879	Decline 2.50
BOONVILLE	*3,979†	Herald	Thursday Rep	1853	600 2.09
ONEIDA Co.	115,846†	Rep. maj. 1,023			
BREWSTERS		Putnam County Standard	Friday Rep	1868	950 2.09
PUTNAM Co.	15,420	Rep. maj. 144			

† County-seat. * Township: population of place not reported separately. ‡ Census of 1880.

	Population.			Estab.	Pen Circ.	Lines. 1 mo.
BROCKPORT.....	2,817.....	Democrat	Saturday	Ind.....	1870	750 \$3.00
MONROE Co.....	117,868	Republic	Thursday	Rep.....	1856	1,104 2.50
Rep. maj. 1,518						
BROOKFIELD.....	*3,565.....	Courier	Wednesday.....	Neut.....	1876	1,200 2.09
MADISON Co.....	43,522; Rep. maj. 1,858					
BROOKLYN†.....	566,980†.....	Advance	Monthly.....	Lit.....	1878	2,000 1.50
KINGS Co.....	594,201†	Anzeiger	Saturday	Ind.....	1874	6,425 10.00
Dem. maj. 18,428		Carpet Trade	Monthly.....	Trade	1870	Decline 2.00
		Catholic Review	See NEW YORK.			
		Commercial Reporter.....	Monthly.....	Adv.....	1877	2.50
		Eagle.....	{ Evg. ex. Sund. Dem	1840	20,000	24.70
			{ and Sunday morning.....			4.00
			{ Thirty insertions, including Sunday			27.00
		Freie Presse.....	{ Evg. ex. Sund. Ind.....	1864	4,000	10.00
		Green Point Globe.....	Saturday	Ind.....	1877	1,200 2.50
		Green Point Sentinel.....	Saturday	Local.....	1880	2.50
		Leader	Saturday	Rep.....	1880	2.50
		Long Islander (Sunday edition of Freie Presse).....	Sunday.....	Ind.....	1873	4,100 4.50
		Monthly.....	Monthly.....	Lit.....	1877	6,000 1.50
		National Monitor	Bi-weekly	Bapt.....	1869	2,000 2.50
		News	Saturday	Ind.....	1872	4,400 2.50
		Proceedings of Medical Society of the County of Kings.....	Monthly.....	Med.....	1876	1,000 1.00
		Reform (German).....	Saturday	Ind.....	1872	1,000 2.00
		Reviw	Saturday	Ind.....	1873	8,500 4.00
		Stats Svenska Argus.....	Wednesday.....	Dem.....	1880	4.00
		Times.....	Evg. ex. Sund. Ind. Rep.	1848	10,500	26.00
		Union-Argus	Evg. ex. Sund. Rep.....	1863	6,000	24.70
BRUSHTON.....	*2,253†.....	North Star	Tuesday.....	Neut.....	1877	792 2.09
FRANKLIN Co.....	32,372†; Rep. maj. 1,153					
BUFFALO†.....	149,500†.....	Aurora (German).....	Friday.....	Cath.....	1851	4,500 2.50
ERIE Co.....	178,699	Catholic Union.....	Thursday	Cath.....	1872	3,800 5.00
Rep. maj. 724		Christian Advocate.....	Thursday	Meth.....	1850	3,400 2.50
		Christliche Woche.....	Friday.....	Cath.....	1875	3,000 2.50
		Commercial Advertiser.....	Evg. ex. Sund. Rep.....	1831	5,000	8.00
		Commercial Advertiser.....	Tu.Th.&Sat. Rep.....	1831	1,000	3.50
		Commercial Patriot and Journal (weekly edition of Commercial Advertiser).....	Wednesday.....	Rep.....	1810	1,900 2.50
		Courier	{ Every morn... Dem	1835	4,326	8.00
			{ Sunday edition.....		5,000	3.75
			{ Thirty insertions, including Sunday			11.75
		Courier	Wednesday.....	Dem.....	1849	3,797 3.12
		Demokrat	Evg. ex. Sund. Dem.....	1850	3,000	8.00
		Educational News Gleaner.....	See CHICAGO, ILL.			
		Evening Republic (evening edition of Courier).....	Evg. ex. Sund. Dem.....	1860	3,000	8.00
		Express.....	Thursday	Rep.....	1846	2,200 3.13
		Fraternal Censor.....	Monthly.....	A.O.U.W.	1879	2,500 1.50
		Freie Presse.....	Evg. ex. Sund. Rep.....	1872	2,600	4.17
		Freie Presse.....	Thursday	Rep.....	1855	1,800 2.09
		Medical and Surgical Journal.....	Monthly.....	Med.....	1861	600 2.50
		Milling World and Chronicle of the Grain and Flour Trade } Monthly.....	Com.....	1879		1.50
		Morning Express.....	Morn. ex. Sund. Rep.....	1846	5,000	8.00
		Our Record.....	Monthly.....	Charity.....	1869	900 1.00
		Queen City.....	Thursday	Ind.....	1873	1,500 2.09
		Royal Templar	Thursday	Temp.....	1877	2,300 1.46
		Saturday Bulletin.....	Saturday	Rep.....	1879	2.50
		School Journal	Monthly.....	Educ.....	1877	1,500 1.00
		Sower.....	Monthly.....	Relig.....	1880	1.00
		Sunday Morning News.....	Sunday.....	Ind. Rep.	1873	12,000 4.50
		Sunday Morning Times.....	Sunday.....	Ind.....	1877	7,000 4.50
		Tribune (Sund. ed. Freie Presse).....	Sunday.....	Rep.....	1855	2,200 2.50
		Volks-Freund	Evg. ex. Sund. Dem.....	1863	2,000	4.50
		Volks-Freund.....	Friday.....	Dem.....	1863	1,790 2.00
		Weltbuerger (weekly edition of Demokrat).....	Thursday	Dem.....	1837	2,500 2.00

	Population.		Estab.	Ten Lines Circ. 1 mo.
CALEDONIA	597	Advertiser	Friday	Rep 1878 525 \$1.67
LIVINGSTON Co	38,809	Rep. maj. 994		
CAMBRIDGE	1,530	Washington County Post	Friday	Rep 1798 3,360 1.00
WASHINGTON Co	49,568	Rep. maj. 2,388		
CAMDEN	8,374†	Advance	Thursday	Ind 1873 800 2.09
ONEIDA Co	115,846†	Journal	Thursday	Ind 1864 950 2.09
Rep. maj.	1,028			
CAMILLUS	2,419†	Independent	Thursday	Ind 1873 850 2.00
ONONDAGA Co	121,162†	Rep. maj. 3,576		
CANAJOHARIE	1,822	Beekeepers' Exchange	Monthly	Bee Kpg. 1879 1,250 1.09
MONTGOMERY Co	34,457	Courier	Saturday	Ind 1879 1,030 2.50
Dem. maj.	293	Radli	Thursday	Ind 1836 1,250 1.39
CANANDAIGUA †	5,723†	Ontario County Journal	Friday	Rep 1873 1,000 2.50
ONTARIO Co	49,480†	Ontario County Times	Wednesday	Rep 1852 2,100 2.09
Rep. maj.	751	Ontario Repository and Messenger	Wednesday	Dem 1803 1,416 2.50
CANASERAGA	1,671†	Times	Friday	Ind 1863 600 2.09
ALLEGANY Co	41,021†	Rep. maj. 2,771		
CANASTOTA	1,492	Herald	Friday	Ind 1867 600 2.50
MADISON Co	43,522	Rep. maj. 1,858		
CANISTEO	2,435	Times	Thursday	Ind 1877 500 1.67
STUBEN Co	67,717	Rep. maj. 873		
CANTON †	1,975†	Commercial	Thursday	Dem 1873 1,224 1.67
ST. LAWRENCE Co	84,826	St. Lawrence Plaindealer	Wednesday	Rep 1856 1,350 1.67
Rep. maj.	7,641			
CAPE VINCENT	1,269	Eagle	Thursday	Ind 1872 750 1.75
JEFFERSON Co	65,415	Rep. maj. 2,094		
CARMEL †	590	Putnam County Courier	Saturday	Dem 1842 1,200 2.09
PUTNAM Co	15,420	Putnam Republican	Thursday	Rep 1858 800 1.67
Rep. maj.	144			
CARTHAGE		Republican	Tuesday	Rep 1859 2,200 1.50
JEFFERSON Co	65,415	Rep. maj. 2,094		
CASTILE	965†	Castilian	Thursday	Neut 1874 500 2.09
WYOMING Co	33,602†	Rep. maj. 1,144		
CATSKILL †	4,325†	Examiner	Saturday	Rep 1830 925 2.09
GREENE Co	32,601†	Morning Mail	Morn. ex. Sund.	Ind 1879 5.00
Dem. maj.	1,039	Recorder	Friday	Dem 1792 1,150 2.09
CAZENOVIA	1,718	Republican	Thursday	Rep 1854 1,060 2.00
MADISON Co	43,522	Rep. maj. 1,858		
CHAMPLAIN	1,850	Journal		See Democrat and Sentinel, BURLINGTON, VT.
CLINTON Co	47,947	Rep. maj. 706		
CHARLOTTEVILLE		Phoenix	Thursday	Ind 1878 500 2.50
SCHOHARIE Co	33,340	Dem. maj. 1,761		
CHATEAUGAY	2,845†	Record	Friday	Non-pol 1878 476 2.09
FRANKLIN Co	32,372†	Star		See Democrat and Sentinel, BURLINGTON, VT.
Rep. maj.	1,153			
CHATHAM VILLAGE	1,387	Chatham Courier	Wednesday	Ind 1862 1,370 1.46
COLUMBIA Co	47,044	Echo	Saturday	Family 1879 500 1.46
Dem. maj.	508			
CHAUTAUQUA		Chautauquan	Monthly	Unsect 1876 2.00
CHAUTAUQUA Co	59,327	Rep. maj. 4,250		
CHERRY VALLEY	700†	Gazette	Thursday	Ind 1871 800 1.25
OTSEGO Co	50,000†	Temperance Investigator	Thursday	Temp 1874 500 1.25
Dem. maj.	168			
CHITTENANGO	968	Madison County Times	Saturday	Ind 1869 650 2.09
MADISON Co	43,522	Rep. maj. 1,858		
CINCINNATUS	1,093†	Otselic Valley Register	Wednesday	Neut 1874 400 1.25
CORTLAND Co	25,173	Rep. maj. 1,354		
CLAVERACK		Courant	Quarterly	Coll 1880 1.00
COLUMBIA Co	47,044	Dem. maj. 508		
CLAYTON	1,020	Independent	Wednesday	Ind 1872 750 1.50
JEFFERSON Co	65,415	Rep. maj. 2,094		
CLEVELAND	895	Lake-Side Press	Saturday	Ind 1873 500 1.50
OSWEGO Co	77,941	Rep. maj. 1,535		
CLIFTON SPRINGS	881†	Press	Thursday	Ind 1863 650 2.09
ONTARIO Co	49,430†	Rep. maj. 751		
CLINTON	1,640	Courier	Thursday	Ind 1846 720 2.09
ONEIDA Co	115,846†	Hamilton Literary Monthly		See URICA
Rep. maj.	1,028			

† County-seat. * Township; population of place not reported separately. ‡ Census of 1880.

	Population.		Estab.	Ten Lines.	
			Circ.	1 mo.	
CLYDE	2,820†	Commercial Advertiser.....	Bl-wkly(Wed.)Neut....	1880	\$2.00
WAYNE Co.	47,710	Times.....	Thursday.....	1850	750 1.88
Rep. maj.	1,802				
COBLESKILL	1,030	Herald.....	Friday.....	1877	1,400 2.09
SCHOHARIE Co.	33,340	Index.....	Thursday.....	1865	1,344 2.00
Dem. maj.	1,761				
COEYMANS	*2,910†	Herald.....	Wednesday.....	1873	1,050 2.09
ALBANY Co.	157,221†	Dem. maj. 1,090			
COHOCTON	*2,710	Valley Times.....	Thursday.....	1873	1,100 1.70
STEBEN Co.	67,717	Rep. maj. 878			
COHOES	19,556†	Cataract.....	Saturday.....	1847	1,200 2.50
ALBANY Co.	157,221†	Dem. maj. 1,090			
		Leader.....	Saturday.....	1879	2.09
		News.....	Noon and Evg. ex. Sund. Ind.....	1873	1,750 4.17
		Register.....	Saturday.....	1879	2.09
		Regulator.....	Morn. ex. Sund. Ind.....	1830	4.17
		Recorder.....	Saturday.....	1866	Decline 2.09
COLD SPRING	3,086	Recorder.....	Saturday.....	1866	Decline 2.09
PUTNAM Co.	15,420	Rep. maj. 144			
COLLEGE POINT	3,652	Long Island Central Zeitung.....	Saturday.....	1873	1,700 1.67
QUEENS Co.	73,803	Long Island Reporter.....	Wednesday.....	1879	1.67
Dem. maj.	2,938	Mirror.....	See Herald, WHITESTONE.		
COOPERSTOWN †	2,193†	Freeman's Journal.....	Thursday.....	1808	2,212 1.67
OTSEGO Co.	50,000†	New Era.....	Thursday.....	1879	1,250 1.67
Dem. maj.	163	Otsego Republican.....	Thursday.....	1823	2,300 1.67
CORNING	4,018	Democrat.....	Wednesday.....	1857	700 2.50
STEBEN Co.	67,717	Journal.....	Thursday.....	1847	1,200 2.09
Rep. maj.	878				
CORNWALL	*3,860†	Reflector.....	Saturday.....	1877	500 2.09
ORANGE Co.	88,315†	Times.....	Saturday.....	1875	500 2.09
Dem. maj.	290				
CORTLAND †	4,108†	Democrat.....	Friday.....	1864	1,550 1.67
CORTLAND Co.	25,173	Standard.....	Thursday.....	1867	1,500 1.67
Rep. maj.	1,354				
COXSACKIE	*1,661†	News.....	Saturday.....	1867	600 2.09
GREEN Co.	32,601†	Dem. maj. 1,039			
CROTON FALLS		News.....	Friday.....	1878	500 2.09
WESTCHESTER Co.	131,343	Dem. maj. 2,450			
CROWN POINT	*4,275†	Budget.....	Wednesday.....	1877	480 1.46
ESSEX Co.	29,042	Rep. maj. 1,452			
CUBA	*2,200†	Patriot.....	Friday.....	1861	960 2.09
ALLEGANY Co.	41,021†	Rep. maj. 2,771			
DANVILLE	3,337	Advertiser.....	Thursday.....	1860	1,000 2.09
LIVINGSTON Co.	33,309	Express.....	Thursday.....	1850	1,050 2.09
Rep. maj.	994	Laws of Life and Jour. of Health. Monthly.....	Med.....	1853	3,500 1.00
DAVENPORT	*1,939†	Charlotte Valley News.....	Wednesday.....	1877	1,000 1.46
DELAWARE Co.	42,520†	Rep. maj. 561			
DELHI †	1,383†	Delaware Express.....	Thursday.....	1839	550 1.25
DELAWARE Co.	42,520†	Delaware Gazette.....	Wednesday.....	1819	1,128 1.25
Rep. maj.	561	Delaware Republican.....	Saturday.....	1860	1,128 1.25
DEPOSIT	1,670†	Courier.....	Saturday.....	1848	900 2.09
BROOME Co.	44,103	Rep. maj. 1,313			
DE RUYTER	605	Gleaner.....	Thursday.....	1878	653 1.25
MADISON Co.	43,522	Rep. maj. 1,853			
DOVER PLAINS		Press.....	Friday.....	1878	225 1.67
DUTCHESS Co.	74,041	Rep. maj. 106			
DOWNSVILLE	*2,818†	News.....	Saturday.....	1879	525 1.67
DELAWARE Co.	42,520†	Rep. maj. 561			
DRYDEN	672	Herald.....	Wednesday.....	1871	645 1.75
TOMPKINS Co.	33,173	Rep. maj. 873			
DUNDEE	730	Observer.....	Wednesday.....	1878	900 2.09
YATES Co.	19,595	Record.....	Thursday.....	1844	600 2.09
Rep. maj.	1,161				
DUNKIRK	5,231	Advertiser and Union (dated)	Friday.....	1851	1,500 1.46
CHAUTAUQUA Co.	59,327	at Fredonia also)			
Rep. maj.	4,250	Chautauqua Farmer.....	Wednesday.....	1869	2,800 2.65
		Journal.....	Wednesday.....	1850	800 1.46
EARLVILLE	399	News.....	Thursday.....	1879	650 2.00
MADISON Co.	43,522	Rep. maj. 1,853			

	Population.				Estab.	Ten Circ.	Lines. 1 mo.
EAST AURORA.....		Advertiser.....	Friday.....	Neut.....	1872	700	\$2.00
ERIE Co.....	178,699	Times.....	Thursday.....	Ind.....	1880		1.46
Rep. maj. 724							
EAST NEW YORK..	5,090†	Laterne (German).....	Saturday.....	Ind.....	1878	613	2.00
KINGS Co.....	594,201†	Long Island Record.....	Saturday.....	Ind.....	1871	650	2.00
Dem. maj. 18,423		Sentinel.....	Thursday.....	Ind.....	1864	1,000	1.85
EDGEWATER.....		See STAPLETON.					
ELIZABETH TOWN†	*1,345†	Post.....	Thursday.....	Dem.....	1851	700	1.75
ESSEX Co.....	29,042; Rep. maj. 1,452						
ELLENVILLE.....		Banner of Liberty.....	Saturday.....	Dem.....	1852	1,500	2.09
ULSTER Co.....	84,075	Journal.....	Friday.....	Rep.....	1848	845	2.09
Dem. maj. 1,647		Press.....	Friday.....	Dem.....	1870	900	2.09
ELLCOTTSVILLE..	748†	Cattaraugus Union.....	Thursday.....	Dem.....	1856	1,000	2.09
CATTARAUGUS Co.	43,909; Rep. maj. 1,555						
ELMIRA †.....	20,646†	Advertiser.....	Morn. ex. Sund. Rep.....		1853	3,146	7.50
CHEMUNG Co.....	42,597†	Advertiser.....	Friday.....	Rep.....	1853	2,800	3.00
Dem. maj. 464		Bistoury.....	Quarterly.....	Med.....	1865	6,000	1.00
		Bulletin.....	Evg. ex. Sund. Gbk.....		1880		7.50
		Free Press.....	Evg. ex. Sund. Dem.....		1879	1,440	7.50
		Free Press.....	Friday.....	Dem.....	1873	450	3.00
		Gazette.....	Evg. ex. Sund. Dem.....		1860	2,100	7.50
		Gazette.....	Thursday.....	Dem.....	1829	3,100	3.00
		Husbandman.....	Wednesday.....	Agric.....	1874	7,400	6.00
		Sibyl.....	Quarterly.....	Coll.....	1871	250	1.50
		Sunday Telegram.....	Sunday.....	Non-Pol.	1879		2.50
ESPERANCE.....	*1,276	Schoharie Valley News.....	Weekly.....	Ind.....	1880		2.09
SCHOHARIE Co....	33,340; Dem. maj. 1,761						
FAIRPORT.....		Herald.....	Friday.....	Ind.....	1873	604	3.00
MONROE Co.....	117,868; Rep. maj. 1,518						
FAYETTEVILLE...	*4,115†	Recorder.....	Thursday.....	Ind.....	1866	1,100	2.09
ONONDAGA Co....	121,162†; Rep. maj. 3,576						
FISHKILL.....	737	Journal.....	Thursday.....	Rep.....	1856	1,000	1.50
DUTCHESS Co....	74,041; Rep. maj. 106						
FISHKILL LANDING.	2,992	Standard.....	Saturday.....	Ind.....	1842	1,000	1.25
DUTCHESS Co....	74,041; Rep. maj. 106						
FLATBUSH.....	*7,634†	Kings County Rural and } Brighton Gazette.....	Saturday.....	Ind.....	1872	2,000	2.09
KINGS Co.....	594,201†						
Dem. maj. 18,423							
FLUSHING.....	6,223	Evening Journal.....	Evg. ex. Sund. Dem.....		1879	700	3.34
QUEENS Co.....	73,803	Journal (weekly edition of } Evening Journal).....	Saturday.....	Dem.....	1842	1,500	1.46
Dem. maj. 2,923		Long Island Times (weekly } edition of Times).....	Thursday.....	Ind.....	1855	2,000	2.40
		Times.....	Evg. ex. Sund. Ind.....		1865	500	3.00
FONDA †.....	1,092	Mohawk Valley Democrat.....	Friday.....	Dem.....	1842	1,500	2.50
MONTGOMERY Co.	34,457; Dem. maj. 283						
FORESTVILLE.....	722	Transcript.....	Friday.....	Ind.....	1880		2.09
CHAUTAUQUA Co.	59,327; Rep. maj. 4,250						
FORT EDWARD....	3,492	Gazette.....	Friday.....	Dem.....	1854	700	2.09
WASHINGTON Co.	49,568; Rep. maj. 2,388						
FORT PLAIN.....	1,797	County Standard.....	Wednesday.....	Dem.....	1877	1,008	2.09
MONTGOMERY Co.	34,457	Mohawk Valley Register.....	Friday.....	Rep.....	1840	1,320	2.09
Dem. maj. 283							
FRANKLIN.....	*2,295†	Register.....	Friday.....	Rep.....	1868	720	2.00
DELAWARE Co....	42,520†; Rep. maj. 561						
FRANKLINVILLE...	*671†	Argus.....	Saturday.....	Ind.....	1875	1,000	2.09
CATTARAUGUS Co.	43,909; Rep. maj. 1,555						
FREDONIA.....	2,546	Advertiser and Union.....	See DUNKIRK.				
CHAUTAUQUA Co.	59,327	Censor.....	Wednesday.....	Rep.....	1821	1,150	2.09
Rep. maj. 4,250							
FRIENDSHIP.....	*1,550†	Chronicle.....	Wednesday.....	Dem.....	1880		2.09
ALLEGANY Co....	41,021†	Register.....	Thursday.....	Rep.....	1870	762	2.09
Rep. maj. 2,771							
FULTON.....	3,507	Patriot and Gazette.....	Friday.....	Rep.....	1837	1,000	2.50
OSWEGO Co.....	77,941	Times.....	Wednesday.....	Ind.....	1868	1,296	1.50
Rep. maj. 2,535							
FULTONVILLE....	1,117	Montgomery Co. Republican.....	Tuesday.....	Rep.....	1840	1,200	2.09
MONTGOMERY Co.	34,457; Dem. maj. 283						

† County-seat. * Township; population of place not reported separately. ‡ Census of 1880.

	Population.			Estab.	Ten Lines.	
					Circ.	1 mo.
GENESEO †	*3,032	Livingston Republican	Thursday	Rep	1837	1,700 \$2.50
LIVINGSTON Co.	38,309	Union Citizen	Saturday	Dem	1876	600 2.50
Rep. maj.	994					
GENEVA	5,870†	Asteroid	Saturday	Lit.	1880	2.09
ONTARIO Co.	49,430†	Courier	Wednesday	Rep	1832	1,200 2.09
Rep. maj.	751	Gazette	Friday	Dem	1809	1,400 2.09
		Hobart Herald	Monthly	Coll.	1879	250 1.50
GILBERTSVILLE		Otsego Journal	Wednesday	Ind.	1876	750 2.09
OTSEGO Co.	50,000†	Dem. maj. 168				
GILBOA	*2,227	Monitor	Thursday	Local	1878	800 2.09
SCHOHARIE Co.	33,340	Dem. maj. 1,761				
GLEN COVE		Echo	Saturday	Ind.	1875	500 2.09
QUEENS Co.	73,803	Gazette	Saturday	Ind.	1857	600 2.09
Dem. maj.	2,933					
GLEN'S FALLS	4,500	Messenger	Friday	Rep	1855	1,680 2.09
WARREN Co.	22,592	Republican	Tuesday	Dem	1842	Decline 1.88
Rep. maj.	415	Times	Evg. ex. Sund.	Neut	1880	4.17
GLOVERSVILLE	*6,909†	Intelligencer and Republican	Thursday	Rep	1869	840 2.09
FULTON Co.	30,743†	This paper prints an edition under name of Fulton County	Republican,			
Rep. maj. of Fulton and Hamilton Cos. 6.		Standard	Thursday	Dem	1858	1,200 2.09
		This paper prints an edition under name of Independent, Johnstown.				
GOSHEN †	*4,395†	Democrat	Thursday	Rep	1800	1,400 2.50
ORANGE Co.	38,315†	Independent Republican	Wednesday	Dem	1813	1,682 1.88
Dem. maj.	290					
GOVERNEUR	2,100†	Herald	Thursday	Rep	1872	4,350 1.46
ST. LAWRENCE Co.	84,826	Rep. maj. 7,641				
GOWANDA	1,350†	Enterprise	Friday	Ind.	1877	960 1.46
CATTARAUGUS Co.	43,909	Rep. maj. 1,555				
GRANVILLE	*4,003	Sentinel	Evg. ex. Sund.	Rep	1879	4.17
WASHINGTON Co.	49,568	Sentinel	Thursday	Rep	1874	1.88
Rep. maj.	2,388					
GREENBUSH	*6,202	Democrat	Saturday	Dem	1876	800 1.00
RENSSELAER Co.	99,549	Evening Star (dated at Bath- on-the-Hudson, also)	Thursday	Dem	1873	1,320 2.09
Dem. maj.	607	Rensselaer County Gazette	Thursday	Ind.	1870	900 2.09
GREENE	1,025	Chenango American	Thursday	Rep	1855	900 2.09
CHENANGO Co.	40,564	Rep. maj. 1,190				
GREEN ISLAND	3,135	Review	Friday	Ind.	1880	2.09
ALBANY Co.	157,221†	Dem. maj. 1,090				
GREEN POINT	*3,092†	Evening Star	See LONG ISLAND CITY.			
KINGS Co.	594,201†	Globe	See BROOKLYN.			
Dem. maj.	18,428	Sentinel	See BROOKLYN.			
GREENPORT	2,076†	Republican Watchman	Saturday	Dem	1826	1,200 2.09
SUFFOLK Co.	54,230†	Suffolk Times	Saturday	Rep	1857	500 2.09
Dem. maj.	79					
GREENVILLE	*2,084	Local	Thursday	Neut	1876	800 1.25
GREENE Co.	32,601†	Dem. maj. 1,039				
GREENWICH	*4,030	People's Journal	Thursday	Rep	1840	800 2.09
WASHINGTON Co.	49,568	Rep. maj. 2,388				
GROTON	863	Journal	Thursday	Rep	1866	850 2.09
TOMPKINS Co.	33,178	Rep. maj. 873				
GUILFORD		Chenango Press	See SIDNEY PLAINS.			
CHENANGO Co.	40,564	Rep. maj. 1,190				
HAMBURG	*2,934	Erie County Independent	Friday	Ind.	1875	1,800 2.09
ERIE Co.	178,699	Rep. maj. 724				
HAMILTON	1,529	Democratic Republican	Thursday	Rep	1834	780 1.25
MADISON Co.	43,522	Democratic Volunteer	Wednesday	Rep	1864	1,050 2.25
Rep. maj.	1,853	Leader	Weekly	Temp	1879	1.50
		Madisonensis	Bi-wkly. (Sat.)	Coll.	1868	425 1.50
HAMMONDSPORT	602	Herald	Wednesday	Rep	1874	648 2.09
STREUBEN Co.	67,717	Rep. maj. 878				
HANCOCK	*3,153†	Herald	Friday	Neut	1873	600 2.09
DELAWARE Co.	42,520†	Rep. maj. 561				
HANNIBAL	454	Reveille and News	Wednesday	Ind.	1864	400 2.09
OSWEGO Co.	77,941	Rep. maj. 2,585				
HARLEM		Local Reporter	Wed. and Sat.	Local	1879	3,250 6.00
NEW YORK Co.	1,209,561†	Record	Wed. and Sat.	Local	1865	6.00
Dem. maj.	53,680					
HAVANA	1,273	Democrat	Thursday	Dem	1877	Decline 2.09
SCHUYLER Co.	18,655†	Journal	Saturday	Rep	1850	1,100 2.09
Rep. maj.	457					

	Population.		Estab.	Ten Lines.			
				Circ.	1 mo.		
HAVERSTRAW	6,412	Rockland County Messenger	Thursday	Dem	1846	800	\$1.46
ROCKLAND Co	25,213	Dem. maj. 1,125					
HEMPSTEAD	2,316	Inquirer	Friday	Ind.	1830	960	1.88
QUEENS Co	73,803	Queens County Sentinel	Thursday	Neut.	1853	600	1.88
Dem. maj.	2,938						
HERKIMER †	2,348	Democrat	Wednesday	Dem	1842	1,560	2.50
HERKIMER Co	42,931	Rep. maj. 551					
HIGHLAND FALLS	3,406	Journal	Saturday	Ind.	1875	400	2.09
ORANGE Co	88,315	Dem. maj. 290					
HILLSDALE	2,083	Herald	Thursday	Neut.	1879		2.09
COLUMBIA Co	47,044	Dem. maj. 503					
HOLLEY	1,018	Standard	Thursday	Ind.	1870	720	2.09
ORLEANS Co	30,000	Rep. maj. 1,103					
HOMER	2,051	Republican	Thursday	Rep	1812	1,250	1.75
CORTLAND Co	25,173	Rep. maj. 1,354					
HONEYOYE FALLS	921	Free Press	Monthly	Local	1861	300	1.00
MONROE Co	117,868	Gazette	Saturday	Ind.	1876	350	2.09
Rep. maj.	1,513						
HOOSICK FALLS		Rensselaer County Standard	Saturday	Rep	1873	1,440	1.67
RENSSELAER Co	99,549	Wood's Family Guest	Monthly	Lit.	1876	1,475	1.50
Dem. maj.	607						
HOPE		Hamilton County Press	Wednesday	Rep	1873	400	2.50
HAMILTON Co	3,956	Rep. maj. of Fulton and Hamilton Counties 6					
HOPE FALLS		Hamilton County Democrat					JOHNSTOWN.
HAMILTON Co	3,956	Rep. maj. of Fulton and Hamilton Counties 6					
HORNELLSVILLE	4,552	Evening Tribune	Evg. ex. Sund.	Dem	1873	500	2.09
STUBEN Co	67,717	Herald	Tuesday	Rep	1872	1,723	2.09
Rep. maj.	878	Hornell Times	Evg. ex. Sund.	Rep	1877	530	2.50
		Hornell Times	Thursday	Rep	1866	1,300	2.50
		Invincible	Friday	Gbk	1873	1,200	2.00
		Tribune (weekly edition of Evening Tribune)	Thursday	Dem	1851	2,100	2.09
HORSEHEADS	3,448	Independent	Saturday	Ind.	1879	720	2.09
CHEMUNG Co	42,597	Journal and Chemung County	Wednesday	Gbk	1880		2.09
Dem. maj.	464	Greenbacker					
HUBBARDSVILLE	117	Watchman	Wednesday	Rep	1879	600	2.09
MADISON Co	43,522	Rep. maj. 1,853					
HUDSON †	8,615	Columbia Republican and Star	Thursday	Rep	1820	3,500	3.00
COLUMBIA Co	47,044	(weekly edition of Republican)					
Dem. maj.	503	Gazette (wkly. edition of Register)	Thursday	Dem	1784	4,600	1.67
		Register	Evg. ex. Sund.	Dem	1866	1,500	6.75
		Republican	Morn. ex. Sund.	Rep	1847	1,200	4.17
HUME	1,925	Enterprise	Thursday	Ind.	1880		2.09
ALLEGHANY Co	41,021	Rep. maj. 2,771					
HUNTINGDON	8,227	Long Islander	Friday	Ind. Rep.	1836	650	2.09
SUFFOLK Co	54,230	Suffolk Bulletin	Friday	Dem	1848	600	2.09
Dem. maj.	79						
ILLION	3,717	Citizen	Friday	Ind. Rep.	1862	1,700	2.00
HERKIMER Co	42,931	Forest, Forge and Farm	Monthly	Mech.	1880		2.50
Rep. maj.	551						
IRVINGTON		Sunnyside Courier	Thursday	Dem	1872	700	1.67
WESTCHESTER Co	131,348	Dem. maj. 2,450					
ITHACA †	8,462	Cornell Era	Friday	Coll.	1869	550	2.50
TOMPKINS Co	33,178	Cornell Review	Monthly	Coll.	1873	500	2.00
Rep. maj.	873	Democrat	Thursday	Dem	1820	1,000	1.88
		Ithacan	Friday	Gbk	1871	3,000	2.09
		Journal	Evg. ex. Sund.	Rep	1872	1,104	4.75
		Journal	Thursday	Rep	1816	2,904	2.50
JAMAICA †	3,791	Katholische Kirchen Zeitung	Thursday	Cath.	1846	2,500	2.09
QUEENS Co	73,803	Long Island Democrat	Tuesday	Dem	1835		2.09
Dem. maj.	2,933	Long Island Farmer	Thursday	Rep	1819	1,000	2.09
		Standard	Saturday	Dem	1863	950	2.09
JAMESTOWN	5,333	Chautauqua Democrat	Tuesday	Rep	1853	2,000	4.17
CHAUTAUQUA Co	59,327	Countryside	Monthly	Agric. & Educ.	1880		1.50
Rep. maj.	4,250	Folkets Rost (Swedish)	Thursday	Rep	1874	1,500	2.50
		Journal	Evg. ex. Sund.	Ind. Rep.	1870	1,025	2.00
		Journal	Friday	Ind. Rep.	1826	3,050	2.50
		Standard	Friday	Dem	1879	2,000	2.50

† County-seat. * Township: population of place not reported separately. ‡ Census of 1830.

	Population.		Estab.	Ten Lines.
				Circ. 1 mo.
JEFFERSON	1,712	Jeffersonian	Wednesday	Ind. 1872 487 \$1.00
SCHOHARIE Co.	33,340	Dem. maj. 1,761		
JEFFERSONVILLE		Sullivan County Record	Friday	Neut. 1868 800 2.09
SULLIVAN Co.	34,550	Dem. maj. 1,134		
JOHNSTOWN †	5,246†	Fulton County Democrat	Wednesday	Dem. 1842 940 2.09
FULTON Co.	39,748†	This paper prints an edition under the name of Hamilton Co. Democrat, Hope Falls.		
Rep. maj. of Fulton and Hamilton Cos. 6.		Fulton County Republican	See <i>Intelligencer & Republican</i> , Gloversville.	
		Independent	See <i>Standard</i> , GLOVERSVILLE.	
JORDAN	4,115†	Intelligencer	Thursday	Ind. 1877 750 2.09
ONONDAGA Co.	121,162†	Rep. maj. 3,576		
KATONAH		Recorder	Friday	Rep. 1874 500 2.09
WESTCHESTER Co.	131,348	Dem. maj. 2,450		
KEESEVILLE	2,753†	Essex County Republican	Thursday	Rep. 1800 1,750 1.67
ESSEX Co.	29,042	Rep. maj. 1,452		
KINDERHOOK	4,055	Rough Notes	Friday	Dem. 1825 840 1.67
COLUMBIA Co.	47,044	Dem. maj. 598		
KINGSTON †	18,337†	Argus	Wednesday	Dem. 1832 1,350 2.09
ULSTER Co.	84,075	Courier (weekly edition of Morning Courier)	Saturday	Dem. 1847 1,000 2.09
Dem. maj. 1,647		Freeman	Evg. ex. Sund.	Rep. 1871 1,800 3.34
		Freeman	Friday	Rep. 1859 3,500 2.09
		Journal	Wednesday	Rep. 1840 2,950 2.50
		Morning Courier	Morn. ex. Sund.	Dem. 1877 1,250 2.50
KNOWERSVILLE		Golden Era	Wednesday	Ind. 1877 Decline 2.09
ALBANY Co.	157,221†	Dem. maj. 1,090		
LANCASTER	1,697	Times	Friday	Ind. 1880 1.50
ERIE Co.	178,699	Rep. maj. 724		
LANSINGBURG	6,372	Courier	Friday	Dem. 1875 850 1.25
RENSELAER Co.	99,549	Gazette	Saturday	Rep. 1797 894 3.12
Dem. maj. 607				
LE ROY	4,467†	Gazette	Wednesday	Rep. 1830 1,700 2.00
GENESEE Co.	32,500†	Genesee Courier	Friday	Dem. 1870 1,008 2.50
Rep. maj. 951				
LIBERTY	3,389	Register	Friday	Ind. 1870 796 2.00
SULLIVAN Co.	34,550	Dem. maj. 1,134		
LIMA	1,257	Recorder	Thursday	Rep. 1869 600 1.67
LIVINGSTON Co.	33,309	Rep. maj. 994		
LIMESTONE		Reporter	Friday	Neut. 1879 800 1.67
CATTARAUGUS Co.	43,909	Rep. maj. 1,555		
LISLE	2,525	Gleaner	Wednesday	Ind. 1871 625 2.50
BROOME Co.	44,103	Rep. maj. 1,313		
LITTLE FALLS	5,337	Catholic Telegraph	Saturday	Cath. 1878 3,200 2.50
HERKIMER Co.	42,931†	Herkimer County News	Friday	Dem. 1869 1,350 2.00
Rep. maj. 551		Journal and Courier	Tuesday	Rep. 1835 1,972 3.00
LITTLE VALLEY †	1,216†	Cattaraugus Republican	See SALAMANCA.	
CATTARAUGUS Co.	43,909	Rep. maj. 2,555		
LIVONIA	193	Gazette	Friday	Ind. 1875 840 1.67
LIVINGSTON Co.	33,309	Rep. maj. 994		
LOCKPORT †	13,448†	Advertiser	Saturday	Adv. 1876 1.67
NIAGARA Co.	50,437	Journal	Evg. ex. Sund.	Rep. 1859 1,209 4.17
Dem. plur. 316		Lock-City News	Saturday	Local. 1877 1,000 2.09
		Niagara Democrat (weekly edition of Union)	Saturday	Dem. 1821 3,135 2.09
		Niagara Journal (weekly edition of Journal)	Monday	Rep. 1852 2,600 2.09
		Union	Evg. ex. Sund.	Dem. 1860 700 4.17
LONG ISLAND CITY	3,867	Astoria Chronicle	Thursday	Local. 1880 2.00
QUEENS Co.	73,803	Courier (wkly. ed. Evg. Courier)	Saturday	Dem. 1875 912 2.09
Dem. maj. 2,983		Evening Courier	Evg. ex. Sund.	Dem. 1879 500 3.34
		Evening Star (dated at Green Point also)	Evg. ex. Sund.	Ind. 1876 500 3.34
		Long Island Beobachter	Saturday	Ind. 1876 680 2.09
		Long Island Star (weekly edition of Evening Star)	Friday	Ind. 1865 1,500 11.46
LOWVILLE †	3,191†	Journal and Republican	Wednesday	Rep. 1900 2,100 2.50
LEWIS Co.	31,500†	Lewis County Democrat	Wednesday	Dem. 1856 2,000 2.50
Dem. maj. 91		Times	Thursday	Ind. Rep. 1876 1,600 2.50
LYONS †	4,200†	Republican	Thursday	Rep. 1821 1,600 2.25
WAYNE Co.	47,710	Wayne Democratic Press	Wednesday	Dem. 1821 700 2.25
Rep. maj. 1,802				

	Population.		Estab.	Ten Lines.	
				Circ.	1 mo.
McGRAWVILLE.....	639†	Sentinel.....	Wednesday...Ind.....	1878	500 \$1.67
CORTLAND Co.....	25,173; Rep. maj. 1,354				
MALONE †.....	*4,233†	Franklin Gazette.....	Friday.....Dem.....	1837	1,536 2.09
FRANKLIN Co.....	32,372†	Palladium.....	Thursday....Rep.....	1835	1,500 1.46
Rep. maj. 1,153					
MANLIUS.....	*5,957†	Monitor.....	Thursday....Ind.....	1879	500 1.67
ONONDAGA Co.....	121,162†; Rep. maj. 3,576				
MARATHON.....	1,075†	Independent.....	Wednesday...Neut....	1870	900 1.67
CORTLAND Co.....	25,173; Rep. maj. 1,354				
MARCELLUS.....	*2,673†	Observer.....	Thursday....Neut....	1879	550 1.67
ONONDAGA Co.....	121,162†; Rep. maj. 3,576				
MARGARETVILLE.....	418†	Utilitarian.....	Thursday....Dem.....	1863	672 1.67
DELAWARE Co.....	42,520†; Rep. maj. 551				
MAYVILLE †.....	1,184†	Sentinel.....	Wednesday...Dem.....	1834	960 1.50
CHAUTAUGUA Co.....	59,327; Rep. maj. 4,250				
MEDINA.....	3,500†	Saturday Register.....	Saturday....Dem.....	1877	700 2.09
ORLEANS Co.....	30,000†	Tribune.....	Thursday....Rep.....	1852	1,350 2.09
Rep. maj. 1,108					
MEXICO.....	1,204.....	Independent.....	Wednesday...Ind.....	1861	996 2.09
OSWEGO Co.....	77,941; Rep. maj. 2,535				
MIDDLEBURG.....	863.....	Gazette.....	Thursday....Ind.....	1871	1,000 1.67
SCHOHARIE Co.....	33,340; Dem. maj. 1,761				
MIDDLEPORT.....	*1,400†	Mail.....	Thursday....Ind.....	1861	<i>Decline</i> 1.67
NIAGARA Co.....	50,437; Dem. plur. 316				
MIDDLETOWN.....	*11,499†	Argus.....	Evg. ex. Sund. Dem.....	1876	1,050 4.00
ORANGE Co.....	88,315†	Mercury (<i>weekly edition of Argus</i>).....	Friday.....Dem.....	1853	2,600 2.00
Dem. maj. 290		Orange County Press (<i>weekly edition of Press</i>).....	Friday.....Rep.....	1851	2,500 2.50
		Press.....	Evg. ex. Sund. Rep.....	1870	1,000 3.00
		Signs of the Times.....	Semi-mo.Bapt.....	1832	3,500 2.00
MILLERTON.....		Telegram.....	Friday.....Ind.....	1876	500 1.67
DUTCHESS Co.....	74,041; Rep. maj. 106				
MOHAWK.....	1,450†	Independent.....	Wednesday...Ind.....	1873	730 2.50
HERKIMER Co.....	42,931†; Rep. maj. 551				
MOIRA.....	*2,253†	Journal.....	See Democrat and Sentinel, BURLINGTON, VT.		
FRANKLIN Co.....	32,372†; Rep. maj. 1,153				
MONROE.....	*5,700†	Times.....	Tuesday....Ind.....	1830	2.09
ORANGE Co.....	88,315†; Dem. maj. 290				
MONTGOMERY.....	960.....	Republican and Standard.....	Friday.....Rep.....	1864	950 2.00
ORANGE Co.....	88,315†; Dem. maj. 290				
MONTICELLO †.....	912.....	Republican Watchman.....	Friday.....Dem.....	1844	1,000 1.75
SULLIVAN Co.....	34,550	Sullivan County Republican.....	Friday.....Rep.....	1840	950 1.75
Dem. maj. 1,134					
MORAVIA.....	2,169.....	Citizen.....	Thursday....Ind.....	1876	500 1.75
CAYUGA Co.....	59,550	Valley Register.....	Friday.....Ind. Dem.	1863	764 1.75
Rep. maj. 2,703					
MORRIS.....	*2,253.....	Chronicle.....	Wednesday...Ind.....	1864	750 1.25
OTSEGO Co.....	50,000†; Dem. maj. 168				
MORRISANIA.....	19,609.....	Deutsches Volksblatt.....	See NEW YORK.		
NEW YORK Co.....	1,209,561†	Tagsblatt.....	See NEW YORK.		
Dem. maj. 53,680		Union.....	See NEW YORK.		
		Westchester Times.....	See NEW YORK.		
MORRISVILLE †.....		Madison Observer.....	Wednesday...Ind.....	1821	500 1.67
MADISON Co.....	43,522; Rep. maj. 1,353				
MT. KISCO.....		Weekly.....	Saturday....Ind.....	1873	1,100 1.67
WESTCHESTER Co.....	131,343; Dem. maj. 2,450				
MT. MORRIS.....	1,930.....	Enterprise.....	Saturday....Dem.....	1875	800 2.09
LIVINGSTON Co.....	33,309.....	Union and Constitution.....	Thursday....Dem.....	1834	1,100 2.09
Rep. maj. 994					
MT. VERNON.....	2,700.....	Argus.....	Thursday....Dem.....	1879	2.09
WESTCHETSER Co.....	131,343	Chronicle.....	Friday.....Ind.....	1869	1,000 2.09
Dem. maj. 2,450		Constellation.....	Semi-mo.Unsect.	1879	1.67
		Deutsches Volksblatt.....	Saturday....Ind.....	1870	500 2.09
		Eastchester Independent.....	Friday.....Ind.....	1873	625 2.09
		Westchester County Anzeiger } (dated at New Rochelle also) }	Saturday....Ind.....	1874	500 2.09
NAPLES.....	1,360†	Neapolitan.....	Thursday....Ind.....	1880	2.09
ONTARIO Co.....	49,430†	Record.....	Friday.....Ind.....	1869	700 2.09
Rep. maj. 751					

† County-seat. * Township; population of place not reported separately. ‡ Census of 1880.

	Population.		Established.	Per Lines.	
				Circ.	1 mo.
NEWARK	2,600†	Courier	Thursday	Dem	1838 1,935 \$2.09
WAYNE Co.	47,710	Union	Saturday	Dem	1873 930 2.09
	Rep. maj. 1,802				
NEWARK VALLEY.*2,321		Tioga County Herald	Saturday	Neut	1876 550 2.09
TIOGA Co.	30,572; Rep. maj. 709				
NEW BERLIN	*2,460	Gazette	Saturday	Ind.	1860 869 2.09
CHENANGO Co.	40,564; Rep. maj. 1,190				
NEW BRIGHTON.	7,495	Richmond County Sentinel	Saturday	Rep	1876 1,100 2.09
RICHMOND Co.	40,183†; Dem. maj. 1,454				
NEWBURGH †	18,076†	Journal	Evg. ex. Sund.	Rep	1861 1,400 4.00
ORANGE Co.	88,315†	Journal	Thursday	Rep	1883 1,700 2.50
	Dem. maj. 290	Register	Evg. ex. Sun.	Rep	1860 1,957 4.00
		Register	Wednesday	Dem	1795 713 2.50
		Temperance Herald	Weekly	Temp.	1878 1,000 2.50
		Wochentliche Post	See POUHKEEPSIE.		
NEW LEBANON.	*2,124	Journal of Materia Medica	Monthly	Med	1862 2.00
COLUMBIA Co.	47,044; Dem. maj. 508				
NEW PALTZ	*1,953†	Independent	Thursday	Rep	1868 1,000 2.09
ULSTER Co.	84,075	Times	Thursday	Dem	1860 1,130 2.09
	Dem. maj. 1,647				
NEW ROCHELLE	279	Pioneer	Saturday	Rep	1860 650 2.50
WESTCHESTER Co.	131,348	Press	Saturday	Dem	1876 750 2.50
	Dem. maj. 2,450	Westchester County Anzeiger	See Mt. VERNON.		
NEWTOWN	2,108	Long Island Journal and Volksblatt	Saturday	Ind.	1874 500 2.09
QUEENS Co.	73,803	Queens County Safeguard	Wednesday	Dem	1875 575 2.09
	Dem. maj. 2,983	Register	Saturday	Ind. Dem.	1873 1,300 1.47
NEW YORK †	1,209,561†	Acker und Gartenbau Zeitung	See MILWAUKEE, WIS.		
NEW YORK Co.	1,209,561†	Acta Columbiana	Every three weeks	Coll.	1867 500 5.00
	Dem. maj. 53,690	Advocate and Family Guardian	Semi-mo.		1835 2.00
		Aldine	Monthly	Lit.	1868 2.50
		America	Saturday		1880 5.00
		American Agriculturist	Monthly	Agric.	1842 75,000 10.00
		American Art Journal	Saturday	Art.	1863 5,300 8.00
		American Biblioplist	Bi-monthly	Trade	3.00
		American Bookseller	Semi-mo.	Trade	1876 7,000 5.00
		American Brewers' Gazette	Monthly	Trade	1870 2,000 4.00
		American Dairyman	Thursday	Trade	1877 4.17
		American Entomologist	Monthly	Scien.	1880 3.00
		American Exchange	Morn. ex. Sund.	Com.	1878 20.00
		American Exporter	Monthly	Com.	1877 6.67
		American Garden	Quarterly	Flor.	1872 1.50
		American Gaslight Journal	Semi-mo.	Scien.	1859 4.00
		American Grocer	Thursday	Trade	1869 10.00
		American Hairdresser and Perfumer	Semi-mo.	Trade	1879 3.00
		American Hebrew	Weekly	Jewish	1879 4.00
		American Homeopath.	Monthly	Homeo.	1876 2,600 4.00
		Amer. Journal of Electrology and Neurology	Quarterly	Med.	1879 2.50
		Amer. Journal of Microscopy	Monthly	Scien.	1876 2.50
		Amer. Journal of Obstetrics	Quarterly	Med.	1879 500 2.50
		Amer. Journal of Oology	Quarterly	Med.	1879 3.00
		Amer. Kindergarten Magazine	Monthly	Educ.	1878 2.50
		Amer. Life Assurance Magazine	Quarterly	Ins.	1860 2.50
		American Machinist	Saturday	Mech.	1877 10,000 9.17
		Amer. Mail and Export Journal	Monthly	Com.	1877 Decline 5.00
		American Messenger	Monthly	Evan	1843 No Advts. 2.50
		American Microscopical Journal	Monthly	Scien.	1880 2.50
		American Missionary	Monthly	Evan	1856 No Advts.
		American Model Printer	Monday	Typo	1879 4,300 2.50
		American Railroad Journal	Saturday	R. R.	1831 3,500 4.00
		American Ship	Saturday	Marine	1878 4,800 3.00
		American Stationer	Thursday	Trade	1873 Decline 10.00
		American Trade Reporter	Saturday	Com.	1867 6.00
		Amer. Wine and Grape Grower	Monthly	Trade & Agric.	1879 6,000 2.50
		American Workman	Monthly	Indust.	1880 2.50
		Amerikanische Agrkulturst.	Monthly	Agric.	1842 1.00
		Amerikanische Bierbrauer	Monthly	Trade	1868 6,000 2.50
		Amerikanische Botschafter	Monthly	Evan	1847 No Advts.

		<i>Estab.</i>	<i>Ten Lines.</i>	<i>Circ.</i>	<i>1 mo.</i>
NEW YORK † (<i>Continued</i>)....	Amerikanische Schwei- Zer- Zeitung	Wednesday.....	1868	3,600	\$2.40
	Andrew's American Queen.....	Saturday	Society.. 1879	15,000	2.50
	Andrew's Bazar	Monthly	Fash 1874	10,000	4.00
	Annals of the Anatomical and Surgical Society	Monthly	Med 1880		2.50
	Anthony's Photographic Bulletin.....	Monthly	Phot..... 1870	2,000	2.50
	Apples of Gold.....	Weekly	Juvenile. 1878		2.00
	Appleton's Journal.....	Monthly	Lit..... 1862		7.50
	Appleton's Railroad Guide	Semi-mo.....	R. R.		10.00
	Archives of Medicine	Bi-monthly ..	Med 1879		2.00
	Archives of Ophthalmology	Quarterly ..	Med 1879		2.50
	Arm Chair	Saturday	Lit 1879		5.00
	Army and Navy Journal	Saturday	Military. 1863	<i>Decline</i>	8.00
	Art Amateur.....	Monthly	Art..... 1879	<i>Decline</i>	2.50
	Art Critic.....	Monthly	Mus..... 1879		2.50
	Art Industry.....	Monthly	Art..... 1879		5.00
	Art Interchange	Bi-wkly.(Wed.)	Art..... 1878	6,500	2.50
	Art Journal.....	Monthly	Art..... 1875		5.00
	Atlas	Wednesday ..	Ind..... 1887	38,000	10.00
	Avalanche	See SAN FRANCISCO, CAL.			
	Banker's Magazine.....	Monthly	Finan ... 1846		5.00
	Baptist Home Mission Monthly.....	Monthly	Bapt 1879		2.00
	Baptist Weekly	Thursday	Bapt 1844	4,000	4.80
	Barnes' Educational Monthly	Monthly	Educ ... 1874		3.50
	Beekeeper's Magazine.....	Monthly	Bee Kpg. 1873	2,400	3.00
	Belletristisches Journal.....	Friday	Rep 1852	32,500	5.00
	Bible Society Record.....	Monthly	1856	<i>No Advs.</i>	
	Blacksmith and Wheelwright.....	Monthly	Mech 1880		3.00
	Board of Trade Gazette.....	Saturday	Com..... 1878	3,000	5.00
	Bonfort's Wine and Liquor Circular.....	Semi-mo.....	Trade ... 1870		5.00
	Bookbuyer.....	Monthly	Trade ... 1867	2,500	2.50
	Book Keeper.....	Monthly	Com..... 1880		4.00
	Boys of New York.....	Saturday	Juvenile. 1875	12,000	20.00
	Brain	Quarterly	Med 1879		2.50
	Braithwaite's Retrospect	Semi-annual ..	Med 1840	10,000	2.50
	Brentano's Aquatic Monthly and Sporting Gazeteer	Monthly	Sport... 1872	3,000	3.00
	Brick and Pottery Journal.....	Monthly	Scien.... 1874		1.50
	Browne's Phonographic Monthly.....	Monthly	Educ 1875	3,200	6.00
	Buchdrucker Zeitung	Semi-mo.....	Trade ... 1873	950	5.00
	Builder and Woodworker.....	Monthly	Trade ... 1879		2.50
	Bullinger's Monitor Guide.....	Monday.....	Non-pol. 1859	5,500	3.00
	Bullion	Semi-mo.....	Mining .. 1879		3.50
	Bundes Presse	Saturday	Mason... 1873	3,100	5.00
	Cæcilia	Monthly	Mus..... 1874	1,000	2.50
	Cancer Journal.....	Quarterly	Med 1877	2,000	2.50
	Carpentry and Building	Monthly	Mech 1879		2.50
	Carpet Trade.....	Monthly	Trade ... 1870		2.50
	Carpet Trade Review.....	Monthly	Trade ... 1874		2.50
	Catholic Fireside.....	Monthly	Cath.... 1880		2.00
	Catholic Herald.....	Tuesday	Cath.... 1877	14,000	10.00
	Catholic Review	Saturday	Cath.... 1871	10,000	8.00
	Catholic Total Abstinence Union.....	Weekly	Temp.... 1873		4.00
	Catholic World.....	Monthly	Cath.... 1865	6,000	2.00
	Celtic Monthly.....	Monthly	Lit..... 1879	5,000	5.00
	Child's Paper	Monthly	Juvenile. 1852	<i>No Advs.</i>	
	Christian Advocate	Thursday	Meth.... 1826	64,000	20.00
	Christian at Work.....	Thursday	Evan.... 1866	21,000	13.00
	Christian Herald and Signs of Our Times.....	Thursday	Evan.... 1878	<i>No Advs.</i>	
	Christian Intelligencer	Thursday	Ref. Ch. 1829	7,000	8.40
	Christian Union	Wednesday ..	Evan.... 1869	20,000	10.00
	Christian World.....	Monthly	Evan.... 1850	4,700	1.00
	Chromatic Art Magazine	Bi-monthly ..	Art..... 1879	3,160	2.00
	Chronicle	Thursday	Ins..... 1859	2,000	3.60
	Church and People	Monthly	Lit. & Rel. 1877	5,000	3.00
	Church and Sunday School Weekly.....	Monday.....	Epis.... 1879	2,300	2.50

† County-seat. * Township: population of place not reported separately. ‡ Census of 1880.

		<i>Estab.</i>	<i>Ten Lines, Circ. 1 mo.</i>	
NEW YORK † (Continued)....	Church Gazette.....	Monthly.....Masonic.	1868	\$2.00
	Church Magazine.....	Monthly.....Prot.Epis.	1879	2.00
	Churchman.....	Saturday.....Epis.....	1845 17,000	10.20
	Church Union.....	Saturday.....Evan.....	1873 4,000	10.00
	City Record.....	Daily <i>ex. Sund.</i>	<i>Official Advts. only.</i>	
	Clipper.....	Saturday.....Sport.....	1853 27,000	8.00
	Clothier and Hatter.....	Monthly.....Trade...	1872 3,140	2.50
	Coal Trade Journal.....	Wednesday...Trade...	1865 3,000	3.60
	Coin Collector's Journal.....	Monthly.....Numis...	1875	<i>No Advts.</i>
	Columbia Spectator(Illustrated).	Bi-wkly.(Tues.)Coll....	1877	3.00
	Comic Monthly.....	Monthly.....Illust....	1859	2.00
	Commercial Advertiser.....	<i>Evg. ex. Sund.</i> ..Rep....	1794 13,967	20.00
	Commercial and Financial Chronicle.....	Saturday.....Com.....	1856	5.00
	Commercial Bulletin and Auction Record.....	<i>Morn. ex. Sund.</i> ..Com....	1869	<i>No Advts.</i>
	Commercial Traveler's Journal.	Thursday....Com.....	1878	4.00
	Corner Stone.....	Saturday.....Masonic.	1870 6,000	3.60
	Counting-House Monitor.....	Monday.....Com.....	1869	<i>No Advts.</i>
	Courier.....	Sunday.....Dem....	1846	4.50
	Courier des Etats Unis.....	Every Morn..Dem....	1828 6,000	12.50
		<i>Sunday Edition.....</i>		4.00
		<i>Thirty insertions, including Sunday</i>		16.50
	Courier des Etats Unis.....	Wednesday...Dem....	1828 10,000	4.00
	Cricket on the Hearth.....	Monthly.....Lit.....	1875 15,000	2.00
	Crockery and Glass Journal.....	Thursday....Trade...	1874 2,000	4.00
	Cutters' Journal of American Fashions.....	Monthly.....Fash....	1870	2.50
	Deaf Mutes' Journal.....	Thursday....D.&D....	1,000	1.00
	Delineator.....	Monthly.....Fash....	1873 85,000	10.00
	Delnicke Listy (Bohemian).....	<i>Morn. ex. Sund.</i> ..Ind....	1877	39.00
	Demorest's Monthly Magazine.....	Monthly.....Fash....	1864 50,000	10.00
	Deutsch-Americanische Volks- bibliothek.....	Saturday.....Family..	1873	5.00
	Deutsch-Amerikanischer Grocer.	Saturday....Trade...	1880	4.00
	Deutsche-Americanische Fa- milien Blaetter.....	Bi-wkly.(Sat).Family..	1872	3.00
	Deutscher Volksfreund.....	Thursday....Evan....	1871	<i>No Advts.</i>
	Deutsches Volksblatt (Morrisania).	Saturday...Ind.....	1870	4.00
	Diblik (Bohemian).....	Sunday.....Humor...	1877	<i>No Advts.</i>
	Digest.....	Monday.....Legal....	1875 800	3.00
	Dispatch.....	Sunday....Rep.Mason.	1845 25,000	6.00
	Domestic Monthly.....	Monthly.....Fash....	1873 35,000	5.00
	Dramatic News.....	Thursday....Drama..	1874	8.00
	Druggists' Advertiser.....	Monthly.....Com.....	1876	2.50
	Druggists' Circular and Chem- ical Gazette.....	Monthly.....Chem....	1857 11,500	2.50
	Dry Goods Bulletin.....	Tuesday.....Com....	1872	5.00
	Echo.....	Monthly.....Coll....		2.50
	Echo.....	Semi-mo.....Sec.Soc..	1877	4.00
	Eclectic Magazine.....	Monthly.....Lit.....	1849	5.00
	Eclectic Medical and Surgical Journal.....	Monthly.....Med.....	1874 3,500	5.00
	Ehrich's Fashion Quarterly.....	Quarterly....Fash....	1874	2.50
	El Anunciador Hispano-Amer- icano (Spanish).....	Wednesday...Com....	1879	4.00
	El Comercio (Spanish).....	Monthly.....Com....	1875 2,500	5.00
	El Educador Popular.....	Semi-mo.....Educ....	1863	5.00
	El Espejo (Spanish).....	Monthly.....Com....	1865	12.00
	Elocutionists' Journal.....	Monthly.....Educ....		2.50
	Engineering and Mining Journal.	Weekly.....Mech....	1866	6.50
	Engineering News.....	Saturday....Mech....	1874 <i>Decline</i>	6.00
	Era.....	Saturday....Rep....	1860 2,500	3.00
	Evangelist.....	Thursday....Presb....	1830 12,000	8.00
	Evening Express.....	<i>Evg. ex. Sund.</i> ..Dem....	1833 18,673	31.20
	Evening Post.....	<i>Evg. ex. Sund.</i> ..Ind.Rep.	1801 10,513	31.20
	Evening Post.....	Tues. and Fri. Ind.Rep.	1801 3,000	6.00
	Evening Post.....	Wednesday...Ind.Rep.	1801 3,823	3.50
	Evening Telegram.....	<i>Evg. ex. Sund.</i> ..Ind....	1867 45,000	52.00

		Estab.	Circ.	Ten Lines. 1 mo. No Advs.
NEW YORK † (Continued)	Everybody's Paper	Semi-mo.	Evan	1869
	Evolution	Monthly	Sci. & Lit.	1877 Decline \$3.00
	Examiner and Chronicle	Thursday	Bapt.	1823 29,861 12.00
	Express (weekly edition of Evening Express)	Thursday	Dem	1886 3,800 10.00
	Family Journal	Monthly	Lit.	1873 1.00
	Family Story Paper	Monday	Illust.	1873 No Advs.
	Fashion Bazar	Saturday	Fash	1879 10.00
	Figaro (German)	Tuesday		1879 3.00
	Fireman's Journal	Saturday	Fire	1877 7,500 6.00
	Fire Record	Monthly	Fire	1871 3.00
	Fireside Companion	Monday	Lit.	1867 91,972 40.00
	Fireside Monthly	Monthly	Lit.	1878 33,000 3.00
	Five Points House of Industry Record	Monthly	Charity	1857 1.50
	Foote's Health Monthly	Monthly	Med	1876 4,500 2.50
	Foreign Missionary	Monthly	Presb	1842 1.00
	Forest and Stream and Rod and Gun	Thursday	Sport	1871 10,000 3.00
	Fortschritt	Saturday	Lit.	1875 1,300 7.50
	Fortschritt der Zeit	See MILWAUKEE, WIS.		
	Frank Leslie's Boys' and Girls' Weekly	Saturday	Lit.	1867 32,900 10.00
	Frank Leslie's Budget	Monthly	Humor	1878 22,000 1.50
	Frank Leslie's Chatterbox	Monthly	Juv	1879 1.50
	Frank Leslie's Chimney Corner	Saturday	Lit.	1854 18,850 20.00
	Frank Leslie's Illust. Newspaper	Saturday	Lit.	1832 33,450 20.00
	Frank Leslie's Illustrated Times	Saturday	Illust.	1875 14,300 5.00
	Frank Leslie's Illustrated Zeitung	Saturday	Lit.	1855 16,800 5.00
	Frank Leslie's Lady's Journal	Saturday	Fash	1867 6,450 10.00
	Frank Leslie's Lady's Magazine	Monthly	Lit.	1835 6,800 2.50
	Frank Leslie's Pictorial	Wednesday	Illust.	1879 4.00
	Frank Leslie's Pleasant Hours	Monthly	Lit.	1863 15,800 1.50
	Frank Leslie's Popular Monthly	Monthly	Lit.	1873 59,750 5.00
	Frank Leslie's Sunday Magazine	Monthly	Lit.	1877 17,146 2.50
	Freeman's Journal	Saturday	Cath. & Dem.	1839 23,160 10.00
	Freischutz	Sunday	Humor	1866 3.60
	Fuehrer	Friday	I.O.O.F.	1874 3.00
	Fuer Alle	Tuesday	Lit.	1864 No Advs.
	Fur, Fin, and Feather	Bi-monthly	Sport	1863 3,000 25.00
	Furnishing Goods Trade Review	Monday	Trade	1878 2,500 2.50
	Gallard's Medical Journal	Monthly	Med	1854 1,750 5.00
	German and Amer. Brewer's Journal	Monthly	Trade	1876 3,500 2.50
	Geyer's Stationer	Semi-mo.	Trade	1877 2,300 2.50
	Grand Army Gazette	Monthly	G. A. R.	1873 2.50
	Graphic	Evg. ex. Sund.	Illust	1872 10,000 26.00
	Grocer	Friday	Trade	1875 3,000 5.00
	Growing World	Monthly	Lit.	1875 2.50
	Guardian	Saturday	Epis.	1879 3,500 6.00
	Guide to Holiness	Monthly	Relig.	1835 No Advs.
	Hall's Journal of Health	Monthly	Med	1854 No Advs.
	Handels-Zeitung	Saturday	Com.	1851 3,000 4.00
	Harness and Carriage Journal	Monthly	Trade	1857 3,000 3.00
	Harper's Bazar	Saturday	Fash	1863 75,000 40.00
	Harper's New Magazine	Monthly	Lit.	1849 No Advs.
	Harper's Weekly	Saturday	Lit.	1856 120,000 60.00
	Harper's Young People	Tuesday	Juvenile	1879 30.00
	Hat, Cap, and Fur Trade Review	Monthly	Trade	1873 5.00
	Hebrew Leader	Friday	Dem	1850 6,000 8.00
	Heiraths Anzeiger	Monthly	Mat	1874 4,900 2.00
	Herald	Every Morn.	Ind.	1835 100,000 104.00
		Sunday Edition		16.00
		Thirty insertions, including Sunday		120.00
	Herald	Saturday	Ind.	1835 20,000 20.00
	Herald of Health	Monthly	Med	1850 4,000 1.00
	Home Journal	Wednesday	Lit.	1846 18,000 10.00
	Home Missionary	Monthly	Mission	1823 No Advs.
	Homeopathic Journal of Obstetrics	Quar.	Med	2.50
	Homeopathic Times	Monthly	Med	1873 2.05

†: County-seat. * Township: population of place not reported separately. ‡ Census of 1880.

			<i>Estab.</i>	<i>Circ.</i>	<i>Ten Lines. 1 mo.</i>	
NEW YORK † (Continued)	Home Weekly	Monday	Fam.	1880	10,800	\$10.00
	Hotel Gazette and Traveler's Monitor	Saturday	Com.	1877	3,300	4.00
	Hotel Mail	Saturday	Com.	1877	3,500	4.00
	Hotel Register	Wednesday	Com.	1880		4.00
	Hotel Reporter	Morn. ex. Sund.	Com.	1877	1,670	26.00
	Hour	Weekly	Family	1880		4.00
	House and Garden	Monthly	Domestic	1877	5,300	2.00
	Hub	Monthly	Mech.	1858	4,000	5.00
	Idle Hours Magazine	Monthly	Lit.		18,000	5.00
	Illustrated Catholic American	Wednesday	Cath.	1880		5.00
	Illustrated Christian Weekly	Saturday	Evan.	1871	26,200	8.00
	Im Familien Kreise	See MILWAUKEE, Wts.				
	Independent	Thursday	Evan.	1843	20,900	28.00
	Index	Monthly	Lit.	1880		1.50
	Index Medicus	Monthly	Med.	1879		2.50
	Indicator	Morn. ex. Sund.	Finan.	1877		<i>Decline</i> 24.96
	Industrial Monthly and Com- mercial and Statistical Review	Monthly	Com.	1880		2.50
	Industrial News and Inventors' Guide	Monthly	Mech.	1879		2.50
	Insurance Age	Monthly	Ins.	1873		2.50
	Insurance and Real Estate Journal	Semi-mo.	Ins.	1862		2.00
	Insurance Critic	Monthly	Ins.	1874	12,333	2.50
	Insurance Law Journal	Monthly	Ins.	1870		<i>No Advs.</i>
	Insurance Monitor	Monthly	Ins.	1853		<i>Decline</i> 10.00
	Insurance Times	Monthly	Ins.	1868	4,000	2.50
	Internal Revenue Record and Customs Journal	Monday	Com.	1864		8.00
	International Review	Monthly	Lit. and Pol.	1873	4,500	5.00
	Irish-American	Saturday	Dem.	1847	16,855	10.00
	Irish Democrat	Tuesday	Dem.	1871	3,000	8.50
	Irish World	Saturday	Ind.	1870		24.00
	Iron Age	Thursday	Com.	1855		<i>Decline</i> 5.42
	Jeweler's Circular and Horo- logical Review	Monthly	Mech.	1859	9,000	3.00
	Jewish Messenger	Friday	Jewish	1857	2,500	5.00
	Johnson's Dental Miscellany	Monthly	Dent.	1873		2.50
	Journal for the Stationery Trade	Monthly	Adv.	1878		2.50
	Journal of Commerce	Morn. ex. Sund.	Com.	1827	10,500	52.00
	Journal of Commerce	Wed. and Sat.	Com.	1827	2,000	8.00
	Journal of Commerce	Thursday	Com.	1827		<i>No Advs.</i>
	Journal of the Telegraph	Semi-mo.	Tele.		10,000	5.00
	Judische Volkszeitung	Friday	Jewish	1877	2,750	4.00
	Katholisches Volksblatt	Thursday	Cath.	1878	20,381	4.20
	Kind Words	Monthly		1874		<i>No Advs.</i>
	Kladderadatsch (Illustrated)	Saturday	Humor.	1879	1,800	4.00
	Ladies' Bazar	Monthly	Fash.		33,000	3.00
	Ladies' Floral Cabinet	Monthly	Flor.	1871	15,000	5.00
	Ladies' Review	Quarterly	Fash.	1875		3.00
	La Independencia (Spanish)	Saturday	Cuban	1873	2,500	5.00
	La Lluanera (Spanish)	Monthly		1874	1,600	2.50
	Land and Home	Thursday	Agric.	1879		7.20
	La Rasa Latina (Eng. and Span.)	Semi-wkly		1879		6.00
	Las Novedades (Spanish)	Wed. and Sat.	Ind.	1877	6,700	5.00
	L'Eco d'Italia (Italian)	Wed. and Sat.		1849	5,000	9.60
	Ledger	Saturday	Lit.	1844		<i>No Advs.</i>
	Leisure Hours	Monthly	Lit.	1877	20,000	5.00
	Le Messenger Franco-American	Every Morn.	Rep.	1859	3,000	65.00
		Sunday Edition			1,000	10.00
		Thirty insertions, including Sunday				75.00
	Le Messenger Franco-American	Sun. and Thu.	Rep.	1859	5,000	20.00
	Le Messenger Franco-American	Sunday	Rep.	1859		10.00
	Library Magazine	Monthly	Lit.	1879		<i>No Advs.</i>
	Library Table	Saturday	Lit.	1875		2.00
	Literary News	Monthly	Lit.	1880		1.50

			Estab.	Ten Lines. Circ. 1 mo.
NEW YORK † (Continued)....	Little Gem and American Kindergarten.....	Monthly.....Educ....	1874	4,800 \$2.50
	Lode and Gulch.....	Saturday.....Mining..	1880	5.00
	Lutherische Herold.....	Semi-mo.....Luth....	1851	1,500 5.00
	Mackey's A B C Guide.....	Monday.....R.R.....	1862	No Advt.
	Mackey's Office Directory.....	Saturday.....	1872	No Advt.
	Magazine of American History.....	Monthly.....History..	1876	3.00
	Magazine of Art.....	Monthly.....Illust....	1878	No Advt.
	Magnet.....	Semi-monthly.....	1880	3.00
	Mail.....	Evg. ex. Sund. Ind.....	1867	26.00
	Mail.....	Wednesday..Ind.....	1871	10.00
	Manufacturer and Builder.....	Monthly.....Mech....	1869	7.50
	Manufacturers' Review.....	Monthly.....Mech....	1867	2.50
	Maritime Register.....	Wednesday..Marine..	1869	5,000 5.00
	Market Index and Journal.....	Saturday.....Com.....	1879	3,000 6.00
	Masonic Newspaper.....	Saturday.....Masonic..	1878	4,800 5.00
	McGee's Illustrated Weekly.....	Saturday.....Cath....	1876	18,750 6.00
	Medical and Surgical Journal.....	Monthly.....Med.....	1872	4,300 4.00
	Medical and Surgical Reporter.....	Monthly.....Med.....	1879	4.00
	Medical Eclectic.....	Monthly.....Med.....	1873	2,000 2.50
	Medical Gazette.....	Saturday.....Med.....	1876	5,000 4.00
	Medical Journal.....	Monthly.....Med.....	1865	8.00
	Medical Record.....	Monthly.....Med.....	1871	6,250 7.20
	Medical Tribune.....	Monthly.....Med.....	1873	2.50
	Mercantile Journal.....	Saturday.....Com.....	1863	Decline 7.20
	Mercantile Review.....	Saturday.....Adv.....	1873	5.00
	Mercury.....	Saturday.....Fam.....	1833	5,000 6.00
	Metal Worker.....	Saturday.....Mech....	1872	Decline 3.75
	Methodist.....	Saturday.....Meth....	1860	9,000 8.00
	Methodist Review.....	Quarterly.....Meth....	1819	2.00
	Military Service Institution Journal.....	Monthly.....Military..	1880	4.00
	Millers' Journal.....	Wednesday..Milling..	1863	Decline 3.00
	Milliner.....	Monthly.....Fash....	1873	2.50
	Millinery Trade Review.....	Monthly.....Trade....	1876	3,000 2.50
	Mining News.....	Evg. ex. Sund. Mining..	1880	26.00
	Mining Record.....	Saturday.....Mining..	1877	8,000 8.00
	Mirror.....	Thursday.....Drama..	1878	6,500 8.00
	Mirror of Fashion.....	Monthly.....Fash....	1840	1.00
	Missionary Advocate.....	Monthly.....Meth....		8.00
	Morford's New Magazine.....	Monthly.....Lit.....	1880	4.00
	Morning and Day of Reform.....	Monthly.....Temp....	1874	15,000 2.00
	Morning Light.....	Monthly.....Evan....	1871	No Advt.
	Mothers' Magazine.....	Monthly.....Fam.....	1834	1,700 3.00
	Munson's Phonographic News.....	Monthly.....Educ....	1876	2.50
	Musical and Sewing Machine Courier.....	Saturday.....Trade...	1880	5.00
	Musical Monitor.....	Quarterly.....Mus.....	1875	7.25
	Musical Times and Music Trade Review.....	Saturday.....Mus.....	1875	2,000 5.00
	Musick und Unterhaltungs Blätter.....	Quarterly.....Mus.....	1859	7.50
	Musick Zeitung.....	Weekly.....Mus.....	1853	2,000 7.50
	Nachrichten aus Deutschland und der Schweiz.....	Saturday.....	1867	13,688 4.00
	Nation.....	Thursday.....Ind.....	1865	8,000 6.00
	National Agriculturist and Working Farmer.....	Monthly.....Agric....	1848	6,000 4.00
	National Car Builder.....	Monthly.....Mech....	1870	5.00
	National Journal.....	Saturday.....Gbk.....	1876	6.00
	National Police Gazette.....	Saturday.....Illust....	1846	20.00
	National Repository.....	Monthly.....Meth....	1877	15,000 5.00
	National Review.....	Quarterly.....Lit.....	1860	5.00
	National Temperance Advocate.....	Monthly.....Temp....	1866	8,000 3.00
	Nautical Gazette.....	Saturday.....Marine..	1871	3,170 5.00
	New Jerusalem Messenger.....	Wednesday..Swedbg..	1854	2,900 1.67
	New Remedies.....	Monthly.....Med.....	1872	3.00
	News.....	Evg. ex. Sund. Ind.....	1853	132,000 66.00
	News.....	Wednesday..Ind.....	1853	14,000 10.00
	Nordstjernan (Swedish).....	Friday.....Rep.....	1873	Decline 6.00

† County-seat. * Township: population of place not reported separately. ‡ Census of 1880.

				<i>Estab.</i>	<i>Ten Lines.</i>	<i>Circ.</i>	<i>1 mo.</i>
NEW YORK † (Continued)....	North American Review.....	Monthly.....	Lit.....	1815	7,500	\$15.00	
	Notions and Fancy Goods Record.....	Semi-mo.....	Trade ...	1875	1,183	5.00	
	Novellan Schatz.....	Bi-wkly.(Sat.)	Lit.....	1857		4.00	
	Observer.....	Thursday ...	Presb....	1823	25,000	12.00	
	Oil, Paint, and Drug Reporter.....	Wednesday..	Com.....	1867	1,200	10.00	
	Oriental Church Magazine.....	Quarterly....	Grk.Ch..	1879	No Advts.		
	Orpheus	Monthly.....	Mus.....	1863		1.50	
	Operator.....	Semi-mo.....	Tele.....	1874	5,300	2.00	
	Our Animal Friends.....	Monthly.....		1875		2.50	
	Our Home.....	Monthly.....	Lit.....	1880		3.00	
	Our Union.....	Semi-mo.....	Temp ...	1875	10,750	4.00	
	Painters' Magazine.....	Monthly.....	Trade ...	1874		2.50	
	Paper Trade Journal.....	Saturday ...	Trade ...	1872	Decline	4.00	
	Paper Trade Reporter.....	Monthly.....	Trade ...	1867	1,250	1.00	
	Parish Visitor.....	Monthly.....	Epis....	1852	No Advts.		
	Penman's Art Journal.....	Monthly.....	Educ....	1877	6,000	2.50	
	People's Illustrated Magazine.....	Monthly.....	Lit.....	1873	20,000	2.50	
	Peter's Musical Magazine.....	Monthly.....	Mus.....			10.00	
	Pet Stock, Pigeon, and } Poultry Bulletin.....	Monthly.....	Poultry..	1870		2.00	
	Philanthropist.....	Monthly.....	Lit.....	1880		2.50	
	Phrenological Journal.....	Monthly.....	Scien....	1833	8,250	5.00	
	Physician.....	Monthly.....	Med.....	1868	4,800	2.00	
	Physiologist and Family Physician.....	Semi-mo ...	Med.....	1879		2.00	
	Plumber and Sanitary Engineer.....	Semi-mo.....	Mech....	1877		2.50	
	Popular Science Monthly.....	Monthly.....	Scien....	1850		5.00	
	Postal Card.....	Morn.ex.Sund.	Ind.....	1879	500	10.00	
	Postal Card.....	Monday.....	Ind.....	1880		2.50	
	Practical American.....	Monthly.....	Scien....	1880		3.50	
	Preacher and Homiletic.....	Monthly.....	Unsect..	1876		2.50	
	Presbyterian Review.....	Quarterly....	Presb ...	1880		3.00	
	Present Century.....	Thursday ...	Lit.....	1879	5,000	4.00	
	Princeton Review.....	Bi-monthly..	Lit.....	1835	No Advts.		
	Produce Exchange Reporter } and Corn Trade List.....	Saturday.....	Com.....	1855	No Advts.		
	Progressive American.....	Thursday ...	Rep.....	1871	1,000	8.00	
	Proof Sheet.....	Monday.....	Typo.Adv.	1870		2.50	
	Public.....	Thursday ...	Com.....	1836		8.00	
	Publishers' Weekly.....	Saturday.....	Trade ...	1852		8.00	
	Puck (Eng. and Ger. editions).....	Wednesday..	Humor..	1876		8.00	
	Railroader.....	See TOLEDO, OHIO.					
	Railroad Gazette.....	Friday.....	R.R.....	1860	3,742	5.63	
	Real Estate Record.....	Saturday.....	Real Est.	1857	3,000	10.00	
	Register.....	Morn.ex.Sund.	Legal...	1870		26.00	
	Register of American Church } Missionary Society.....	Monthly.....	Epis....		No Advts.		
	Reporter (Legal).....	See BOSTON, MASS.					
	Republikaner.....	Friday.....	Rep.....	1875	3,600	6.00	
	Review (wkly. ed. of Commercial } Bulletin and Auction Record..}	Thursday ...	Com.....	1876		4.00	
	Review.....	Sunday.....	Gbk.....	1873		6.00	
	Revista Agricole e Industrial(Span).....	Monthly ...	Com.....	1873	5,000	3.60	
	Revista Industrial (Portuguese).....	Monthly.....	Com.....			3.60	
	Revue und Beobachter am } Hudson (Sunday edition of } Zeitung).....	Sunday.....	Dem ...	1845	3,900	6.00	
	Rhoads' Journal.....	Monthly.....	Banking.	1872	2,300	2.50	
	Rural New Yorker.....	Saturday.....	Agric....	1850		15.20	
	Sailors' Magazine and } Seamen's Friend.....	Monthly.....	Evan....	1829		2.00	
	Saint Nicholas.....	Monthly.....	Juvenile.	1873	75,000	10.00	
	Sanitarian.....	Monthly.....	Med.....	1873		3.00	
	Saturday Journal.....	Monday.....	Lit.....	1870	30,000	20.00	
	Scholar's Companion.....	Monthly.....	Educ....	1877		2.00	
	School Journal.....	Saturday.....	Educ....	1870	9,000	4.50	
	Schuetzen und Jagdzeitung.....	Semi-mo.....	Sport....	1877	3,000	4.50	
	Schwäbisches Wochenblatt.....	Wednesday..		1876	5,000	4.00	
	Scientific American.....	Saturday.....	Scien....	1845	40,000	30.00	
	Scientific American (Export Ed.).....	Monthly.....	Scien....			7.50	

		<i>Estab.</i>	<i>Circ.</i>	<i>Ten Lines.</i>
				<i>1 mo.</i>
NEW YORK † (Continued)....	Scientific Man.....	Thursday ..Scien....	1878	5,000 \$5.00
	Scientific News.....	Semi-mo.....Scien....	1877	4.60
	Scotsman and Caledonia } Advertiser.....	Saturday ..Ind.....	1874	2,000 10.00
	Scottish-American Journal.....	Thursday ..Neut....	1857	15,000 4.50
	Scribner's Monthly.....	Monthly.....Lit.....	1870	116,666 12.50
	Sewing-Machine Journal.....	Monthly.....Mech....	1873	5,000 3.00
	Sewing-Machine News.....	Monthly.....Mech....	1877	7,500 3.00
	Sheldon's Dry Goods Price List.....	Tuesday.....Trade...	1863	10.00
	Sheldon's New York Price List.....	Monthly.....Trade...	1879	2.50
	Sheltering Arms.....	Monthly.....Charity..	1867	8,500 2.00
	Shipping and Commercial List } and Price Current.....	Wed.and Sat..Com....	1795	5.00
	Shipping Gazette and Travel- } ers' Guide.....	Semi-mo.....Com....	1862	900 4.00
	Shoe and Leather Reporter.....	Thursday ..Trade...	1857	10.00
	Smith's Illustrated Pattern } Bazar.....	Quarterly.....Fash....	1871	2.50
	Sonntags Blatt (<i>Staats-Zeitung</i>).....	Sunday.....Family..	1834	48,000 6.00
	Sonntags Blatt (<i>Volkszeitung</i>).....	Sunday.....Ind.....	7,500	6.00
	Sonntags Nachrichten (<i>Sunday</i> } <i>edition of Tages Nachrichten</i>).....	Sunday.....Dem....	1872	23,000 6.00
	South.....	Monthly.....Lit.....	1871	2.50
	Sower and Gospel Field.....	Semi-mo.....Ref. Ch..	1853	4,500 4.00
	Spectator.....	Monthly.....Ins.....	1868	10,000 2.50
	Spirit of Missions.....	Monthly.....Epis....	2.50	
	Spirit of the Times.....	Saturday ..Sport....	1839	8,000 12.50
	Sportsman.....	Saturday ..Sport....	1875	3,000 10.00
	Square.....	Monthly.....Masonic.	1870	2.50
	Staats-Zeitung.....	Morn. <i>ex.Sund.</i> Ind....	1834	50,000 16.00
	Staats-Zeitung.....	Saturday ..Ind.....	1834	26,000 10.00
	Standard.....	Wednesday..Epis....	1879	2,750 4.00
	Star.....	Every Morn..Dem....	1868	37,800 52.00
		<i>Sunday Edition</i>	47,550	8.00
		<i>Thirty insertions, including Sunday</i>		60.00
	Stockholder.....	Tuesday.....Finan...	1862	<i>Decline</i> 10.00
	Students' Journal.....	Monthly.....Educ....	1872	<i>No Advts.</i>
	Sun.....	Every Morn..Ind.....	1833	147,444 104.00
		<i>Sunday Edition</i>		15.00
		<i>Thirty insertions, including Sunday</i>		120.00
	Sun.....	Wednesday..Ind.....	1835	59,250 20.00
	Sunday Atlas.....	Sunday ..Lit.and Amus.	1879	8.00
	Sunday Democrat.....	Sunday.....Dem....	1870	10.00
	Sunday Mercury.....	Sunday.....Ind.....	1839	30,000 10.00
	Sunday News (<i>Sund. ed. of News</i>).....	Sunday.....Ind.....	1867	20,000 6.00
	Sunday School Advocate.....	Semi-mo.....Meth....	1841	<i>No Advts.</i>
	Sunday School Classmate.....	Semi-mo.....Meth....	<i>No Advts.</i>	
	Sunday School Journal.....	Monthly.....Meth....	1869	73,000 10.00
	Sunday School Leaflet.....	Monthly.....S. S.....	<i>No Advts.</i>	
	Sunday Times and Messenger.....	Sunday.....Ind.....	1841	21,600 4.50
	Tablet.....	Saturday ..Cath....	1857	8,500 16.00
	Tages Nachrichten.....	Evg. <i>ex.Sund.</i> Dem....	1870	42,000 16.00
	Tagsblatt (Morrisania).....	Saturday.....	1871	4.00
	Tailors' Review.....	Monthly.....Fash....	2.50	
	Teachers' Institute.....	Monthly.....Educ....	1879	12,500 1.50
	Techniker.....	Semi-mo.....Mech....	1878	3.00
	Thompson's Bank Note and } Commercial Reporter.....	Wkly. and Mo.Finan...	1836	5.00
	Thoughts and Events.....	Saturday.....Lit.....	1879	6.00
	Times.....	Every Morn..Rep....	1851	34,000 52.00
		<i>Sunday Edition</i>		8.00
		<i>Thirty insertions, including Sunday</i>		60.00
	Times.....	Tues.and Fri..Rep....	1851	5,000 10.00
	Times.....	Wednesday..Rep....	1851	40,000 20.00
	Tobacco Leaf.....	Wednesday..Com....	1864	10.00
	Trade Bureau.....	Saturday ..Com....	1874	6.00
	Trade Reporter.....	Saturday ..Com....	1869	5,000 6.00
	Transactions of the American } Society of Civil Engineers.....	Monthly.....Eng....	1871	3.00

† County-seat. † Township: population of place not reported separately. ‡ Census of 1880.

	Population.		Estab.	Circ.	Ten Lines. 1 mo.
NEW YORK † (Continued).....		Every Morn..Ind.....	1841	30,900	\$78.00
Tribune.....		Sunday Edition.....			12.00
		Thirty insertions, including Sunday			90.00
Tribune.....		Tues.and Fri. Ind.....	1841	8,000	9.50
Tribune.....		Wednesday..Ind.....	1841	40,000	33.00
True Citizen.....		Monthly.....Lit.....	1877	Decline	2.50
Truth.....		Every Morn.....	1879		10.00
		Sunday Edition.....			4.00
		Thirty insertions, including Sunday			14.00
Truth-Seeker.....		Saturday.....Liberal..	1874		4.00
Turf, Field, and Farm.....		Friday.....Sport....	1865		12.00
Tydni Delnicke Listy (weekly ed. Delnicke Listy) Bohemian		Saturday.....Ind.....	1874		8.00
Typographic Messenger.....		Quarterly.....Typo....			2.50
Underwriter.....		Saturday.....Ins.....	1859	10,350	2.50
Union.....		Saturday.....Cath.....	1873		6.00
Union in Christ.....		Monthly.....Unsect..	1875		2.50
Union (Morrisania).....		Saturday.....Dem....	1871	2,478	1.75
United States Battle Flag.....		Monthly.....Lit.....	1878	2,000	2.50
United States Economist and Dry Goods Reporter.....		Saturday.....Com.....	1846	Decline	10.00
United States Grocer.....		Saturday.....Com.....	1875		10.00
United States Insurance Gazette and Magazine.....		Monthly.....Ins.....	1884		2.50
United States Tobacco Journal.....		Saturday.....Com.....	1876	6,250	10.00
University Quarterly.....		Quarterly.....Coll.....			2.50
Van Nostrand's Eclectic Engineering Magazine.....		Monthly.....Mech....	1869		2.50
		Scientific and Mechanical Advt.s. only.			
Voice From The Old Brewery.....		Monthly.....Evan....	1861	9,000	2.00
Volkszeitung.....		Morn.ex.Sund.Ind.....	1873	10,200	26.00
Volkszeitung.....		Thursday.....Ind.....	1878	5,700	10.00
Wallace's Monthly.....		Monthly.....Agric....	1875	3,000	5.00
Wall Street Journal.....		Saturday.....Finan....	1852		8.00
Wall Street News.....		Morn.ex.Sund.Finan....	1879		26.00
Watch-Tower.....		Saturday.....Bapt....	1878		2.60
Water, Gas, and Steam.....		Monthly.....Scien....	1877	4,000	2.00
Weekly.....		Monday.....Lit.....	1855	200,000	50.00
Westchester Times (Morrisania).....		Friday.....Rep.....	1864	1,152	3.00
Widow's Guide.....		Monthly.....Mat.....	1874		2.00
Wild Oats.....		Wednesday...Humor..	1870	7,500	10.00
Wine and Fruit Reporter.....		Monthly.....Com.....			2.50
Wine and Spirit Review.....		Semi-mo.....Com.....			2.50
Witness.....		Thursday.Ind.Evan....	1871	60,000	23.50
Woodcock's Printers' Gazette and Newspaper Reporter...}		Monday.....Typo....	1871	2,000	10.00
Wood's Household Magazine.....		Monthly.....Lit.....	1867		5.00
World.....		Every Morn..Dem....	1860	18,000	52.00
		Sunday Edition.....			8.00
		Thirty insertions, including Sunday			60.00
World.....		Tues.and Fri..Dem....	1860		16.00
World.....		Wednesday...Dem....	1860	130,000	30.00
World of Fashion.....		Monthly.....Fash....	1879		3.50
X. Y. Z. Railway and Steam- boat Guide.....		Monthly.....R. R.....	1879	2,000	2.50
Young Catholic.....		Monthly.....Cath.....	1870		2.00
Young Christian Soldier and Carrier Dove.....		Weekly.....Epis.....	1867		4.00
Young Folk's Weekly.....		Wednesday...Juvenile.	1878		4.00
Young Men of America.....		Thursday.....Lit.....	1877		20.00
Young Scientist.....		Monthly.....Juvenile.	1878		3.00
Youth's Temperance Banner.....		Monthly.....Temp....	1865	No Advt.s.	
Zeitung.....		Morn.ex.Sund. Dem....	1845	4,000	14.00
Zeitung.....		Tuesday.....Dem....	1845	5,000	8.00
NIAGARA FALLS... 3,321+...Gazette.....		Wednesday...Rep.....	1854	700	1.25
NIAGARA Co.....50,437		Index.....			1.00
Dem. plur. 316					
NICHOLVILLE..... 300....Herald.....		See Democrat and Sentinel, BURLINGTON, Vt.			
ST. LAWRENCE Co.84,826; Rep. maj. 7,641					
NORTH BAY..... 343....Lake Side Gazette.....		Semi-mo.....Local....	1880		2.00
ONEIDA Co.....115,846; Rep. maj. 1,003					

	Population.		Estab.		Ten Lines.
					Circ. 1 mo.
NORTHPORT	1,060	Suffolk County Journal.....Friday.....Dem	1874	1,000	\$2.00
SUFFOLK Co.	54,230†; Dem. maj. 79				
NORWICH †	4,279	Chenango Telegraph.....Wed.and Sat..Rep	1829	3,100	1.88
CHENANGO Co.	40,564	Chenango Union.....Thursday...Dem	1816	2,700	1.88
Rep. maj. 1,190		Sentinel.....Friday.....Gbk	1880		1.88
		<i>This paper prints an edition under the name of Home Sentinel, Afton.</i>			
NORWOOD		News.....Tuesday.....Rep	1878	650	2.00
St. LAWRENCE Co.	84,826; Rep. maj. 7,641				
NUNDA	1,189	News.....Saturday.....Rep	1859	1,200	1.67
LIVINGSTON Co.	33,309; Rep. maj. 994				
NYACK	3,488	City and Country.....Friday.....Dem	1859	550	2.09
ROCKLAND Co.	25,213	Rockland Advertiser and } Chronicle.....} Wednesday...Ind.	1879		2.09
Dem. maj. 1,125		Rockland County Journal.....Saturday...Rep	1850	1,250	1.25
OGDENSBURG	10,424†	Advance.....Thursday...Dem	1861	2,150	2.09
St. LAWRENCE Co.	84,826	Journal.....Morn.ex.Sund.Rep	1855	750	5.00
Rep. maj. 7,641		St. Lawrence Republican } (weekly edition of Journal)..} Wednesday...Rep	1880	4,500	1.88
OLEAN	*4,573†	Democrat.....Thursday...Dem	1879	2,700	2.09
CATTARAUGUS Co.	43,909	Times.....Evg.ex.Sund.Rep	1879		4.17
Rep. maj. 1,555		Times.....Wednesday...Rep	1885	2,600	2.50
ONEIDA	3,262	Democratic Union.....Thursday...Dem	1866	3,000	2.25
MADISON Co.	43,522	Dispatch.....Thursday...Rep	1854	2,750	2.25
Rep. maj. 1,853		Free Press.....Saturday...Ind	1880		2.09
ONEONTA	*2,400†	Herald and Democrat.....Friday...Rep	1853	1,560	2.09
OTSEGO Co.	50,000†	Press.....Thursday...Dem	1875	803	2.00
Dem. maj. 168					
ONTARIO	700†	Press.....Thursday...Local	1878	512	2.00
WAYNE Co.	47,710; Rep. maj. 1,802				
ORISKANY FALLS	628	News.....Thursday...Local	1880		2.00
ONEIDA Co.	115,846†; Rep. maj. 1,008				
OSWEGO †	20,910	Palladium.....Evg.ex.Sund..Dem	1863	2,100	5.00
OSWEGO Co.	77,941	Palladium.....Wednesday...Dem	1819	1,700	2.50
Rep. maj. 2,535		Times.....Evg.ex.Sund.Rep	1846	1,000	5.00
		Times.....Wednesday...Rep	1845	3,300	3.00
OVID	*2,494†	Independent.....Wednesday...Ind	1873	900	2.09
SENECA Co.	30,033†; Dem. maj. 503				
OWEGO †	4,756	Blade.....Thursday...Rep	1880		2.09
TIOGA Co.	30,572	Gazette.....Thursday...Dem	1814	2,300	2.09
Rep. maj. 709		Times.....Thursday...Rep	1885	2,600	2.09
		Tioga County Record.....Saturday...Neut	1871	1,500	2.25
OXFORD	1,278	Times.....Wednesday...Rep	1837	1,000	2.09
CHENANGO Co.	40,564; Rep. maj. 1,190				
PALMYRA	2,800†	Courier.....Friday.....Rep	1838	1,500	1.88
WAYNE Co.	47,710	Fruit Recorder.....Monthly...Agric	1869	3,400	4.00
Rep. maj. 1,802		Wayne County Journal.....Thursday...Rep	1871	1,700	1.88
PANAMA		Herald.....Friday.....Local	1879		2.09
CHAUTAQUA Co.	59,327; Rep. maj. 4,250				
PARISH	1,929	Sun and Mirror.....Thursday...Ind	1877	700	2.09
Oswego Co.	77,941; Rep. maj. 2,535				
PATCHOGUE	*11,520†	Advance.....Saturday...Ind	1871	925	1.67
SUFFOLK Co.	54,230†; Dem. maj. 79				
PAWLING	*1,760	Pioneer.....Thursday...Local	1870	500	1.67
DUTCHESS Co.	74,041; Rep. maj. 106				
PEEKSKILL	6,560	Blade.....Tuesday.....Ind	1878	1,350	2.09
WESTCHESTER Co.	131,343	Highland Democrat.....Saturday...Dem	1845	1,450	2.09
Dem. maj. 2,450		Messenger.....Thursday...Rep	1862	900	2.09
PENN YAN †	3,488	Democrat.....Friday...Dem	1817	1,000	2.50
YATES Co.	19,595	Express.....Wednesday...Rep	1866	1,500	2.50
Rep. maj. 1,161		Yates County Chronicle.....Thursday...Rep	1823	1,850	2.50
PERRY	1,114†	Wyoming County Herald.....Friday...Rep	1877	1,056	1.00
WYOMING Co.	30,602†; Rep. maj. 1,144				
PHELPS	1,355	Citizen.....Thursday...Ind	1832	960	1.25
ONTARIO Co.	49,433†	Neighbor's Home Mail.....Monthly...Family	1874	5,150	1.00
Rep. maj. 751					
PHILMONT	699	Sentinel.....Wednesday...Neut	1880		2.50
COLUMBIA Co.	47,044; Dem. maj. 538				
PHENIX	1,418	Register.....Thursday...Ind	1858	600	1.88
OSWEGO Co.	77,941; Rep. maj. 2,535				

† County-seat. * Township; population of place not reported separately. ‡ Census of 1880.

	Population.		Estab.	Ten Lines. Circ. 1 mo.
PIKE	638†	Gazette	Saturday	Ind.Rep. 1876 490 \$1.88
WYOMING Co	30,602†	Rep. maj. 1,144		
PINE PLAINS	401	Herald	Friday	Neut 1859 500 2.09
DUTCHESS Co	74,041	Rep. maj. 106		
PLATTSBURG †	5,189	News		See Democrat and Sentinel, BURLINGTON, Vt.
CLINTON Co	47,947	Republican	Saturday	Dem 1871 1,900 1.67
Rep. maj. 706		Sentinel	Friday	Rep 1854 2,400 1.67
		Teachers' Companion	Monthly	Educ 1880 1.50
PORT BYRON	1,089	Chronicle	Saturday	Ind 1871 600 1.67
CAYUGA Co	59,550	Rep. maj. 2,708		
PORT CHESTER	3,797	Journal	Thursday	Ind 1869 1,250 2.50
WESTCHESTER Co	131,348	Leader	Saturday	Ind 1879 2.50
Dem. maj. 2,450				
PORT HENRY	*7,779†	Herald	Thursday	Ind 1873 500 2.09
ESSEX Co	29,042	Record		See Democrat and Sentinel, BURLINGTON, Vt.
Rep. maj. 1,452				
PORT JEFFERSON	*1,741†	Long Island Leader	Friday	Ind.Rep. 1873 1,200 2.09
SUFFOLK Co	54,230†	Times	Friday	Ind 1878 625 2.09
Dem. maj. 79				
PORT JERVIS	*11,429†	Evening Gazette	Tu.Th.&Sat.	Dem 1869 792 4.50
ORANGE Co	88,315†	Gazette (wkly ed. Evening Gazette)	Friday	Dem 1869 1,032 2.09
Dem. maj. 290		Sunday Morning Call	Sunday	Local 1880 2.09
		Tri-States Union (semi-weekly edition of Union)	Tues. and Fri.	Rep 1851 2,100 2.09
		Union	Evg. ex. Sund.	Rep 1874 900 4.17
POTSDAM	2,795†	Courier and Freeman	Thursday	Rep 1852 2,600 1.46
St. LAWRENCE Co	84,826	St. Lawrence Herald	Friday	Temp 1878 2,000 2.09
Rep. maj. 7,641				
POUGHKEEPSIE †	20,080	Courier	Sunday	Ind 1873 3,750 2.50
DUTCHESS Co	74,041	Dutchess Farmer	Tuesday	Agric 1869 1,000 2.90
Rep. maj. 106		Eagle	Morn. ex. Sund.	Rep 1860 1,750 3.13
		Eagle	Saturday	Rep 1828 1,700 2.40
		News	Morn. ex. Sund.	Dem 1871 1,800 3.13
		News	Saturday	Dem 1871 1,800 1.67
		Press	Evg. ex. Sund.	Dem 1850 525 4.00
		Telegraph (wkly. edition of Press)	Saturday	Dem 1827 1,970 2.09
		Vassar Miscellany	Monthly	Coll 1.00
		Woehentliche Post (dated at Newburgh also)	Saturday	Dem 1879 650 2.09
PRATTSBURG	639	News	Thursday	Ind 1872 900 1.88
STEBEN Co	67,717	Rep. maj. 878		
PRATTSVILLE	489	News	Saturday	Dem 1853 614 2.09
GREENE Co	92,601†	Dem. maj. 1,039		
PULASKI		Democrat	Thursday	Ind 1849 1,050 2.09
OSWEGO Co	77,941	Rep. maj. 2,535		
RANDOLPH	*1,111†	Courant	Thursday	Ind 1879 1,287 2.09
CATTARAUGUS Co	43,909	Register	Thursday	Rep 1865 750 5.00
Rep. maj. 1,555				
RED HOOK	861	Journal	Friday	Ind 1859 500 2.09
DUTCHESS Co	74,041	Rep. maj. 106		
REMSEN	*1,194†	Y Cenhadwr Americanaidd	Monthly	Welsh 1840 1,000 1.00
ONEIDA Co	115,846†	Rep. maj. 1,028		
RENSSELAERVILLE*	2,483†	Press	Thursday	Neut 1872 952 2.09
ALBANY Co	157,221†	Dem. maj. 1,090		
RHINEBECK	1,322	Gazette	Thursday	Ind 1847 1,152 1.67
DUTCHESS Co	74,041	Rep. maj. 106		
RICHFIELD SPRINGS	900†	Mercury	Saturday	Ind 1867 1,003 2.50
OTSEGO Co	50,000†	Dem. maj. 168		
RICHMONDVILLE	630	Democrat	Saturday	Ind 1870 Decline 1.25
SCHOHARIE Co	33,340	Dem. maj. 1,761		
RIVERHEAD †	1,761†	News	Tuesday	Rep 1867 840 1.88
SUFFOLK Co	54,230†	Dem. maj. 79		
ROCHESTER †	87,057†	American Rural Home	Saturday	Agric 1871 9,750 7.20
MONROE Co	117,868	Beobachter	Evg. ex. Sund.	Rep 1852 800 5.00
Rep. maj. 1,513		Bulletin	Semi-mo	Y.M.C.A. 1878 1,200 2.00
		Campus	Monthly	Coll 1874 150 1.50
		Casket	Monthly	Sepulture 1876 900 3.00
		Catholic Times	Saturday	Cath 1877 3.00
			Every Morn.	Rep 1832 6,250 6.00
		Democrat and Chronicle	Sunday Edition	1879 3.00
			Thirty insertions, including Sunday	7.00

	Population.		Estab.	Ten Lines.	
				Circ.	1 mo.
ROCHESTER† (Continued)		Democrat and Chronicle.....	Tues. and Fri. Rep	1832	700 \$3.50
		Democrat and Chronicle.....	Wednesday...Rep	1832	6,875 2.25
		Earnest Christian and Golden Rule.....	Monthly...Evan	1861	3,000 1.00
		Empire State Agriculturist.....	Monthly.....Agric.....	1830	2.20
		Evening Express.....	Evg. ex. Sund. Rep	1859	5,390 6.00
		Exponent.....	Thursday....Family..	1878	2,250 3.00
		Express (tri-weekly edition of Evening Express).....	Tu. Th. & Sat. Rep	1859	2,200 4.80
		Express (weekly edition of Evening Express).....	Thursday....Rep	1859	6,500 2.25
		Herald of the Morning.....	Semi-mo.....Unsect..	1873	No Advs.
		Hospital Review.....	Monthly.....Med	1864	800 1.00
		Industrial School Advocate.....	Monthly.....	1865	500 1.00
		Katholische Volks-Zeitung.....	Saturday.....Cath.....	1878	1,000 2.09
		Morning Herald.....	Morn. ex. Sund. Ind.....	1879	7,000 4.17
		People's Journal.....	Semi-mo.....Lit.....	1880	2.50
		Republican (weekly edition of Union and Advertiser).....	Wednesday...Dem	1816	3,000 2.25
		Roberts' Miscellany.....	Monthly.....Lit.....	1880	2.50
		Sonntags-Blatt.....	Sunday.....	1877	2,500 2.00
		Sonntags Journal (Sunday edition of Volksblatt).....	Sunday.....Dem	1878	2,000 2.00
		Star.....	Saturday.....Ind.....	1878	2,300 2.09
		Sunday Morning Herald.....	Sunday.....Ind.....	1876	6,000 2.00
		Sunday Morning Tribune.....	Sunday.....Ind.....	1871	7,500 2.00
		Union and Advertiser.....	Evg. ex. Sund. Dem	1826	4,500 6.00
		Union and Advertiser.....	Tues. and Fri. Dem	1826	2,500 3.50
		Vick's Illustrated Magazine.....	Monthly.....Flor.....	1877	23,400 5.50
		Volksblatt.....	Noon ex. Sund. Dem	1863	1,000 6.00
		Volksblatt.....	Friday.....Dem	1854	2,800 2.25
		West End Journal and Orphans' Advocate.....	Monthly.....Unsect..		1.00
		Wochenblatt (wkly. ed. of Beo- bacher).....	Friday.....Rep	1852	1,000 2.09
ROCKVILLE CENTER		South Side Observer.....	Friday.....Rep	1865	1,250 1.20
QUEENS CO	73,803; Dem. maj. 2,983				
ROME †	12,045†	Roman Citizen.....	Friday.....Rep	1840	1,080 2.50
ONEIDA CO	115,846†	Sentinel.....	Tuesday.....Dem	1834	2,800 2.50
	Rep. maj. 1,028	Watchword.....	Saturday.....Temp....	1869	1,500 2.00
RONDOUT, ULSTER Co.	— See KINGSTON.				
ROSLYN	655	News.....	Saturday.....Ind.....	1878	700 2.09
QUEENS CO	73,803; Dem. maj. 2,983				
ROXBURY	*2,345†	Delaware Times.....	Thursday.....Dem	1830	2.09
DELAWARE CO	42,520†; Rep. maj. 461.				
SAG HARBOR	1,994†	Corrector.....	Saturday.....Dem*....	1822	624 1.25
SUFFOLK CO	54,280†	Express.....	Thursday.....Rep	1859	864 1.25
	Dem. maj. 79				
ST. JOHNSVILLE	1,376	Portrait.....	Wednesday...Ind.....	1875	1.46
MONTGOMERY Co.	34,457; Dem. maj. 283				
SALAMANCA	*3,594†	Cattaraugus Republican (dated at Little Valley also).....	Thursday....Rep	1867	3,000 2.50
CATTARAUGUS Co.	43,909	County Record.....	Saturday.....Gbk.....	1880	2.50
	Rep. maj. 2,555	Gazette.....	Saturday.....Ind.....	1868	873 2.50
SALEM †	1,239	Press.....	Friday.....Rep	1850	1,056 1.88
WASHINGTON Co.	49,568	Review.....	Saturday.....Dem	1877	750 1.88
	Rep. maj. 2,388				
SANDY CREEK	986	News.....	Thursday.....Ind.....	1871	984 1.88
OSWEGO Co	77,941; Rep. maj. 1,535				
SANDY HILL †	2,347	Commercial Advertiser.....	Wednesday...Ind.....	1879	700 1.75
WASHINGTON Co.	49,538	Herald.....	Thursday.....Rep	1823	1,900 2.09
	Rep. maj. 2,388				
SARATOGA	7,516	Banner.....	Saturday.....Ind.....	1877	2.09
SARATOGA Co	51,529	Eagle.....	Saturday.....Rep	1879	800 2.09
	Rep. maj. 950	Saratogian.....	Evg. ex. Sund. Rep	1868	850 5.00
		Saratogian.....	Thursday.....Rep	1852	1,500 2.09
		Sentinel.....	Thursday.....Ind.....	1819	800 1.75
		Sun.....	Saturday.....Dem	1870	1,204 2.09
SAUGERTIES	3,924†	Evening Post.....	Evg. ex. Sund. Ind.....	1878	386 3.13
ULSTER Co.	84,075	Telegraph.....	Thursday.....Ind.....	1846	1,123 1.75
	Dem. maj. 1,647				

† County-seat. * Township: population of place not reported separately. ‡ Census of 1880.

	Population.			Estab.	Ten Lines.	
					Circ.	1 mo.
SAUQUOIT.....	459	Valley Register.....	Friday.....	Neut.....	1879	500 \$2.00
ONEIDA Co.....	115,846†	Rep. maj. 1,023				
SCHENECTADY †.....	11,026	Concordiensis.....	Monthly.....	Coll.....	1877	450 .75
SCHENECTADY Co. 21,347		Deutsche Anzeiger.....	Saturday.....	Ind.....	1874	950 3.50
Dem. maj. 243		Evening Star.....	Evg. ex. Sund.....	Dem.....	1855	720 3.13
		Gazette (weekly edition of } Morning Gazette).....	Friday.....	Dem.....	1879	800 2.09
		Morning Gazette.....	Morn. ex. Sund.....	Ind.....	1879	600 5.63
		Reflector (wkly. ed. Evening Star).....	Thursday.....	Dem.....	1833	700 2.09
		True Democrat.....	Saturday.....	Dem.....	1879	2.09
		Union.....	Evg. ex. Sund.....	Rep.....	1865	550 4.00
		Union.....	Thursday.....	Rep.....	1865	650 3.00
SCHENEVUS.....	650†	Monitor.....	Saturday.....	Ind.....	1864	600 1.25
OTSEGO Co.....	50,000†	Dem. maj. 168				
SCHOHARIE †.....	1,200	Republican.....	Thursday.....	Dem.....	1819	1,500 2.09
SCHOHARIE Co.....	33,340	Union.....	Friday.....	Rep.....	1833	1,000 2.09
Dem. maj. 1,761						
SCHUYLERVILLE..	1,357	Saratoga County Standard.....	Thursday.....	Rep.....	1871	1,100 1.67
SARATOGA Co.....	51,529	Rep. maj. 950				
SENECA FALLS.....	6,651†	Reveille.....	Friday.....	Dem.....	1854	1,500 2.50
SENECA Co.....	30,033†	Seneca County Courier.....	Tues. and Fri.....	Rep.....	1836	1,400 2.09
Dem. maj. 503						
SHAKERS.....		Shaker Manifesto.....	See SHAKER VILLAGE, N. H.			
ALBANY Co.....	133,052	Dem. maj. 1,090				
SHARON SPRINGS..	520	Gazette.....	Thursday.....	Ind.....	1873	468 1.25
SCHOHARIE Co.....	33,340	Dem. maj. 1,761				
SHERBURNE.....	*2,927	News.....	Saturday.....	Ind.....	1864	650 1.25
CHENANGO Co.....	40,554	Rep. maj. 1,190				
SHERMAN.....	610	Chautauqua County News.....	Wednesday.....	Ind.....	1876	600 2.09
CHAUTAUQUA Co.....	59,327	Rep. maj. 4,250				
SIDNEY PLAINS...*	2,468†	News and Wave.....	Wednesday.....		1879	2.00
DELAWARE Co.....	42,520†	Rural Press.....	Wednesday.....	Ind.....	1879	300 2.00
Rep. maj. 561		Prints an edition under the name of Chenango Press, Guilford.				
SILVER CREEK.....	666	Counterfeit Detective.....	Monthly.....	Com.....	1879	1.00
CHAUTAUQUA Co.....	59,327	Local.....	Friday.....	Ind.....	1877	1,100 .60
Rep. maj. 4,250						
SINCLAIRVILLE.....		Spectator.....	Friday.....	Ind.....	1879	400 2.00
CHAUTAUQUA Co.....	59,327	Rep. maj. 4,250				
SING SING.....	4,696	Democratic Register.....	Wednesday.....	Dem.....	1868	960 2.09
WESTCHESTER Co. 131,343		Democratic Standard.....	Tuesday.....	Dem.....	1873	600 2.09
Dem. maj. 2,450		Hudson River Chronicle.....	Wednesday.....	Rep.....	1836	825 2.09
		Republican.....	Thursday.....	Rep.....	1831	700 2.09
SKANEATELES...*	4,324†	Democrat.....	Thursday.....	Dem.....	1840	1,000 2.09
ONONDAGA Co.....	121,162†	Free Press.....	Saturday.....	Ind.....	1874	1,000 2.09
Rep. maj. 3,576						
SODUS.....	850†	Wayne County Alliance.....	Wednesday.....	Ind.....	1872	750 2.09
WAYNE Co.....	47,710	Rep. maj. 1,802				
SOUTH HARTFORD..		Family Guest.....	Monthly.....	Family..	1880	1.00
WASHINGTON Co..	49,568	Rep. maj. 2,338				
SOUTHOLD.....	*7,278†	Long Island Traveler.....	Thursday.....	Ind.....	1871	610 2.09
SUFFOLK Co.....	54,230†	Dem. maj. 79				
SPENCER.....	*1,863	Herald.....	Thursday.....	Ind.....	1873	375 2.09
TIOGA Co.....	30,572	Rep. maj. 709				
SPENCERPORT.....	591	Journal.....	Saturday.....	Ind.....	1873	1,032 2.09
MONROE Co.....	117,863	Rep. maj. 1,513				
SPRINGVILLE.....	1,006	Journal and Herald.....	Saturday.....	Rep.....	1867	1,000 1.25
ERIE Co.....	178,699	Local News.....	Thursday.....	Local.....	1879	1.25
Rep. maj. 724						
SPRINGWATER...*	2,174	Enterprise.....	Thursday.....	Local.....	1879	300 1.15
LIVINGSTON Co.....	33,309	Rep. maj. 994				
STAMFORD.....	524†	Mirror.....	Tuesday.....	Dem.....	1851	1,300 1.00
DELAWARE Co.....	42,520†	Rep. maj. 561				
STAPLETON (Edgewater).....		Deutsche Staten Islander.....	Saturday.....	Ind. Rep.	1867	680 2.09
RICHMOND Co.....	40,183†	Richmond County Gazette.....	Wednesday.....	Ind.....	1859	900 2.09
Dem. maj. 1,454		Staten Island Leader.....	Saturday.....	Dem.....	1880	2.09
STILLWATER.....	737	Enterprise.....	Saturday.....	Ind.....	1880	2.09
SARATOGA Co.....	51,529	Rep. maj. 950				
STITTVILLE.....	243	Temperance Zealot.....	Semi-mo.....	Prohib..	1879	
ONEIDA Co.....	115,846†	Rep. maj. 1 023				

	Population.		Estab.	Ten Lines.	
				Circ.	1 mo.
SUSPENSION BRIDGE	2,510†	Journal	Saturday	Dem	1870 850 \$1.88
NIAGARA Co	50,437; Dem. plur. 316				
SYRACUSE †	52,158†	American Wesleyan	Wednesday	Meth	1843 3,250 3.20
ONONDAGA Co	121,162†	Central Demokrat	Saturday	Dem	1858 1,020 2.09
Rep. maj. 3,576		Commercial Traveler	Monthly	Com	1875 1.00
		Courier	Morn. ex. Sund.	Dem	1855 2,000 5.00
		Evening Herald	Evg. ex. Sund.	Ind	1877 7,000 4.00
		Journal	Evg. ex. Sund.	Rep	1843 3,300 5.00
		Journal	Saturday	Rep	1883 3,200 2.50
		Morning Standard	Morn. ex. Sund.	Rep	1855 2,500 4.00
		National Citizen and Ballot Box	Monthly	Wom. Suf.	1876 2,166 1.00
		Northern Christian Advocate	Thursday	Meth	1840 11,060 6.00
		Onondaga Courier (weekly edition of Courier)	Thursday	Dem	1859 2,000 2.00
		Poultry Record	Monthly	Poult	1880 1.50
		School Bulletin and New York Educational Journal	Monthly	Educ	1874 2,500 1.50
		Standard (weekly edition of Morning Standard)	Wednesday	Rep	1840 2,450 2.00
		Sunday Courier (Sunday edition of Courier)	Sunday	Dem	1874 2,000 1.88
		Sunday Morning Times	Sunday	Ind	1876 6,300 1.88
		Typo	Bi-monthly	Typo	1871 1,706 1.00
		Union (German)	Saturday	Rep	1851 2.25
		University Herald	Monthly	Coll	1.00
TARRYTOWN		Argus	Saturday	Ind	1868 600 2.53
WESTCHESTER Co	131,343	Sunnyside Press	Thursday	Ind	1873 800 2.50
Dem. maj. 2,450					
TICONDEROGA	*3,306†	Sentinel	Friday	Ind	1874 550 2.53
ESSEX Co	29,042; Rep. maj. 1,452				
TONAWANDA	2,812	Enterprise	Saturday	Ind	1869 500 2.09
NIAGARA Co	50,437	Herald	Thursday	Dem	1874 800 2.09
Dem. plur. 316					
TROUPSBURG	*2,281	Steuben Sentinel	Thursday	Ind	1880 2.09
STEBUEN Co	67,717; Rep. maj. 878				
TROY †	57,000†	Evening Standard	Evg. ex. Sund.	Ind	1877 3,530 3.75
RENSSELAER Co	99,549	Freie Deutsche Presse	Saturday	Ind	1871 753 1.75
Dem. maj. 607		Missionary Tidings	Monthly	Mission	1879 1.50
		Morning Whig	Morn. ex. Sund.	Rep	1884 Decline 8.75
		Northern Budget	Sunday	Rep	1791 12,153 3.00
		Observer	Sunday	Ind. Dem.	1875 2,400 2.50
		Press	Evg. ex. Sund.	Dem	1867 2,500 3.75
		Press	Wednesday	Dem	1867 3,100 6.12
		Saturday Journal	Saturday	Ind	1879 2.00
		Times	Evg. ex. Sund.	Rep	1851 5,500 16.88
		Times	Thursday	Rep	1867 4,000 3.13
		Volks Freund	Sunday		1879 2.50
		Whig (weekly edition of Morning Whig)	Tuesday	Rep	1884 Decline 2.92
TRUMANSBURG	1,243	Sentinel	Wednesday	Ind	1866 600 2.09
TOMPKINS Co	33,178; Rep. maj. 873				
UNADILLA	800†	Times	Thursday	Ind	1855 534 1.50
OTSEGO Co	53,000†; Dem. maj. 168				
UNION	*2,583	Argus	Tuesday	Ind	1880 1.75
BROOME Co	44,103	News	Friday	Neut	1850 675 1.88
Rep. maj. 1,313					
UNION SPRINGS	1,150	Advertiser	Friday	Ind	1866 500 1.88
CAYUGA Co	59,550; Rep. maj. 2,703				
UTICA †	33,927†	American Journal of Insanity	Quarterly	Med	1844 1.00
ONEIDA Co	115,346†	Church Eclectic	Monthly	Epls.	1873 1.00
Rep. maj. 1,023		Dawn (Welsh)	Monthly	Bapt.	1850 1.00
		Deutsche Zeitung	Tu. Th. & Sat.	Ind	1854 970 2.33
		Farm and Dairyman	Monthly	Agric.	1880 2.50
		Hamilton Literary Monthly	Monthly	Coll	1866 500 1.50
		Herald and Gazette and Courier (weekly edition of Morning Herald and Gazette)	Tuesday	Rep. Agric.	1793 6,000 3.00
		Morning Herald and Gazette	Morn. ex. Sund.	Rep	1793 5,900 10.50
		Observer	Evg. ex. Sund.	Dem	1847 3,420 6.25

† County-seat. * Township: population of place not reported separately. ‡ Census of 1880.

	Population.		Estab.	Ten Lines.
				Circ. 1 mo.
UTICA † (Continued)		Observer	Thursday Dem 1816	8,016 \$2.50
		Olive Branch	Monthly Spirit 1876	3,000 1.00
		Sunday Tribune	Sunday Ind. 1877	4,180 2.00
		Y Cyfaill o'r Hen Wlad	Monthly Presb. 1887	1,600 2.50
		Y Drych	Thursday Rep 1851	7,000 3.25
VIENNA	156	News	Friday Neut. 1880	2.00
ONEIDA Co.	115,846†; Rep. maj. 1,028			
WALDEN	1,254	Herald and Recorder	Saturday Rep 1870	500 2.09
ORANGE Co.	88,815†; Dem. maj. 290			
WALTON	*1,486†	Chronicle	Thursday Ind. 1869	700 1.25
DELAWARE Co.	42,520†; Rep. maj. 561			
WAPPINGER'S FALLS	2,263	Chronicle	Saturday Ind. 1870	725 1.25
DUTCHESS Co.	74,041	Era	Thursday Dem 1876	600 1.25
	Rep. maj. 106			
WARRENSBURG	715	News	Wednesday Ind. 1878	578 1.25
WARREN Co.	22,592; Rep. maj. 415			
WARSAW †	1,901†	Western New Yorker	Thursday Rep 1840	1,500 2.50
WYOMING Co.	30,602†	Wyoming County Democrat	Thursday Dem 1861	1,800 2.50
	Rep. maj. 1,144	Wyoming County Times	Thursday Dem 1870	1,563 2.93
WARWICK	*5,684†	Advertiser	Thursday Ind. 1866	1,042 1.45
ORANGE Co.	88,815†; Dem. maj. 290			
WATERFORD	3,071	Advertiser	Friday Ind. 1872	1,060 1.88
SARATOGA Co.	51,529; Rep. maj. 950			
WATERLOO †	4,179†	Catholic Times	Thursday Cath 1877	2,800 3.00
SENECA Co.	30,033†	Observer	Wednesday Dem 1828	1,600 3.00
	Dem. maj. 503	Seneca County News	Thursday Dem 1878	3,000 3.00
WATERTOWN †	9,333	Dispatch	Morn. ex. Sund. Dem 1872	1,104 4.00
JEFFERSON Co.	65,415	Post	Tuesday Ind. Rep. 1870	3,350 2.09
	Rep. maj. 2,094	Reformer (wkly. edition of Times)	Thursday Rep 1850	3,300 4.00
		Re-Union (wkly. ed. of Dispatch)	Thursday Dem 1866	3,300 4.00
		Times	Evg. ex. Sund. Rep 1860	1,800 4.00
WATERVILLE	1,182	Times	Thursday Ind. 1825	923 2.09
ONEIDA Co.	115,846†; Rep. maj. 1,028			
WATKINS †	2,723†	Democrat	Wednesday Dem 1865	762 2.09
SCHUYLER Co.	18,655†	Express	Thursday Rep 1854	1,398 2.09
	Rep. maj. 457			
WAVERLY	2,239	Advocate	Friday Rep 1851	1,200 2.50
TIOGA Co.	30,572	Free Press	Saturday Ind. 1866	624 2.50
	Rep. maj. 709	Review	Thursday Dem 1876	800 2.50
WAYLAND	*2,553	Union Advertiser	Thursday Ind. 1873	900 2.50
STEBEN Co.	67,717; Rep. maj. 873			
WEEDSPORT	1,348	Cayuga Chief	Saturday Ind. 1877	800 2.50
CAYUGA Co.	59,550	Sentinel	Thursday Neut. 1866	864 2.50
	Rep. maj. 2,703			
WELLS	*817	Journal and Republican	Tuesday Rep 1870	96 2.09
HAMILTON Co.	3,953†; Rep. maj. of Fulton and Hamilton Cos. 6			
WELLSVILLE	4,360†	Allegany County Reporter	Thursday Rep 1836	2,000 2.09
ALLEGANY Co.	41,021†	Allegany Democrat	Friday Dem 1853	840 2.09
	Rep. maj. 2,771			
WESTFIELD	3,000	Republican	Wednesday Rep 1855	960 2.09
CHAUTAUQUA Co.	59,327; Rep. maj. 4,250			
WEST NEW BRIGHTON		Staten Island Advertiser	Saturday Local 1877	500 2.09
RICHMOND Co.	40,183†	Staten Island Star	Thursday Local 1877	1.00
	Dem. maj. 1,454			
WEST TROY	10,693	Albany County Democrat	Saturday Dem 1860	1,000 2.09
ALBANY Co.	157,221†; Dem. maj. 1,090			
WEST WINFIELD		Winfield Standard	Wednesday Rep 1872	510 1.67
HERKIMER Co.	42,931†; Rep. maj. 551			
WHITEHALL	4,322	Chronicle	Saturday Rep 1840	1,600 1.88
WASHINGTON Co.	49,568	Times	Wednesday Dem 1860	1,900 1.88
	Rep. maj. 2,338			
WHITE PLAINS †	2,630	Westchester News	Saturday Rep 1871	600 2.09
WESTCHESTER Co.	131,348; Dem. maj. 2,450			
WHITE STONE	1,907	Herald	Wednesday Dem 1872	850 2.09
QUEENS Co.	73,803	This paper prints an edition under the name of MIRROR, COLLEGE POINT.		
	Dem. maj. 2,983			
WHITNEY'S POINT	480	Nioga Reporter	Friday Ind. 1873	750 2.00
BROOME Co.	44,103; Rep. maj. 1,313			
WILLIAMSVILLE	912	Amherst Bee	Thursday Local 1879	1.46
ERIE Co.	178,699; Rep. maj. 724			

	<i>Population.</i>		<i>Estab.</i>	<i>Ten Lines.</i>
			<i>Circ.</i>	<i>1 mo.</i>
WILSON.....	*1,200†...Star.....	Friday.....Ind.....	1878	\$2.09
NIAGARA Co.....	50,437; Dem. plur. 316			
WINDHAM.....	*344†...Journal.....	Thursday.....Dem.....	1857	750 1.46
GREENE Co.....	32,601†; Dem. maj. 1,039			
WINDSOR.....	325....Standard.....	Saturday.....Ind.....	1878	675 1.46
BROOME Co.....	44,103; Rep. maj. 1,813			
WOLCOTT.....	*1,600†...Independent.....	Wednesday...Ind.....	1878	550 1.88
WAYNE Co.....	47,710 Lake Shore News.....	Thursday.....Ind.....	1874	800 1.88
	Rep. maj. 1,802			
WORCESTER.....	*600†...Times.....	Friday.....Ind.....	1875	600 2.00
OTSEGO Co.....	50,000†; Dem. maj. 163			
WYOMING.....	338....Valley Era.....	Thursday.....Rep.....	1878	700 2.00
WYOMING Co.....	30,602†; Rep. maj. 1,144			
YONKERS.....	12,733....Gazette.....	Saturday.....Dem.....	1851	2,000 2.50
WESTCHESTER Co.	131,348 Statesman.....	Friday.....Rep.....	1856	1,800 2.50
	Dem. maj. 2,450			

† County-seat. * Township; population of place not reported separately. ‡ Census of 1880.

MIDDLE STATES SECTION

MIDDLE STATES:

PENNSYLVANIA.

NEW JERSEY.

DELAWARE.

MARYLAND.

DISTRICT OF COLUMBIA.

PENNSYLVANIA.

Population 3,521,951Rep. Maj. 9,458

STATE CAPITAL, HARRISBURG.

There are 67 Counties in Pennsylvania. Newspapers are published in all. — Cities, Towns, and Villages in which Papers are published number 272, of which 67 designated by a dagger (†) are County Seats. — There are 866 Papers which insert advertisements published in the State, of which 94 are daily, 5 tri-weekly, 4 semi-weekly, 625 weekly, 5 bi-weekly, 6 semi-monthly, 119 monthly, 1 bi-monthly, and 7 quarterly.

	<i>Population.</i>			<i>Estab.</i>	<i>Ten Lines.</i>
				<i>Circ.</i>	<i>1 mo.</i>
ALLEGHENY	73,472†	Evening Mail	Evg. ex. Sund. Ind. Rep.	1873	4,860 \$10.00
ALLEGHENY Co.	262,204	Sonntagsbote	Saturday Ind.	1873	2.09
	Rep. maj. 8,596				
ALLENTOWN †	18,071†	Bote der Neuen Kirche	Semi-mo. Swedbg.	1854	1.50
LEHIGH Co.	56,796	Chronicle and News	Evg. ex. Sund. Rep.	1866	2,000 6.67
	Dem. maj. 2,168	City Item	Morn. ex. Sund. Dem.	1873	1,000 6.67
		Democrat	Wednesday Dem.	1830	3,000 2.00
		Friedens-Bote (weekly edition of Lecha Bote)	Wednesday Ind.	1812	3,500 1.67
		Jugend Freund	Monthly Luth.	1847	No Advts.
		Lecha Bote	Tu. Th. & Sat. Ind.	1874	500 3.50
		Lehigh Register (weekly edition of Chronicle and News)	Wednesday Rep.	1845	1,400 1.75
		Lutherische Zeitschrift	Saturday Luth.	1853	1,900 1.75
		Unabhangiger Republikaner	Wednesday Dem.	1810	2,375 1.75
		Welt-Bote	Wednesday Ind.	1855	15,000 5.00
ALTOONA	19,973†	Advance	Saturday Gbk.	1879	1.50
BLAIR Co.	33,051	Blair County Radical	Thursday Rep.	1846	480 1.75
	Rep. maj. 784	Call (wkly. ed. of Evening Call)	Thursday Ind.	1879	900 1.00
		Deutsche Volks-Fuehrer	Thursday	1878	1.75
		Evening Call. Every Evg. ex. Sund. and Sun. Morn. Ind.	1873	1,200 2.50	
		Gospel Trumpet	Monthly Relig.	1873	1.00
		Musical Advocate	Monthly Mus.	1877	2,000 1.00
		Sun	Evg. ex. Sund. Dem.	1879	1,200 2.50
		Sun	Friday Dem.	1867	900 1.00
		Town Talk	Thursday	1879	2.50
		Tribune	Morn. ex. Sund. Rep.	1873	3.34
		Tribune	Thursday Rep.	1856	1,512 1.46
		Youth's Mirror	Monthly Juvenile.	1879	200 1.00
ANNVILLE	*1,432†	Gazette	Saturday Ind.	1873	300 1.75
LEBANON Co.	33,333†				
	Rep. maj. 1,519				
ASHLAND	5,714	Advocate	Friday Dem.	1865	1,050 2.50
SCHUYLKILL Co.	123,000†	Record	Saturday Adv.	1871	2.09
	Dem. maj. 531				
ATHENS	965	Gazette	Thursday Ind.	1870	450 2.00
BRADFORD Co.	53,000†				
	Rep. maj. 2,920				
BANGOR	*1,323†	Observer	Saturday Ind.	1879	850 1.75
NORTHAMPTON Co.	61,432				
	Dem. maj. 3,945				
BARNHART'S MILLS	1,103†	Millerstown Herald	Saturday Ind. Dem.	1876	800 1.46
BUTLER Co.	51,792†				
	Rep. maj. 735				
BATH	693†	Central Advertiser	Monthly	1830	1.00
NORTHAMPTON Co.	61,432				
	Dem. maj. 3,945				
BEAVER †	1,152†	Argus and Radical	Wednesday Rep.	1818	1,800 2.50
BEAVER Co.	39,703†	Star	Friday Dem.	1877	1,152 2.09
	Rep. maj. 690	Times	Thursday Rep.	1874	1,100 2.50
BEAVER FALLS	5,096†	Globe-Advertiser	Monthly Neut.	1879	1.00
BEAVER Co.	39,703†	Tribune	Friday Ind.	1875	800 2.50
	Rep. maj. 690				

	Population.			Estab.	Ten Lines.
					Circ. 1 mo.
BEDFORD †	1,247	Gazette	Friday	Dem	1905 1,500 \$4.00
BEDFORD Co.	29,635	Inquirer	Friday	Rep	1826 1,451 4.00
Dem. maj.	321				
BELLEFONTE †	3,005	Centre Democrat	Thursday	Dem	1879 2.50
CENTRE Co.	34,418	Democratic Watchman	Friday	Dem	1855 2,350 2.50
Dem. maj.	774	Republican	Wednesday	Rep	1869 2,370 2.50
BERLIN	640	Progressive Christian	Friday	Chn	1879 2.09
SOMERSET Co.	34,062	Rep. maj.	1,439		
BERWICK	*2,094	Independent	Friday	Ind	1871 625 2.50
COLUMBIA Co.	32,402	Dem. maj.	2,297		
BETHLEHEM	5,193	Brueder Botschafter	Thursday	Morav	1866 675 1.10
NORTHAMPTON Co.	61,432	Church Messenger	Monthly	Luth	1875 1.00
Dem. maj.	3,945	Moravian	Thursday	Morav	1856 1,300 1.67
		South Bethlehem Star	Thursday	Dem	1879 1.25
		Times	Evg. ex. Sund.	Ind	1867 1,250 4.17
BIRDSBORO		Record	Friday	Local	1879 1,000 1.88
BERKS Co.	106,701	Dem. maj.	7,254		
BLAIRSVILLE	1,162	Enterprise	Friday	Rep	1880 1.75
INDIANA Co.	39,471	Rep. maj.	2,641		
BLOOMING VALLEY	232	Advertiser	Monthly	Family	1876 800 .50
CRAWFORD Co.	68,487	Rep. maj.	639		
BLOOMSBURG †	3,704	Columbia County Republican	Thursday	Rep	1857 1,200 2.09
COLUMBIA Co.	32,402	Columbian	Friday	Dem	1836 1,200 2.09
Dem. maj.	2,297	Democratic Sentinel	Friday	Dem	1871 1,000 2.50
		Journal	Wednesday	Temp	1875 700 2.09
BLOSSBURG	*2,140	Industrial Register	Thursday	Neut	1879 1,200 1.67
TIOGA Co.	45,998	Rep. maj.	2,982		
BOYERTOWN	690	Demokrat	Tuesday	Dem	1857 1,000 2.09
BERKS Co.	106,701	Messenger	Friday	Ind	1879 Decline 2.09
Dem. maj.	7,254				
BRADDOCK	1,290	Sun.	Saturday	Rep	1878 600 2.09
ALLEGHENY Co.	262,204	Times	Saturday	Neut	1879 900 2.09
Rep. maj.	8,596				
BRADFORD	9,218	Era	Morn. ex. Sund.		1877 3,000 11.50
MCKEAN Co.	43,000	Evening Star	Evg. ex. Sund.	Rep	1879 5.00
Rep. maj.	95	Sunday News	Sunday	Ind	1879 1.67
BRISTOL	5,274	Bucks County Gazette	Thursday	Rep	1873 2,200 1.67
BUCKS Co.	68,588	Observer	Saturday	Ind	1871 792 1.20
Dem. maj.	288	Times	Saturday	Ind	1879 Decline 2.09
BROOKVILLE †	2,149	Democrat	Wednesday	Dem	1873 1,000 2.09
JEFFERSON Co.	27,862	Republican	Wednesday	Rep	1859 1,200 2.09
Dem. maj.	55				
BROWNSVILLE	1,749	Clipper	Wednesday	Rep	1854 600 1.67
FAYETTE Co.	43,284	Labor Advocate	Thursday	Gbk	1880 2.50
Dem. maj.	964				
BRYN MAWR		Home News	Friday	Ind	1877 3,120 2.50
MONTGOMERY Co.	95,506	Dem. maj.	170		
BURGETTSTOWN		Enterprise	Monthly	Local	1879 625 1.00
WASHINGTON Co.	55,406	Rep. maj.	281		
BUTLER †	3,161	Butler County Citizen	Wednesday	Rep	1863 1,500 1.30
BUTLER Co.	51,792	Christian Giver	Monthly	Relig	1880 1.00
Rep. maj.	735	Eagle	Wednesday	Rep	1870 1,400 2.50
		Ziegler's Democratic Herald	Thursday	Dem	1842 1,553 2.50
CAMBRIDGEBORO	674	News	Thursday	Ind	1873 1,512 2.25
CRAWFORD Co.	68,487	Rep. maj.	639		
CANNONSBURG	685	Herald	Friday	Ind	1872 600 2.09
WASHINGTON Co.	55,406	Rural Notes	Wednesday	Neut	1874 1,200 2.00
Rep. maj.	281				
CANTON	710	Sentinel	Thursday	Rep	1871 400 1.67
BRADFORD Co.	58,000	Rep. maj.	2,920		
CARBONDALE	6,393	Advance	Saturday	Rep	1857 780 2.00
LACKAWANNA Co.	89,375	Critic	Saturday	Ind	1879 408 1.50
		Leader	Friday	Ind	1872 408 2.25
CARLISLE †	6,650	American Volunteer	Thursday	Dem	1814 1,656 2.09
CUMBERLAND Co.	43,912	Common Wealth	Saturday	Gbk	1879 1.25
Dem. maj.	861	Herald	Thursday	Rep	1800 2,850 2.09
		Mirror	Tues. and Fri.	Ind	1875 1,810 1.90
		Valley Sentinel	Friday	Ind. Dem.	1862 2,850 2.50

† County-seat. * Township: population of place not reported separately. ‡ Census of 1880.

					Estab.	Ten Lines.	
					Circ.	1 mo.	
CARROLLTOWN	*1,797†	North Cambria News	Saturday	Dem	1879		\$1.75
CAMBERIA Co.	47,667†	Dem. Maj. 1,268					
CATASAUQUA	3,063†	Dispatch	Saturday	Ind.	1870	600	1.50
LEHIGH Co.	56,796	Valley Record	Thursday	Dem	1870	700	1.50
	Dem. maj. 2,168						
CATAWISSA	1,995†	News Item	Thursday	Ind.	1878	1,000	1.50
COLUMBIA Co.	32,402†	Dem. maj. 2,297					
CENTRE HALL		Centre Reporter	Thursday	Dem	1868	1,025	2.50
CENTRE Co.	34,418	Dem. maj. 774					
CHAMBERSBURG †	6,743†	Franklin Repository	Tuesday	Rep	1793	2,300	3.00
FRANKLIN Co.	49,920†	Herald	Morn. ex. Sund.	Ind.	1873	680	4.17
	Rep. maj. 268	Herald	Thursday	Ind.	1878	2,010	2.09
		Highway of Holiness	Monthly	Relig.	1875	1,500	1.50
		People's Register (weekly edition of Register)	Friday	Neut.	1876		2.09
		Public Opinion	Saturday	Rep	1869	2,056	3.13
		Register	Evg. ex. Sund.	Neut.	1879		4.17
		Valley Spirit	Wednesday	Dem	1847	2,000	3.00
CHESTER	9,485	Delaware County Advocate	Saturday	Ind.	1868	1,700	2.50
DELAWARE Co.	38,403	(weekly edition of Times)					
	Rep. maj. 2,232	Delaware County Democrat	Thursday	Dem	1867	1,500	2.09
		Delaware County Gazette	Wednesday	Rep	1879		2.09
		Delaware County Republican	Friday	Rep	1883	2,000	2.50
		Evening News	Evg. ex. Sund.	Ind.	1872	2,200	4.50
		Reveille	Monthly	Coll.	1877	700	1.00
		Times	Evg. ex. Sund.	Ind.	1876	600	5.00
CLARION †	709	Democrat	Thursday	Dem	1840	2,304	1.67
CLARION Co.	26,537	Jacksonian	Friday	Dem	1873	750	2.50
	Dem. maj. 1,090	Republican	Thursday	Rep	1869	1,700	2.50
CLAYSVILLE	315†	Cross and Crown	Monthly	Bapt.	1879		Decline
WASHINGTON Co.	55,406†	Sentinel	Friday	Ind.	1878	1,000	2.09
	Rep. maj. 231						
CLEARFIELD †	2,333†	Citizen	Thursday	Gbk.	1878	500	1.75
CLEARFIELD Co.	43,491†	Raftsmen's Journal	Wednesday	Rep	1854	1,003	2.09
	Dem. maj. 1,876	Republican	Wednesday	Dem	1827	1,740	2.00
COATESVILLE	2,767†	Chester Valley Farmer	Monthly	Agric.	1879		1.00
CHESTER Co.	80,000†	Chester Valley Union	Saturday	Rep	1863	1,200	1.25
	Rep. maj. 3,048	Times	Thursday	Ind.	1879	600	1.25
COCHRANTON	627†	Times	Thursday	Ind.	1878	912	1.67
CRAWFORD Co.	68,487†	Rep. maj. 639					
COLUMBIA	8,303†	Courant	Thursday	Rep	1829	2,200	2.50
LANCASTER Co.	133,504†	Herald	Wednesday	Dem	1866	1,440	1.75
	Rep. maj. 7,744	Spy	Saturday	Rep	1816	1,400	2.00
CONNEAUTVILLE	941†	Courier and Record	Thursday	Rep	1847	2,300	2.50
CRAWFORD Co.	68,487†	Rep. maj. 639					
CONNELLSVILLE	1,292	Fayette Monitor	Wednesday	Dem	1871	782	1.67
FAYETTE Co.	43,284	Keystone Courier	Friday	Dem	1879		1.67
	Dem. maj. 964						
CONSHOHOCKEN	4,566†	Recorder	Saturday	Non-pol.	1869	525	1.25
MONTGOMERY Co.	95,536†	Telegraph	Saturday	Local	1880		1.25
	Dem. maj. 170						
COOPERSTOWN		News	Saturday	Ind.	1878	1,200	1.67
VENANGO Co.	43,692†	Rep. maj. 55					
CORRY	5,238†	Herald	Thursday	Ind.	1877	1,104	1.50
EBIE Co.	65,973	Telegraph	Thursday	Rep	1865	1,600	1.50
	Rep. maj. 2,460						
COUDERSPORT †	471	Potter Enterprise	Thursday	Dem	1874	888	2.00
POTTER Co.	11,265	Potter Journal	Thursday	Rep	1848	1,009	1.88
	Rep. maj. 323						
CURWENSVILLE	705†	Clearfield County Times	Saturday	Rep	1872	562	2.09
CLEARFIELD Co.	43,461†	Dem. maj. 1,876					
DANVILLE †	8,483	Intelligencer	Friday	Dem	1828	900	2.09
MONTOUR Co.	15,344	Montour American	Thursday	Rep	1855	800	2.09
	Dem. maj. 538	National Record	Friday	Gbk.	1876	700	2.50
DELTA	276†	Herald	Tuesday	Ind.	1878	300	2.00
YORK Co.	86,527†	Dem. maj. 3,576					
DILLSBURG	455†	Bulletin	Friday	Ind.	1876	500	1.88
YORK Co.	86,527†	Dem. maj. 3,576					

	Population.		Estab.	Circ.	Ten Lines. 1 mo.		
DOWNTOWN	1,490†	Chester County Archive.....	Saturday	Ind.....	1873	800	\$1.56
CHESTER Co.	30,000‡; Rep. maj. 3,043						
DOYLESTOWN †	2,065†	Bucks County Express and	Tuesday.....	Dem.....	1897	2,160	1.25
BUCKS Co.	68,588‡	Reform (German).....					
	Dem. maj. 288	Bucks County Intelligencer.....	Saturday	Rep.....	1894	4,270	2.50
		Bucks County Mirror.....	Saturday	Dem.....	1868	1,688	1.25
		Democrat.....	Tuesday	Dem.....	1816	3,825	1.75
		Morgenstern.....	Tuesday	Rep.....	1886	800	2.00
		Wacht.....	Friday	Dem.....	1875	859	2.00
DRIFTWOOD.....	505‡	Gazette.....	Thursday	Ind.....	1876	450	2.09
CAMERON Co.	5,143‡; Rep. maj. 19						
DU BOIS CITY.....	2,719‡	Courier.....	Thursday	Ind.....	1879		2.09
CLEARFIELD Co.	48,461‡; Dem. maj. 1,876						
DUKE CENTRE.....	2,063‡	Herald.....	Saturday	Ind.....	1879	480	1.50
McKEAN Co.	48,000‡	Sunday Morning News.....	Sunday	Ind.....	1879	700	1.00
	Rep. maj. 95						
DUNCANNON.....	1,027‡	Record.....	Friday	Neut.....	1873	500	1.50
PERRY Co.	27,420‡; Dem. maj. 100						
DUSHORE.....	374‡	Sullivan Review.....	Wednesday	Ind.....	1878	700	1.50
SULLIVAN Co.	6,191‡; Dem. maj. 350						
EASTON †.....	11,983‡	Argus.....	Evg. ex. Sund.	Dem.....	1879		2.50
NORTHAMPTON Co.	61,432	Argus.....	Thursday	Dem.....	1825	2,500	1.25
	Dem. maj. 3,945	Council Brand.....	Monthly	Red Men.	1874	1,500	1.00
		Express.....	Evg. ex. Sund.	Ind.....	1855	1,850	5.00
		Free Press.....	Evg. ex. Sund.	Rep.....	1866	2,000	5.00
		Free Press.....	Friday	Rep.....	1855	1,300	2.23
		Lafayette College Journal.....	Monthly	Coll.....	1874		1.00
		Mechanics' Advocate.....	Monthly	O.U.A.M.	1869		Decline
		Northampton Correspondent	Friday.....	Dem.....	1801	1,550	1.25
		(German).....					
		Sentinel.....	Thursday	Dem.....	1810	450	2.00
		Temperance Benefit.....	Monthly	Temp.....			1.00
EAST STROUDSBURG.....		Gazette.....	Wednesday	Local.....	1878	500	2.00
MONROE Co.	20,223‡; Dem. maj. 3,044						
EBENSBURG †.....	1,123‡	Cambria Freeman.....	Friday	Dem.....	1867	1,080	1.75
CAMBRIA Co.	47,667‡	Cambria Herald.....	Friday	Rep.....	1871	800	1.75
	Dem. maj. 1,268						
EDENBURG (Knox P. O.).....		Evening News.....	Mon. Wed. & Sat.	Ind.....	1880		2.50
CLARION Co.	26,587	Herald.....	Friday	Ind.....	1876	1,450	2.00
	Dem. maj. 1,090						
ELDRED.....	*3,000†	Eagle.....	Saturday	Ind. Rep.	1878	1,028	2.00
McKEAN Co.	43,000‡; Rep. maj. 95						
ELIZABETH.....	1,196	Herald.....	Friday	Ind.....	1873	720	2.09
ALLEGHENY Co.	262,204‡; Rep. maj. 8,596						
ELIZABETHTOWN.....	978‡	Chronicle.....	Thursday	Ind.....	1869	700	1.46
LANCASTER Co.	139,504‡; Rep. maj. 7,744						
ELIZABETHVILLE.....	*1,255	Democrat.....	Friday	Dem.....	1879		Decline
DAUPHIN Co.	78,412‡; Rep. maj. 1,620						
ELKLAND.....	*470†	Journal.....	Tuesday	Rep.....	1876	978	1.25
TIOGA Co.	45,998‡; Rep. maj. 2,982						
EMLENTON.....	1,117‡	Register.....	Friday	Ind.....	1876	1,120	1.67
VENANGO Co.	48,692‡; Rep. maj. 55						
EMPORIUM †.....	1,146‡	Cameron County Press.....	Thursday	Rep.....	1866	525	2.09
CAMERON Co.	5,143‡	Independent.....	Thursday	Dem.....	1866	560	2.50
	Rep. maj. 19						
ERIE †.....	28,346‡	Advertiser.....	Saturday	Ind.....	1876	2,300	2.09
ERIE Co.	65,973	Dispatch (weekly edition of	Wednesday	Rep.....	1851	2,700	2.00
	Rep. maj. 2,460	Morning Dispatch).....					
		Dollar Herald (weekly edition	Thursday	Dem.....	1878	750	2.09
		of Evening Herald).....					
		Evening Herald.....	Evg. ex. Sund.	Dem.....	1878	1,800	4.17
		Gazette.....	Tuesday	Rep.....	1820	1,700	2.09
		Jornal de Noticias.....	Wednesday	Cath.....	1877	500	2.09
		Lake Shore Visitor.....	Wednesday	Cath.....	1872	2,800	2.25
		Leuchtthurm.....	Evg. ex. Sund.	Dem.....	1876	1,050	4.17
		Leuchtthurm.....	Thursday	Dem.....	1851	800	2.09
		Morning Dispatch.....	Morn. ex. Sund.	Rep.....	1861	2,100	15.00
		Observer.....	Thursday	Ind. Dem.	1880	2,400	2.50
		Sunday Morning Gazette	Sunday	Rep.....	1875	2,300	2.50
		(Sunday edition of Gazette).....					
		Zuschauer am Erie.....	Thursday	Rep.....	1852	1,100	1.50

† County-seat. * Township: population of place not reported separately. ‡ Census of 1881.

	Population.			Estab.	Ten Lines. Circ. 1 mo.
EVERETT		Bedford County Press	Tuesday	Rep	1867 600 \$1.75
BEDFORD Co.	29,635	Dem. maj. 321			
FALLS OF SCHUYLKILL		Advertiser	Friday	Ind	1879 1.75
PHILADELPHIA Co.	847,452	Rep. maj. 14,932			
FARMERSVILLE		Guiding Star	Monthly	Relig.	1879 2,000 1.00
LANCASTER Co.	139,504	Rep. maj. 7,744			
FOXBURG		Gazette	Thursday	Local	1879 2.00
CLARION Co.	26,537	Dem. maj. 1,090			
FRANKFORD		Gazette	Saturday	Ind	1868 625 1.60
PHILADELPHIA Co.	847,452	Herald	Saturday	Ind	1854 1,000 1.75
		Rep. maj. 14,932			
FRANKLIN †	5,028	Independent Press	Thursday	Rep	1875 1,300 2.09
VENANGO Co.	43,692	Venango Citizen	Thursday	Rep	1855 1,700 2.09
		Rep. maj. 55			
		Venango Spectator	Thursday	Dem	1849 1,600 2.09
FREEBURG		Courier	Thursday	Rep	1866 Decline 1.67
SNYDER Co.	15,606	Rep. maj. 332			
FREEPORT	2,607	Journal	Friday	Ind	1876 550 2.00
ARMSTRONG Co.	43,332	Rep. maj. 772			
GAP		Waffenlose Wächter	Monthly	Unsect	1869 1,000 1.00
LANCASTER Co.	139,504	Rep. maj. 7,744			
GERMANTOWN		Commercial	Saturday	Ind	1877 2.50
PHILADELPHIA Co.	847,452	Guide	Saturday	Rep	1870 2.50
		Rep. maj. 14,932			
		Herald	Saturday	Rep	1880 2.50
		Telegraph	Wednesday	Agric	1830 6,000 3.00
		Times	Thursday	Neut	1878 1,000 2.50
GETTYSBURG †	2,814	Compiler	Thursday	Dem	1818 2,000 2.50
ADAMS Co.	32,400	Pennsylvania College Monthly	Monthly	Coll.	1876 610 1.00
		Dem. maj. 596			
		Star and Sentinel	Thursday	Rep	1809 2,000 2.50
GIRARD	708	Cosmopolite	Thursday	Ind	1863 1,150 2.09
ERIE Co.	65,973	Rep. maj. 2,460			
GIRARDVILLE		Gazette	Saturday	Ind	1878 850 1.75
SCHUYLKILL Co.	128,000	Dem. maj. 531			
GLEN ROCK	651	Item	Friday	Ind	1870 894 1.75
YORK Co.	86,527	Dem. maj. 3,576			
GREAT BEND	879	Reporter	Friday	Ind	1874 900 1.46
SUSQUEHANNA Co.	37,523	Rep. maj. 834			
GREENCASTLE	942	Press	Thursday	Ind	1878 500 1.67
FRANKLIN Co.	49,920	Valley Echo	Tuesday	Ind	1848 Decline 1.67
		Rep. maj. 268			
GREENSBURG †	2,600	National Issue	Saturday	Gbk	1877 1,100 1.67
WESTMORELAND Co.	53,719	Pennsylvania Argus	Wednesday	Dem	1832 1,963 2.09
		Dem. maj. 974			
		Tribune and Herald	Tuesday	Rep	1896 3,100 1.88
		Westmoreland Democrat	Wednesday	Dem	1813 1,900 1.67
GREEN TREE (Paoli P. O.)		Green Tree and Malvern Item	Saturday	Ind	1873 850 2.00
CHESTER Co.	80,000	Rep. maj. 3,043			
GREENVILLE	1,848	Advance Argus	Thursday	Rep	1860 1,920 1.67
MERCER Co.	49,977	Progress	Saturday	Ind	1877 816 1.67
		Rep. maj. 371			
HAMBURG	1,590	Hamburger Schnellpost	Tuesday	Dem	1841 1,000 2.50
BERKS Co.	106,701	Item	Saturday	Ind	1874 845 1.50
		Dem. maj. 7,254			
		National Era	Thursday	Gbk	1880 1.75
HANOVER	2,317	Citizen	Thursday	Dem	1860 1,100 2.00
YORK Co.	86,527	Citizen (German)	Saturday	Dem	1859 860 2.00
		Dem. maj. 3,576			
		Herald	Saturday	Ind	1872 1,360 1.50
		Spectator	Wednesday	Rep	1844 800 2.00
HARRISBURG †	30,723	Church Advocate	Wednesday	Ch. of God	1833 2,900 3.00
DAUPHIN Co.	78,412	Conference News	Monthly	Meth	1874 1,600 1.00
		Rep. maj. 1,620			
		Dauphin County Journal (Ger.)	Saturday	Ind	1877 800 2.50
		Dollar Herald	Tuesday	Ind	1880 2.50
		Every Saturday Night	Saturday	Neut	1879 1,100 3.00
		Independent	Evg. ex. Sund.	Ind	1876 5,570 4.00
		Itinerant	Monthly	Relig	1876 1,200 1.00
		National Era	Thursday	Gbk	1880 2.00
		Patriot	Morn. ex. Sund.	Dem	1853 3,971 9.37
		Patriot	Wednesday	Dem	1853 3,340 3.75
		Pennsylvanische Staats Zeitung	Thursday	Dem	1866 3,640 2.50
		Sunday Herald	Sunday	Ind	1879 2.00
		Sunday School Gem.	Monthly		2.50
		Sunday School Workman	Monthly	Ch. of God	800 1.00
		Telegraph	Evg. ex. Sund.	Rep	1874 4,800 10.50
		Telegraph	Wednesday	Rep	1874 6,000 3.75

		Population.			Estab.	Ten Lines.	
						Circ.	1 mo.
HATBORO.....	531†	Public Spirit.....	Saturday.....	Ind.....	1873	2,600	\$1.17
		MONTGOMERY Co. 95,506†; Dem. maj. 170					
HAVERFORD COLL. P. O.....		Haverfordian.....	Monthly.....	Coll.....	1879		1.00
		MONTGOMERY Co. 95,506†; Dem. maj. 170					
HAWLEY.....	1,800†	Times.....	Friday.....	Ind.....	1874	650	2.00
		WAYNE Co. 33,527†; Dem. maj. 910					
HAZLETON.....	6,926†	Anthracite Sentinel (weekly).....	Friday.....	Ind.....	1864	1,080	1.60
		LUZERNE Co. 134,000† Dem. maj. 2,768	edition of Sentinel).....				
		Bulletin.....	Morn. ex. Sund.....	1879	80	4.17	
		Independent Democrat.....	Weekly.....	Ind. Dem.	1880		1.75
		Journal (German).....	Saturday.....	Ind.....	1876		2.50
		Mountain Beacon.....	Thursday.....	Ind.....	1877	875	3.00
		Sentinel.....	Morn. ex. Sund.....	Ind.....	1870	960	4.17
		Volksblatt.....	Saturday.....	Ind.....	1872	650	1.75
HOLLIDAYSBURG †	3,150†	Democratic Standard.....	Wednesday.....	Dem.....	1888	900	2.50
		BLAIR Co. 38,051 Rep. maj. 784	Register.....	Wednesday.....	Rep.....	1886	1,000 2.50
HOMESTEAD.....		Herald.....	Friday.....	Ind.....	1880		1.67
		ALLEGHENY Co. 262,204; Rep. maj. 8,596					
HONESDALE †	*5,500†	Citizen.....	Thursday.....	Rep.....	1844	1,650	2.00
		WAYNE Co. 33,527† Dem. maj. 910	Wayne County Herald.....	Thursday.....	Dem.....	1842	1,600 2.00
		Wayne Independent.....	Thursday.....	Ind.....	1878	1,650	2.00
HONEYBROOK.....	*1,849†	Graphic.....	Friday.....	Ind.....	1879	576	2.00
		CHESTER Co. 80,000†; Rep. maj. 3,043					
HUGHESVILLE.....	899†	Enterprise.....	Thursday.....	Dem.....	1874		Decline 2.00
		LYCOMING Co. 57,437† Dem. maj. 594	Mirror.....	Thursday.....	Dem.....	1880	1.75
HULMEVILLE.....	376†	Delaware Valley Advance.....	Thursday.....	Ind.....	1877	900	1.50
		BUCKS Co. 68,588†; Dem. maj. 288					
HUMMELSTOWN.....	1,043†	Sun.....	Friday.....	Ind.....	1871	360	2.00
		DAUPHIN Co. 78,412†; Rep. maj. 1,620					
HUNTINGDON †	3,034.....	Globe.....	Wednesday.....	Rep.....	1840	1,025	1.46
		HUNTINGDON Co. 31,251 Rep. maj. 461	Journal.....	Friday.....	Rep.....	1885	1,800 3.00
		Monitor.....	Thursday.....	Dem.....	1863	1,000	3.00
		News.....	Mon. and Thur.....	Ind.....	1874	1,400	3.50
		Primitive Christian.....	Tuesday.....	Breth.....	1864		No Adots.
INDIANA †	2,983†	Democrat.....	Wednesday.....	Dem.....	1862	1,200	2.50
		INDIANA Co. 39,471† Rep. maj. 2,641	Indiana County National.....	Friday.....	Gbk.....	1878	1,100 2.09
		Messenger.....	Wednesday.....	Rep.....	1856	1,776	2.09
		Progress.....	Thursday.....	Rep.....	1870	1,700	2.09
		Times.....	Wednesday.....	Rep.....	1878	900	2.09
JAMESTOWN.....	572.....	Era.....	Friday.....	Ind.....	1879	550	1.75
		MERCER Co. 49,977; Rep. maj. 371					
JERSEY SHORE.....	1,411†	Herald.....	Wednesday.....	Dem.....	1863	500	3.00
		LYCOMING Co. 57,437†; Dem. maj. 594					
JOHNSTOWN.....	8,383†	Democrat.....	Wednesday.....	Dem.....	1863	1,200	1.46
		CAMBRIA Co. 47,667† Dem. maj. 1,163	Freie Presse.....	Wednesday.....	Ind.....	1871	1,082 2.09
		Tribune.....	Evg. ex. Sund.....	Rep.....	1873	900	5.00
		Tribune.....	Friday.....	Rep.....	1853	1,900	2.09
KANE.....	*1,500†	Blade.....	Thursday.....	Ind.....	1879	480	2.09
		McKEAN Co. 43,000†; Rep. maj. 95					
KARNS CITY.....	673†	Telephone.....	Saturday.....	Ind.....	1879		2.09
		BUTLER Co. 51,792†; Rep. maj. 735					
KENDALL.....	2,689†	Telegraph.....	Wednesday.....	Ind.....	1879	500	1.67
		McKEAN Co. 43,000†; Rep. maj. 95					
KENNETT SQUARE	1,020†	Kennett Advance.....	Saturday.....	Rep.....	1877	840	1.00
		CHESTER Co. 80,000† Rep. maj. 3,043	Kennett News and Advertiser.....	Wednesday.....	Ind.....	1876	975 1.00
KITTANNING †	2,613†	Armstrong Republican.....	Wednesday.....	Rep.....	1885	900	2.50
		ARMSTRONG Co. 43,382 Rep. maj. 772	Democratic Sentinel.....	Thursday.....	Dem.....	1864	800 2.50
		Union Free Press.....	Thursday.....	Rep.....	1825	600	2.50
		Valley Times.....	Friday.....	Ind.....	1876	1,100	2.50
KUTZTOWN.....		American Patriot (Eng. and Ger.).....	Wednesday.....	Ind.....	1874	700	2.00
		BERKS Co. 106,701 Dem. maj. 7,254	Journal (German).....	Wednesday.....	Ind.....	1870	1,600 2.00
		National Educator.....	Monthly.....	Educ.....	1862	1,100	1.00

† County-seat. * Township; population of place not reported separately. ‡ Census of 1880.

		Population.			Estab.	Ten Lines.
						Circ. 1 mo.
LANCASTER	†	25,846†	Bar	Saturday	Legal	1869 360 \$2.00
LANCASTER Co.		139,504†	Bean	Saturday	Ind.	1878 700 2.00
Rep. maj.		7,744	Christlicher Kundschafter	Monthly	Ch. of God.	1869 500 1.00
			(English and German)			
					German Religious Advt.	only.
			Coin Journal	Bi-monthly	Numis.	1879 400 1.00
			Examiner and Express	Evg. ex. Sund.	Rep.	1856 3,000 8.50
			Examiner and Express	Wednesday	Rep.	1828 4,000 2.75
			Farmer	Monthly	Agric.	1869 1,000 .85
			Inquirer	Saturday	Rep.	1848 2,530 1.75
			Intelligencer	Evg. ex. Sund.	Dem.	1864 1,800 7.00
			Intelligencer	Wednesday	Dem.	1794 3,000 2.00
			Laterne	Saturday	Dem.	1870 1,200 2.00
			New Era	Evg. ex. Sund.	Ind. Rep.	1877 3,200 6.50
			New Era	Saturday	Ind. Rep.	1877 7,800 2.50
			Owl	Saturday	Rep.	1877 2.00
			Pennsylvania School Journal	Monthly	Educ.	1852 7,000 2.50
			Torch of Truth	Monthly	Ch. of God.	1880 No Advt.
			Volksfreund und Beobachter	Wednesday	Rep.	1808 2,000 3.00
LANGHORNE		538†	Beacon	Wednesday	Rep.	1871 1,500 2.00
BUCKS Co.		68,588†	Dem. maj.	288		
LANSDALE		798†	Medical Summary	Monthly	Med.	1879 1,530 1.00
MONTGOMERY Co.		95,506†	Reporter	Thursday	Ind.	1870 948 2.09
Dem. maj.		170				
LA PLUME			Seed Time and Harvest	Quarterly	Hort. Adv.	1878 2.00
LACKAWANNA Co.		89,375†				
LAPORTE	†	192†	Sullivan County Democrat	Wednesday	Dem.	1852 448 2.09
SULLIVAN Co.		6,191; Dem. maj.	350			
LATROBE		1,805†	Advance	Wednesday	Ind.	1873 Decline 2.09
WESTMORELAND Co.		53,719; Dem. maj.	974			
LEBANON	†	8,787†	Advertiser	Wednesday	Dem.	1849 1,450 2.09
LEBANON Co.		38,333†	Courier	Wednesday	Rep.	1820 3,000 2.09
Rep. maj.		1,519	Laborer (Eng. and Ger.)	Thursday	Rep.	1871 530 2.00
			News	Evg. ex. Sund.	Ind.	1872 790 3.50
			Pennsylvanier	Wednesday	Rep.	1830 2,500 1.70
			Review	Thursday	Neut.	1876 600 1.50
			Times	Morn. ex. Sund.	Rep.	1876 950 3.50
			Valley Standard (weekly edition of Times)	Saturday	Rep.	1871 1,350 2.09
			Wahrer Demokrat	Friday	Dem.	1814 900 2.09
LEHIGHTON		1,937†	Carbon Advocate	Saturday	Ind.	1872 960 1.75
CARBON Co.		28,144; Dem. maj.	253			
LE RAYSVILLE		284	Advertiser	Friday	Ind.	1879 500 1.75
BRADFORD Co.		58,000†; Rep. maj.	2,920			
LEWISBURG	†	3,081†	Chronicle	Thursday	Rep.	1843 864 2.50
UNION Co.		16,899†	College Herald	Monthly	Coll.	1871 500 1.00
Rep. maj.		656	Journal	Wednesday	Dem.	1865 704 1.67
LEWISTOWN	†	3,222†	Democrat and Sentinel	Thursday	Dem.	1845 1,680 2.50
MIFFLIN Co.		19,454†	Free Press	Friday	Ind.	1880 2.00
Dem. maj.		170	Gazette	Wednesday	Rep.	1809 1,243 1.50
LINEVILLE		551†	Herald	Saturday	Rep.	1880 1.75
CRAWFORD Co.		68,487†; Rep. maj.	639			
LITIZ			Record	Friday	Ind.	1877 600 2.25
LANCASTER Co.		139,504†	Sunbeam	Monthly	Neut.	1877 500 2.25
Rep. maj.		7,744				
LOCK HAVEN	†	5,847†	Clinton Democrat	Thursday	Dem.	1840 1,440 2.09
CLINTON Co.		23,305†	Clinton Republican	Wednesday	Rep.	1833 2,100 2.09
Dem. maj.		1,104	Journal	Evg. ex. Sund.	Neut.	1877 Decline 4.17
			Journal	Thursday	Neut.	1879 Decline 2.09
LYKENS		*2,157†	Register	Friday	Ind.	1865 890 2.00
DAUPHIN Co.		78,412†; Rep. maj.	1,620			
MCCONNELLSBURG	†	584†	Fulton Democrat	Tuesday	Dem.	1851 610 3.13
FULTON Co.		10,258†	Fulton Republican	Thursday	Rep.	1851 600 3.13
Dem. maj.		369				
MCKEESPORT		2,523	Dollar Paragon (weekly edition of Paragon)	Saturday	Ind.	1870 800 2.09
ALLEGHENY Co.		262,204	Paragon	Morn. ex. Sund.	Ind.	1878 600 3.34
Rep. maj.		8,596	Times	Saturday	Ind.	1871 1,000 1.88
MCVEY TOWN		679†	Journal	Thursday	Ind.	1873 330 1.80
MIFFLIN Co.		19,454†; Dem. maj.	170			

	Population.			Estab.		Ten Lines.
						Circ. 1 mo.
MAHANAY CITY	5,533	Record	Tu.Th.&Sat	Lab.Ref. 1877	1,600	\$2.00
SCHUYLKILL Co.	128,000†	Tribune	Saturday	Rep. 1878	800	2.25
	Dem. maj. 531					
MANAYUNK		Chronicle and Advertiser	Friday	Ind. 1869	1,000	1.00
PHILADELPHIA Co.	847,452†	Sentinel	Thursday	Rep. 1859	730	1.25
	Rep. maj. 14,982					
MANHEIM	1,666†	Sentinel and Advertiser	Friday	Ind. 1846	825	1.75
LANCASTER Co.	139,504†	Rep. maj. 7,744				
MANSFIELD	*1,618†	Advertiser	Wednesday	Ind. 1872	516	1.67
TIOGA Co.	45,998†	Rep. maj. 2,982				
MANSFIELD VALLEY		Business Man	Monthly	Com. 1873	2,500	1.00
ALLEGHENY Co.	262,204	Item	Friday	Ind. 1873	500	1.63
	Rep. maj. 8,596					
MARIETTA	2,505†	Register	Saturday	Ind. 1854	940	2.00
LANCASTER Co.	189,504†	Times	Saturday	Rep. 1876	1,200	2.09
	Rep. maj. 7,744					
MAUCH CHUNK †	3,810†	Carbon County Democrat	Saturday	Dem. 1878	950	2.50
CARBON Co.	28,144	Coal Gazette	Friday	Rep. 1829	912	2.93
	Dem. maj. 253	Democrat	Saturday	Dem. 1947	1,320	2.50
MEADVILLE †	8,955†	Campus	Monthly	Coll. 1876	400	.50
CRAWFORD Co.	68,487†	Church and School	Monthly	Unit. 1879	500	1.00
	Rep. maj. 639	Crawford County Post (German)	Thursday	Ind. 1876	650	2.09
		Crawford Democrat	Saturday	Dem. 1876	1,000	2.50
		Crawford Journal	Thursday	Rep. 1848	2,800	3.00
		Crescent	Monthly	Coll. 1878	500	1.00
		Democratic Messenger (weekly)	Thursday	Dem. 1879	1,850	2.50
		edition of Reporter				
		Index	Wednesday	Ind. 1870	3,500	1.50
		National Vindicator	Friday	Gbk. 1879	2,100	2.50
		Reporter	Morn. ex. Sund.	Ind. 1878	1,200	5.00
		Republican	Evg. ex. Sund.	Rep. 1865	600	5.00
		Republican	Friday	Rep. 1851	3,500	3.00
		Sunday News Letter	Sunday	Ind. 1877		2.50
MECHANICSBURG.	2,569	Farmers' Friend	Saturday	P. of H. 1874		6.00
CUMBERLAND Co.	48,912	Independent Journal	Wednesday	Ind. 1851	1,200	4.00
	Dem. maj. 861	Saturday Evening Journal	Saturday	Ind. 1877	2,100	4.00
		Sovereigns of Industry	Monthly	Sons of Ind. 1873		1.00
		Bulletin (dated also at Worcester, Mass.)				
MEDIA †	1,045	Delaware County American	Wednesday	Rep. 1855	3,100	2.50
DELAWARE Co.	39,403	Delaware County Record	Saturday	1878	1,500	2.00
	Rep. maj. 2,232					
MERCER †	1,235	Dispatch	Friday	Rep. 1842	2,510	2.00
MERCER Co.	49,977	Index	Wednesday	Ind. Rep. 1878	1,200	2.00
	Rep. maj. 371	Teachers' Advocate	Monthly	Educ. 1879	1,000	1.00
		Western Press	Friday	Dem. 1811	1,045	1.67
MERCERSBURG	1,254†	Journal	Wednesday	Ind. 1846	400	2.09
FRANKLIN Co.	49,920†	Rep. maj. 268				
MEYERSDALE	1,421†	Commercial	Friday	Rep. 1878	830	2.09
SOMERSET Co.	34,062†	Rep. maj. 1,439				
MIDDLEBURG †	370	Post	Thursday	Rep. 1862	500	2.25
SNYDER Co.	15,606	Rep. maj. 332				
MIDDLETOWN	*5,518†	Journal	Thursday	Ind. 1854	550	2.00
DAUPHIN Co.	78,412†	Rep. maj. 1,621				
MIFFLINBURG	1,168†	Telegraph	Wednesday	Rep. 1861	860	2.50
UNION Co.	18,899†	Rep. maj. 653				
MIFFLINTOWN †	857†	Democrat and Register	Wednesday	Dem. 1846	1,000	2.09
JUNIATA Co.	18,217†	Juniata Herald	Thursday	Rep. 1880		1.75
	Dem. maj. 462	Juniata Sentinel and Republican	Wednesday	Rep. 1847	800	1.75
		Tribune	Saturday	Ind. Dem. 1875	1,000	2.09
MILFORD †	*1,175†	Dispatch	Thursday	Dem. 1880	518	2.20
PIKE Co.	9,498†	Dem. maj. 943				
MILFORD SQUARE	*2,978†	Bucks County Patriot (German)	Thursday	Ind. 1855	1,550	1.00
BUCKS Co.	68,588†	Himmels Manna	Monthly	S. S. 1876		No Advs.
	Dem. maj. 288	Manna	Monthly	Unsect. 1878		No Advs.
		Mennonitische Friedensbote	Semi-mo.	Mennon. 1857		1.00
			Religious Advertisements only.			
MILLERSBURG	1,440†	Herald	Friday	Ind. Rep. 1875	775	2.50
DAUPHIN Co.	78,412†	Rep. maj. 1,620				

† County-seat. * Township: population of place not reported separately. ‡ Census of 1880.

		Population.			Estab.	Ten Lines.	
						Circ.	1 mo.
MILLERTON			Advocate	Friday	Ind.	1877	528 \$2.09
	TIoga Co.	45,998†	Rep. maj. 2,982				
MILLHEIM			Journal	Thursday	Dem.	1827	425 1.25
	CENTRE Co.	34,418	Dem. maj. 774				
MILTON		2,105†	Argus	Friday	Ind.	1874	1,190 2.00
	NORTHUMBERL'D Co.	41,444	Fireside Messenger	Monthly	Lit.	1880	1.50
		Dem. maj. 695	Miltonian	Friday	Rep.	1816	900 2.50
MINERSVILLE		3,699	Schuylkill Republican	Saturday	Rep.	1872	2,492 2.09
	SCHUYLKILL Co.	128,000†	Dem. maj. 531				
MONONGAHELA CITY		2,829†	Monongahela Valley Republican	Thursday	Rep.	1848	888 1.90
	WASHINGTON Co.	55,406†	Valley Record	Friday	Ind.	1876	912 2.00
		Rep. maj. 281					
MONTROSE †		1,707†	Democrat	Wednesday	Dem.	1841	2,200 1.67
	SUSQUEHANNA Co.	37,523	Independent Republican	Monday	Rep.	1827	5,100 1.67
		Rep. maj. 884					
MOUNT CARMEL		2,378†	News	Saturday	Adv.	1879	2.00
	NORTHUMBERL'D Co.	41,444	Dem. maj. 695				
MOUNT HOLLY SPRINGS			Mountain Echo	Tuesday	Ind.	1871	480 1.67
	CUMBERLAND Co.	43,912	Dem. maj. 861				
MOUNT JOY		2,064†	Herald	Saturday	Rep.	1854	400 1.25
	LANCASTER Co.	139,504†	Star and News	Thursday	Neut.	1873	900 1.46
		Rep. maj. 7,744					
MOUNT PLEASANT		1,197†	Dawn	Thursday	Ind.	1875	750 1.50
	WESTMORELAND Co.	58,719	Times and Mining Journal	Friday	Ind.	1879	850 1.50
		Dem. maj. 974					
MOUNT UNION		535	Times	Friday	Rep.	1872	440 2.00
	HUNTINGDON Co.	31,251	Rep. maj. 461				
MUNCY		1,176†	Luminary and Lycoming	Friday	Rep.	1841	883 2.09
	LYCOMING Co.	57,437†	County Advertiser				
		Dem. maj. 594					
NANTICOKE		3,891†	Chronicle	Friday	Ind.	1879	Decline 2.00
	LUZERNE Co.	134,000†	Dem. maj. 2,768				
NEW BETHLEHEM		348	Vindicator	Thursday	Ind.	1879	2.00
	CLARION Co.	26,587	Dem. maj. 1,090				
NEW BLOOMFIELD †		673†	People's Advocate and Press	Wednesday	Rep.	1853	1,000 1.46
	PERRY Co.	27,420†	Perry County Democrat	Wednesday	Dem.	1837	1,080 1.46
		Dem. maj. 100	Perry County Freeman	Tuesday	Rep.	1839	600 1.46
			Times	Tuesday	Ind.	1867	2,000 2.00
NEW BRIGHTON		3,684†	Beaver Valley News	Thursday	Rep.	1874	1,125 2.50
	BEAVER Co.	39,703†	Field and River	Monthly	Sport	1877	1,000 .85
		Rep. maj. 690					
NEWBURG		392	Telephone	Thursday	Ind.	1879	Decline 2.00
	CUMBERLAND Co.	43,912	Dem. maj. 861				
NEWCASTLE †		8,425†	Courant	Friday	Ind. Rep.	1857	2,040 1.67
	LAWRENCE Co.	33,225†	Index	Wednesday	Temp.	1879	1.67
		Rep. maj. 1,383	Lawrence Guardian	Friday	Rep.	1870	2,400 1.00
			Lawrence Paragraph	Evg. ez. Sund.	Dem.	1879	6.67
			Lawrence Paragraph	Thursday	Dem.	1876	1,200 1.67
			Record	Evg. ez. Sund.	Ind.	1880	3.54
NEW HOLLAND		778	Clarion	Saturday	Ind.	1873	1,170 1.09
	LANCASTER Co.	139,504†	Rep. maj. 7,744				
NEW MILFORD		790†	Advertiser	Tuesday	Ind.	1879	600 1.67
	SUSQUEHANNA Co.	37,523	Rep. maj. 884				
NEW OXFORD		*497†	Item	Friday	Ind.	1879	550 1.67
	ADAMS Co.	32,400†	Dem. maj. 506				
NEWPORT		1,402†	Ledger	Saturday	Ind.	1865	500 1.09
	PERRY Co.	27,420†	News	Friday	Ind.	1869	500 1.09
		Dem. maj. 100					
NEWTOWN		1,001†	Enterprise	Saturday	Ind.	1868	1,368 1.09
	BUCKS Co.	68,588†	Dem. maj. 288				
NEWVILLE		907	Enterprise	Thursday	Ind.	1871	720 1.67
	CUMBERLAND Co.	43,912	Star of the Valley	Monday	Ind.	1859	816 1.67
		Dem. maj. 861					
NEW WILMINGTON*		1,634	Globe	Saturday	Ind.	1879	1.75
	LAWRENCE Co.	33,225†	Rep. maj. 1,383				

	Population.			Estab.	Ten Lines. Circ. 1 mo.
NORRISTOWN †	13,120†	Gazette	Tuesday	Dem 1877	1,000 \$1.75
MONTGOMERY Co.	95,506†	Herald	Evg. ex. Sund.	Rep 1869	1,550 7.00
Dem. maj. 170		Herald and Free Press (weekly edition of Herald)	Tuesday	Rep 1799	2,600 1.80
		Montgomery County Post (Ger.)	Saturday	Dem 1867	1.75
		National Defender	Tuesday	Dem 1856	2,000 1.75
		Register	Evg. ex. Sund.	Dem 1880	4.17
		Register and Montgomery County Democrat. (weekly edition of Register)	Tuesday	Dem 1800	2,400 1.75
		<i>This paper prints an edition under the name of Perkiomen Valley Press, Pennsburg.</i>			
NORTHEAST	1,393†	Advertiser	Thursday	Local 1877	650 .75
ERIE Co	65,973	Sun.	Saturday	Rep 1868	1,200 1.67
Rep. maj. 2,460					
NORTHUMBERLAND	2,226†	Public Press	Friday	Local 1872	400 1.75
NORTHUMBERLAND Co.	41,444†	Dem. maj. 695			
NORTH WALES	676†	Record	Saturday	Ind. 1871	2,000 1.25
MONTGOMERY Co.	95,506†	Dem. maj. 170			
OIL CITY	7,266†	Derrick	Mcrr. ex. Sund.	Ind. 1871	4,600 11.25
VENANGO Co.	43,692†	Sunday Derrick	Sunday	Ind. 1879	3.13
Rep. maj. 55					
ORBISONIA	177	Leader	Friday	Ind. Rep. 1874	300 1.67
HUNTINGDON Co.	31,251†	Rep. maj. 461			
OSCEOLA MILLS	1,254†	Osceola Reveille	Saturday	Local 1872	600 2.09
CLEARFIELD Co.	43,461†	Dem. maj. 1,876			
OXFORD	1,502†	Press	Wednesday	Ind. 1866	2,200 2.09
CHESTER Co	80,000†	Rep. maj. 3,043			
PARKE CITY		Phoenix	Friday	Ind. 1878	675 2.09
ARMSTRONG Co.	43,882†	Rep. maj. 772			
PARKESBURG	*1,563†	Chester County Times	Saturday	Neut 1874	Decline 1.00
CHESTER Co	80,000†	Ray	Monthly	Lit. 1877	1,000 .75
Rep. maj. 3,043		Watchman	Monthly	Temp.	1.00
PENNSBURG		Bauern Freund und Demokrat.	Tuesday	Dem 1826	2,700 1.50
MONTGOMERY Co.	95,506†	Perkiomen Valley Press	See Register, NORRISTOWN.		
Dem. maj. 170					
PERKASIE	300†	Banner (Eng. and Ger.)	Saturday	Ind. 1879	1,800 1.67
BUCKS Co.	68,588†	Dem. maj. 288			
PETROLIA	1,193†	Record	Saturday	Ind. 1877	2.50
BUTLER Co.	51,792†	Rep. maj. 735			
PHILADELPHIA †	847,452†	Abend Post	Evg. ex. Sund.	Ind. 1866	8,320 15.00
PHILADELPHIA Co.	847,452†	Abstract of Medical Sciences	Monthly	Med. 1874	No Advt.
Rep. maj. 14,932		Advertiser	Weekly	1879	2.00
		Advocate of Christian Holiness	Monthly	Evan 1870	1.00
		Afield and Afloat	Tuesday	Sport 1879	Decline 8.00
		Agents' Herald	Semi-Monthly	1877	10.50
		American Cabinet Maker	See BOSTON.		
		American Catholic Review	Quarterly	Cath. 1876	1.50
		American Exchange and Review	Monthly	Ins 1862	1.50
		American Exporter	See NEW YORK.		
		American Homeopath	See NEW YORK.		
		American Journal of Medical Sciences	Quarterly	Med. 1828	No Advt.
		American Journal of Pharmacy	Monthly	Pharm. 1825	3,000 5.00
		American Law Register	Monthly	Legal 1852	5,000 2.00
			Legal Advt. only.		
		American Naturalist	Monthly	Nat. Hist. 1867	1.50
		American Textile Manufacturer	Monthly	Trade 1880	1.50
		Archives of Dermatology	Quarterly	Med. 1879	2.50
		Arthur's Illust. Home Magazine	Monthly	Lit. 1855	12,000 5.00
		Association News	Weekly	Y. M. C. A. 1879	2.00
		Augsburg Sunday-School Teacher	Monthly	Luth. 1874	5,500 1.50
		Avalanche	See NEW YORK.		
		Baptist Family Magazine	Monthly	Bapt. 1880	1.00
		Baptist Teacher	Monthly	Bapt. 1870	85,000 3.00
		Barber's Journal	Semi-mo	Trade 1879	1.50
		Bayerische Wochenblatt	Saturday	1879	1.50

† County-seat. * Township: population of place not reported separately. ‡ Census of 1880.

Population.			Estab.	Ten Lines.
PHILADELPHIA†(Continued).				Circ. 1 mo.
Bible Banner	Thursday	Evan	1871	3,400 \$3.20
Brick and Pottery Journal	See New York.			
Building Asso. and Home Journal	Monthly		1869	1.50
Bulletin of the American Iron and Steel Association	Wednesday	Trade	1866	1,300 4.00
Bullion Miner	Monthly	Mining	1880	1.50
Business Advocate and Price Current	Thursday	Com.	1869	2.00
Busy Bee	Friday	Luth	1879	No Advs.
Camp News	Monthly	S. of A.	1867	3,000 1.00
Carpet Journal	Monthly	Trade	1875	1.50
Carriage Monthly	Monthly	Mech.	1865	3,500 5.00
Catholic Advance	Weekly	Cath.	1879	5.00
Catholic Standard	Saturday	Cath.	1866	8,000 4.00
Children's Friend	Monthly	Juvenile	1865	1,200 1.50
Child's Treasury	S-mo. and Mo	Ref. Ch.	1859	No Advs.
Child's World	S-mo. and Mo	A. S. S. U.	1843	No Advs.
Christian Recorder	Thursday	Af. Meth.	1862	5,760 4.00
Christian Reformer	Monthly	Relig.		1.00
Chr. Standard and Home Journal	Saturday	Meth.	1867	8,500 4.00
Christian Statesman	Thursday	Evan	1866	4,500 3.00
Christian Voices	Monthly	Evan	1876	15,000 4.00
Christian Woman	Monthly	Evan	1871	5,500 1.00
Chronicle-Herald	Evg. ex. Sund.	Dem	1866	6,500 15.00
Commercial List and Price Current	Saturday	Com.	1829	4.50
Commercial World	Monthly	Com.	1880	1.50
Commonwealth	Saturday	Dem	1874	3.00
Confectioners' Journal	Monthly	Trade	1874	2,500 1.80
Covenant	Bi-wkly. (Sat.)	Ref. Epis.	1879	2.00
Day	Evg. ex. Sund.	Ind.	1869	3,500 13.00
Demokrat	Morn. ex. Sund.	Dem	1833	25,000 17.50
Dental Cosmos	Monthly	Dent.	1859	5,500 2.00
Dye's Counterfeit Detector	Monthly	Com.	1850	2.00
Episcopal Recorder	Wednesday	Epis.	1822	4.00
Episcopal Register	Saturday	Epis.	1870	5,000 4.00
Evening Bulletin	Evg. ex. Sund.	Rep	1847	7,500 16.50
Evening News	Evg. ex. Sund.	Rep	1879	5,000 20.00
Evening Republican	Evg. ex. Sund.	Rep	1874	3,500 15.00
Evening Star	Evg. ex. Sund.	Ind.	1866	14,000 20.00
Evening Telegraph	Evg. ex. Sund.	Rep	1847	12,000 15.00
Faith and Works	Monthly	Evan	1875	1,600 1.60
Familien Journal	Saturday	Family	1877	17,500 3.00
Farmer's Magazine and Rural Guide	Monthly	Agric.	1879	2.00
Farm Journal	Monthly	Agric.	1877	15,000 2.00
Foreign Mail	Monthly	Com.	1878	2,500 1.50
Freie Presse	Morn. ex. Sund.	Rep	1847	6,000 10.00
Friend	Saturday	Friends	1827	No Advs.
Friends' Intelligencer	Saturday	Friends	1844	3,000 4.00
Friends' Review	Saturday	Friends	1847	No Advs.
Gardener's Monthly and Horticulturist	Monthly	Hort.	1859	3,200 2.50
Gazette und Republik	Evg. ex. Sund.	Rep	1879	15.00
Godey's Lady's Book	Monthly	Fash	1830	25,000 6.00
Golden Days	Saturday	Juvenile	1880	No Advs.
Grand Army Review	Monthly	G. A. R.	1879	2,000 1.00
Grocer	Saturday	Trade	1876	2,000 5.00
Guardian	Monthly	Ref. Ch.	1850	2,000 1.00
Guardian Angel	Monthly	Cath. Juv.	1867	1.00
Hahnemannian Monthly	Monthly	Med	1865	2.50
I. C. B. U. Journal	Monthly	Cath.	1873	10,530 1.67
Illustrated Fashion Bazar	Monthly	Fash.	1877	3.00
Inquirer	Morn. ex. Sund.	Rep	1829	10,000 15.00
Intelligencer	Monthly	Ins	1857	2.00
Item (weekly edition of Sun)	Saturday	Ind.	1844	12.00
Jewish Record	Friday	Jewish	1875	2,500 3.00
Journal	Wednesday	Friends	1873	1,400 2.25
Journal	Weekly	Lit.		5.00
Journal of the Franklin Institute	Monthly	Scien	1826	4.00
Junior American Mechanic	Monthly	Sec. Soc.	1826	1,200 1.00

		<i>Estab.</i>	<i>Circ.</i>	<i>Ten Lines.</i>
				<i>1 mo.</i>
PHILADELPHIA†(Continued)	Keystone.....Saturday.....Masonic.	1867	3,500	\$4.00
	Ladies' Journal of Fashion.....Monthly.....Fash.....	1877	15,000	2.50
	Legal and Insurance Reporter.....Bi-wkly(Th.).....Ins.....	1859		4.00
	Legal Intelligencer.....Friday.....Legal.....	1843	2,000	4.00
	Librarian.....Wednesday.....	1878		2.50
	Lippincott's Magazine.....Monthly.....Lit.....	1868	<i>Decline</i>	3.00
	Lutheran and Missionary.....Thursday.....Luth.....	1861		4.00
	Lutheran Observer.....Friday.....Luth.....	1826	9,000	4.00
	Lutheran Sunday School Herald.....Monthly.....Luth.....	1860	<i>No Advs.</i>	
	Medical and Surgical Reporter.....Saturday.....Med.....	1858	4,500	6.00
	Medical News and Abstract.....Monthly.....Med.....	1843	<i>No Advs.</i>	
	Medical Times.....Bi-wkly.(Sat.).....Med.....	1870	2,000	3.00
	Mercersburg Review.....Quarterly.....Ref.Ch.....	1849	500	1.00
	Messenger.....Wednesday.....Ref.Ch.....	1832	5,700	4.00
	Methodist.....Thursday.....Meth.....	1879	2,250	2.50
	Mind and Matter.....Saturday.....Spirit.....	1878	3,500	2.50
	Musical Times and Art Journal.....Weekly.....Mus.....	1879		2.00
	National Baptist.....Thursday.....Bapt.....	1865	8,000	4.00
	Neue Welt.....Sunday.....Ind.....	1856	7,227	2.50
	Nord Amerika (weekly edition of Volksblatt).....Saturday.....Family..	1871	8,000	5.50
	North American.....Morn.ex.Sund.Rep.....	1784		22.50
	North American.....Tu.,Th.,& Sat.Rep.....	1771		15.00
	North Philadelphian.....Weekly.....	1879		1.75
	Ocean Grove Record.....Saturday.....Meth.....	1875	1,750	3.26
	Open Fire Grate.....Monthly.....Lit.....	1879		2.00
	Penn Monthly.....Monthly.....Lit.....	1869	1,500	2.00
	Pennsylvania Law Record.....Tuesday.....Legal.....	1878	1,000	2.00
	Pennsylvania Magazine of History and Biography.....} Quarterly.....Hist.....	1877		2.50
	People's Advocate and Commercial Advertiser.....} See PITTSBURGH.			
	People's Magazine.....Monthly.....Lit.....	1868	6,000	2.50
	Peterson's Counterfeit Detector.....S-mo.& Mo.....Finan.....	1858		5.00
	Peterson's Ladies' Nat. Magazine.....Monthly.....Fash.....	1843		15.00
	Photographer.....Monthly.....Photo.....	1864		2.50
	Playbill.....Evg.ex.Sund..Theat.....	1870		10.00
	P. O. Bulletin and Shipping Gazette.....Monthly.....Com.....	1877		2.50
	Potter's American Monthly.....Monthly.....Lit.....	1873		2.50
	Practical Farmer.....See Ohio Farmer, CLEVELAND, O.			
	Presbyterian.....Saturday.....Presb.....	1881	12,500	8.00
	Presbyterian Journal.....Thursday.....Presb.....	1875	5,300	4.00
	Presbyterian Monthly.....Monthly.....Presb.....	1879		1.00
	Presbyterian Record.....Monthly.....Presb.....	1850	<i>No Advs.</i>	
	Press.....Morn.ex.Sund.Rep.....	1857	10,000	20.00
	Press.....Tu.,Th.,& Sat.Rep.....	1857	700	18.00
	Press.....Saturday.....Rep.....	1857	8,000	8.00
	Printers' Circular.....Monthly.....Typo.....	1866	3,250	2.50
	Progress.....Saturday.....Lit.....	1878	3,500	7.65
	Propagator.....Semi-mo.....A.O.U.W.....	1878	4,000	2.50
	Protestant Standard.....Thursday.....Prot.....	1878	2,000	1.50
	Public Ledger.....Morn.ex.Sund.Ind.....	1886	65,000	52.00
	Public Telephone (West Phila.).....Saturday.....	1877		1.75
	Quiz.....Bi-wkly(Th.).....Soc.....	1880		2.00
	Railway World.....Saturday.....R.R.....	1857		10.00
	Real Estate Reporter.....Weekly.....Real Est.....	1875		4.50
	Record.....Morn.ex.Sund.Ind.....	1870	50,000	49.40
	Register of Charity Organiza- tion Society.....} Monthly.....Charity..	1879		.75
	Review of Medicine and Pharmacy.....} Monthly.....Med.....	1879	3,000	2.00
	Robinson's Epitome of Literature.....Monthly.....Lit.....	1877	2,000	2.00
	Saturday Evening Post.....Saturday.....Lit.....	1821	15,000	10.00
	Saturday Morning.....Saturday.....Adv.....	1879		2.55
	Saturday Night.....Saturday.....Lit.....	1865	150,000	50.00
	Scattered Seeds (Juvenile).....Monthly.....Friends..		<i>No Advs.</i>	

County-seat. * Township: population of place not reported separately. † Census of 1880.

						<i>Ten Lines.</i>
						<i>Estab. Ctrc. 1 mo.</i>
PHILADELPHIA†(Continued)	Shoe and Leather Reporter.....	See New York				
	Sonntagsblatt (Sunday edition of Freie Presse).....	Sunday.....	Rep.....	1878		\$2.50
	Sonntagsblatt (Sunday edition of Tageblatt).....	Sunday.....	Dem.....	1877	5,000	2.50
	Sonntags Journal.....	Sunday.....		1876	12,000	5.00
	Stage.....	Evg. ex. Sund. Theat...		1870		15.00
	Stoddart's Review.....	Saturday.....	Adv.....	1880		1.00
	Sugar Beet (Illustrated).....	Quarterly.....	Scien.....	1880		2.00
	Sun.....	Morn. & Evg. ex. Sund. Ind.....		1847		20.80
	Sunday Argus.....	Sunday.....	Dem.....	1879		2.50
	Sunday Dispatch.....	Sunday.....	Ind.....	1848		2.50
	Sunday Herald.....	Sunday.....		1879	2,500	2.50
	Sunday Item (Sunday edition of Sun).....	Sunday.....	Ind.....			4.00
	Sunday Mercury.....	Sunday.....	Dem.....	1851		2.50
	Sunday Mirror.....	Sunday.....			5,000	6.00
	Sunday Press.....	Sunday.....	Dem.....	1874	13,500	2.50
	Sunday Republic.....	Sunday.....	Rep.....	1867		2.50
	Sunday School Times.....	Saturday.....	Evan.....	1859	46,500	8.00
	Sunday School World.....	Monthly.....	A. S. S. U.	1861		No Advt.
	Sunday Times.....	Sunday.....	Ind.....	1868		2.50
	Sunday Transcript.....	Sunday.....	Lit.....	1858		2.50
	Sunday World.....	Sunday.....	Rep.....	1876		2.50
	Sunshine.....	Weekly.....	Ref. Ch..			2.00
	Tageblatt.....	Morn. ex. Sund. Dem.....		1877	8,000	26.00
	Teacher.....	Monthly.....	Educ.....	1879		1.00
	Textile Colorist.....	Monthly.....	Scien.....	1879	3,500	2.50
	Times.....	Every Morn. Ind.....		1875	32,500	39.00
		Sunday edition.....			45,000	6.00
		Thirty editions, including Sunday				45.00
	Times.....	Thursday.....	Ind.....	1877	24,000	10.00
	Trade Journal.....	Saturday.....	Com.....	1877	2,100	2.50
	Traveler.....	Weekly.....		1874		4.00
	Travelers' Official Railway Guide.....	Monthly.....	R. R.....	1869	5,000	5.00
	Tribune and Farmer.....	Saturday.....	Agric.....	1879		16.00
	Typographic Advertiser.....	Quarterly.....	Typo.....	1856		No Advt.
	Underwriter.....	Monthly.....	Ins.....			5.00
	United Service.....	Monthly.....	Army & Navy.	1879	2,125	2.50
	United States Review.....	Monthly.....	Ins.....	1868		2.50
	University Magazine.....	Monthly.....	Coll.....	1875	500	.75
	Vereinigte Staaten Zeitung (weekly edition of Demokrat.)	Wednesday.....	Dem.....	1844	6,000	2.50
	Voice of Peace.....	Monthly.....	Peace Soc.	1874	500	1.00
	Volksblatt.....	Morn. ex. Sund. Dem.....		1871	6,000	5.50
	Water, Gas, and Steam.....	See New York.				
	West End.....	Monthly.....	Adv.....	1877		1.50
	Westminster Teacher.....	Monthly.....	Presb.....	1873		1.00
		Religious Advt. only.				
	West Philadelphia Advertiser.....	Saturday.....	Adv.....	1877		1.50
	Woman's Words.....	Monthly.....	Family..	1874	5,000	1.67
	Words of Faith.....	Monthly.....	Evan.....	1874	2,000	1.00
	Young People's Magazine.....	Monthly.....	Lit.....	1868		3.00
	Young Reaper.....	Semi-mo.....	Bapt.....	1857		No Advt.
PHILLIPSBURG .. 1,086.....	Journal.....	Saturday.....	Ind.....	1868		Decline 1.88
CENTRE Co..... 84,418; Dem. maj. 774						
PHOENIXVILLE .. 5,292.....	Independent.....	Saturday.....	Ind.....	1856	1,800	2.50
CHESTER Co .. 80,000†	Messenger.....	Saturday.....	Ind.....	1871	935	3.34
Rep. maj. 3,043	Phoenix Journal.....	Thursday.....	Ind.....	1872	1,500	1.2
PINE GROVE..... 845.....	Schuylkill County Herald.....	Friday.....	Ind.....	1878	700	1.40
SCHUYLKILL Co. 128,000†; Dem. maj. 531						
PITTSBURGH †... 153,883†; Advance.....		Saturday.....	Evan.....	1870	2,800	3.13
ALLEGHENY Co .. 262,204	American Exporter.....	See New York.				
Rep. maj. 8,596	American Journal of Industry.....	Tuesday.....	Com.....	1876		2.50
	American Manufacturer and Iron World.....	Friday.....	Mech.....	1866	4,000	6.67
	American Pottery and Glass- ware Reporter.....	Thursday.....	Trade...	1879	2,100	2.50
	American Stockman.....	Thursday.....	Stock....	1877	3,500	2.50

			Estab.	Ten Lines.		
				Circ.	1 mo.	
PITTSBURGH † (Continued)	Catholic	Saturday	Cath	1844	4,000	\$3.00
	Christian Advocate	Thursday	Meth	1833	10,000	3.20
	Chronicle (weekly edition of Evening Chronicle)	Saturday	Ind	1841	6,000	3.75
	Commercial Gazette	Morn. ex. Sund.	Rep	1786	12,920	21.45
	Commercial Gazette	Saturday	Rep	1786	19,000	8.57
	Critic	Sunday	Ind	1875	1,500	3.75
	Democrat	Weekly	Dem	1879		2.50
	Dispatch	Morn. ex. Sund.	Rep	1843	10,000	21.45
	Dispatch	Saturday	Rep	1853	4,000	6.43
	Drovers' Price Current	Weekly	Com	1877		2.50
	Evening Chronicle	Evg. ex. Sund.	Ind	1841	7,200	11.25
	Freiheits Freund	Morn. ex. Sund.	Rep	1848	8,000	11.50
	Freiheits Freund and Courier (wkly. ed. of Freiheits Freund)	Friday	Rep	1834	4,000	5.63
	Grocers' Advocate	Thursday	Trade	1878		2.00
	Insurance World	Monthly	Ins	1874	3,250	2.00
	Leader	Evg. ex. Sund.	Ind	1870	13,217	9.00
	Legal Journal	Wednesday	Legal	1853	1,500	4.00
	Methodist Recorder	Tuesday	Meth	1839	5,500	3.00
	National Labor Tribune	Saturday	Lab. Ref.	1872	7,800	5.00
	Our Morning Guide	Semi-mo.	Meth	1882		No Advt.
	People's Advocate and Commercial Advertiser	Saturday	Com	1872		Decline 5.00
	Post	Morn. ex. Sund.	Dem	1843	8,500	12.85
	Post	Saturday	Dem	1804	11,000	6.43
	Presbyterian Banner	Wednesday	Presb	1814	11,000	4.00
	Sonntagsblatt	Sunday	Family	1873		2.50
	Stowell's Petroleum Reporter (English and German)	Monthly	Trade	1873		No Advt.
	Sunday Globe	Sunday	Ind	1876	6,800	2.50
	Sunday Leader (Sund. ed. Leader)	Sunday	Ind	1865	25,420	5.00
	Telegraph	Evg. ex. Sund.	Ind	1871	9,000	11.25
	Telegraph	Saturday	Ind	1873	7,500	11.25
	Times	Morn. ex. Sund.	Rep	1880		11.25
	United Presbyterian	Thursday	U. Presb.	1842	13,920	3.96
	Volksblatt	Morn. ex. Sund.	Ind	1859	1,400	11.50
	Volksblatt	Thursday	Ind	1859	850	5.63
	Woolen Manufacturer	Monthly	Com	1875		.75
	Y Wasg (Welsh)	Wednesday	Rep	1873	8,480	2.50
PITTSTON	7,416†	Dollar News-Dealer	See WILKESBARRE.			
LUZERNE Co.	134,000†	Evening Press	Evg. ex. Sund.	Ind	1877	1,000 7.80
Dem. maj.	2,763	Gazette	Friday	Rep	1850	1,750 2.50
		Teachers' Journal	Monthly	Educ		1.50
		Sunday Morning News-Dealer	See WILKESBARRE.			
PLYMOUTH	6,065†	Record	Friday	Rep	1879	2.00
LUZERNE Co.	134,000†	Star	Thursday	Neut	1869	1,100 2.00
Dem. maj.	2,763					
PORT ALLEGANY	*2,027†	Northern Tier Reporter	Thursday	Dem	1874	726 3.13
McKEAN Co.	43,000†	Enterprise	Saturday	Ind. Dem	1874	504 1.50
PORTLAND	609†	Enterprise	Saturday	Ind. Dem	1874	504 1.50
NORTHAMPTON Co.	61,432	Times	Thursday	Neut	1876	650 2.50
PORT ROYAL	621†	Times	Thursday	Neut	1876	650 2.50
JUNIATA Co.	18,217†	Chronicle	Saturday	Ind	1873	1,700 1.50
POTTSTOWN	5,313†	Chronicle	Saturday	Ind	1873	1,700 1.50
MONTGOMERY Co.	95,506†	Ledger	Evg. ex. Sund.	Neut	1873	800 1.50
Dem. maj.	170	Montgomery Ledger (weekly edition of Ledger)	Tuesday	Neut	1843	2,150 1.50
POTTSVILLE †	13,346†	Amerikanische Republikaner	Friday	Rep	1856	800 2.25
SCHUYLKILL Co.	128,000†	Emerald Vindicator	Monthly	Cath	1873	1,475 2.50
Dem. maj.	531	Evening Chronicle	Evg. ex. Sund.	Dem	1875	3,800 3.54
		Jefferson Demokrat	Saturday	Dem	1855	2,250 2.50
		Miners' Journal	Morn. ex. Sund.	Rep	1871	2,500 9.59
		Miners' Journal	Friday	Rep	1825	1,840 3.34
		Standard (weekly edition of Evening Chronicle)	Saturday	Ind	1859	1,800 2.50
PROVIDENCE		Echo	Friday	Ind	1876	625 2.00
LACKAWANNA Co.	89,375†					

† County-seat. * Township: population of place not reported separately. ‡ Census of 1880.

		Population.			Estab.	Ten Lines.	
						Circ.	1 mo.
PUNXUTAWNEY	674†	Valley Spirit	Thursday	Ind.	1873	636	\$2.09
JEFFERSON Co.	27,862†	Dem. maj. 55					
READING †	43,230†	Adler	Tuesday	Dem.	1796	5,000	1.70
BERKS Co.	106,701	Banner Von Berks (weekly edition of Post)	Tuesday	Dem.	1865	2,000	1.75
	Dem. maj. 7,254	Berks and Schuylkill Journal (wkly.ed.of Times and Dispatch)	Saturday	Rep.	1816	3,975	1.60
		Blene (Sunday edition of Post)	Sunday	Dem.	1867	1,500	1.25
		Deutsche Eiche	Wednesday	O. of H.	1869	2,000	2.09
		Eagle			1868	7,680	6.00
							1.80
							6.75
		Eagle	Saturday	Dem.	1841	4,323	1.70
		News	Morn. ex. Sund.	Dem.	1880		3.50
		Pilger	Saturday	Luth.	1869	2,350	3.00
		Post (German)	Evg. ex. Sund.	Dem.	1868	1,000	3.50
		Reformirte Hausfreund	Bi-wkly. (Th.)	Ref. Ch.	1867		2.00
		Republikaner von Berks	Thursday	Rep.	1869	1,500	2.09
		Spirit of Berks	Saturday	Dem.	1876	1,500	1.67
		Times and Dispatch	Morn. ex. Sund.	Rep.	1856	3,550	3.50
RENOVO	3,710†	Record	Thursday	Ind.	1871	775	1.25
CLINTON Co.	26,305†	Dem. maj. 1,104					
RIDGWAY †	*2,590†	Elk County Advocate	Thursday	Rep.	1871	425	2.50
ELK Co.	12,788†	Elk Democrat	Thursday	Dem.	1869		Decline 3.50
	Dem. maj. 746						
ST. MARY'S	1,504†	Elk County Gazette	Thursday	Dem.	1868		Decline 1.67
ELK Co.	12,788†	Dem. maj. 746					
SANDY LAKE	423	Lake Local	Wednesday	Ind.	1879	525	1.67
MERCER Co.	49,977	News	Friday	Ind.	1874	600	1.75
	Rep. maj. 371						
SCHWENKSVILLE		Item	Friday	Ind.	1877	850	1.25
MONTGOMERY Co.	95,506†	Dem. maj. 170					
SCRANTON †	45,925†	Baner y Gweithiwr (Welsh)	Tuesday	Rep.	1879	1,200	2.50
LACKAWANNA Co.	89,375†	Dollar News-Dealer		See WILKESBARRE.			
		Herold	Thursday	Ind.	1874	1,500	1.25
		Journal	Saturday	Ind.	1867	1,250	2.09
		Law Times	Friday	Legal	1873		2.00
		Republican	Morn. ex. Sund.	Rep.	1867	3,500	6.25
		Republican	Wednesday	Rep.	1856	1,800	2.50
		Sunday Morning Free Press	Sunday	Ind. Dem.	1872	10,500	1.50
		Sunday Morning News-Dealer		See WILKESBARRE.			
		Times	Morn. ex. Sund.	Dem.	1870	2,500	5.00
		Times	Thursday	Dem.	1873	1,600	2.50
		Wochenblatt	Thursday	Dem.	1865	1,200	2.09
SELINGSGROVE	1,453	Snyder County Tribune	Thursday	Rep.	1856	450	2.50
SNYDER Co.	15,606	Times	Wednesday	Dem.	1824	590	2.50
	Rep. maj. 382						
SHAMOKIN	9,081†	Herald	Thursday	Rep.	1861	600	1.67
NORTHUMBERL'D Co.	41,444	National Greenback	Friday	Gbk.	1878	700	1.67
	Dem. maj. 695	Times	Friday	Ind.	1872	800	2.20
SHARON	4,221	Evening Eagle	Evg. ex. Sund.	Rep.	1874	525	4.17
MERCER Co.	49,977	Herald	Friday	Rep.	1864	900	2.09
	Rep. maj. 371	Mercer County Eagle (weekly edition of Evening Eagle)	Wednesday	Rep.	1874	1,000	2.09
		Times	Thursday	Dem.	1868	1,000	2.50
SHARPSBURG	2,176	Herald	Saturday	Local	1878		1.67
ALLEGHENY Co.	262,204	Rep. maj. 8,596					
SHARPSVILLE		Advertiser	Wednesday	Ind.	1870	864	2.50
MERCER Co.	49,977	Rep. maj. 371					
SHENANDOAH	2,951	Herald	Saturday	Ind.	1870	2,200	2.00
SCHUYLKILL Co.	128,000†	Sunday Morning News	Sunday	Ind.	1878	2,150	1.46
	Dem. maj. 531						
SHICKSHINNY	1,068†	Mountain Echo	Friday	Ind.	1873	650	2.50
LUZERNE Co.	134,000†	Dem. maj. 2,768					
SHIPPENSBURG	2,065	Democratic Chronicle	Friday	Dem.	1875	800	2.09
CUMBERLAND Co.	43,912	Highway of Holiness	Monthly	U. Breth.	1875		No Advs.
	Dem. maj. 861	News	Saturday	Ind. Rep.	1844	1,225	2.50
SKIPPACK		Neutralist (German)	Wednesday	Ind.	1844	1,152	1.88
MONTGOMERY Co.	95,506†	Dem. maj. 170					

	Population.		Estab.	Ten Lines.	
				Circ.	1 mo.
SLATINGTON	1,641†	News	Wednesday	Ind	1868 800 \$2.00
LEHIGH Co.	56,796; Dem. maj. 2,163				
SMETHPORT †	880†	McKean County Miner	Thursday	Rep	1863 850 \$3.13
McKEAN Co.	43,000†	McKean Democrat	Friday	Dem	1869 Decline 2.09
Rep. maj. 95					
SOMERSET †	1,197†	Democrat	Wednesday	Dem	1854 1,000 2.50
SOMERSET Co.	34,062†	Herald	Wednesday	Rep	1827 1,800 2.50
Rep. maj. 1,439					
SOUDERTON		Germania Gazette	Friday	Neut	1878 926 2.09
MONTGOMERY Co.	95,506†; Dem. maj. 170				
SPRING CITY	1,112†	Sun.	Saturday	Ind	1872 1,250 2.09
CHESTER Co.	30,000†; Rep. maj. 3,043				
STEELTON	2,460†	Item	Thursday	Rep	1875 408 2.09
DAUPHIN Co.	78,412†; Rep. maj. 1,620				
STRASBURG	1,066†	Free Press	Saturday	Ind	1870 Decline 1.00
LANCASTER Co.	139,504†; Rep. maj. 7,744				
STROUDSBURG †	1,860†	Farmers' Advocate	Saturday	Ind. Dem.	1878 1,500 1.00
MONROE Co.	20,228†	Jeffersonian	Thursday	Rep	1840 1,200 3.13
Dem. maj. 2,504		Monroe Democrat	Friday	Dem	1890 1,500 2.50
SUMMIT HILL	1,763†	Record	Saturday	Ind	1879 1,150 1.67
CARBON Co.	28,144; Dem. maj. 253				
SUNBURY †	5,098†	American	Friday	Rep	1840 2.09
NORTHUMBERL'D Co.	41,444	Gazette	Friday	Rep	1838 2.09
Dem. maj. 695		Northumberland Co. Democrat	Friday	Dem	1861 1,800 2.09
SUSQUEHANNA DEPOT †	3,460†	Susquehanna Gazette	Saturday	Ind	1873 1,000 2.09
SUSQUEHANNA Co.	37,523	Susquehanna Journal	Saturday	Ind	1869 700 3.00
Rep. maj. 884					
TALLEY CAVEY		Hampton Press	Monthly	Evan.	1879 1,200 1.00
ALLEGHENY Co.	262,204; Rep. maj. 8,596				
TAMAQUA	5,725†	Courier	Saturday	Ind	1869 1,175 2.09
SCHUYLKILL Co.	128,000†; Dem. maj. 531				
TELFORD		Montgomery County Presse	Friday	Family	1860 2.50
MONTGOMERY Co.	95,506†; Dem. maj. 170				
TIDIOUTE	1,250†	News	Friday	Ind	1873 750 2.20
WARREN Co.	23,897; Rep. maj. 635				
TIOGA	520†	Tioga County Express	Thursday	Ind	1873 1,000 2.50
TIOGA Co.	45,988†; Rep. maj. 2,982				
TIONESTA †	470†	Forest National Democrat	Friday	Dem	1878 600 4.50
FOREST Co.	4,278†	Forest Republican	Wednesday	Ind	1868 625 3.34
Rep. maj. 79					
TITUSVILLE	9,054†	Herald (weekly edition of Morn-)	Thursday	Rep	1859 1,650 2.00
CRAWFORD Co.	68,487†	ing Herald)			
Rep. maj. 639		Morning Herald	Morn. ex. Sund.	Rep	1865 1,475 5.00
		Petroleum World	Morn. ex. Sund.	Ind	1880 4.17
		Sunday News Letter	Sunday	Local	1880 2.00
TOWANDA †	2,696	Bradford Argus	Wednesday	Dem	1833 2,000 2.09
BRADFORD Co.	58,000†	Bradford Reporter	Thursday	Rep	1840 2,040 2.50
Rep. maj. 2,920		Bradford Republican	Thursday	Rep	1875 1,800 2.09
		Journal	Friday	Ind	1873 2,300 2.09
		Knights of Honor Advocate	Monthly	K. of H.	1878 2,500 1.00
		Review	Evg. ex. Sund.	Local	1879 5.00
TRAPPE		Providence Independent	Thursday	Ind	1875 600 1.25
MONTGOMERY Co.	95,506†; Dem. maj. 170				
TREMONT	1,782†	News	Thursday	Ind	1869 450 1.88
SCHUYLKILL Co.	128,000†	West Schuylkill Press	Saturday	Ind	1877 456 1.88
Dem. maj. 531					
TROY	1,081	Northern Tier Gazette	Thursday	Rep	1863 750 2.50
BRADFORD Co.	58,000†; Rep. maj. 2,920				
TUNKHANNOCK †	1,116†	Republican	Friday	Rep	1869 2,000 2.09
WYOMING Co.	14,585	Standard	Friday	Dem	1879 1,850 1.67
Dem. maj. 338		Wyoming Democrat	Wednesday	Dem	1861 1,600 2.09
TURTLE CREEK		Raindrop	Monthly	Juvenile	1879 350 1.00
ALLEGHENY Co.	262,204; Rep. maj. 8,596				
TYRONE	2,957†	Herald	Thursday	Rep	1857 900 2.09
BLAIR Co.	38,051; Rep. maj. 784				
UNION CITY	2,171†	Times	Thursday	Ind	1870 1,700 2.25
ERIE Co.	65,973; Rep. maj. 2,460				

† County-seat. * Township: population of place not reported separately. ‡ Census of 1880.

	Population.		Estab.	Ten Lines.	
			Circ.	1 mo.	
UNIONTOWN †	2,503	Democrat	Tuesday	Dem 1878 1,100 \$1.67	
FAYETTE Co	43,284	Genius of Liberty	Thursday	Dem 1805 2,240 1.25	
Dem. maj.	964	Republican Standard	Thursday	Rep 1824 2,000 2.09	
WARREN †	2,810	Ledger	Friday	Dem 1849 1,464 2.09	
WARREN Co	23,397	Mail	Tuesday	Rep 1848 1,000 2.77	
Rep. maj.	685	Reporter and Farmer	Friday	Ind 1877 1,176 2.09	
WASHINGTON †	4,292	Democrat	Wednesday	Dem 1878 800 2.00	
WASHINGTON Co	55,406	Evening Reporter	Evg. ex. Sund.	Rep 1876 850 3.13	
Rep. maj.	281	Jeffersonian	Monthly	Coll 1877 1.00	
		Observer	Friday	Ind 1872 2,000 2.20	
		Reporter (weekly edition of Evening Reporter)	Wednesday	Rep 1808 1,400 1.30	
		Review and Examiner	Wednesday	Dem 1817 2,000 2.20	
WATERFORD	798	Leader	Thursday	Ind 1878 672 2.00	
ERIE Co	65,973	Rep. maj. 2,460	Record	Friday	Dem 1871 525 2.80
WATSONTOWN	1,481	Record	Friday	Dem 1871 525 2.80	
NORTHUMBERL'D Co	41,444	Dem. maj. 695	Chronicle	Friday	Ind 1879 800 2.09
WATTSBURG	564	Chronicle	Friday	Ind 1879 800 2.09	
ERIE Co	65,973	Rep. maj. 2,460	Brethren's Advocate	Tuesday	U. Breth. 1879 2.09
WAYNESBORO	1,888	Brethren's Advocate	Tuesday	U. Breth. 1879 2.09	
FRANKLIN Co	49,920	Keystone Gazette	Tuesday	Dem 1876 800 2.09	
Rep. maj.	268	Village Record	Thursday	Ind 1847 1,000 2.09	
WAYNESBURG †	1,272	Independent	Thursday	Ind 1872 1,464 2.50	
GREENE Co	25,887	Messenger	Wednesday	Dem 1818 1,488 2.50	
Dem. maj.	1,768	Republican	Wednesday	Rep 1835 1,000 2.50	
WEATHERLY	1,452	Carbon Herald	Wednesday	Ind 1880 2.00	
CARBON Co	28,144	Dem. maj. 253	Agitator	Tuesday	Rep 1854 2,064 2.50
WELLSBORO †	2,288	Agitator	Tuesday	Rep 1854 2,064 2.50	
TIOGA Co	45,998	Gazette	Thursday	Dem 1874 1,372 2.50	
Rep. maj.	2,982	Leader	Wednesday	Gbk 1875 960 2.50	
WEST CHESTER †	7,035	American Republican (weekly edition of Republican)	Friday	Rep 1808 2,100 2.40	
CHESTER Co	80,000	Chester County Democrat	Thursday	Dem 1879 2,000 1.50	
Rep. maj.	3,043	Chester County Reporter	Tuesday	Legal 1880 1.50	
		Chester County Village Record (semi-weekly edition of Village Record)	Tues and Sat.	Rep 1809 3,759 2.80	
		Jeffersonian	Saturday	Dem 1842 5,000 2.40	
		Local News	Evg. ex. Sund.	Neut 1872 4,000 5.00	
		Our Monthly	Monthly	Presb 1880 .75	
		Republican	Morn. ex. Sund.	Rep 1878 2,400 4.00	
		Village Record	Evg. ex. Sund.	Rep 1809 800 8.00	
WESTFIELD	579	Free Press	Thursday	Ind 1878 900 2.09	
TIOGA Co	45,998	Rep. maj. 2,982	Press	Thursday	Ind 1878 600 2.09
WEST NEWTON	1,541	Press	Thursday	Ind 1878 600 2.09	
WESTMORELAND Co	58,719	Dem. maj. 974	Journal	Saturday	Ind 1879 800 2.00
WHITE HAVEN	1,408	Journal	Saturday	Ind 1879 800 2.00	
LUZERNE Co	134,000	Dem. maj. 2,768	Demokratischer Wächter	Wed. and Sat.	Dem 1841 1,425 3.50
WILKESBARRE †	23,340	Demokratischer Wächter	Wed. and Sat.	Dem 1841 1,425 3.50	
LUZERNE Co	134,000	Deutsch - Amerikanischer Volks-Freund	Saturday	Rep 1866 1,400 1.88	
Dem. maj.	2a,768	Dollar News-Dealer (dated at Pittston and Scranton also)	Monday	Ind 1878 1,500 3.00	
		Luzerne Legal Register	Friday	Legal 1872 792 8.00	
		Record of the Times	Morn. ex. Sund.	Rep 1873 3,200 6.25	
		Record of the Times	Saturday	Rep 1866 4,000 2.50	
		Sunday Morning News-Dealer (dated at Pittston and Scranton also)	Sunday	Ind 1878 5,000 2.09	
		Union-Leader	Evg. ex. Sund.	Dem 1879 2,000 6.25	
		Union-Leader	Friday	Dem 1848 3,500 2.50	
WILLIAMSPORT †	18,902	Banner	Morn. ex. Sund.	Dem 1875 1,000 5.00	
LYCOMING Co	57,437	Democratic Banner (weekly edition of Banner)	Thursday	Dem 1874 2,640 2.09	
Dem. maj.	594	Dickinson Liberal	Monthly	Coll 1878 1.00	
		Gazette and Bulletin	Morn. & Evg. ex. Sund.	Rep 1861 2,300 6.00	
		Gazette and Bulletin	Wednesday	Rep 1801 2,900 2.50	
		National Standard	Saturday	Gbk 1878 1,800 4.00	
		Star of Hope	Thursday	Temp 1877 3,000 2.50	
		Sun and Lycoming Democrat	Wednesday	Dem 1870 1,800 3.00	
		Sunday Breakfast Table	Sunday	Ind 1879 2,500 2.09	
		Susquehanna Zeitung	Thursday	Ind 1864 552 1.25	
		West Branch Beobachter	Friday	Ind 1872 800 2.09	

	Population.			Estab.	Ten Lines.	
					Circ.	1 mo.
WRIGHTSVILLE	1,776†	Star	Friday	Ind.	1854	600 \$1.00
YORK Co	86,527‡	Dem. maj. 3,576				
YORK †	16,000†	Daily	Morn. ex. Sund.	Ind.	1888	2,800 9.17
YORK Co	86,527‡	Dem. maj. 3,576	Democratic Press	Friday	Dem	1888 1,600 1.25
			Evening Dispatch	Evg. ex. Sund.	Rep	1876 1,000 4.50
			Gazette	Tuesday	Dem	1815 1,656 1.25
			Gazette (German)	Friday	Dem	1795 800 1.25
			Pennsylvanian	Saturday	Ind	1851 1,218 1.25
			Republican	Friday	Rep	1789 1,623 1.94
			Teacher's Journal	Monthly	Luth.	1873 3,500 1.00
			Theological Monthly	Monthly	Relig.	1879 600 1.00
			True Democrat (weekly edition of Evening Dispatch)	Tuesday	Rep	1864 1,200 2.50
			Weekly (weekly edition of Daily)	Friday	Ind.	1877 1,000 2.09
YORK SPRINGS	378†	Comet	Thursday	Neut	1873	625 2.09
ADAMS Co	32,400†	Dem. maj. 506				
ZELIENOPLE	2,216†	Connoquenessing Valley News	Thursday	Ind.	1878	800 2.09
BUTLER Co	51,792‡	Rep. maj. 735				

† County-seat. * Township: population of place not reported separately. ‡ Census of 1880.

NEW JERSEY.

Population 906,096 Dem. Maj. 11,690.

STATE CAPITAL, TRENTON.

There are 21 Counties in New Jersey. Newspapers are published in all.—Cities, Towns, and Villages in which Papers are published number 86, of which 21 designated by a dagger (†) are County Seats.—There are 200 Papers which insert advertisements published in the State, of which 26 are daily, 1 tri-weekly, 5 semi-weekly, 155 weekly, 12 monthly, and 1 quarterly.

		Population.		Etab.	Ten Lines.	Circ.	1 mo.
ALLENTOWN.....	Industry	Thursday	Ind. Rep.	1880	\$1.67
MONMOUTH Co.....	46,195; Dem. maj. 2,232						
ASBURY PARK.....	Journal	Saturday	Ind.....	1876	3,243 1.46
MONMOUTH Co.....	46,195		Shore Press	Friday.....	Ind.....	1879	1,200 1.46
	Dem. maj. 2,232						
ATCO.....	Argus and Advocate.....	Saturday	Ind.....	1878	1.25
CAMDEN Co.....	62,000†		Science Advocate.....	Quarterly.....	Scien.....	1880	1.50
	Rep. maj. 1,330						
ATLANTIC CITY... 1,043	Atlantic County Review.....	Saturday	Ind.....	1872	1,300 1.80
ATLANTIC Co.....	14,093		<i>This paper prints a daily edition during July and August.</i>				
	Rep. maj. 220		Atlantic Times.....	Thursday	Ind.....	1877	900 1.80
			<i>This paper prints a daily edition during July and August.</i>				
BAYONNE CITY....	Bayonne Herald	Saturday	Dem	1869	800 2.60
HUDSON Co.....	129,067		Bayonne Times	Thursday	Rep	1870	800 2.09
	Dem. maj. 6,818						
BELVIDERE †.....	*1,771†		Apollo	Friday.....	Rep	1874	1,400 1.67
WARREN Co.....	36,613†		Warren Journal	Friday.....	Dem	1881	1,200 1.67
	Dem. maj. 2,423						
BEVERLY.....	1,418		Banner	Saturday	Temp	1878	1,046 1.46
BURLINGTON Co..	53,639		Country Practitioner.....	Monthly.....	Med	1879	2.25
	Dem. maj. 58		Visitor.....	Friday.....	Ind.....	1869	850 1.46
BLAIRSTOWN.....	*1,460†		Press	Wednesday.....	Ind.....	1877	800 2.09
WARREN Co.....	36,613†; Dem. maj. 2,423						
BLOOMFIELD.....	*5,749†		Record.....	Friday.....	Ind.....	1873	500 1.00
ESSEX Co.....	190,584†; Rep. maj. 1,766						
BOONTON.....	*1,890†		Bulletin	Thursday	Rep	1870	800 1.95
MORRIS Co.....	50,890†; Rep. maj. 65						
BORDENTOWN.....	*6,041		Register	Friday.....	Ind.....	1850	1,008 1.77
BURLINGTON Co..	53,639; Dem. maj. 58						
BOUND BROOK....	984†		Chronicle.....	Wednesday.....	Ind.....	1868	1,200 1.25
SOMERSET Co.....	27,032†; Dem. maj. 167						
BRIDGETON †.....	8,712†		Advertiser.....	Monthly.....	Flor	1880	2.00
CUMBERLAND Co..	40,000†		Chronicle.....	Friday.....	Rep	1815	1,350 2.00
	Rep. maj. 234		Dollar News (weekly edition	Saturday	Ind.....	1874	850 2.80
			of Evening News).....				
			Evening News.....	Evg. ex. Sund. Ind.....		1879	600 3.50
			New Jersey Patriot.....	Friday.....	Dem	1865	1,200 1.46
			West Jersey Pioneer	Thursday	Rep	1847	1,392 1.46
BURLINGTON.....	5,817		New Jersey Enterprise.....	Friday.....	Rep	1868	600 2.09
BURLINGTON Co..	53,639		Gazette and Burlington Co. }	Saturday	Neut....	1855	750 2.50
	Dem. maj. 58		Advertiser.....				
CAMDEN †.....	41,757†		Camden County Courier.....	Thursday	Ind.....	1876	825 1.25
CAMDEN Co.....	62,000†		Democrat	Saturday	Dem	1833	1,400 1.67
	Rep. maj. 1,330		News	Weekly.....	Local	1880	1.67
			Post	Evg. ex. Sund. Rep		1875	2,750 5.00
			Saturday Evening Express.....	Saturday.....		1879	1.67
			West Jersey Press.....	Wednesday.....	Rep	1820	1,400 1.25

	Population.		Estab.	Ten Lines.			
				Circ. 1 mo.			
CAPE MAY	1,699†	Cape May Wave	Saturday	Neut	1855	1,300	\$2.00
CAPE MAY CO.	8,349	<i>This paper prints a daily edition during July and August.</i>					
Rep. maj. 189		Star of the Cape	Thursday	Rep	1868	900	1.88
		<i>This paper prints a daily edition during July and August.</i>					
CAPE MAY C. H. †		Cape May Co. Gazette	Saturday	Ind	1880		1.75
CAPE MAY CO.	8,349; Rep. maj. 189						
CARLSTADT		Freie Presse	Saturday	Ind	1873	300	1.54
BERGEN Co.	30,122; Dem. maj. 1,104						
CHAMBERSBURG	5,434†	Mercer County News	Wed. and Sat.	Ind	1873		2.50
MERCER Co.	58,005†; Rep. maj. 51						
CINNAMINSON	*3,112	Christian Herald	Monthly	Unsect	1878	2,000	1.20
BURLINGTON Co.	53,639; Dem. maj. 58						
CLAYTON	*3,674	Enterprise	Saturday	Non-pol.	1880		1.67
GLOUCESTER Co.	21,562; Rep. maj. 311						
CLINTON	841†	Democrat	Friday	Dem	1868	1,450	1.67
HUNTERDON Co.	38,473†; Dem. maj. 2,070						
DECKERTOWN		Sussex County Independent	Friday	Dem	1870	1,400	2.00
SUSSEX Co.	23,168; Dem. maj. 1,669						
DOVER	3,067†	Index	Wednesday	Ind	1875	1,000	1.67
MORRIS Co.	50,890†	Iron Era	Saturday	Ind	1870	1,680	1.67
Rep. maj. 65							
EAST ORANGE	*8,347†	Gazette	Thursday	Rep	1873	700	1.00
ESSEX Co.	190,534†; Rep. maj. 1,766						
EATONTOWN		Advertiser	Thursday	Neut	1880		1.67
MONMOUTH Co.	46,195; Dem. maj. 2,232						
EGG HARBOR	1,311	Atlantic Democrat	Saturday	Dem	1863	540	1.00
ATLANTIC Co.	14,093	Atlantic Journal	Thursday	Dem	1871	800	1.00
Rep. maj. 220		Pilot (German)	Saturday	Rep	1853	425	1.76
		Zeitgeist	Saturday	Ind	1867	800	1.50
ELIZABETH †	28,143†	Central New Jersey Herald	Saturday	Dem	1862	400	2.50
UNION Co.	55,215†	(weekly edition of Herald)					
Dem. maj. 828		Freie Presse	Wed. and Sat.	Ind	1871	800	2.50
		Freie Zeitung	Saturday	Ind		600	2.00
		Herald	Evg. ex. Sund.	Dem	1862	700	6.55
		Journal	Evg. ex. Sund.	Rep	1871	1,100	6.00
		Monitor	Evg. ex. Sund.	Ind	1868	850	3.50
		New Jersey Journal (weekly edition of Journal)	Tuesday	Rep	1779	500	2.50
ENGLEWOOD		Standard	Saturday	Rep	1879	500	1.67
BERGEN Co.	30,122	Times	Saturday	Ind	1874	620	1.67
Dem. maj. 1,104							
FLEMINGTON †	1,745†	Hunterdon County Democrat	Tuesday	Dem	1838	1,675	2.50
HUNTERDON Co.	38,473†	Hunterdon Republican	Thursday	Rep	1856	1,000	2.00
Dem. maj. 2,070							
FREEHOLD †	*4,231	Monmouth Democrat	Thursday	Dem	1834	1,200	1.67
MONMOUTH Co.	46,195	Monmouth Inquirer	Thursday	Rep	1820	981	1.67
Dem. maj. 2,232							
FRENCHTOWN	1,040†	Hunterdon Independent	Friday	Ind	1871	500	2.00
HUNTERDON Co.	38,473†	Star	Wednesday	Ind	1880		1.67
Dem. maj. 2,070							
GLEN GARDNER	500†	Philocrat	Saturday	Prohib	1879	225	1.67
HUNTERDON Co.	38,473†; Dem. maj. 2,030						
GLOUCESTER CITY	5,105†	Reporter	Saturday	Ind	1864	500	1.25
CAMDEN Co.	62,000†; Rep. maj. 1,330						
HACKENSACK †	*8,088	Bergen County Democrat	Friday	Dem	1861	2,250	2.00
BERGEN Co.	30,122	Bergen Index	Tues. and Fri.	Ind	1875	750	1.67
Dem. maj. 1,104		New Jersey Republican	Thursday	Rep	1870	2,000	1.67
HACKETTSTOWN	*2,502†	Gazette	Friday	Ind	1871	840	1.67
WARREN Co.	36,613†	Herald	Friday	Ind	1872	672	2.50
Dem. maj. 2,423							
HAMMONTON	1,404	Hornet	Thursday	Neut	1878	500	1.00
ATLANTIC Co.	14,093	South Jersey Republican	Saturday	Ind	1862	700	1.50
Rep. maj. 220							
HARRISON	4,129	Kearney Record	Saturday	Rep	1873		2.00
HUDSON Co.	129,067; Dem. maj. 6,818						
HIGHTSTOWN	2,272†	Gazette	Thursday	Ind	1849	500	1.67
MERCER Co.	58,005†	Independent	Thursday	Ind	1876		1.67
Rep. maj. 51							

† County-seat. * Township: population of place not reported separately. ‡ Census of 1880.

	<i>Population.</i>			<i>Estab.</i>	<i>Ten Lines.</i>	<i>1 mo.</i>
				<i>Circ.</i>		
HOBOKEN	20,297	Hudson County Democrat	Saturday	Dem	1852	\$2.50
HUDSON Co	129,067	Hudson County Journal (Ger.)	Saturday	Dem	1874	2.50
Dem. maj.	6,813	Hudson County Observer	Saturday	Ind.	1880	2.50
HOPEWELL	*4,243†	Herald	Thursday	Ind.	1874	340 1.50
MERCER Co	58,005†	Rep. maj.	51			
JERSEY CITY †	82,546	Argus	Evg. ex. Sund.	Dem	1875	4,500 \$7.50
HUDSON Co	129,067	Evening Journal	Evg. ex. Sund.	Rep	1867	6,600 7.50
Dem. maj.	6,813	Herald	Saturday	Dem	1867	1,200 1.50
		Hudson County Dispatch	Saturday	Rep	1872	2.00
KEYPORT	2,366	Weekly	Saturday	Ind.	1870	750 2.00
MONMOUTH Co	46,195	Dem. maj.	2,232			
LAKEWOOD		Times and Journal	Saturday	Rep	1868	627 2.00
OCEAN Co	13,628	Rep. maj.	263			
LAMBERTVILLE	4,183†	Beacon	Friday	Ind.	1845	950 1.67
HUNTERDON Co	38,473†	Record	Wednesday	Rep	1872	523 1.67
Dem. maj.	2,070					
LITTLE SILVER		Mirror	Saturday	Ind.	1880	1.67
MONMOUTH Co	46,195	Dem. maj.	2,232			
LONG BRANCH		Monmouth Co. Jerseyman	Thursday	Ind.	1877	780 1.67
MONMOUTH Co	46,195	News	Saturday	Ind.	1866	1,008 1.67
Dem. maj.	2,232					
MADISON	2,017†	Journal	Tuesday	Ind.	1878	550 2.00
MORRIS Co	50,890†	Mirror	Saturday	Local	1879	2.00
Rep. maj.	65					
MANASQUAN		Sea Side	Saturday	Ind.	1877	800 1.67
MONMOUTH Co	46,195	Dem. maj.	2,232			
MATAWAN	*2,839	Journal	Saturday	Ind.	1869	600 1.50
MONMOUTH Co	46,195	Dem. maj.	2,232			
MAURICETOWN	900†	Pilot	Saturday	Neut	1879	1,200 1.00
CUMBERLAND Co	40,000†	Rep. maj.	234			
MAY'S LANDING †		Record	Saturday	Ind.	1877	600 2.00
ATLANTIC Co	14,093	Rep. maj.	220			
MILFORD		Leader	Wednesday	Ind.	1880	2.00
HUNTERDON Co	38,473†	Dem.	2,070			
MILLVILLE	7,702†	Herald	Thursday	Dem	1872	775 1.00
CUMBERLAND Co	40,000†	Journal	Morn. ex. Sund.	Ind.	1880	5.55
Rep. maj.	284	Republican	Friday	Rep	1864	986 1.50
MONTCCLAIR	*5,146†	Times	Saturday	Ind.	1877	650 1.67
ESSEX Co	190,534†	Rep. maj.	1,766			
MOORESTOWN		Chronicle	Wednesday	Local	1879	1.67
BURLINGTON Co	53,689	Dem. maj.	53			
MORRISTOWN †	*5,446†	Jerseyman	Friday	Rep	1826	1,500 1.75
MORRIS Co	50,890†	Morris Avalon	Monthly	Coll	1879	1.00
Rep. maj.	65	Morris County Chronicle	Friday	Ind.	1877	1,000 1.88
		True Democratic Banner	Thursday	Dem	1838	1,200 1.75
MOUNT HOLLY †		Herald	Saturday	Dem	1826	2,200 2.09
BURLINGTON Co	53,689	New Jersey Mirror	Wednesday	Rep	1813	2,350 1.88
Dem. maj.	58	News	Mon. & Thurs.	Ind.	1879	900 3.00
NEWARK †	137,162†	Advertiser	Evg. ex. Sund.	Rep	1832	6,500 6.25
ESSEX Co	190,534†	Beobachter am Passaic	Saturday	Ind.	1874	1,500 1.67
Rep. maj.	1,766	Coach Painter	Monthly	Trade	1880	6.00
		Erzähler (Sunday edition of New Jersey Freie Zeitung)	Sunday	Rep	1857	5,300 2.50
		Essex County Press	Saturday	Gbk	1872	2.50
		Journal	Evg. ex. Sund.	Dem	1857	3,200 5.55
		Journal	Saturday	Dem	1857	3,000 2.75
		Morning Bulletin	Morn. ex. Sund.	Rep	1880	6.00
		Morning Register	Morn. ex. Sund.	Ind.	1869	3,200 6.00
		New Jersey Freie Zeitung	Morn. ex. Sund.	Rep	1857	4,300 5.00
		New Jersey Temperance Herald	Friday	Temp.	1879	2.00
		Press	Thursday	Gbk	1873	2,000 2.50
		Sentinel (weekly edition of Advertiser)	Friday	Rep	1796	1,800 3.13
		Sunday Call	Sunday	Ind.	1872	5,500 2.09
		Tageblatt	Evg. ex. Sund.	Dem	1877	4.17
NEW BRUNSWICK †	17,186†	Fredonian	Evg. ex. Sund.	Rep	1855	1,100 4.00
MIDDLESEX Co	52,256†	Fredonian	Thursday	Rep	1811	2,000 2.50
Dem. maj.	595	Home News	Evg. ex. Sund.	Ind.	1879	580 2.09
		Targum	Monthly	Coll.	1868	.75
		Times	Evg. ex. Sund.	Dem	1869	800 5.00
		Times	Thursday	Dem	1820	750 3.00

Population.			Estab.	Ten Lines.	
	Item	Friday	1873	Circ.	1 mo.
NEWFIELD	Dem	800	\$1.67
GLOUCESTER Co.	21,532; Rep. maj. 311				
NEWTON †	2,403	New Jersey Herald and	Wednesday	Dem	1829 2,000 1.67
SUSSEX Co.	23,163	Sussex County Democrat			
Dem. maj. 1,669		Sussex Register	Thursday	Rep	1813 1,760 1.67
ORANGE	13,213†	Chronicle	Saturday	Rep	1869 1,128 1.50
ESSEX Co.	190,534†	Journal	Saturday	Rep	1853 1,150 1.50
Rep. maj. 1,766		Volks Bote	Wed. and Sat.	Ind.	1872 400 1.40
PASSAIC	1,624	Herald	Thursday	Ind. Dem.	1871 1,250 1.67
PASSAIC Co.	46,416	Item	Saturday	Ind.	1870 1,250 1.67
Rep. maj. 404		News	Evg. ex. Sund.	Ind.	1877 800 1.67
PATERSON †	33,579	Guardian	Evg. ex. Sund.	Dem	1842 2,477 4.37
PASSAIC Co.	46,416	Guardian	Friday	Dem	1851 530 1.25
Rep. maj. 404		Labor Standard	Saturday	Ind.	1874 2,500 1.67
		Press	Evg. ex. Sund.	Rep	1863 1,300 4.37
		Press	Thursday	Rep	1863 450 2.50
		Volksfreund	Tu. Th. & Sat.	Ind.	1870 550 3.50
PENN'S GROVE	1,050†	Record	Saturday	Ind.	1878 500 1.25
SALEM Co.	24,612†; Rep. maj. 98				
PERTH AMBOY	4,807†	Middlesex County Democrat	Saturday	Dem	1868 650 1.67
MIDDLESEX Co.	52,256†	Republican	Thursday	Rep	1880 1.67
Dem. maj. 595					
PHILLIPSBURG	7,176†	Warren Democrat	Thursday	Dem	1866 1,000 1.67
WARREN Co.	36,613†; Dem. maj. 2,423				
PLAINFIELD	5,329†	Bulletin	Evg. ex. Sund.	Rep	1879 720 4.17
UNION Co.	55,215†	Bulletin	Tuesday	Rep	1880 2.50
Dem. maj. 823		Central New Jersey Times	Thursday	Rep	1868 850 2.50
		Constitutionalist	Friday	Dem	1868 1,500 2.50
PRINCETON	4,352†	Nassau Literary Magazine	Monthly	Coll.	1845 450 4.00
MERCER Co.	53,005†	Press	Saturday	Rep	1832 450 1.00
Rep. maj. 51		Princetonian	Bi-wkly. (Fri.)	Coll.	1876 1,000 2.00
RAHWAY	7,977†	Advocate and Times	Saturday	Rep	1822 800 1.46
UNION Co.	55,215†	National Democrat	Thursday	Dem	1840 730 1.46
Dem. maj. 823					
RED BANK	2,036	New Jersey Standard	Thursday	Ind.	1852 1,250 2.25
MONMOUTH Co.	46,195	Register	Thursday	Ind.	1878 504 2.25
Dem. maj. 2,232					
RUTHERFORD	Bergen County Herald	Friday	Ind.	1872 425 1.46
BERGEN Co.	30,122; Dem. maj. 1,104				
SALEM †	5,059†	National Standard	Wednesday	Rep	1819 1,920 2.00
SALEM Co.	24,612†	Qui Vive	Monthly	Temp.	1879 2,000 .50
Rep. maj. 98		Sunbeam	Friday	Dem	1844 1,400 2.25
SMITHVILLE	Mechanic	Thursday	Mech.	1870 4,800 6.40
BURLINGTON Co.	53,639; Dem. maj. 53				
SOMERVILLE †	3,220†	New Jersey Law Journal	Monthly	Legal	1878 375 1.00
SOMERSET Co.	27,032†	Somerset Gazette	Thursday	Ind.	1849 950 1.67
Dem. maj. 167		Somerset Messenger	Thursday	Dem	1822 1,350 1.67
		Somerset Unionist	Thursday	Rep	1835 1,500 2.00
SOUTH ORANGE	3,914†	Bulletin	Thursday	Ind.	1870 Decline 1.67
ESSEX Co.	190,534†; Rep. maj. 1,766				
SWEDESBORO	Times	Thursday	Ind.	1870 450 2.25
GLOUCESTER Co.	21,562; Rep. maj. 311				
TOM'S RIVER †	New Jersey Courier	Wednesday	Rep	1850 1,150 2.09
OCEAN Co.	13,628	New Jersey Temperance Gazette	Saturday	Temp.	1869 1,704 2.09
Rep. maj. 263		Ocean County Democrat	Thursday	Dem	1877 500 1.88
TRENTON †	29,933†	Emporium	Morn. ex. Sund.	Ind.	1867 1,600 1.67
MERCER Co.	58,005†	Flower's Family Magazine	Monthly	Lit.	1878 1,700 1.00
Rep. maj. 51		Herald	Saturday	Ind.	1874 1,900 1.50
		Mercer County News	See CHAMBERSBURG.		
		New Jersey Home Magazine	Monthly	Lit.	1878 1,500 1.00
		New Jersey Methodist	Monthly	Meth.	1879 3,000 1.00
		New Jersey Staats Journal	Satfrday	Dem	1867 2,060 1.50
		Sentinel	Saturday	Ind.	1880 2.50
		State Gazette	Morn. ex. Sund.	Rep	1847 2,200 6.95
		State Gazette	Thursday	Rep	1792 7,000 4.20
		True American	Morn. ex. Sund.	Dem	1833 2,200 5.00
		True American	Friday	Dem	1826 1,000 3.00

† County-seat. * Township: population of place not reported separately. ‡ Census of 1880.

	Population.			Estab.	Ten Lines. Circ. 1 mo.	
VINELAND	*5,926†	Advocate (weekly edition of)	Friday.....Ind.....	1879	Decline	\$2.09
CUMBERLAND CO. 40,000†		Journal).....				
Rep. maj. 234		Independent	Thursday ...Ind.....	1866	800	2.25
		Journal	Evg. ex. Sund. Ind.....	1875	Decline	4.00
		Times	Morn. ex. Sund. Ind.....	1877	710	2.50
		Weekly	SaturdayRep.....	1865	1,200	2.00
WASHINGTON.....	2,143†	Review	Friday.....Ind.....	1877	500	1.67
WARREN CO.....	36,613†	Star.....	Friday.....Ind.....	1868	1,216	1.67
Dem. maj. 2,423						
WEST HOBOKEN...*	4,132...	Palisade News	SaturdayDem....	1870	400	1.67
HUDSON Co.....	129,067; Dem. maj. 6,818					
WOODBIDGE	*2,010†	Independent Hour	Thursday ...Ind.....	1876		1.67
MIDDLESEX Co....	52,256†; Dem. maj. 595					
WOODBURY †.....	1,965...	Constitution	Wednesday...Rep.....	1834	1,800	1.67
GLOUCESTER Co..	21,562	Gloucester County Democrat...	Thursday ...Dem....	1878	700	1.67
Rep. maj. 811		Liberal Press.....	Friday.....Ind.....	1877	700	1.00
WOODSTOWN	1,272†	Register	Tuesday.....Ind.....	1869	800	2.09
SALEM Co.....	24,612†; Rep. maj. 93					

DELAWARE.

Population 125,015 Dem. Maj. 2,629

STATE CAPITAL, DOVER.

There are 3 Counties in Delaware. Newspapers are published in all.—Cities, Towns, and Villages in which Papers are published number 10, of which 3 designated by a dagger (†) are County Seats.—There are 24 Papers which insert advertisements published in the State, of which 4 are daily, 19[†] weekly, and 1 monthly.

	<i>Population.</i>		<i>Estab.</i>	<i>Ten Lines.</i>
			<i>Circ.</i>	<i>1 mo.</i>
DOVER †.....	2,950†	Delawarean Saturday Dem	1859	1,700 \$1.88
KENT Co.....	32,796†	State Sentinel..... Saturday Rep	1874	1,700 1.67
		Dem. maj. 1,343		
GEORGETOWN †... 710.....		Delaware Inquirer..... Saturday Ind.....	1879	2.00
SUSSEX Co.....	31,696	Sussex Journal..... Saturday Dem	1867	600 1.67
		Dem. maj. 727		
LEWES.....	1,090	Breakwater Light Saturday Rep	1871	2.09
		SUSSEX Co..... 31,696; Dem. maj. 727		
MIDDLETOWN.....	915	Transcript Saturday Dem	1872	840 1.50
		NEWCASTLE Co... 63,515; Dem. maj. 559		
MILFORD.....	2,350†	Chronicle..... Friday Ind.....	1878	936 1.00
KENT Co.....	32,796†	Peninsular News and Advertiser. Saturday Ind.....	1857	1,084 1.00
		Dem. maj. 1,343		
NEWARK.....	915	Ledger Saturday Ind.....	1877	450 1.25
		NEWCASTLE Co... 63,515; Dem. maj. 559		
NEWCASTLE †.....	3,800†	Inquirer Saturday Ind.....	1879	400 1.50
		NEWCASTLE Co... 63,515; Dem. maj. 559		
SEAFORD.....	1,304	Sussex County Index..... Saturday Ind.....	1877	1.25
		SUSSEX Co..... 31,696; Dem. maj. 727		
SMYRNA.....	2,490†	Times..... Wednesday... Ind.....	1854	700 2.80
		KENT Co..... 32,796†; Dem. maj. 1,343		
WILMINGTON.....	42,000†	Advertiser..... Saturday Ind.....	1879	960 1.25
		NEWCASTLE Co... 63,515		
		Dem. maj. 559		
		Argus Wednesday... Ind.....	1877	875 1.04
		Conference Worker Saturday Evan.....	1875	700 2.80
		Delaware Gazette (<i>weekly edition of Gazette</i>).....	Thursday Dem	1784 1,500 3.00
		Delaware Pioneer..... Saturday Ind.....	1871	800 1.50
		Delaware Republican (<i>weekly edition of Republican</i>).....	Thursday Rep	1826 2,500 1.67
		Delaware State Journal (<i>wkly edition of Every Evening and Commercial</i>).....	Thursday Ind.....	1871 550 1.50
		Every Evening and Commercial. Evg. ex. Sund. Ind.....	1865	4,499 5.00
		Gazette..... Evg. ex. Sund. Dem	1784	1,800 5.00
		Morning News..... Morn. ex. Sund. Rep	1865	500 3.34
		Republican..... Evg. ex. Sund. Rep	1876	4,500 4.17
		Rugby Monthly..... Monthly Coll	1879	.75

† County-seat. * Township: population of place not reported separately. ‡ Census of 1880.

MARYLAND.

Population 780,894.....Dem. Maj. 19,756

STATE CAPITAL, ANNAPOLIS.

There are 23 Counties in Maryland. Newspapers are published in all.—Cities, Towns, and Villages in which Papers are published number 46, of which 24 designated by a dagger (†) are County Seats.—There are 138 Papers which insert advertisements published in the State, of which 14 are daily, 106 weekly, 3 semi-monthly, 13 monthly, and 2 quarterly.

	Population.		Estab.	Circ.	Ten Lines. 1 mo.
ANNAPOLIS †.....	6,700†	Anne Arundel Advertiser.....	Thursday	Dem	1870 500 \$4.17
ANNE ARUNDEL Co. 24,457		Maryland Collegian.....	Monthly	Coll	1877 500 1.50
Dem. maj. 885		Maryland Gazette	Tuesday.....	Rep	1746 950 4.17
		Maryland Republican and } State Capital Advertiser ... }	Saturday	Dem	1809 1,080 3.75
		Record.....	Evg. ex. Sund.	Dem	1880 4.17
		Record.....	Saturday	Dem	1875 500 2.10
BALTIMORE †.....	330,000†	American (wkly. ed. of American } and Commercial Advertiser.) }	Saturday	Rep	1850 20,000 6.00
BALTIMORE Co. 411,855†		American and Commercial } Advertiser	Every. Morn.	Rep	1773 20,000 12.50
Dem. maj. 12,443			Sunday Edition.....		5.00
			Thirty insertions including Sunday		17.50
		American Citizen	Saturday		1879 2.00
		American Farmer	Monthly	Agric....	1819 4,000 1.50
		Amer. Journal of Dental Science.....	Monthly	Dent	1867 1.50
		American Journal of Philology.....	Quarterly	Scien ...	1880 15.0
		Baltimorean	Saturday	Ind.....	1872 5,500 4.00
		Biene Von Baltimore (Sunday } edition of Volksfreund)..... }	Sunday	Rep	1873 4.50
		Bunte Blätter.....	Saturday	Lit.....	1877 2.50
		Catholic Mirror	Saturday	Cath....	1850 4,000 2.00
		Church News.....	Thursday	Epis....	1879 2,000 1.60
		Deutsche Correspondent.....	Morn. ex. Sund.	Dem	1840 15,000 12.50
		Deutsche Correspondent.....	Friday.....	Dem	1840 8,000 5.00
		Educational News Gleaner.....	(See Chicago, Ill.)		
		Elocutionist	Monthly	Educ	1873 1.00
		Episcopal Methodist.....	Saturday	Meth	1866 3,500 2.00
		Every Saturday.....	Saturday	Ind.....	1877 4,200 2.50
		Gazette.....	Morn. ex. Sund.	Dem	1886 10,000 12.50
		Gazette.....	Saturday	Dem	1864 8,000 10.00
		Herald	Morn. & Evg. ex. Sund.	Ind.....	1875 15,000 12.50
		Herald	Monthly	Com....	1783 1.50
		Independent Methodist.....	Thursday.....	Meth	1873 500 1.00
		Jewish Chronicle (Eng. and Ger.).....	Friday.....	Jewish... 1875	Decline 2.00
		Journal of Commerce and } Price Current..... }	Saturday	Com....	1849 1,800 5.00
		Katholische Volks Zeitung	Saturday	Cath....	1859 22,000 3.00
		Live Stock and Poultry Bulletin.....	Tuesday.....	Stock ...	1876 1.00
		Market Journal.....	Saturday	Com....	1871 4,000 3.00
		Maryland Farmer	Monthly	Agric....	1864 3,000 1.50
		Maryland Law Record.....	Saturday	Legal ...	1873 2,500 2.00
		Maryland Medical Journal.....	Semi-Monthly	Med	1877 1,400 2.50
		Methodist	Semi-mo.....	Meth	1879 2,750 2.00
		Methodist Protestant.....	Wednesday	Meth. Prot.	1831 3,850 2.00
		Missionary	Monthly	Presb ...	1872 4,200 2.00
		National Highway.....	Saturday	R. R....	1879 5.00
		News	Evg. ex. Sund.	Dem	1872 17,000 10.00

Population.					Estab.	Ten Lines.
	(Continued)				Circ.	1 mo.
BALTIMORE †		Presbyterian	Thursday	Presb	1872	2,000 \$2.00
		Protector	Monthly	A.O.U.W.	1880	1.00
		South Atlantic	Monthly	Lit	1877	700 1.00
		Southern Farm and Fireside	Monthly	Granger	1873	1.00
		Southern Review	Quarterly	Meth		1.00
		Sun	Morn.ex.Sund.	Ind	1837	20,000 15.00
		Sun	Saturday	Ind	1838	10,000 8.00
		Sunday Herald (Weekly edition of Herald)	Sunday	Ind	1880	2.50
		Sunday News (Sunday edition of News)	Sunday	Ind	1874	19,000 2.50
		Telegram	Saturday	Dem	1862	7,000 2.50
		Truth	Saturday		1879	2.00
		Tutor	Monthly	Educ	1878	1,500 1.50
		Underwriter	Thursday	Ins	1865	2.50
		Volksfreund	Morn.ex.Sund.	Ind.Rep.	1879	6.00
		Wecker	Sunday	Ind	1851	3,000 4.00
BEL AIR †	791†	Egis and Intelligencer	Friday	Dem	1856	1,680 1.25
HARFORD Co.	27,981‡	Harford Democrat	Friday	Dem	1868	1,500 1.75
	Dem. maj. 974					
BOONSBORO	835	Independent	Thursday	Ind	1890	1.75
WASHINGTON Co.	34,712; Dem. maj. 133					
CAMBRIDGE †	1,642	Chronicle	Wednesday	Dem	1823	650 2.19
DORCHESTER Co.	19,458	Democrat and News	Saturday	Ind	1839	720 2.19
	Dem. maj. 263	Era	Saturday	Ind	1878	700 2.19
CENTERVILLE †	1,210†	Observer	Tuesday	Dem	1864	1,000 2.05
QUEEN ANNE Co.	19,463‡	Record	Thursday	Dem	1874	1,052 2.19
	Dem. maj. 673					
CHESTERTOWN †	2,360†	Conference Advocate	Wednesday	Meth	1876	650 1.39
KENT Co.	18,214‡	Kent News	Saturday	Dem	1825	1,200 2.50
	Dem. maj. 252	Transcript	Thursday	Dem	1862	600 1.25
COLLEGE STATION	194†	Independent Farmer	Friday	Ind	1877	Decline 1.25
PRINCE GEORGE'S Co.	26,765‡; Dem. maj. 187					
CRISFIELD		Leader	Saturday	Ind	1872	600 1.75
SOMERSET Co.	18,190; Dem. maj. 123					
CUMBERLAND †	10,666†	Alleganian (wkly. ed. of Times)	Friday	Dem	1823	800 2.50
ALLEGHANY Co.	36,749‡	Civilian	Sunday	Rep	1828	875 2.50
	Dem. maj. 86	Independent	Saturday	Ind	1880	2.50
		Leader	Morn.ex.Sund.	Dem	1880	6.25
		News	Morn.ex.Sund.	Rep	1871	Decline 6.25
		Times	Morn.ex.Sund.	Dem	1877	800 5.00
DENTON †	431	American Union	Thursday	Rep	1860	600 1.88
CAROLINE Co.	12,101	Caroline Democrat	Tuesday	Dem	1879	500 1.87
	Dem. maj. 173	Journal	Saturday	Dem	1840	1,032 2.09
EASTON †	3,020†	Gazette	Saturday	Rep	1816	500 1.75
TALBOT Co.	19,083‡	Ledger	Thursday	Dem	1863	732 2.19
	Dem. maj. 4	Star	Tuesday	Dem	1800	768 2.92
ELKTON †	1,797	Cecil Democrat	Saturday	Dem	1842	1,296 2.00
CECIL Co.	25,874	Cecil Whig	Saturday	Rep	1841	900 2.00
	Dem. maj. 450	Visitor	Monthly	A.U.M.P.	1878	600 .50
ELLICOTT CITY †	1,722	American Progress	Friday	Rep	1871	450 2.00
HOWARD Co.	14,150	Times	Friday	Dem.Cons.	1869	600 3.34
	Dem. maj. 452					
EMMITSBURG	*3,591†	Chronicle	Saturday	Local	1879	300 2.00
FREDERICK Co.	50,813‡; Rep. maj. 289					
FEDERALSBURG		Maryland Courier	Saturday	Ind	1872	450 1.67
DORCHESTER Co.	19,458; Dem. maj. 263					
FREDERICK †	8,486†	Examner	Wednesday	Rep	1805	2,000 1.50
FREDERICK Co.	50,813‡	Maryland Union	Thursday	Dem	1854	900 2.00
	Rep. maj. 289	Republican Citizen	Friday	Dem	1822	1,000 2.00
		Times	Morn.ex.Sund.	Ind	1877	2,500 6.93
		Times	Saturday	Rep	1877	1,500 2.92
FROSTBURG	*4,082†	Mining Journal	Saturday	Ind	1871	648 2.50
ALLEGHANY Co.	36,749‡; Dem. maj. 86					
GREENSBORO	561	Free Press	Saturday	Ind	1880	1.00
CAROLINE Co.	12,101; Dem. maj. 86					

† County-seat. * Township: population of place not reported separately. ‡ Census of 1880.

	Population.			Estab.	Ten Lines.
					1 mo.
					Circ.
HAGERSTOWN †	5,779	Evening Globe	Evg. ex. Sund. Ind.	1879	700 \$4.17
WASHINGTON Co.	34,712	Globe (weekly edition of Evening Globe)	Thursday Ind.	1879	900 2.09
Dem. maj.	133	Herald and Torchlight	Wednesday Rep.	1814	1,170 1.70
		Mall	Friday Dem.	1823	1,300 4.17
		News	Morn. ex. Sund. Ind.	1873	681 4.00
		News	Friday Ind.	1875	800 2.00
		Odd-Fellow	Thursday Rep.	1842	525 1.75
		Seminary Monthly	Monthly Coll.	1878	500 1.00
HAVRE DE GRACE	2,760†	Havre Republican	Friday Rep.	1868	500 2.09
HARFORD Co.	27,981†	Dem. maj. 974			
LAUREL	1,206†	Gleaner	Saturday Ind.	1878	800 1.46
PRINCE GEORGE'S Co.	26,765†	Dem. maj. 187			
LEONARDTOWN †	625†	St. Mary's Beacon	Thursday Dem.	1863	480 2.82
ST. MARY'S Co.	16,752†	Rep. maj. 83			
LIBERTYTOWN	*1,651†	Banner of Liberty	Friday Rep.	1850	750 1.00
FREDERICK Co.	50,813†	Rep. maj. 289			
LONACONING	*2,809†	Valley Times	Saturday Ind.	1877	1,100 2.50
ALLEGHANY Co.	36,749†	Dem. maj. 86			
MECHANICSTOWN	*2,733†	Catoctin Clarion	Friday Ind.	1871	450 1.50
FREDERICK Co.	50,813†	Rep. maj. 289			
MIDDLETOWN	*2,850†	Valley Register	Friday Rep.	1844	1,104 1.50
FREDERICK Co.	50,813†	Rep. maj. 289			
NORTHEAST	748	Record	Saturday Ind.	1878	600 1.67
CECIL Co.	25,874	Dem. maj. 459			
OAKLAND †	944†	Democrat	Saturday Dem.	1878	575 2.50
GARRETT Co.	12,282†	Garrett County Herald	Saturday Dem.	1873	700 3.75
Rep. maj.	17	Republican	Saturday Rep.	1877	750 1.50
POCOMOKE CITY		Record and Gazette	Saturday Dem.	1865	2.00
WORCESTER Co.	16,419	Dem. maj. 1,494			
PORT TOBACCO †	215	Maryland Independent	Friday Ind.	1874	775 3.75
CHARLES Co.	15,738	Times and Charles Co. Advertiser	Friday Dem.	1844	550 2.50
Dem. maj.	11				
PRINCE FREDERICK †	64	Calvert Journal	Saturday Neut.	1867	400 2.93
CALVERT Co.	9,865	Rep. maj. 42			
PRINCESS ANNE †	805	Somerset Herald	Tuesday Ind.	1861	575 1.67
SOMERSET Co.	18,190	True Marylander	Tuesday Dem.	1866	790 2.50
Dem. maj.	128				
REISTERSTOWN	450†	People's Voice	Saturday Ind.	1875	Decline 1.00
BALTIMORE Co.	411,355†	Dem. maj. 12,443			
RISING SUN	277	Home Journal	Friday Ind.	1878	800 1.00
CECIL Co.	25,874	Dem. maj. 459			
ROCKVILLE †	660	Advocate	Thursday Dem.	1872	380 2.09
MONTGOMERY Co.	20,563	Dem. maj. 781			
ST. MICHAEL'S	1,471†	Comet	Saturday Ind.	1865	840 2.09
TALBOT Co.	19,083†	Dem. maj. 4			
SALISBURY †	2,064	Advertiser and Eastern Shoreman	Saturday Dem.	1867	1,800 2.09
WICOMICO Co.	15,802	Times	Saturday Rep.	1879	600 1.46
Dem. maj.	993				
SHARPSBURG	1,001	Enterprise	Friday Ind.	1878	625 1.00
WASHINGTON Co.	34,712	Dem. maj. 133			
SNOW HILL †	960	Democratic Messenger	Saturday Dem.	1869	875 1.67
WORCESTER Co.	16,419	Worcester County Shield	Saturday Dem.	1845	500 1.67
Dem. maj.	1,494				
TOWSONTOWN †	1,320†	Baltimore County Herald	Saturday Dem.	1870	1,500 4.17
BALTIMORE Co.	411,355†	Baltimore County Union	Saturday Rep.	1865	1,920 4.17
Dem. maj.	12,443	Maryland Journal	Saturday Dem.	1865	1,100 4.17
UPPER FAIRMOUNT		Standard Bearer	Semi-mo. Rep.	1879	432 1.00
SOMERSET Co.	18,190	Dem. maj. 128			
UPPER MARLBORO †	549†	Marlboro Gazette	Wednesday Dem.	1836	1,448 1.67
PRINCE GEORGE'S Co.	26,765†	Prince Georgian	Friday Dem.	1862	1,000 1.67
Dem. maj.	187				
WESTMINSTER †	2,310	American Sentinel	Saturday Rep.	1834	1,400 1.67
CARROLL Co.	28,619	Democratic Advocate	Saturday Dem.	1865	1,584 1.57
Dem. maj.	403				
WILLIAMSPORT	1,233	Pilot	Wednesday Dem.	1870	504 1.75
WASHINGTON Co.	34,712	Dem. maj. 133			
WOODBERRY	*9,000†	News	Saturday Ind.	1872	1,860 5.00
BALTIMORE Co.	411,355†	Dem. maj. 12,443			

DISTRICT OF COLUMBIA.

Population 177,801No Vote.

There are 39 Papers which insert advertisements published in the District, of which 6 are daily, 19 weekly, and 13 monthly, and 1 quarterly.

Population.	Estab.	Ten Lines. Circ. 1 mo.
WASHINGTON †...161,111‡...American Annals of the Deaf } QuarterlyD.&D ... 1856		1.50
and Dumb.....}		
Army and Navy Register.....Thursday 1878		3.00
Capital.....SundayInd..... 1871		3.75
College Journal (Georgetown)..Monthly.....Coll..... 1879	600	1.00
Copp's Land Owner.....Monthly.....Real Est.. 1874	1,500	1.50
Critic.....Evg. ex. Sund. Ind..... 1868		10.00
Departmental Review.....Monthly.....Depart.. 1879		1.20
East Washington Press.....SaturdayDem 1879		\$2.50
Evening Star.....Evg. ex. Sund. Ind..... 1852	18,137	12.50
Forney's Sunday Chronicle.....SundayRep 1861	3,500	4.00
Gazette.....SundayDem 1868	3,500	3.75
Journal.....Morn. ex. Sund..... 1880		8.34
Journal (German).....Morn. ex. Sund..... 1878	800	8.34
Knights of Pythias Magazine..Monthly.....K. of P.. 1879	2,200	1.00
Law Reporter.....Monday.....Legal... 1874	1,200	1.50
Mechanics' Advocate.....Monthly.....I. O. M.. 1880		1.00
National Citizen Soldier.....Monthly.....Rep 1875		1.00
National Free Press.....SaturdayInd..... 1880		2.50
National Medical Review.....Monthly.....Med 1879		3.00
National Republican.....Morn. ex. Sund. Rep 1860	4,000	12.50
National View.....SaturdayGbk 1879	10,000	6.00
National Weekly.....SaturdayLit..... 1876	<i>Decline</i>	5.00
Official Gazette.....Saturday..... 1867		No Advts.
People's Advocate.....SaturdayRep 1876		1.75
Post.....Morn. ex. Sund. Dem 1877	12,600	12.50
Post.....ThursdayDem 1878	3,000	2.50
Post Office Gazette.....Monthly.....Postal.. 1870		1.00
Real Estate Review.....Monthly.....Real Est.. 1876		1.00
Republic.....SundayRep 1877	5,700	3.00
Scientific Record.....Monthly.....Scien... 1879	7,500	1.50
Sentinel.....Saturday..... 1878	2,700	3.75
Soldier's True Friend.....Monthly.....Dem 1879		1.00
Sovereign Bulletin.....Monthly.....Sovs. of Ind. 1877	7,540	1.67
Star (weekly edition of Evening } ThursdayInd..... 1852	3,600	2.00
Star).....}		
Sunday Herald and National } SundayDem 1865	7,000	5.20
Intelligencer.....}		
Sunday Herald (Army and } SundayDem 1875	2,800	3.00
Navy edition).....}		
Truth.....SaturdayRef..... 1879		2.00
United States Record and } Monthly.....Depart.. 1878	7,000	1.00
Gazette.....}		
Volks Tribune.....SaturdayRep 1875	1,620	2.40
World.....ThursdayRep 1879		2.50

† County-seat. * Township: population of place not reported separately. ‡ Census of 1880.

SOUTHERN STATES SECTION

SOUTHERN STATES:

VIRGINIA.

WEST VIRGINIA.

NORTH CAROLINA.

SOUTH CAROLINA.

GEORGIA.

FLORIDA.

ALABAMA.

MISSISSIPPI.

LOUISIANA.

TEXAS.

ARKANSAS.

KENTUCKY.

TENNESSEE.

VIRGINIA.

Population 1,225,163.....Dem. Maj. 44,112

STATE CAPITAL, RICHMOND.

There are 99 Counties in Virginia. Newspapers are published in 62.— Cities, Towns, and Villages in which Papers are published number 79, of which 49 designated by a dagger (†) are County Seats.— There are 177 Papers which insert advertisements published in the State, of which 20 are daily, 5 tri-weekly, 5 semi-weekly, 118 weekly, 2 semi-monthly, 26 monthly, and 1 bi-monthly.

	<i>Population.</i>				<i>Estab.</i>	<i>Pen</i>	<i>Lines.</i>
						<i>Circ.</i>	<i>1 mo.</i>
ABINGDON †.....	715.....	Standard.....	Thursday.....	Dem.....	1876	1,200	\$4.00
WASHINGTON Co.	16,816	Virginian.....	Friday.....	Dem.....	1836	850	4.00
Dem. maj. 1,509							
ALEXANDRIA †.....	4,000†	Academy Journal.....	Monthly.....	Coll.....	1866	500	1.00
ALEXANDRIA Co.	18,000†	Gazette.....	Evg. ex. Sund. Conserv.	1800	1,300	6.50	
Rep. maj. 350		Gazette.....	Tu.Th.& Sat. Conserv.	1800	1,000	4.34	
		Sunday Picayune.....	Sunday.....	Dem.....	1879	1,500	2.50
AMHERST †.....	580†	Enterprise.....	Thursday.....	Dem.....	1871	475	1.80
AMHERST Co.	18,770†	Dem. maj. 418					
ASHLAND.....	491.....	Randolph Macon Monthly.....	Monthly.....	Coll.....	1878	300	1.00
HANOVER Co.	16,455	Dem. maj. 346					
BERRYVILLE †.....	580.....	Clarke Courier.....	Thursday.....	Dem.....	1869	500	2.50
CLARKE Co.	6,670	Dem. maj. 510					
BIG LICK.....	670†	News.....	Wednesday.....	Dem.....	1878	900	2.50
ROANOKE Co.	18,097†	Dem. maj. 378					
BLAND C. H.—See SEDDON.							
BOTETOURT SPRINGS.....		Album.....	Monthly.....	Coll.....	1878	250	1.00
ROANOKE Co.	13,097†	Dem. maj. 837					
BOYDFON †.....	261.....	Mecklenburg Democrat.....	Thursday.....	Dem.....	1878	300	2.00
MECKLENBURG Co.	21,318	Rep. maj. 733					
BRIDGEWATER.....		Journal.....	Friday.....	Ind.....	1878	360	2.00
ROCKINGHAM Co.	23,668	Dem. maj. 2,872					
BRISTOL.....		News.....	Tuesday.....	Dem.....	1865	912	2.00
WASHINGTON Co.	16,816	Dem. maj. 1,509					
BURKEVILLE.....	500†	South Side Sentinel.....	Friday.....	Local.....	1873	900	3.13
NOTTOWAY Co.	11,053†	Dem. maj. 5					
CHARLOTTESVILLE †.....	2,833.....	Chronicle.....	Friday.....	Conserv.	1869	600	2.50
ALBEMARLE Co.	27,554	Jeffersonian Republican.....	Wednesday.....	Dem.....	1835	1,000	2.50
Dem. maj. 563							
CHATHAM †.....	3,118†	Pittsylvania Tribune.....	Friday.....	Conserv.	1869	925	1.25
PITTSYLVANIA Co.	31,343	Dem. maj. 691					
CHRISTIANSBURG †.....	4,758†	Messenger.....	Friday.....	Dem.....	1869	600	2.00
MONTGOMERY Co.	16,739†	Dem. maj. 664					
COVINGTON †.....	*1,268.....	Tribune.....	Friday.....	Ind.....	1879	500	2.00
ALLEGHANY Co.	3,674	Dem. maj. 347					
CULPEPER †.....		Times.....	Friday.....	Ind. Dem.	1874		2.50
CULPEPER Co.	12,227	Dem. maj. 295					
DANVILLE.....	7,458†	News.....	Evg. ex. Sund. Dem.....	1880		7.50	
PITTSYLVANIA Co.	31,343	Post.....	Morn. ex. Sund. Dem.....	1879	950	7.50	
Dem. maj. 691		Post.....	Friday.....	Dem.....	1879	1,340	2.50
		Register.....	Wednesday.....	Dem.....	1847	700	2.50
		Times.....	Friday.....	Dem.....	1865	850	2.50
DAYTON.....		Musical Million and Fireside } Friend.....	Monthly.....	Mus.....	1870	4,500	1.00
ROCKINGHAM Co.	23,668	Dem. maj. 2,872					
EMORY.....		Calliopean Clarion.....	Monthly.....	Coll.....	1878	500	.75
WASHINGTON Co.	16,816	Dem. maj. 1,509					

	Population.		Estab.	Ten Lines. Circ. 1 mo.
FAIRFAX †		Messenger.....	Friday.....Neut....	1874 650 \$2.50
FAIRFAX Co.	12,952; Dem. maj. 262			
FALLS CHURCH.....	*2,461	Advertiser.....	Wednesday...Dem....	1878 450 2.50
FAIRFAX Co.	12,952; Dem. maj. 262			
FARMVILLE †	2,061 †	Journal.....	Thursday....Dem....	1879 2.50
PRINCE EDWARD Co.	14,700 †	Mercury.....	Wednesday...Dem....	1829 750 2.50
Rep. maj.	464			
FINCASTLE †	681 †	Botetourt News.....	Friday.....Dem....	1879 2.50
BOTETOURT Co.	14,609 †	Herald.....	Thursday....Dem....	1866 864 3.00
Dem. maj.	869			
FLOYD C. H. †	371 †	Reporter.....	Monday.....Dem....	1873 450 2.50
FLOYD Co.	13,368 †; Dem. maj. 601			
FRANKLIN.....	*1,564	Gazette.....	Friday.....Conserv.	1876 500 1.00
SOUTHAMPTON Co.	18,565 †; Dem. maj. 650			
FREDERICKSBURG.....	4,970 †	News.....	Mon. & Thurs. Dem....	1847 500 3.50
SPOTSYLVANIA Co.	9,867 †	Recorder.....	Friday.....Dem....	1878 Decline 3.50
Dem. maj.	861	Virginia Star.....	Wed. & Sat. Dem....	1869 684 3.50
FRONT ROYAL †	829 †	Warren Sentinel.....	Friday.....Dem....	1869 550 2.00
WARREN Co.	7,465 †	Zion's Advocate.....	Semi-mo.....Relig....	1854 610 2.00
Dem. maj.	794			
GORDONSVILLE.....	924 †	Gazette.....	Wednesday...Dem....	1873 450 2.50
ORANGE Co.	13,049 †	Virginia Missionary.....	Thursday....Chn....	1880 2.00
Dem. maj.	152			
GRUNDY †	225 †	Vidette.....	Thursday....Dem....	1879 575 2.00
BUCHANAN Co.	4,330 †; Dem. maj. 1,328			
HAMILTON.....		Loudon Telephone.....	Friday.....Ind.....	1878 475 1.25
LOUDON Co.	23,745 †; Dem. maj. 824			
HAMPTON †	2,712 †	Monitor.....	Saturday....Dem....	1876 Decline 2.50
ELIZABETH CITY Co.	10,476 †	Southern Workman (Illust.).....	Monthly.....Ind.....	1872 1,500 1.00
Rep. maj.	834			
HARRISONBURG †	2,036	Old Commonwealth.....	Thursday....Dem....	1865 912 2.50
ROCKINGHAM Co.	23,668	Rockingham Register.....	Thursday....Dem....	1922 1,600 2.50
Dem. maj.	2,872	Spirit of the Valley.....	Saturday....Dem....	1878 1,550 2.50
HILLSVILLE †	268	Virginian.....	Thursday....Dem....	1870 500 2.50
CARROLL Co.	9,147; Dem. maj. 1,047			
INDEPENDENCE †		Grayson Clipper.....	Thursday....Dem....	1874 300 2.10
GRAYSON Co.	9,587; Dem. maj. 1,171			
JONESVILLE †	761 †	Lee County Sentinel.....	Wednesday...Dem....	1873 1,400 2.25
LEE Co.	15,130 †; Dem. maj. 1,023			
KEYSVILLE.....		Herald.....	Friday.....Conserv.	1879 720 1.50
CHARLOTTE Co.	14,513; Rep. maj. 130			
LAWRENCEVILLE †		Brunswick Advocate.....	Thursday....Dem....	1874 550 2.50
BRUNSWICK Co.	13,427; Dem. maj. 44			
LEESBURG †	1,786 †	Mirror.....	Thursday....Dem....	1856 850 1.75
LOUDON Co.	23,745 †	Washingtonian.....	Saturday....Dem....	1808 1,008 1.25
Dem. maj.	824			
LEXINGTON †	2,873	Gazette.....	Thursday....Dem....	1804 1,500 2.50
ROCKBRIDGE Co.	16,058	Rockbridge Enterprise.....	Wednesday...Local....	1879 2.50
Dem. maj.	1,602	Southern Collegian.....	Semi-mo.....Coll....	1867 400 1.00
LIBERTY †	*2,500 †	Bedford Sentinel.....	Friday.....Dem....	1850 720 3.25
BEDFORD Co.	31,226 †	Bedford Star.....	Friday.....Ind.....	1874 900 3.25
Dem. maj.	1,061	Literary Age.....	Monthly.....Lit.....	1878 650 1.50
LOUISA C. H. †	*2,559	News and Farmer.....	Friday.....Dem....	1874 400 1.75
LOUISA Co.	16,332; Rep. maj. 1,130			
LOVINGSTON †	284 †	Nelson County Examiner.....	Friday.....Conserv.	1875 500 1.50
NELSON Co.	16,578 †; Dem. maj. 574			
LURAY †	700 †	Page Courier.....	Thursday....Dem....	1867 816 3.13
PAGE Co.	10,000 †; Dem. maj. 1,120			
LYNCHBURG.....	16,012 †	News.....	Morn. ex. Sund. Conserv.	1866 894 3.00
CAMPBELL Co.	37,672 †	News.....	Mon. Wed. & Fri. Conserv.	1866 750 3.50
Dem. maj.	447	News.....	Thursday....Conserv.	1875 1,296 2.25
		Virginian.....	Morn. ex. Sund. Conserv.	1808 Decline 8.00
		Virginian.....	Mon. Wed. & Fri. Conserv.	1808 Decline 6.00
		Virginian.....	Thursday....Conserv.	1808 Decline 3.00
MANASSAS.....	*1,957 †	Gazette.....	Saturday....Conserv.	1869 540 2.50
PRINCE WILLIAM Co.	9,153 †; Dem. maj. 556			
MANCHESTER.....	6,036 †	Courier.....	Evg. ex. Sund. Ind. Cons.	1880 6.75
CHESTERFIELD Co.	18,470; Dem. maj. 82			

† County-seat. * Township: population of place not reported separately. ‡ Census of 1880.

	Population.		Estab.	Circ.	Ten Lines. 1 mo.
MARION †	338	Patriot and Herald	Thursday	Dem	1869 650 \$2.50
SMYTH CO.	8,898; Dem. maj. 1,047				
MARTINSVILLE †	3,157	Herald	Friday	Rep	1876 600 2.50
HENRY CO.	12,303; Dem. maj. 172				
MONTEREY †	1,101	Highland Recorder	Saturday	Dem	1877 1,500 2.50
HIGHLAND CO.	4,151; Dem. maj. 604				
MOUNT JACKSON	270	Valley Farmer	Monthly	Agric	1877 500 .50
SHENANDOAH CO.	14,936; Dem. maj. 2,428				
NEWBERN †	212	Virginia People	Thursday	Dem	1872 400 2.00
PULASKI CO.	8,747; Dem. maj. 405				
NEW MARKET	600	Our Church Paper	Thursday	Luth	1873 1,400 2.50
SHENANDOAH CO.	14,936	Our Sunday-School	Monthly	Luth	1873 900 1.00
Dem. maj. 2,428		Shenandoah Valley	Friday	Dem	1866 900 2.50
NORFOLK †	19,229	Day-Book	Evg. ex. Sund.	Rep	1857 1,500 7.00
NORFOLK CO.	46,702	Day-Book	Tu. Th. & Sat.	Rep	1857 500 3.50
Rep. maj. 490		Gazette	Sunday	Ind	1878 Decline 2.50
		Herald	Thursday	Ind	1879 2.50
		Landmark	Morn. ex. Mond.	Dem	1873 2,000 6.25
		Landmark	Tu. Th. & Sat.	Dem	1873 500 5.00
		Landmark	Thursday	Dem	1873 3,000 2.00
		Public Ledger	Evg. ex. Sund.	Ind. Dem.	1874 2,000 6.00
		Virginian	Morn. ex. Sund.	Cons. Dem.	1865 1,850 3.50
		Virginian	Wednesday	Cons. Dem.	1870 2,200 1.75
ONANCOCK	687	Eastern Virginian	Saturday	Dem	1873 Decline 3.13
ACCOMACK CO.	20,409; Dem. maj. 1,263				
ORANGE C. H. †	547	Piedmont Virginian	Friday	Dem	1867 600 2.50
ORANGE CO.	13,049; Dem. maj. 152				
PEARISBURG †	885	True Issue	Thursday	Dem	1880 2.50
GILES CO.	8,527	Virginian	Friday	Dem	1866 700 2.50
Dem. maj. 645					
PETERSBURG	21,652	Index-Appeal	Morn. ex. Sund.	Dem	1865 1,000 10.62
DINWIDDIE CO.	39,702	Index-Appeal	Wednesday	Dem	1865 1,800 2.50
Rep. maj. 60		Rural Messenger	Saturday	Agric	1871 2,500 3.75
PORTSMOUTH	10,492	Enterprise	Morn. ex. Mond.	Ind.	1873 1,425 5.00
NORFOLK CO.	46,702	Tidewater Times (weekly edition of Times)	Thursday	Ind.	1878 1,800 2.50
Rep. maj. 490		Times	Morn. ex. Mond.	Ind.	1878 1,000 3.00
		Virginia Granger	Thursday	Ind.	1879 1,200 2.00
RICHMOND †	63,243	American Breeder and Planter	Monthly	Agric	1880 1.00
HENRICO CO.	66,179	Anzeiger	Morn. ex. Mond.	Dem	1853 500 7.50
Rep. maj. 11		Catholic Visitor	Thursday	Cath.	1875 900 1.67
		Central Presbyterian	Wednesday	Presb.	1887 2,812 3.00
		Children's Friend	Semi-mo.	S. S.	1866 No Adots.
		Christian Advocate	Thursday	Meth.	1882 4,800 4.00
		College Messenger	Monthly	Coll.	1876 350 1.75
		Commercial and Tobacco Leaf	Morn. ex. Sund.	Com.	1880 3.34
		Commercial and Tobacco Leaf	Wednesday	Com.	1868 3,000 1.07
		Dispatch	Morn. ex. Sund.	Conserv.	1850 12.50
		Dispatch	Tues. and Fri.	Conserv.	1850 8.25
		Dispatch	Friday	Conserv.	1856 3.13
		Earnest Worker	Monthly	Presb.	1871 7,500 1.50
		Educational Journal of Virginia	Monthly	Educ.	1869 1,200 1.75
		Every Saturday	Saturday	Lit.	1880 2.50
		Guide and News	Monday	Adv.	1867 1.67
		Insurance Advocate	Monthly	Ins.	1870 1.00
		Live Stock Journal	Monthly	Stock.	1880 1.00
		Market Gazette	Weekly	Com.	1879 2.50
		Pythian Herald	Bi-monthly	K. of P.	1877 1.00
		Religious Herald	Thursday	Bapt.	1828 3,000 7.50
		Sonntagsblatt (Sunday edition of Virginia Staats Gazette)	Sunday		1876 2.50
		Southern Churchman	Thursday	Epis.	1885 4,000 3.25
		Southern Clinic	Monthly	Med.	1878 Decline 1.50
		Southern Historical Society's Papers	Monthly	Hist.	1876 2,750 3.00
		Southern Intelligencer	Monday	Ind.	1879 2.50
		Southern Planter and Farmer	Monthly	Agric.	1840 2,500 2.00
		Standard	Saturday	Ind.	1878 1,050 2.50
		State	Evg. ex. Sund.	Dem	1876 4,600 8.00

Population				Estab.	Ten Lines.
(Continued)		State	Day	Year	Circ. 1 mo.
RICHMOND †	2,034	Franklin Gazette	Saturday	1876	2.50
		Temperance Advocate	Saturday	1876	2.00
		Trade Journal and Hotel Reporter	Morn. ex. Sund. Com.	1878	5.00
		Virginia Law Journal	Monthly	1877	1.50
		Virginia Medical Monthly	Monthly	1874	2.00
		Virginia Staats Gazette	Morn. ex. Sund.	1870	8.75
		Virginia Star	Saturday	1876	2.50
		Virginische Zeitung (Sunday edition of Anzeiger)	Sunday	1853	2.00
		Whig	Morn. ex. Sund. Lib.	1824	5.42
		Whig	Friday	1824	3.34
		Whig and Advertiser (semi-weekly edition of Whig)	Tues. and Fri. Lib.	1824	4.17
ROCKY MOUNT †	2,034	Franklin Gazette	Saturday	1876	2.50
FRANKLIN Co.	18,764	Dem. maj. 1,412			
SALEM †	1,774	Conservative	Wednesday	1876	2.50
ROANOKE Co.	13,097 †	Register	Friday	1855	2.50
	Dem. maj. 378	Roanoke Collegian	Monthly	1872	2.50
SCOTTSVILLE	838	Courier	Thursday	1833	2.50
ALBEMARLE Co.	27,554	Dem. maj. 563			
SEDDON (Bland C. H. † P. O.)	939	South and West	Thursday	1877	2.50
BLAND Co.	4,000	Dem. maj. 497			
SMITHFIELD	652	News	Tuesday	1879	2.50
ISLE OF WIGHT Co.	8,320	Dem. maj. 754			
SMITHVILLE †		Gazette	Saturday	1873	1.57
CHARLOTTE Co.	14,513	Rep. maj. 130			
SOUTH BOSTON		Halifax Record	Friday	1870	1.62
HALIFAX Co.	27,848	Rep. maj. 486			
STAUNTON †	7,000 †	Goodson Gazette	Saturday	1874	1.25
AUGUSTA Co.	36,000 †	Spectator	Tuesday	1822	3.13
	Dem. maj. 2,435	Valley Farmer	Monthly	1879	2.50
		Valley Virginian	Thursday	1865	3.13
		Vindicator	Friday	1840	3.13
		Virginias	Monthly	1890	1.50
SUFFOLK †	2,596 †	Christian Sun	Friday	1849	2.00
NANSEMOND Co.	11,576	Examiner	Saturday	1879	1.50
	Dem. maj. 432	Herald	Wednesday	1873	2.50
TAPPAHANNOCK †	574 †	Tidewater Index	Friday	1869	2.50
ESSEX Co.	10,900 †	Rep. maj. 135			
TAYLORSVILLE		Academy Echo	Monthly	1878	1.00
HANOVER Co.	16,455	Dem. maj. 346			
TAZEWELL C. H. †		Clinch Valley News	Friday	1844	2.50
TAZEWELL Co.	10,791	Dem. maj. 1,105			
UNIVERSITY OF VIRGINIA		Virginia University Magazine	Monthly	1862	2.00
ALBEMARLE Co.	27,554	Dem. maj. 563			
WARRENTON †	1,256	Enterprise	Thursday	1878	2.50
FAUQUIER Co.	19,690	Solid South	Thursday	1878	2.50
	Dem. maj. 1,507	True Index	Saturday	1865	2.50
WARSAW †		Northern Neck News	Friday	1879	2.50
RICHMOND Co.	6,508	Rep. maj. 84			
WASHINGTON †		Blue Ridge Echo	Friday	1878	2.50
RAFFAHANNOCK Co.	8,261	Dem. maj. 476			
WEST POINT	789 †	Star	Thursday	1871	2.50
KING WILLIAM Co.	8,689 †	Rep. maj. 166			
WINCHESTER †	4,942 †	News	Friday	1865	2.50
FREDERICK Co.	17,642 †	People's Voice	Friday	1880	2.00
	Dem. maj. 1,133	Polyhymnian Monthly	Monthly	1830	1.50
		Times	Wednesday	1865	2.00
WOODSTOCK †	859	Shenandoah Herald	Wednesday	1816	2.50
SHENANDOAH Co.	14,936	Dem. maj. 2,428			
WYTHEVILLE †	2,350 †	Dispatch	Thursday	1862	2.50
WYTHE Co.	14,500 †	Southwest Virginia Enterprise	Wed. and Sat.	1870	2.25
	Dem. maj. 1,181				

† County-seat. * Township: population of place not reported separately. ‡ Census of 1880.

WEST VIRGINIA.

Population 442,014 Dem. Maj. 12,384

STATE CAPITAL, CHARLESTON.

There are 54 Counties in West Virginia. Newspapers are published in 42.— Cities, Towns, and Villages in which Papers are published number 56, of which 40 designated by a dagger (†) are County Seats.— There are 99 papers which insert advertisements published in the State, of which 2 are daily, 2 tri-weekly, 2 semi-weekly, 85 weekly, 1 semi-monthly, 6 monthly, and 1 quarterly.

		<i>Population.</i>			<i>Estab.</i>	<i>Ten Lines.</i>	
						<i>Circ.</i>	<i>1 mo.</i>
ALDERSON.....	530†	Enterprise	Tuesday	Dem	1879	600	\$2.50
MONROE Co.....	11,519†	Dem. maj. 634					
BERKELEY SPRINGS†	600†	Morgan Mercury	Saturday	Ind.	1868	500	2.50
MORGAN Co.....	5,947†	Rep. maj. 97					
BEVERLY †.....	*840†	Randolph Enterprise	Thursday	Dem	1874	625	2.50
RANDOLPH Co.....	8,186†	Dem. maj. 644					
BUCKHANNON †.....	762†	Banner	Saturday	Dem	1876	900	1.50
UPSHUR Co.....	10,250†	Delta	Thursday	Rep	1871	600	2.50
		Rep. maj. 447					
CABELL C. H. †.....	372†	Independent	Friday	Ind.	1879	550	2.00
CABELL Co.....	13,733†	Dem. maj. 609					
CAIRO		Ritchie Democrat	Saturday	Dem	1877	1,000	1.25
BITCHIE Co.....	9,055	Rep. maj. 101					
CHARLESTON †.....	5,510†	Courier	Tu. Th. & Sat	Dem	1875	500	3.13
KANAWHA Co.....	32,529†	Gazette	Wednesday	Dem	1878	675	2.50
		Dem. maj. 228					
		Greenback League and Courier	Friday	Dem	1878	1,200	3.13
		(weekly edition of Courier)					
		Independent Forester	Monthly	Ind.	1878	700	1.00
		Leader	Thursday	Rep	1879	750	2.50
CHARLESTOWN †.....	1,593	Spirit of Jefferson	Tuesday	Dem	1844	1,000	2.00
JEFFERSON Co.....	13,219	Virginia Free Press	Saturday	Ind.	1821	1,100	2.00
		Dem. maj. 1,045					
CLARKSBURG †.....		News	Saturday	Dem	1876	1,000	2.50
HARRISON Co.....	16,714	Telegram	Saturday	Rep	1862	970	2.50
		Dem. maj. 148					
		Telephone	Monthly	Neut		800	2.50
CLIFTON.....	693	Valley Tribune	Thursday	Non-pol.	1880		2.00
MASON Co.....	15,978	Rep. maj. 40					
CONCORD.....		National Banner	Wednesday	Gbk	1879	460	2.50
MERCER Co.....	7,500†	Dem. maj. 577					
ELIZABETH.....	*804	Wirt County Mentor	Friday	Ind.	1873	1,000	2.50
WIRT Co.....	4,804	Dem. maj. 153					
FAIRMONT †.....	900†	Index	Friday	Dem	1873	700	2.50
MARION Co.....	17,071†	West Virginian	Friday	Rep	1868	500	2.50
		Dem. maj. 129					
FAIRVIEW †.....		Courier	Friday	Neut	1869	500	1.75
HANCOCK Co.....	4,363	Rep. maj. 90					
FAYETTEVILLE †.....	155†	Fayette Enterprise	Tuesday	Dem	1873	552	2.50
FAYETTE Co.....	11,076†	Dem. maj. 350					
GLENVILLE †.....	174	Gilmerite	Tuesday	Ind.	1879	500	2.50
GILMER Co.....	4,338	Dem. maj. 294					
GRAFTON	3,649†	Eagle	Friday	Dem	1873	720	2.00
TAYLOR Co.....	11,482†	Sentinel	Saturday	Rep	1870	650	2.00
		Rep. maj. 205					
HARRISVILLE (Ritchie C.H. †P.O.)	140	Ritchie Gazette	Thursday	Rep	1873	973	2.50
RITCHIE Co.....	9,055	Rep. maj. 101					
HINTON †.....		Mountain Herald	Thursday	Dem	1873	600	2.50
SUMMERS Co.....		; Dem. maj. 373					

	Population.	Advertiser.	Day	Party	Estab.	Circ.	1 mo.	Ten Lines.
HUNTINGTON	*3,174†	Argus	Saturday	Dem	1869	1,000	\$2.25	
CABELL Co.	13,733†	Commercial	Friday	Rep	1874	700	2.25	
Dem. maj. 609		Odd Fellows' Advocate	Monthly	I. O. O. F.	1877	1,100	1.09	
JACKSON C. H. †		Herald	Friday	Dem	1876	720	2.50	
JACKSON Co.	10,300; Dem. maj. 59							
KEYSER †	*1,725†	Mountain Echo	Thursday	Rep	1876	650	2.50	
MINERAL Co.	8,642†	West Virginia Tribune	Saturday	Dem	1869	750	2.50	
Dem. maj. 274								
KINGWOOD †	376†	Journal	Thursday	Rep	1866	Decline	2.50	
PRESTON Co.	19,500†	West Virginia Argus	Saturday	Dem	1877	540	2.50	
Rep. maj. 959								
LEWISBURG †	875	Criterion	Tuesday	Dem	1878	550	2.50	
GREENBRIER Co.	11,417	Greenbrier Independent	Thursday	Dem	1866	1,500	2.50	
Dem. maj. 1,050								
MARTINSBURG †	6,334†	Independent	Saturday	Ind.	1873	964	2.50	
BERKELEY Co.	14,900	Statesman	Thursday	Dem	1869	950	2.45	
Dem. maj. 334								
MIDDLEBOURNE †	247†	Tyler County Star	Friday	Rep	1877	600	2.50	
TYLER Co.	11,200†; Rep. maj. 166							
MILTON		West Virginia Methodist	Semi-mo	Meth.	1879	807	2.00	
CABELL Co.	6,429; Dem. maj. 609							
MOOREFIELD †	*2,676	Examiner	Friday	Dem	1874	400	1.88	
HARDY Co.	5,518; Dem. maj. 730							
MORGANTOWN †	1,397†	New Dominion	Saturday	Dem	1876	750	2.25	
MONONGALIA Co.	14,852†	Post	Saturday	Rep	1864	1,000	1.00	
Rep. maj. 423								
MOUNDSVILLE †	1,500	Commercial	Friday	Rep	1879	750	2.50	
MARSHALL Co.	14,941	Educational News Gleaner	See CHICAGO, ILL.					
Rep. maj. 472		Reporter	Friday	Rep	1869	1,248	2.50	
NEW CUMBERLAND		Hancock County Independent	Wednesday	Ind.	1877	750	2.50	
HANCOCK Co.	4,368; Rep. maj. 90							
NEW MARTINSVILLE †	783†	Messenger	Thursday	Ind.	1876	948	2.50	
WETZEL Co.	13,965†	Wetzel Democrat	Friday	Dem	1877	568	2.50	
Dem. maj. 674								
PARKERSBURG †	6,482†	Catholic Messenger	Monthly	Cath.	1876	1,000	1.50	
WOOD Co.	24,927†	Greenback Standard	Friday	Gbk	1880	1,500	1.50	
Dem. plur. 189		Real Estate Broker	Monthly	Adv	1873	1,500	1.50	
		Sentinel	Saturday	Dem	1875	1,650	2.00	
		State Journal	Thursday	Rep	1869	1,200	2.50	
		Walking Beam	Saturday	Ind.	1879	1,000	2.50	
PETERSBURG	270†	South Branch Gazette	Friday	Dem	1878	500	2.50	
GRANT Co.	5,544†; Dem. maj. 210							
PHILIPPI †	300†	Barbour Jeffersonian	Wednesday	Dem	1867	738	2.50	
BARBOUR Co.	11,808†	Platdealer	Thursday	Dem	1873	800	2.50	
Dem. maj. 335								
PIEDMONT	*1,853†	Potomac Herald	Friday	Ind.	1873	790	2.50	
MINERAL Co.	8,642†; Dem. maj. 274							
POINT PLEASANT †	773	Register	Wednesday	Dem	1862	800	2.50	
MASON Co.	15,978	West Virginia Monitor	Friday	Rep	1874	700	2.50	
Rep. maj. 40								
PRINCETON †		Journal	Thursday	Dem	1879	350	2.50	
MERCER Co.	7,500†; Dem. maj. 577							
RAVENSWOOD	362	News	Thursday	Rep	1868	625	2.00	
JACKSON Co.	10,300; Dem. maj. 59							
RITCHIE P. O.—See HARRISVILLE.								
ROMNEY †	492	South Branch Intelligencer	Friday	Dem	1830	750	1.00	
HAMPSHIRE Co.	7,643; Dem. maj. 1,377							
ST. ALBANS	483†	Express	Friday	Gbk	1879	648	1.75	
KANAWHA Co.	32,329†; Dem. maj. 223							
ST. GEORGE †	130†	Tucker County Pioneer	Friday	Ind.	1873	400	2.50	
TUCKER Co.	3,200†; Dem. maj. 186							
ST. MARY'S †		Observer	Thursday	Ind.	1877	500	2.00	
PLEASANTS Co.	3,012; Dem. maj. 121							
SHEPHERDSTOWN	1,389	Register	Saturday	Ind.	1848	790	2.50	
JEFFERSON Co.	13,219; Dem. maj. 1,045							

† County-seat. * Township: population of place not reported separately. ‡ Census of 1880.

NORTH CAROLINA.

Population 1,071,361.....Dem. Maj. 17,008

STATE CAPITAL, RALEIGH.

There are 94 Counties in North Carolina. Newspapers are published in 50.—Cities, Towns and Villages in which Papers are published number 60, of which 43 designated by a dagger (†) are County Seats—There are 121 Papers which insert advertisements published in the State, of which 11 are daily, 1 tri-weekly, 2 semi-weekly, 97 weekly, 2 semi-monthly, and 8 monthly.

	<i>Population.</i>		<i>Estab.</i>	<i>Ten Lines.</i>
			<i>Circ.</i>	<i>1 mo.</i>
ASHBORO †.....	182	Courier.....	Tuesday.....	Dem 1872 1,000 \$2.50
RANDOLPH Co	17,551	Dem. maj. 205		
ASHVILLE †.....	2,622†	Citizen.....	Thursday.....	Dem 1870 950 2.50
BUNCOMBE Co.....	21,641†	Journal.....	Wed. and Sat. Rep	1878 650 3.50
Dem. maj. 823				
BAKERSVILLE †.....	*1,101	Roan Mountain Republican	Wednesday... Rep	1876 600 2.50
MITCHELL Co	4,705	Dem. maj. 139		
BEAUFORT †.....	2,430	Atlantic	Saturday.....	Dem 1878 500 2.50
CARTERET Co	9,010	Dem. maj. 440		
CARTHAGE †.....	*1,786	Moore Index	Thursday.....	Dem 1879 350 2.50
MOORE Co	16,864†	Dem. maj. 162		
CHAPEL HILL.....	*2,799	Ledger	Saturday.....	Dem 1878 400 2.50
ORANGE Co	17,507	Dem. maj. 760		
CHARLOTTE †.....	7,075†	Bulletin.....	Tues. Thur. & Sat. Dem	1840 2.00
MECKLENBURG Co. 34,110†		Courier (<i>wkly. ed. of Bulletin</i>).....	Thursday.....	Dem 1865 3.00
Dem. maj. 768				
		Democrat	Friday.....	Dem 1852 700 2.50
		Evening Press.....	Evg. ex. <i>Sund.</i> Ind. Dem. 1879	475 4.17
		Observer.....	Morn. ex. <i>Mond.</i> Dem	1868 1,040 3.00
		Observer.....	Friday.....	Dem 1868 1,500 2.50
		Southern Home.....	Friday.....	Dem 1869 1,065 2.50
		South Land.....	Monthly.....	Lit. 1878 1.00
CONCORD †.....	1,600†	Register.....	Saturday.....	Dem 1875 756 2.50
CABARRUS Co.....	14,690†	Sun.....	Saturday.....	Dem 1872 1,000 2.50
Dem. maj. 714				
DANBURY †.....	164†	Reporter	Thursday.....	Dem 1872 475 2.00
STOKES Co.....	15,348†	Dem. maj. 242		
DURHAM.....	*2,323	Methodist Advance	Thursday.....	Meth. 1830 2.00
ORANGE Co	17,507	Recorder.....	Wednesday... Dem	1820 788 2.50
Dem. maj. 760				
		Tobacco Plant	Wednesday... Com	1872 650 2.50
EDENTON †.....	1,332†	Clarion.....	Wednesday... Dem	1879 2.50
CHOWAN Co.....	7,877†	Rep. maj. 177		
ELIZABETH CITY †.....	*2,713†	Economist.....	Tuesday.....	Dem 1872 1,233 2.50
PASQUOTANK Co	10,447†	Evening Telegram.....	Evg. ex. <i>Sund.</i>	1879 4.17
Rep. maj. 375				
		Falcon	Wednesday... Dem	1879 550 2.00
		North Carolinian	Wednesday... Rep	1869 850 2.50
ENFIELD		Sentinel	Thursday.....	Ind. 1880 2.00
HALIFAX Co	20,408	Rep. maj. 1,543		
FRANKLIN †.....	*1,310	Western Reporter.....	Wednesday... Dem	1878 500 2.50
MACON Co.....	6,615	Dem. maj. 483		
GOLDSBORO †.....	3,850†	Mall	Friday.....	Dem 1872 960 2.00
WAYNE Co.....	25,178†	Messenger	Mon. & Thurs. Dem	1867 1,000 3.00
Dem. maj. 96				
		Transcript-Messenger (<i>weekly</i>)	Friday.....	Dem 1867 5,200 2.00
		<i>edition of Messenger</i>)		
GRAHAM †.....	379†	Alamance Gleaner.....	Wednesday... Dem	1875 650 2.00
ALAMANCE Co.....	14,584†	Dem. maj. 55		

† County-seat. * Township: population of place not reported separately. ‡ Census of 1881.

		<i>Population.</i>			<i>Estab.</i>	<i>Ten Lines</i>
						<i>Circ. 1 mo.</i>
GREENSBORO †	2,126†	Beacon	Tuesday	Gbk	1879	500 \$2.50
GUILFORD Co	23,487†	Central Protestant	Thursday	Meth	1874	876 2.50
Dem. maj.	336	New North State	Thursday	Rep	1871	880 2.25
		Patriot	Wednesday	Dem	1821	1,020 2.50
GREENVILLE †	*1,200†	Express	Thursday	Dem	1877	460 2.50
PITT Co	21,995†	Dem. maj. 241				
HENDERSON	*1,456†	Border Review	Friday	Dem	1880	2.50
GRANVILLE Co	51,000†	Tobacconist	Friday	Dem	1876	856 2.50
Rep. maj.	47					
HENDERSONVILLE †	278	New Era	Thursday	Dem	1877	2.50
HENDERSON Co	7,706	Western Courier	Thursday	Ind	1877	500 2.50
Dem. maj.	29					
HICKORY	1,115†	Piedmont Press	Saturday	Dem	1870	900 2.50
CATAWBA Co	14,956†	Sweet Sixteen	Monthly	Non-pol.	1880	1.00
Dem. maj.	1,428	Western Carolinian	Friday	Dem	1878	2.50
HILLSBORO †	809	Southern Mail	Monthly	Dem	1879	600 2.50
ORANGE Co	17,507	Dem. maj. 760				
JACKSON †	181	Northampton Reporter	Thursday	Dem	1879	350 2.50
NORTHAMPTON Co	14,749	Rep. maj. 767				
LAURINBURG		Enterprise	Wednesday	Dem	1880	2.50
RICHMOND Co	18,004†	Rep. maj. 106				
LENOIR †	*3,320†	Topic	Thursday	Dem	1875	800 2.50
CALDWELL Co	10,281†	Dem. maj. 907				
LEXINGTON †	580†	Davidson Record	Thursday	Dem	1878	1.75
DAVIDSON Co	20,363†	Dem. maj. 609				
LINCOLN †	*586	Constitution	Saturday	Dem	1880	2.50
LINCOLN Co	9,573	Progress	Saturday	Dem	1878	880 2.00
Dem. maj.	493					
LOUISBURG †	900†	Franklin Times	Thursday	Dem	1870	800 2.50
FRANKLIN Co	20,645†	Rep. maj. 47				
LUMBERTON †	561†	Robesonian	Wednesday	Dem	1870	1,250 3.13
ROBESON Co	23,935†	Dem. maj. 378				
MILTON	*2,752	Chronicle	Wednesday	Conserv.	1841	879 2.50
CASWELL Co	16,081	Rep. maj. 139				
MONROE †	*1,500†	Enquirer	Saturday	Dem	1873	720 2.50
UNION Co	18,000†	Express	Monday	Dem	1876	672 2.50
Dem. maj.	882					
MOORESVILLE	510†	Iredell Gazette	Friday	Dem	1873	500 2.50
IREDELL Co	22,706†	Dem. maj. 1,165				
MORGANTON †	554	Blue Ridge Blade	Saturday	Dem	1876	900 2.50
BURKE Co	9,777	Dem. maj. 637				
MOUNT AIRY	*2,353	National Visitor	Saturday	Neut	1872	768 2.00
SURRY Co	11,252	Times	Thursday	Conserv.	1880	2.00
Dem. maj.	340	Yadkin Valley News	Saturday	Ind	1880	2.50
MURFREESBORO	753	Albemarle Enquirer	Thursday	Dem	1875	480 2.50
HESTFORD Co	9,273	Rep. maj. 61				
MURPHY †	175	Cherokee Herald	Wednesday		1873	500 2.50
CHEROKEE Co	8,080	Dem. maj. 148				
NEW-BERNE †	6,416†	Democrat	Morn. ex. Sund.	Local	1879	4.17
CRAYEN Co	19,770†	Good Samaritan	Saturday	Ind	1880	2.50
Rep. maj.	1,433	Newbernian	Saturday	Dem	1875	600 2.50
		Nut-Shell	Morn. ex. Sund.	Dem	1875	Decline 5.00
		Watch Tower	Monthly	Disciples	1872	700 1.00
NEWTON †	600†	Enterprise	Saturday	Dem	1878	Decline 2.50
CATAWBA Co	14,956†	Dem. maj. 1,428				
OXFORD †	1,500†	Granville Free Lance	Friday	Dem	1876	1,500 2.50
GRANVILLE Co	51,000†	Torch Light	Tuesday	Dem	1873	760 2.50
Rep. maj.	47					
PITTSBORO †	465†	Chatham Record	Thursday	Dem	1878	600 2.50
CHATHAM Co	23,286†	Dem. maj. 271				
POLKTON		North Carolina Argus	Saturday	Dem	1877	250 2.50
ANSON Co	12,428	Dem. maj. 282				
RALEIGH †	9,540†	Biblical Recorder	Wednesday	Bapt.	1836	3,200 2.50
WAKE Co	85,617	Christian Advocate	Wednesday	Meth	1855	4,000 3.00
Rep. maj.	123	Dispatch	Evg. ex. Sund.	Ind	1880	5.00
		Farmer and Mechanic	Thursday	Agric.	1877	1,900 2.50
		Friend and Templar	Tuesday	Temp.	1867	550 2.50
		News	Morn. ex. Mond.	Dem	1866	1,200 8.00
		News	Tuesday	Dem	1872	1,300 3.00
		North Carolina Farmer	Monthly	Agric.	1876	3,500 1.00
		Observer	Morn. ex. Mond.	Dem	1876	1,300 8.00
		Observer	Monday	Dem	1876	3,000 3.00
		People's Voice	Saturday	Rep	1880	2.50
		State Journal	Tuesday	Dem	1860	Decline 2.50

	Population.		Estab.		Ten Lines.
					Circ. 1 mo.
REIDSVILLE	1,600†	Democrat	Thursday	Dem	1880 2.50
ROCKINGHAM Co.	21,705†	Times	Thursday	Conserv.	1876 400 2.50
Dem. maj. 657		Webster's Dollar Weekly	Friday	Dem	1871 800 2.50
ROCKINGHAM†	945†	Pee Dee Bee	Saturday	Local	1873 500 2.50
RICHMOND Co.	18,004†	Spirit of the South	Saturday	Ind.	1873 500 2.50
Rep. maj. 106					
ROCKY MOUNT		Progress	Friday	Dem	1879 650 2.50
NASH Co.	11,077; Dem. maj. 374				
ROSE HILL	150†	North Carolina Amateur	Monthly	Neut	1877 500 1.00
DUPLIN Co.	13,850†; Dem. maj. 942				
SALEM	1,300†	People's Press	Thursday	Dem	1852 450 2.50
FORSYTH Co.	18,139†; Rep. maj. 33				
SALISBURY†	163	Carolina Watchman	Thursday	Dem	1832 2.50
ROWAN Co.	16,810; Dem. maj. 963				
SHELBY†	990†	Aurora	Thursday	Dem	1875 900 2.50
CLEVELAND Co.	16,453†; Dem. maj. 1,236				
STATESVILLE†	*1,892†	American	Saturday	Rep	1857 400 2.50
IREDELL Co.	22,706†	Landmark	Thursday	Dem	1874 920 2.50
Dem. maj. 1,165					
TARBORO†	2,027†	Southerner	Thursday	Dem	1822 1,900 3.00
EDGEcombe Co.	26,126†; Rep. maj. 2,159				
WADESBORO†	480	Pee Dee Herald	Wednesday	Conserv.	1870 Decline 2.50
ANSON Co.	12,428; Dem. maj. 232				
WARRENTON†	815†	Gazette	Friday	Dem	1872 600 2.50
WARREN Co.	22,627†; Rep. maj. 1,179				
WARSAW	300†	Brief Mention	Wednesday	Dem	1879 2.50
DUPLIN Co.	18,853†; Dem. maj. 942				
WASHINGTON†	3,000†	North State Press	Tuesday	Dem	1877 750 2.50
BEAUFORT Co.	17,870†; Dem. maj. 180				
WELDON	238	Railroad Ticket	Morn. ex. Sund.	Adv	1880 4.17
HALIFAX Co.	20,478	Roanoke Farmer	Monthly	Agric.	1879 .50
Rep. maj. 1,543		Roanoke News	Thursday	Dem	1867 460 5.00
WILKESBORO†	*1,300	Herald	Saturday	Ind.	1877 500 2.50
WILKES Co.	15,539	Index	Thursday	Dem	1879 600 2.50
Rep. maj. 121					
WILMINGTON†	13,446	Africo-American Presbyterian	Semi-mo.	Presb.	1879 1,458 1.00
NEW HANOVER Co.	27,978	Journal (weekly edition of Review)	Friday	Dem	1844 1,100 2.50
Rep. maj. 1,330		North Carolina Medical Journal	Monthly	Med	1878 700 1.00
		North Carolina Presbyterian	Wednesday	Presb.	1853 2,630 2.50
		Post	Friday	Rep	1869 1,500 3.13
		Review	Evg. ex. Sund.	Dem	1875 750 6.67
		South Atlantic	See BALTIMORE, MD.		
		Star	Morn. ex. Mond.	Ind. Dem.	1867 1,250 6.67
		Star	Friday	Ind. Dem.	1869 1,500 2.50
WILSON†	1,033	Advance	Friday	Dem	1870 2.00
WILSON Co.	12,258	Zion's Landmark	Semi-mo.	Bapt.	1867 2,638 1.50
Dem. maj. 639					
WINSTON†	*3,150†	Church Messenger	Thursday	Epis.	1879 1,200 \$1.50
FORSYTH Co.	18,139†	Leader	Tuesday	Dem	1879 2.50
Rep. maj. 33		Union-Republican	Thursday	Rep	1872 800 2.50
		Western Sentinel	Thursday	Dem	1852 850 2.50

† County-seat. * Township: population of place not reported separately. ‡ Census of 1880.

SOUTH CAROLINA.

Population 705,606Rep. Maj. 890

STATE CAPITAL, COLUMBIA.

There are 33 Counties in South Carolina. Newspapers are published in all.—Cities, Towns, and Villages in which Papers are published number 43, of which 33 designated by a dagger (†) are County Seats.—There are 77 Papers which insert advertisements published in the State, of which 4 are daily, 3 tri-weekly, 1 semi-weekly, 65 weekly, and 4 monthly.

	<i>Population.</i>			<i>Estab.</i>	<i>Ten Lines.</i>	<i>Circ. 1 mo.</i>
ABBEVILLE †.....	*3,034	Medium	Wednesday	Dem	1871	1,000 \$2.50
ABBEVILLE Co.....	31,129	Press and Banner	Wednesday	Dem	1845	1,008 2.50
Dem. maj. 92						
AIKEN †.....	*1,814†	Journal and Review	Wednesday	Dem	1867	1,008 3.00
AIKEN Co.....	25,343†			Dem. maj. 683		
ANDERSON †.....	1,432	Intelligencer	Thursday	Dem	1865	1,872 2.50
ANDERSON Co.....	24,049	Journal	Friday	Dem	1876	600 2.50
Dem. maj. 2,795						
BARNWELL †.....	* 650†	People	Thursday	Dem	1877	870 3.00
BARNWELL Co.....	39,745†	Sentinel	Thursday	Dem	1852	1,220 4.50
Rep. maj. 5,338						
BEAUFORT †.....	1,739	Crescent	Thursday	Dem	1872	1,163 3.00
BEAUFORT Co.....	34,359	Sea Island News	Saturday	Ind.Rep.	1879	3.90
Dem. maj. 1,060						
BENNETTSVILLE †.....	*1,735	Marlboro Planter	Friday	Dem	1860	325 2.00
MARLBORO Co.....	11,814			Dem. maj. 325		
CAMDEN †.....	1,780†	Journal	Tuesday	Dem	1851	677 4.50
KERSHAW Co.....	24,337†	Kershaw Gazette	Thursday	Dem	1873	500 4.50
Rep. maj. 318						
CHARLESTON †.....	43,956	Deutsche Zeitung	Mon.& Thurs		1853	480 5.00
CHARLESTON Co.....	88,863	Deutsche Zeitung	Saturday		1874	400 2.50
Rep. maj. 6,308						
		Mercury	Evg. ex. Sund.	Ind.Dem.	1876	700 11.20
		News (weekly edition of News and Courier)	Wednesday	Ind.	1803	2,500 5.00
		News and Courier	Morn. ex. Sund.	Ind.	1803	6,288 12.00
		News and Courier	Tu.Th.& Sat.	Ind.	1803	630 6.00
		Record	Monthly	Epis.	1870	700 1.00
		Southern Boom	Saturday	Dem	1880	2;00
		Southern Christian Advocate	Wednesday	Meth	1837	3,200 2.40
		Southern Educational Monthly	Monthly	Educ	1879	600 .50
		Sunday News (Sunday edition of News and Courier)	Sunday	Ind.	1803	2,300 2.50
		Sunday Times	Sunday	Dem	1870	3,500 4.00
CHERAW.....	960	Carolina Sun	Thursday	Dem	1880	2.50
CHESTERFIELD Co.10,584; Dem. maj. 633						
CHESTER †.....	944	Reporter	Thursday	Dem	1869	500 3.00
CHESTER Co.....	18,805	State Bulletin	Tuesday	Dem	1879	2.50
Rep. maj. 468						
CHESTERFIELD C.H. †.....		Banner	Tuesday	Dem	1880	2.50
CHESTERFIELD Co.10,584; Dem. maj. 638						
CLINTON.....		Our Monthly	Monthly	Presb.	1867	500 .65
LAURENS Co.....22,536; Dem. maj. 1,093						
COLUMBIA †.....	9,298	Christian Neighbor	Thursday	Meth	1868	1,500 3.00
RIGHLAND Co.....	23,025	Register	Morn. ex. Mond.	Dem	1875	1,500 10.00
Rep. maj. 1,522						
		Register	Tu.Th.& Sat.	Dem	1875	500 6.67
		Register	Wednesday	Dem	1875	875 4.00
		Southern Presbyterian	Thursday	Presb.	1850	3,150 3.00
		Southern Presbyterian Review	Quarterly	Presb.	1850	No Adots.
		Temperance Advocate	Monthly	Temp	1880	1.00

		Population.		Estab.	Ten Lines.	
					Circ.	1 mo.
CONWAYBORO †	555 †	Telephone	Saturday	Dem	1878	504 \$2.50
HORRY Co		15,581 †; Dem. maj. 1,340				
DARLINGTON †	*950 †	News	Thursday	Dem	1875	1,200 3.00
DARLINGTON Co		34,118 †; Rep. maj. 784	Southerner	Friday	Neut	1860 492 3.00
DUE WEST		400	Associate Reformed Presbyterian	Thursday	Presb.	1851 2,000 2.50
ABBEVILLE Co		31,129; Dem. maj. 92				
EDGEFIELD †	846	Advertiser	Wednesday	Dem	1878	1,492 1.50
EDGEFIELD Co		42,436; Dem. maj. 3,134				
FLORENCE	*1,915 †	Times	Thursday	Dem	1876	400 2.50
DARLINGTON Co		34,118 †; Rep. maj. 784				
GEORGETOWN †	2,080	Times and Comet	Thursday	Dem	1810	675 2.50
GEORGETOWN Co		16,161; Rep. maj. 1,736				
GREENVILLE †	*6,158 †	Advertiser	Sunday	Dem	1879	2.50
GREENVILLE Co		36,047 †; Dem. maj. 2,359	Baptist Courier	Thursday	Bapt	1869 Decline 1.88
			Chronicle	Tuesday	Dem	1880 2.50
			Enterprise and Mountaineer	Wednesday	Cons. Dem.	1824 800 2.50
			News	Morn. ex. Sund.	Dem	1879 4.17
HAMPTON †	*2,536	Guardian	Friday	Dem	1879	800 2.50
HAMPTON Co						
JOHNSTON		Edgefield Monitor	Friday	Dem	1877	600 2.00
EDGEFIELD Co		42,486; Dem. maj. 3,134				
KINGSTREE †		Star	Wednesday	Dem	1853	350 4.00
WILLIAMSBURG Co		15,489; Rep. maj. 706				
LANCASTER †	90 †	Carolina Review	Wednesday	Dem	1878	500 3.00
LANCASTER Co		16,887 †; Dem. maj. 230	Ledger	Wednesday	Dem	1852 720 4.50
LAURENSVILLE †	*4,289	Herald	Friday	Dem	1846	975 3.00
LAURENS Co		22,538; Dem. maj. 1,093				
LEXINGTON †	276 †	Dispatch	Wednesday	Dem	1870	685 2.50
LEXINGTON Co		18,587 †; Dem. maj. 798				
MANNING †	*1,278	Clarendon Press	Thursday	Dem	1867	400 2.60
CLARENDON Co		14,033; Rep. maj. 469				
MARION †	968	Merchant and Farmer	Friday	Dem	1875	700 3.00
MARION Co		22,162; Dem. maj. 644	Star	Wednesday	Dem	1846 700 3.00
NEWBERRY †	2,347 †	Herald	Wednesday	Dem	1815	800 3.00
NEWBERRY Co		27,000 †; Rep. maj. 724	News	Friday	Dem	1878 500 2.50
ORANGEBURG †	*2,169 †	Democrat	Friday	Dem	1878	800 4.50
ORANGEBURG Co		45,000 †; Rep. maj. 1,651	Times	Saturday	Dem	1867 700 4.50
PICKENS †	214 †	Sentinel	Thursday	Dem	1871	528 2.50
PICKENS Co		14,390 †; Dem. maj. 1,511				
PROSPERITY		Lutheran Visitor	Thursday	Luth	1868	1,100 2.50
NEWBERRY Co		27,000 †; Rep. maj. 724				
ROCK HILL		Hampton Herald	Thursday	Dem	1876	450 4.00
YORK Co		24,236; Dem. maj. 751				
SPARTANBURG †	3,253 †	Carolina Spartan	Wednesday	Dem	1843	1,500 3.25
SPARTANBURG Co		40,471 †; Dem. maj. 3,053	Herald	Wednesday	Dem	1872 1,600 3.25
SUMMIT	57 †	Courier	Wednesday	Dem	1876	742 2.00
LEXINGTON Co		18,587 †; Dem. maj. 798				
SUMTER †	1,807	True Southron	Tuesday	Dem	1866	750 3.00
SUMTER Co		25,238; Rep. maj. 1,541	Watchman	Thursday	Dem	1850 600 3.00
UNION †	*2,345	Times	Friday	Dem	1866	400 3.00
UNION Co		19,243; Dem. maj. 651				
VARNVILLE		Messenger	Thursday	Dem	1830	3.00
HAMPTON Co						
WALHALLA †	789 †	Keowee Courier	Thursday	Dem	1850	720 4.50
OCONEE Co		16,259 †; Dem. maj. 1,530				
WALTERBORO †	63 †	Colleton Democrat	Friday	Dem	1877	700 3.00
COLLETON Co		25,410; Rep. maj. 1,310				
WILLIAMSTON	*1,426	Temperance Standard	Thursday	Temp.	1877	500 2.50
ANDERSON Co		24,049; Dem. maj. 2,795				
WINNSBORO †	1,124	News and Herald	Tu. Th. & Fri.	Dem	1877	150 4.50
FAIRFIELD Co			News and Herald	Wednesday	Dem	1876 360 2.50
Rep. maj. 860						
YORKVILLE †	*3,200	Enquirer	Thursday	Ind.	1855	1,368 3.50
YORK Co		24,236; Dem. maj. 751				

† County-seat. * Township; population of place not reported separately. ‡ Census of 1830.

GEORGIA.

Population 1,184,109.....Dem. Maj. 79,642

STATE CAPITAL, ATLANTA.

There are 137 Counties in Georgia. Newspapers are published in 98.—Cities, Towns, and Villages in which Papers are published number 104, of which 84 designated by a dagger (†) are County Seats.—There are 186 Papers which insert advertisements published in the State, of which 14 are daily, 4 tri-weekly, 4 semi-weekly, 151 weekly, 1 bi-weekly, and 12 monthly.

	<i>Population.</i>		<i>Estab.</i>	<i>Ten Lines.</i>
			<i>Circ.</i>	<i>1 mo.</i>
ALAPAHA	Berrien County News	Saturday	Dem 1875 780 \$3.25
BERRIEN Co	4,518; Dem. maj. 861			
ALBANY †	2,101	Advertiser	Evg. ex. <i>Sund.</i>	Dem 1880 8.00
DOUGHERTY Co	11,517	Advertiser	Saturday	Dem 1877 1,680 3.25
Dem. maj. 114		News	Thursday	Dem 1844 1,000 3.25
AMERICUS †	3,259	Recorder	Tu. Fri. & Sun.	Dem 1879 450 5.00
SUMTER Co.	16,559	Recorder	Wednesday	Dem 1879 1,500 3.50
Dem. maj. 825		Sumter Republican	Wed. & Sat.	Dem 1865 550 5.00
		Sumter Republican	Friday	Dem 1854 2,100 3.50
ARLINGTON	404†	Advance	Friday	Dem 1879 450 2.50
CALHOUN Co.	7,030†; Dem. maj. 66			
ATHENS †	4,251	Banner	Evg. ex. <i>Mond.</i>	Dem 1879 350 8.00
CLARKE Co.	12,941	Banner	Tuesday	Dem 1825 1,000 2.50
Dem. maj. 46		Chronicle	Friday	Neut 1878 392 2.50
		Southern Watchman	Tuesday	Dem 1854 2,100 2.50
ATLANTA †	45,000†	Acanthus	Monthly	Lit. 1877 5,400 1.50
FULTON Co.	33,446	Boys and Girls of the South	Monthly	Juvenile. 1877 1,700 2.50
Dem. maj. 1,960		Christian Index	Thursday	Bapt. 1820 5,500 6.10
		Constitution	Morn. ex. <i>Mond.</i>	Dem 1868 5,200 12.50
		Constitution	Tuesday	Dem 1868 10,500 3.20
		Dixie Farmer	Thursday	Agric. 1879 6.00
		Eclectic Medical Journal	Monthly	Med 1873 800 3.00
		Georgia Advocate	Tuesday	Meth 1879 3,372 2.50
		Globe	Thursday	Ind. 1877 4.00
		Jewish South	See NEW ORLEANS.	
		Medical and Surgical Journal	Monthly	Med 1855 2.00
		Methodist Advocate	Wednesday	Meth 1868 2,800 1.60
		Phonograph	Sunday	Ind. 1878 3,000 2.00
		Post	Evg. ex. <i>Sat. & Sund.</i>	Dem 1878 1,600 13.00
		Post	Thursday	Dem 1878 1,800 4.00
		Republican	Saturday	Rep 1874 1,000 2.00
		Southern Cultivator	Monthly	Agric. 1851 2,000 2.00
		Southern Enterprise	Monthly	Agric. 1876 1.67
		Southern Medical Record	Monthly	Med 1870 <i>Decline</i> 4.00
		Southern Templar	Monthly	Temp. 1879 3,000 1.50
		Sunday Gazette	Sunday	Lit. 1878 2,333 4.00 ^o
		Sunday Post	Sunday	Dem 1878 4.00
		Sunny South	Saturday	Lit. 1875 10,000 2.50
		Universalist	Saturday	Univ 1877 1.50
AUGUSTA †	15,389	Chronicle and Constitutionalist	Morn. ex. <i>Mond.</i>	Dem 1785 2,500 12.50
RICHMOND Co.	25,724	Chronicle and Constitutionalist	Tu. Th. & Sat.	Dem 1785 500 9.37
Dem. maj. 2,397		Chronicle and Constitutionalist	Wednesday	Dem 1785 2,500 4.17
		Evening News	Evg. ex. <i>Sund.</i>	Ind. 1877 1,700 6.00
		News (<i>wkly. edition Evening News</i>)	Thursday	Ind. 1878 2.50
BAINBRIDGE †	1,351	Democrat	Thursday	Dem 1871 500 4.00
DECATUR Co.	15,183; Rep. maj. 126			
BARNESVILLE	1,976†	Gazette	Thursday	Dem 1868 1,224 2.50
PIKE Co.	15,521†; Dem. maj. 870			
BELLTON		Georgian	Thursday	Dem 1879 500 2.50
HALL Co.	9,607; Dem. maj. 778			

		Population.		Estab.	Ten Lines.
				Circ.	1 mo.
BLACKSHEAR †	778†	News	Thursday	Dem	1878 525 \$2.50
PIERCE Co.	4,544†	Dem. maj. 64			
BLAKELY †	*1,056	Earley County News	Friday	Dem	1859 576 2.50
EABLEY Co.	6,998	Dem. maj. 541			
BRUNSWICK †	2,348	Advertiser	Saturday	Non-pol.	1875 475 2.50
GLYNN Co.	5,376	Seaport Appeal	Saturday	Dem	1868 475 2.50
	Rep. maj. 300				
BUENA VISTA †	525	Argus	Wednesday	Dem	1875 450 2.00
MARION Co.	8,000	Dem. maj. 243			
BUTLER †	*2,479	Gospel Messenger	Monthly	Prim. Bapt.	1878 1.00
TAYLOR Co.	7,143	Herald	Tuesday	Dem	1876 500 2.50
	Dem. maj. 282				
CALHOUN †	427	Times	Thursday	Dem	1869 480 1.10
GORDON Co.	9,268	Dem. maj. 1,624			
CAMILLA †	700†	Dispatch	Friday	Dem	1880 2.00
MITCHELL Co.	9,500†	Dem. maj. 83			
CANTON †	351†	Advance	Wednesday	Dem	1880 2.00
CHEROKEE Co.	14,467†	Dem. maj. 1,593			
CARNESVILLE †	266	Register	Saturday	Dem	1875 620 2.50
FRANKLIN Co.	7,893	Dem. maj. 974			
CARROLLTON †	*1,943	Carroll County Times	Friday	Dem	1872 576 2.50
CARROLL Co.	11,782	Carroll Herald	Wednesday	Rep	1868 864 2.50
	Dem. maj. 1,436				
CARTERSVILLE †	2,033†	Express	Friday	Dem	1857 650 2.09
BARTOW Co.	18,741†	Free Press	Thursday	Ind. Dem.	1878 912 2.00
	Dem. maj. 1,555				
CAVE SPRING	*2,078	Congregational Methodist	Bi-wkly. (Wed.)	Meth	1877 575 1.75
FLOYD Co.	17,230	Dem. maj. 1,090			
CEDARTOWN †	323	Advertiser	Thursday	Dem	1878 750 2.50
POLK Co.	7,822	Dem. maj. 612			
CLEVELAND †	145	Advertiser	Saturday	Dem	1880 2.50
WHITE Co.	5,300†	Dem. maj. 441			
COCHRAN	132	Enterprise	Thursday	Dem	1879 2.50
PULASKI Co.	11,940	Dem. maj. 1,162			
COLUMBUS †	10,133†	Enquirer (weekly edition of)	Tuesday	Dem	1828 3.80
MUSCOGEE Co.	19,154†	Enquirer-Sun	Morn. ex. Mond.	Dem	1853 11.43
	Dem. maj. 1,364	Enquirer-Sun	Sunday	Dem	1872 4.00
		Sunday Enquirer (Sunday edition of Enquirer-Sun)	Sunday	Dem	1875 1,500 3.00
		Sunday Times	Sunday	Dem	1875 1,500 3.00
		Times	Morn. ex. Sun. & Mon.	Dem	1875 500 5.00
		Times	Mon. & Thurs.	Dem	1875 2,000 3.00
		Times	Monday	Dem	1872 500 2.50
CONYERS †	*1,600†	Examiner	Saturday	Dem	1872 500 2.50
ROCKDALE Co.	8,000†	Weekly	Friday	Ind.	1878 850 2.00
	Dem. maj. 457				
COVINGTON †	1,121	Georgia Enterprise	Friday	Dem	1865 524 2.50
NEWTON Co.	14,615	Star	Wednesday	Dem	1874 800 2.50
	Dem. maj. 159				
CRAWFORDVILLE †	599†	Democrat	Wednesday	Dem	1876 1,446 3.25
TALIAFERRO Co.	6,882†	Dem. maj. 241			
CUMMING †	267	Clarion	Friday	Dem	1875 624 2.50
FORSYTH Co.	7,983	Dem. maj. 820			
CUTHBERT †	2,210	Appeal	Friday	Dem	1866 576 3.00
RANDOLPH Co.	10,561	Journal of Progress	Saturday	Rep	1879 2.50
	Dem. maj. 732				
DAHLONEGA †	471	Mountain Signal	Friday	Dem	1889 550 2.50
LUMPKIN Co.	5,161	Dem. maj. 533			
DALTON †	1,809	Independent-Headlight	Saturday	Ind.	1880 2.50
WHITFIELD Co.	10,117	North Georgia Citizen	Thursday	Dem	1850 850 3.00
	Dem. maj. 962				
DANTELSVILLE †		Yeoman	Wednesday	Dem	1880 2.50
MADISON Co.	5,227	Dem. maj. 599			
DARIEN †	547	Timber Gazette	Friday	Dem	1874 450 4.50
McINTOSH Co.	4,491	Rep. maj. 360			
DAWSON †	1,099	Journal	Thursday	Dem	1866 960 2.50
TERRELL Co.	9,053	Dem. maj. 495			

† County-seat. * Township: population of place not reported separately. † Census of 1880.

	Population.		Estab.	Ten Lines.	
				Circ. 1 no.	
DAWSONVILLE †	Mountain Chronicle.....	Tuesday	Ind.Dem. 1879	400 \$2.50
DAWSON Co.....	4,369; Dem. maj. 288				
DECATUR †	*700†...De Kalb News.....	Thursday	Dem 1876	325 2.09
DE KALB Co.....	15,750†; Dem. maj. 987				
DOUGLASVILLE †	497†...Star.....	Thursday	Dem 1879	625 2.50
DOUGLAS Co.....	9,928†; Dem. maj. 453				
DUBLIN †	*1,345...Gazette.....	Thursday	Dem 1874	800 3.13
LAURENS Co.....	7,834 Post.....		Wednesday...Dem 1878	500 2.50	
	Dem. maj. 520				
DUPONT	Okefenokean.....	Saturday	Dem 1877	<i>Decline</i> 2.50
CLINGH Co.....	3,945; Dem. maj. 569				
EASTMAN †Times.....	Thursday	Dem 1872	500 3.25
DOIDGE Co.....			
	Dem. maj. 286				
EATONTON †	1,400†...Messenger.....	Saturday	Ind..... 1866	500 2.50
PUNNAM Co.....	14,600†; Dem. maj. 870				
ELBERTON †	*512...Gazette.....	Wednesday...Dem 1859	768 2.50	
ELBERT Co.....	9,249 News.....		Wednesday...Dem 1880	2.50	
	Dem. maj. 871				
ELLIJAY †	*350†...Courier.....	Friday.....	Neut ... 1875	450 2.50
GILMER Co.....	8,400†; Dem. maj. 397				
FORSYTH †	*1,510...Monroe Advertiser.....	Tuesday.....	Dem 1856	750 2.50
MONROE Co.....	17,213; Dem. maj. 864				
FORT GAINES †	1,052†...Tribune.....	Friday.....	Dem 1879	600 2.50
CLAY Co.....	6,662†; Dem. maj. 390				
FORT VALLEY	1,333...Advertiser.....		Sunday.....	Dem 1879	600 2.50
HOUSTON Co.....	20,406 Mirror.....		Friday.....	Dem 1869	400 2.50
	Dem. maj. 265				
FRANKLIN †	*1,335...News.....	Wednesday...Dem 1876	450 2.00	
HEARD Co.....	7,866; Dem. maj. 470				
GAINESVILLE †	472...Eagle.....	Friday.....	Dem 1858	1,248 2.00
HALL Co.....	9,607 Southron.....		Tuesday.....	Dem 1875	1,300 2.09
	Dem. maj. 778				
GREENSBORO †	913...Georgia Home Journal.....	Friday.....	Local... 1873	475 2.50
GREENE Co.....	12,454 Herald		Thursday	Dem 1866	700 2.50
	Dem. maj. 1,000				
GREENVILLE †Vindicator.....	Friday.....	Dem 1872	500 2.00
MERIWETHER Co.....	13,756; Dem. maj. 688				
GRUFFIN †	3,421...News.....	Morn. ex. Sund. Dem	1871	500 8.00
SPALDING Co.....	10,205 News.....		Thursday	Dem 1871	950 4.00
	Dem. maj. 490		Sunday.....	Ind.Dem. 1877	700 2.00
HAMILTON †	504†...Journal.....	Thursday	Dem 1873	432 2.50
HARRIS Co.....	15,755†; Dem. maj. 348				
HAMPTONHenry County Weekly.....	Friday.....	Dem 1876	613 2.25
HENRY Co.....	10,102; Dem. maj. 300				
HARLEMColumbian.....	Tuesday.....	Dem 1879	650 2.50
COLUMBIA Co.....	13,529; Dem. maj. 526				
HARTWELL †	450†...Sun.....	Wednesday...Dem 1875	700 2.50	
HART Co.....	9,000†; Dem. maj. 658				
HAWKINSVILLE †	813...Dispatch.....	Thursday	Dem 1866	1,584 2.50
PULASKI Co.....	11,940; Dem. maj. 1,162				
HINESVILLEGazette.....	Monday.....	Dem 1871	620 3.00
LIBERTY Co.....	7,688; Rep. maj. 224				
INDIAN SPRINGS..	987†...Middle Georgia Argus.....		Thursday	Dem 1873	575 2.50
BUTTS Co.....	6,941; Dem. maj. 376				
IRWINTON †	264†...Southerner and Appeal.....	Wednesday...Dem 1875	720 2.50	
WILKINSON Co.....	11,883†; Dem. maj. 1,047				
JEFFERSON †	450†...Forest News.....	Friday.....	Dem 1875	720 2.50
JACKSON Co.....	16,000†; Dem. maj. 809				
JESUP	600†...Sentinel.....	Wednesday...Dem 1866	500 3.25	
WAYNE Co.....	6,023†; Dem. maj. 380				
JONESBORO †	1,034†...News.....	Saturday	Dem 1874	400 3.25
CLAYTON Co.....	8,034†; Dem. maj. 499				
LAFAYETTE †	1,240†...Walker County Messenger.....	Friday.....	Dem 1877	750 2.50
WALKER Co.....	11,069†; Dem. maj. 810				
LA GRANGE †	2,053...Reporter.....	Friday.....	Dem 1844	720 3.50
TROUP Co.....	17,632; Dem. maj. 1,650				
LAWRENCEVILLE †	*1,201...Gwinnett Herald.....		Wednesday...Dem 1871	800 2.50	
GWINNETT Co.....	12,481; Dem. maj. 1,427				
LEXINGTON †Oglethorpe Echo.....	Friday.....	Dem 1873	1,056 2.50
OGLETHORPE Co.....	11,782; Dem. maj. 726				

	Population.		Estab.	Ten Lines.	
			Circ.	1 mo.	
LOUISVILLE †	514†	Courier	Wednesday	Dem 1878	\$2.00
JEFFERSON Co	15,937†	News and Farmer	Thursday	Dem 1871	600 3.25
	Dem. maj. 213				
LUMPKIN †	778	Independent	Saturday	Dem 1872	550 2.50
STEWART Co	14,204;	Dem. maj. 615			
MACON †	12,900†	Gospel Messenger	Monthly	Prim. Bapt. 1878	325 1.00
BIBB Co	27,800†	Herald	Evg. ex. Sund.	Dem 1880	6.67
	Dem. maj. 2,136	Herald	Saturday	Dem 1873	850 3.00
		Kind Words	Wkly, 8-mo. & Mo. Bapt.	1871	No Advs.
		Telegraph and Messenger	Morn. ex. Mond.	Dem 1848	Decline 12.00
		Telegraph and Messenger	Friday	Dem 1826	Decline 4.00
		Wesleyan Christian Advocate	Saturday	Meth 1837	5,750 3.20
McVILLE		South Georgian	Friday	Dem 1879	2.50
TELFAIR Co	3,245;	Dem. maj. 431			
MADISON †	*2,008†	Madisonian	Saturday	Dem 1870	800 2.50
MORGAN Co	14,879†;	Dem. maj. 451			
MARIETTA †	2,229†	Journal	Thursday	Dem 1836	1,000 2.50
COBB Co	20,694†;	Dem. maj. 1,703			
MILLEDGEVILLE †	2,992†	Union and Recorder	Tuesday	Dem 1819	1,008 2.50
BALDWIN Co	13,900†;	Dem. maj. 805			
MONROE †	750†	Vidette	Tuesday	Dem 1876	500 2.09
WALTON Co	15,000†;	Dem. maj. 1,391			
MONTEZUMA	590†	Weekly	Tuesday	Dem 1873	475 1.75
MACON Co	11,468;	Dem. maj. 259			
NEWNAN †	1,917	Herald	Thursday	Dem 1865	711 2.50
COWETA Co	15,875	Leader	Friday	Dem 1879	2.50
	Dem. maj. 268				
PEARSON		Coffee County Gazette	Saturday	Dem 1876	2.50
COFFEE Co	3,192;	Dem. maj. 352			
PERRY †	836	Home Journal	Friday	Dem 1870	2.50
HOUSTON Co	20,406;	Dem. maj. 265			
QUITMAN †	784	Free Press	Saturday	Dem 1877	600 3.00
BROOKS Co	8,342	Reporter	Thursday	Dem 1874	600 5.00
	Dem. maj. 937				
REIDSVILLE †	55	Democrat	Weekly	Dem 1879	2.50
TATTNALL Co	4,860;	Dem. maj. 535			
RINGGOLD †	500†	Catoosa Courier	Thursday	Dem 1872	500 2.50
CATOOSA Co	5,000†;	Dem. maj. 577			
RISING FAWN	*1,150†	Dade County Gazette	Thursday	Dem 1878	450 2.50
DADE Co	4,600†;	Dem. maj. 472			
ROME †	2,743	Bulletin	Morn. ex. Mond.	Dem 1869	Decline 6.67
FLOYD Co	17,230	Bulletin	Thursday	Dem 1870	Decline 3.00
	Dem. maj. 1,090	Courier	Tu. Th. & Sat.	Dem 1859	500 3.50
		Courier	Wednesday	Dem 1848	1,500 2.50
		Tribune	Morn. ex. Mond.	Dem 1879	780 4.00
		Tribune	Thursday	Dem 1876	1,300 2.67
SANDERSVILLE †	*1,281†	Herald and Georgian	Thursday	Dem 1841	1,000 2.50
WASHINGTON Co	22,014†;	Dem. maj. 479			
SAVANNAH †	32,916†	Abend Zeitung	Wednesday	Dem 1871	1,680 3.00
CHATHAM Co	45,076†	Evening Recorder	Evg. ex. Sat. & Sund.	Ind 1878	1,500 5.00
	Dem. maj. 670	Morning News	Morn. & Evg. ex. Sund.	Dem 1850	5,000 15.80
		News (tri-wkly. ed. Morning News)	Tu. Th. & Sat.	Dem 1850	600 9.20
		News (weekly ed. Morning News)	Saturday	Dem 1850	7,000 6.00
		Penny Local	Thursday	Non-pol. 1877	450 2.50
		Southern Farmers' Monthly	Monthly	Agric. 1878	2,000 1.00
		Southern Musical Journal	Monthly	Mus. 1871	2,500 1.67
		Sunday Morning Telegram	Sunday	Dem 1802	2,500 2.50
SENOIA		Farm and Home	Saturday	Dem 1877	420 1.67
COWETA Co	15,875;	Dem. maj. 268			
SPARTA †		Ishmaelite	Wednesday	Dem 1879	675 2.50
HANCOCK Co	11,317	Times and Planter	Friday	Dem 1866	675 2.50
	Dem. maj. 553				
SPRING PLACE †	240†	North Georgia Times	Thursday	Dem 1880	2.00
MURRAY Co	8,300†;	Dem. ir. 51 61			
SUMMERVILLE †	337†	Gazette	Thursday	Dem 1874	625 2.50
CHATTOOGA Co	10,100†;	Dem. maj. 924			

† County-seat. * Township: population of place not reported separately. ‡ Census of 1880.

	<i>Population.</i>		<i>Estab.</i>	<i>Ten Lines.</i>	
			<i>Circ.</i>	<i>1 mo.</i>	
SWAINSBORO †	500†	Herald	Tuesday	Dem 1876	630 \$2.50
EMANUEL Co.	9,730†	Dem. maj. 650			
SYLVANIA †	350†	Telephone	Tuesday	Dem 1879	504 2.50
SCREVEN Co.	13,100†	Dem. maj. 806			
TALBOTTON †	796	Georgia Register	Tuesday	Dem 1877	850 2.00
TALBOT Co.	11,913	Standard	Tuesday	Dem 1869	800 2.00
	Dem. maj. 453				
THOMASTON †	630	Middle Georgia Times	Saturday	Dem 1879	500 2.50
UPSON Co.	9,430	Dem. maj. 356			
THOMASVILLE †	1,651	Post	Tues. and Fri.	Dem 1879	300 5.00
THOMAS Co.	14,523	Southern Enterprise	Wednesday	Dem 1855	500 5.00
	Dem. maj. 375	Times	Saturday	Dem 1873	600 2.50
THOMSON †		McDuffie Journal	Wednesday	Dem 1871	950 2.50
McDUFFIE Co.		Dem. maj. 656			
TOCCOA	686†	News	Saturday	Dem 1872	675 2.50
HABERSHAM Co.	6,332	Dem. maj. 990			
VALDOSTA †	1,199	Times	Saturday	Dem 1867	460 2.50
LOWNDES Co.	8,321	Dem. maj. 271			
WARRENTON †	620	Clipper	Thursday	Dem 1863	600 2.50
WARREN Co.	10,545	Our County	Saturday	Local 1879	2.00
	Dem. maj. 363				
WASHINGTON †	1,506	Gazette	Thursday	Dem 1866	400 3.00
WILKES Co.	11,796	Dem. maj. 1,137			
WATKINSVILLE †	351†	Advance	Wednesday	Non-pol. 1880	2.50
OCONEE Co.	6,268†	Dem. maj. 101			
WAYNESBORO †	1,100†	Expositor	Thursday	Dem 1870	500 2.50
BURKE Co.	27,930†	Herald	Tuesday	Dem 1873	400 2.50
	Dem. maj. 753				
WEST POINT	1,405	State Line Press	Friday	Dem 1874	475 2.25
TROUP Co.	17,632	Dem. maj. 1,650			

FLORIDA.

Population 187,748.....Rep. Maj. 926

STATE CAPITAL, TALLAHASSEE.

There are 39 Counties in Florida. Newspapers are published in 23.—Cities, Towns, and Villages in which Papers are published number 27, of which 21 designated by a dagger (†) are County Seats.—There are 40 Papers which insert advertisements published in the State, of which 3 are daily, 2 semi-weekly, 34 weekly, and 1 monthly.

	<i>Population.</i>		<i>Estab.</i>	<i>Ten Lines.</i>					
			<i>Circ.</i>	<i>1 mo.</i>					
APOPKA	South Florida Citizen.....	Wednesday...Dem	1879					
ORANGE Co.....	2,195; Dem. maj. 693								
CEDAR KEYS.....	440....	State Journal.....	SaturdayDem	1875	250	2.50			
LEVY Co.....	2,018; Dem. maj. 281								
DE LAND	200†....	Florida Agriculturist	Wednesday...Agric....	1874	900	2.00			
VOLUSIA Co.....	3,407†; Dem. maj. 273								
FERNANDINA † ..	2,026†....	Express.....	SaturdayDem	1877	450	2.50			
NASSAU Co.....	6,654†	Florida Mirror	SaturdayDem	1878	675	1.00			
	Rep. maj. 135								
GAINESVILLE † ..	1,444....	Sun.....	SaturdayDem	1876	400	2.50			
ALACHUA Co.....	17,328; Rep. maj. 726								
HAWKINSVILLE ...	*315....	Pen and Press	Monthly.....	Lit.....	1880		50		
ORANGE Co.....	2,195; Dem. maj. 693								
JACKSONVILLE † ..	6,912....	Breeze.....	Evg. ex. Sund..Dem	1878	350	5.00			
DUVAL Co.....	11,921	Florida Dispatch.....	Wednesday...Adv	1875		2.00			
	Rep. maj. 933	Florida Union (<i>weekly edition</i> <i>of Union</i>)	Monday.....Dem	1866	1,200	2.09			
		Sun and Press	Morn.ex.Sund.Rep	1877	1,200	5.00			
		Sun and Press	ThursdayRep	1875	500	2.09			
		Union.....	Morn.ex.Mond.Dem	1878	500	5.00			
JASPER †	311†....	Spirit of the Times.....	SaturdayDem	1879	450	2.50			
HAMILTON Co.....	6,786†; Dem. maj. 114								
KEY WEST †	*5,016....	Dispatch.....	ThursdayRep	1867	<i>Decline</i>	2.50			
MONROE Co.....	5,657	Key of the Gulf.....	SaturdayInd.....	1874	600	2.50			
	Rep. maj. 275								
LAKE CITY †	964....	Reporter	SaturdayDem	1875		2.50			
COLUMBIA Co.....	7,335	Savannah Florida Drummer....	Wednesday...Adv	1880		2.50			
	Dem. maj. 185								
LEESBURG †	*992....	Sumter County Advance	SaturdayDem	1877	300	2.00			
SUMTER Co.....	2,952; Dem. maj. 333								
LIVE OAK †	*1,396....	Florida Bulletin.....	SaturdayDem	1879	1,000	2.50			
SUWANNEE Co....	3,556; Dem. maj. 168								
MADISON †	924....	Recorder	SaturdayDem	1873	300	2.50			
MADISON Co.....	11,121; Rep. maj. 443								
MARIANNA †	663....	Courier.....	ThursdayDem	1866	425	4.00			
JACKSON Co.....	9,528; Rep. maj. 217								
MILTON †	1,056†....	Standard	SaturdayDem	1877	625	2.00			
SANTA ROSA Co... ..	6,652†; Dem. maj. 359								
MONTICELLO †	1,052....	Constitution	ThursdayDem	1874	750	3.00			
JEFFERSON Co....	13,338; Rep. maj. 1,864								
OCALA †	600....	East Florida Banner.....	SaturdayDem	1866	450	2.50			
MARION Co.....	10,804	Republican.....	ThursdayRep	1880		2.50			
	Rep. maj. 590								
ORANGE CITY.....	200†....	Volusia County News	Tuesday....Cons.Dem.	1877	400	2.50			
VOLUSIA Co.....	3,407†; Dem. maj. 273								
ORLANDO †	*1,091....	Orange County Reporter.....	ThursdayDem	1878	850	1.00			
ORANGE Co.....	2,195; Dem. maj. 693								

† County-seat. * Township: population of place not reported separately. ‡ Census of 1880.

	<i>Population.</i>			<i>Estab.</i>	<i>Ten Lines.</i>	<i>Circ.</i>	<i>1 mo.</i>
PENSACOLA †.....	3,347	Advance.....	Wed. and Sat. Dem	1873	850	3.00	
ESCAMBIA Co.....	7,817	Gazette.....	Tues. and Fri. Dem	1874	650	3.00	
Rep. maj. 176							
PILATKA †.....	720	Eastern Herald.....	Saturday Dem	1869	600	3.25	
PUTNAM Co.....	3,821	Dem. maj. 19					
QUINCY †.....	743	Herald.....	Saturday Dem	1876	870	3.25	
GADSDEN Co.....	9,802	Star.....	Friday Cons. Dem.	1879	350	2.50	
Rep. maj. 435							
ST. AUGUSTINE †..	2,300†	Florida Press.....	Saturday Ind.....	1870	850	2.50	
St. JOHN'S Co.....	2,618	Dem. maj. 133					
SANFORD.....		South Florida Journal.....	Thursday Neut	1874	700	3.00	
ORANGE Co.....	2,195	Dem. maj. 693					
STARKE †.....	*1,417	Florida Telegraph.....	Saturday Conserv.	1879	500	2.50	
BRADFORD Co.....	3,671	Dem. maj. 501					
TALLAHASSEE †...	2,023	Florida Patriot.....	Saturday Conserv.	1877	700	2.09	
LEON Co.....	15,233	Floridian.....	Tuesday Cons. Dem.	1878	1,100	3.09	
Rep. maj. 2,030							
TAMPA †.....	796	Guardian.....	Saturday Ind.....	1875	600	3.00	
HILLSBORO Co.....	3,216	Sunland Tribune.....	Saturday Dem	1876	870	2.50	
Dem. maj. 604							

ALABAMA.

Population 996,992.....Dem. Maj. 24,383

STATE CAPITAL, MONTGOMERY.

There are 66 Counties in Alabama. Newspapers are published in 56.— Cities, Towns, and Villages in which Papers are published number 68, of which 53 designated by a dagger (†) are County Seats.— There are 114 Papers which insert advertisements published in the State, of which 4 are daily, 1 tri-weekly, 101 weekly, 2 semi-monthly, and 6 monthly.

		<i>Population.</i>			<i>Estab.</i>	<i>Ten Lines. Circ. 1 mo.</i>	
ABBEVILLE †.....	*1,267.....	Henry County Register.....	Friday.....	Dem	1876	650	\$2.50
HENRY Co.....		14,191; Dem. maj. 1,154					
ASHLAND †.....	118.....	News.....	Friday.....	Dem	1878	500	2.50
CLAY Co.....		9,560; Dem. maj. 1,002					
ASHVILLE †.....	*922.....	Southern Egis.....	Wednesday...	Ind.Dem.	1873	400	2.50
ST. CLAIR Co.....		9,360; Dem. maj. 699					
ATHENS †.....	887.....	Post.....	Thursday	Dem	1866	1,100	2.50
LIMESTONE Co		15,017; Dem. maj. 341					
AUBURN.....	1,160†.....	Farm Journal.....	See MONTGOMERY.				
LEE Co.....		28,000†; Dem. maj. 1,780					
BANGOR	Blount County Herald.....	Friday.....	Dem	1875	450	2.50
BLOUNT Co.....		9,945; Dem. maj. 1,455					
BIRMINGHAM †.....	*.....	Independent.....	Saturday	Dem	1872	603	2.50
JEFFERSON Co.....		12,345 Iron Age.....	Wednesday...	Dem	1874	600	2.50
Dem. maj. 1,413		Observer.....	Thursday	Dem	1880	600	2.50
BLOUNTSVILLE †..	*539.....	Blount County News.....	Wednesday...	Dem	1877	700	2.50
BLOUNT Co.....		9,945; Dem. maj. 1,055					
BUTLER †.....	News.....	Thursday.....	Dem	1816	500	2.50
CHOCTAW Co.....		12,676; Dem. maj. 516					
CAMDEN †.....	*3,060.....	Wilcox Monitor.....	Saturday	Dem	1880	2.50
WILCOX Co.....		28,377 Wilcox News and Pacificator..	Thursday	Dem	1865	500	2.50
Rep. maj. 2,109							
CARROLLTON †.....	*1,841.....	West Alabamian.....	Wednesday...	Dem	1850	600	2.50
PICKENS Co.....		17,690; Dem. maj. 2,110					
CENTRE †.....	Cherokee Advertiser.....	Thursday	Dem	1866	500	2.50
CHEROKEE Co.....		11,132 Coosa River News.....	Friday.....	Dem	1878	1,000	2.50
Dem. maj. 1,373							
CLAYTON †.....	Courier.....	Saturday	Dem	1870	432	2.50
BARBOUR Co.....		29,309; Dem. maj. 3,432					
COLLINSVILLE.....	300†.....	Wills Valley Post.....	Saturday....	Cons.Dem.	1854	1,300	2.50
DE KALB Co.....		7,126					
COLUMBIA.....	*1,332.....	Enterprise.....	Saturday	Dem	1880	2.50
HENRY Co.....		14,191; Dem. maj. 1,154					
COLUMBIANA †.....	600†.....	Shelby Sentinel.....	Thursday	Dem	1875	800	2.50
SHELBY Co.....		18,700†; Dem. maj. 705					
CORTLAND.....	*2,553.....	Friend of the Laborer.....	Thursday	Gbk	1876	400	2.50
LAWRENCE Co		16,558; Dem. maj. 175					
CULLMAN †.....	Alabama Tribune.....	Thursday	Dem	1875	<i>Decline</i>	2.50
CULLMAN Co.....		Southern Immigrant.....	Friday.....	Ind.....	1876	850	2.50
DADEVILLE †.....	*1,266.....	Tallapoosa Democrat.....	Tuesday.....	Dem	1878	1,150	2.50
TALLAPOOSA Co.....		16,963 Tallapoosa Gazette.....	Friday.....	Dem	1872	800	2.50
Dem. maj. 2,181							
DECATUR †.....	671.....	News.....	Saturday	Dem	1872	500	2.50
MORGAN Co.....		12,187; Dem. maj. 659					
DEMOPOLIS.....	1,539.....	Marengo News-Journal.....	Thursday	Dem	1873	600	2.00
MARENGO Co.....		16,151; Dem. maj. 773					

† County-seat. * Township: population of place not reported separately. ‡ Census of 1880.

	<i>Population.</i>		<i>Estab.</i>	<i>Ten Lines.</i>	
			<i>Circ.</i>	<i>1 mo.</i>	
EDWARDSVILLE†	Cleburne County Clarion Wednesday	Dem 1880	\$2.00
CLEBURNE Co.	Dem. maj. 833			
EUFULA	3,185	Times and News Mon. Wed. & Fri.	Dem 1874	4.00
BARBOUR Co.	29,309	Times and News Wednesday	Dem 1869	1,200 2.50
	Dem. maj. 3,432				
EUTAW†	*1,100†	Mirror Tuesday	Dem 1879	408 2.50
GREENE Co.	18,399	Whig and Observer Thursday	Dem 1840	672 3.73
	Dem. maj. 406				
EVERGREEN†	*1,760	Conecuh Escambia Star Saturday	Dem 1868	480 3.00
CONECUH Co.	9,574	News Wednesday	Dem 1879	2.50
	Dem. maj. 390				
FAYETTE†	Gazette Tuesday	Neut 1853	575 2.50
FAYETTE Co.	7,133	Dem. maj. 668			
FLORENCE†	2,003	Gazette Saturday	Dem 1879	624 2.50
LAUDERDALE Co.	15,091	Lauderdale News Wednesday	Dem 1880	2.50
	Dem. maj. 676				
FORT PAYNE†	150†	Journal Wednesday	Dem 1878	700 2.50
DE KALB Co.	7,126				
GADSDEN†	*2,203	Etowah Herald Thursday	Dem 1879	680 2.50
ETOWAH Co.	10,109	Times Friday	Dem 1867	1,400 2.50
	Dem. maj. 925				
GAINESVILLE	*960†	Reporter Thursday	Dem 1880	2.50
SUMTER Co.	29,500†	Dem. maj. 864			
GOOD-WATER	300†	Coosa News Weekly	Dem 1879	375 2.50
COOSA Co.	15,000†	Dem. maj. 616			
GREEN POND	Apostolic Baptist Tuesday	Bapt 1880	2.50
BIBB Co.	7,469	Dem. maj. 557			
GREENSBORO†	1,834†	Alabama Beacon Saturday	Cons. Dem. 1885	<i>Decline</i> 3.25
HALE Co.	26,305†	Southern Watchman Wednesday	Dem 1876	550 3.25
	Rep. maj. 211				
GREENVILLE†	2,853	Advocate Thursday	Dem 1865	1,800 2.50
BUTLER Co.	14,981	Spirit of the Times Saturday	Dem 1879	2.50
	Dem. maj. 951				
GROVE HILL†	150†	Clarke County Democrat Thursday	Dem 1856	267 2.50
CLARKE Co.	17,826†	Dem. maj. 286			
HAYNEVILLE†	*2,200†	Examiner Thursday	Dem 1868	500 3.34
LOWNDES Co.	34,000†	Rep. maj. 2,848			
HOUSTON†	*498	Times Thursday	Dem 1880	2.50
WINSTON Co.	4,184	Dem. maj. 217			
HUNTSVILLE†	5,300†	Advocate Wednesday	Ind 1815	850 2.50
MADISON Co.	38,000†	Democrat Wednesday	Dem 1823	500 2.50
	Dem. maj. 646	Gazette Saturday	Rep 1879	<i>Decline</i> 2.50
		Herald Semi-mo	Educ 1880	1.67
		Independent Thursday	Dem 1854	1,400 2.50
		National Freeman Friday	Rep 1880	2.00
JACKSONVILLE†	958	Republican Saturday	Dem 1886	1,200 2.00
CALHOUN Co.	13,980	Dem. maj. 1,619			
JASPER†	Baptist Monthly Monthly	Bapt 1878	400 1.00
WALKER Co.	6,543	Mountain Eagle Wednesday	Dem 1872	500 2.50
	Dem. maj. 294				
LAFAYETTE†	1,100†	Clipper Thursday	Dem 1873	685 2.50
CHAMBERS Co.	23,600†	Leader Thursday	Dem 1878	1,100 2.50
	Dem. maj. 1,229				
LIVINGSTON†	740†	Journal Friday	Dem 1865	562 2.50
SUMTER Co.	29,500†	Dem. maj. 864			
MARION†	2,646	Commonwealth Thursday	Ind. Dem. 1849	480 2.50
PERRY Co.	24,975	Normal Reporter Monthly	Educ 1879	1,500 1.00
	Rep. maj. 2,061	Southern Standard Tuesday	Dem 1880	2.50
MOBILE†	31,295†	News Evg. ex. Sund.	Dem 1877	750 10.00
MOBILE Co.	48,746†	News Saturday	Dem 1879	2.50
	Dem. maj. 1,053	Register Morn. ex. Mond. & Evg. ex. Sund.	Dem 1839	3,590 15.80
		 Sunday Edition	6,500 4.00
		 Thirty insertions, including Sunday	19.50
		Register Saturday	Dem 1820	6,500 7.50
		Sunday News (Sunday edition of News) Sunday	Dem 1877	750 2.00
MONROEVILLE†	*1,597	Monroe Journal Monday	Ind 1866	725 3.25
MONROE Co.	14,214	Dem. maj. 926			

		Population.			Estab.		Ten Lines.
							Circ. 1 mo.
MONTGOMERY †	16,796†	Advance	Saturday	Conserv.	1877	800	\$2.50
MONTGOMERY Co.	52,619†	Advertiser and Mail	Morn.ex.Mond.	Dem	1840	2,000	15.62
Rep. maj.	3,873	Advertiser and Mail	Tuesday	Dem	1823	2,100	5.00
		Dixie Farmer	See ATLANTA, GA.				
		Farm Journal	Monthly	Agric.	1878	900	1.50
		News Item	Monthly	Ind.Gbk.	1880		2.50
		Southern Law Journal	Monthly	Legal	1869	400	1.00
MOULTON †	*2,066	Advertiser	Thursday	Dem	1823	600	2.50
LAWRENCE Co	16,553	Dem. maj.	175				
NOTASULGA	*1,691	Universalist Herald	Semi-mo.	Univ.	1843	1,400	1.00
MACON Co	23,000†	Dem. maj.	612				
OPELIKA †	*3,311†	Observer	Thursday	Dem	1872	1,800	2.50
LEE Co	23,000†	Times	Friday	Dem	1874	800	2.50
Dem. maj.	1,780						
OZARK †	*1,720	Southern Star	Wednesday	Dem	1867	600	3.00
DALE Co	11,325	Dem. maj.	874				
PRATTVILLE †	1,346	Autauga Citizen	Thursday	Dem	1853	600	2.50
AUTAUGA Co	11,623	Southern Signal	Thursday	Dem	1877	675	2.50
Rep. maj.	772						
ROANOKE	*2,378†	Randolph County News	Thursday	Dem	1875	680	3.25
RANDOLPH Co	16,506†	Dem. maj.	314				
ROCKFORD †	500†	Enterprise	Friday	Dem	1873	500	3.25
COOSA Co	15,000†	Dem. maj.	616				
RUSSELLVILLE	1,778†	Franklin News	Wednesday	Dem	1879		2.50
FRANKLIN Co	3,006	Dem. maj.	645				
SCOTTSBORO †	857	Alabama Herald	Thursday	Cons.Dem.	1868	700	2.50
JACKSON Co	19,410	Fellow Citizen	Friday	Dem	1877	624	2.50
Dem. maj.	1,995						
SEALE †		Russell Register	Thursday	Dem	1875	500	2.50
RUSSELL Co	21,633	Dem. maj.	1,029				
SELMA †	7,500†	Alabama Baptist	Thursday	Bapt	1874	1,840	2.00
DALLAS Co	40,705	Dollar Times (weekly edition)	Wednesday	Dem	1825	2,100	4.00
Dem. maj.	2,321	of Morning Times)					
		Morning Times	Morn.ex.Mond.	Dem	1825	1,330	15.00
		Southern Argus	Friday	Dem	1869	4,000	4.00
SIX MILE	*709	Bibb Blade	Thursday	Dem	1833		2.50
BIBB Co	7,469	Dem. maj.	557				
SOMERVILLE	115	Critic	Thursday	Dem	1880		2.50
MORGAN Co	12,187	Dem. maj.	659				
TALLADEGA †	*1,933	Messenger	Saturday	Deaf Mutes	1879	400	2.50
TALLADEGA Co	18,064	Our Mountain Home	Wednesday	Dem	1868	750	2.50
Dem. maj.	705	Reporter and Watch Tower	Wednesday	Dem	1844	450	2.50
TROY †	1,053	Enquirer	Saturday	Dem	1875		2.50
PIKE Co	17,423	Messenger	Thursday	Dem	1867		2.50
Dem. maj.	1,647						
TUSCALOOSA †	1,689	Clarion	Tuesday	Dem	1879		2.25
TUSCALOOSA Co	20,081	Gazette	Thursday	Dem	1872	528	2.50
Dem. maj.	1,196	Old Church Path	Monthly	Epis	1880		1.00
		Times	Wednesday	Dem	1841	500	2.50
TUSCUMBIA †	1,214	Democrat	Saturday	Dem	1878	400	2.50
COLBERT Co	12,537	North Alabamian	Friday	Dem	1831	575	2.50
Dem. maj.	604						
TUSKEGEE †	*2,390†	Macon Mail	Wednesday	Dem	1876	400	2.00
MACON Co	23,000†	News	Thursday	Dem	1865	500	2.00
Dem. maj.	612						
UNION SPRINGS †	1,455	Herald	Monday	Dem	1865	1,192	2.50
BULLOCK Co	24,474	Dem. maj.	608				
UNIONTOWN	1,444	Press	Saturday	Dem	1878	500	2.50
PEBBY Co	24,975	Rep. maj.	2,061				
VERNON †		Clipper	Friday	Dem	1879	500	2.00
LAMAR Co							
WEDOWEE †	200†	Journal	Thursday	Ind.	1878	675	2.50
RANDOLPH Co	16,506†	Dem. maj.	314				
WETUMPKA †	1,238†	Central Alabamian	Tuesday	Dem	1875	670	2.50
ELMORE Co	17,247†	Times	Wednesday	Dem	1880		2.50
Dem. maj.	150						

† County-seat. * Township: population of place not reported separately. ‡ Census of 1880.

MISSISSIPPI.

Population 827,922.....Dem. Maj. 59,568

STATE CAPITAL, JACKSON.

There are 75 Counties in Mississippi. Newspapers are published in 61. Cities, Towns and Villages in which Papers are published number 70, of which 57 designated by a dagger (†) are County Seats. There are 106 Papers which insert advertisements published in the State, of which 5 are daily, 2 tri-weekly, 1 semi-weekly, 97 weekly, and 1 monthly.

	<i>Population.</i>			<i>Estab.</i>	<i>Ten Lines.</i>	<i>Circ.</i>	<i>1 mo.</i>
ABERDEEN †.....	2,022	Examiner.....	Mon. Wed. & Fri. Dem.....	1866	400	\$2.50	
MONROE Co.....	22,631	Examiner.....	Thursday.....Dem.....	1866	1,000	3.00	
Dem. maj. 894		Weekly.....	Friday.....Dem.....	1877	756	3.00	
ASHLAND †.....		Benton County Argus.....	Friday.....Gbk.....	1872	700	3.00	
BENTON Co.....		Register.....	Thursday.....Dem.....	1879	620	3.00	
Dem. maj. 396							
AUSTIN †.....		Cotton Plant.....	Saturday.....Dem.....	1879	500	2.00	
TUNICA Co.....	5,358; Rep. maj. 1,168						
BATESVILLE.....	227	Blade.....	Saturday.....Ind.....	1876	1,100	2.50	
PANOLA Co.....	20,754; Dem. maj. 273						
BAY ST. LOUIS †.....		Herald.....	Thursday.....Dem.....	1879		2.50	
HANCOCK Co.....	4,239	Sea Shore Gazette.....	Saturday.....Dem.....	1878	600	3.00	
Dem. maj. 238							
BLACK HAWK.....		Educational News Gleaner.....	See CHICAGO, ILL.				
CARROLL Co.....	21,047; Dem. maj. 976						
BOONEVILLE †.....	458	Pleader.....	Friday.....Dem.....	1877	550	2.50	
PRENTISS Co.....	9,348; Dem. maj. 1,718						
BRANDON †.....	975	Record.....	Thursday.....Gbk.....	1879		3.00	
RANKIN Co.....	18,050	Republican.....	Thursday.....Dem.....	1848	1,344	3.00	
Dem. maj. 1,003							
BROOKHAVEN †.....	1,614	Ledger.....	Thursday.....Dem.....	1840	1,700	2.50	
LINCOLN Co.....	10,184; Dem. maj. 400						
CANTON †.....	4,200	American Citizen.....	Saturday.....Conserv.....	1850	500	3.75	
MADISON Co.....	39,800; Dem. maj. 1,460						
CARROLLTON †.....	550	Courier-Conservative.....	Saturday.....Dem.....	1865	600	2.50	
CARROLL Co.....	21,047; Dem. maj. 976						
CARTHAGE †.....	485	Carthaginian.....	Saturday.....Dem.....	1872	525	4.00	
LEAKE Co.....	13,259; Dem. maj. 1,032						
CHARLESTON †.....	426	Tallahatchie Sentinel.....	Saturday.....Dem.....	1856	680	2.50	
TALLAHATCHIE Co.....	12,000; Dem. maj. 1,143						
CHESTER †.....	200	Inland Recorder.....	Friday.....Dem.....	1877	408	2.50	
CHOCTAW Co.....	8,925; Dem. maj. 815						
COFFEYVILLE †.....	1,000	Times.....	Saturday.....Dem.....	1860	550	3.00	
YALABUSHA Co.....	17,000; Dem. maj. 1,043						
COLUMBUS †.....	4,812	Dispatch.....	Morn. ex. Sund. Dem.....	1880		7.00	
LOWNDES Co.....	30,502	Index.....	Friday.....Dem.....	1866	650	2.00	
Dem. maj. 2,071		Lowndes Independent.....	Friday.....Dem.....	1875	650	2.50	
		Patron of Husbandry.....	Saturday.....Ind.....	1873	750	2.50	
CONCORDIA.....		Leader.....	Saturday.....Dem.....	1879		3.00	
BOLIVAR Co.....	9,732; Rep. maj. 793						
CORINTH †.....	2,200	Herald.....	Saturday.....Dem.....	1879		3.00	
ALCORN Co.....	14,000	Sub-Soiler and Democrat.....	Friday.....Agric.....	1873	474	3.00	
Dem. maj. 943							
CRYSTAL SPRINGS.....	864	Copiah Monitor.....	Thursday.....Dem.....	1872	400	3.75	
COPIAH Co.....	20,608; Dem. maj. 975						
EDWARDS.....		Picayune.....	Saturday.....Dem.....	1880		3.00	
HINDS Co.....	43,250; Dem. maj. 3,029						
ENTERPRISE †.....		Courier.....	Saturday.....Dem.....	1870	330	3.75	
CLARKE Co.....	7,505; Dem. maj. 654						

	Population.		Estab.	Pen Lines. Circ. 1 mo.
FAYETTE †	120	Chronicle	Friday.....Dem	1866 425 \$3.00
JEFFERSON Co.	13,848	Dem. maj. 1,128		
FOREST †		Register	Wednesday...Dem	1866 475 3.00
SCOTT Co.	7,847	Dem. maj. 1,334		
FRIAR'S POINT †	*1,489	Gazette	Friday.....Ind.	1878 288 2.50
COAHOMA Co.	7,144	Rep. maj. 657		
GREENVILLE †	890	Local and Advertiser	Thurs. & Sund. Dem	1878 312 3.00
WASHINGTON Co.	14,569	Dem. maj. 1,393		
GREENWOOD †	*2,120	Yazoo Valley Flag	ThursdayDem	1874 400 3.75
LE FLORE Co.	10,166	Dem. maj. 662		
GRENADA †	1,887	New South	ThursdayDem	1878 500 4.00
GRENADA Co.	10,571	Sentinel	SaturdayDem	1855 1,008 4.00
	Dem. maj. 655			
HANDBORO	520	Advertiser	ThursdayConserv.	1879 650 3.00
HARRISON Co.	7,868	Dem. maj. 461		
HAZLEHURST †	662	Coptahan	SaturdayInd.	1865 600 2.50
COPIAH Co.	20,608	Dem. maj. 975		
HERNANDO †	730	De Soto Times	ThursdayDem	1846 493 3.50
DE SOTO Co.	32,021	Dem. maj. 876		
HOLLY SPRINGS †	2,406	Reporter	ThursdayDem	1865 800 3.00
MARSHALL Co.	29,416	South	Wednesday...Dem	1870 1,128 3.00
	Dem. maj. 228			
IUKA †	*2,754	Mirror	ThursdayDem	1877 500 3.00
TISHOMINGO Co.	8,750	Dem. maj. 900		
JACKSON	5,000	Baptist Record	ThursdayBapt	1877 2,000 2.50
HINDS Co.	43,250	Clarion	Wednesday...Dem	1837 3,000 5.00
	Dem. maj. 3,029	Comet	SaturdayDem	1877 1,800 4.00
		Mississippi Republican	SaturdayRep	1879 3.00
KOSCIUSKO †	1,106	Central Star	Friday.....Dem	1866 1,100 5.00
ATTALA Co.	19,976	Dem. maj. 899		
LAUDERDALE		Review	Wednesday...Dem	1879 514 3.00
LAUDERDALE Co.	13,462	Dem. maj. 1,433		
LEXINGTON †	744	Advertiser	ThursdayDem	1841 725 3.00
HOLMES Co.	19,870	Dem. maj. 1,463		
LIBERTY †	560	Southern Herald	SaturdayDem	1866 625 3.00
AMITE Co.	4,196	Dem. maj. 1,398		
LOUISVILLE †	385	Winston County Index	Friday.....Dem	1878 576 3.00
WINSTON Co.	8,984	Dem. maj. 870		
MACON †	975	Beacon	SaturdayDem	1850 600 2.50
NOXUBEE Co.	20,905	Mississippi Sun	Friday.....Dem	1875 625 2.50
	Dem. maj. 201			
MAGNOLIA †		Gazette	Friday.....Dem	1872 514 3.00
PIKE Co.	11,803	Dem. maj. 650		
MAYERSVILLE †	400	Spectator	SaturdayDem	1879 450 2.50
ISSAQUENA Co.	6,887	Rep. maj. *121		
MEADVILLE †		Franklin Banner	SaturdayDem	1876 450 3.00
FRANKLIN Co.	7,498	Dem. maj. 480		
MERIDIAN †	2,709	Eastern Observer	Friday.....Ind.	1880 2.50
LAUDERDALE Co.	13,462	Mercury	Morn. ex. Mond. Dem	1868 875 7.00
	Dem. maj. 1,433	Mercury	SaturdayDem	1868 1,250 3.00
		Mississippi Methodist	ThursdayMeth	1880 2.50
		News	Tu. Thur. & Sat. Dem	1879 4.00
		Southern Baptist	Wednesday...Bapt	1875 2,080 2.50
		Southern Homestead (weekly edition of News)	Friday.....Dem	1874 1350 3.00
MONTICELLO †	200	Sunny South	Wednesday...Dem	1873 3.00
LAWRENCE Co.	6,720	Dem. maj. 219		
NATCHEZ †	9,057	Democrat	Morn. ex. Mond. Dem	1872 720 7.00
ADAMS Co.	19,034	Democrat	Wednesday...Dem	1870 1,128 3.50
	Rep. maj. 701	New Era	SaturdayInd.	1880 2.50
NEW ALBANY †		Democrat	ThursdayDem	1871 480 3.50
UNION Co.		Dem. maj. 1,213		
NEWTON †	154	Report	Friday.....Dem	1877 480 3.00
NEWTON Co.	10,067	Dem. maj. 1,341		
OKOLONA †	1,410	Chickasaw Messenger	ThursdayConserv.	1872 800 3.75
CHICKASAW Co.	19,899	Southern States	Wednesday...Dem	1872 800 3.75
	Dem. maj. 1,085			

† County-seat. * Township: population of place not reported separately. ‡ Census of 1880.

LOUISIANA.

Population 726,915.....Rep. Maj. 4,807

STATE CAPITAL, NEW ORLEANS.

There are 58 Parishes in Louisiana. Newspapers are published in 52. Cities, Towns, and Villages in which Papers are published number 56, of which 49 designated by a dagger (†) are Parish Capitals. There are 100 Papers which insert advertisements published in the State, of which 10 are daily, 1 semi-weekly, 86 weekly, 2 monthly, and 1 bi-monthly.

<i>Population.</i>		<i>Estab.</i>	<i>Ten Lines.</i>	
			<i>Circ.</i>	<i>1 mo.</i>
ABBEVILLE †.....	545.....Meridional (Eng. and French).....Saturday.....Dem.....	1856	450	\$3.75
VERMILION PAR..	4,528; Dem. maj. 632			
ALEXANDRIA †.....	1,804.....Democrat.....Wednesday.....Dem.....	1845	450	3.50
RAPIDES PAR.....	26,512† We The People.....Saturday.....Labor.....	1878	600	3.50
	Rep. maj. 187			
ALGIERS.....	9,000†.....Advertiser.....Saturday.....Dem.....	1879	600	3.00
ORLEANS PAR.....	216,000†; Dem. maj. 8,947			
AMITE CITY †.....	1,120†.....Independent.....Saturday.....Ind.....	1874	330	4.00
TANGIPAHOA PAR.	9,570†; Dem. maj. 290			
BASTROP †.....	521.....Morehouse Clarion.....Friday.....Dem.....	1874	400	4.00
MOREHOUSE PAR..	9,387; Rep. maj. 33			
BATON ROUGE †.....	6,498.....Advocate.....Evg. ex. Sund. Dem.....	1850	400	5.00
E. BATON ROUGE PAR.	17,816.....Advocate.....Friday.....Dem.....	1845	600	3.00
	Rep. maj. 670			
	Herald.....Saturday.....Ind.....	1878	540	3.00
	Louisiana Capitollan.....Saturday.....Dem.....	1879	1,135	3.00
BELLEVEUE †.....	Bossier Banner.....Thursday.....Dem.....	1859	450	3.25
BOSSIER PAR.....	12,675; Rep. maj. 1,022			
BONNET CARRE...	2,152†.....La Meschacebe.....Saturday.....Dem.....	1852	650	3.25
ST. JOHN BAPTIST PAR.	10,278†; Rep. maj. 545			
CLINTON †.....	930.....Patriot Democrat.....Friday.....Dem.....	1851	1,000	3.25
E. FELICIANA PAR.	13,499			
COLFAX †.....	40.....Chronicle.....Saturday.....Dem.....	1875	200	3.13
GRANT PAR.....	4,517			
COLUMBIA †.....	235.....Herald.....Saturday.....Dem.....	1872	500	3.13
CALDWELL PAR...	4,820; Dem. maj. 470			
CONVENT †.....	Le Louisianais.....Saturday.....Lib.....	1865	525	3.25
ST. JAMES PAR...	10,152; Rep. maj. 1,010			
COUSHATTA †.....	Citizen.....Saturday.....Dem.....	1875	475	3.00
RED RIVER PAR..	; Rep. maj. 421			
COVINGTON †.....	535.....St. Tammany Farmer.....Saturday.....Dem.....	1870	300	3.00
ST. TAMMANY PAR.	6,916†; Dem. maj. 98			
DELTA †.....	Madison Journal.....Tuesday.....Dem.....	1870	450	3.75
MADISON PAR.....	8,600; Rep. maj. 2,256			
DONALDSONVILLE †	2,531†.....Chief.....Saturday.....Ind.....	1871	624	3.00
ASCENSION PAR...	16,982†; Rep. maj. 874			
FARMERVILLE †.....	945†.....Gazette.....Wednesday.....Dem.....	1878	984	3.75
UNION PAR.....	13,300†; Dem. maj. 1,398			
FRANKLIN †.....	1,265.....Our Occasional.....Monthly.....Adv.....	1880		2.50
ST. MARY'S PAR...	13,860; Rep. maj. 946			
GREENSBURG †.....	286†.....Gazette.....Saturday.....Dem.....	1880		2.50
ST. HELENA PAR..	7,500†; Dem. maj. 127			
GRETNA †.....	*2,417†.....Courier.....Saturday.....Ind.....	1879		3.00
JEFFERSON PAR...	17,767; Rep. maj. 979			
HAHNVILLE.....	St. Charles Herald.....Saturday.....Ind.....	1872	675	2.50
ST. CHARLES PAR.	4,867; Rep. maj. 1,000			
HARRISONBURG †.	217.....Catahoula News.....Saturday.....Dem.....	1873	215	3.00
CATAHOULA PAR..	8,475; Dem. maj. 37			

† County-seat. * Township: population of place not reported separately. ‡ Census of 1880.

	Population.		Estab.	Ten Lines.
			Circ.	1 mo.
HAYNESVILLE	Greenback Dollar.....	Saturday	Gbk 1879 450 \$3.00
CLAIBORNE PAR.	18,915†; Dem. maj. 960			
HOMER †	750†	Claiborne Guardian.....	Wednesday...Dem	1877 2.50
CLAIBORNE PAR.	18,915†; Dem. maj. 960			
HOUMA †	593	Courier (Eng. and French).....	Saturday	Dem 1878 400 3.75
TERRE BONNE PAR.	12,451	Terre Bonne Chronicle.....	Saturday	Ind..... 1880 3.75
Rep. maj. 580				
LAKE CHARLES †	Echo	Saturday	Dem 1868 600 2.25
CALCASIEU PAR.	6,733; Dem. maj. 1,168			
LAKE PROVIDENCE †	320	North Louisiana Republican.....	Saturday	Rep 1880 2.50
EAST CARROLL PAR.	10,110; Rep. maj. 1,840			
MANSFIELD †	818	De Soto Democrat	Saturday	Dem 1877 456 2.25
DE SOTO PAR	14,962; Dem. maj. 104			
MANY	Sabine Index.....	Saturday	Dem 1879 400 2.50
SABINE PAR.	6,456	Southron of Sabine.....	Thursday	Dem 1878 500 2.50
Dem. maj. 883				
MARKSVILLE †	437	Bulletin	Saturday	Ind..... 1876 500 3.00
AVOUELLES PAR.	12,926; Rep. maj. 33			
MINDEN †	1,100	Democrat	Friday.....	Dem 1868 450 2.50
WEBSTER PAR	Tribune	Wednesday...Dem	1878 450 2.50
Rep. maj. 219				
MONROE †	2,118†	Bulletin	Wednesday...Rep	1880 3.00
OUACHITA PAR.	12,599†	Observer.....	Wednesday...Dem	1877 475 3.00
Rep. maj. 396		Ouachita Telegraph.....	Friday.....	Dem 1865 450 3.00
MORGAN CITY	Review	Saturday	Ind..... 1868 552 3.00
ST. MARY'S PAR.	13,860; Rep. maj. 946			
NAPOLEONVILLE †	Assumption Pioneer	Saturday	Dem 1880 3.00
ASSUMPTION PAR.	13,234; Rep. maj. 5			
NATCHITOCHE †	1,401	People's Vindicator	Saturday	Dem 1874 1,632 4.00
NATCHITOCHE PAR.	18,265; Rep. maj. 674			
NEW IBERIA †	1,472	Iberia Journal (Eng. & French)	Saturday.....	Ind..... 1876 400 4.00
IBERIA PAR.	9,042	Louisiana Cotton Boll (dated at Vermilionville also) Eng. & French).....	Wednesday...Dem	1872 475 3.75
Rep. maj. 516		Louisiana Sugar Bowl (Eng. & French).....	Thursday	Agric ... 1870 1,080 4.00
NEW ORLEANS †	215,234†	Christian Advocate.....	Thursday	Meth.... 1850 8,000 9.00
ORLEANS PAR.	216,000†		Every Evg.....	Dem 1877 3,500 12.00
Dem. maj. 8,947		City Item	Sunday edition.....	6.00
			Thirty insertions, including Sunday	14.00
		Country Visitor (Eng. & French).....	Tuesday	Com..... 1873 1,500 3.50
			Every Morn...Dem	1875 3,000 12.00
		Democrat	Sunday edition.....	6.00
			Thirty insertions, including Sunday	14.00
		Democrat	Saturday	Dem 1875 2,800 5.00
		Deutsche Zeitung.....	Morn.ex.Mond.Ind.....	1847 3,000 12.00
		Deutsche Zeitung.....	Thursday	Ind..... 1859 4,000 5.00
		Familien Freund.....	Saturday	Fam..... 1868 3,000 2.00
		Independent	Saturday	Ind..... 1880 3.00
		Jewish South.....	Friday.....	Relig. & Lit. 1877 4.00
		L'Abelle.....	Morn.ex.Mond. Dem	1827 10.00
		L'Abelle.....	Saturday	Dem 1827 5.00
		Ledger.....	Saturday	Rep 1880 3.00
		Le Propagateur Catholique.....	Saturday	Cath.... 1842 1,500 5.00
		Louisianian	Saturday	Ind. Rep. 1872 525 3.25
		Medical and Surgical Journal.....	Bi-monthly...Med	1873 5.00
		Merchant, Mechanic, and Farmer.....	Saturday.....	1879 3,000 3.00
		Morning Star and Catholic Messenger.....	Saturday Cath.....	1868 3,350 5.00
		Observer	Saturday	Rep 1878 3,000 4.00
			Every Morn. & Evg. Dem	1836 10,000 12.00
		Picayune.....	Sunday edition.....	6.00
			Thirty insertions, including Sunday	14.00
		Picayune	Saturday	Dem 1841 6,000 5.00
		Price Current, Commercial Bulletin and Shipping List.....	Wed. and Sat. Com.....	1822 8,000 7.00
		Sonntags Blatt (Deutsche Zeitung).....	Sunday.....	Ind..... 1866 5,500 5.00
		Southwestern Christian Advocate.....	Thursday...Meth....	1866 4,000 3.00
		Southwestern Presbyterian.....	Thursday	U. Presb. 1869 1,600 4.50
		States	Evg. ex. Sund. Dem	1880 12.00
			Every Morn. Ind.....	1862 7,000 12.00
		Times.....	Sunday edition.....	6.00
			Thirty insertions, including Sunday	13.80
		Times.....	Saturday	Ind..... 1862 3,500 4.00

	Population.		Estab.	Ten Lines. Circ. 1 mo
NEW ROAD	Pelican	See POINTE COUPEE.
POINTE COUPEE PAR.	12,981	Rep. maj. 904		
OPELOUSAS †	1,546	Courier (English and French).	Saturday	Dem 1878 408 \$1.56
ST. LANDRY PAR.	25,553	St. Landry Democrat	Saturday	Dem 1873 500 2.50
Dem. maj. 1,232		St. Landry Real Estate Journal	Monthly	R.E. 1879 2.50
PLAQUEMINE †	2,061†	Iberville South	Saturday	Dem 1872 3.00
IBERVILLE PAR.	17,639†	Rep. maj. 1,343		
POINT A LA HACHE †		Observer (English and French).	Saturday	Conserv. 1859 500 2.50
PLAQUEMINES PAR.	10,552	Rep. maj. 1,042		
POINTE COUPEE †		Pelican (dated at New Road also).	Saturday	Ind. 1877 450 2.50
POINTE COUPEE PAR.	12,981	Rep. maj. 904		
PONCHATOULA	800†	Maurepas Gazette	Wednesday	Ind. 1872 1,025 2.50
TANGIPAHOA PAR.	9,571†	Dem. maj. 290		
PORT ALLEN †		Sugar Planter	Saturday	Dem 1859 2.50
W. BATON ROUGE PAR.	5,114	Rep. maj. 471		
PORT VINCENT †	45†	Livingstonian	Friday	Dem 1878 517 3.50
LIVINGSTON PAR.	5,255†	Dem. maj. 270		
RAYVILLE †	106	Richland Beacon	Saturday	Dem 1869 288 3.50
RICHLAND PAR.	5,110	Dem. maj. 70		
ST. BERNARD †		Eagle	Saturday	Ind. 1879 400 2.50
ST. BERNARD PAR.	3,553†	Rep. maj. 355		
ST. FRANCISVILLE †	800†	Feliciana Sentinel	Saturday	Dem 1876 570 2.50
W. FELICIANA PAR.	11,750†	Rep. maj. 336		
ST. JOSEPH †		North Louisiana Journal	Saturday	Dem 1871 300 3.00
TENSAS PAR.	12,419	Rep. maj. 2,743		
ST. MARTINSVILLE †	1,190	La Sentinelle des Attakapas	Saturday	Local ... 1874 400 2.50
ST. MARTIN'S PAR.	9,370	(English and French)		
Rep. maj. 76				
SHREVEPORT †	8,033†	Evening Standard	Evg. ex. Sund.	Dem 1878 500 9.00
CADDO PAR.	26,200†	Standard (weekly edition of	Saturday	Dem 1878 800 3.75
Rep. maj. 1,031		Evening Standard)		
		Sunday Herald	Sunday	Ind. 3.75
		Times	Morn. ex. Mond.	Dem 1871 9.00
		Times	Thursday	Dem 1871 3.75
SPARTA †	200†	Rural Times	Saturday	Dem 1868 3.50
BIENVILLE PAR.	11,000†	Dem. maj. 729		
THIBODEAUX †	3,069†	Sentinel (English and French)	Saturday	Dem 1861 600 3.75
LAFOURCHE PAR.	19,219†	Rep. maj. 179		
VERMILIONVILLE †	777	Lafayette Advertiser (Eng. & Fr.)	Saturday	Dem 1865 400 4.00
LAFAYETTE PAR.	10,388	Louisiana Cotton Boll		See NEW IBERIA.
Rep. maj. 21				
VIDALIA †		Concordia Eagle	Monday	Rep 1873 400 3.50
CONCORDIA PAR.	9,977	Rep. maj. 2,214		
VIENNA †		Sentinel	Thursday	Dem 1873 510 3.50
LINCOLN PAR.		Dem. maj. 739		
WEST BATON ROUGE		See PORT ALLEN.		
WINNSBORO †		Franklin Sun	Saturday	Dem 1857 500 4.00
FRANKLIN PAR.	5,078	Dem. maj. 615		

† County-seat. * Township: population of place not reported separately. ‡ Census of 1883.

TEXAS.

Population 818,579.....Dem. Maj. 59,955

STATE CAPITAL, AUSTIN.

There are 174 Counties in Texas. Newspapers are published in 116. Cities, Towns, and Villages in which Papers are published number 137, of which 107 designated by a dagger (†) are County Seats. There are 254 Papers which insert advertisements published in the State, of which 30 are daily, 2 tri-weekly, 4 semi-weekly, 208 weekly, 1 bi-weekly, and 9 monthly.

	<i>Population.</i>		<i>Estab.</i>	<i>Ten Lines.</i>
			<i>Circ.</i>	<i>1 mo.</i>
ALBANY †.....	188†	Tomahawk.....Friday.....Dem	1879	300 \$3.00
SHACKELFORD Co.	2,042†; Dem. maj. 181			
ANDERSON †.....	495	Grimes County Sentinel.....Friday.....Dem	1878	480 3.00
GRIMES Co.....	20,000†; Rep. maj. 461			
ATHENS †.....	918	News.....Thursday.....Dem	1879	3.00
HENDERSON Co...	6,786; Dem. maj. 404			
AUSTIN †.....	11,000†	Democratic Statesman.....Morn.ex.Mond.Dem	1871	2,150 6.25
TRAVIS Co.....	13,153	Democratic Statesman.....Thursday.....Dem	1871	1,700 3.75
Dem. maj. 638		Dispatch.....Evg.ex.Sund.Ind.....	1880	6.25
		National Index.....Thursday.....Rep	1868	800 3.00
		Review.....Sunday.....Ind	1879	1,500 2.50
		Sunday Leader (Sunday edition of Dispatch.....) } Sunday.....Ind	1878	1,100 3.50
		Texas Capital.....Sunday.....Gbk	1877	1,200 3.00
		Texas Iron Age (weekly edition of Dispatch.....) } Monday.....Ind	1878	900 2.50
		Texas Volkszeitung.....Wed.and Sat..Dem	1878	600 5.00
		Wocheblatt.....Saturday.....	1879	2.50
BASTROP †.....	1,199	Advertiser.....Saturday.....Dem	1863	400 3.00
BASTROP Co.....	17,135†; Dem. maj. 118			
BEAUMONT †.....	2,053†	Lumberman.....Friday.....Lumb.Int.	1877	513 2.50
JEFFERSON Co...	3,589†; Dem. maj. 110			
BELLE PLAINE †...	252†	Callahan County Clarendon...Saturday.....Dem	1879	375 2.50
CALLAHAN Co.....	3,453†			
BELLEVILLE †.....	522†	Austin County Times.....Friday.....Dem	1879	2.50
AUSTIN Co.....	15,577†; Dem. maj. 381			
BELTON †.....	1,900†	Courier.....Tuesday.....Dem	1878	500 2.50
BELL Co.....	20,624†	Journal.....Thursday.....Dem	1865	1,248 2.50
Dem. maj. 1,916		Texas Farmer.....Bi-wkly (Fri.) Granger.	1880	2.50
BLANCO †.....	275†	Star Vindicator.....Saturday.....Dem	1873	600 2.50
BLANCO Co.....	3,500†; Dem. maj. 201			
BOERNE †.....		Union Land Register.....Friday.....Ind	1876	5.00
KENDALL Co.....	1,536; Rep. maj. 92			
BONHAM †.....	928	Christian Messenger.....Wednesday...Chn	1875	1,140 3.00
FANNIN Co.....	19,000†	Fannin River Advocate.....Friday.....Dem	1878	750 3.00
Dem. maj. 1,225		News.....Friday.....Dem	1866	763 3.00
BRACKETT C. H. ...		See FORT CLARK.		
BRAZORIA †.....	678†	Independent.....Wednesday...Ind	1880	3.00
BRAZORIA Co.....	9,925†; Dem. maj. 606			
BRECKENRIDGE †..		North West Texan.....Monday.....Dem	1878	450 3.50
STEPHENS Co.....	4,788†; Rep. maj. 2			
BRENHAM †.....	4,200†	Banner.....Morn.ex.Mond.Dem	1876	320 6.67
WASHINGTON Co..	26,805†	Banner.....Friday.....Dem	1865	926 3.75
Rep. maj. 567		Reporter.....Friday.....Gbk	1879	400 3.00
		Sentinel.....Evg.ex.Sund..Dem	1879	6.67
		Sentinel.....Weekly.....Dem	1879	3.00
		Texas Volksbote.....Thursday.....Rep	1873	800 2.50
BROWNSVILLE †...	5,315†	Cosmopolitan.....Evg.ex.Sund..Non-pol.	1876	356 6.67
CAMERON Co.....	14,567†	Cosmopolitan.....Saturday.....Non-pol.	1876	450 3.00
Dem. maj. 771		Democrat and Rancho } Wed.and Sat..Dem	1875	550 3.50
		(English and Spanish)..... }		

	Population.		Estab.	Ten Lines.	
			Circ.	1 mo.	
BROWNWOOD †	726†	Brown County Banner	Saturday	Dem 1876	640 \$3.00
BROWN Co.	8,624†	Sentinel	Saturday	Dem 1880	3.00
		Dem. maj. 544			
BRYAN †		Brazos Pilot	Friday	Dem 1877	600 2.50
BRAZOS Co.	13,240†	Dem. maj. 168			
BUFFALO GAP		News	Thursday	Dem 1880	2.50
TAYLOR Co.					
BURKEVILLE	97†	New Era	Saturday	Dem 1876	450 3.00
NEWTON Co.	4,360†	Dem. maj. 268			
BURNET †	493†	Bulletin	Thursday	Dem 1873	650 3.50
BURNET Co.	7,000†	Once a Week	Tuesday	Gbk 1879	2.50
		Dem. maj. 483			
CALDWELL †	*319	Register	Saturday	Dem 1879	3.00
BURLESON Co.	9,095†	Dem. maj. 214			
CALVERT †		Clipper	Friday	Dem 1879	500 3.00
ROBERTSON Co.	20,000†	Courier	Wednesday	Ind 1878	650 3.00
		Rep. maj. 1			
CAMERON †	*3,697	Sentinel	Saturday	Dem 1876	450 2.00
MILAM Co.	18,000†	Dem. maj. 1,329			
CANTON †	333†	Chronicle	Saturday	Dem 1878	528 2.50
VAN ZANDT Co.	12,629†	Dem. maj. 579			
CARTHAGE †	*2,559	Panola Watchman	Wednesday	Dem 1873	540 3.75
PANOLA Co.	12,067†	Dem. maj. 1,169			
CASTROVILLE †	515	Quill	Thursday	Ind 1879	480 2.00
MEDINA Co.	4,417†	Dem. maj. 43			
CENTER †	200†	Laborer's Champion	Wednesday	Dem 1878	400 2.50
SHELBY Co.	7,760†	Dem. maj. 674			
CLARENDON	100†	News	Monthly	Local 1880	1.00
DONLEY Co.					
CLARKSVILLE †	1,310†	Standard	Friday	Dem 1842	800 3.00
RED RIVER Co.	18,278†	Times	Friday	Dem 1873	400 3.00
		Dem. maj. 356			
CLEBURNE †	686	Avalanche	Wed. Fri. & Sat.	Dem 1880	6.00
JOHNSON Co.	4,923	Avalanche	Friday	Dem 1890	3.00
		Dem. maj. 1,668			
		Chronicle	Friday	Dem 1867	1,350 2.00
COLEMAN †		Courant	Thursday	Dem 1880	2.50
COLEMAN Co.	3,599†	Telegram	Saturday	Dem 1880	2.50
		Dem. maj. 123			
COLUMBUS †	*2,745	Colorado Citizen	Thursday	Ind 1868	698 3.00
COLORADO Co.	16,739†	Rep. maj. 286			
COMANCHE †	704†	Chief	Saturday	Dem 1873	950 3.00
COMANCHE Co.	8,533†				
COOPER †		Delta County Beacon	Thursday	Dem 1879	400 3.00
DELTA Co.		Dem. maj. 416			
CORPUS CHRISTI †	2,140	Free Press	Wednesday	Dem 1877	720 3.50
NUECES Co.	3,975	Ledger	Wed. and Sat.	Ind. Dem 1879	700 4.00
		Dem. maj. 434			
CORSICANA †	3,374†	Courier	Tuesday	Dem 1878	600 3.25
NAVARRO Co.	21,780†	Methodist	Monthly	Meth 1880	1.00
		Dem. maj. 1,099			
		Observer and Index	Friday	Dem 1856	1,200 4.00
		Texas Observer	Thursday	Cumb. Presb. 1878	3.25
COTTON GIN	*150†	Herald	Saturday	Dem 1875	403 3.75
FREESTONE Co.	14,936†				
CROCKETT †	1,951†	Texas Patron	Thursday	Dem 1875	686 4.00
HOUSTON Co.	16,400†	Dem. maj. 79			
CUERO	1,333†	Bulletin	Thursday	Dem 1867	300 2.50
DE WITT Co.	10,220†	Star	Thursday	Ind 1873	640 2.50
		Rep. maj. 493			
DAINGERFIELD †	438†	Banner	Wednesday	Ind 1877	672 1.00
MORRIS Co.	5,243†	Dem. maj. 174			
DALLAS †	33,486†	Baptist Journal	Monthly	Bapt 1877	1,000 1.00
DALLAS Co.	40,700†	Christian Advocate	Monthly	Meth 1878	650 1.00
		Dem. maj. 2,221			
		Christian Preacher	Sunday	Chn 1868	1,000 2.50
		Herald	Morp. ex. Mond.	Dem 1873	3,000 7.00
		Herald	Saturday	Dem 1849	4,500 3.75
		Intelligencer	Evg. ex. Sund.	Rep 1876	400 6.67
		Norton's Union Intelligencer	Saturday	Rep 1857	2,580 4.69
		(wkly. edition of Intelligencer)			
		Texas Baptist	Thursday	Bapt 1874	3,400 4.00
		Texas Volksblatt	Thursday	Rep 1877	730 1.50
		Times	Evg. ex. Sund.	Dem 1879	6.67
		Times	Thursday	Dem 1879	4.00

† County-seat. * Township: population of place not reported separately. ‡ Census of 1880.

	Population.		Estab.	Tem Lines.	
				Circ.	1 mo.
DECATUR †	1,000†	Tribune	Friday	Dem	1872 600 \$3.00
Wise Co.	16,517†	Dem. maj. 556			
DENISON	4,400†	Herald	Evg. ex. Sat. and Sund.	Rep	1873 425 12.00
GRAYSON Co.	37,559†	News	Morn. ex. Mond.	Dem	1872 300 12.00
Dem. maj. 2,319		News	Saturday	Dem	1872 500 5.00
		Sunday Herald (Sunday edition of Herald)	Sunday	Rep	1873 652 5.00
DENTON †	361	Denton County Record	Thursday	Dem	1879 600 2.50
DENTON Co.	7,251	Monitor	Friday	Rep	1868 840 2.50
Dem. maj. 1,426					
EASTLAND †	88	Review	Saturday	Dem	1877 300 3.00
EASTLAND Co.	5,500†	Dem. maj. 175			
ELGIN		Meteor	Saturday	Ind.	1880 2.50
BASTROP Co.	17,135†	Dem. maj. 118			
ENNIS	1,621†	Saturday Review	Saturday	Dem	1875 300 2.50
ELLIS Co.	22,015†	Dem. maj. 1,781			
FAIRFIELD †	500†	Recorder	Friday	Dem	1876 600 2.50
FREESTONE Co.	14,986†				
FLATONIA	851†	Argus	Friday	Dem	1877 525 3.75
FAYETTE Co.	24,000†	Dem. maj. 107			
FLORESVILLE †	490†	Western Chronicle	Friday	Dem	1877 Decline 2.09
WILSON Co.	7,136†	Dem. maj. 205			
FORT CLARK (Brackett P. O.)	395	News	Tuesday	Ind.	1880 2.50
KINNEY Co.		Dem. maj. 116			
FORT GRIFFIN	297	Echo	Saturday	Ind.	1876 387 3.00
SHACKELFORD Co.	2,042†	Dem. maj. 131			
FORT WORTH †	6,718†	Advance	Morn. ex. Mond.	Dem	1880 300 6.67
TARRANT Co.	26,182†	Evening Journal	Evg. ex. Sund.	Neut	1877 450 5.00
Dem. maj. 1,495		North Texas Advance (weekly edition of Advance)	Friday	Dem	1879 700 4.00
FREDERICKSBURG †	1,164†	Wocheblatt	Saturday		1877 520 3.50
GILLESPIE Co.	5,235†	Dem. maj. 1			
GAINESVILLE †		Hesperian	Morn. ex. Mond.	Dem	1879 300 6.67
COOKE Co.	5,315†	Hesperian Gazette (weekly edition of Hesperian)	Friday	Dem	1870 1,000 2.80
Dem. maj. 1,432		Register	Saturday	Ind. Dem.	1873 750 3.00
GALVESTON †	*22,308†	Civilian	Evg. ex. Sund.	Dem	1883 400 6.67
GALVESTON Co.	24,201†	Journal	Evg. ex. Sund.	Dem	1880 800 3.50
Dem. maj. 1,835		Journal of Commerce	Saturday	Com.	1876 1842 12,000 13.00
		News	Morn. ex. Mond. & Evg. ex. Sund.	Ind.	1842 4,500 6.00
		News	Thursday	Ind.	1842 4,500 6.00
		Sonntagsblatt (Texas Post)	Sunday	Dem	1869 4.00
		Spectator	Saturday	Rep	1873 900 2.50
		Texas Christian Advocate	Saturday	Meth.	1848 6,000 5.00
		Texas Post (German)	Evg. ex. Sund.	Dem	1869 1,200 10.00
		Texas Post (German)	Thursday	Dem	1869 3,048 4.00
		Texas Presbyterian	Friday	Presb.	1876 1,600 3.20
GATESVILLE †	*429†	Sun.	Thursday	Dem	1870 680 3.75
CORYELL Co.	10,948†	Dem. maj. 1,053			
GEORGETOWN †	479	Record	Saturday	Dem	1872 1,500 4.00
WILLIAMSON Co.	15,194†	Sun.	Thursday	Dem	1877 600 2.50
Dem. maj. 994					
GIDDINGS †		Lone Star	Thursday	Gbk.	1874 500 3.00
LEE Co.	8,817†	Dem. maj. 688			
GILMER †		Upshur County Democrat	Saturday	Dem	1878 500 2.80
UPSHUR Co.	12,039	Dem. maj. 314			
GOLIAD †		Guard	Saturday	Dem	1866 500 3.00
GOLIAD Co.	5,863†	Dem. maj. 192			
GONZALES †	1,650†	Inquirer	Saturday	Dem	1853 600 2.50
GONZALES Co.	15,000†	Dem. maj. 739			
GRAHAM †	600†	Leader	Friday	Dem	1876 600 3.50
YOUNG Co.	5,000†	Dem. maj. 231			
GRANBURY †		Vidette	Saturday	Dem	1872 700 3.00
HOOD Co.	6,186†	Dem. maj. 568			
GREENVILLE †	1,150†	Herald	Friday	Dem	1871 2.50
HUNT Co.	17,200†	Independent	Friday	Dem	1875 750 2.50
Dem. maj. 1,513					
GROESBECK †		Limestone New Era	Saturday	Dem	1876 552 2.50
LIMESTONE Co.	16,255†	Dem. maj. 1,258			

	Population.		Estab.	Ten Lines. Circ. 1 mo
HALLETTVILLE †	481	Herald and Planter	Wednesday...Dem	1872 475 \$2.50
LAVACA Co.	9,168 †	Dem. maj. 648		
HAMILTON †		Herald	Wednesday...Ind.	1876 450 2.50
HAMILTON Co.	1,700 †	Dem. maj. 469		
HELENA †		Record	Friday.....Dem	1879 2.00
KARNES Co.		Dem. maj. 276		
HEMPSTEAD †	1,700 †	Courier	Morn.ex.Mond.Dem	1880 8.00
WALLER Co.	9,700 †	Waller County Courier (weekly edition of Courier)	Saturday.....Dem	1874 700 3.50
Rep. maj. 330				
HENDERSON †	1,656 †	American Journal of Education	See St. Louis, Mo.	
RUSK Co.	18,981 †	East Texas Beacon	Thursday....Dem	1879 673 2.50
Dem. maj. 607		Times	Thursday....Dem	1858 350 2.50
HENRIETTA †	562 †	Journal	Saturday....Ind.	1877 513 4.50
CLAY Co.	5,025 †	Dem. maj. 34		
HILLSBORO †	813	Hill County Expositor	Saturday....Dem	1871 500 3.00
HILL Co.	17,000 †	Dem. maj. 1,625		
HONEY GROVE	382	Independent	Friday.....Dem	1874 Decline 3.00
FANNIN Co.	19,000 †	Dem. maj. 1,225		
HOUSTON †	16,632 †	Age	Evg. ex. Sund. Dem	1871 1,000 7.00
HARRIS Co.	28,133 †	Age	Friday.....Dem	1871 1,500 3.57
Dem. maj. 697		Evening Post	Evg. ex. Sund. Dem	1880 7.00
		Telegram	Morn.ex.Mond.Dem	1877 10.00
		Telegram	Thursday....Dem	1877 8.50
		Texas Baptist Herald	Thursday....Bapt.	1865 3,360 5.00
		Texas Deutsche Zeitung	Thursday....Conserv.	1873 1,128 4.00
HUNTSVILLE †	1,306 †	Item	Friday.....Dem	1850 500 3.00
WALKER Co.	10,683 †	Dem. maj. 396		
JASPER †	1,260 †	Newsboy	Thursday....Dem	1865 500 4.00
JASPER Co.	5,776 †	South East Texan	Wednesday...Temp.	1880 3.50
Dem. maj. 365				
JEFFERSON †	4,251 †	Jimplecute	Evg. ex. Sund. Ind.	1868 490 10.00
MARION Co.	11,222 †	Jimplecute	Wednesday...Ind.	1865 900 3.75
JEWETT		Advance	Friday.....Dem	1877 700 3.00
LEON Co.	12,030 †	Dem. maj. 767		
KAUFMAN †		Sun	Friday.....Dem	1880 2.50
KAUFMAN Co.	16,000 †	Times	Friday.....Dem	1879 450 3.00
Dem. maj. 1,851				
KERRVILLE †	300 †	Frontiersman	Friday.....Ind.	1876 Decline 3.00
KERR Co.	2,300 †	Dem. maj. 48		
KOSSE		Local	Friday.....Ind.	1879 400 3.00
LIMESTONE Co.	16,255 †	Dem. maj. 1,253		
LA GRANGE †	1,225 †	Fayette County Zeitung	Friday.....Dem	1880 520 3.00
FAYETTE Co.	24,000 †	Journal	Wednesday...Ind.	1880 3.00
Dem. maj. 107		Slovan (Bohemian)	Thursday....Dem	1879 1,500 2.50
LAMPASAS †	825 †	Dispatch	Thursday....Dem	1870 750 3.50
LAMPASAS Co.	5,420 †	Dem. maj. 469		
LAREDO †	2,046	Two Laredos (Eng. and Spanish)	Tuesday.....	1879 2.50
WEBB Co.	6,500 †	Dem. maj. 205		
LINDEN †		Cass County Sun	Tuesday....Gbk	1876 500 2.50
CASS Co.	16,687 †	Citizens' Journal	Wednesday...Dem	1879 2.50
Dem. maj. 784				
LOCKHART †	560	News Echo	Saturday....Dem	1874 400 3.25
CALDWELL Co.	11,821 †	Dem. maj. 234		
LONGVIEW †		Texas New Era	Saturday....Dem	1872 480 2.50
GREGG Co.	8,556 †	Dem. maj. 175		
LULING		Signal	Thursday....Dem	1876 750 2.50
CALDWELL Co.	11,821 †	Dem. maj. 234		
McKINNEY †	*1,479 †	Advocate	Saturday....Dem	1877 500 2.50
COLLIN Co.	27,168 †	Enquirer	Saturday....Dem	1866 1,056 2.50
Dem. maj. 1,909				
MARLIN †	602	Ball	Thursday....Dem	1874 610 2.50
FALLS Co.	16,126 †	Falls County Index	Saturday....Ind.Dem.	1879 720 2.25
Dem. maj. 959				
MARSHALL †	5,770 †	Christian Advocate	Monthly....Meth.	1880 1.00
HARRISON Co.	26,500 †	Herald	Tu.Th.&Sat. Dem	1875 672 4.50
Rep. maj. 1,648		Messenger	Friday.....Dem	1877 676 3.00

† County-seat. * Township: population of place not reported separately. ‡ Census of 1880.

	Population.			Estab.	Ten Lines. Circ. 1 mo.
MASON †	296	News Item	Thursday	Dem 1877	800 \$2.50
MASON Co.		; Dem. maj. 54			
MERIDIAN †		Independent Blade	Thursday	Ind. 1878	800 2.50
BOSQUE Co.	10,000†	; Dem. maj. 682			
MEXIA		Ledger	Friday	Dem 1869	600 4.00
LIMESTONE Co.	16,255†	; Dem. maj. 1,258			
MINIOLA	1,181†	Wood County Flag	Saturday	Dem 1877	870 2.50
WOOD Co.	11,000†	; Dem. maj. 601			
MONTAGUE †	330†	Texas North West	Thursday	Dem 1877	500 2.50
MONTAGUE Co.	11,399†	; Dem. maj. 453			
MONTGOMERY †	*2,863	Journal	Friday	Dem 1879	450 2.50
MONTGOMERY Co.	10,000†	; Dem. maj. 70			
MORGAN		Bosque County Herald	Saturday	Dem 1874	500 2.50
BOSQUE Co.	10,000†	; Dem. maj. 682			
MOSCOW		State Review	Saturday	Dem 1877	450 2.50
POLK Co.	7,051†	; Dem. maj. 275			
MOUNT PLEASANT †	275	Texas and St. Louis News	Friday	Dem 1871	408 3.75
TITUS Co.	11,339	; Dem. maj. 386			
NACOGDOCHES †	500	News	Thursday	Dem 1875	1,350 3.75
NACOGDOCHES Co.	9,614	; Dem. maj. 405			
NAVASOTA	1,509	Tablet	Friday	Dem 1868	600 3.25
GRIMES Co.	20,000†	; Rep. maj. 461			
NEW BRAUNFELS †	*2,261	Zeitung	Friday	Dem 1852	500 3.25
COMAL Co.	5,535†	; Rep. maj. 90			
ORANGE †	2,000†	Tribune	Morn. ex. Mond.	Dem 1880	8.00
ORANGE Co.	3,000†	Tribune	Friday	Dem 1877	1,190 3.00
Dem. maj. 50					
PALESTINE †	*3,001†	Advocate	Thursday	Dem 1859	550 3.00
ANDERSON Co.	15,592†	New Era	Friday	Dem 1874	500 3.00
Dem. maj. 172		News	Saturday	Ind. 1878	500 3.00
PALO PINTO †		Mountain Cresset	Friday	Dem 1878	425 3.00
PALO PINTO Co.	5,913†	Star	Saturday	Dem 1876	450 3.00
Dem. maj. 204					
PARIS †	4,009†	Banner	Wednesday	Dem 1879	800 3.50
LAMAR Co.	23,070†	North Texan	Saturday	Dem 1869	1,000 3.50
Dem. maj. 1,309		Press	Thursday	Dem 1859	672 3.50
		Texas Progress	Saturday	Gbk 1879	600 3.50
PILOT POINT	*2,200	Post	Saturday	Dem 1878	600 3.00
DENTON Co.	7,251	; Dem. maj. 1,426			
PITTSBURG †		Magnet	Thursday	Ind. Dem. 1873	400 3.00
CAMP Co.		; Dem. maj. 64			
QUEEN CITY		Crescent	Friday	Ind. 1877	600 2.50
CASS Co.	16,637†	; Dem. maj. 734			
ROCKDALE		Messenger	Thursday	Dem 1873	1,200 2.50
MILAM Co.	13,000†	Milam Record	Friday	Dem 1878	2.50
Dem. maj. 1,323					
ROCKPORT †	600†	Transcript	Saturday	Dem 1869	696 2.50
ARANSAS Co.	1,000†	; Dem. maj. 113			
ROUND ROCK		Reporter	Saturday	Dem 1880	2.50
WILLIAMSON Co.	15,194†	; Dem. maj. 994			
RUSK †	545	Observer	Thursday	Dem 1865	Decline 3.00
CHEROKEE Co.	11,943†	; Dem. maj. 643			
SAN ANTONIO †	20,594†	Beobachter	Wed. and Sat.	Neut 1893	5.00
BEXAR Co.	30,593†	El Correo (Spanish)	Saturday	1880	2.50
Dem. maj. 521		Express	Morn. ex. Mond.	Ind. 1865	2,230 10.00
		Express	Thursday	Ind. 1865	2,100 3.00
		Freie Presse fuer Texas	Evg. ex. Sund.	Rep 1874	500 8.00
		Freie Presse fuer Texas	Thursday	Rep 1852	3,500 3.00
		Herald	Morn. ex. Mond.	Dem 1857	1,200 8.00
		Herald	Saturday	Dem 1855	1,975 3.00
		Texas Sun	Monthly	Emig 1873	3.00
SAN AUGUSTINE †	*1,000†	Saxon	Friday	Dem 1878	450 3.00
SAN AUGUSTINE Co.	6,000†	; Rep. maj. 7			
SAN DIEGO		Messenger	Wednesday	Ind. 1880	2.50
DUVAL Co.	5,786†				
SAN MARCOS †	1,452†	Free Press	Saturday	Dem 1871	400 3.00
HAYES Co.	7,529†	; Dem. maj. 345			
SAN SABA †	600†	News	Saturday	Dem 1874	450 3.00
SAN SABA Co.	5,489†	; Dem. maj. 287			

		Population.		Established.	Ten Lines.	
					Circ.	1 mo.
SEGUIN †	1,376†	Guadalupe Times	Friday	Dem	1879	520 \$3.00
GUADALUPE CO		12,296†; Dem. maj. 152				
SHERMAN †	6,030†	Chronicle (weekly edition)	Friday	Ind. Dem.	1879	1,450 3.00
GRAYSON Co.	37,559†	Evening Chronicle				
Dem. maj. 2,319		Courier	Morn. ex. Mond.	Dem	1872	450 10.00
		Courier	Friday	Dem	1867	2,000 4.00
		Democrat	Thursday	Dem	1877	3.00
		Evening Chronicle	Evg. ex. Sund.	Ind. Dem.	1879	6.67
		Signal	Wednesday	Gbk	1879	1,200 4.00
STEPHENVILLE †	750†	Empire	Saturday	Dem	1874	600 3.00
ERATH Co.		11,782†; Dem. maj. 888				
SULPHUR SPRINGS †	921	Gazette	Saturday	Dem	1865	600 2.50
HOPKINS Co.	16,500†	Observer	Wednesday	Dem	1878	450 2.50
Dem. maj. 1,188						
TAYLORVILLE		Phonograph	Saturday	Dem	1879	500 2.50
WILLIAMSON Co.		15,194†; Dem. maj. 994				
TERRELL		Kaufman Star	Friday	Dem	1866	1,100 3.00
KAUFMAN Co.	16,000†	Temperance Vidette	Saturday	Temp.	1868	623 3.00
Dem. maj. 1,351		Texas Knight	Monthly	Temp.	1878	742 1.50
		Times	Thursday	Dem	1880	3.00
TEXARKANA	3,300†	Index	Weekly	Bapt.	1879	2.50
BOWIE Co.	11,000†	News	Tuesday	Dem	1879	432 3.75
Dem. maj. 412		Visitor	Tuesday	Dem	1879	425 3.00
TYLER †	*1,750	Courier	Saturday	Dem	1874	860 4.00
SMITH Co.	16,532	Democrat and Reporter	Saturday	Dem	1848	1,000 4.00
Dem. maj. 242		Texas Law Journal	Wednesday	Legal	1877	400 4.00
UVALDE †	163	Hesperian	Saturday	Dem	1878	300 3.00
UVALDE Co.		2,544†; Dem. maj. 133				
VICTORIA †	2,534	Advocate	Saturday	Dem	1846	1,080 3.50
VICTORIA Co.		4,860; Dem. maj. 189				
WACO †	7,322†	Examiner	Morn. ex. Mond.	Dem	1872	1,050 5.00
MCLENNAN Co.	26,600†	Examiner and Patron (weekly edition of Examiner)	Friday	Dem	1867	7,081 5.00
Dem. maj. 1,201		Redfield's Musical Journal	Monthly	Mus.	1880	1.00
		Street's Illustrated Monthly	Monthly	Lit.	1876	9,000 2.00
		Telephone	Morn. ex. Mond.	Dem	1877	650 5.00
		Telephone	Thursday	Dem	1878	1,272 2.50
WAXAHACHIE †	1,377†	Enterprise	Friday	Dem	1874	3.25
ELLIS Co.		22,015†; Dem. maj. 1,781				
WEATHERFORD †	2,060†	Exponent	Saturday	Dem	1877	900 3.25
PARKER Co.	16,570†	Times	Saturday	Dem	1868	650 3.25
Dem. maj. 943						
WEIMAR		Plaindealer	Tuesday	Ind.	1879	450 2.00
COLORADO Co.		16,739†; Rep. maj. 236				
WHITNEY		Express	Thursday	Dem	1880	2.00
HILL Co.	17,000†	Prairie Bee	Friday	Ind. Dem.	1879	650 2.50
Dem. maj. 1,025						
WILLS POINT	856†	Local	Friday	Dem	1878	450 3.75
VAN ZANDT Co.	12,629†	Wills Pointer	Tuesday	Gbk	1880	2.50
Dem. maj. 579						
WINNSBORO	850†	Sentinel	Friday	Dem	1879	400 3.25
WOOD Co.		11,000†; Dem. maj. 601				

† County-seat. * Township: population of place not reported separately. ‡ Census of 1880.

ARKANSAS.

Population 484,471.....Dem. Maj. 19,133 .

STATE CAPITAL, LITTLE ROCK.

There are 74 Counties in Arkansas. Newspapers are published in 58.—Cities, Towns, and Villages in which Papers are published number 70, of which 53 designated by a dagger (†) are County Seats.—There are 103 Papers which insert advertisements published in the State, of which 7 are daily, 95 weekly, and 1 monthly.

	<i>Population.</i>		<i>Estab.</i>	<i>Ten Lines.</i>	<i>Circ.</i>	<i>1 mo.</i>
ALMA	*1,709†	Independent.....Thursday	1880	Non-pol.		\$3.00
CRAWFORD Co	14,663†; Dem. maj. 291					
ARKADELPHIA †.....	1,565†	Southern Standard	1868	Saturday	600	2.50
CLARK Co	15,733†; Dem. maj. 561					
ARKANSAS CITY		Journal.....Saturday	1880	Ind.Dem.		3.00
CHICOT Co	7,214; Rep. maj. 1,024					
ATKINS †.....	525†	News	1878	Thursday	450	3.00
POPE Co	14,347†; Dem. maj. 760					
AUGUSTA †.....	800†	Woodruff County Vidette.....	1877	Wednesday...Dem	500	3.00
WOODRUFF Co....	8,849†; Dem. maj. 154					
AUSTIN	300†	Triumph.....Thursday	1879	Dem	400	3.00
LONOKE Co.....	13,000†; Dem. maj. 547					
BATESVILLE †.....	1,292†	Guard	1877	Wednesday...Dem	960	3.13
INDEPENDENCE Co.17,790†		North Arkansas Pilot.....	1879	Friday.....Dem		3.13
Dem. maj. 870						
BEEBE		Arkansas Watchman	1877	Saturday		2.50
WHITE Co.....	10,347; Dem. maj. 1,453					
BENTON †.....	525†	Saline County Digest.....	1877	Thursday	720	2.50
SALINE Co	10,300†; Dem. maj. 531					
BENTONVILLE †.....		Advance	1872	Thursday	775	2.50
BENTON Co.....	13,831; Dem. maj. 1,542					
BERRYVILLE †.....	252†	Eagle.....Friday	1879	Dem	300	2.50
CARROLL Co.....	13,253†; Dem. maj. 363					
BOONEVILLE		Logan County Enterprise.....	1875	Thursday	763	3.25
LOGAN Co.....		; Dem. maj. 329				
BRINKLEY.....	422†	Item.....Saturday	1880	Dem		2.50
MONROE Co.....	9,631†; Rep. maj. 121					
CARLISLE		New Departure.....Thursday	1880	Dem		2.50
PRAIRIE Co.....	5,604; Dem. maj. 308					
CENTRE POINT †..	302†	News	1879	Thursday	400	3.00
HOWARD Co.....	9,781†; Dem. maj. 568					
CLARENDON †.....	410†	Monroe County Sun.....	1877	Thursday	Decline	3.00
MONROE Co.....	9,631†; Rep. maj. 121					
CLARKSVILLE †.....	466	Herald	1879	Wednesday...Dem	450	2.50
JOHNSON Co.....	9,152; Dem. maj. 513					
CONWAY †.....	1,026†	Arkansaw Traveler	1875	Saturday	933	2.50
FAULKNER Co.....		Democrat	1879	Saturday		2.50
Dem. maj. 588		Leg Cabin.....Thursday	1879	Rep	450	2.50
CORNING		Advocate.....Tuesday	1879	Dem	300	2.50
CLAY Co.....		; Dem. maj. 473				
DARDANELLE.....	751†	Independent Arkansian.....	1875	Friday.....Dem	1,200	2.50
YELL Co.....	13,675†	Western Immigrant	1877	Thursday	600	2.50
Dem. maj. 473						
DES ARC †.....		Citizen	1854	Tuesday.....Dem	528	2.50
PRAIRIE Co.....	5,604	Prairie County Appeal	1879	Wednesday...Dem	1,000	2.50
Dem. maj. 308						
DE WIT †.....		Democrat	1879	Wednesday...Dem	500	2.50
ARKANSAS Co.....	8,268	Indicator	1875	Saturday	500	2.50
Dem. maj. 183						

	Population.			Estab.	Ten Lines.
					Circ. 1 mo.
EL DORADO †	2,349	Eagle	Thursday	Dem 1877	500 \$2.50
UNION Co.	10,571	Union County Times	Wednesday	Dem 1880	2.50
		Dem. maj. 346			
EUREKA SPRINGS	3,992	Echo	Saturday	Ind. 1880	2.50
CARROLL Co.	13,253	Dem. maj. 368			
EVENING SHADE †		Sharp County Record	Thursday	Dem 1877	450 2.50
SHARP Co.	5,400	Dem. maj. 513			
FAYETTEVILLE †	1,750	Arkansas Sentinel	Wednesday	Dem 1875	1,000 2.50
WASHINGTON Co.	23,883	Democrat	Saturday	Dem 1868	1,000 2.50
		Dem. maj. 1,071			
FORREST CITY †		Courier	Friday	Dem 1878	550 2.50
ST. FRANCIS Co.	6,714	Dem. maj. 374			
FORT SMITH †	4,275	Elevator	Friday	Ind. Dem. 1878	1,200 3.00
SEBASTIAN Co.	19,532	New Era	Wednesday	Rep 1863	600 3.75
		Dem. maj. 492			
		Wheeler's Independent	Wednesday	Dem 1871	3.75
GAINESVILLE †	285	Democratic Press	Thursday	Dem 1879	320 3.50
GREENE Co.	7,500	Dem. maj. 570			
HAMBURG †	750	Ashley County Times	Saturday	Dem 1874	450 3.75
ASHLEY Co.	10,000	Dem. maj. 242			
HARRISBURG †		Arkansas Tribune	Saturday	Dem 1878	600 3.25
POINSETT Co.	1,720	Dem. maj. 178			
HARRISON †	2,188	Times	Saturday	Dem 1876	495 3.75
BOONE Co.	13,232	Dem. maj. 790			
HELENA †	2,249	Arkansas Yeoman	Morn. ex. Mond.	Dem 1879	240 6.67
PHILLIPS Co.		Arkansas Yeoman	Friday	Dem 1879	450 3.50
		Rep. maj. 1,885			
		World	Evg. ex. Sund.	Dem 1871	400 6.67
			Wednesday	Dem 1871	600 4.00
HOPE		Hempstead County Record	Saturday	Dem 1879	2.00
HEMPSTEAD Co.	18,658	Dem. maj. 213			
HOT SPRINGS †	3,733	Illustrated Monthly	Monthly	Illust. 1878	1.00
GARLAND Co.	8,008	Sentinel	Evg. ex. Sund.	Ind. 1877	660 5.00
		Rep. maj. 53			
		Sentinel	Saturday	Ind. 1878	1,100 2.50
		Telegraph	Evg. ex. Sund.	Dem 1874	650 5.50
HUNTSVILLE †	500	Record	Saturday	Dem 1879	400 3.50
MADISON Co.	12,665	Dem. maj. 236			
JACKSONPORT †	769	Herald	Saturday	Dem 1865	500 3.75
JACKSON Co.	7,268	Dem. maj. 539			
JONESBORO †	315	Times	Thursday	Ind. 1874	484 2.50
CRAIGHEAD Co.	7,085	Dem. maj. 416			
JUDSONIA		Arkansas Baptist Banner	Wednesday	Bapt. 1874	1,600 1.00
WHITE Co.	10,347	Dem. maj. 1,453			
LITTLE ROCK †	15,000	Arkansas Democrat	Evg. ex. Sund.	Dem 1874	1,800 8.15
PULASKI Co.	32,066	Arkansas Democrat	Thursday	Dem 1874	4,000 8.15
		Rep. maj. 1,075			
		Arkansas Gazette	Morn. ex. Mond.	Dem 1819	2,400 9.00
		Arkansas Gazette	Monday	Dem 1819	6,200 9.00
		Arkansas Staats Zeitung	Saturday	Ind. 1877	1,250 2.09
		Arkansas Union	Morn. ex. Sund.	Dem 1880	6.67
		Republican	Saturday	Rep 1880	3.00
		Spirit of Arkansas	Thursday	Real Est. 1873	4.00
		Sunday Visitor	Sunday	Fam. 1879	2.50
		Western Methodist and Church News	Saturday	Meth. 1854	6,000 4.20
LONOKE †	1,150	Democrat	Thursday	Dem 1872	600 3.00
LONOKE Co.	13,000	Hick's Arkansas Home	Saturday	Ind. 1879	2,000 3.00
		Dem. maj. 547			
MAGNOLIA †	259	Columbia Banner	Thursday	Dem 1878	1,080 2.50
COLUMBIA Co.	11,397	Recorder	Saturday	Epis. 1880	2.00
		Dem. maj. 550			
MALVERN JUNCTION †		Meteor	Saturday	Dem 1879	600 2.00
HOT SPRINGS Co.	5,877	Dem. maj. 256			
MARIANNA †	623	Index	Friday	Dem 1874	450 2.50
LEE Co.	13,620	Rep. maj. 233			
MELBOURNE †		Clipper	Saturday	Dem 1874	750 2.50
IZARD Co.	6,806	Dem. maj. 760			
MINERAL SPRINGS	543	Howard County Telephone	Thursday	Dem 1873	500 2.50
HOWARD Co.	9,781	Dem. maj. 558			
MONTICELLO †	95	Monticellonian	Thursday	Dem 1870	650 2.50
DREW Co.	12,500	Dem. maj. 331			

† County-seat. * Township: population of place not reported separately. ‡ Census of 1880.

	<i>Population.</i>			<i>Estab.</i>	<i>Ten Lines.</i>
				<i>Circ.</i>	<i>1 mo.</i>
MORRILTON.....	521†...State	Thursday	Dem	1875	450 \$2.50
CONWAY Co.....	12,859†; Dem. maj. 224				
MOUNTAIN HOME †	...Quid Nunc	Thursday	Dem	1877	600 2.50
BAXTER Co.....	; Dem. maj. 392				
NEWPORT.....	...Journal	Thursday	Dem	1879	2.50
JACKSON Co.....	7,268 News	Friday	Dem	1874	500 2.50
	Dem. maj. 539				
OSCEOLA †.....	428†...Times	Saturday	Dem	1871	450 2.25
MISSISSIPPI Co....	7,760†; Dem. maj. 288				
OZARK †.....	940†...Democrat	Thursday	Dem	1879	2.00
FRANKLIN Co.....	18,083† Industrial Advocate	Wednesday	Dem	1880	2.00
	Dem. maj. 888				
PARIS †.....	...Express	Thursday	Dem	1880	3.00
LOGAN Co.....	; Dem. maj. 329				
PERRYVILLE †.....	...Fourche Valley Times	Thursday	Rep	1880	2.50
PERRY Co.....	7,142; Rep. maj. 2,061				
PINE BLUFF †.....	2,081...Jefferson Republican	Tuesday	Rep	1863	600 2.09
JEFFERSON Co....	15,733 Press	Thursday	Dem	1863	650 3.00
	Rep. maj. 2,230				
POCAHONTAS †.....	333†...Randolph Scalpel	Thursday	Dem	1877	500 1.88
RANDOLPH Co.....	11,339†; Dem. maj. 897				
POWHATAN †.....	...Lawrence County Times	Friday	Dem	1879	450 2.50
LAWRENCE Co....	5,981; Dem. maj. 719				
PRESCOTT †.....	1,251†...Dispatch	Thursday	Gbk	1876	800 3.00
NEVADA Co.....	12,973† Nevada Picayune	Saturday	Dem	1873	800 3.00
	Dem. maj. 762				
ROCKY COMFORT †	...Little River Herald	Saturday	Dem	1880	2.50
LITTLE RIVER Co.	3,236; Rep. maj. 78				
RUSSELLVILLE	825†...Democrat	Thursday	Dem	1874	1,125 2.75
POPE Co.....	14,347†; Dem. maj. 760				
SALEM †.....	150†...Pilot Hill Informer	Saturday	Dem	1879	523 2.50
FULTON Co.....	4,843; Dem. maj. 267				
SEARCY †.....	874...White County Beacon	Friday	Dem	1878	1,325 3.00
WHITE Co.....	10,347 White County Record	Friday	Dem	1866	900 3.00
	Dem. maj. 1,458				
STAR CITY †.....	...Lincoln Lance	Thursday	Rep	1879	2.50
LINCOLN Co.....	; Rep. maj. 259				
TEXARKANA.....	...Democrat	Saturday	Dem	1875	400 2.00
MILLER Co.....	; Dem. maj. 25				
TOLEDO †.....	...Blade	Thursday	Ind	1879	400 2.50
DORSEY Co.....	; Dem. maj. 517				
VAN BUREN †.....	*3,863†...Argus	Wednesday	Dem	1875	360 2.50
CRAWFORD Co....	14,663† Press	Tuesday	Dem	1859	453 2.50
	Dem. maj. 291				
WALDRON †.....	162...Reporter	Thursday	Dem	1873	325 2.50
SCOTT Co.....	7,453; Dem. maj. 402				
WARREN †.....	589†...Whetstone	Thursday	Ind	1879	250 2.50
BRADLEY Co.....	8,646†; Dem. maj. 365				
WASHINGTON †....	589†...South Western Press	Wednesday	Dem	1876	504 2.50
HEMPSTEAD Co....	18,655†; Dem. maj. 213				
WITTSBURG †.....	113 Chronicle	Friday	Dem	1873	450 2.50
CROSS Co.....	3,915, Dem. maj. 197				

KENTUCKY.

Population 1,321,011.....Dem. Maj. 59,772

STATE CAPITAL, FRANKFORD.

There are 117 Counties in Kentucky. Newspapers are published in 74.—Cities, Towns, and Villages in which Papers are published number 86, of which 71 designated by a dagger (†) are County Seats.—There are 183 Papers which insert advertisements published in the State, of which 10 are daily, 2 tri-weekly, 7 semi-weekly, 140 weekly, 1 bi-weekly, 2 semi-monthly, and 21 monthly.

	<i>Population.</i>		<i>Estab.</i>	<i>Ten Lines.</i>	<i>Circ.</i>	<i>1 mo.</i>
ADAIRVILLE.....	214	Logan County Sentinel.....Friday.....Dem	1878	750	\$2.50	
LOGAN Co.....	20,429	Dem. maj. 685				
ASHLAND.....	1,459	Boyd County Express.....Wednesday...Dem	1879		2.00	
BOYD Co.....	8,573	Republican.....ThursdayRep	1879	700	2.50	
Dem. maj. 175						
AUGUSTA	960	Bracken Bulletin.....SaturdayInd.....	1873	800	2.50	
BRACKEN Co.....	11,409	Bracken County Chronicle.....ThursdayDem	1869	650	2.50	
Dem. maj. 941						
BARDSTOWN†.....	1,835	Church and Home.....Monthly.....Relig	1880		1.00	
NELSON Co.....	14,804	Local Item.....Wednesday...Dem	1878	500	2.50	
Dem. maj. 967		Nelson County Record.....ThursdayDem	1875	1,200	2.50	
BLANDVILLE†.....	335	Ballard County News.....SaturdayDem	1874	500	2.50	
BALLARD Co.....	12,576	Dem. maj. 1,718				
BOWLING GREEN†	4,574	Democrat.....SaturdayDem	1867	1,500	2.50	
WARREN Co.....	21,742	Kentucky Intelligencer.....Wed. and Sat. Dem	1879		2.50	
Dem. maj. 753						
BRANDENBURG†..	427	Meade County Record.....Wednesday...Dem	1873	475	2.50	
MEADE Co.....	9,435	Dem. maj. 969				
BURKSVILLE†.....	*2,774	Cumberland Courier.....Friday.....Ind.....	1879	450	2.50	
CUMBERLAND Co..	7,690	Rep. maj. 18				
BURLINGTON†.....	400†	Boone County Recorder.....ThursdayDem	1875	800	1.00	
BOONE Co.....	18,000†	Dem. maj. 1,394				
CADIZ†.....	680	Trigg County Democrat.....ThursdayDem	1871	500	2.50	
TRIGG Co.....	18,000†	Dem. maj. 514				
CAMPBELLSVILLE†	512	Green River Press.....ThursdayDem	1879	725	2.09	
TAYLOR Co.....	8,226	Dem. maj. 519				
CARLISLE†.....	1,259†	Eclectic Teacher.....See LOUISVILLE.				
NICHOLAS Co.....	11,868†	Mercury.....ThursdayDem	1868	1,100	2.50	
Dem. maj. 553						
CARROLLTON†.....	1,840†	Democrat.....SaturdayDem	1868	840	1.00	
CARROLL Co.....	9,635†	Dem. maj. 1,014				
CATLETTSBURG†.	1,019	Central Methodist.....SaturdayMeth	1867	4,300	3.00	
BOYD Co.....	8,573	Kentucky Democrat.....Wednesday...Dem	1879	800	2.50	
Dem. maj. 175						
CLINTON†.....	1,000†	Democrat.....ThursdayDem	1876	525	3.00	
HICKMAN Co.....	13,000†	Dem. maj. 938				
CLOVERPORT.....	2,355†	Breckenridge News.....Wednesday...Ind.....	1876	900	1.00	
BRECKENRIDGE Co.	17,315†	Dem. maj. 557				
COLUMBIA†.....	506	Times.....Friday.....Dem	1879	750	2.50	
ADAIR Co.....	11,065	Dem. maj. 114				
COLUMBUS.....	1,250†	Times.....Friday.....Dem	1878	650	2.50	
HICKMAN Co.....	13,000†	Dem. maj. 933				
COVINGTON†.....	24,535	Commonwealth.....Evg. ex. Sund. Dem	1878	624	6.67	
KENTON Co.....	33,096	Commonwealth.....ThursdayDem	1872	2,000	2.09	
Dem. maj. 1,745						

† County-seat. * Township: population of place not reported separately. ‡ Census of 1883.

	Population.		Estab.	Ten Lines.
				Circ. 1 mo.
CYNTHIANA †	2,100†	Democrat	Thursday	Dem 1868 1,200 \$2.00
HARRISON Co.	16,460†	News	Thursday	Dem 1850 800 2.00
		Dem. maj. 927		
DANVILLE †	8,087†	Centre College Courant	Monthly	Coll 1879 300 1.00
BOYLE Co.	11,935†	Kentucky Advocate	Wednesday	Dem 1865 2,500 2.00
		Dem. maj. 258		
		Kentucky Tribune	Tuesday	Rep 1878 875 2.09
DIXON †	330	Pioneer	Saturday	Gbk 1880 2.00
WEBSTER Co.	10,937†	Dem. maj. 779		
EDDYVILLE †	336	Mirror	Saturday	Dem 1879 500 2.50
LYON Co.	6,233†	Dem. maj. 297		
ELIZABETHTOWN †	2,581†	News	Friday	Dem 1869 1,200 2.50
HARDIN Co.	22,266†	Dem. maj. 1,322		
ELKTON †	8,306†	Register	Thursday	Dem 1878 1,300 2.50
Todd Co.	12,612†	Dem. maj. 180		
EMINENCE	1,050†	Constitutionalist	Thursday	Ind. Dem. 1868 901 2.50
HENRY Co.	14,500†	Dem. maj. 1,042		
FALMOUTH †	614	Independent	Thursday	Ind 1871 700 2.50
PENDLETON Co.	14,080†	Dem. maj. 766		
FARMDALE		K. M. I. News	Monthly	Coll 1878 No Advs.
FRANKLIN Co.	15,300†	Dem. maj. 905		
FLEMINGSBURG †	425	Democrat	Thursday	Dem 1867 700 2.50
FLEMING Co.	13,398†	Times	Saturday	Dem 1877 708 2.50
		Dem. maj. 422		
FRANKFORT †	5,396	Capital Gazette	Morn. ex. Sund.	Dem 1880 5.63
FRANKLIN Co.	15,300	Capital Gazette	Thursday	Dem 1880 2.09
		Dem. maj. 905		
		Kentucky Yeoman	Tu. Th. & Sat.	Dem 1883 2,500 3.75
		Kentucky Yeoman	Tuesday	Dem 1883 3,000 3.00
		Roundabout	Saturday	Neut 1877 900 2.00
FRANKLIN †	1,803	Local	Saturday	Dem 1880 2.50
SIMPSON Co.	9,573	Patriot	Friday	Dem 1849 950 3.00
		Dem. maj. 675		
		Simpson County Enterprise	Tues. and Fri.	Dem 1879 3.00
		Simpson County Enterprise	Friday	Dem 1879 1,425 2.50
FULTON	756	Baptist Gleaner	Thursday	Bap. Mis. 1880 1.25
FULTON Co.	6,161	Fultonian	Saturday	Dem 1880 2.50
		Dem. maj. 889		
GEORGETOWN †	1,570	Every Saturday	Saturday	Ind. Dem 1877 600 2.50
SCOTT Co.	11,607†	Times	Wednesday	Dem 1867 1,000 2.50
		Dem. maj. 505		
GLASGOW †	1,511†	Educational News Gleaner	See CHICAGO, ILL.	
BARREN Co.	21,985†	Times	Thursday	Dem 1865 1,350 2.50
		Dem. maj. 876		
GREENUP †	1,200†	Independent	Friday	Neut 1870 3,000 2.00
GREENUP Co.	13,335†	Dem. maj. 41		
GREENVILLE †	885†	Muhlenburg Echo	Wednesday	Dem 1877 700 2.00
MUHENBURG Co.	15,187†	Dem. maj. 209		
GUTHRIE		Border Minstrel	Saturday	Ind 1879 500 2.00
Todd Co.	12,612	Gazette	Saturday	Dem 1879 2.00
		Dem. maj. 190		
HARRODSBURG †	2,205	Kentucky Observer	Friday	Dem 1874 800 1.75
MERCER Co.	13,144†	Dem. maj. 528		
HARTFORD †	1,015†	Herald	Wednesday	Ind 1875 1,880 2.09
OHIO Co.	19,784†	Dem. maj. 475		
HAWESVILLE †	1,600†	Ballot	Thursday	Gbk 1879 800 2.50
HANCOCK Co.	8,000†	Plaindealer	Saturday	Dem 1873 1,959 2.50
		Dem. maj. 605		
HENDERSON †	5,369†	News	Tuesday	Dem 1863 1,200 2.50
HENDERSON Co.	24,795†	Reporter	Thursday	Dem 1853 1,320 2.50
		Dem. maj. 1,063		
HICKMAN †	1,120	Courier	Friday	Dem 1859 850 2.50
FULTON Co.	6,161†	Dem. maj. 889		
HOPKINSVILLE †	4,250†	Kentucky New Era	Friday	Dem 1870 2,060 3.00
CHRISTIAN Co.	31,602†	South Kentuckian	Tuesday	Dem 1879 1,250 3.00
		Rep. maj. 780		
LA GRANGE †	1,070†	Oldham Era	Tuesday	Dem 1875 1,100 3.13
OLDHAM Co.	16,670†	Dem. maj. 532		
LANCASTER †	1,500†	Enterprise	Wednesday	Ind 1880 3.00
GARRARD Co.	13,000†	Dem. maj. 1		
LAWRENCEBURG †	655†	News	Thursday	Dem 1877 3.00
ANDERSON Co.	14,000†	Dem. maj. 645		

	Population.		Estab.	Ten Lines. Circ. 1 mo.
LEBANON †.....	2,054†	Standard.....	Wednesday...Dem....	1870 1,400 \$2.50
MARION Co.....	14,499†	Times and Kentuckian.....	Wednesday...Dem....	1871 1,225 2.50
	Dem. maj. 805			
LEXINGTON †.....	16,684†	Apostolic Times.....	Friday.....Disciples	1869 3,500 3.00
FAYETTE Co.....	29,080†	Kentucky Gazette.....	Wed. and Sat..Dem....	1866 750 3.50
	Rep. maj. 122	Kentucky Gazette.....	Tuesday.....Dem....	1880 3.00
		Kentucky Live Stock Record..	Saturday.....Agric....	1875 Decline 5.00
		Press.....	Morn. ex. Mond..Dem....	1870 600 8.34
		Press.....	Wednesday...Dem....	1871 2,500 4.17
		Sunday News.....	Sunday.....Ind.....	1880 3.00
		Transcript.....	Evg. ex. Sund..Dem....	1878 720 3.34
		Transcript.....	Saturday.....Dem....	1878 4.17
LONDON †.....	165	Examiner.....	Tuesday.....Dem....	1880 2.00
LAUREL Co.....	6,016	Mountain Echo.....	Friday.....Rep.....	1872 865 2.00
	Dem. maj. 100			
LOUISVILLE †.....	126,566†	Agriculturist Legal-Tender....	Tuesday.....Agric....	1868 4,000 6.00
JEFFERSON Co.....	118,953	American Baptist.....	Saturday.....Bapt....	1879 1,200 1.25
	Dem. maj. 8,751	American Medical Bi-Weekly..	Bi-weekly....Med....	1874 1,100 5.00
		American Practitioner.....	Monthly.....Med....	1870 2,000 5.00
		Anzeiger.....	Morn. ex. Mond..Dem....	1849 4,681 18.00
		Anzeiger.....	Wed. and Sat..Dem....	1849 2,117 6.00
		Anzeiger.....	Wednesday...Dem....	1849 3,540 4.00
		Central Catholic-Advocate....	Thursday....Cath....	1869 3,700 2.50
		Christian Index.....	Monthly.....Af.Meth.	1868 1,200 2.50
		Christian Observer.....	Wednesday...Presb....	1813 9,000 5.00
			Every Morn..Rep.....	1869 5,800 14.63
		Commercial.....	Sunday Edition.....	4.00
			Thirty insertions, including Sunday	18.63
		Commercial.....	Monday.....Rep.....	1869 12,000 7.08
			Every Morn..Dem....	1881 10,000 22.50
		Courier-Journal.....	Sunday Edition.....	5.00
			Thirty insertions, including Sunday	25.95
		Courier-Journal.....	Wednesday...Dem....	1840 26,000 20.00
		Democrat.....	Friday.....Dem....	1870 4,300 2.50
		Deutsche Gefuegel Zeitung....	Semi-mo.....Poultry..	1879 725 1.00
		Eclectic Teacher.....	Monthly.....Educ....	1876 1,000 3.00
		Farmer's Home Journal.....	Thursday....Agric....	1865 7,000 3.84
		Farmer's Magazine.....	Monthly.....Agric....	1877 2,450 1.00
		Good Templar's Advocate....	Thursday....Temp....	1871 3,500 2.50
		Home and Farm.....	Semi-mo.....Agric....	1876 100,000 13.33
		Illustrated People's Magazine..	Monthly.....Lit.....	1880 2.00
		Journal of the Knights of Honor.	Monthly.....K. of H....	1876 1.00
		Katholischer Glaubensbote....	Wednesday...Cath....	1866 6,800 3.00
		Kentucky Church Chronicle....	Monthly.....Epis....	1875 Decline .75
		Medical Herald.....	Monthly.....Med....	1866 1,600 5.00
		Medical News.....	Saturday.....Med....	1876 1,350 5.00
		National Presbyterian.....	Monthly.....Presb....	1873 1.00
		New Southern Poultry Journal.	Monthly.....Poultry..	1879 2,000 1.00
		Odd Fellow.....	Monthly.....I. O. O. F.	1879 1.00
		Omnibus (German).....	Sunday.....Lit.....	1865 4,800 4.00
		Parents and Teachers Monthly.	Monthly.....Educ....	1879 3,000 3.00
		Post.....	Evg. ex. Sund..Ind....	1878 3,000 7.50
		Post.....	Thursday....Ind....	1879 1,000 2.25
		Presbyterian.....	Friday.....Presb....	1876 800 5.00
		Scholars Monthly.....	Monthly.....S. S.....	1876 1.00
		Southern Real Estate and Insurance Record.....	Monthly.....Real Est.	1878 2.50
		Sunday Argus.....	Sunday.....Ind Dem.	1876 4,945 5.70
		Trade Gazette.....	Saturday.....Com....	1878 4,800 5.00
		Volksblatt.....	Morn. ex. Mond..Rep....	1861 2,100 6.00
		Volksblatt.....	Wed. and Sat..Rep....	1861 920 3.00
		Volksblatt.....	Wednesday...Rep....	1861 2,350 4.00
		Western Grocer.....	Tuesday.....Com....	1875 4.00
		Western Recorder.....	Thursday....Bapt....	1883 6,000 4.50
		Woman at Work.....	Monthly.....Lit.....	1877 2,000 1.00
MADISONVILLE †.....	1,569†	Times.....	Wednesday...Dem....	1868 720 2.50
HOPKINS Co.....	19,209†			Dem. maj. 907

† County-seat. * Township. population of place not reported separately. ‡ Census of 1880.

	Population.		Estab.	Ten Lines. Circ. 1 mo.
MARION †	400†	Crittenden Press.....	Wednesday...Dem	1879 450 \$2.50
CRITTENDEN Co.	11,576†	Dem. maj. 13		
MAYFIELD †	1,835†	Apostolic Church.....	Tuesday.....Ch. of God.	1880 2.00
GRAVES Co.	24,038†	Democrat.....	Thursday.....Dem	1869 600 1.88
Dem. maj. 2,059		Monitor.....	Saturday.....Dem	1875 1,000 2.25
MAYSVILLE †	4,705	Bulletin.....	Thursday.....Dem	1862 1,208 2.50
MASON Co.	18,126	Eagle.....	Wednesday...Dem	1819 800 2.50
Dem. maj. 944		Enterprise.....	Saturday.....Rep	1879 550 3.13
		Republican.....	Saturday.....Rep	1866 1,400 2.50
MIDWAY.....	532	Blue Grass Clipper.....	Friday.....Dem	1876 650 2.50
WOODFORD Co.	8,240	Dem. maj. 260		
MILLERSBURG.....	675	Eucleian.....	Monthly.....Coll	1877 4.04
BOURBON Co.	14,863	Philomathean.....	Monthly.....Coll	1876 275 4.04
Dem. maj. 146				
MILTON.....	223	Free Press.....	Thursday.....Dem	1879 1,000 2.50
TRIMBLE Co.	5,577	Dem. maj. 944		
MORGANFIELD.....	300	Union Democrat.....	Wednesday...Dem	1879 550 2.50
UNION Co.	13,640	Dem. maj. 1,546		
MOUNT OLIVET †	319†	Free Press.....	Weekly.....Dem	1879 500 2.50
ROBERTSON Co.	5,950†	Robertson County Tribune.....	Thursday.....Ind.	1874 500 3.13
Dem. maj. 330				
MOUNT STERLING †	2,087†	Democrat.....	Friday.....Dem	1877 1,400 3.00
MONTGOMERY Co.	10,603†	Kentucky Sentinel.....	Tuesday.....Dem	1868 1,200 3.00
Dem. maj. 344		Republican.....	Thursday.....Rep	1890 2.50
MUNFORDVILLE †	249	Hart County Democrat.....	Thursday.....Dem	1878 1,000 3.00
HART Co.	13,687	Dem. maj. 553		
MURRAY †	700†	Calloway News.....	Thursday.....Dem	1879 480 2.81
CALLOWAY Co.	13,336†	Dem. maj. 1,401		
NEW CASTLE †	500†	Henry County Local.....	Thursday.....Dem	1879 530 2.50
HENRY Co.	14,500†	Dem. maj. 1,042		
NEWPORT †	20,430†	Kentucky State Journal.....	Tu.Th.&Sat..Ind.	1876 2.50
CAMPBELL Co.	36,624†	Kentucky State Journal.....	Thursday.....Ind.	1878 1.50
Dem. maj. 645				
NICHOLASVILLE †	2,101†	Jessamine Journal.....	Friday.....Dem	1873 750 2.00
JESSAMINE Co.	10,945†	Dem. maj. 56		
OWENSBORO †	3,437	Messenger and Examiner.....	Semi-weekly..Dem	1880 3.00
DAVIESS Co.	20,714	Messenger and Examiner.....	Wednesday...Dem	1878 1,300 2.00
Dem. maj. 2,235		Student.....	See SOUTH CARROLLTON.	
OWENTON †	705†	Owen News.....	Wednesday...Dem	1869 1,400 2.50
OWEN Co.	20,400†	Dem. maj. 2,302		
OWINGSVILLE †	1,123†	Bath County Reporter.....	Thursday.....Dem	1877 1,230 2.50
BATH Co.	12,182†	Outlook.....	Thursday.....Dem	1879 500 3.00
Dem. maj. 292				
PADUCAH †	6,866	News.....	Evg. ex. Sund..Dem	1872 1,100 5.00
MCCRACKEN Co.	13,983	News.....	Wednesday...Dem	1872 1,900 3.00
Dem. maj. 813				
PAINTSVILLE †	419†	Advance.....	Friday.....Ind.	1880 2.50
JOHNSON Co.	9,016†	Rep. maj. 143		
PARIS †	2,655	Sunday Courier.....	Sunday.....Dem	1879 700 2.50
BOURBON Co.	14,863	True Kentuckian.....	Wednesday...Dem	1866 3,000 2.50
Dem. maj. 146		Western Citizen.....	Saturday.....Dem	1809 960 2.50
PRINCETON †	1,436†	Banner.....	Thursday.....Dem	1871 760 2.00
CALDWELL Co.	13,436†	Dem. maj. 447		
RICHMOND †	1,629	Herald.....	Wednesday...Dem	1879 450 2.76
MADISON Co.	19,543	Kentucky Register.....	Friday.....Dem	1866 1,200 2.50
Dem. maj. 269				
RUSSELLVILLE †	1,843	Herald-Enterprise.....	Wednesday...Dem	1840 1,723 2.50
LOGAN Co.	20,429	Messenger.....	Saturday.....Dem	1846 1,000 2.50
Dem. maj. 635				
SHELBYVILLE †	2,400†	Shelby Sentinel.....	Thursday.....Dem	1843 1,800 2.50
SHELBY Co.	16,706†	Dem. maj. 925		
SOMERSET †	537	Citizen.....	Thursday.....Rep	1873 800 1.75
PULASKI Co.	17,670	Home Journal.....	Monthly.....Fam.	1880 1.00
Rep. maj. 329		Reporter.....	Thursday.....Ind. Dem.	1875 575 1.46
SO. CARROLLTON..	240	Student.....	Monthly.....Educ	1875 1,800 .75
MUHLENBERG Co.	15,187†	Dem. maj. 209		
STANFORD †	752	Interior Journal.....	Friday.....Dem	1872 1,600 2.50
LINCOLN Co.	10,947	Dem. maj. 500		

	<i>Population.</i>		<i>Estab.</i>	<i>Ten Lines.</i>
			<i>Circ.</i>	<i>1 mo.</i>
TAYLORSVILLE † ..	*600†; Spencer Courier.....	Friday.....Dem	1868	1,375 \$2.50
SPENCER Co.....	6,500†; Dem. maj. 561			
UNIONTOWN.....	896.... Union Local.....	Saturday.....Dem	1874	688 2.50
UNION Co.....	13,640; Dem. maj. 1,546			
VANCEBURG †	1,099†; Courier.....	Tuesday.....Dem	1876	850 2.00
LEWIS Co.....	14,800†; Dem. maj. 13			
VERSAILLES †	3,268.... Woodford Sun	Friday.....Dem	1868	900 2.50
WOODFORD Co....	8,240; Dem. maj. 260			
WARSAW †	700†; Independent.....	Saturday.....Ind.....	1880	2.50
GALLATIN Co.....	4,812†; Dem. maj. 440			
WEST LIBERTY † ..	500†; Mountain Scorchers	Wednesday...Dem	1879	550 2.00
MORGAN Co.....	12,000†; Dem. maj. 687			
WILLIAMSTOWN † .	587†; Courier.....	Thursday....Ind.....	1879	575 2.50
GRANT Co.....	15,000†; Dem. maj. 578			
WINCHESTER †	2,500†; Clark County Democrat.....	Wednesday...Dem	1867	1,400 2.50
CLARK Co.....	12,150† Sun.....	Tues. and Fri. Dem	1875	700 1.67
	Dem. maj. 831			

† County-seat. * Township: population of place not reported separately. ‡ Census of 1880.

TENNESSEE.

Population 1,258,586.....Dem. Maj. 43,600

STATE CAPITAL, NASHVILLE.

There are 94 Counties in Tennessee. Newspapers are published in 68.—Cities, Towns, and Villages in which Papers are published number 86, of which 65 designated by a dagger (†) are County Seats.—There are 170 Papers which insert advertisements published in the State, of which 13 are daily, 3 semi-weekly, 137 weekly, 2 bi-weekly 5 semi-monthly, and 10 monthly.

	<i>Population.</i>		<i>Estab.</i>	<i>Ten Lines.</i>	<i>Circ. 1 mo.</i>
ALAMO†.....	285†	Crockett County Sentinel.....Friday.....Ind.....	1873	480	\$2.50
CROCKETT Co.....	14,197†				
ASHLAND †.....	121	Cheatham County Plaindealer.Thursday....Dem....	1877	480	2.50
CHEATHAM Co.....	6,678; Dem. maj. 632				
ATHENS †.....	974	Post.....Friday.....Dem....	1848	1,000	2.50
MCMINN Co.....	13,969; Rep. maj. 196				
BARTLETT.....	300†	News.....Thursday....Dem....	1879	450	2.50
SHELBY Co.....	70,000†; Dem. maj. 412				
BELLEVILLE.....	530†	Enterprise.....Friday.....Dem....	1875	600	2.50
CROCKETT Co.....	14,197†				
BLOUNTSVILLE†.....	180	Central Star.....Thursday....Dem....	1879	500	2.50
SULLIVAN Co.....	13,136; Dem. maj. 936				
BOLIVAR†.....	*889	Bulletin.....Thursday....Dem....	1865	1,200	3.75
HARDEMAN Co.....	18,074	Educational News Gleaner.....See CHICAGO, ILL.			
	Dem. maj. 466				
BRISTOL.....	*853	Argus.....Morn.ex.Sund.Dem....	1879	500	5.00
SULLIVAN Co.....	13,136	Atheneum.....Monthly.....Coll....		150	1.50
	Dem. maj. 936	Courier.....Daily ex.Sund.Dem....	1880		5.67
		Courier.....Thursday....Dem....	1870	1,000	2.00
		Reporter.....Saturday....Dem....	1879	650	5.00
BROWNSVILLE†.....	2,800†	Bee.....Friday.....Dem....	1868	744	2.50
HAYWOOD Co.....	27,000†	Democrat.....Wednesday...Dem....	1875	650	2.50
	Rep. maj. 1,124	States.....Thursday....Dem....	1870	800	4.50
CALHOUN.....	232	Farmers' Friend.....Bi-weekly...Agric....	1880		1.50
MCMINN Co.....	13,969	Hiawasse Recorder.....Friday.....Dem....	1876	300	2.50
	Rep. maj. 196				
CARTHAGE†.....	477	Herald.....Saturday....Dem....	1876	560	2.00
SMITH Co.....	15,594; Dem. maj. 1,088				
CENTREVILLE†.....	175	Hickman Pioneer.....Friday.....Dem....	1873	600	2.00
HICKMAN Co.....	9,856; Dem. maj. 1,094				
CHATTANOOGA †.....	6,093	Commercial.....Sunday.....Rep....	1877	2,168	1.25
HAMILTON Co.....	23,554†	Times.....Morn.ex.Mond.Dem....	1869	1,600	6.25
	Rep. maj. 275	Times.....Wednesday...Dem....	1869	2,500	2.00
		Tradesman.....Semi-mo.....Com....	1880		2.00
CLARKSVILLE †.....	7,000†	Chronicle.....Saturday....Dem....	1814	1,272	2.50
MONTGOMERY Co.....	24,747	Tobacco Leaf.....Tues.and Fri.Dem....	1869	1,725	3.50
	Dem. maj. 741				
CLEVELAND †.....	1,658	Banner.....Friday.....Dem....	1854	960	2.50
BRADLEY Co.....	11,652	Herald.....Thursday....Rep....	1872	960	2.00
	Rep. maj. 147				
CLIFTON.....	*302†	Wayne Citizen.....Thursday....Neut....	1874	513	2.50
WAYNE Co.....	13,000†; Dem. maj. 43				
COLLIERSVILLE.....	700†	Herald.....Saturday....Dem....	1876	450	2.50
SHELBY Co.....	70,000†; Dem. maj. 412				
COLUMBIA †.....	2,550	Guardian.....Monthly.....Educ....	1841	2,880	2.00
MAURY Co.....	36,289	Herald and Mail.....Friday.....Dem....	1855	850	3.00
	Dem. maj. 844	Journal.....Thursday....Dem....	1875	600	3.00
		Maury Sentinel.....Wednesday...Dem....	1877	800	3.00
COOKEVILLE †.....	234†	Echo.....Thursday....Dem....	1877	250	2.50
PUTNAM Co.....	11,180†; Dem. maj. 747				

	Population.		Estab.	Ten Lines. Circ. 1 mo.
COVINGTON †	447	Record	Friday Dem 1867	500 \$2.50
TIPTON Co.	14,884	Dem. maj. 175		
DANDRIDGE †	1,532	Watchman	Wednesday Rep 1877	768 2.50
JEFFERSON Co.	19,476	Rep. maj. 923		
DAYTON	150 †	Times	Wednesday Dem 1880	2.50
RHEA Co.	8,000 †	Dem. maj. 333		
DOVER †	270	Courier	Friday Dem 1879	456 2.50
STEWART Co.	12,019	Dem. maj. 1,054		
DRESDEN †	355	Our Country	Friday Dem 1879	743 2.50
WEAKLEY Co.	20,755	Dem. maj. 1,424		
DYERSBURG †	1,010 †	Neal's State Gazette	Saturday Ind. Dem. 1865	800 2.50
DYER Co.	15,050 †	Dem. maj. 1,293		
ELIZABETHTOWN †	360 †	Mountaineer	Friday Rep 1878	980 2.50
CARTER Co.	7,909	Rep. maj. 827		
ERIN †	1,000 †	Houston County Review	Saturday Dem 1877	750 2.00
HOUSTON Co.	20,000 †	Dem. maj. 402		
FALCON		Worker	Friday Ind. 1880	2.50
McNAIRY Co.	12,726	Dem. maj. 362		
FAYETTEVILLE †	2,109 †	Express	Thursday Dem 1873	750 2.00
LINCOLN Co.	26,553 †	Observer	Thursday Dem 1850	1,000 2.00
		Dem. maj. 3,422		
FRANKLIN †	1,552	Review and Journal	Thursday Dem 1825	840 3.13
WILLIAMSON Co.	25,323	Dem. maj. 932		
GAINESBORO †	*1,285	Southern Educator	Saturday Dem 1879	600 2.50
JACKSON Co.	12,533	Dem. maj. 1,334		
GALLATIN †	2,808 †	Examiner	Saturday Ind. Dem. 1853	1,440 4.00
SUMNER Co.	23,711	Tennessean	Saturday Dem 1872	2.50
		Dem. maj. 1,500		
GREENFIELD		Sentinel	Friday Dem 1880	2.50
WEAKLEY Co.	20,755	Dem. maj. 1,424		
GREENEVILLE †	1,039	Democrat	Wednesday Dem 1879	850 2.50
GREENE Co.	21,668	New Era	Thursday Rep 1865	550 3.25
		Rep. maj. 27		
HARTSVILLE †	*1,477	Sentinel	Friday Dem 1871	444 2.50
TROUSDALE Co.		Dem. maj. 509		
HENDERSON		Madison County Herald	Friday Dem 1876	475 2.50
MADISON Co.	23,480	Dem. maj. 1,518		
HUMBOLDT	*2,296	Argus	Saturday Ind. 1879	800 2.50
GIBSON Co.	25,666	Dem. maj. 2,201		
HUNTINGDON †	1,200 †	Republican	Friday Rep 1870	700 4.50
CARROLL Co.	23,950 †	Vindicator	Friday Dem 1877	643 4.50
		Rep. maj. 285		
JACKSON †	4,119	Dispatch	Friday Dem 1872	750 2.50
MADISON Co.	23,480	Tribune and Sun	Morn. ex. Mond. Dem 1879	300 8.50
		Dem. maj. 1,518		
		Tribune and Sun	Thursday Dem 1842	2,000 5.63
		West Tennessee Whig (weekly edition of Whig)	Friday Gbk 1842	2,000 2.50
		Whig	Morn. ex. Sund. Gbk 1880	8.50
JASPER †	545 †	Valley Herald	Thursday Dem 1874	700 3.00
MARION Co.	10,613 †	Rep. maj. 139		
JONESBORO †	*1,445	Herald and Tribune	Thursday Rep 1869	900 2.50
WASHINGTON Co.	16,317	Journal	Thursday Dem 1875	960 1.50
		Rep. maj. 318		
		Times	Thursday Rep 1877	650 2.50
		Union Flag	Saturday Rep 1879	1.25
KENTON	1,063	Reporter	Saturday Ind. 1879	600 2.50
OBION Co.	13,534	Dem. maj. 1,983		
KINGSTON †	739	East Tennessean	Thursday Ind. 1864	600 2.50
ROANE Co.	15,622	Rep. maj. 801		
KNOXVILLE †	13,928 †	Baptist Family Companion	Friday Baptist 1879	700 2.00
KNOX Co.	23,990	Christian Watchman	Monthly Prim. Chn. 1880	1.00
		Rep. maj. 743		
		Chronicle	Morn. ex. Mond. Ind. 1870	800 8.50
		Dispatch	Evg. ex. Sund. Dem 1879	600 5.00
		Dispatch	Wednesday Dem 1879	2.50
		Herald	Semi-mo. Lit. 1879	2.50
		Holston Methodist	Saturday Meth 1871	1,600 2.50
		Republican	Monday Rep 1879	2,800 1.50
		Tribune	Morn. ex. Mond. Dem 1867	1,200 8.50
		Tribune	Thursday Dem 1867	1,500 2.50
		Whig and Chronicle (weekly edition of Chronicle)	Wednesday Rep 1839	1,950 5.00

† County-seat. * Township: population of place not reported separately. ‡ Census of 1880.

	<i>Population.</i>		<i>Estab.</i>	<i>Ten Lines.</i>	
			<i>Circ.</i>	<i>1 mo.</i>	
LAWRENCEBURG †	851	Lawrence Press	Wednesday	Ind. 1875	400 \$2.50
LAWRENCE Co	7,601	Dem. maj. 612			
LEBANON †	2,073	Herald	Thursday	Ind. 1853	1,080 2.50
WILSON Co	25,881	Pythian Period	Monthly	K. of P. 1878	744 1.00
Dem. maj. 1,774		Wilson County News	Wednesday	1879	2.50
LEWISBURG †	322	Marshall Gazette	Friday	Dem. 1871	505 2.50
MARSHALL Co	16,207	Dem. maj. 1,474			
LEXINGTON †		Henderson County News	Friday	Dem. 1879	730 2.50
HENDERSON Co	14,217	Dem. maj. 358			
LINDEN †	187	Times	Thursday	Dem. 1880	2.50
PERRY Co	7,115	Dem. maj. 673			
LOUDON †	*1,357	Journal	Friday	Rep. 1872	500 2.50
LOUDON Co		Rep. maj. 404			
LYNCHBURG †	450	Sentinel	Friday	Ind. 1874	500 3.00
MOORE Co	6,669				
McMINNVILLE †	1,800	New Era	Thursday	Dem. 1855	960 2.50
WARREN Co	13,904	Southern Standard	Saturday	Dem. 1879	2.50
Dem. maj. 1,220					
MANCHESTER †	500	Guardian	Friday	Cons. Dem. 1875	528 2.50
COFFEE Co	10,237	Dem. maj. 1,183			
MARYVILLE †	1,102	Blount County Democrat	Thursday	Dem. 1879	512 2.50
BLOUNT Co	16,084	Index	Friday	Ind. Rep. 1878	450 2.50
Rep. maj. 332					
MASON		Call	Thursday	Local. 1879	2.00
TIPTON Co	14,844	Dem. maj. 175			
MEMPHIS †	35,000	Appeal	Morn. ex. Mond.	Dem. 1840	5,100 7.50
SHELBY Co	70,000	Appeal	Wednesday	Dem. 1840	6,400 3.13
Dem. maj. 412		Avalanche	Morn. ex. Mond.	Ind. 1857	4,000 5.00
		Avalanche	Thursday	Ind. 1859	5,500 5.00
		Baptist	Saturday	Bapt. 1854	5,200 3.13
		Bible Student	Monthly	Bapt. 1878	1,600 1.00
		Herald	Monday	Gbk. 1877	1,000 3.00
		Journal (German)	Saturday	Ind. 1874	2,000 3.00
		Presbyterian	See St. Louis, Mo.		
		Public Ledger	Evg. ex. Sund.	Dem. 1865	5,000 7.50
		Public Ledger	Tuesday	Dem. 1870	2,000 3.13
		Trade List	Saturday	Com. 1880	3.13
MILAN	*1,548	Exchange	Thursday	Dem. 1874	<i>Decline</i> 2.09
GIBSON Co	25,666	Dem. maj. 2,201			
MORRISTOWN †	988	Gazette	Wednesday	Dem. 1866	1,160 2.50
HAMBLEN Co		Times	Saturday	Rep. 1877	1,800 2.50
Rep. maj. 142					
MOSSY CREEK		Columbian Echo	Semi-monthly	Educ. 1879	1.25
JEFFERSON Co	19,476	Rep. maj. 923			
MURFREESBORO †	3,810	Free Press	Friday	Dem. 1877	1,200 2.50
RUTHERFORD Co	33,025	News	Friday	Dem. 1869	1,750 2.09
Dem. maj. 1,053					
NASHVILLE †	43,543	American	Morn. ex. Mond.	Dem. 1835	8,500 8.75
DAVIDSON Co	79,237	American	Wed. and Sat.	Dem. 1835	1,000 5.10
Dem. maj. 2,115		American	Thursday	Dem. 1835	9,500 5.67
		Banner	Evg. ex. Sund.	Dem. 1876	2,500 8.75
		Banner	Thursday	Dem. 1876	3,500 5.10
		Baptist Reflector	Thursday	Bapt. 1875	4,950 2.50
		Baptist Watchman	Saturday	Bapt. 1870	2.50
		Christian Advocate	Saturday	Meth. 1832	14,100 8.00
		Cumberland Presbyterian	Thursday	Cumb. Presb. 1840	9,000 3.60
		Dixie Farmer	See ATLANTA, GA.		
		Gospel Advocate	Thursday	Ch. of Christ. 1866	2,500 3.00
		Herald and Pilot	Saturday	1879	3.50
		Journal of Medicine and Surgery	Monthly	Med. 1837	1,000 2.00
		Ladies' Pearl	Monthly	Lit. and Relig. 1852	2,000 1.00
		National Flag	Saturday	Gbk. 1879	1,000 2.50
		Southern Industries	Bi-weekly	Adv. 1875	2.00
		Southern Practitioner	Monthly	Med. 1879	1,500 1.00
		Southern Reporter	Monthly	K. of H. 1875	1.00
		Sunday School Magazine	Monthly	Meth. 1871	16,000 2.50
		Sunday School Visitor	Wkly., Semi-mo. & Mo. S.S.	1854	<i>No Advs.</i>
		Sunday Times	Sunday	Ind. 1830	2.00
		Tennessee Good Templar	Saturday	Temp. 1878	864 1.00
		Theological Medium	Quarterly	Presb. 1870	<i>No Advs.</i>

Population.		Enquirer	Established	Circulation	Price
			1878	1 mo.	
NEWBERN		Saturday	Dem	1878	600 2.50
DYER Co.	15,050†; Dem. maj. 1,293				
NEWPORT †	600†	Eastern Sentinel	Thursday	Dem	1878 1,200 3.00
COCKE Co.	14,552†	Reporter	Tues. and Sat.	Ind.	1879 600 3.50
	Rep. maj. 362	Reporter	Thursday	Ind.	1875 1,100 2.50
PARIS †	*1,797	Intelligencer	Thursday	Dem	1866 3.13
HENRY Co.	20,890	Post	Wednesday	Dem	1872 960 3.13
	Dem. maj. 1,825				
PULASKI †	2,709†	Citizen	Thursday	Dem	1855 1,320 3.13
GILES Co.	35,402†	Herald	Friday	Dem	1880 2.50
	Dem. maj. 1,409				
PURDY †	*481	McNairy County Sun.	Friday	Dem	1878 650 \$3.25
McNAIRY Co.	12,726	McNairy Independent.	Saturday	Dem	1879 850 3.13
	Dem. maj. 362				
RHEA SPRINGS	600†	News	Thursday	Dem	1874 800 2.50
RHEA Co.	8,000†; Dem. maj. 336				
RIPLEY †	532	News	Thursday	Dem	1871 450 2.50
LAUDERDALE Co.	10,833; Dem. maj. 532				
RIVES		American Journal of Education.	See St. Louis, Mo.		
OBION Co.	15,584; Dem. maj. 1,988				
ROGERSVILLE †	657	Press and Times	Thursday	Rep	1880 2.50
HAWKINS Co.	15,837	Spectator	Thursday	Dem	1877 625 2.50
	Rep. maj. 144				
SAVANNAH †	328	Republican Record	Friday	Rep	1879 500 1.25
HARDIN Co.	11,768	Transcript	Thursday	Dem	1873 400 2.09
	Rep. maj. 83				
SHELBYVILLE †	3,000†	Commercial	Friday	Dem	1869 1,200 3.00
BEDFORD Co.	26,295†	Gazette	Friday	Dem	1874 800 3.00
	Dem. maj. 834				
SMITHVILLE †	*980†	Journal	Thursday	Dem	1876 680 1.50
DE KALB Co.	15,014†; Dem. maj. 659				
SOMERVILLE †	833†	Falcon	Thursday	Dem	1866 672 2.50
FAYETTE Co.	31,769†; Rep. maj. 137				
SOUTH PITTSBURG	*1,500†	Independent	Saturday	Ind.	1879 400 2.50
MARION Co.	10,613†; Rep. maj. 139				
SPARTA †	414	Expositor	Saturday	Dem	1879 Decline 2.50
WHITE Co.	9,375; Dem. maj. 1,118				
SPRINGFIELD †	*354†	Record	Thursday	Ind.	1869 480 2.50
ROBERTSON Co.	18,510†; Dem. maj. 1,338				
SWEETWATER	*1,835†	Monroe Democrat	Thursday	Dem	1877 600 2.50
MONROE Co.	14,205†	Sentinel	Semi-mo.	Meth. Juv.	1880 1.67
	Dem. maj. 567				
TIPTONVILLE †	*782†	Lake County Star	Saturday	Dem	1879 625 2.50
LAKE Co.	1,273†; Dem. maj. 411				
TRENTON †	1,909	Gibson County Mirror	Saturday	Dem	1876 700 2.50
GIBSON Co.	25,666	Herald	Friday	Dem	1873 2.50
	Dem. maj. 2,201				
TROY †	500	Obion News	Friday	Dem	1877 640 1.50
OBION Co.	15,534; Dem. maj. 1,988				
TUSCULUM COLLEGE		Record	Thursday	Coll.	1878 375 1.50
GREENE Co.	21,668; Rep. maj. 27				
UNION CITY	*2,479	Anchor	Friday	Dem	1880 2.50
OBION Co.	15,584	Chronicle	Saturday	Dem	1878 800 2.50
	Dem. maj. 1,988	Herald	Saturday	Dem	1879 450 2.50
WARTBURG †	*231†	Morgan Dispatch	Friday	Ind.	1876 500 1.50
MORGAN Co.	5,220†; Rep. maj. 179				
WAVERLY †	207	Journal	Thursday	Dem	1875 500 2.00
HUMPHREYS Co.	9,326; Dem. maj. 1,218				
WINCHESTER †	*2,539	Home Journal	Wednesday	Cons. Dem.	1856 750 3.75
FRANKLIN Co.	14,970; Dem. maj. 1,999				
WOODBURY †	394†	Baptist Messenger	Semi-mo.	Bapt.	1874 800 2.00
CANNON Co.	11,865†	Press	Thursday	Dem	1872 300 1.00
	Dem. maj. 770				

† County-seat. * Township: population of place not reported separately. † Census of 1880.

WESTERN STATES SECTION

WESTERN STATES:

OHIO.

INDIANA.

ILLINOIS.

MICHIGAN.

WISCONSIN.

MISSOURI.

IOWA.

MINNESOTA.

KANSAS.

NEBRASKA.

COLORADO.

NEVADA.

CALIFORNIA.

OREGON.

OHIO.

Population 2,665,260 Rep. Maj. 2,747

STATE CAPITAL, COLUMBUS.

There are 88 Counties in Ohio. Newspapers are published in all. Cities, Towns, and Villages in which Papers are published number 238, of which 88 designated by a dagger (†) are County Seats.—There are 660 Papers which insert advertisements published in the State, of which 48 are daily, 6 tri-weekly, 4 semi-weekly, 518 weekly, 3 bi-weekly, 10 semi-monthly, 65 monthly, 1 bi-monthly, and 5 quarterly.

	<i>Population.</i>		<i>Estab.</i>	<i>Ten Lines.</i>	<i>Circ. 1 mo.</i>	<i>Price.</i>
ADA	1,873†	Record.....	Thursday	Ind.....	1875	1,000 \$1.45
HARDIN Co	26,827†; Rep. maj. 109					
ADELPHI	500†	Bee Keepers' Instructor.....	Monthly.....	Bee Kpg.	1879	1.75
ROSS Co.....	40,173†	Border News.....	Friday.....	Neut....	1879	700 2.50
Dem. maj. 235						
AKRON †.....	16,462†	Advance.....	See CLEVELAND.			
SUMMIT Co.....	43,734†	Beacon.....	Evg. ex. Sund..	Rep	1869	1,700 4.17
Rep. maj. 1,178		City Times.....	Wednesday...	Dem	1867	1,600 2.00
		Commercial.....	Monthly.....		1872	2,800 1.00
		Germania.....	Thursday	Ind.....	1870	1,470 1.46
		Summit County Beacon (wkly. edition of Beacon).....	Wednesday...	Rep	1839	1,800 1.46
		Sunday Gazette.....	Sunday	Ind.....	1878	1,020 2.00
		Tribune.....	Wednesday...	Dem	1879	1,440 1.46
ALBANY. (Lee P. O.)	480	Echo.....	Thursday	Ind.....	1877	984 1.75
ATHENS Co	23,768; Rep. maj. 1,156					
ALLIANCE.....	4,623	Review.....	Saturday	Rep	1868	1,500 2.50
STARK Co.....	70,000†	Standard.....	Friday.....	Ind.....	1877	800 1.50
Dem. maj. 235						
ANTWERP.....	717	Banner.....	Friday.....	Neut....	1878	450 2.00
PAULDING Co	8,544; Rep. maj. 133					
ARCANUM	450	News.....	Friday.....	Ind.....	1879	650 2.00
DARKE Co.....	32,278; Dem. maj. 1,039					
ASHLAND †.....	2,601	Press.....	Thursday	Dem	1845	1,440 2.50
ASHLAND Co.....	21,933	Times.....	Thursday	Rep	1853	1,250 2.50
Dem. maj. 628		Young Disciple.....	Weekly.....	Breth....	1876	4.00
ASHTABULA.....	5,487†	Democratic Standard.....	Wednesday...	Dem	1877	1,008 1.45
ASHTABULA Co.....	37,107†	News.....	Thursday	Ind.....	1873	316 1.09
Rep. maj. 4,430		Telegraph.....	Friday.....	Ind.....	1850	1,200 1.46
ATHENS †.....	1,696	Journal.....	Thursday	Ind.....	1869	1,200 3.13
ATHENS Co.....	23,768	Messenger.....	Thursday	Rep	1825	2,040 2.50
Rep. maj. 1,156						
ATTICA.....	663†	Journal.....	Thursday	Ind.....	1876	650 2.00
SENECA Co.....	30,827; Dem. maj. 707					
BAINBRIDGE.....	825†	Chronicle.....	Saturday	Ind.....	1878	680 2.00
ROSS Co.....	40,173†; Dem. maj. 235					
BARNESVILLE.....	2,063	Enterprise.....	Thursday	Ind.....	1866	2,300 2.00
BELMONT Co.....	39,714; Dem. maj. 7					
BATAVIA †.....	1,015†	Clermont Courier.....	Wednesday...	Rep	1838	1,000 3.00
CLERMONT Co.....	36,761†	Clermont Sun.....	Thursday	Dem	1878	1,300 2.50
Dem. maj. 453		National Advance.....	Wednesday...	Gbk.....	1874	864 2.50
BELLAIRE.....	4,033	Democrat.....	Friday.....	Dem	1880	2.50
BELMONT Co.....	39,714	Evening Bulletin.....	Evg. ex. Sund..	Ind.....	1880	4.17
Dem. maj. 7		Independent (weekly edition of Evening Bulletin).....	Thursday.....	Ind. Rep.	1870	750 2.50
		Leader.....	Friday.....	Dem	1880	2.50
		Tribune.....	Thursday	Rep	1879	960 1.67

Population.					Estab.	Ten Lines.	
						Circ.	1 mo.
BELLEFONTAINE †	4,001 †	Examiner	Friday	Dem	1880	700	\$2.50
LOGAN Co	23,028	Logan County Index	Thursday	Rep	1859	600	2.00
Rep. maj.	897	Lutheran Evangelist	Friday	Luth	1877	2,000	6.00
		Republican	Friday	Rep	1855	1,900	2.00
BELLEVUE	*1,575 †	Farmers Reporter	Semi-Mo	Agric	1879		2.50
HURON Co	30,232 †	Gazette	Wednesday	Ind	1866	600	1.67
Rep. maj.	1,422	Local News	Saturday	Neut	1875	744	1.00
BELLVILLE	720	Richland Star	Thursday	Ind	1877	804	2.50
RICHLAND Co	32,516	Weekly	Friday	Ind	1872	500	2.50
Dem. maj.	740						
BEREA	1,680 †	Advertiser	Thursday	Rep	1868	1,000	2.00
CUYAHOGA Co	163,323 †	Sunday Morning Times	Sunday	Ind	1876		2.00
Rep. maj.	3,433						
BERLIN HEIGHTS	*1,741 †	Erie County Reporter	See HURON, OHIO.				
ERIE Co	28,188	Rep. plur.	46				
BEVERLY	900 †	Dispatch	Friday	Ind	1879	500	2.00
WASHINGTON Co	43,321 †	Dem. maj.	100				
BLANCHESTER	777 †	Press	Friday	Ind	1872	800	2.00
CLINTON Co	24,701 †	Rep. maj.	1,332				
BLOOMVILLE	*639 †	Seneca County Record	Friday	Ind	1878	500	1.75
SENECA Co	30,927	Dem. maj.	707				
BLUFFTON	459	News	Thursday	Ind	1875	525	1.46
ALLEN Co	23,623	Dem. maj.	1,019				
BOWERSTON	340 †	Banner	Thursday	Neut	1879	700	1.46
HARRISON Co	20,407 †	Rep. maj.	512				
BOWLING GREEN †	906	Democrat	Thursday	Dem	1875	1,056	2.00
WOOD Co	24,596	Wood County Sentinel	Thursday	Rep	1867	1,600	1.46
Rep. maj.	821						
BRIDGEPORT	1,178	Riverside Press	Wednesday	Ind	1879	700	1.46
BELMONT Co	39,714	Dem. maj.	7				
BRYAN †	2,956 †	Democrat	Thursday	Dem	1863	1,117	1.25
WILLIAMS Co	23,842 †	Press	Thursday	Rep	1853	1,824	2.50
Rep. maj.	146						
BUCYRUS †	3,848 †	Crawford County Forum	Friday	Dem	1844	1,800	2.78
CRAWFORD Co	25,556	Deutsches Courier	Thursday	Dem	1874	600	2.50
Dem. maj.	2,037	Journal	Friday	Rep	1852	800	2.50
BURTON	*1,187 †	Geauga Leader	Friday	Neut	1874		Decline 2.09
GEAUGA Co	14,233 †	Rep. maj.	2,187				
CADIZ †	1,833 †	Republican	Thursday	Rep	1815	1,150	2.00
HARRISON Co	20,407 †	Sentinel	Thursday	Dem	1872	1,050	2.00
Rep. maj.	512						
CALDWELL †	608 †	Citizen's Press	Thursday	Dem	1871	1,000	1.46
NOBLE Co	21,218 †	Noble County Republican	Thursday	Rep	1851	1,420	1.00
Rep. maj.	113						
CALEDONIA	419	Argus	Thursday	Neut	1875	525	1.25
MARION Co	16,184	Dem. maj.	664				
CAMBRIDGE †	4,671 †	Guernsey Times	Thursday	Rep	1824	1,800	2.00
GUERNSEY Co	23,538	Jeffersonian	Thursday	Ind. Dem.	1832	2,330	3.35
Rep. maj.	626	National Tribune	Thursday	Rep	1880		2.00
		News	Thursday	Rep	1869	1,152	2.00
CAMDEN	648	Gazette	Thursday	Ind	1880		2.00
PREEBLE Co	23,437 †	Rep. maj.	339				
CANAL DOVER	2,208 †	Iron Valley Reporter	Saturday	Ind	1872	775	1.75
TUSCARAWAS Co	40,285 †	Dem. maj.	953				
CANAL FULTON	1,048	Fulton Signal	Thursday	Ind	1875	520	2.09
STARK Co	70,000 †	Dem. maj.	235				
CANAL WINCHESTER	850 †	Winchester Times	Thursday	Ind	1871	700	2.50
FRANKLIN Co	86,813 †	Dem. maj.	1,729				
CANFIELD	780 †	Mahoning Dispatch	Friday	Ind	1877	1,008	2.00
MAHONING Co	31,001	Rep. maj.	152				
CANTON †	12,253 †	Repository	Evg. ex. Sund.	Rep	1878	1,450	4.17
STARK Co	70,000 †	Repository	Thursday	Rep	1815	2,200	2.50
Dem. maj.	235	Stark County Democrat	Thursday	Dem	1833	2,700	2.92
		Volks Zeitung	Thursday	Dem	1879	2,000	2.50
CARDINGTON	1,363 †	Independent	Wednesday	Ind. Rep.	1848	960	2.00
MORROW Co	19,139 †	Rep. maj.	318				
CAREY	1,105 †	Wyandot County Times	Wednesday	Ind	1873	700	2.00
WYANDOT Co	22,064 †	Dem. maj.	537				

† County-seat. * Township: population of place not reported separately. ‡ Census of 1880.

	Population.		Estab.	Ten Lines.
				Circ. 1 mo.
CARROLLTON †	813	Carroll County Chronicle.....	Friday.....Dem	1871 800 \$2.00
CARROLL CO	14,491	Carroll Free Press.....	Wednesday...Rep	1881 1,100 2.00
		Rep. maj. 502		
CEDARVILLE	1,046†	Herald.....	Saturday.....Ind	1880 1.75
GREENE CO	30,873†	Rep. maj. 1,927		
CELINA †	859	Mercer County Observer.....	Thursday....Rep	1874 700 1.75
MERCER CO	17,254	Mercer County Standard.....	Thursday....Dem	1848 800 2.09
		Dem. maj. 1,707		
CHAGRIN FALLS...	1,211†	Exponent.....	Thursday....Dairy	1874 1,900 2.09
CUYAHOGA CO.	163,323†	Rep. maj. 3,433		
CHARDON †	1,117†	District Gazette.....	Saturday....Gbk.Dem	1880 2.09
GEAUGA CO	14,283†	Geauga Republican.....	Wednesday...Rep	1849 1,200 2.50
		Rep. maj. 2,187		
CHILlicoTHE †	10,964†	Advertiser.....	Thursday....Dem	1820 1,600 2.50
ROSS CO.	40,173†	National Express.....	Friday.....	1878 1,000 2.50
		Dem. maj. 235		
		Ross County Register.....	Saturday.....Ind	1868 1,700 2.50
		Scioto Gazette.....	Wednesday...Rep	1800 1,600 2.50
		Unsere Zeit.....	Saturday.....Ind	1863 1,040 2.50
CINCINNATI †	255,809†	Abend Post.....	Evg. ex. Sund	1877 4,700 10.00
HAMILTON Co.	319,572†	Abend Post.....	Sunday.....	7,000 4.00
		Dem. maj. 539		
		Abend Post.....	Tuesday.....	1877 6,700 3.00
		Abend Presse (evening edition)		
		of Freie Presse).....	Evg. ex. Sund	1877 5,000 10.00
		American Christian Review.....	Tuesday....Disciples	1853 8,500 6.00
		American Inventor.....	Monthly....Mech	1878 1.67
		American Israelite.....	Friday.....Jewish	1854 4,500 4.00
		American Law Record.....	Monthly....Legal	1873 2,500 1.50
		Amusement Journal.....	Saturday....Amuse	1878 2.00
		Andrew's Bazar.....	See New York City.	
		Artisan.....	Monthly....Mech	1878 1.50
		Baldwin's Musical Review.....	Monthly....Mus	1879 2.50
		Baptist Review.....	Quarterly....Bapt	1879 6.00
		Bulletin (weekly edition of		
		Law Bulletin).....	Monday....Legal	1875 600 2.50
		Catholic Telegraph.....	Thursday....Cath	1837 9,650 4.50
		Christian Press.....	Monthly....Evan	1852 No Advs.
		Christian Quarterly.....	Quarterly....Evan	1869 1.00
		Christian Standard.....	Saturday....Disciples	1866 22,920 7.20
		Christian Sunday School Teacher.	See CHICAGO, ILL.	
		Christliche Apologete.....	Monday....Meth	1837 15,000 6.00
		Church's Musical Visitor.....	Monthly....Mus	1871 7,000 3.00
		Commercial.....	Every Morn...Ind	1843 25,000 32.50
			Sunday Edition.....	5.00
			Thirty insertions, including Sunday	37.50
		Deborah (German Supplement		
		to American Israelite).....	Friday.....Jewish	1854 3,000 4.00
		Dental Register.....	Monthly....Dent	1847 600 3.00
		Deutsche Pionier.....	Monthly.....	1869 1.00
		Dollar Commercial (weekly		
		edition of Commercial).....	Wednesday...Ind	1843 6,500 5.00
		Eclectic Medical Journal.....	Monthly....Med	1836 2,800 3.00
		Enquirer.....	Every Morn...Dem	1842 25,000 32.50
			Sunday Edition.....	40,000 5.00
			Thirty insertions, including Sunday	37.50
		Enquirer.....	Tuesday....Dem	1842 50,000 30.00
		Freie Presse.....	Every Morn...Ind	1874 4,500 10.00
			Sunday Edition.....	8,000 5.00
			Thirty insertions, including Sunday	15.00
		Freie Presse.....	Wednesday.....	1876 4,000 5.00
		Gazette.....	Morn.ex.Sund.Rep	1780 12,000 32.50
		Gazette.....	Tues.and Fri..Rep	1780 10.00
		Gazette.....	Wednesday...Rep	1793 50,000 30.00
		Golden Hours.....	Monthly....Lit	1869 5,000 2.00
		Grange Bulletin.....	Thursday....Granger	1875 12,000 3.00
		Grocer and Merchants' Advocate.	Thursday....Com	1877 2,500 4.00
		Guiding Star.....	Semi-mo.....S.S.	1863 2.50
			(Inserts Advs. of Juvenile Books only.)	
		Haus und Herd.....	Monthly....Lit	1873 7,000 1.50
		Herald and Presbyter.....	Wednesday...Presb.	1839 16,500 7.20

Population.				Estab.	Ten Lines.		
CINCINNATI † (Continued)...					Circ.	1 mo.	
	Irish Citizen.....	Saturday	Dem	1876	4,090	\$3.00	
	Journal and Messenger.....	Wednesday	Bapt.	1831	8,900	5.76	
	Journal of Commerce.....	Saturday	Com.	1865	4,300	4.00	
	Kikeriki (German).....	Friday	Humor.	1868	3,500	4.00	
	Labor Tribune.....	Saturday	Labor	1879		3.00	
	Lancet and Clinic.....	Saturday	Med	1841	4,000	3.00	
	Landlord's Bulletin.....	Semi-mo.	Real Est.	1879	1,700	1.67	
	Law Bulletin.....	Morn. ex Sund. & Mond.	Legal	1857	500	5.00	
	Law Bulletin.....	Monday	Legal	1876		2.50	
	Live Stock Review.....	Thursday	Com.	1875		4.00	
	Marine Journal.....	Thursday	Nav.	1878	11,500	2.00	
	Masonic Review.....	Monthly	Mason	1845	3,500	2.00	
	Medical Advance.....	Monthly	Homeo.	1873	2,000	3.00	
	Medical Gazette.....	Monthly	Med	1861	850	3.00	
	Medical News.....	Monthly	Med	1869	3,000	3.00	
	Merchant and Manufacturer.....	Wednesday	Com.	1868	5,000	4.00	
	Miller and Millwright.....	Monthly	Milling	1873		1.67	
	Musical People.....	Monthly	Mus	1880		2.00	
	Mystic Jewel.....	Semi-mo.	I. O. O. F.	1872	1,250	2.00	
	National Bulletin.....	Semi-mo.	A. O. U. W.	1874		2.09	
	National Farmer.....	Monthly	Agric.	1877		1.50	
	National Repository.....	Monthly	Meth.	1841	8,000	4.00	
	Obstetric Gazette.....	Monthly	Med	1878	1,250	1.50	
	Ohio Waisenfreund.....	Wednesday	Relig.	1873	17,000	2.50	
	People's Advocate and Commercial Advertiser.....	See PITTSBURGH, PA.					
	Phonetic Educator.....	Bi-monthly	Educ	1878	2,000	1.00	
	Physico-Medical Recorder.....	Monthly	Med	1831	1,200	3.00	
	Post Office Bulletin.....	Monthly	Postal	1869		1.50	
	Price Current and Commercial Review.....	Thursday	Com.	1844	2,500	6.00	
	Protestantische Zeitblätter.....	Thursday	Evan	1849	800	2.50	
	Public School Journal.....	Monthly	Educ	1876	750	1.00	
	Rocky Mountain Presbyterian.....	Monthly	Presb.	1871	8,500	1.00	
	Sabbath Visitor.....	Friday	Jewish	1874	3,000	2.00	
	Saturday Night.....	Saturday	Ind.	1872	4,500	2.83	
	Sonntag Morgen (Sunday edition of Volksfreund).....	Sunday	Dem	1855	7,500	6.00	
	Standard Leaf.....	Weekly	S. S.		31,000	3.00	
	Star in the West.....	Thursday	Univ	1827	5,500	6.00	
	Sunday-School Classmate.....	See NEW YORK					
	Sunday-School Journal.....	Monthly	Meth	1869	45,000	5.00	
	Sunday School Standard.....	Weekly	Illust. S.S.		26,000	3.00	
	Times.....	Thursday	Rep	1842	57,390	20.00	
	Times-Star.....	Evg. ex. Sund.	Ind.	1840	32,492	32.50	
	Trade List.....	Thursday	Com.	1870	6,000	6.00	
	Volksblatt.....	Morn. ex. Sund.	Ind. Rep.	1837	13,200	10.00	
	Volksblatt.....	Tuesday	Ind. Rep.	1835	12,500	5.00	
	Volksfreund.....	Morn. ex. Sund.	Dem	1855	6,000	6.00	
	Volksfreund.....	Wednesday	Dem	1855	16,000	6.00	
	Wahrheits Freund.....	Wednesday	Cath.	1837	12,000	3.00	
	Western Christian Advocate.....	Wednesday	Meth.	1832	23,000	10.00	
	Western Tobacco Journal and Grocers' Review.....	Monday	Com.	1872	3,300	2.50	
	Westliche Blätter (Sunday edition of Volksblatt).....	Sunday	Ind. Rep.	1865	21,000	5.00	
	Word and the Work.....	Sunday	Disciples	1875	7,500	1.00	
CIRCLEVILLE †.....	6,045 †	Democrat and Watchman.....	Friday	Dem	1837	2,000	2.75
PICKAWAY Co.....	27,348 †	Herald.....	Wednesday	Ind.	1870	1,200	2.50
Dem. maj. 817		Union-Herald.....	Friday	Rep	1817	1,200	2.50
CLEVELAND †.....	159,404 †	Advance.....	Saturday	Gbk	1878		2.50
CUYAHOGA Co.....	163,323 †	Anzeiger.....	Every Evg.	Rep	1871	2,750	6.00
Rep. maj. 3,433			Sunday Edition.....		3,100	4.00	
			Thirty insertions, including Sunday			10.00	
		Brainard's Musical World.....	Monthly	Mus	1864	10,000	1.00
		Catholic Universe.....	Thursday	Cath	1874	5,500	3.84
		Christian Harvester.....	S-mo. and Mo	Evan	1872	No Advs.	

† County-seat. * Township; population of place not reported separately. † Census of 1880.

	Population.		Estab.	Circ.	Ten Lines. 1 mo.
CLEVELAND† (Continued)		Christliche Botschafter..... Wednesday... Evan	1886	19,800	\$8.00
		Dennice Novoveku (Bohemian). Wednesday.....	1877	2,500	3.00
		Evangelical Messenger..... Tuesday..... Evan	1847	10,600	6.00
		Evangelical S. S. Teacher..... Monthly..... Evan	1876	5,000	2.00
		Evangelische Magazin..... Monthly..... Evan	1869	8,000	2.00
		Evening News (evening edition of Leader)..... } Evg. ex. Sund. Rep	1878		10.00
		Evening Times..... Evg. ex. Sund. Ind	1880		10.00
		Health Journal..... Monthly..... Med	1877	1,200	1.00
		Herald..... Morn. and Evg. ex. Sund. Rep	1885	8,000	12.50
		Herald..... Tu. Th. & Sat. Rep	1892	1,000	6.25
		Herald..... Friday..... Rep	1822	10,000	3.85
		Home Companion..... Monthly..... Juvenile	1874		5.00
		Leader..... } Every Morn. Rep	1847	15,700	15.00
		Leader..... } Sunday Edition.....			4.00
		Leader..... } Thirty insertions, including Sunday			19.00
		Leader..... Tu. Th. & Sat. Rep	1847	1,400	7.50
		Leader..... Saturday..... Rep	1847	17,400	6.67
		Living Epistle..... Monthly..... Evan	1869	1,900	1.00
		Ohio Farmer..... Saturday..... Agric	1848		10.00
		Penny Press..... Evg. ex. Sund. Ind	1878		6.67
		Plain Dealer..... Morn. ex. Sund. Dem	1843	3,500	10.00
		Plain Dealer..... Mon. Wed. & Fri. Dem	1843	1,000	5.00
		Plain Dealer..... Wednesday... Dem	1842	10,000	4.50
		Reformirte Kirchen Zeitung... Thursday.... Ger. Ref.	1833	5,100	1.50
		Sendbote..... Wednesday... Bapt.	1866	4,300	5.00
		Sentinel..... Saturday..... Ind	1879	2,500	3.00
		Sonntagsblatt des Wächter } Sunday..... Ind	1877	3,200	4.00
		am Erie..... } Saturday..... Rep	1873		Decline 3.00
		South Cleveland Advocate..... Saturday..... Epis	1868	1,887	2.50
		Standard of the Cross..... Sunday..... Ind	1876		3.00
		Sunday Morning Times (Sun- day ed. of Evening Times)..... } Sunday..... Ind	1876		3.00
		Trade Review..... Wednesday... Com	1868	1,500	4.00
		Voice..... Sunday.....	1871	8,500	3.00
		Wächter am Erie..... Evg. ex. Sund. Ind	1852	2,800	6.00
		Wächter am Erie..... Thursday.... Ind	1852	1,500	4.00
CLYDE..... 2,330†		Enterprise and Sentinel..... Thursday.... Local	1878	1,050	1.46
SANDUSKY Co..... 31,958†	Dem. maj. 251				
COLUMBIANA..... 1,228†		Independent Register..... Thursday.... Rep	1870	500	2.50
COLUMBIANA Co..... 48,443†	Rep. maj. 1,188	True Press..... Wednesday... Ind	1875	764	2.50
COLUMBUS†..... 51,650†		Catholic Columbian..... Thursday.... Cath	1875	3,000	2.50
FRANKLIN Co..... 86,813†		Courier..... Evg. ex. Sund. Ind	1873	5,653	8.00
	Dem. maj. 1,729	Courier..... Wednesday... Ind	1879	3,800	2.00
		Dollar Dispatch (weekly edition of Evening Dispatch)..... } Wednesday... Ind	1874	5,180	4.00
		Evening Dispatch..... Evg. ex. Sund. Ind	1832	4,200	8.00
		Franklin County Legal Record. Thursday.... Legal	1879	2,800	2.00
		Gazette..... Friday..... Rep	1817	1,900	3.00
		Knight..... Monthly..... K. of P.	1873	1,100	1.00
		Lutheran Standard..... Saturday.... Luth	1843	1,750	2.50
		Lutherische Kirchen Zeitung... Semi-mo.... Luth	1859		No Advs.
		Mutes' Chronicle..... Saturday.... Lit.	1868		No Advs.
		Odd Fellows' Companion..... Monthly.... I. O. O. F.	1865	4,700	1.50
		Ohio Medical Recorder..... Monthly.... Med	1876	1,900	2.00
		Ohio Sonntagsgast..... Sunday..... Ind	1878	3,000	3.00
		Ohio Sonntagsgast..... Thursday.... Ind	1880		3.00
		Ohio State Journal..... Morn. ex. Sund. Rep	1840	3,310	8.00
		Ohio State Journal..... Saturday.... Rep	1811	7,920	3.00
		Ohio State Sentinel..... Saturday.... Gbk	1877		2.50
		Ohio Trade and Home Journal } Monthly..... Lit	1880		2.50
		(Illustrated)..... } Statesman (weekly edit. of Times). Thursday.... Dem	1832		3.00
		Sunday Capital..... Sunday..... Ind. Dem.	1878	2,348	2.90
		Sunday Herald..... Sunday..... Fam	1875		3.00
		Sunday Morning News..... Sunday..... Ind	1867	3,696	2.00
		Times..... Morn. ex. Sund. Dem	1852		8.00
		Westbote..... Wed. and Sat. Dem	1854	1,250	3.00
		Westbote..... Thursday.... Dem	1843	13,500	5.00

	Population.			Estab.		Ten Lines.
						Circ. 1 mo.
COLUMBUS GROVE	578	Journal	Saturday	Dem	1877	500 \$2.00
PUTNAM Co	17,081	Putnam County Vidette	Wednesday	Rep	1873	672 2.00
	Dem. maj. 1,533					
CONNENAUT	2,935†	Reporter	Thursday	Rep	1843	1,404 2.50
ASHTABULA Co	37,107‡; Rep. maj. 4,430					
CORTLAND	784†	Gazette	Friday	Rep	1876	500 2.09
TRUMBULL Co	30,000†	Trumbull Era	Saturday	Ind	1880	1.75
	Rep. maj. 2,649					
COSHOCTON †	3,500†	Age	Friday	Rep	1824	1,800 2.50
COSHOCTON Co	26,523†	Commonwealth	Thursday	Ind	1830	2.50
	Rep. maj. 730	Democrat	Tuesday	Dem	1840	1,075 2.50
COVINGTON	1,010	Gazette	Friday	Ind	1870	750 2.50
MIAMI Co	32,740; Rep. maj. 856					
CRESTLINE	2,880†	Advocate	Friday	Ind	1869	720 2.50
CRAWFORD Co	25,556; Dem. maj. 2,037					
CUYAHOGA FALLS	2,284†	Reporter	Friday	Ind	1870	825 2.09
SUMMIT Co	43,784†; Rep. maj. 1,173					
DALTON	486†	Gazette	Wednesday	Neut	1875	325 2.50
WAYNE Co	40,200†; Dem. maj. 555					
DAYTON †	33,751†	Anzeiger	Evg. ex. Sund.	Dem	1876	960 5.00
MONTGOMERY Co	30,000†	Anzeiger	Friday	Dem	1876	750 3.00
	Dem. maj. 1,023	Brotherhood of Locomotive Firemen's Magazine	Monthly	Fire	1878	1.00
		Children's Friend	Semi-mo	S. S.	1864	35,360 1.67
		Christian World	Thursday	Ref. Ch.	1843	5,000 2.16
		Democrat	Every Morn.	Dem	1844	2,900 5.00
			Sunday Edition			1.25
			Thirty insertions, including Sunday			6.25
		Empire and Democrat (weekly edition of Democrat)	Wednesday	Dem	1809	3,100 3.00
		Froeliche Botschafter	Tuesday	U. Breth.	1846	1,200 2.00
		Herald of Gospel Liberty	Saturday	Chn	1808	5,640 4.00
		Instructor	Monthly	Ref. Ch.	1873	1,200 2.50
		Journal	Morn. ex. Sund.	Rep	1840	2,650 3.75
		Journal	Tuesday	Rep	1808	2,300 3.13
		Jugend Pilger	Semi-mo	Relig	1870	No Advs.
		Leaves of Light	Bi-wkly (Sat.)	Ref. Ch.	1872	4,000 2.40
		Lesson Papers	Monthly	S. S. Ref. Ch.	1875	1.00
		Missionary Visitor	Semi-mo	Mission	1865	21,312 1.67
		Our Bible Teacher	Monthly	U. Breth.	1873	2,900 1.00
		People's Home Journal	Monthly	Unsect.	1877	1.00
		Religious Telescope	Wednesday	U. Breth.	1834	10,737 3.60
		Saturday Evening Record	Saturday	Ind	1879	2,800 2.50
		Saturday People	Saturday	Gbk	1876	960 3.00
		Scholar's Quarterly	Quarterly	S. S. Ref. Ch.		12,000 1.00
		Teacher's Quarterly	Quarterly	S. S. Ref. Ch.		1,500 1.00
		Trade Journal	Monthly	Adv	1878	1.50
		Vindicator	Monthly	Bapt	1870	No Advs.
		Volks Zeitung	Evg. ex. Sund.		1866	320 5.00
		Volks Zeitung	Thursday		1866	1,200 3.00
DEFIANCE †	5,908†	Defiance County Express	Thursday	Rep	1867	1,100 2.50
DEFIANCE Co	22,777†	Democrat	Thursday	Dem	1844	1,205 2.50
	Dem. maj. 1,351					
DE GRAFF	935†	Buckeye	Friday	Ind	1870	800 2.00
LOGAN Co	23,028; Rep. maj. 897					
DELAWARE †	6,900†	College Transcript	Saturday	Coll	1869	300 2.00
DELAWARE Co	27,345†	Delaware County News	Wednesday		1878	500 2.50
	Rep. maj. 279	Gazette	Thursday	Rep	1818	1,950 3.13
		Herald	Thursday	Dem	1840	1,570 2.50
		Reporter	Evg. ex. Sund.	Neut	1830	6.67
		Signal	Wednesday	Prohib.	1872	1,200 2.50
DELPHOS	1,027	Courant	Saturday	Rep	1877	650 2.50
ALLEN Co	23,623	Herald	Thursday	Dem	1869	650 2.50
	Dem. maj. 1,019					
DELTA	853†	Avalanche	Tuesday	Ind	1876	720 2.50
FULTON Co	21,203†; Rep. maj. 1,043					

† County-seat. * Township: population of place not reported separately. ‡ Census of 1880.

	Population.		Estab.	Ten Lines Circ. 1 mo.	
DENISON.....	1,518†; Paragraph	Saturday	Ind. Rep. 1879	700 \$2.00	
TUSCARAWAS Co. 40,285†; Dem. maj. 953					
DESHLER.....	750†; Flag	Friday	Neut. 1876	600 2.00	
HENRY Co. 20,470†; Dem. maj. 909					
DOYLESTOWN.....	1,042†; Journal	Thursday	Neut. 1874	Decline 2.50	
WAYNE Co. 40,200†; Dem. maj. 555					
DRESDEN.....	1,156; Doings	Saturday	Ind. 1874	500 2.50	
MUSKINGUM Co. 44,886; Dem. maj. 162					
DUNKIRK.....	1,311†; Standard	Thursday	Ind. 1875	750 2.50	
HARDIN Co. 26,877†; Rep. maj. 109					
EAST LIVERPOOL.....	5,568†; Potter's Gazette	Thursday	Rep. 1871	450 2.50	
COLUMBIANA Co. 45,443†; Saturday Review					
	Rep. maj. 1,133	Tribune	Saturday	Neut. 1876	775 2.50
EAST PALESTINE.....	1,073†; Valley Echo	Thursday	Neut. 1878	1,300 1.25	
COLUMBIANA Co. 45,443†; Rep. maj. 1,133					
EATON †.....	2,143†; Democrat	Thursday	Dem. 1840	790 1.75	
PREBLE Co. 23,437†; Register					
	Rep. maj. 339	Thursday	Rep. 1817	1,248 1.75	
EDGERTON.....	782†; Herald	Saturday	Neut. 1875	650 2.00	
WILLIAMS Co. 23,842†; Rep. maj. 146					
ELYRIA †.....	4,773†; Constitution	Thursday	Dem. 1866	1,000 1.75	
LOBAIN Co. 35,087†; Poultry Nation					
	Rep. maj. 2,223	Republican	Wednesday	Rep. 1862	1,700 1.75
FAYETTE.....	Record	Friday	Ind. 1876	900 1.75	
FULFON Co. 21,208†; Rep. maj. 1,043					
FINDLAY †.....	4,621†; Hancock Courier	Thursday	Dem. 1846	1,747 1.75	
HANCOCK Co. 23,691†; Jeffersonian					
	Dem. maj. 396	Republican	Wednesday	Rep. 1879	600 1.50
FOREST.....	Ohio Home	Monthly	Ind. 1880	1.00	
HARDIN Co. 26,877†; Rep. maj. 109					
FORT RECOVERY.....	89; New Era	Saturday	Ind. 1878	325 2.00	
MERCER Co. 17,254; Dem. maj. 1,707					
FOSTORIA.....	3,578†; Democrat	Thursday	Dem. 1875	700 2.50	
SENECA Co. 30,827; Review					
	Dem. maj. 707	Friday	Rep. 1860	700 2.50	
FRANKLIN.....	1,832; Argus	Saturday	Ind. 1879	2.50	
WARREN Co. 26,689; Valley Chronicle					
	Rep. maj. 1,532	Wednesday	Ind. 1876	500 2.50	
FREDERICKTOWN.....	690; Free Press	Thursday	Rep. 1875	650 2.00	
KNOX Co. 26,333; Dem. maj. 53					
FREMONT †.....	8,410†; Courier (German)	Thursday	Dem. 1859	1,100 1.75	
SANDUSKY Co. 31,953†; Democratic Messenger					
	Dem. maj. 251	Educational News Gleaner	See CHICAGO, ILL.	1,440 2.50	
JOURNAL					
GALION.....	5,688†; Inquirer	Friday	Ind. Dem 1829	1,330 2.80	
CRAWFORD Co. 25,556; Review					
	Dem. maj. 2,087	Sun	Friday	Rep. 1853	1,150 1.75
GALLIPOLIS †.....	4,500†; Bulletin	Wednesday	Dem. 1867	1,438 1.00	
GALLIA Co. 29,000†; Journal					
	Rep. maj. 890	Ledger	Thursday	Rep. 1817	1,750 1.75
GAMBIER.....	531; Argus	Thursday	Ind. 1874	700 1.75	
KNOX Co. 26,333; Kenyon Advance					
	Dem. maj. 58	Monthly	Coll. 1877	2.00	
GARRETTSVILLE.....	658; Journal	Thursday	Ind. 1866	700 2.00	
PORTAGE Co. 24,584; Rep. maj. 665					
GENEVA.....	*3,176†; Express	Saturday	Rep. 1878	800 1.75	
ASHTABULA Co. 37,107†; Times					
	Rep. maj. 4,430	Tuesday	Rep. 1866	830 1.75	
GEORGETOWN †.....	1,289†; Brown County News	Wednesday	Dem. 1839	1,440 2.00	
BROWN Co. 33,021†; Sentinel					
	Dem. maj. 1,096	Wednesday	Dem. 1874	600 2.09	
GERMANTOWN.....	1,440; Press	Thursday	Dem. 1874	650 2.00	
MONTGOMERY Co. 80,000†; Dem. maj. 1,023					
GRANVILLE.....	1,109; Denison Collegian	Semi-mo	Coll. 1840	1.50	
LICKING Co. 35,756; Dem. maj. 1,476					
GREENFIELD.....	2,167†; Highland Chief	Saturday	Rep. 1865	600 2.00	
HIGHLAND Co. 29,133; Rep. maj. 8					
GREEN SPRING.....	746†; Times	Thursday	Neut. 1830	1.75	
SENECA Co. 30,827; Dem. maj. 707					

		Population.			Estab.	Ten Lines.	
						Circ.	1 mo.
GREENVILLE †	2,520	Democrat	Wednesday	Dem	1855	1,500	\$3.13
DARKE Co	32,278	Journal	Friday	Rep	1832	1,152	3.13
	Dem. maj. 1,089	Sunday Courier	Sunday	Rep	1875	700	3.13
HAMDEN JUNCTION	520 †	Enterprise	Thursday	Ind	1880		1.75
VINTON Co	17,827 †	Dem. maj. 271					
HAMILTON †	12,063 †	Aquarium	Monthly	Hort	1878	1,200	1.00
BUTLER Co	42,550 †	Butler County Democrat	Thursday	Dem	1814	1,600	3.50
	Dem. maj. 2,667	National Zeitung	Thursday	Dem	1864	976	3.50
		News	Evg. ex. Sund.	Rep	1879	1,150	4.17
		Observer	Thursday	Dem	1874	2,600	2.50
		Telegraph (weekly edition News)	Tuesday	Rep	1814	900	3.00
HARRISON	1,417	News	Thursday	Ind	1870	700	3.00
HAMILTON Co	319,572 †	Dem. maj. 539					
HAYESVILLE	576	Journal	Thursday	Neut	1876	750	2.50
ASHLAND Co	21,933	Dem. maj. 628					
HICKSVILLE	*2,372 †	News	Friday	Ind	1874	720	2.50
DEFIANCE Co	22,777 †	Republican	Thursday	Rep	1880		2.50
	Dem. maj. 1,861						
HILLSBORO †	3,231 †	Gazette	Thursday	Dem	1818	1,400	2.09
HIGHLAND Co	29,133	Highland News	Thursday	Rep	1887	1,450	2.09
	Rep. maj. 8						
HUBBARD	1,583	Signal	Friday	Gbk	1877	750	2.00
TRUMBULL Co	33,000 †	Rep. maj. 2,649					
HUDSON	*1,813 †	Enterprise	Saturday	Ind	1875	700	2.00
SUMMIT Co	43,784 †	Rep. maj. 1,178					
HURON	697	Erie County Reporter (dated)	Thursday	Local	1879	600	2.00
ERIE Co	23,188	at Berlin Heights and Ver-					
	Rep. plur. 46	million also					
IRONTON †	8,852 †	Busy Bee	Wednesday	Rep	1880		2.50
LAWRENCE Co	31,330	Iron Era	Saturday	Ind	1877	1,240	2.25
	Rep. maj. 995	Irononian	Tuesday	Ind	1879		2.00
		Register	Thursday	Rep	1850	1,750	2.09
		Wæchter am Ohio	Friday	Ind	1872	720	2.50
JACKSON †	3,014 †	Herald	Thursday	Dem	1859	1,000	2.50
JACKSON Co	21,759	Standard	Thursday	Rep	1847	1,416	2.50
	Rep. maj. 560						
JAMESTOWN	879 †	Tribune	Friday	Rep	1877	800	2.00
GREENE Co	39,873 †	Rep. maj. 1,927					
JEFFERSON †	1,953 †	Ashtabula Sentinel	Wed. and Sat.	Rep	1832	1,425	3.50
ASHTABULA Co	37,107 †	Gazette	Friday	Rep	1876	960	2.50
	Rep. maj. 4,430						
KENT		Saturday Bulletin	Saturday	Ind	1866	1,200	2.50
PORTAGE Co	24,534	Rep. maj. 665					
KENTON †	4,500 †	Hardin County Democrat	Thursday	Dem	1865	1,250	2.50
HARDIN Co	26,327 †	Republican	Thursday	Rep	1847	1,050	2.50
	Rep. maj. 109						
KNOXVILLE	165	Banner of Zion	Monthly	Evan	1876	800	1.00
JEFFERSON Co	33,000 †	Rep. maj. 1,106					
LANCASTER †	4,725	Eagle	Thursday	Dem	1809	1,600	2.50
FAIRFIELD Co	31,133	Free Press	Saturday	Ind	1879	1,104	2.50
	Dem. maj. 1,822	Gazette	Thursday	Rep	1826	1,500	2.50
		Saturday Journal	Saturday	Dem	1876	1,720	2.50
LA RUE		News	Wednesday	Ind	1877	408	2.00
MARION Co	16,134	Dem. maj. 664					
LEBANON †	2,749	Gazette	Friday	Ind	1877	1,130	2.00
WARREN Co	26,689	Patriot	Thursday	Dem	1867	1,100	2.50
	Rep. maj. 1,532	Western Star	Wednesday	Rep	1806	1,944	2.50
LEESVILLE		Connotton Valley Times	Thursday	Ind	1877	696	2.00
CARROLL Co	14,491	Rep. maj. 502					
LEETONIA	2,552 †	Reporter	Friday	Ind	1871	955	1.75
COLUMBIANA Co	48,443 †	Rep. maj. 1,133					
LEIPSIK	290	Free Press	Friday	Ind	1878		1.75
PUTNAM Co	17,081	Dem. maj. 1,563					

† County-seat. * Township: population of place not reported separately. † Census of 1880.

	Population.			Estab.	Ten Lines.
				Circ.	1 mo.
LIMA †	7,700†	Allen County Democrat	Thursday	Dem	1856 1,736 \$2.50
ALLEN Co.	23,623	Allen County Republican	Friday	Rep	1874 1,200 2.50
Dem. maj. 1,019		Courier (German)	Thursday	Dem	1877 800 2.00
		Democratic Times	Saturday	Dem	1879 1,550 2.00
		Gazette	Wednesday	Rep	1854 1,400 2.00
LITHOPOLIS	394	Home News	Friday	Ind.	1879 600 2.50
FAIRFIELD Co.	31,133; Dem. maj. 1,822				
LOGAN †	1,827	Hocking Sentinel	Thursday	Dem	1842 850 2.50
HOCKING Co.	17,925	Hocking Valley Gazette	Wednesday	Rep	1877 500 2.50
Dem. maj. 781		Republican	Thursday	Rep	1869 672 2.50
LONDON †	3,102†	Enterprise	Wednesday	Ind.	1872 912 2.00
MADISON Co.	21,000†	Madison County Democrat	Wednesday	Dem	1857 1,000 2.50
Rep. maj. 21		Times	Friday	Rep	1854 1,300 3.75
LORAIN	1,460†	Times	Thursday	Ind.	1879 608 1.75
LOBAIN Co.	35,087†; Rep. maj. 2,228				
LOUDONVILLE	811	Advocate	Saturday	Neut	1872 850 2.50
ASHLAND Co.	21,933	Democrat	Friday	Dem	1879 750 1.75
Dem. maj. 628					
MCARTHUR †	907†	Enquirer	Wednesday	Dem	1851 1,090 2.09
VINTON Co.	17,227†	Journal	Thursday	Rep	1879 500 2.09
Dem. maj. 271		Vinton Record	Thursday	Rep	1850 1,000 2.09
MCCONNELLSVILLE †	1,646	Democrat	Friday	Dem	1871 800 2.50
MORGAN Co.	20,363	Herald	Friday	Rep	1836 1,342 2.50
Rep. maj. 161					
MADISON	2,723†	Index	Friday	Local	1880 2.25
LAKE Co.	16,333†; Rep. maj. 1,756				
MANCHESTER	1,492†	Independent	Thursday	Ind.	1878 835 2.50
ADAMS Co.	27,929†; Dem. maj. 555				
MANSFIELD †	8,029	Call	Saturday		1876 2,500 4.00
RICHLAND Co.	32,516	Courier (German)	Friday	Dem	1872 900 2.75
Dem. maj. 740		Herald	Thursday	Ind. Rep.	1818 1,700 2.75
		Ohio Liberal	Wednesday	Dem	1872 1,500 2.75
		Richland Shield and Banner	Saturday	Dem	1840 1,968 2.75
MARIETTA †	5,433†	College Ohio	Monthly	Coll.	1872 2.50
WASHINGTON Co.	43,321†	Register	Thursday	Rep	1801 2,250 3.00
Dem. maj. 100		Times	Thursday	Dem	1864 1,600 3.00
		Zeitung	Saturday	Dem	1868 840 2.50
MARION †	2,531	Democratic Mirror	Thursday	Dem	1840 1,320 2.50
MARION Co.	16,134	Independent	Thursday	Rep	1857 1,140 2.50
Dem. maj. 664					
MARTIN'S FERRY		Ohio Valley News	Thursday	Ind. Rep.	1872 975 2.50
BELMONT Co.	39,714; Dem. maj. 7				
MARYSVILLE †	2,343†	Tribune	Wednesday	Rep	1839 1,300 2.50
UNION Co.	22,174†	Union County Journal	Tuesday	Dem	1873 650 2.50
Rep. maj. 842					
MASON	337	Herald	Weekly		1880 2.00
WARREN Co.	26,689; Rep. maj. 1,532				
MASSILLON	6,869	American	Wednesday	Rep	1869 960 2.09
STARK Co.	70,000†	Independent	Wednesday	Rep	1863 750 2.09
Dem. maj. 235					
MECHANICSBURG	1,517†	Central Ohio News	Friday	Ind.	1874 Decline 2.09
CHAMPAIGN Co.	27,797†	Herald	Friday	Neut	1879 700 2.09
Rep. maj. 640					
MEDINA †	1,433†	Democrat	Thursday	Dem	1876 1,180 2.00
MEDINA Co.	20,092	Gleanings in Bee Culture	Monthly	Bee-Kpg.	1873 6,000 3.00
Rep. maj. 896		Medina County Gazette	Friday	Rep	1835 1,650 2.00
MIAMISBURG	1,425	Bulletin	Friday	Ind.	1867 550 2.09
MONTGOMERY Co.	80,000†; Dem. maj. 1,023				
MIDDLEPORT	2,236	Meigs County Herald	Saturday	Dem	1876 1,125 2.00
MEIGS Co.	31,465	Meigs County Republican	Wednesday	Ind.	1871 888 2.00
Rep. maj. 1,172					
MIDDLETOWN	4,523†	Journal	Thursday	Ind.	1859 632 2.00
BUTLER Co.	42,550†	Signal	Friday	Ind.	1874 800 2.00
Dem. maj. 2,667					
MILAN	774	Advertiser	Saturday	Ind. Rep.	1870 500 2.50
ERIE Co.	28,188	Friend of the Family	Monthly	Family	1880 1.00
Rep. plur. 46					
MILLERSBURG †	1,457	Holmes County Farmer	Thursday	Agric.	1828 1,600 2.09
HOLMES Co.	18,177	Holmes County Republican	Thursday	Rep	1840 1,224 2.09
Dem. maj. 1,928					

		Population.			Estab.	Ten Lines.	
						Circ.	1 mo.
MONROEVILLE	2,359†	Spectator	Thursday	Neut	1870	500	\$2.09
HURON Co		30,232†; Rep. maj. 1,422					
MORROW	708	Telegram	Thursday	Ind.	1876	800	2.09
WARREN Co		26,639; Rep. maj. 1,532					
MOUNT GILEAD †	1,300†	Morrow County Sentinel	Wednesday	Rep.	1843	1,250	2.75
MORROW Co		19,139†; Union Register	Wednesday	Dem.	1862	1,050	2.75
Rep. maj. 318							
MOUNT VERNON †	4,376	Democratic Banner	Thursday	Dem.	1842	1,800	2.09
KNOX Co		26,333; Kokosing Valley Recrd.	Weekly	Ind. Rep.	1880		2.09
Dem. maj. 58		Park's Floral Magazine	Monthly	Hort.	1871		2.50
		Republican	Thursday	Rep.	1854	1,300	2.25
MOUNT WASHINGTON		Public School Journal	See CINCINNATI.				
HAMILTON Co		260,370; Dem. maj. 539					
NAPOLEON †	3,032†	Democratic Northwest	Thursday	Dem.	1853	1,150	2.09
HENRY Co		20,470†; Henry County Signal	Thursday	Rep.	1865	742	2.09
Dem. maj. 909							
NELSONVILLE		News	Thursday	Neut.	1879	450	2.50
ATHENS Co		23,768; Rep. maj. 1,156					
NEVADA	792†	Enterprise	Friday	Neut.	1872	600	2.09
WYANDOT Co		22,064†; Star	Thursday	Local	1880		2.09
Dem. maj. 537							
NEWARK †	6,698	Advocate	Friday	Dem.	1820	2,500	2.50
LICKING Co		35,755; American	Friday	Rep.	1850	1,600	2.00
Dem. maj. 1,476		Banner	Wednesday	Ind.	1874	1,650	2.00
		Democrat	Wednesday	Dem.	1878	1,200	2.00
NEW BREMEN	868	Stern des Westlichen Ohio	Thursday	Dem.	1875	575	2.09
AUGLAIZE Co		20,041; Dem. maj. 2,033					
NEW COMERSTOWN	878†	Eye	Thursday	Ind.	1878	600	1.75
TUSCARAWAS Co		40,235†; Dem. maj. 953					
NEW HOLLAND	478†	Register	Thursday	Ind.	1880		1.75
PICKAWAY Co		27,348†; Dem. maj. 817					
NEW LEXINGTON †	953	Herald	Thursday	Dem.	1867	1,300	2.09
PERRY Co		18,453; Perry County Democrat	Thursday	Dem.	1879	850	2.50
Dem. maj. 439		Tribune	Thursday	Rep.	1871	1,000	2.09
NEW LISBON †	2,030†	Buckeye State	Thursday	Rep.	1852	1,000	2.75
COLUMBIANA Co		48,443†; Journal	Monday	Ind.	1867	600	2.09
Rep. maj. 1,138		Ohio Patriot	Thursday	Dem.	1808	1,500	2.50
NEW LONDON	1,766†	Record	Friday	Neut.	1870	800	1.25
HURON Co		30,232†; Rep. maj. 1,422					
NEW PHILADELPHIA †	3,072†	Deutsche Beobachter	Wednesday	Dem.	1869	900	2.09
TUSCARAWAS Co		40,235†; Ohio Democrat	Thursday	Dem.	1839	1,300	2.09
Dem. maj. 958		Tuscarawas Advocate	Thursday	Rep.	1819	1,500	2.25
		Tuscarawas Chronicle	See UHRICHSVILLE.				
NEW RICHMOND	2,527†	Independent	Saturday	Ind.	1869	500	1.25
CLERMONT Co		33,761†; Dem. maj. 453					
NEW VIENNA	797†	Christian Worker	Thursday	Evan.	1871	2,000	2.00
CLINTON Co		24,701†; Messenger of Peace	Monthly	Friends.	1871	3,000	2.00
Rep. maj. 1,382		Olive Leaf	Monthly	Friends.	1873		No Advs.
		Record	Friday	Ind.	1880		2.09
NILES	3,882†	Trumbull County Independent	Friday	Ind.	1866	720	2.09
TRUMBULL Co		30,000†; Rep. maj. 2,649					
NORTH AMHERST	1,450†	Record	Thursday	Ind.	1879	500	1.75
LORAIN Co		35,087†; Rep. maj. 2,228					
NORTH BALTIMORE		Sun.	Thursday	Neut.	1879	700	1.25
WOOD Co		24,596; Rep. maj. 821					
NORWALK †	7,094†	Chronicle	Thursday	Rep.	1875	1,750	2.09
HURON Co		30,232†; Experiment	Monday	Dem.	1835	500	2.00
Rep. maj. 1,422		Ohio Adler	Friday	Dem.	1876	450	2.00
		Reflector	Tuesday	Rep.	1829	1,564	2.09
OAK HARBOR	964†	Exponent	Saturday	Ind.	1878		Decline 1.75
OTTAWA Co		20,225†; Press	Friday	Ind.	1874	450	1.75
Dem. maj. 872							
OBERLIN	3,242†	News	Friday	Rep.	1860	1,000	2.00
LORAIN Co		35,087†; Review	Bi-wkly (Fri.)	Coll.	1873		1.00
Rep. maj. 2,228							
ORVILLE	1,441†	Crescent	Tuesday	Neut.	1868	650	1.67
WAYNE Co		40,200†; Dem. maj. 555					

† County-seat. * Township; population of place not reported separately. † Census of 1830.

	Population.		Estab.	Ten Lines.		
				Circ. 1 mo.		
OTTAWA †	1,129	Putnam County Sentinel	Thursday	Dem 1852	1,200	\$2.80
PETNAM Co.	17,051	Dem. maj. 1,563				
OXFORD	1,744	Citizen	Wednesday	Ind. 1854	518	2.00
BUTLER Co.	42,550	Dem. maj. 2,667				
PAINESVILLE †	5,514	Advertiser	Saturday	Ind. 1864	625	1.25
LAKE Co.	16,338	Northern Ohio Journal	Saturday	Dem 1871	2,280	1.00
Rep. maj. 1,756		Telegraph	Thursday	Rep 1822	2,000	2.00
PAULDING †	*448	Democrat	Thursday	Dem 1874	700	1.50
PAULDING Co.	8,544	Paulding County Gazette	Thursday	Rep 1866	650	1.50
Rep. maj. 133						
PEMBERVILLE		Independent	Friday	Ind. 1877	500	1.75
WOOD Co.	24,596	Rep. maj. 821				
PERRYSBURG	1,835	Journal	Friday	Rep 1852	815	1.75
WOOD Co.	24,596	Rep. maj. 821				
PIKETON	638	Courier	Thursday	Rep 1877	675	2.50
PIKE Co.	15,447	Dem. maj. 681				
PIONEER	606	Border Alliance	Saturday	Ind. 1879	500	1.75
WILLIAMS Co.	23,842	Christian Messenger	Bi-wkly. (Wed.)	Rel. & Temp. 1880		1.50
Rep. maj. 146						
PIQUA	5,967	Correspondent (German)	Wednesday	Ind. 1878		1.50
MIAMI Co.	32,740	Journal	Thursday	Rep 1849	750	2.00
Rep. maj. 856		Miami Democrat	Saturday	Dem 1863	900	1.50
		Miami Helmet	Thursday	Ind. 1874	1,000	1.50
PLYMOUTH	708	Advertiser	Saturday	Rep 1853	635	2.00
RICHLAND Co.	32,516	Dem. maj. 740				
POMEROY †	5,824	Journal (German)	Saturday	Ind. 1879	1,008	2.00
MEIGS Co.	31,465	Meigs County Telegraph	Wednesday	Rep 1845	1,440	2.00
Rep. maj. 1,172						
PORT CLINTON †	1,608	Ottawa County News	Friday	Dem 1865	950	1.67
OTTAWA Co.	20,225	Ottawa County Reporter	Friday	Rep 1874	<i>Decline</i>	1.67
Dem. maj. 872						
PORTSMOUTH †	11,318	Blade	Saturday	Rep 1876	1,200	1.75
SCIOTO Co.	33,000	Correspondent (German)	Friday	Ind. 1856	1,137	2.00
Rep. maj. 326		Times	Saturday	Dem 1856	2,100	2.00
		Tribune and Republican	Wednesday	Rep 1894	1,800	2.00
PROSPECT	*1,280	Monitor	Saturday	Ind. 1878	386	1.75
MARION Co.	16,184	Dem. maj. 664				
QUAKER CITY	1,955	Independent	Thursday	Ind. 1875	700	1.75
GUERNSEY Co.	23,838	Rep. maj. 626				
RAVENNA †	2,188	Portage County Republican	Friday	Rep 1878	744	1.75
PORTAGE Co.	24,584	Republican-Democrat	Wednesday	Rep 1880	1,750	1.75
Rep. maj. 665						
RICHWOOD	1,250	Gazette	Thursday	Ind. 1872	666	1.75
UNION Co.	22,174	Rep. maj. 842				
ROCK CREEK	665	Banner	Wednesday	Ind. 1877	700	2.09
ASHTABULA Co.	37,107	Rep. maj. 4,430				
SABINA	757	News	Thursday	Non-pol. 1877	575	1.75
CLINTON Co.	24,701	Rep. maj. 1,332				
ST. CLAIRSVILLE †	1,056	Belmont Chronicle	Thursday	Rep 1813	1,350	2.50
BELMONT Co.	39,714	Gazette	Thursday	Dem 1812	1,400	2.50
Dem. maj. 7						
ST. PARIS	*1,168	Examiner	Friday	Rep 1876		2.00
CHAMPAIGN Co.	27,797	Rep. maj. 640				
SALEM	4,043	Educational Notes and Queries	Monthly	Educ 1825		1.20
COLUMBIANA Co.	48,443	Era	Wednesday	Rep 1873	960	2.09
Rep. maj. 1,138		Mutual Underwriter	Monthly	Ins 1876		1.50
		National Greenback	Tuesday	Nat. 1878		1.75
		Ohio Educational Monthly	Monthly	Educ 1852	2,250	3.50
		and National Teacher	Monthly	Educ 1852	2,250	3.50
		Republican	Thursday	Rep 1823	1,008	2.50
SANDUSKY †	13,000	Demokrat	Tues. and Fri.	Ind. 1861	600	3.50
ERIE Co.	28,188	Demokrat	Wednesday	Ind. 1856	600	2.50
Rep. plur. 46		Ice and Fish News	Monthly	Trade 1879		1.00
		Journal	Thursday	Dem 1866	825	2.09
		Register	Morn. ex. Sund.	Rep 1843	1,775	5.00
		Register	Tu. Th. & Sat.	Rep 1843	600	3.50
		Register	Wednesday	Rep 1822	2,350	2.50
		Tribune	Saturday	1879	1,500	2.50

Population.				Estab.	Ten Lines.	
					Circ.	1 mo.
SCIO	509†	Herald	Friday	Neut	1879	\$2.09
HARRISON Co. 20,407†; Rep. maj. 512						
SEVILLE	597	Times	Thursday	Ind	1871	2.09
MEDINA Co. 20,092; Rep. maj. 896						
SHELBY	1,807	News	Thursday	Dem	1868	2.00
RICHLAND Co. 32,516 Times; Dem. maj. 740			Saturday	Rep	1876	2.00
SHILOH	297	Review	Thursday	Ind	1873	1.50
RICHLAND Co. 32,516; Dem. maj. 740						
SHREVE	909†	Journal	Friday	Neut	1867	1.75
WAYNE Co. 40,200†; Dem. maj. 555						
SIDNEY †	2,908	Journal	Friday	Rep	1832	1.75
SHELBY Co. 20,748 Shelby County Democrat; Dem. maj. 1,156			Friday	Dem	1849	2.50
SLOAN'S STATION		Sloan's Enterprise	Semi-mo.	Rep	1879	1.50
JEFFERSON Co. 33,000†; Rep. maj. 1,106						
SOMERSET	1,153	Press	Thursday	Gbk	1873	2.00
PERRY Co. 18,453; Dem. maj. 439						
SO. CHARLESTON	900†	Clark County Republican	Wednesday	Rep	1878	2.50
CLARK Co. 41,721†; Rep. maj. 1,552						
SOUTH TOLEDO		Advertiser	Friday	Ind	1872	2.00
LUCAS Co. 46,722; Rep. maj. 888						
SPENCERVILLE		Journal	Thursday	Ind	1879	2.09
ALLEN Co. 23,623; Dem. maj. 1,019						
SPRINGFIELD †	20,727†	Farm and Fireside	Semi-mo.	Agric	1877	12.00
CLARK Co. 41,721†; Rep. maj. 1,552			Evg. ex. Sund.	Ind. Rep.	1879	4.17
		Gazette	Friday	Ind. Rep.	1873	2.50
		Journal (German)	Friday		1874	1.60
		Leffel's Illustrated Milling and Mechanical News	Monthly	Mech	1870	4.00
		Live Patron	Saturday	Agric	1875	2.00
		Republic	Evg. ex. Sund.	Rep	1854	7.00
		Republic	Mon. Wed. & Fri.	Rep	1853	3.50
		Republic	Thursday	Rep	1820	2.50
		Sunday Morning News	Sunday	Neut	1873	2.50
		Transcript	Thursday	Dem	1849	2.50
		Wittenberger	Monthly	Coll.	1873	1.00
STEUBENVILLE †	12,034†	Gazette	Evg. ex. Sund.	Dem	1873	2.00
JEFFERSON Co. 33,000†; Rep. maj. 1,106			Friday	Dem	1865	3.00
		Germany	Saturday	Ind	1876	1.00
		Herald	Evg. ex. Sund.	Rep	1805	6.75
		Herald	Friday	Rep	1806	6.75
		Ohio Press	Friday	Ind. Rep.	1879	2.09
		Sunday Chronicle	Sunday		1879	2.00
		Sunday Times	Sunday	Ind	1879	2.00
STRONGSVILLE	1,028†	Young Folks' Musical Monthly	Monthly	Mus	1880	1.00
CUYAHOGA Co. 163,323†; Rep. maj. 3,433						
TIFFIN †	7,822†	Advertiser	Thursday	Dem	1832	2.50
SENECA Co. 30,827; Dem. maj. 707			Evg. ex. Sund.		1877	6.00
		Presse	Friday	Dem	1872	2.50
		Tribune	Thursday	Rep	1848	2.50
TIPPECANOE CITY	1,204	Herald	Saturday	Rep	1869	2.50
MIAMI Co. 32,740; Rep. maj. 856						
TOLEDO †	31,534	Bee (weekly edition of Evening Bee)	Friday	Ind	1877	2.50
LUCAS Co. 46,722; Rep. maj. 888			Evg. ex. Sund.	Rep	1839	5.55
		Blade	Tu. Th. & Sat.	Rep	1843	5.00
		Blade	Thursday	Rep	1847	20.00
		Commercial (weekly edition of Morning Commercial)	Thursday	Ind	1850	2.50
		Evening Bee	Evg. ex. Sund.	Ind	1876	5.55
		Express (German)	Evg. ex. Sund.	Ind. Rep.	1870	5.00
		Express (German)	Saturday	Ind. Rep.	1853	2.60
		Journal	Tuesday	Ind	1879	1.75
		Journal	Sunday	Ind	1868	2.75
		Medical and Surgical Journal	Monthly	Med	1877	1.50
		Morning Commercial	Morn. ex. Sund.	Ind	1858	5.55

† County-seat. * Township: population of place not reported separately. ‡ Census of 1880.

	Population.			Estab.	Circ.	Ten Lines. 1 mo.
TOLEDO† (Continued)		National Literary Monthly	Monthly	Lit.	1880	\$1.50
		Northern Ohio Democrat	Wednesday	Dem	1870	5,550 2.75
		Railroader	Monthly	R.R.	1878	1,800 2.50
		Sunday Democrat (Sunday ed.) of Northern Ohio Democrat	Sunday	Dem	1870	5,500 2.75
		Times	Saturday	Dem	1873	1,500 2.50
		Volkfreund	Saturday	Gbk	1879	1,500 2.00
		Whitney's Musical Guest and Literary Journal	Quarterly	Mus. & Lit.	1868	3,500 2.50
						(Musical advertisements only.)
TROY†	3,905	Miami Union	Saturday	Rep	1864	1,250 1.50
MIAMI Co.	32,740	Rep. maj. 856				
UHRICHSVILLE	2,790†	Tuscarawas Chronicle (dated at New Philadelphia-also)	Thursday	Rep	1875	1,570 2.09
TUSCARAWAS Co.	40,285†	Dem. maj. 953				
UPPER SANDUSKY†	3,549†	Tuscarawas Democrat	Thursday	Dem	1879	700 2.09
WYANDOT Co.	22,064†	Wyandot Democratic Union	Thursday	Dem	1867	1,600 2.50
		Dem. maj. 537	Wyandot Republican	Thursday	Rep	1846 1,012 2.50
URBANA†	6,252†	Champaign Democrat (weekly edition of Union)	Thursday	Dem	1862	1,296 2.50
CHAMPAIGN Co.	27,797†	Rep. maj. 640				
		Citizen and Gazette	Thursday	Rep	1839	1,400 2.45
		News	Evg. ex. Sund.	Rep	1863	Decline 5.00
		News	Tuesday	Rep	1875	Decline 2.50
		Union	Evg. ex. Sund.	Dem	1878	300 5.00
UTICA	394	Herald	Thursday	Rep	1878	Decline 2.90
LICKING Co.	35,753	Dem. maj. 1,476				
VAN WERT†	2,625	Bulletin	Friday	Rep	1860	1,131 2.50
VAN WERT Co.	15,823	Times	Friday	Dem	1866	1,224 2.50
		Dem. maj. 120				
VERMILLION	721	Erie County Reporter	See HURON.			
ERIE Co.	28,138	Rep. plur. 46				
VERSAILLES		Polley	Thursday	Neut	1877	500 2.00
DARKE Co.	32,278	Dem. maj. 1,089				
WADSWORTH	949	Enterprise	Wednesday	Ind	1866	528 2.00
MEDINA Co.	20,092	Rep. maj. 896				
WAKEMAN	*1,469†	Independent Press	Saturday	Ind	1875	1,200 1.00
HURON Co.	30,232†	Rep. maj. 1,422				
WALNUT HILLS		Our Village News	Saturday	Ind	1880	1.75
HAMILTON Co.	319,572†	Dem. maj. 539				
WAPAKONETA†	2,150	Auglaize County Democrat	Thursday	Dem	1848	1,224 2.75
AUGLAIZE Co.	20,041	Bee	Thursday	Rep	1876	800 2.75
		Dem. maj. 2,033				
WARREN†	5,551†	Constitution	Tuesday	Dem	1865	675 2.50
TRUMBULL Co.	30,000†	Record	Friday	Dem	1876	1,000 2.50
		Tribune	Saturday	Rep	1876	2,013 1.75
		Rep. maj. 2,649	Western Reserve Chronicle	Wednesday	Rep	1816 2,200 2.50
WASHINGTON†	2,117	Fayette County Herald	Thursday	Rep	1853	1,200 2.00
FAYETTE Co.	17,170	Fayette Republican	Wednesday	Rep	1879	300 2.00
		Rep. Maj. 490	Ohio State Register	Thursday	Dem	1852 650 2.00
WAUSEON†	1,906	Democratic Expositor	Thursday	Dem	1875	1.25
FULTON Co.	21,208†	Northwestern Republican	Thursday	Rep	1855	1,303 1.25
		Rep. maj. 1,043				
WAVERLY†	1,202	Pike County Republican	Thursday	Rep	1845	650 1.75
PIKE Co.	15,447	Watchman	Tuesday	Dem	1867	650 1.75
		Dem. maj. 631				
WAYNESVILLE	745	Miami Gazette	Wednesday	Neut	1865	500 1.67
WARREN Co.	26,689	Rep. maj. 1,532				
WELLINGTON	1,811†	Enterprise	Thursday	Rep	1867	912 2.09
LORAIN Co.	35,087†	Rep. maj. 2,228				
WELLSVILLE	3,393†	Union	Saturday	Ind	1862	2.09
COLUMBIANA Co.	48,443†	Rep. maj. 1,133				
WESTERVILLE	1,149†	Review	Thursday	Ind	1869	450 2.50
FRANKLIN Co.	86,513†	Dem. maj. 1,739				
WEST LIBERTY	715†	Gazette	Wednesday	Rep	1878	900 2.00
LOGAN Co.	23,028	Rep. maj. 897				
WEST MILTON		Argus	Friday	Ind	1879	450 1.75
MIAMI Co.	32,740	Rep. maj. 856				
WESTON	*1,833	Herald	Saturday	Ind	1879	Decline 2.00
WOOD Co.	24,596	Rep. maj. 821				

		Population.			Estab.	Ten	Lines.
						Circ.	1 mo.
WEST SALEM.....	980†	Monitor.....	Wednesday	Ind.....	1875	700	\$2.09
WAYNE Co.....	49,200†	Dem. maj. 555					
WEST UNION †.....	600†	New Era.....	Friday.....	Rep.....	1877	960	2.09
ADAMS' Co.....	27,929†	People's Defender.....	Thursday.....	Dem.....	1866	912	2.09
Dem. maj. 383		Scion.....	Thursday.....	Rep.....	1853	900	2.09
WEST UNITY.....	884†	Eagle.....	Wednesday.....	Ind.....	1878	800	2.09
WILLIAMS Co.....	23,842†	Rep. maj. 146					
WILLOUGHBY.....	2,524†	Independent.....	Friday.....	Ind.....	1879	550	2.09
LAKE Co.....	16,338†	Rep. maj. 1,756					
WILMINGTON †.....	2,671†	Clinton Republican.....	Thursday.....	Rep.....	1839	1,000	2.09
CLINTON Co.....	24,701†	Journal.....	Wednesday.....	Rep.....	1868	1,200	2.09
Rep. maj. 1,332		Sewing Machine Gazette.....	Monthly.....	Mech.....	1876	1,250	1.50
WOODSFIELD †.....	849†	Monroe Gazette.....	Friday.....	Rep.....	1873	1,000	2.09
MONROE Co.....	26,443†	Spirit of Democracy.....	Tuesday.....	Dem.....	1844	1,554	2.09
Dem. maj. 2,336							
WOOSTER †.....	5,879†	Herald.....	Saturday.....	Ind.....	1877	496	2.09
WAYNE Co.....	49,200†	Republican.....	Thursday.....	Rep.....	1826	1,800	2.09
Dem. maj. 555		Royal Arcanum Journal.....	Monthly.....	Sec.Soc.....	1878	3,000	1.50
		Wayne County Democrat.....	Wednesday.....	Dem.....	1828	2,208	2.50
XENIA †.....	7,009†	Democrat-News.....	Saturday.....	Dem.....	1874	1,500	2.00
GREENE Co.....	30,873†	Gazette.....	Friday.....	Rep.....	1868	1,700	2.00
Rep. maj. 1,927		Sunlight.....	Tuesday.....	Rep.....	1878	1,200	2.00
		Torchlight.....	Wednesday.....	Rep.....	1883	1,850	2.00
YOUNGSTOWN †.....	15,500†	Evening News.....	Evg. ex. Sund.....	Rep.....	1878	1,500	3.50
MAHONING Co.....	31,001	News (wkly. ed. of Evening News).....	Wednesday.....	Rep.....	1878	1,200	2.50
Rep. maj. 152		New Star.....	Wednesday.....	Gbk.....	1879	600	2.50
		Register and Tribune.....	Evg. ex. Sund.....	Rep.....	1874	1,350	5.00
		Register and Tribune.....	Wednesday.....	Rep.....	1852	1,300	2.50
		Rundschau.....	Friday.....	Ind.....	1874	1,480	2.50
		Vindicator.....	Friday.....	Dem.....	1869	1,590	2.50
ZANESVILLE †.....	10,011	Advocate.....	Friday.....	Gbk.....	1870	Decline	2.50
MUSKINGUM Co.....	44,886	Blandy's Journal.....	Monthly.....	Mech. Adv.....	1866		3.34
Dem. maj. 162		Courier.....	Evg. ex. Sund.....	Rep.....	1846	1,300	5.00
		Courier.....	Friday.....	Rep.....	1820	4,000	5.00
		Era.....	Morn. ex. Sund.....	Dem.....	1880		5.00
		Morning Times.....	Morn. ex. Sund.....	Rep.....	1877	1,200	5.00
		Post (German).....	Wednesday.....		1872	650	2.00
		Signal.....	Saturday.....	Dem.....	1864	2,700	2.00
		Times (wkly. ed. Morning Times).....	Thursday.....	Rep.....	1845	1,100	3.00

† County-seat. * Township: population of place not reported separately. ‡ Census of 1833.

INDIANA.

Population 1,680,637.....Dem. Plur. 5,515

STATE CAPITAL, INDIANAPOLIS.

There are 92 Counties in Indiana. Newspapers are published in all.—Cities, Towns, and Villages in which Papers are published number 182, of which 92 designated by a dagger (†) are County Seats.—There are 429 Papers which insert advertisements, published in the State, of which 43 are daily, 2 tri-weekly, 3 semi-weekly, 351 weekly, 1 bi-weekly, 5 semi-monthly, and 21 monthly.

	<i>Population.</i>			<i>Estab.</i>	<i>Ten</i>	<i>Lines.</i>
				<i>Circ.</i>	<i>mo.</i>	
ALBION†	930†	New Era	Thursday	Rep	1872	1,000 \$2.50
NOBLE Co.	22,289†	Dem. maj. 6				
ANDERSON†	4,112†	Democrat	Friday	Dem	1867	1,100 2.00
MADISON Co.	27,497†	Herald	Friday	Ind.	1868	1,100 2.00
	Dem. maj. 706					
ANGOLA†	1,280†	Herald	Wednesday	Dem	1876	700 1.25
STEBEN Co.	14,548†	Steuben Republican	Wednesday	Rep	1856	1,800 2.50
	Rep. maj. 1,023					
ANTIOCH	449	Enterprise	Friday	Gbk	1879	650 2.09
HUNTINGTON Co.	19,036	Dem. plur. 12				
ATTICA	2,273	Ledger	Thursday	Rep	1851	1,128 2.75
FOUNTAIN Co.	16,339	Rep. plur. 34				
AUBURN†	677	Courier	Thursday	Dem	1871	1,008 1.25
DE KALB Co.	17,167	De Kalb County Republican	Thursday	Rep	1875	1,008 1.25
	Dem. maj. 133					
AURORA	4,428†	Dearborn Independent	Thursday	Rep	1868	600 2.50
DEARBORN Co.	26,741†	Saturday News	Saturday	Dem	1874	800 2.50
	Dem. maj. 1,255					
BEDFORD†	2,560	Banner	Thursday	Dem	1872	800 1.25
LAWRENCE Co.	14,628	Common School Teacher	Monthly	Educ	1875	1,000 2.09
	Rep. maj. 179	Journal	Friday	Rep	1877	800 1.25
		Star	Saturday	Neut	1875	1.75
BLOOMFIELD†	1,040†	News	Friday	Rep	1876	1,440 1.25
GREENE Co.	23,057†	Rep. plur. 104				
BLOOMINGTON†	1,032	Courier	Saturday	Dem	1875	800 2.00
MONROE Co.	14,168	Republican Progress	Wednesday	Rep	1835	800 2.00
	Rep. plur. 108					
BLUFFTON†	2,519†	Banner	Thursday	Dem	1849	1,000 2.09
WELLS Co.	13,460†	Chronicle	Thursday	Rep	1869	816 2.09
	Dem. maj. 812					
BOONVILLE†	1,039	Enquirer	Saturday	Dem	1850	960 1.75
WARRICK Co.	17,653	Standard	Thursday	Rep	1875	528 1.75
	Dem. maj. 439					
BOSWELL	356†	Telephone	Saturday	Local	1879	500 2.00
BENTON Co.	11,022†	Rep. maj. 82				
BOURBON	1,060†	Mirror	Thursday	Rep	1871	600 2.00
MARSHALL Co.	23,403†	Dem. maj. 553				
BOWLING GREEN	606†	Clay County Review	Thursday	Dem	1877	600 2.50
CLAY Co.	19,084	Dem. maj. 21				
BRAZIL†	2,136	Argus Magnet	Thursday	Dem	1880	2.50
CLAY Co.	19,084	Clay County Enterprise	Thursday	Rep	1872	600 2.50
	Dem. maj. 21	Miner	Saturday	Ind.	1869	970 2.50
		Western Mirror	Thursday	Dem	1873	1,150 2.50
BRISTOL	631	Banner	Friday	Ind. Rep.	1877	800 2.00
ELKHART Co.	26,026	Rep. maj. 309				
BROOKSTON	561†	Reporter	Friday	Ind.	1873	400 2.00
WHITE Co.	10,554	Rep. maj. 2				

	Population.			Estab.	Per Lines.	
					Circ.	1 mo.
BROOKVILLE†	1,809†	American	Thursday	Rep	1851	768 \$1.75
FRANKLIN Co.	20,502†	Franklin Democrat	Thursday	Dem	1839	700 1.75
Dem. maj. 1,371		Leucht-Thurm	Wednesday	Dem	1872	500 1.60
		Valley Sentinel	Friday	Dem	1878	600 1.75
BROWNSTOWN †	572	Banner	Thursday	Dem	1869	840 1.75
JACKSON Co.	18,974; Dem. maj. 997					
BUNKER HILL	612†	Press	Thursday	Ind.	1875	500 1.75
MIAMI Co.	24,108†; Dem. maj. 59					
BUTLER	*1,209	Record	Thursday	Rep	1877	792 1.67
DE KALB Co.	17,167; Dem. maj. 133					
CAMBRIDGE CITY	2,162	Tribune	Thursday	Rep	1866	800 2.00
WAYNE Co.	34,048	Wayne Citizen	Saturday	Rep	1878	Decline 1.00
Rep. maj. 2,184						
CAMDEN	476	Expositor	Thursday	Local	1879	500 2.09
CARROLL Co.	18,494†	Dem. maj. 192				
CANNELTON †	2,477†	Advance	Saturday	Rep	1879	500 2.50
PERRY Co.	16,902†	Enquirer and Reporter	Thursday	Dem	1853	825 1.25
Dem. maj. 344						
CHARLESTOWN †	2,204	Clark County Record	Saturday	Rep	1859	1,800 1.00
CLARK Co.	24,770; Dem. maj. 953					
CHURUBUSCO	719†	Herald	Friday	Rep	1877	500 2.50
WHITLEY Co.	16,917†; Dem. maj. 333					
CLINTON	564	Herald	Saturday	Neut	1877	700 2.50
VERMILLION Co.	10,840; Rep. maj. 154					
CLOVERDALE	*2,030†	Courier	Thursday	Ind.	1878	600 1.00
PUTNAM Co.	22,276†; Dem. maj. 333					
COLFAX	863†	Chronicle	Saturday	Neut	1877	950 2.25
CLINTON Co.	23,870†; Dem. maj. 171					
COLUMBIA CITY †	2,245†	Commercial	Thursday	Rep	1869	700 2.09
WHITLEY Co.	16,917†	Post	Wednesday	Dem	1851	1,200 2.09
Dem. maj. 333						
COLUMBUS †	3,359	Democrat (weekly edition of	Friday	Dem	1850	1,500 2.50
BARTHOLOMEW Co.	21,133	Evening Democrat)				
Dem. maj. 343		Evening Democrat	Evg. ex. Sund.	Dem	1877	600 5.00
		Evening Republican	Evg. ex. Sund.	Rep	1877	500 1.50
		Republican (weekly edition of	Thursday	Rep	1872	1,000 2.25
		Evening Republican)				
CONNERSVILLE †	3,224†	Examiner	Thursday	Dem	1868	1,200 4.00
FAYETTE Co.	11,247†	News	Wednesday	Rep	1878	800 2.50
Rep. maj. 313		Times	Tuesday	Rep	1877	1,090 2.50
CORYDON †	747	Democrat	Monday	Dem	1857	850 4.50
HARRISON Co.	19,913	Republican	Thursday	Rep	1868	823 3.00
Dem. maj. 643						
COVINGTON †	1,888	Journal	Thur. and Sat.	Gbk	1879	650 2.00
FOUNTAIN Co.	16,339	People's Friend	Thursday	Dem	1841	750 2.09
Rep. plur. 34		Spence's People's Paper	Thursday	Rep	1873	935 2.00
CRAWFORDSVILLE†	3,701	Botanical Gazette	Monthly	Scien	1876	1.00
MONTGOMERY Co.	23,765	News	Evg. ex. Sund.	Ind.	1880	4.17
Dem. plur. 242		Review	Saturday	Dem	1841	1,600 2.09
		Saturday Evening Journal	Saturday	Rep	1848	1,920 2.00
		Star	Thursday	Ind. Rep.	1872	908 1.50
		Wabash	Monthly	Coll	1877	400 1.00
CROWN POINT †		Cosmos	Saturday		1877	450 2.09
LAKE Co.	12,339	Freie Presse	Thursday	Ind.	1875	850 2.00
Rep. maj. 504		Lake County Star	Friday	Local	1873	400 2.09
		Register	Thursday	Rep	1856	800 2.09
DANVILLE †	1,040	Hendricks County Democrat	Wednesday	Dem	1878	1,000 2.09
HENDRICKS Co.	20,277	Hendricks County Union	Thursday	Rep	1864	1,250 2.09
Rep. maj. 864		Normal Teacher	Monthly	Educ	1878	3.00
DECATUR †	1,907†	Democrat	Thursday	Dem	1857	675 2.00
ADAMS Co.	14,417†	Journal	Friday	Rep	1879	650 2.00
Dem. maj. 1,162						
DELPHI †	2,178†	Enterprise	Saturday	Neut	1880	2.00
CARROLL Co.	18,494†	Journal	Wednesday	Rep	1850	850 2.00
Dem. maj. 192		Times	Friday	Dem	1849	964 2.00
DUBLIN	1,076	Wayne Register	Thursday	Rep	1875	600 2.00
WAYNE Co.	34,048; Rep. maj. 2,184					

† County-seat. * Township: population of place not reported separately. ‡ Census of 1880.

	Population.			Estab.	Ten Lines. Circ. 1 mo.	
DUNKIRK.....		Banner.....	Friday.....	Rep.....	1877	500 \$2.00
JAY Co.....	15,000;	Dem. plur. 20				
EDINBURG.....	1,815†	Courier.....	Thursday.....	Ind.....	1875	750 2.09
JOHNSON Co.....	19,532†;	Dem. maj. 199				
ELKHART.....	3,265.....	Democrat.....	Friday.....	Dem.....	1866	700 2.50
ELKHART Co.....	26,026	Evening Review.....	Evg. ex. Sund.	Rep.....	1872	700 5.00
Rep. maj. 309		Herald of Truth.....	Monthly.....	Mennon. 1864		No Advs.
		Herold de Wahrheit.....	Monthly.....	Mennon. 1864		No Advs.
		Mennonitsche Rundschau.....	Semi-mo.....	Agric.....	1880	1.50
		Review (weekly edition of Evening Review).....	Thursday.....	Rep.....	1859	1,000 2.09
ELWOOD.....	751†	Review.....	Friday.....	Local.....	1877	600 1.75
MADISON Co.....	27,497†;	Dem. maj. 706				
EVANSVILLE†.....	29,366†	Argus.....	Saturday.....	Ind.....	1879	2.50
VANDERBURG Co.....	41,753†	Courier.....	Morn. ex. Mond.	Dem.....	1866	3,000 17.50
Dem. plur. 56		Courier.....	Tuesday.....	Dem.....	1866	3,200 6.25
		Demokrat.....	Morn. ex. Mond.	Ind. Dem. 1864		1,600 4.59
		Demokrat.....	Tuesday.....	Ind. Dem. 1864		3,000 2.93
		Dollar Journal (weekly edition of Journal).....	Thursday.....	Rep.....	1831	4,000 5.00
		Evening Tribune.....	Evg. ex. Sund.	1877	1,750 10.00
		Indiana Post.....	Sunday.....	Rep.....	1879	Decline 2.50
		Journal.....	Every Morn.	Rep.....	1831	3,000 12.25
		Journal.....	Sunday Edition.....		2.50
		Journal.....	Tu. Th. & Sat.	Rep.....	1831	500 5.00
		Sunday Demokrat (Sunday edition of Demokrat).....	Sunday.....	Ind. Dem. 1874		1,880 2.50
		Union (German).....	Evg. ex. Sund.	Rep.....	1863	960 4.59
		Union (German).....	Wednesday.....	Rep.....	1863	1,944 2.93
FAIRMOUNT.....	557†	News.....	Thursday.....	Rep.....	1877	400 2.09
GRANT Co.....	22,852†;	Rep. maj. 516				
FORT WAYNE†.....	26,043†	Christian Age.....	Semi-mo.....	Non-Sect. 1877		1,000 1.67
ALLEN Co.....	54,554†	Dispatch-Enterprise.....	Thursday.....	Ind.....	1873	1,700 2.00
Dem. maj. 3,702		Gazette.....	Morn. ex. Sund.	Rep.....	1862	1,250 6.87
		Gazette.....	Monday.....	Rep.....	1862	1,250 2.30
		Indiana Staats Zeitung.....	Wednesday.....	Dem.....	1859	1,400 2.25
		Journal.....	Thursday.....	Rep.....	1869	912 2.50
		News.....	Evg. ex. Sund.	Ind.....	1874	2,350 6.75
		Sentinel.....	Evg. ex. Sund.	Dem.....	1860	4,000 4.00
		Sentinel.....	Wednesday.....	Dem.....	1833	2,100 1.34
		Sunday Morning Mail.....	Sunday.....	Ind.....	1879	1,200 2.00
FOWLER†.....	1,022†	Benton Review.....	Friday.....	Dem.....	1875	580 2.00
BENTON Co.....	11,022†	Era.....	Thursday.....	Rep.....	1872	650 2.00
Rep. maj. 82						
FRANKFORT†.....	3,124†	Banner.....	Thursday.....	Rep.....	1863	1,150 2.25
CLINTON Co.....	23,370†	Crescent.....	Wednesday.....	Dem.....	1851	1,435 2.00
Dem. maj. 171						
FRANKLIN†.....	3,116†	Democrat.....	Friday.....	Dem.....	1879	1,200 2.09
JOHNSON Co.....	19,532†	Jeffersonian.....	Thursday.....	Rep.....	1844	1,600 2.09
Dem. maj. 199		Sunday Republican.....	Sunday.....	Rep.....	1880	2.09
FREDERICKSBURG.....	450†	News.....	Thursday.....	Non-pol. 1879		Decline 2.09
WASHINGTON Co.....	21,500†;	Dem. maj. 715				
GARRETT.....		Herald.....	Thursday.....	Rep.....	1877	500 2.09
DE KALB Co.....	17,167;	Dem. maj. 133				
GENEVA.....	481†	Triumph.....	Wednesday.....	Neut.....	1879	400 2.09
ADAMS Co.....	14,417†;	Dem. maj. 1,162				
GOODLAND.....	623†	Register.....	Saturday.....	Neut.....	1877	516 2.09
NEWTON Co.....	3,003†	Saturday Herald.....	Saturday.....	Neut.....	1876	625 2.09
Rep. maj. 319						
GOSHEN†.....	3,133.....	Democrat.....	Wednesday.....	Dem.....	1837	1,248 3.00
ELKHART Co.....	26,026	Independent.....	Saturday.....	Ind.....	1877	960 2.50
Rep. maj. 309		Times.....	Thursday.....	Rep.....	1856	1,000 2.50
GRANDVIEW.....	800†	Monitor.....	Thursday.....	Ind.....	1864	500 2.92
SPENCER Co.....	21,159†;	Dem. maj. 352				
GREENCASTLE†.....	3,611†	Asbury Monthly.....	Monthly.....	Coll.....	1878	500 1.00
PUTNAM Co.....	22,276†	Banner.....	Thursday.....	Rep.....	1849	1,440 2.09
Dem. maj. 333		Press.....	Wednesday.....	Dem.....	1853	1,200 2.09
		Star.....	Saturday.....	Ind.....	1874	1,488 2.09

	<i>Population.</i>			<i>Estab.</i>	<i>Ten Lines.</i>	<i>Circ. 1 mo.</i>	
GREENFIELD †	2,012†	Hancock Democrat	Thursday	Dem	1860	1,900	\$2.50
HANCOCK Co.	17,133†	Hancock Jeffersonian	Saturday		1878	1,200	2.09
Dem. maj. 479		Independent Medical Investigator	Monthly	Med.	1879		1.00
		Odd Fellows' Chronicle	Saturday	I.O.O.F.	1870	700	2.09
GREENSBURG †	*3,129†	Decatur News	Wed. and Sat.	Dem	1868	960	2.75
DECATUR Co.	19,800†	Saturday Review	Saturday	Rep.	1879	800	2.50
Rep. maj. 46		Standard	Friday	Rep.	1835	1,100	2.75
HAGERSTOWN	830	Exponent	Thursday	Ind.	1874	850	2.00
WAYNE Co.	34,048; Rep. maj. 2,184						
HARTFORD CITY †	878	News	Thursday	Rep.	1852	750	2.09
BLACKFORD Co.	6,272	Telegram	Thursday	Dem	1877	600	2.09
Dem. maj. 14							
HOBART	*1,037	Journal	Saturday	Ind. Rep.	1878	1,200	2.09
LAKE Co.	12,339; Rep. maj. 504						
HUNTINGBURG	782†	Signal (German)	Thursday	Ind.	1867	970	1.25
DUBOIS Co.	16,343†; Dem. maj. 1,624						
HUNTINGTON †	2,925	Democrat	Thursday	Dem	1847	1,338	2.09
HUNTINGTON Co.	19,036	Indiana Herald	Wednesday	Rep.	1848	1,250	2.09
Dem. plur. 12		Lime City News	Saturday	Ind.	1878	1,100	2.09
INDIANAPOLIS †	76,200†	Drainage and Farm Journal	Monthly	Agric.	1879	1,500	1.67
MARION Co.	108,000†	Indiana Farmer	Saturday	Agric.	1835	20,840	7.00
Rep. maj. 837		Indiana School Journal	Monthly	Educ.	1856	4,166	3.50
		Indiana State Journal (weekly edition of Journal)	Wednesday	Rep.	1824	11,000	6.00
		Indiana State Sentinel (weekly edition of Sentinel)	Wednesday	Dem.	1821	6,915	2.94
		Journal	Every Morn.	Rep.	1824	7,500	9.62
			Sunday Edition				2.75
			Thirty insertions, including Sunday				11.10
		Journal of Freedom and Right	Thursday	Liq. Trade.	1878		3.00
		Leader	Saturday	Rep.	1879		3.00
		Masonic Advocate	Monthly	Mason.	1868	4,500	1.00
		Mechanical Journal	Monthly	Mech.	1875	5,000	1.00
		Millstone	Monthly	Mech.	1875	6,000	4.00
		Morning Watch	Monthly	Rellg.	1867		1.00
		News	Evg. ex. Sund.	Ind.	1869	11,000	10.00
		News	Wednesday	Ind.	1869	1,000	3.34
		Odd Fellows' Talisman	Monthly	I.O.O.F.	1868		3.00
		Official Railway Guide	Monthly	R.R.	1869	10,000	1.50
		People	Saturday	Ind.	1870	8,000	4.25
		Pythian Journal	Monthly	K. of P.	1874		1.50
		Republican	Saturday	Rep.	1879		2.50
		Saturday Herald	Saturday	Rep.	1873	6,000	3.00
		Sentinel	Every Morn.	Dem.	1821	6,041	10.50
			Sunday Edition				2.94
			Thirty insertions, including Sunday				13.44
		Spottvogel	Sunday	Humor	1866	3,500	2.75
		Sun.	Wednesday	Gbk.	1873		2.50
		Sunday Morning Call	Sunday	Fam.	1880		2.50
		Telegraph (German)	Every Morn.	Ind. Dem.	1865	1,700	8.34
			Sunday Edition				2.75
			Thirty insertions, including Sunday				11.09
		Telegraph and Volksblatt (weekly edition of Telegraph)	Saturday	Ind. Dem.	1848	3,200	2.75
		Tribune	Saturday	Rep.	1878	800	2.50
		Tyro	Monthly	Coll.	1878	350	1.00
		Western Citizen	Saturday	Ind. Rep.	1876	2,500	2.50
		Western Sportsman and Live Stock News	Saturday	Sport.	1878	1,645	2.50
		Zukunft	Thursday	Ind.	1867	2,400	2.75
RELAND	115†	Argus	Thursday	Rep.	1880		2.50
DUBOIS Co.	16,343†; Dem. maj. 1,624						
JASPER †	1,052†	Courier	Friday	Dem.	1853	500	2.09
DUBOIS Co.	16,343†	Times	Saturday	Dem.	1876	450	2.00
Dem. maj. 1,624							

† County-seat. * Township: population of place not reported separately. ‡ Census of 1880.

	Population.		Estab.	Ten Lines.
				Circ. 1 mo.
JEFFERSONVILLE	10,000†	Evening News.....	Evg. ex. Sund. Dem 1872	500 \$4.17
CLARK Co.....	24,770	Evening Times.....	Evg. ex. Sund. Dem 1880	4.17
Dem. maj. 958		National Democrat (weekly edition of Evening News).....	ThursdayDem 1872	650 3.50
		Times (wkly. edit. Evening Times).....	Friday.....Dem 1880	3.50
JONESBORO	763†	Eagle.....	Friday.....Rep 1876	475 2.09
GRANT Co.....	22,852†	Rep. maj. 516		
KENDALLVILLE	2,371†	Bee Keepers' Guide.....	MonthlyBee-Kpg. 1878	1.00
NOBLE Co.....	22,289†	News	ThursdayDem 1877	700 2.50
Dem. maj. 6		Standard.....	ThursdayRep 1863	1,200 2.50
KENTLAND†	982†	Gazette.....	ThursdayRep 1865	800 3.34
NEWTON Co.....	8,003†	People's Press	Friday.....Gbk 1874	500 1.75
Rep. maj. 319				
KNIGHTSTOWN	1,694†	Banner.....	Friday.....Rep 1867	600 2.00
HENRY Co.....	24,069†	Dental News.....	Monthly.....Dent.... 1878	400 1.50
Rep. maj. 1,534				
KNOX†	370†	Starke County Enterprise.....	ThursdayRep 1876	500 2.00
STARKE Co.....	5,106†	Starke County Ledger.....	ThursdayDem 1869	500 2.00
Dem. maj. 132				
KOKOMO†	4,042†	Dispatch.....	ThursdayDem 1870	2,200 3.00
HOWARD Co.....	19,411†	Evening Gazette.....	Evg. ex. Sund. Rep 1880	6.67
Rep. maj. 1,092		Saturday Tribune.....	SaturdayRep 1851	2,000 3.50
		Tuesday Gazette (weekly edi- tion of Evening Gazette).....	TuesdayRep 1879	1,400 3.00
LADOGA	878.	Leader.....	ThursdayNeut 1879	400 2.50
MONTGOMERY Co.	23,765	Dem. plur. 242		
LAFAYETTE†	13,506.	Courier	Evg. ex. Sund. Rep 1847	6.55
TIPPECANOE Co.	33,515	Courier	Tuesday.....Rep 1881	2.78
Rep. maj. 477		Dispatch.....	Evg. ex. Sund. Dem 1866	1,500 3.17
		Dispatch.....	ThursdayDem 1869	1,200 3.00
		Home Journal.....	ThursdayNeut 1874	2.50
		Journal	Morn. ex. Sund. Rep 1829	2,000 5.00
		Journal	Friday.....Rep 1829	3,000 2.09
		Sunday Morning Leader.....	SundayRep 1874	3,200 2.50
		Sunday Times.....	SundayInd..... 1879	2.50
		Temperance Herald.....	Bi-wkly. (Sat.) Temp. ... 1879	2,000 2.00
		Trade Journal.....	Semi-mo.Com.... 1878	2,500 2.00
LAGRANGE†	1,487†	Democrat	ThursdayDem 1879	800 2.20
LAGRANGE Co.	15,639†	Register	Friday.....Ind.... 1874	1,045 2.20
Rep. maj. 886		Standard	ThursdayRep 1853	1,300 2.20
LA PORTE†	6,184†	Argus	ThursdayDem 1869	1,500 2.50
LA PORTE Co.	30,943†	Herald-Chronicle.....	ThursdayRep 1832	2,000 2.50
Dem. maj. 363		Journal (German).....	SaturdayDem 1877	1,250 2.50
LARWILL	607†	Blade.....	ThursdayInd..... 1879	300 2.09
WHITLEY Co.	16,917†	Dem. maj. 333		
LAUREL	1,886†	Review.....	Friday.....Rep 1878	2.00
FRANKLIN Co.	20,502†	Dem. maj. 1,371		
LAWRENCEBURG†	4,700†	Press	ThursdayRep 1843	1,100 2.09
DEARBORN Co.	26,741†	Register.....	ThursdayDem 1837	1,400 2.09
Dem. maj. 1,255				
LEAVENWORTH†	716†	Crawford County Democrat ..	Wednesday...Dem 1872	750 2.30
CRAWFORD Co.	12,264†	Crawford County Herald.....	ThursdayRep 1879	600 2.50
Dem. maj. 149				
LEBANON†	2,625.	National Greenbacker	Thursday.....Gbk.... 1883	2.50
BOONE Co.	25,270†	Patriot	ThursdayRep 1854	1,050 2.50
Rep. plur. 170		Pioneer.....	ThursdayDem 1859	800 2.50
LEWISVILLE	446†	Democrat	ThursdayDem 1878	762 2.75
HENRY Co.	24,069†	Rep. maj. 1,534		
LIBERTY†	1,100†	Herald.....	ThursdayRep 1851	1,038 2.09
UNION Co.	7,976†	Mail	ThursdayInd. Dem. 1878	580 2.09
Rep. maj. 222				
LIGONIER	2,009†	National Banner.....	ThursdayDem 1866	1,338 3.00
NOBLE Co.	22,289†	Dem. maj. 6		
LOGANSPORT†	8,950.	Journal	Morn. ex. Mond. Rep 1876	1,040 5.00
CASS Co.	24,193	Journal	SaturdayRep 1843	1,600 3.00
Dem. maj. 411		Our Young Men	MonthlyY.M.C.A. 1879	1.00
		Pharos	Evg. ex. Sund. Dem 1874	725 5.00
		Pharos	ThursdayDem 1884	1,650 3.00
		Saturday Chronicle.....	SaturdayInd..... 1875	3,100 3.00
		Sunday Chronicle.....	Sunday.....Ind..... 1875	1,800 3.00

	Population.			Estab.	Ten Lines.	
					1 mo.	
LOGOOTEETEE	886†	Sun.	Thursday	Dem	1880	\$2.09
MARTIN Co.	13,441†	Tribune	Thursday	Rep	1874	750 2.09
Dem. maj.	443					
LOWELL		Local News	Thursday	Ind	1880	2.09
LAKE Co.	12,339; Rep. maj. 504					
MADISON †	10,709	Courier	Evg. ex. Sund.	Rep	1849	864 4.38
JEFFERSON Co.	29,741	Courier	Wednesday	Rep	1887	1,944 2.98
Rep. maj.	187	Dollar Star (weekly edition of Evening Star)	Wednesday	Rep	1876	900 3.00
		Evening Star	Evg. ex. Sund.	Rep	1876	800 5.00
			Wednesday	Dem	1870	1,300 1.50
MARION †	3,182†	Chronicle	Thursday	Rep	1867	1,885 3.00
GRANT Co.	22,852†	Democrat	Friday	Dem	1870	1,680 2.00
Rep. maj.	516					
MARTINSVILLE †	1,131	Gazette	Saturday	Dem	1848	580 2.09
MORGAN Co.	17,528	Republican	Thursday	Rep	1870	1,248 2.09
Rep. maj.	131					
MICHIGAN CITY	7,352†	Dispatch	Thursday	Dem	1879	2.50
LA PORTE Co.	30,943†	Enterprise	Saturday	Rep	1857	650 2.50
Dem. maj.	363					
MIDDLEBURY	*1,709	Record	Friday	Rep	1878	816 2.00
ELKHART Co.	26,026; Rep. maj. 309					
MILFORD	432	Reflector (dated at Syracuse also)	Friday	Ind	1879	500 2.00
KOSCIUSKO Co.	23,531; Rep. maj. 507					
MISHAWAKA	2,640†	Enterprise	Friday	Rep	1854	800 2.09
St. JOSEPH Co.	33,114†; Rep. maj. 7					
MITCHELL	1,087	Commercial	Thursday	Rep	1866	528 1.50
LAWRENCE Co.	14,628	Times	Thursday	Dem	1877	550 1.50
Rep. maj.	179					
MONROEVILLE	573†	Democrat	Thursday	Dem	1869	Decline 2.00
ALLEN Co.	54,554†; Dem. maj. 3,702					
MONTEZUMA	624	Era	Wednesday	Dem	1876	750 2.09
PARKE Co.	18,166; Rep. maj. 474					
MONTICELLO †	1,193	Democrat	Friday	Dem	1865	500 2.50
WHITE Co.	10,554	Herald	Thursday	Rep	1862	875 2.50
Rep. maj.	2	National	Saturday	Gbk	1873	500 2.50
MONTPELIER		Enterprise	Wednesday	Non-pol.	1880	2.00
BLACKFORD Co.	6,272; Dem. maj. 14					
MOORESVILLE	1,229	Herald	Friday	Ind	1875	500 2.25
MORGAN Co.	17,528; Rep. maj. 131					
MOROCCO	174†	Courier	Wednesday	Ind	1877	300 2.09
NEWTON Co.	8,003†; Rep. maj. 319					
MOUNT VERNON †	2,380	Democrat	Thursday	Dem	1867	1,400 2.50
POSEY Co.	19,185	Sun.	Saturday	Rep	1879	600 2.50
Dem. maj.	679	Western Star	Thursday	Dem	1877	1,200 2.50
		Wochenblatt	Friday	Ind	1875	960 2.00
MUNCIE †	2,992	Democrat	Thursday	Dem	1872	1,030 1.87
DELAWARE Co.	19,030	News	Evg. ex. Sund.	Rep	1878	650 5.00
Rep. maj.	1,370	News	Tuesday	Rep	1872	1,200 2.50
		Times	Evg. ex. Sund.	Ind	1879	625 5.00
		Times	Thursday	Ind	1861	2,300 2.50
NAPPANEE		News	Thursday	Ind	1879	756 2.09
ELKHART Co.	26,026; Rep. maj. 399					
NASHVILLE †	270	Jacksonian	Thursday	Dem	1871	450 2.09
BROWN Co.	8,681; Dem. maj. 657					
NEW ALBANY †	16,442†	Deutsche Zeitung	Saturday	Ind	1875	800 3.00
FLOYD Co.	24,612†	Echo der Gegenwart und der Zeitgeist	Semi-mo.	Ind	1876	1,450 2.00
Dem. maj.	1,017	Ledger-Standard	Evg. ex. Sund.	Dem	1849	1,200 5.00
		Ledger-Standard	Wednesday	Dem	1849	3,000 3.13
NEW CARLISLE	*1,903†	Gazette	Saturday	Local	1880	2.50
St. JOSEPH Co.	33,114†; Rep. maj. 7					
NEWCASTLE †	2,298†	Courier	Friday	Rep	1841	1,700 2.50
HENRY Co.	24,069†	Democrat	Thursday	Dem	1877	1,012 3.50
Rep. maj.	1,584	Mercury	Saturday	Rep	1865	986 3.50
		Noon Courier	Noon ex. Sund.	Rep	1880	6.67

† County-seat. * Township: population of place not reported separately. † Census of 1880.

	Population.		Estab.	Per Lines. Circ. 1 mo.
NEW HARMONY	836	Register	Friday	Dem 1867 500 \$2.25
POSEY Co.	19,185	Dem. maj. 679		
NEWPORT †	398	Hoosier State	Wednesday	Rep 1855 1,700 2.00
VERMILLION Co.	10,840	Rep. maj. 154		
NOBLESVILLE †	1,435	Independent	Saturday	Dem 1874 800 2.09
HAMILTON Co.	20,882	Ledger	Friday	Rep 1872 1,100 2.09
	Rep. maj. 1,176	Republican	Wednesday	Rep 1880 2.09
NORTH MANCHESTER	1,780 †	Journal	Thursday	Rep 1875 800 1.25
WABASH Co.	25,443 †	Rep. maj. 1,264		
NORTH VERNON	1,758	Plaindealer	Thursday	Rep 1864 750 2.09
JENNINGS Co.	16,218	Sun	Thursday	Dem 1872 790 2.09
	Rep. maj. 117			
NOTRE DAME		Ave Maria	Saturday	Cath 1885 13,000 2.50
St. JOSEPH Co.	33,114 †	Scholastic	Saturday	Coll 1867 600 2.50
	Rep. maj. 7			
OAKLAND CITY	731 †	Times	Thursday	Ind 1878 375 2.09
GIBSON Co.	17,371	Dem. plur. 43		
ORLEANS	905	Examiner	Friday	Rep 1880 2.00
ORANGE Co.	13,497	Dem. maj. 326		
OSGOOD	780 †	Ripley County Journal	Thursday	Dem 1867 600 2.09
RIPLEY Co.	24,723 †	Dem. maj. 139		
OWENSVILLE	685 †	Village Echo	Saturday	Ind 1876 450 1.50
GIBSON Co.	17,371	Dem. plur. 43		
OXFORD	750 †	Tribune	Friday	Rep 1858 1,000 2.09
BENTON Co.	11,022 †	Rep. maj. 82		
PAOLI †	628	Greenback Advocate	Wednesday	Gbk 1879 500 1.75
ORANGE Co.	13,497	News	Wednesday	Dem 1872 600 1.75
	Dem. maj. 326	Republican	Wednesday	Rep 1874 600 1.75
PENDLETON	853 †	Republican	Friday	Rep 1878 700 2.50
MADISON Co.	27,497 †	Dem. maj. 706		
PERU †	5,000 †	Miami County Sentinel	Thursday	Dem 1887 1,000 2.50
MIAMI Co.	24,108 †	Republican	Friday	Rep 1852 1,776 3.13
	Dem. maj. 59			
PETERSBURG †	1,293 †	Pike County Democrat	Friday	Dem 1868 1,008 2.50
PIKE Co.	16,433 †	Press	Friday	Rep 1869 800 2.09
	Dem. plur. 182			
PIERCETOWN	*1,063	Independent	Wednesday	Ind 1879 400 2.09
KOSCIUSKO Co.	23,531	Rep. maj. 507		
PLAINFIELD	795	Hendricks County Citizen	Saturday	Ind. Rep. 1873 800 2.09
HENDRICKS Co.	20,277	Rep. maj. 864		
PLYMOUTH †	2,642 †	Democrat	Thursday	Dem 1855 1,250 2.85
MARSHALL Co.	23,463 †	Indiana Greenbacker	Saturday	Gbk 1878 500 2.75
	Dem. maj. 553	Republican	Thursday	Rep 1853 960 2.85
PORTLAND †	462	Commercial	Thursday	Rep 1865 800 2.09
JAY Co.	15,000	Sun	Thursday	Dem 1877 1,050 2.09
	Dem. plur. 20			
PRINCETON †	2,571 †	Clarion	Thursday	Rep 1846 1,050 3.00
GIBSON Co.	17,371	Democrat	Saturday	Dem 1861 1,100 2.00
	Dem. plur. 43			
REDKEY		Gazette	Friday	Rep 1880 1.75
JAY Co.	15,000	Dem. plur. 20		
REMINGTON	763 †	Reporter	Saturday	Local 1879 500 2.00
JASPER Co.	9,423 †	Rep. maj. 431		
RENSSELAER †	951 †	Democratic Sentinel	Friday	Dem 1877 450 2.50
JASPER Co.	9,423 †	Republican	Friday	Rep 1864 744 2.50
	Rep. maj. 431			
RICHMOND †	9,445	Earlhamite	Monthly	Coll 1875 400 1.40
WAYNE Co.	34,043	Independent	Morn. ex. Mond.	Ind 1873 900 9.50
	Rep. maj. 2,184	Independent	Friday	Ind 1866 1,200 3.17
		Palladium	Evg. ex. Sund.	Rep 1881 1,100 4.50
		Palladium	Thursday	Rep 1881 2,460 2.50
		Telegram	Thursday	Rep 1862 2,300 3.00
		Volks Zeitung	Saturday	Ind 1872 475 3.00
RIDGEVILLE	775 †	Union	Saturday	Local 1880 2.00
RANDOLPH Co.	22,862	Rep. maj. 1,949		
RISING SUN †	1,803 †	Local	Saturday	Local 1880 2.00
OHIO Co.	5,837	Recorder	Saturday	Ind. Rep. 1883 Decline 1.50
	Rep. maj. 21			
ROANN	550 †	Clarion	Friday	Rep 1878 410 2.09
WABASH Co.	25,443 †	Rep. maj. 1,264		

	Population.			Estab.	Ten Lines.
					Circ. 1 mo.
ROCHESTER †	1,869†	Republican	Thursday	Rep	1877 1,100 \$2.09
FULTON Co.	14,311†	Sentinel	Saturday	Dem	1857 850 2.09
	Dem. maj. 129				
ROCKPORT †	2,380†	Banner (German)	Wednesday	Ind.	1877 780 2.50
SPENCER Co.	21,159†	Democrat	Saturday	Dem	1855 500 2.50
	Dem. maj. 352				
		Gazette	Thursday	Dem	1877 650 2.50
		Journal	Thursday	Rep	1872 400 2.50
ROCKVILLE †	1,187	Republican	Wednesday	Rep	1854 1,000 2.50
PARKE Co.	18,166	Parke County Leader	Saturday	Gbk	1879 2.50
	Rep. maj. 474	Tribune	Thursday	Rep	1870 1,200 2.50
ROME CITY	351	Herald of Gospel Freedom	Semi-mo.	Relig	1878 500 1.67
	Noble Co. 22,289†; Dem. maj. 6				
ROSSVILLE	563†	Examiner	Saturday	Neut	1874 575 1.75
	CLINTON Co. 23,870†; Dem. maj. 171				
RUSHVILLE †	2,517†	Jacksonian	Thursday	Dem	1868 650 2.00
RUSH Co.	19,256†	Republican	Thursday	Rep	1840 1,284 2.00
	Rep. maj. 256				
RUSSIAVILLE	160	Standard	Friday	Local	1878 500 1.25
	HOWARD Co. 19,411†; Rep. maj. 1,092				
ST. PAUL		Register	Wednesday	Ind.	1879 2.50
	DECATUR Co. 19,800†; Dem. maj. 46				
SALEM †	1,636†	Democrat	Wednesday	Dem	1847 1,400 1.80
	WASHINGTON Co. 21,500†; Dem. maj. 715				
SCOTTSBURG †		Scott County Democrat	Wednesday	Dem	1876 1,030 3.50
	SCOTT Co. 7,873; Dem. maj. 323				
SEYMOUR	2,372	Democrat	Evg. ex. Sund.	Dem	1887 432 11.70
	JACKSON Co. 18,974	Democrat	Thursday	Dem	1857 1,152 2.50
	Dem. maj. 997	Monitor-Journal	Saturday	Temp	1876 550 2.00
		Republican	Thursday	Rep	1879 950 2.50
		Times	Saturday	Ind.	1856 2.50
SHELBYVILLE †	3,739†	Republican	Evg. ex. Sund.	Rep	1880 6.67
	SHELBY Co. 25,274†	Republican	Thursday	Rep	1864 1,100 3.00
	Dem. maj. 739	Shelby Democrat	Morn. ex. Sund.	Dem	1880 6.67
		Shelby Democrat	Thursday	Dem	1845 3,000 3.00
SHOALS †	706†	Martin County Herald	Thursday	Dem	1868 475 2.09
	MARTIN Co. 13,441†; Dem. maj. 443				
SOUTH BEND †	13,324†	Era	Thursday	Gbk	1880 2.50
	St. JOSEPH Co. 33,114†	Evening Register	Evg. ex. Sund.	Rep	1875 600 4.17
	Rep. maj. 7	Farming World	Monthly	Adv	1880 2.00
		Herald	Wednesday	Dem	1877 1,040 2.09
		Indiana Courier (German)	Friday		1873 800 2.09
		St. Joseph Valley Register	Wednesday	Rep	1845 1,800 2.09
		(weekly edition of Register)			
		Sunday Morning Register	Sunday	Rep	1880 2.50
		Tribune	Evg. ex. Sund.	Rep	1872 992 4.17
		Tribune	Friday	Rep	1870 2,436 2.09
		Tribune	Saturday	Rep	1879 1,500 2.09
SPENCER †	971	Owen County Journal	Thursday	Dem	1858 750 2.09
	OWEN Co. 16,137	Owen County People	Thursday	Rep	1879 2.09
	Dem. maj. 427				
SPIGELAND	537†	Reporter	Friday	Rep	1872 600 2.09
	HENRY Co. 24,069†; Rep. maj. 1,584				
SULLIVAN †	2,166†	Democrat	Wednesday	Dem	1854 800 2.50
	SULLIVAN Co. 20,042†	Sullivan County Union	Wednesday	Rep	1866 800 2.50
	Dem. maj. 1,252	True Democracy	Saturday	Dem	1878 950 2.50
SYRACUSE	227	Reflector	See MILFORD.		
	KOSCIUSKO Co. 23,531; Rep. maj. 507				
TELL CITY	2,103†	Anzeiger	Saturday	Rep	1866 900 2.00
	PERRY Co. 16,902†; Dem. maj. 344				
TERRE HAUTE †	26,522†	Banner (German)	Tu. Th. & Sat.	Rep	1870 850 3.50
	Vigo Co. 33,549	Banner (German)	Thursday	Rep	1874 900 2.50
	Dem. plur. 188	Evening Gazette	Evg. ex. Sund.	Dem	1869 1,750 3.75
		Express	Morn. ex. Mond.	Ind.	1851 1,600 6.00
		Express	Thursday	Ind.	1878 750 2.50
		Gazette (weekly edition of Evening Gazette)	Thursday	Ind.	1866 2,000 4.38
		National	Saturday	Gbk	1879 750 2.00
		News	Evg. ex. Sund.		1880 6.00
		Saturday Courier	Saturday	Rep	1877 1,500 2.50
		Saturday Evening Ledger	Thurs. and Sat.	Dem	1877 2,250 2.00
		Saturday Evening Mail	Saturday	Ind.	1870 4,300 2.00

† County-seat. * Township: population of place not reported separately. ‡ Census of 1880.

	Population.			Estab.	Ten Lines. Circ. 1 mo.	
THORNTOWN	1,550†	Argus	Thursday	Ind.	1878	550 \$2.00
BOONE Co.	25,270†	Rep. plur. 170				
TIPTON †	1,600†	Advocate	Friday	Rep.	1878	800 2.09
TIPTON Co.	14,421†	Times	Thursday	Dem.	1855	2,000 2.09
	Dem. maj. 263					
UNION CITY	2,478†	Eagle	Thursday	Rep.	1863	1,008 2.50
RANDOLPH Co.	22,862	Free Press	Saturday	Rep.	1880	1.50
	Rep. maj. 1,949	Plain Dealer	Wednesday	Dem.	1877	1,200 1.67
		Times	Saturday	Rep.	1872	984 2.50
VALPARAISO †	4,460†	Messenger	Tuesday	Dem.	1871	960 2.03
PORTER Co.	17,184†	Porter County Vidette	Thursday	Rep.	1857	1,032 2.50
	Rep. maj. 493					
VEEDERSBURG		Reporter	Thursday	Rep.	1880	2.09
FOUNTAIN Co.	16,339	Rep. plur. 34				
VERNON †	673	Banner	Wednesday	Rep.	1851	450 2.09
JENNINGS Co.	16,218	Rep. maj. 117				
VERSAILLES †	499†	Index	Thursday	Rep.	1827	840 2.09
RIPLEY Co.	24,723†	Dem. maj. 189				
VEVAY †	3,268	Democrat	Thursday	Dem.	1869	500 2.99
SWITZERLAND Co.	12,134	Reveille	Thursday	Rep.	1817	936 2.09
	Rep. plur. 99					
VINCENNES †	7,700†	Commercial	Morn. ex. Sund.	Rep.	1880	4.17
KNOX Co.	25,000†	Commercial	Saturday	Rep.	1878	1,500 3.00
	Dem. maj. 746	News	Wednesday	Ind. Dem.	1879	700 2.25
		Sun.	Evg. ex. Sund.	Dem.	1879	400 5.00
		Western Sun (weekly ed. of Sun)	Friday	Dem.	1804	1,800 2.09
WABASH †	3,897†	Courier	Saturday	Dem.	1871	1,824 2.50
WABASH Co.	25,443†	Plain Dealer	Friday	Rep.	1859	2,300 2.50
	Rep. maj. 1,264					
WALKERTON	753†	St. Joseph Republican	Saturday	Rep.	1880	2.50
ST. JOSEPH Co.	33,114†	Visitor	Wednesday	Ind.	1875	580 1.75
	Rep. maj. 7					
WARREN	358	News	Thursday	Ind.	1878	528 2.50
HUNTINGTON Co.	19,036	Dem. plur. 12				
WARSAW †	2,206	National Union	Friday	Dem.	1860	1,000 3.00
KOSCIUSKO Co.	23,531	Northern Indianian	Thursday	Rep.	1855	2,800 3.00
	Rep. maj. 507	Republican	Saturday	Rep.	1877	1,800 3.00
WASHINGTON †	4,324†	Daviness County Democrat	Saturday	Dem.	1867	1,800 1.67
DAVISS Co.	21,522†	Gazette	Friday	Rep.	1866	1,050 2.50
	Dem. maj. 298					
WATERLOO	1,259	Press	Thursday	Rep.	1859	725 1.75
DE KALE Co.	17,167	Dem. maj. 133				
WAYNETOWN	1,418	Banner	Saturday	Neut.	1878	740 1.75
MONTGOMERY Co.	23,765	Dem. plur. 242				
WEST LEBANON		Indiana Statesman	Wednesday	Rep.	1874	528 1.75
WARREN Co.	10,204	Rep. maj. 719				
WILLIAMSPORT †	988	Warren Republican	Thursday	Rep.	1854	720 1.88
WARREN Co.	10,204	Rep. maj. 719				
WINAMAC †	906	Democrat	Thursday	Dem.	1857	500 1.50
PULASKI Co.	7,801	Greenback Journal	Saturday	Gbk.	1878	500 1.50
	Dem. maj. 224	Republican	Friday	Rep.	1872	500 1.50
WINCHESTER †	1,905†	Herald	Evg. ex. Wed. & Sund.	Rep.	1880	4.17
RANDOLPH Co.	22,862	Herald	Wednesday	Rep.	1873	1,400 2.00
	Rep. maj. 1,949	Journal	Wednesday	Rep.	1834	1,500 2.00
WINDFALL	571†	News	Saturday	Ind.	1876	640 1.50
TIPTON Co.	14,421†	Dem. maj. 263				
WORTHINGTON		Times	Friday	Rep.	1855	600 1.75
GREENE Co.	23,057	Rep. plur. 104				
XENIA	732†	Times	Friday	Neut.	1880	1.75
MIAMI Co.	24,108†	Dem. maj. 59				
ZIONSVILLE	925†	Times	Thursday	Neut.	1871	500 1.00
BOONE Co.	25,270†	Rep. plur. 170				

ILLINOIS.

Population 2,539,891.....Rep. Maj. 2,257

STATE CAPITAL, SPRINGFIELD.

There are 102 Counties in Illinois. Newspapers are published in all.—Cities, Towns, and Villages in which Papers are published number 321, of which 102 designated by a dagger (†) are County Seats.—There are 863 Papers which insert advertisements published in the State, of which 72 are daily, 6 tri-weekly, 18 semi-weekly, 653 weekly, 3 bi-weekly, 8 semi-monthly, 92 monthly, and 11 quarterly.

	<i>Population.</i>		<i>Estab.</i>	<i>Ten Lines.</i>
			<i>Circ.</i>	<i>1 mo.</i>
ABINGDON	1,786†	Express	Thursday	Dem 1875
KNOX Co.....	53,336†; Rep. maj. 2,462			869 \$2.75
ALBION †.....	613	Independent.....	See <i>Independent</i> , GRAYVILLE.	
EDWARDS Co.....	7,565	Journal	Thursday	Rep 1868
Rep. maj. 443				850 2.50
ALEDO †.....	1,739†	Banner	Thursday	Ind..... 1869
MERCER Co.....	19,502†	Democratic Press.....	Saturday	Dem 1879
Rep. maj. 691		Record	Wednesday...	Rep 1857
ALEXIS		Visitor	Thursday	Ind..... 1880
WARREN Co	22,880†; Rep. maj. 673			800 2.00
ALTAMONT.....		Telegram.....	Friday.....	Ind..... 1876
EFFINGHAM Co.....	15,653	<i>This paper prints an edition under the name of News, St. Elmo.</i>		
Dem. maj. 1,077				
ALTON.....	8,896†	Banner (German).....	Saturday	Ind..... 1866
MADISON Co	49,441†	College Review.....	Monthly.....	Coll 1879
Dem. maj. 187		Democrat.....	Evg. ex. <i>Sund.</i> Dem	1874 600 5.75
		Democrat.....	Friday.....	Dem 1874
		Madison County Sentinel.....	Wednesday...	Ind..... 1879
		Telegraph	Evg. ex. <i>Sund.</i> Rep	1860 450 3.75
		Telegraph	Thursday	Rep 1836
AMBOY	2,449†	Journal	Wednesday...	Rep 1855
LEE Co.....	27,171	News	Saturday	Rep 1878
Rep. maj. 907				460 2.00
ANNA	2,000†	Farmer and Fruit Grower	Wednesday...	Agric.... 1877
UNION Co.....	20,000†	South Illinois Advocate.....	Friday.....	Rep 1880
Dem. maj. 1,174				2,500 3.50
ARCOLA.....	1,522†	Douglas County Democrat.....	Saturday	Ind..... 1870
DOUGLAS Co	15,845†	Record	Saturday	Rep 1866
Rep. maj. 180				500 2.00
ARLINGTON HEIGHTS *2,297†		Cook County Herald	Friday.....	Rep 1872
COOK Co.....	600,000†; Dem. maj. 2,102			750 2.09
ASHLEY	954†	Gazette.....	Friday.....	Ind..... 1877
WASHINGTON Co.....	22,286†; Rep. maj. 201			450 2.09
ASHTON	*987†	Sentinel.....	Saturday	Rep 1878
LEE Co.....	27,171; Rep. maj. 907			450 2.09
ATLANTA	*1,867†	Argus	Friday.....	Neut 1869
LOGAN Co.....	23,053†	<i>This paper prints an edition under the name of News, Minier.</i>		
Rep. maj. 156				760 3.00
AUBURN	*1,833	Citizen	Thursday	Ind..... 1874
SANGAMON Co.....	46,352; Dem. maj. 917			420 2.09
AURORA	12,007†	Beacon	Wed. and Sat. Rep	1867 1,856 3.50
KANE Co.....	39,091	Beacon	Wednesday...	Rep 1846
Rep. maj. 2,376		Herald	Friday.....	Gbk.... 1866
		News	Evg. ex. <i>Sund.</i> Ind. Rep.	1872 860 5.00
		News	Friday.....	Ind. Rep. 1877
		Volksfreund.....	Saturday.....	1863 888 2.00

† County-seat. * Township: population of place not reported separately. ‡ Census of 1880.

	Population.		Estab.	Ten Lines.			
			Circ.	1 mo.			
AVA	News	Saturday	Local	1879	500	\$1.75
JACKSON Co.	19,634; Dem. plur. 31						
AVON	672	Sentinel	Thursday	Neut.	1879	820	1.75
FULTON Co.	33,291; Dem. maj. 393						
BARRINGTON	*1,592†	Herald	See <i>Enterprise</i> , PALATINE.				
COOK Co.	600,000†; Dem. maj. 2,102						
BARRY	2,565†	Adage	Friday	Ind.	1871	720	1.88
PIKE Co.	33,562†	Unicorn Greenback	Thursday	Gbk.	1876	624	1.88
	Dem. maj. 950						
BATAVIA	*3,018	News	Saturday	Rep.	1869	650	1.09
KANE Co.	39,091; Rep. maj. 2,376						
BEARDSTOWN	2,528	Cass County Messenger	Saturday	Ind.	1875	450	2.75
CASS Co.	11,580	Central Illinoian	Thursday	Rep.	1847	480	2.50
	Dem. maj. 335	Wochenblatt	Thursday		1879		2.50
BEECHER		Breeders' Live Stock Journal	Monthly	Stock	1880		1.50
WILL Co.	43,013	Osten Illinoian	Friday	Ind.	1875	400	2.09
	Rep. maj. 94						
BELLEVILLE †	8,146	Advocate	Morn. ex. Mond.	Rep.	1880		4.17
ST. CLAIR Co.	51,068	Advocate	Friday	Rep.	1839	1,480	1.88
	Dem. maj. 1,084	Democrat	Thursday	Dem.	1857	912	1.88
		Journal (German)	Saturday		1879		2.00
		Morning Times	Morn. ex. Mond.		1880		4.17
		Republican	Friday	Rep.	1879		1.88
		Stern	Evg. ex. Sund.	Ind.	1878	480	4.17
		Stern	Friday	Ind.	1877	1,224	2.50
		Times (weekly edition of Morning Times)	Saturday		1880		1.88
		Zeitung	Evg. ex. Sund.	Rep.	1876	650	2.50
		Zeitung	Thursday	Rep.	1843	2,800	2.50
BELVIDERE †	3,987†	Northwestern	Friday	Rep.	1867	1,488	1.88
BOONE Co.	11,555†	Recorder	Wed. and Sat.	Rep.	1873		1.88
	Rep. maj. 1,559	Standard	Tuesday	Rep.	1851	750	1.88
BEMENT	*969†	Journal	Wednesday	Neut.	1880		2.00
PIATT Co.	15,471†; Rep. maj. 374						
BENSON		Argus	See <i>Blade</i> , MINONK.				
WOODFORD Co.	18,956	Home Journal	See <i>Journal</i> , EL PASO.				
	Dem. maj. 35						
BENTON †	615	Baptist Banner	Wednesday	Bapt.	1873	1,500	2.50
FRANKLIN Co.	12,652	Standard	Tuesday	Rep.	1853	750	1.88
	Dem. plur. 336						
BIGGSVILLE	353	Clipper	Saturday	Rep.	1875	450	1.75
HENDERSON Co.	12,532; Rep. maj. 299						
BLANDINSVILLE	1,707	McDonough County Democrat	Thursday	Dem.	1876	400	2.50
McDONOUGH Co.	26,509; Rep. plur. 141						
BLOOMINGTON †	17,700†	Banner of Holiness	Saturday	Relig.	1872		No Advs.
MCLEAN Co.	60,167†	Courier	Thursday	Dem.	1879	1,320	2.50
	Rep. maj. 1,435	Eye	Sunday	Non-pol.	1878	2,000	2.50
		Journal (German)	Friday	Ind-Rep.	1878	950	2.50
		Leader	Evg. ex. Sund.	Rep.	1869	1,320	6.00
		Leader	Thursday	Rep.	1869	3,980	3.88
		Mail	Morn. ex. Sund.	Ind.	1880		2.50
		McLean County Deutsche Presse	Saturday	Rep.	1870	850	2.50
		Pantagraph	Morn. ex. Sund.	Rep.	1857	1,800	4.17
		Pantagraph	Friday	Rep.	1846	5,000	3.13
BLUE ISLAND		Telegraph and Herald	Saturday	Neut.	1876		2.00
COOK Co.	600,000†; Dem. maj. 2,102						
BRAIDWOOD		Reporter	Saturday	Local	1879	480	2.00
WILL Co.	43,013	Republican	Morn. ex. Sund.	Rep.	1880		4.17
	Rep. maj. 94	Republican	Saturday	Rep.	1880		2.00
BRIMFIELD	*1,547	News	Thursday	Non-pol.	1879	1,250	2.50
PEORIA Co.	47,540; Dem. maj. 683						
BUCKINGHAM		Monitor	Saturday	Local	1879		2.50
KANKAKEE Co.	25,000†; Rep. maj. 1,188						
BUCKLEY	*1,630†	Inquirer	See <i>Review</i> , ONARGO.				
IROUOIS Co.	35,253†; Rep. maj. 946						
BUDA		Home Guard	Thursday	Ind.	1879	450	2.50
BUREAU Co.	32,415; Rep. maj. 1,356						
BUNKER HILL	1,519†	Gazette	Thursday	Rep.	1866	820	2.09
MACOUPIN Co.	38,819†; Dem. maj. 395						

		Population.			Estab.	Ten Lines.	
						Circ	1 mo.
BUSENELL	2,003	Gleaner	Saturday	Ind.	1876	600	\$2.25
MCDONOUGH Co.	26,509	Record	Friday	Rep.	1868	720	2.25
	Rep. plur. 141						
BYRON	684†	Times	Friday	Rep.	1873	450	2.00
OGLE Co.	29,923†	Rep. maj. 1,808					
CAIRO†	6,267	Argus	Evg. ex. Sund.	Dem.	1878	475	5.90
ALEXANDER Co.	10,564	Argus-Journal (weekly edition of Argus)	Saturday	Dem.	1864	900	3.00
	Dem. maj. 61		Morn. ex. Mond.	Dem.	1868	900	5.00
			Bulletin	Dem.	1868	1,100	3.34
			Bulletin	Dem.	1870	500	5.00
			Evening Sun	Rep.	1878	600	2.50
			Radical Republican	Rep.	1878	600	2.50
CAMBRIDGE†	1,203†	Chronicle	Thursday	Rep.	1858	785	2.09
HENRY Co.	36,637†	Prairie Chief	Saturday	Ind. Dem.	1867	700	2.09
	Rep. maj. 1,909						
CAMP POINT	2,098†	Journal	Thursday	Ind.	1873	1,000	2.00
ADAMS Co.	59,343†	Dem. maj. 1,314					
CANTON	3,308	Fulton County Ledger	Friday	Dem.	1849	1,000	2.50
FULTON Co.	38,291	Register	Friday	Rep.	1848	1,700	2.50
	Dem. maj. 393		Times	Ind.	1877	800	2.50
CARBONDALE	*3,370	Observer	Thursday	Rep.	1862	528	2.50
JACKSON Co.	19,634	Jackson County Era and Southern Illinoian					
	Dem. plur. 81						
							See MURPHYSBORO.
CARLINVILLE†	3,126†	Democrat	Wed. and Sat.	Rep.	1868	520	5.00
MACOUPIN Co.	33,819†	Democrat	Thursday	Rep.	1856	1,960	2.35
	Dem. maj. 395	Macoupin Anzeiger	Thursday		1879		2.25
		Macoupin Enquirer	Friday	Dem.	1871	1,128	2.25
CARLYLE†	2,019†	Constitution and Union	Thursday	Dem.	1868	500	1.75
CLYNTON Co.	18,810†	Sued Illinois Zeitung	Friday		1876	560	1.75
	Dem. maj. 528	Union Banner	Thursday	Dem.	1863	750	1.88
CARMI†	*3,669	Courier	Thursday	Dem.	1853	792	2.50
WHITE Co.	16,846	Times	Tuesday	Rep.	1872	902	2.50
	Dem. maj. 300						
CARROLLTON†	*2,760	Gazette	Saturday	Dem.	1846	1,000	2.50
GREENE Co.	20,277	This paper prints an edition under the name of Times, Kane.					
	Dem. maj. 1,464	Patriot	Friday	Rep.	1863	600	2.50
CARTHAGE†	1,448	Carthaginian	Monthly	Coll.	1877	250	1.00
HANCOCK Co.	35,935	Gazette	Saturday	Rep.	1865	1,000	2.50
	Dem. maj. 671	Republican	Wednesday	Dem.	1853	850	2.50
CASEY	777†	Banner	Saturday	Ind.	1879	1,200	1.67
CLARK Co.	21,870†	Dem. maj. 147					
CENTRALIA	3,698†	Democrat	Saturday	Dem.	1868	650	2.50
MARION Co.	23,769†	Sentinel	Thursday	Rep.	1863	624	2.50
	Dem. maj. 226						
CHAMPAIGN	5,314†	Advocate	Monthly	Y.M.C.A.	1880		1.00
CHAMPAIGN Co.	41,350†	Champaign County Gazette	Wednesday	Rep.	1851	2,200	2.50
	Rep. maj. 823	Illini	Monthly	Coll.	1871	550	1.50
		Signal	Thursday	Gbk.	1880		2.00
		Times	Saturday	Dem.	1872	1,250	2.50
		Union	Thursday	Rep.	1851	1,351	2.50
CHANDLERVILLE	401	Independent	Friday	Ind.	1876	450	1.75
CASS Co.	11,580	Dem. maj. 335					
CHARLESTON†	2,873†	Courier	Thursday	Dem.	1865	750	1.88
COLES Co.	27,113†	Plain Dealer	Thursday	Rep.	1842	Decline	1.00
	Rep. maj. 33						
CHATSWORTH	1,140†	Plain Dealer	Saturday	Neut.	1873	536	1.88
LIVINGSTON Co.	38,885†	Rep. maj. 246					
CHEBANSE	*2,578†	Herald	Saturday	Rep.	1868	450	2.50
IROQUOIS Co.	35,253†	Rep. maj. 946					
CHENOA	2,088†	Gazette	Thursday	Neut.	1876	720	2.50
MCLEAN Co.	60,167†	Rep. maj. 1,435					
CHESTER†	*4,048†	Tribune	Wed. and Sat.	Rep.	1872	864	2.09
RANDOLPH Co.	36,000†	Valley Clarion	Wednesday	Dem.	1867	690	2.09
	Dem. maj. 230						

† County-seat. * Township: population of place not reported separately. ‡ Census of 1880.

	Population.			Estab.	Pen Lines.
				Circ.	1 mo.
CHICAGO†	503,298‡	Advance	Thursday	Cong	1867 15,000 \$3.00
Cook Co.	600,000‡	Agents' Guide	Monthly	Adv	1873 2.50
Dem. maj. 2,192		Alliance	Saturday	Unsect	1863 6,000 6.00
		American Antiquarian	Quarterly	Hist	1873 2.50
		American Bee Journal	Monthly	Bee Kpg.	1861 3,500 2.00
		American Cabinet-Maker	See Boston, Mass.		
		American Chess Journal	Monthly		1873 No Advs.
		American Critic	Monthly	Lit.	1880 2.50
		American Economist	Thursday	Com. & Min.	1880 6.00
		American Home	Saturday	Family	1876 3,500 2.50
		American Homeopath	See New York.		
		American Horse-Shoer and Hardware Journal	Monthly	Trade	1877 12.50
		American Mercantile Register	Monthly	Com.	1880 4.00
		American Miller	Monthly	Mech	1873 15,000 4.00
		American Poultry Journal and Record	Monthly	Agric.	1874 3,750 2.50
		American Stockman	Evg. ex. Sund.	Stock	1873 2,200 10.00
		American Stockman	Tues. and Fri.	Stock	1873 1,500 5.50
		American Stockman	Thursday	Stock	1873 4,000 4.50
		Amerikan (Bohemian) (Weekly edition of Svornost)	Wednesday		1875 2.50
		Amusement World	Saturday	Drama	1873 4.00
		Appeal	Bi-weekly	Evan.	1876 5,000 5.00
		Arbeiter-Zeitung	Evg. ex. Sund.	Soc. Dem.	1876 3,000 4.00
		Argus	Monthly	Ins.	1871 3,100 2.50
		Beobachter	Friday	Ind.	1873 2,300 2.00
		Bible Class Scholar	Quarterly	Evan.	1879 Decline 4.00
		Bible Class Teacher	Quarterly	Evan.	1879 Decline 3.00
		Bladet (Swedish)	Friday	Luth.	1877 7,000 2.00
		Bookseller and Stationer	Monthly	Trade	1879 1.50
		Bundes Banner	Monthly	Evan.	1879 1,500 1.50
		Call	Saturday	Family	1873 15,000 2.00
		Carl Pretzel's National Illustrated Weekly	Saturday	Illus.	1874 3,300 4.00
		Chicagsky Vestnik (Bohemian)	Thursday	Lib. Rep.	1873 1,200 2.50
		Christelige Talsmund (Norwegian)	Tuesday	Meth.	1869 2,200 2.50
		Christian Cynosure	Thursday	Anti-secret Soc.	1868 4,200 2.50
		Christian Instructor	Thursday	U. Presb.	1859 4,300 5.00
		Christian Sunday School Teacher	Monthly	Chn.	1876 1.50
		Church and School	Monthly	Evan.	1877 3.00
		Commercial Bulletin	Tuesday	Com.	1879 2.50
		Commercial Graphic	Saturday	Com.	1879 2.50
		Confectioner and Baker	Monthly	Trade	1879 2,300 2.50
		Cosmopolitan	Monthly	Fash.	1876 2,000 1.50
		Crusader	Monthly	Temp.	1874 1,500 2.50
		Daheim (Sunday edition of Neue Presse)	Sunday	Rep.	1871 7,892 3.00
		Democrat	Saturday	Dem.	1870 1,500 3.00
		Demokrat	Friday	Dem.	1856 1,500 2.00
		Deutsche Amerikanische Mueller	Monthly	Mech.	1876 7,643 1.00
		Deutsche Warte	Monday	Ind.	1876 6,000 2.00
		Issued also at Quincy, Ill., Burlington, Dubuque and St. Mars, Iowa, St. Paul, Minn., and Kearney, Neb.			
		Drovers' Journal	Evg. ex. Sund.	Stock	1873 10.40
		Drovers' Journal	Friday	Stock	1873 6.00
		Druggist	Monthly	Drugs	1879 5,000 2.50
		Duch Casu (Bohemian)	Sunday	Illust. Humor.	1867 1,800 2.50
		Dunton's Spirit of the Turf	Saturday	Sport	1876 5,000 5.00
		Educational News Gleaner	Monthly	Educ.	1873 6,000 2.50
		Monthly editions issued for N. Y., Neb., W. Va., Miss., Ky., Tenn., O., Ind., Ill., Mich., Wis., Ia., Minn., Ark., Ala., and Col.			
		Educational Weekly	Thursday	Educ.	1876 9,000 6.00
		Monthly editions issued for Ind., Ill., Mich., Wis., Iowa, and Minn., also a general monthly edition.			
		Electrotyping Journal	Quarterly	Typo	1874 3.00
		Electrotyping	Quarterly	Typo	1873 3.00
		Engineering News	Weekly	Mech.	6.50
		Eulenspiegel	Saturday	Humor.	1872 10,000 2.50
		Evangelist	Thursday	Evan.	1860 6,300 4.00

			Estab.	Ten Lines. Circ. 1 mo.
CHICAGO † (Continued)	Evening Journal	Evg. ex. Sund. Rep	1844	15,000 \$26.00
	Evening Journal	Tu. Th. & Sat. Rep	1844	2,000 16.50
	Express	Tuesday	1823	Ind. Gbk. 6.00
	Fackel (Sunday edition of Arbeiter-Zeitung)	Sunday	1879	Soc. Dem. 5,000 2.50
	Faederleslandet (Swedish)	Saturday	1877	Ind. 2,700 2.00
	Farm and Garden	Semi-mo	1877	Adv. 2.00
	Farmers' Review	Thursday	1877	Agric. 25,000 12.00
	Farm, Field, and Fireside	Monthly	1879	Agric. 5,000 2.00
	Field	Saturday	1874	Sport. 8.00
	Free Methodist	Wednesday	1863	Meth. 4,300 2.50
	Frihet Och Faengenskap (Swed.)	Monthly	1879	Illust. 1.50
	Furniture Trade Journal	Monthly	1874	Com. 5,000 1.33
	Gazeta Polska (Polish)	Thursday	1873	Rep. 3,678 2.00
	Gazeta Polska Katolicka (Polish)	Thursday	1874	Cath. 3,500 2.00
	Grain and Provision Review	Tuesday	1876	Com. 3.00
	Grocer and Mercantile Review	Saturday	1877	Com. 6,000 4.00
	Grocers' Criterion	Monday	1874	Adv. 4.00
	Guardian (Eng. and German)	Monthly	1875	I. O. O. F. 2,000 2.00
	Handels-Zeitung	Thursday	1875	Com. 2,500 3.00
	Heimlandet (Swedish)	Wednesday	1855	6,000 4.00
	Home Visitor	Monthly	1859	Charity. 5,000 1.50
	Hotel World	Saturday	1875	Com. 3,840 6.67
	Hours of Recreation	Monthly ex. July & Aug.	1879	Lit. 1.50
	Humane Journal	Monthly	1873	Charity. 6,500 1.00
	Illinois Staats Zeitung	Morn. ex. Sund. Ind.	1847	8,400 14.28
	Illinois Staats Zeitung	Monday	1847	Ind. 12,000 5.72
	Illustrated Bible Studies	Monthly	1873	Evan. 5.00
	Illustreret Familie Blad (Norwegian)	Monthly	1873	Family. 1,500 2.00
	Industrial World and Com- mercial Advertiser	Thursday	1873	Com. 4.25
	Interior	Thursday	1870	Presb. 16,000 8.00
	International Lesson Monthly	Monthly		S. S. 1.00
	Inter Ocean	Morn. ex. Sund. Rep	1872	16,000 41.60
	Inter Ocean	Mon. & Thurs. Rep	1872	3,000 5.00
	Inter Ocean	Thursday	1872	Rep. 84,970 30.00
	Investigator	Monthly	1871	Ins. 3,750 2.50
	Irish Freeman	Saturday	1879	Rep. 3.00
	Irish Tribune	Saturday	1876	Ind. 15,000 5.00
	Jewish Advance (Eng. and Ger.)	Friday	1873	Jewish. 6,250 5.00
	Journal (weekly edition of Evening Journal)	Wednesday	1844	Rep. 20,000 6.40
	Journal of Commerce	Wednesday	1862	Com. 10,500 5.00
	Katholisches Jugend Freund	Bi-wkly (Sat.)	1877	Cath. 4,250 4.00
	Katholisches Wochenblatt	Wednesday	1859	Cath. 5,871 3.00
	Lakeside Watch	Monthly	1879	Mech. 1.50
	Land Owner	Monthly	1869	Real Est. 1.50
	Leaf	Wednesday	1877	Com. 1,500 2.50
	Ledger	Saturday	1872	Family. 14,640 4.00
	Legal Adviser	Monthly	1861	Legal. 4,000 1.50
	Legal News	Saturday	1863	Legal. 1,500 3.25
	Living Church	Thursday	1873	Prot. Epis. 6,000 6.90
	Lutherisches Kirchenfreund	Friday	1869	Luth. 2,100 2.00
	Manford's Magazine	Monthly	1857	Univ. 5,000 1.00
	Matrimonial News	Monthly	1869	Mat. 1.90
	Medical Gazette	Semi-monthly	1880	Medical. 3.75
	Medical Journal and Examiner	Monthly	1844	Med. 2,000 2.50
	Medical Times	Monthly	1863	Med. 3,500 3.00
	Mining Review	Saturday	1873	Mining. 3,000 5.00
	National Car Builder	See New York.		
	National Hotel Reporter	Morn. ex. Sund. Com	1872	2,000 6.67
	National Laundry Journal	Semi-mo	1873	Trade. 2,500 1.50
	National Live Stock Journal	Monthly	1871	Stock. 6,000 4.00
	National Sunday School Teacher	Monthly	1866	Evan. 15,000 5.00
	Neue Freie Presse	Evg. ex. Sund. Rep	1871	6,282 17.15

† County-seat. * Township: population of place not reported separately. ‡ Census of 1880.

			Estab.	Circ.	Ten Lines. 1 mo.
CHICAGO † (Continued)	Neue Freie Presse	Wednesday	1871	13,420	\$8.00
	New Church Independent and Review	Monthly	Swedbg.	1,250	2.00
	New Covenant	Thursday	Univ.	1848	6,000 5.00
	News	Evg. ex. Sund.	Ind.	1875	62,000 20.80
	News	Thursday	Ind.	1866	35,000 10.80
	Norden (Norwegian)	Wednesday		1873	7,000 3.00
	North-Western Christian Advocate	Wednesday	Meth.	1852	21,840 8.00
	North-Western Commercial Traveler	Monthly	Com.	1873	2,000 2.00
	North-Western Lumberman	Saturday	Com.	1873	2,500 5.00
	Novelist	Saturday	Lit.	1872	2.00
	Nye Tid (Norwegian)	Saturday	Socialist.	1877	1,600 2.50
	Occident	Friday	Jewish	1874	7,000 3.00
	Oriental and Biblical Journal	Quarterly	Relig.	1880	2.00
	Our Rest	Monthly	Sec. Adv.	1873	1,000 1.00
	Pharmacist	Monthly	Med.	1865	5,000 5.00
	Picture Gallery for Young Folks	Monthly	Juv.	1873	10,000 1.00
	Pilot	Saturday	Cath.	1874	4,500 6.00
	Plattdeutsche Zeitung	Saturday		1873	2.00
	Practical Teacher (not issued in July and August)	Semi-mo.	Educ.	1877	2,000 1.00
	Prairie Farmer	Saturday	Agric.	1841	12,000 16.00
	Primary Sunday School Teacher	Quarterly	Evan.	1877	8,000 2.50
	Railroad Conductors' Brother- hood Magazine	Monthly	R. R.	1876	750 2.50
	Railroader		See TOLEDO, O.		
	Railway Age	Thursday	R. R.	1876	4,000 4.17
	Railway Age and Railway Service Magazine	Monthly	R. R.		2.50
	Railway Guide	Monthly	R. R.	1870	2.50
	Railway Review	Saturday	R. R.	1861	4,000 4.00
	Religio-Philosophical Journal	Saturday	Spirit.	1865	13,500 6.50
	Reporter (Marble and Granite)	Monthly	Trade	1868	1,000 1.50
	Review	Saturday	Temp.	1878	2.00
	Round's Printers' Cabinet	Quarterly	Typo. Adv.	1856	2.50
	Sabbath School Monthly	Monthly	Presb.	1874	3,000 1.00
	Sandebudet (Swedish)	Monday	Meth.	1861	1,920 3.20
	Saturday Evening Herald	Saturday		1874	2,500 3.00
	Scholars' Quarterly	Quarterly	Evan.		No Advt.
	Sentinel	Thursday		1878	4.00
	Sewing Machine Advance	Monthly	Mech.	1879	5,500 3.00
	Signal	Thursday	Temp.	1880	2.00
	Skandinaven	Morn. ex. Sund.		1866	2,800 26.00
	Skandinaven	Tuesday		1865	16,000 3.25
	Social Science Journal	Monthly		1877	800 1.00
	Specimen	Quarterly	Typo.	1867	2.50
	Standard	Thursday	Bapt.	1853	14,000 8.50
	Sunday Telegraph (Sunday edition of Telegraph)	Sunday		1873	20,000 5.00
	Sunset Chimes	Monthly	Lit.	1876	5,000 1.00
	Svenska Amerikanaren (Swedish)	Saturday		1874	5,500 3.13
	Svenska Tribunen (Swedish)	Wednesday		1868	5,000 3.13
	Svornost (Bohemian)	Morn. ex. Sund. Ind.		1878	1,600 13.00
	Tablet	Saturday	Gbk.	1880	2.50
	Teachers' Quarterly	Quarterly	Evan.	1876	27,000 4.00
	Telegraph	Evg. ex. Sund.		1878	17,500 21.45
	Telegraph	Thursday		1878	10,000 5.00
	Tilskueren (Scandinavian)	Monthly		1873	800 1.50
	Times	Every Morn.	Ind.	1854	35,000 65.00
		Sunday Edition			45,000 10.00
		Thirty insertions, including Sunday			
	Times	Mon. Wed. & Fri.	Ind.	1854	1,200 20.00
	Times	Wednesday	Ind.	1854	25,000 10.00
	Tribune	Every Morn.	Rep.	1846	26,000 41.20
		Sunday Edition			33,000 8.50
		Thirty insertions, including Sunday			
	Tribune	Wednesday	Rep.	1846	13,000 8.00

CHICAGO † (Continued)	Population.	Newspaper	Day	Estab.	Ten Lines.	
					Circ.	1 mo.
		Union Park Banner	Saturday	1869	2,300	\$1.67
		U. S. Medical Investigator	Semi-mo. Med	1872	2,500	3.00
		Verdens Gang (Norwegian)	Thursday	1878	3,000	3.00
		Voice of Masonry and Family Magazine	Monthly Masonic	1860	Decline	4.00
		Volante	Monthly Coll	1870	600	1.00
		Volksfreund	Every Morn Ind	1877	4,300	6.00
			Sunday Edition			
			Thirty insertions, including Sunday			8.50
		Vorbote (weekly edition of Arbeiter Zeitung)	Saturday Soc. Dem.	1876	5,000	2.50
		Washingtonian	Monthly Temp		No Advs.	
		Watchmaker and Metal-Worker	Monthly Mech	1874	3,500	2.00
		Watchman	Semi-mo Y.M.C.A.	1874	5,000	4.00
		Westen (Sunday edition of Illinois Staats Zeitung)	Sunday Ind	1855	10,000	5.72
		West End Advocate	Saturday Adv	1872		3.00
		Western Brewer	Monthly Com	1876		2.50
		Western Catholic	Saturday Cath	1867	12,000	6.00
		Western Clothing, Furnishing and Hat Reporter	Monthly Com	1879		1.00
		Western Educational Journal	Monthly Educ	1879		1.00
		Western Fireman	Monthly Fire	1880		1.50
		Western Magazine	Monthly Lit	1877	5,000	2.50
		Western Manufacturer	Monthly Mech	1873		3.00
		Western Paper Trade	Monthly Com	1875	2,666	2.00
		Western Postal Record	Monthly Postal	1867	5,000	2.50
		Western Rural	Saturday Agric	1862	16,000	16.00
		Western Shoe and Leather Review	Thursday Com	1876		2.50
		Western Stationer and Printer	Thursday Trade	1880		2.50
		Western Trade and Export Journal	Monthly Com	1875	7,000	2.00
		Witness	Monthly Evan	1878	1,500	1.00
		Young Folk's Monthly	Monthly Juvenile	1870	6,000	3.00
		Young Folk's Rural	Monthly Juvenile	1870	3,000	1.00
CHILLICOTHE	1,486	Independent	See Marshall County Democrat	LACON.		
PEORIA Co.	47,540	Reporter	See Home Journal	LACON.		
Dem. maj.	683	Review	Friday Ind	1879	350	2.50
CHRISMAN	*1,805†	Advance	Friday Ind	1879	559	1.50
EDGAR Co.	25,432†	Dem. maj. 7				
CLAYTON	1,953†	Enterprise	Thursday Neut.	1879	550	1.00
ADAMS Co.	59,343†	Dem. maj. 1,314				
CLEMENT		Register	Thursday Rep	1863	400	1.88
CLINTON Co.	18,810†	Dem. maj. 523				
CLINTON †	1,800	Public	Friday Rep	1855	1,176	2.50
DE WITT Co.	14,768	Register	Friday Dem	1868	792	2.50
Rep. maj.	8					
COLLINSVILLE	2,886†	Argus	Saturday Rep	1872	480	1.75
MADISON Co.	49,441†	Herald	Friday Ind	1879	500	1.75
Dem. maj.	137					
COLUMBIA	1,246	Gazette	Friday Local	1880		1.75
MONROE Co.	12,982	Dem. maj. 799				
COMPTON	225†	Record	See Lee County Times	PAW PAW.		
LEE Co.	27,171	Rep. maj. 907				
COULTERSVILLE	1,400†	Chronicle	Saturday Rep	1880		2.00
RANDOLPH Co.	36,000†	Dem. maj. 230				
CRESTON	364†	Times	Thursday Ind	1872	600	1.75
OGLE Co.	29,923†	This paper prints an edition under the name of Mail, Malta.				
Rep. maj.	1,808					
DALLAS CITY		News	Saturday Ind	1873	400	1.75
HANCOCK Co.	35,935	Dem. maj. 671				
DANA	1,590†	Herald	See Blade	MINONK.		
LA SALLE Co.	76,816†	Rep. plur. 277				
DANVERS	356†	Independent	Thursday Local	1879	590	2.00
MCLEAN Co.	69,167†	Rep. maj. 1,435				
DANVILLE †	7,789†	Commercial	Evg. ex. Sund. Rep	1878	600	5.00
VERMILLION Co.	41,584†	Commercial	Thursday Rep	1862	1,200	1.67
Rep. maj.	1,053	Deutsche Zeitung	Monday	1878	530	2.00
		News	Morn. ex. Sund. Rep	1876	900	5.00
		News	Friday Rep	1873	1,200	1.67
		Post	Evg. ex. Sund. Dem	1880		4.17
		Post	Saturday Dem	1878	720	1.67
		Sunday Bourbon	Sunday Dem	1879		1.67

† County-seat. * Township: population of place not reported separately. ‡ Census of 1880.

	Population.			Estab.	Ten Lines.	
					Circ.	1 mo.
DAVIS		Review	Friday	Local	1873	400 \$2.00
STEPHENSON Co.	30,608					
DECATUR†	9,490†	Republican	Evg. ex. Sund.	Rep	1872	500 5.00
MACON Co.	30,407†	Republican	Thursday	Rep	1867	1,200 2.50
Rep. maj. 70		Review	Morn. ex. Sund.	Dem	1877	500 5.00
		Review	Thursday	Dem	1870	750 2.50
		Saturday Herald	Saturday	Rep	1879	1,250 2.50
DE KALB	1,592†	Chronicle	Saturday	Dem	1879	2.50
DE KALB Co.	23,265	De Kalb County News	Wednesday	Rep	1867	960 1.67
Rep. maj. 2,201						
DELAVAN	2,055†	Advertiser	Thursday	Dem	1870	504 2.50
TAZEWELL Co.	29,948†	Times	Thursday	Rep	1874	768 2.50
Dem. maj. 277						
DESPLAINES	*2,443†	Record	Thursday	Ind	1879	700 2.50
COOK Co.	600,000†	Dem. maj. 2,102				
DIXON†	4,242†	Sun	Wednesday	Dem	1868	650 3.34
LEE Co.	27,171	Telegraph	Thursday	Rep	1851	1,848 3.34
Rep. maj. 907		Western Farmer	Monthly	Agric	1862	2,000 2.00
DU QUOIN	*2,820†	Tribune	Thursday	Rep	1863	1,000 3.13
PERRY Co.	15,927†	Rep. maj. 110				
DWIGHT	1,295†	Commercial	Friday	Ind	1877	Decline 2.50
LIVINGSTON Co.	33,885†	Star	Friday	Rep	1868	624 2.50
Rep. maj. 246		Western Postal Review	Monthly	Postal	1875	5,100 2.50
EARLVILLE	1,995†	Gazette	Friday	Ind. Dem.	1876	450 2.50
LA SALLE Co.	76,816†	Rep. plur. 277				
EAST ST. LOUIS	5,644	Gazette	Saturday	Dem	1865	800 2.50
ST. CLAIR Co.	51,063	Herald	Tuesday	Dem	1878	960 2.50
Dem. maj. 1,084		St. Louis Railway World	Monthly	R. R.	1877	750 2.00
		Western Live Stock Journal	Thursday	Stock	1879	3,000 2.50
EDWARDSVILLE†	2,690†	Intelligencer	Wednesday	Dem	1863	500 2.50
MADISON Co.	49,441†	Our Times	Wednesday	Dem	1879	480 2.50
Dem. maj. 137		Republican	Wednesday	Rep	1869	1,250 2.50
EFFINGHAM†	2,383	Democrat	Wednesday	Dem	1860	800 2.50
EFFINGHAM Co.	15,653	Republican	Wednesday	Rep	1872	650 2.50
Dem. maj. 1,077		Southern Illinois Farmer	Monthly	Agric	1879	2.00
		Volksblatt	Saturday	Dem	1878	650 2.00
ELGIN	5,441	Advocate	Saturday	Rep	1855	2,750 1.25
KANE Co.	39,091	Dollar News (wkly. edition News)	Thursday	Rep	1871	650 1.75
Rep. maj. 2,376		Glocke	Saturday	Ind	1878	600 2.00
		Leader	Evg. ex. Sund.	Dem	1870	500 5.00
		Leader	Friday	Dem	1870	1,400 2.50
		News	Evg. ex. Sund.	Rep	1875	1,000 4.17
ELIZABETHTOWN†		Hardin Gazette	Friday	Ind	1870	625 2.50
HARDIN Co.	5,113	Dem. maj. 147				
ELMWOOD	1,476	Gazette	Tues. and Fri.	Rep	1875	620 2.00
PEORIA Co.	47,540	Messenger	Friday	Neut	1874	720 2.50
Dem. maj. 683						
EL PASO	1,564	Journal	Saturday		1863	1,200 6.00
WOODFORD Co.	18,956	This paper prints editions under the following headings: Home Journal of Benson, Gridley, Minonk, Rutland, and Secor.				
Dem. maj. 35						
ERIE	600†	Independent	Thursday	Ind	1879	989 1.75
WHITESIDES Co.	30,869†	Rep. maj. 1,587				
EUREKA	1,233	Journal	Thursday	Ind	1868	Decline 2.09
WOODFORD Co.	18,956	Dem. maj. 35				
EVANSTON	*6,708†	Index	Friday	Ind	1872	2.00
COOK Co.	600,000†	Tripod	Bi-wkly (Fri.)	Coll	1870	500 1.00
Dem. maj. 2,102		Vidette	Semi-mo.	Coll	1877	450 2.00
FAIRBURY	1,787†	Independent Blade	Saturday	Rep	1871	750 1.00
LIVINGSTON Co.	33,885†	Rep. maj. 246				
FAIRFIELD†	1,343†	Democrat	Thursday	Dem	1868	708 2.00
WAYNE Co.	21,377†	Wayne County Press	Thursday	Ind	1866	912 2.00
Dem. plur. 181		Wayne County Record	Thursday	Dem	1879	700 2.00
FARMER CITY	537	Journal	Friday	Ind. Rep.	1872	640 2.00
DE WITT Co.	14,763	Public Reaper	Thursday	Ind	1879	2.00
Rep. maj. 8						
FARMINGTON	*2,066	People	Friday	Neut	1880	2.50
FULTON Co.	33,291	Dem. maj. 393				

						Ten Lines.	
				Estab.	Circ.	1 mo.	
FLORA	1,496†	Gazette	Friday	Dem	1879		\$2.00
CLAY Co.	17,865†	Southern Illinois Journal	Friday	Rep	1871	873	2.00
		Dem. maj. 13					
FORRESTON	1,108†	Herald	Saturday	Rep	1875	600	1.67
OGLE Co.	29,928†	Rep. maj. 1,808					
FRANKLIN GROVE	750†	Enterprise	Friday	Dem	1879	400	2.00
LEE Co.	27,171	Franklin Reporter	Saturday	Ind	1869	360	1.85
		Rep. maj. 907					
FREEPORT †	7,889	Banner (German)	Saturday	Ind	1879		2.00
STEPHENSON Co.	30,608	Budget	Saturday	Rep	1873	900	2.50
		Rep. maj. 414					
		Bulletin	Evg. ex. Sund.	Dem	1877	600	5.00
		Bulletin	Thursday	Dem	1847	1,500	2.50
		Deutsche Anzeiger	Wednesday	Dem	1853	1,200	1.50
		Herald	Evg. ex. Sund.		1877	750	5.00
		Journal	Wednesday	Rep	1848	1,800	2.50
		News	Monthly		1864	750	1.00
FULTON	1,733†	Journal	Friday	Local	1859	775	2.50
WHITESIDES Co.	30,869†	Rep. maj. 1,587					
GALENA †	7,882†	Gazette	Evg. ex. Sund.	Rep	1884	475	4.00
Jo DAVISS Co.	27,250†	Gazette	Mon. Wed. & Fri.	Rep	1884	400	3.50
		Rep. maj. 491					
		Gazette	Friday	Rep	1823	6,200	3.00
		Industrial Press	Thursday	Ind	1874	1,250	2.50
		Volksfreund	Friday	Ind	1868	1,100	2.50
GALESBURG †	11,441†	Knox Student	Monthly	Coll	1872		1.00
KNOX Co.	38,336†	Plaindealer	Saturday	Rep	1873	800	2.50
		Rep. maj. 2,462					
		Press	Morn. ex. Sund.	Ind	1876	400	5.00
		Press	Thursday	Ind	1854	350	3.13
		Republican Register	Evg. ex. Sund.	Rep	1870	412	5.00
		Republican Register	Saturday	Rep	1866	1,520	3.13
GALVA	2,133	Journal	Thursday	Ind	1872	588	2.50
HENRY Co.	36,637†	News	Wed. and Sat.	Rep	1879	550	2.90
		Rep. maj. 1,909					
GARDNER	788†	Enterprise	Saturday		1876	500	2.00
GRUNDY Co.	16,742†	Rep. maj. 746					
GENESE	3,610†	Henry County News	Thursday	Ind	1874	1,100	2.70
HENRY Co.	33,637†	Republic	Friday	Rep	1853	1,425	2.50
		Rep. maj. 1,909					
GENEVA †	1,829	Kane County Republican	Saturday	Rep	1852	500	2.09
KANE Co.	39,091	Rep. maj. 2,376					
GIBSON CITY	1,230†	Courier	Friday	Ind	1873	600	2.90
FORD Co.	15,107†	Rep. maj. 655					
GILMAN	2,254†	Star	Saturday	Ind. Rep.	1870	1,100	2.90
IROQUOIS Co.	35,253†	Rep. maj. 946					
GIRARD	1,039†	Gazette	Thursday	Ind	1879	500	2.30
MACOUPIN Co.	38,819†	Dem. maj. 895					
GOLCONDA †	853	Herald	Friday	Rep	1856	720	1.88
POPE Co.	11,437	Pope County Democrat	Friday	Dem	1873	700	1.38
		Rep. maj. 514					
GRAFTON	1,328	Independent	Friday	Gbk	1878	400	2.00
JERSEY Co.	15,054	Dem. maj. 821					
GRANVILLE	1,668	Gazette	Saturday	Neut	1876	425	2.00
PUTNAM Co.	5,555†	Rep. maj. 173					
GRAYVILLE	1,925	Independent	Thursday	Ind	1859	750	2.50
WHITE Co.	16,846	This paper prints an edition under the name of Independent, Albion.					
		Dem. maj. 300					
GREENFIELD	1,706	Argus	Saturday	Ind. Rep.	1873	700	2.00
GREENE Co.	20,277	Locomotive	See Register, WHITE HALL.				
		Dem. maj. 1,464					
GREENVILLE †	1,980†	Advocate	Thursday	Rep	1857	1,175	1.40
BOND Co.	15,027†	Sun.	Friday	Ind	1876	1,032	2.00
		Rep. maj. 361					
GRIDLEY	1,766†	Home Journal	See Journal, EL PASO.				
MCLEAN Co.	60,167†	Rep. maj. 1,435					
GRIGGSVILLE	2,543†	Independent Press	Thursday	Ind	1879	587	2.00
PIKE Co.	33,562†	Reflector	Saturday	Neut	1871	850	2.50
		Dem. maj. 950					
HARDIN †	304†	Calhoun Herald	Thursday	Dem	1872	800	2.50
CALHOUN Co.	7,505†	Dem. maj. 459					

† County-seat. * Township: population of place not reported separately. ‡ Census of 1880.

	Population.		Estab.	Circ.	Ten Lines. 1 mo.
HARRISBURG †	590	Chronicle.....	Friday.....	Rep.....	1859 456 \$2.50
SALINE Co.....	12,714	Saline County Sentinel.....	Saturday.....	Ind.Rep.	1878 625 2.50
Dem. plur.	101				
HARVARD.....	1,607†	Independent.....	Saturday.....	Ind.....	1865 1,450 2.00
McHENRY Co.....	24,894†	Rep. maj. 1,557			
HAVANA †	2,110†	Mason County Democrat.....	Friday.....	Dem.....	1849 1,000 2.50
MASON Co.....	16,200†	Mason County Republican.....	Friday.....	Rep.....	1873 678 2.50
Dem. maj.	293				
HENNEPIN †	623†	Putnam Record.....	Friday.....	Neut.....	1868 500 2.00
PUTNAM Co.....	5,555†	Rep. maj. 173			
HENRY.....	2,229†	Republican.....	Thursday.....	Rep.....	1852 1,088 2.00
MARSHALL Co.....	15,134†	Rep. plur. 123			
HIGHLAND.....	1,897†	Union (German).....	Friday.....	Rep.....	1863 948 1.46
MADISON Co.....	49,441†	Dem. maj. 137			
HILLSBORO †	*3,417	Journal.....	Friday.....		1869 840 2.00
MONTGOMERY Co.....	25,314	Montgomery News.....	Friday.....	Dem.....	1870 800 2.00
Dem. maj.	326				
HINCKLEY.....	420†	Review.....	Friday.....	Local.....	1878 460 2.00
DE KALB Co.....	23,265	Rep. maj. 2,201			
HOMER.....	924†	Enterprise.....	Friday.....	Rep.....	1876 600 2.00
CHAMPAIGN Co.....	41,350†	Rep. maj. 823			
HOOPSTON.....	1,350†	Chronicle.....	Thursday.....	Rep.....	1872 974 1.00
VERMILION Co.....	41,584†	Rep. maj. 1,053			
ILLIOPOLIS.....		Citizen.....		See Mt. PULASKI.	
SANGAMON Co.....	46,352	Dem. maj. 917			
JACKSONVILLE †	11,009†	Bugle Call.....	Monthly.....	Temp.....	1880 1.50
MORGAN Co.....	31,717†	College Rambler.....	Monthly.....	Coll.....	1877 275 3.00
Dem. plur.	105	Deaf Mute Advance.....	Saturday.....	D. and D.	1870 2,264 2.00
		Illinois Courier.....	Tu. Th. & Sat.	Dem.....	1876 500 3.50
		Illinois Courier.....	Friday.....	Dem.....	1855 1,440 2.00
		Journal.....	Morn. ex. Sund.	Rep.....	1866 660 5.84
		Journal.....	Wednesday.....	Rep.....	1831 1,500 2.09
		Sunday Journal (Sunday ed. of Journal.....)	Sunday.....	Rep.....	1880 2.09
JEFFERSONVILLE.....		Evangelist at Work.....	Thursday.....	Prim. Chn.	1879 2.00
WAYNE Co.....	21,377†	Dem. plur. 181			
JERSEYVILLE †	2,576	Examiner.....	Wednesday.....	Prohib.....	1878 720 2.09
JERSEY Co.....	15,054	Jersey County Democrat.....	Thursday.....	Dem.....	1865 2.00
Dem. maj.	821	Republican.....	Friday.....	Rep.....	1869 720 2.00
JOLIET †	11,000†	Greenback News (weekly) edition of Morning News.....	Friday.....	Gbk.....	1876 2,360 2.50
WILL Co.....	48,013	Morning News.....	Morn. ex. Mond.	Gbk.....	1876 1,100 5.00
Rep. maj.	94	Record.....	Friday.....		1871 500 2.00
		Republican.....	Morn. ex. Mond.	Rep.....	1879 625 5.00
		Republican.....	Saturday.....	Rep.....	1848 1,400 2.00
		Signal.....	Tuesday.....	Dem.....	1842 1,400 2.00
		Sun.....	Evg. ex. Sund.	Rep.....	1874 600 4.80
		Sun.....	Saturday.....	Rep.....	1872 1,350 2.00
		Wochenblatt.....	Thursday.....		1877 800 2.00
JONESBORO †	1,500†	Gazette.....	Saturday.....	Dem.....	1849 1,200 2.00
UNION Co.....	20,060†	Dem. maj. 1,174			
KANE.....	*957	Express.....		See Register, WHITE HALL.	
GREENE Co.....	20,277	Times.....		See Gazette, CARROLLTON.	
Dem. maj.	1,464				
KANKAKEE †	*6,000†	Courrier de l'Illinois.....	Thursday.....	Rep.....	1869 1,200 2.00
KANKAKEE Co.....	25,000†	Gazette.....	Thursday.....	Rep.....	1853 1,150 2.00
Rep. maj.	1,183	Herald.....	Friday.....	Dem.....	1872 800 2.50
		Times.....	Wednesday.....	Gbk.....	1868 800 2.00
KANSAS.....	723†	Republican Sun.....	Thursday.....	Rep.....	1878 600 2.00
EDGAR Co.....	25,432†	Dem. maj. 7			
KEITHSBURG.....	945†	News.....	Thursday.....	Gbk.....	1877 800 2.00
MERCER Co.....	19,502†	Rep. maj. 691			
KEWANEE.....	*2,704†	Courier.....	Wed. & Sat.	Rep.....	1875 1,500 2.50
HENRY Co.....	36,637†	Independent.....	Thursday.....	Dem.....	1871 600 2.50
Rep. maj.	1,909				
KINMUNDY.....	*1,100†	Independent.....	Friday.....	Ind.....	1867 339 2.50
MARION Co.....	23,769†	Dem. maj. 226			
KIRKWOOD.....	1,100†	Enterprise.....	Thursday.....	Neut.....	1877 500 1.00
WARREN Co.....	22,880†	Rep. maj. 673			

		Population.		Estab.	Ten Lines.	
					Circ.	1 mo.
KNOXVILLE	2,597†	Knox County Republican	Wednesday	Rep	1852	694 \$2.50
KNOX Co.	38,336†	Knox County Review	Tuesday	Ind	1879	500 2.00
Rep. maj.	2,462					
LACON †	2,214†	Home Journal	Tues.&Fri.	Rep	1837	1,550 2.50
MARSHALL Co.	15,134†	<i>This paper prints weekly editions under the names of Reporter, Chillicothe, and Vidette, La Rose.</i>				
Rep. plur.	123	Marshall County Democrat	Friday	Dem	1877	700 2.50
		<i>This paper prints an edition under the name of Independent, Chillicothe.</i>				
LA HARPE	*1,741	La Harper	Friday	Ind	1874	672 2.00
HANCOCK Co.	35,935	Dem. maj. 671				
LANARK	1,201†	Brethren at Work	Tuesday	Bapt.	1876	No Advt.
CARROLL Co.	17,298†	Gazette	Friday	Rep	1863	800 1.40
Rep. maj.	1,202					
LA ROSE	810†	Vidette	See Home Journal, LACON.			
MARSHALL Co.	15,134†	Rep. plur. 123				
LA SALLE	7,371†	Democrat	Thursday	Dem	1876	1,000 2.50
LA SALLE Co.	76,816†	La Salle County Press	Saturday	Rep	1856	864 2.50
Rep. plur.	277					
LAWRENCEVILLE †	513†	Democratic Herald	Thursday	Dem	1871	800 2.50
LAWRENCE Co.	13,620†	Rural Republican	Friday	Rep	1873	480 2.50
Dem. maj.	104					
LEBANON	2,117	Reveille	Friday	Dem	1879	500 2.00
ST. CLAIR Co.	51,068	Dem. maj. 1,084				
LEE	*212†	Monitor	See Lee County Times, PAW PAW.			
LEE Co.	27,171	Rep. maj. 907				
LENA	1,294	Star	Friday	Ind	1866	600 2.00
STEPHENSON Co.	30,608	Rep. maj. 414				
LEROY	*2,344†	Enterprise	Friday	Rep	1874	600 2.00
MCLEAN Co.	60,167†	Rep. maj. 1,435				
LEWISTOWN †	*2,952	Democrat	Thursday	Dem	1855	1,675 2.50
FULTON Co.	38,291	News	Thursday	Rep	1875	600 1.75
Dem. maj.	393					
LEXINGTON	*2,404	Local Leader	Saturday	Gbk	1879	1.75
MCLEAN Co.	60,167†	Rep. maj. 1,435				
LINCOLN †	*5,523†	Herald	Thursday	Rep	1856	1,608 1.25
LOGAN Co.	23,053†	Leader	Morn.ex.Mond.	Ind	1878	780 5.00
Rep. maj.	153	Logan County Volksblatt	Friday	Ind	1874	720 2.50
		Sentinel	Evg.ex.Sund.	Temp	1878	400 4.17
		Temperance Bugle (weekly edition of Sentinel)	Friday	Temp	1876	1,600 2.00
		Times	Wednesday	Dem	1872	1,200 2.50
LITCHFIELD	3,852	Monitor	Saturday	Rep	1863	780 1.00
MONTGOMERY Co.	25,514	Montgomery County Democrat	Wednesday	Dem	1862	600 1.50
Dem. maj.	326					
LOCKPORT	1,772	Phoenix	Thursday	Rep	1877	700 1.50
WILL Co.	43,013	Will County Advertiser	Wednesday	Neut	1878	1.50
Rep. maj.	94					
LODA	*1,427†	Register	See Review, ONARGA.			
IROUOIS Co.	35,253†	Times	Friday	Rep	1879	2.00
Rep. maj.	946					
LOUISVILLE †	513†	Ledger-Democrat	Thursday	Dem	1868	800 2.00
CLAY Co.	17,865†	Dem. maj. 13				
LOVINGTON		Enterprise	Wednesday	Ind	1879	550 2.00
MOULTRIE Co.	13,539†	Dem. maj. 399				
LOW POINT		Journal	Saturday	Neut	1880	2.00
WOODFORD Co.	13,956	Dem. maj. 35				
LOXA		Youth's Home Journal	Monthly	Juvenile	1880	1.00
COLES Co.	27,113	Rep. maj. 33				
MCHEMERY	*500†	Plaindealer	Wednesday	Rep	1875	2.00
MCHEMERY Co.	24,894†	Rep. maj. 1,557				
MCLEAN	600†	Lens	Saturday	Local	1880	1.75
MCLEAN Co.	60,167†	Rep. maj. 1,435				
MCLEANSBORO †	683	Golden Era	Friday	Gbk	1872	800 1.88
HAMILTON Co.	13,014	Times	Thursday	Dem	1868	480 1.88
Dem. maj.	36					
MACOMB †	2,748	Eagle	Saturday	Dem	1856	1,200 2.50
MCDONOUGH Co.	26,509	Independent	Morn.ex.Sund.	Ind	1879	6.67
Rep. plur.	141	Independent	Tuesday	Ind	1873	675 2.50
		Journal	Thursday	Rep	1855	1,300 2.50

† County-seat. * Township: population of place not reported separately. ‡ Census of 1880.

	Population.			Estab.	Circ.	Ten Lines. 1 mo.
MAJORITY POINT†		Cumberland Democrat	Wednesday	Dem	1869	800 \$2.50
CUMBERLAND Co.	12,223	Cumberland Republican	Thursday	Rep	1871	334 2.50
		Dem. maj. 133				
MALTA	830†	Mail	See Times, CRESTON.			
DE KALB Co.	23,265	Rep. maj. 2,201				
MARENGO	1,200†	Republican	Saturday	Rep	1868	552 2.50
McHENRY Co.	24,894†	Rep. maj. 1,557				
MARION†		Egyptian Press	Thursday	Dem	1875	400 2.50
WILLIAMSON Co.	17,329	Monitor	Thursday	Rep	1875	400 3.75
		Rep. plur. 28				
MARISSA		Monitor	Saturday	Local	1890	2.00
ST. CLAIR Co.	51,068	Dem. maj. 1,084				
MAROA	*1,953†	News	Thursday	Ind.	1872	600 2.50
MACON Co.	30,407†	Rep. maj. 70				
MARSEILLES	1,133†	Register	Saturday	Rep	1879	600 2.50
LA SALLE Co.	76,816†	Rep. plur. 277				
MARSHALL†	1,886†	Clark County Herald	Tuesday	Rep	1868	900 2.50
CLARK Co.	21,870†	This paper prints an edition under the name of Express, Martinsville				
		Dem. maj. 147	Eastern Illinoisian	Friday	Dem	1877 800 2.50
			Independent	Saturday	Ind.	1879 2.00
			Messenger	Thursday	Dem	1878 720 2.50
MARTINSVILLE	657†	Express	See Clark County Herald, MARSHALL.			
CLARK Co.	21,870†	Dem. maj. 147				
MASCOUTAH	2,790	Anzeiger	Wednesday	Ind.	1876	874 2.50
ST. CLAIR Co.	51,068	Dem. maj. 1,084				
MASON CITY	1,743†	Independent	Friday	Ind. Dem.	1867	528 2.50
MASON Co.	16,200†	Journal	Friday	Rep	1872	600 2.50
		Dem. maj. 293				
MATTOON	6,644†	Commercial	Thursday	Dem	1872	2.50
COLES Co.	27,113†	Gazette	Friday	Rep	1872	1,032 2.50
		Rep. maj. 33	Journal	Noon ex. Sat. & Sund.	Rep	1873 800 2.50
			Journal	Saturday	Rep	1866 800 2.00
MENDON	1,733†	Dispatch	Thursday	Ind.	1878	487 2.50
ADAMS Co.	59,343†	Dem. maj. 1,314				
MENDOTA	4,614†	Bulletin	Saturday	Rep	1862	800 2.50
LA SALLE Co.	76,816†	Post (German)	Saturday	Ind.	1879	400 2.50
		Rep. plur. 277	Reporter	Saturday	Rep	1877 720 2.50
MEREDOSIA	843†	Enterprise	Saturday	Dem	1879	760 2.50
MORGAN Co.	31,717†	Dem. plur. 105				
METAMORA†	702	Woodford Sentinel	Thursday	Dem	1855	450 2.00
WOODFORD Co.	18,956	This paper prints an edition under the name of Sentinel, Washburn.				
		Dem. maj. 35				
METROPOLIS CITY†	2,490	Democrat	Thursday	Dem	1878	450 2.09
MASSAC Co.	9,581	Massac Journal	Saturday	Rep	1866	600 2.09
		Rep. maj. 418				
MILFORD	230	Genius	Friday	Rep	1879	Decline 2.09
IROUOIS Co.	35,253†	Herald	Thursday	Rep	1876	474 1.00
		Rep. maj. 946				
MILLINGTON		Enterprise	See News, PLANO.			
KENDALL Co.	13,176†	Rep. maj. 1,056				
MILTON	354	Beacon	Friday	Rep	1875	1,500 2.50
PIKE Co.	33,562†	Dem. maj. 950				
MINIER	1,600†	News	See Argus, ATLANTA.			
TAZEWELL Co.	29,948†	Dem. maj. 277				
MINONK	1,122	Blade	Thursday	Rep	1874	600 2.50
WOODFORD Co.	18,956	This paper prints editions under the following headings: ARGUS, Denson; Herald, Dana; Times, Ransom; News, Roanoke; Post, Rutland.				
		Dem. maj. 35	Home Journal	See EL PASO.		
MOAWEQUA	*869	Register	Thursday	Neut	1873	250 1.75
SHELBY Co.	25,476	Dem. maj. 1,143				
MOLINE	7,805†	Dispatch	Evg. ex. Sund.	Rep	1878	450 3.00
ROCK ISLAND Co.	33,292†	Dispatch	Thursday	Rep	1878	1.50
		Rep. maj. 1,047	Grain Cleaner	Monthly	Milling	5,000 5.00
			Review	Friday	Rep	1870 867 2.34
MOMENCE	*1,069†	Reporter	Thursday	Rep	1870	625 2.25
KANKAKEE Co.	25,000†	Rep. maj. 1,133				
MONMOUTH†	5,010†	Atlas	Friday	Rep	1845	1,600 2.09
WARREN Co.	22,880†	College Courier	Monthly	Coil	1867	350 1.00
		Rep. maj. 673	Gazette and Paper	Wednesday	Ind.	1876 600 2.09
			Review	Friday	Dem	1853 1,200 2.09

		Population.		Estab.	Ten	Lines.
					Circ.	1 mo.
MONTICELLO †	1,334 †	Bulletin	Thursday	Dem	1876	950 \$2.09
PIATT Co.	15,471 †	Platt County Herald	Wednesday	Rep	1874	672 2.50
Rep. maj. 374						
MORRIS †	3,487 †	Democrat	Saturday	Dem	1880	2.00
GRUNDY Co.	16,742 †	Herald	Friday	Rep	1854	1,250 2.00
Rep. maj. 746		Independent	Tues. and Fri.	Neut	1878	1,580 3.50
MORRISON †	1,981 †	Herald	Friday	Ind.	1878	900 2.09
WHITESIDES Co.	30,869 †	Whiteside Sentinel	Thursday	Rep	1857	1,440 2.50
Rep. maj. 1,587						
MORRISONVILLE	*747 †	Times	Saturday	Ind.	1875	300 2.09
CHRISTIAN Co. 23,179 †; Dem. maj. 579						
MOUND CITY †	1,681	Pulaski Patriot	Thursday	Rep	1871	650 2.50
PULASKI Co.	8,752; Rep. maj. 271					
MOUNT CARMEL †	2,040 †	Register	Thursday	Dem	1839	1,248 2.50
WABASH Co.	9,900 †	Republican	Saturday	Rep	1878	500 2.50
Dem. maj. 79						
MOUNT CARROLL †	1,786 †	Carroll County Democrat	Thursday	Dem	1880	2.50
CARROLL Co.	17,298 †	Carroll County Mirror	Friday	Rep	1853	600 2.50
Rep. maj. 1,202		Herald	Friday	Rep	1875	500 2.50
		Oread	Quarterly	Coll.	1871	2.50
MOUNT MORRIS	855 †	Ogle County Democrat	Thursday	Dem	1877	450 2.00
OGLE Co.	29,928 †; Rep. maj. 1,803					
MOUNT PULASKI	1,090 †	Citizen (dated at Illiopolis also)	Thursday	Ind.	1869	900 2.00
LOGAN Co.	23,053 †; Rep. maj. 156					
MOUNT STERLING †	1,352	Brown County Democrat	Saturday	Dem	1843	900 2.50
BROWN Co.	12,205	Illinois Message	Friday	Dem	1872	1,150 2.50
Dem. maj. 368						
MOUNT VERNON †	1,167	Exponent	Thursday	Rep	1877	500 2.50
JEFFERSON Co.	17,864	News	Wednesday	Dem	1871	720 2.50
Dem. plur. 321						
MURPHYSBORO †	*3,464	Friend of Progress	Thursday	Gbk	1873	2.50
JACKSON Co.	19,634 †	Independent	Friday	Dem	1873	524 3.00
Dem. plur. 31		Jackson County Era and Southern Illinoisan (dated at Carbondale also)	Friday	Rep	1873	Decline 3.00
NAPERVILLE	2,067 †	Clarion	Wednesday	Neut	1863	575 2.00
DU PAGE Co.	19,270 †; Rep. maj. 823					
NASHVILLE †	2,428 †	Democrat	Friday	Dem	1849	800 2.00
WASHINGTON Co.	22,286 †	Illinois Volksblatt	Thursday	Rep	1876	975 2.00
Rep. maj. 201		Journal	Friday	Rep	1863	600 2.00
		Washington County Zeitung	Wednesday	Dem	1874	850 2.50
NAUVOO	1,578	Independent	Friday	Ind.	1873	525 2.50
HANCOCK Co.	35,935; Dem. maj. 671					
NEOGA	540	News	Saturday	Rep	1876	600 2.00
CUMBERLAND Co.	12,223; Dem. maj. 133					
NEWARK	410 †	News	See News, PLANO.			
KENDALL Co.	13,176 †; Rep. maj. 1,036					
NEW BURNSIDE		Johnson County Journal	See VIENNA.			
JOHNSON Co.	11,248; Rep. maj. 413					
NEWMAN	906 †	Independent	Friday	Rep	1874	720 2.90
DOUGLAS Co.	15,845 †; Rep. maj. 130					
NEWTON †	1,168 †	Jasper County Times	Thursday	Rep	1874	400 2.00
JASPER Co.	14,507 †	Press	Wednesday	Dem	1865	523 2.00
Dem. maj. 437						
NOKOMIS	893	Free Press and Gazette	Friday	Dem	1877	650 2.00
MONTGOMERY Co.	25,314; Dem. maj. 326					
OAKLAND	1,500 †	Herald	Friday	Gbk	1875	500 2.50
COLES Co.	27,113 †	Ledger	Friday	Ind. Rep.	1873	2.50
Rep. maj. 33						
OLNEY †	3,517 †	News	Friday	Rep	1875	720 3.25
RICHLAND Co.	15,651 †	Richland County Republican	Saturday	Rep	1848	800 2.50
Dem. maj. 87		Times	Wednesday	Dem	1864	888 2.50
OMAHA		Journal	Saturday	Neut	1879	400 2.00
GALLATIN Co.	11,134; Dem. maj. 155					
ONARGA	*2,322	Review	Saturday	Ind.	1873	800 2.50
IROQUOIS Co.	35,253 †	This paper prints editions under the names of Inquirer, Buckley, and Register, Loda.				
Rep. maj. 946						

† County-seat. * Township: population of place not reported separately. † Census of 1880.

	Population.		Estab.	Ten Lines.			
				Circ.	1 mo.		
ONEIDA	1,657†	Dispatch	Saturday	Rep	1880	608	2.00
KNOX Co.	83,336†	Rep. maj. 2,462					
OQUAWKA†	1,370	Henderson County Journal	Thursday	Rep	1878	730	2.00
HENDERSON Co.	12,582	Spectator	Thursday	Dem	1847		
Rep. maj. 299							
OREGON†	*1,253†	Courier	Wednesday	Ind.	1866	650	2.50
OGLE Co.	29,928†	Ogle County Reporter	Thursday	Rep	1851	1,300	2.50
Rep. maj. 1,808							
ORION	654†	Times	Thursday	Ind.	1876	552	2.00
HENRY Co.	36,637†	Rep. maj. 1,909					
OTTAWA†	7,601†	Central Illinois Wochenblatt	Friday	Ind. Rep.	1868	1,150	2.00
LA SALLE Co.	76,816†	Evening Journal	Evg. ex. Sund.	Ind.	1880		4.17
Rep. plur. 277		Free Trader	Saturday	Dem	1840	1,586	2.00
		Republican	Thursday	Rep	1844	1,500	2.00
		Times	Evg. ex. Sund.	Rep	1877	500	5.00
		Times	Friday	Rep	1879	1,000	2.50
PALATINE	*2,013†	Enterprise	Saturday	Rep	1878	950	2.00
COOK Co.	600,000†	<i>This paper prints an edition under the name of Herald, Barrington.</i>					
Dem. maj. 2,102							
PANA	3,000†	Argus	Saturday		1878	480	2.50
CHRISTIAN Co.	28,179†	Gazette	Saturday	Rep	1865	432	2.50
Dem. maj. 579		Palladium	Saturday	Dem	1868	600	2.50
PARIS†	4,350†	Gazette	Wednesday	Dem	1873	1,400	2.00
EDGAR Co.	25,432†	Prairie Beacon and Valley Blade	Friday	Rep	1843	800	2.00
Dem. maj. 7		Republican	Wednesday	Rep	1877	1,000	2.50
		Times	Thursday	Dem	1874	1,008	2.00
PAW PAW	640†	Herald	Wednesday	Rep	1878	650	2.00
LEE Co.	27,171	Lee County Times	Friday	Ind. Rep.	1878	630	2.00
Rep. maj. 907		<i>This paper prints editions under the names of Record, Compton, and Monitor, Lee.</i>					
PAXTON†	1,760†	Record	Thursday	Rep	1865	940	2.00
FORD Co.	15,107†	Rep. maj. 655					
PECATONICA	*1,848†	News	Saturday	Rep	1872	840	2.50
WINNEBAGO Co.	30,414†	Rep. maj. 2,867					
PEKIN†	6,268†	Frete Presse	Thursday	Ind.	1876	1,040	2.50
TAZEWELL Co.	29,948†	Tazewell County Republican	Friday	Rep	1880	1,000	2.50
Dem. maj. 277		Times	Thursday	Dem	1842	1,008	2.50
PEORIA†	31,780†	Demokrat	Morn. ex. Mond.	Ind. Dem.	1860	1,000	4.50
PEORIA Co.	47,540	Demokrat	Thursday	Ind. Dem.	1860	3,000	4.50
Dem. maj. 688		Evening Review	Evg. ex. Sund.	Ind.	1869	1,750	6.25
		Illinois Foreman	Monthly	A. O. U. W.	1880		.75
		Illinois Tradesman and Manufacturer	Thursday	Trade	1879	5,500	5.43
		Journal	Every Evg.	Ind.	1877	4,200	6.00
			Sunday Edition			1,900	2.00
			<i>Thirty insertions, including Sunday</i>				8.00
		Journal	Thursday	Ind.	1880		2.00
		National Democrat	Morn. ex. Mond.	Dem	1865	1,200	5.43
		National Democrat	Thursday	Dem	1865	2,500	5.43
		Saturday Evening Call	Saturday	Family	1877	5,000	2.50
		Sonne	Evg. ex. Sund.	Ind.	1879	1,570	4.50
		Sonne	Thursday	Ind.	1879	2,300	2.00
		Sonntags-Glocke (Sunday edi- tion of Sonne)	Sunday	Ind.	1880		2.00
		Sun	Saturday	Ind.	1871	2,000	2.50
		Transcript	Morn. ex. Sund.	Rep	1855	1,800	5.94
		Transcript	Tu. Th. & Sat.	Rep	1855	500	5.00
		Transcript	Thursday	Rep	1855	2,500	7.00
PEOTONE	*1,213	Eagle	Monthly	Adv	1877		2.50
WILL Co.	43,013	Rep. maj. 94					
PERU	5,089†	Herald	Saturday	Ind.	1858	912	2.00
LA SALLE Co.	76,816†	Rep. plur. 277					
PETERSBURG†	2,362†	Democrat	Saturday	Dem	1859	1,500	2.50
MENARD Co.	13,120†	Observer	Saturday	Gbk	1876	1,400	2.50
Dem. maj. 532		Republican	Thursday	Rep	1879		Decline 2.50
PINCKNEYVILLE†	1,008†	Perry County Democrat	Friday	Dem	1877	562	2.50
PERRY Co.	15,927†	Rep. maj. 110					
PIPER CITY	424†	Advertiser	Saturday	Rep	1876	343	1.46
FORD Co.	15,107†	Rep. maj. 655					

	Population.			Estab.	Ten Lines.
					Circ. 1 mo.
PITTSFIELD †	3,282†	Old Flag	Thursday	Rep	1850 1,100 \$2.00
PIKE Co	33,532†	Pike County Democrat	Thursday	Dem	1853 1,500 2.00
		Dem. maj. 950			
PLANO	*1,790†	Mirror	See Kendall County Record, YORKVILLE.		
KENDALL Co	13,176†	News	Friday	Ind	1872 1,000 1.43
	Rep. maj. 1,036	This paper prints editions under the names of Enterprise, Millington, and News, Newark.			
		Saints' Herald	Semi-mo.	L.D.Sts.	1860 No Advs.
		Zion's Hope	Semi-mo.	L.D.Sts.	1869 No Advs.
PLYMOUTH		Phonograph	Thursday	Dem	1879 1,124 2.50
HANCOCK Co	35,935;	Dem. maj. 671			
POLE	1,823†	Christian Radical	Semi-mo.	U.Breth.	1875 600 2.50
OGLE Co	29,928†	Ogle County Press	Saturday	Rep	1858 2.50
	Rep. maj. 1,808				
PONTIAC †	*3,332†	Free Trader	Friday	Gbk	1870 1,200 2.50
LIVINGSTON Co	33,835†	Sentinel	Wednesday	Rep	1857 1,440 1.00
	Rep. maj. 243				
PRAIRIE CITY	1,078	Herald	Friday	Ind	1870 400 2.50
MCDONOUGH Co	26,509;	Rep. plur. 141			
PRINCETON †	3,264	Bureau County Republican	Thursday	Rep	1858 4,000 2.50
BUREAU Co	32,415	Bureau County Tribune	Friday	Dem	1872 2,200 2.50
	Rep. maj. 1,353				
PRINCEVILLE	424	Independent	Friday	Ind	1877 360 2.00
PEORIA Co	47,540;	Dem. maj. 683			
PROPHETSTOWN	760†	Spike	Saturday	Ind	1871 800 1.46
WHITESIDES Co	30,869†;	Rep. maj. 1,587			
QUINCY †	27,428†	Commercial Review	Saturday	Ind	1872 960 2.50
ADAMS Co	59,343†	Deutsche Warte	See CHICAGO.		
	Dem. maj. 1,314	Enterprise	Friday	Ind	1880 2.50
		Erz Druide	Monthly	Druid	1866 1,200 1.00
		Germania	Evg. ex. Sund.	Ind. Dem.	1860 750 6.50
		Germania	Wednesday	Ind. Dem.	1865 1,800 4.00
		Greenback Post	Thursday	Gbk	1879 2.50
		Herald	Morn. ex. Mond.	Dem	1849 1,500 6.50
		Herald	Tu. Th. & Fri.	Dem	1849 500 5.00
		Herald	Wednesday	Dem	1835 3,000 5.00
		Modern Argo	Saturday		1878 1,200 2.50
		News	Evg. ex. Sund.	Ind	1877 750 6.50
		Western Agriculturist	Monthly	Agric.	1878 5,500 2.26
		Whig	Evg. ex. Sund.	Rep	1850 1,600 8.13
		Whig	Thursday	Rep	1837 3,500 5.00
RANSOM		Times	See Blade, MINONK.		
LA SALLE Co	76,816†;	Rep. plur. 277			
RANTOUL	800†	Press	Saturday	Rep	1874 475 2.25
CHAMPAIGN Co	41,350†;	Rep. maj. 823			
RARITAN	201	Bulletin	Thursday	Neut	1877 400 1.88
HENDERSON Co	12,532;	Rep. maj. 299			
RED BUD	*2,200†	Courier	Friday	Dem	1877 400 1.75
RANDOLPH Co	36,000†;	Dem. maj. 239			
RICHMOND	400†	Gazette	Thursday	Rep	1876 600 2.50
MCHEMERY Co	24,894†;	Rep. maj. 1,557			
ROANOKE	*998	News	See Blade, MINONK.		
WOODFORD Co	18,956;	Dem. maj. 35			
ROBINSON †	*1,851	Argus	Thursday	Rep	1863 792 2.50
CRAWFORD Co	13,839	Constitution	Thursday	Dem	1863 936 2.50
	Dem. maj. 250				
ROCHELLE	1,896†	Register	Saturday	Rep	1863 960 2.50
OGLE Co	29,928†	Telephone	Saturday	Gbk	1879 675 2.50
	Rep. maj. 1,808				
ROCKFORD †	13,045†	Gazette	Evg. ex. Sund.	Rep	1879 750 5.00
WINNEBAGO Co	30,414†	Gazette	Wed. and Sat.	Rep	1879 1,000 3.50
	Rep. maj. 2,867	Gazette	Wednesday	Rep	1866 2,000 2.00
		Journal	Saturday	Dem	1866 1,632 2.00
		News	Morn. ex. Mond.		1878 6.67
		News	Weekly		1879 4.00
		Register	Evg. ex. Sund.	Rep	1877 900 6.77
		Register	Friday	Rep	1840 2,200 2.50

† County-seat. * Township: population of place not reported separately. ‡ Census of 1880.

	Population.		Estab.	Circ.	Ten Lines. 1 mo.
ROCK ISLAND †	13,699†	Argus.....	Evg. ex. Sund. Dem 1851	1,500	\$6.77
ROCK ISLAND Co.	33,292†	Argus.....	Saturday Dem 1851	2,500	5.00
Rep. maj. 1,047		Neue Volks Zeitung.....	Wed. and Sat. Ind..... 1875	2,000	2.50
		Rock Islander.....	Saturday Neut.... 1854	1,800	2.50
		Union.....	Morn. ex. Mond. Rep 1863	1,400	7.50
		Union.....	Saturday Rep 1863	3,000	5.00
ROCKTON.....	*1,689†	Herald.....	Friday..... Rep 1875	735	2.50
WINNEBAGO Co.	30,414†	Rep. maj. 2,867			
ROODHOUSE.....		Review.....	Thursday Ind..... 1877	700	2.50
GREENE Co.	20,277	Signal.....	See Register, WHITE HALL.		
Dem. maj. 1,464					
ROSEVILLE.....	600†	Times.....	Thursday Neut.... 1876	500	2.00
WARREN Co.	22,880†	Rep. maj. 673			
ROSSVILLE.....	820†	Press.....	Wednesday... Ind. Rep. 1879	734	2.50
VERMILLION Co.	41,534†	Rep. maj. 1,053			
RUSHVILLE †	1,539	Schuyler Citizen.....	Thursday Rep 1857	850	2.25
SCHUYLER Co.	17,419	Times.....	Friday..... Rep 1857	936	2.25
Dem. maj. 167					
RUTLAND.....	*1,766†	Home Journal.....	See Journal, EL PASO.		
LA SALLE Co.	76,816†	Post.....	See Blade, MINONK.		
Rep. plur. 277					
ST. ELMO.....	273	News.....	See Telegram, ALTAMONT.		
FAYETTE Co.	19,683	Dem. maj. 483			
SALEM †	1,337†	Advocate.....	Thursday Dem 1858	700	1.75
MARION Co.	23,769†	Marion County Herald.....	Friday..... Dem ... 1876	600	1.75
Dem. maj. 226		Marion County Republican ..	Thursday Rep 1880		1.75
SANDWICH.....	2,352†	Argus.....	Saturday Rep 1878	815	2.50
DE KALB Co.	23,265†	Free Press.....	Wednesday... Ind..... 1873	800	2.50
Rep. maj. 2,201		Gazette.....	Wed. and Sat. Rep 1864	850	3.50
		People's Mirror.....	Monthly Adv 1879		1.00
SAVANNAH.....	923†	Times.....	Friday..... Rep 1875	720	2.50
CARROLL Co.	17,298†	Rep. maj. 1,202			
SAYBROOK.....	*1,814†	Herald.....	Saturday Rep 1875	400	1.75
MCLEAN Co.	60,167†	Rep. maj. 1,435			
SECOR.....	407	Home Journal.....	See Journal, EL PASO.		
WOODFORD Co.	18,955	Dem. maj. 35			
SENECA.....	949†	Record.....	Saturday Ind..... 1878	800	1.88
LA SALLE Co.	76,816†	Rep. plur. 277			
SHABONA.....	*300†	Express.....	Friday..... Rep 1876	525	2.50
DE KALB Co.	23,265	Rep. maj. 2,201			
SHANNON.....	486†	Express.....	Saturday Rep 1879	500	2.09
CARROLL Co.	17,298†	Rep. maj. 1,202			
SHAWNEETOWN †	1,309	Herald.....	Friday..... Dem 1876	432	2.09
GALLATIN Co.	11,134	Local Record.....	Saturday Dem 1877	450	2.09
Dem. maj. 155		News.....	Thursday Rep 1873	700	2.09
SHELBYVILLE †	2,051	Democrat.....	Thursday Dem 1874	808	2.50
SHELBY Co.	25,476	Greenback Herald.....	Saturday Gbk 1879	600	2.09
Dem. maj. 1,143		Illustrated Baptist.....	Monthly Bapt 1879		2.00
		Leader.....	Thursday Dem 1860	1,378	2.50
		Union.....	Thursday Rep 1863	625	2.09
SHELDON.....	231	Enterprise.....	Thursday Gbk 1875	600	2.09
IROQUOIS Co.	35,253†	Rep. maj. 946			
SHERIDAN.....	1,517†	News Letter.....	Saturday Rep 1871	400	1.75
LA SALLE Co.	76,816†	Rep. plur. 277			
SIBLEY.....		Index.....	Tuesday..... Rep 1880		1.75
FORD Co.	15,107†	Rep. maj. 655			
SOMONAUK.....	410†	Reveille.....	Friday..... Ind..... 1875	400	3.00
DE KALB Co.	23,265	Rep. maj. 2,201			
SPARLAND.....	1,097†	Chronicle.....	Wednesday... Rep 1868	560	2.00
MARSHALL Co.	15,134†	Rep. plur. 123			
SPARTA.....	*3,060†	Plaindealer.....	Tuesday..... Rep 1865	912	1.75
RANDOLPH Co.	36,000†	Dem. maj. 230			
SPRINGFIELD †	19,500†	Herald.....	Monthly Y. M. C. A. 1878	1,000	1.00
SANGAMON Co.	46,352	Illinois Freie Presse.....	Thursday Ind. Dem. 1872	1,300	2.75
Dem. maj. 917		Illinois State Journal.....	Morn. ex. Sund. Rep 1848	1,750	7.50
		Illinois State Journal.....	Thursday Rep 1881	2,000	4.00
		Illinois State Register.....	Morn. ex. Mond. Dem 1848	1,000	5.00
		Illinois State Register.....	Thursday Dem 1884	2,500	1.67
		Odd Fellows' Herald.....	Thursday I. O. O. F. 1878	5,000	2.00
		Post.....	Evg. ex. Sund..... 1879		5.00
		Sangamo Monitor.....	Morn. ex. Sund. Ind..... 1877	1,060	5.00
		Sangamo Monitor.....	Thursday Ind..... 1873	2,150	4.00
		Staats Wochenblatt.....	Wednesday... Rep 1878	1,200	2.50
		Sunday Mail.....	Sunday..... Gbk 1879	800	3.00

		Population.		Estab.	Ten Lines.	
					Circ.	1 mo.
STANFORD	*1,287†	Tribune	Wednesday	Neut	1879 400 \$1.88
McLEAN Co.	60,167†; Rep. maj. 1,435				
STAUNTON	1,553†	Times	Saturday	Ind.	1878 650 2.00
MACOUPIN Co.	38,819†; Dem. maj. 395				
STERLING	5,080†	Beobachter	Saturday	Dem	1877 1,380 2.50
WHITESIDES Co.	30,869†	Gazette	Saturday	Rep	1854 1,968 2.50
Rep. maj. 1,587			Observer	Saturday	Dem	1878 950 2.00
			Poultry Banner	Monthly	Poultry	1879 2,250 1.00
			Standard	Wednesday	Rep	1868 337 2.50
STEWARTSON		Enterprise	Friday	Non-pol.	1877 500 2.50
SHELBY Co.	25,476; Dem. maj. 1,143				
STREATOR	*6,557†	Free Press	Saturday	Rep	1873 850 2.50
LA SALLE Co.	76,816†	Monitor-Index	Friday	Rep	1869 875 2.50
Rep. plur. 277						
SULLIVAN †	*3,692†	Journal	Friday	Rep	1875 600 2.50
MOULTRIE Co.	13,532†	Progress	Thursday	Dem	1857 1,008 2.50
Dem. maj. 399						
SUMNER	1,021†	Democrat	Wednesday	Dem	1880 2.50
LAWRENCE Co.	13,620†	Lawrence County Press	Thursday	Ind.	1876 840 2.50
Dem. maj. 104						
SYCAMORE †	4,111†	City Weekly	Tuesday	Rep	1872 1,008 2.00
DE KALB Co.	23,265	Free Press	Morn. ex. Sund.	Non-pol.	1878 500 5.00
Rep. maj. 2,201			True Republican	Wed. and Sat.	Rep	1857 900 4.00
			True Republican	Wednesday	Rep	1857 1,100 2.50
TAMAROA	799†	Perry County Press	Friday	Local	1879 2.09
PERRY Co.	15,927†; Rep. maj. 110				
TAMPICO	*800	Tornado	Saturday	Ind.	1876 400 2.00
WHITESIDES Co.	30,869†; Rep. maj. 1,587				
TAYLORVILLE †	*2,286†	Democrat	Thursday	Dem	1868 820 2.00
CHRISTIAN Co.	23,179†	Farmers' Journal	Thursday	Dem	1874 840 2.50
Dem. maj. 579			Illinois Republican	Wednesday	Rep	1864 1,000 2.00
			Saturday Republican	Saturday	Rep	1877 500 1.75
TOLONO	905†	Herald	Friday	Ind.	1875 650 2.09
CHAMPAIGN Co.	41,350†; Rep. maj. 823				
TONICO	1,549†	News	Saturday	Neut	1874 455 2.00
LA SALLE Co.	76,816†; Rep. plur. 277				
TOULON †	994†	Herald	Tues. and Fri.	Rep	1878 800 2.00
STARK Co.	11,171†	Stark County News	Thursday	Neut	1860 576 2.00
Rep. maj. 553						
TROY		Bulletin	Thursday	Ind.	1872 386 1.75
MADISON Co.	49,441†; Dem. maj. 137				
TURNER JUNCTION	1,001†	News	Friday	Local	1871 450 2.50
DU PAGE Co.	19,270†; Rep. maj. 823				
TUSCOLA †	*1,465†	Douglas County Review	Saturday	Dem	1875 800 2.50
DOUGLAS Co.	15,845†	Saturday Journal	Saturday	Rep	1863 1,400 2.50
Rep. maj. 180						
URBANA †	3,200†	Champaign County Herald	Wednesday	Rep	1877 1,400 2.50
CHAMPAIGN Co.	41,350†; Rep. maj. 823				
VANDALIA †	1,771	Fayette County Democrat	Wednesday	Dem	1859 475 2.50
FAYETTE Co.	19,633	News	Thursday	Ind.	1878 650 2.50
Dem. maj. 483			Union	Wednesday	Rep	1866 800 2.50
VIENNA †	550	Johnson County Journal (dated)	Friday	Ind.	1874 540 2.00
JOHNSON Co.	11,248	at New Burnside also			
Rep. maj. 413			Times	Saturday	Local	1879 600 2.00
VIRDEN	1,614†	Record	Wednesday	Ind.	1866 500 1.75
MACOUPIN Co.	33,819†	Reporter	Wednesday	Rep	1880 1.75
Dem. maj. 395						
VIRGINIA †	954	Enquirer	Saturday	Dem	1875 Decline 1.88
CASS Co.	11,530	Gazette	Friday	Rep	1872 892 1.88
Dem. maj. 335						
WALNUT	*1,137	Motor	Thursday	Ind.	1876 500 2.00
BUREAU Co.	32,415; Rep. maj. 1,355				
WARREN	1,918†	Sentinel	Thursday	Rep	1857 625 3.75
JO DAVIESS Co.	27,250†; Rep. maj. 491				
WARSAW	3,583	Bulletin	Saturday	Rep	1865 2.50
HANCOCK Co.	35,935	Democrat	Friday	Dem	1877 2.50
Dem. maj. 671			Independent	Evg. ex. Sund.	Ind.	1880 5.00

† County-seat. * Township: population of place not reported separately. ‡ Census of 1880.

	Population.			Estab.	Ten Lines.	
					Circ.	1 mo.
WASHBURN	272	Reveille	Wednesday	Rep	1872	450 \$2.09
WOODFORD Co.	18,956	Sentinel	See Woodford Sentinel, METAMORA.			
Dem. maj. 35						
WASHINGTON	*3,296†	Herald	Thursday	Ind.	1868	700 2.00
TAZEWELL Co.	29,948†	Republican	Friday	Rep.	1879	500 1.75
Dem. maj. 277						
WATERLOO†	1,587	Dollar Advocate	Thursday	Ind. Dem.	1858	525 2.50
MONROE Co.	12,982	Times	Thursday	Dem.	1873	650 2.50
Dem. maj. 799						
WATERMAN	382†	Leader	Friday	Rep.	1878	650 2.09
DE KALB Co. 23,265; Rep. maj. 2,201						
WATSEKA†	1,551	Iroquois County Times	Saturday	Ind.	1870	800 2.25
IROQUOIS Co.	35,253†	Republican	Thursday	Rep.	1856	1,008 2.50
Rep. maj. 946						
WAUKEGAN†	4,789†	Gazette	Saturday	Rep.	1850	1,800 2.50
LAKE Co.	21,588†	Lake County Patriot	Saturday	Ind.	1845	1,200 2.50
Rep. maj. 917						
LAKE County Republican			Thursday	Rep.	1879	900 2.00
WAVERLY	*1,127†	Journal	Friday	Dem.	1876	650 2.50
MORGAN Co.	31,717†	Prohibition Age	Wed. and Sat.	Temp.	1880	2.50
Dem. plur. 105						
WENONA	1,780†	Index	Thursday	Rep.	1865	800 2.00
MARSHALL Co. 15,134†; Rep. plur. 123						
WESTFIELD	*1,166	Pantagraph	Thursday	Ind.	1880	2.00
CLARK Co. 21,870†; Dem. maj. 147						
WHEATON†	1,187†	College Record	Monthly	Coll.	1875	300 1.00
DU PAGE Co.	19,270†	Illinoian	Friday	Rep.	1861	650 1.25
Rep. maj. 828						
WHITE HALL	1,200	Register	Saturday	Ind.	1868	1,360 2.50
(This paper prints editions under the names of LOCOMOTIVE, GREENFIELD; EXPRESS, KANE; and SIGNAL, ROODHOUSE.)						
GREENE Co.	20,277	Republican	Saturday	Rep.	1877	700 2.50
Dem. maj. 1,464 (This paper prints an edition under the name of SCOTT COUNTY ARROW, WINCHESTER.)						
WILMINGTON	1,828	Advocate	Friday	Ind.	1870	720 2.35
WILL Co.	43,013	Phoenix	Thursday	Ind.	1877	500 2.35
Rep. maj. 94						
WINCHESTER†	1,661	Independent	Friday	Rep.	1870	623 2.50
SCOTT Co.	10,530	Scott County Arrow	See Republican, WHITE HALL			
Dem. maj. 177						
Times			Friday	Dem.	1865	720 2.50
WINDSOR	518	Gazette	Thursday	Non-pol.	1878	900 2.09
SHELBY Co. 25,476; Dem. maj. 1,143						
WOODHULL	624	Enterprise	Saturday	Ind.	1876	400 2.09
HENRY Co. 36,637†; Rep. maj. 1,909						
WOODSTOCK†	1,464†	McHenry County Democrat	Saturday	Dem.	1877	1,030 2.00
McHENRY Co.	24,894†	New Era	Thursday	Ind.	1874	2.00
Rep. maj. 1,557						
Sentinel			Semi-weekly	Rep.	1879	3.50
Sentinel			Thursday	Rep.	1856	1,100 2.50
WYOMING	1,127†	Post	Friday	Rep.	1872	700 2.50
STARK Co. 11,171†; Rep. maj. 558						
YATES CITY		Industrial Banner	Friday	Gbk.	1879	2.00
KNOX Co. 38,866†; Rep. maj. 2462						
YORKVILLE†	950†	Kendall County Record	Thursday	Rep.	1864	1,630 1.48
KENDALL Co. 18,176† (This paper prints an edition under name of MIRROR, Plano.)						
Rep. maj. 1,036						

MICHIGAN.

Population, 1,184,059.....Rep. Maj. 15,408

STATE CAPITAL, LANSING.

There are 77 Counties in Michigan. Newspapers are published in 72.—Cities, Towns and Villages in which Papers are published number 213 of which 71 designated by a dagger (†) are County Seats.—There are 418 Papers, which insert Advertisements, published in the States, of which 33 are daily, 3 tri-weekly, 4 semi-weekly, 354 weekly, 3 bi-weekly, 4 semi-monthly, 14 monthly, 1 bi-monthly, 1 every six weeks, and 1 quarterly.

	<i>Population.</i>		<i>Estab.</i>	<i>Circ.</i>	<i>Ten Lines.</i>
					<i>1 mo.</i>
					<i>Decline</i>
ADRIAN†	7,860†	Methodist Protestant Magazine.....	Meth....	1878	\$1.00
LENAWEE Co.....	48,289†	National Greenback.....	Thursday ..	Dem	1867
Rep. maj. 970		Press	Friday.....	Dem	1875
		Repertory	Monthly.....	Lit	1876
		Sunday Morning Call.....	Sunday.....	Ind.....	1878
		Times and Expositor.....	Evg. ex. Sund.	Rep	1865
			Friday.....	Rep	1865
					2,500
ALBION	*2,865†	College Monthly	Monthly.....	Coll.....	1879
CALHOUN Co.....	33,339†	Mirror	Friday.....	Dem	1855
Rep. maj. 1,198		Recorder	Saturday.....	Ind.Rep.	1868
ALLEGAN†	2,305†	Democrat	Wednesday...	Dem	1861
ALLEGAN Co.....	37,554†	Journal.....	Saturday.....	Rep	1853
Rep. maj. 838		Tribune.....	Friday.....	Rep	1880
ALLEYTON	240†	Echo.....	Thursday ..	Dem	1877
NEWAYGO Co.....	7,294	<i>This paper prints an edition under name of Investigator, Hesperia.</i>			
Rep. maj. 279					527
ALMA	639†	Index.....	Thursday ..	Local....	1879
GRATIOT Co.....	21,888†	Rep. maj. 699			2.00
ALMONT	835†	Herald	Thursday ..	Rep	1875
LAPEER Co.....	30,767†	Rep. maj. 731			400
ALPENA†	6,360†	Alpena County Pioneer.....	Friday.....	Rep	1865
ALPENA Co.....	9,005†	Argus	Wednesday...	Dem	1871
Dem. maj. 6		Frolie	Monthly.....	Humor ..	1875
		Recorder.....	Tuesday.....	Rep	1879
ANN ARBOR†	8,095†	Argus.....	Friday.....	Dem	1845
WASHTENAW Co.....	41,823†	Chronicle.....	Bi-weekly...	Coll.....	1868
Dem. maj. 544		Courier	Friday.....	Rep	1862
		Democrat	Thursday ..	Dem	1878
		Physician and Surgeon.....	Monthly.....	Med	1880
		Register.....	Wednesday..	Rep	1874
		University	Semi-mo.....	Coll.....	1879
		Washtenaw Post. (German).....	Friday.....	Ind.....	1880
ARMADA	556†	Telegraph	Bi-wkly (Wed.)	Neut....	1876
MACOMB Co.....	31,583†	Dem. maj. 426			533
ATHENS	1,294	News	Friday.....	Ind.....	1879
CALHOUN Co.....	33,339†	Rep. maj. 1,198			334
AU SABLE	1,350	Au Sable and Oscoda News.....	Thursday ..	Rep	1877
Iosco Co.....	7,000†	Rep. maj. 93			375
BAD AXE†		Backwoodsman	Thursday ..	Dem	1877
HURON Co.....	9,049	Rep. maj. 233			573
BALDWIN†	200†	Lake County Star.....	Thursday ..	Rep	1873
LAKE Co.....	3,300†	Rep. maj. 197			325
BANGOR	*1,525	Reflector.....	Friday.....	Rep	1874
VAN BUREN Co.....	28,829	Rep. maj. 946			685

† County-seat. * Township: population of place not reported separately. ‡ Census of 1880.

	Population.		Estab.	Ten Lines. Circ. 1 mo.
BATTLE CREEK	7,092†	Advent Review and Sabbath Herald	Thursday ... 7th d. Ad't. 1850	No Advts.
CALHOUN Co.	38,339†	Advent Tidende (Danish)	Semi-mo. 7th d. Ad't. 1872	No Advts.
Rep. maj. 1,198		Game Fanciers' Journal	Monthly Poultry.. 1879	983 \$1.00
		Good Health	Monthly Med..... 1866	7,000 1.00
		Journal	Evg. ex. Sund. Rep 1872	500 3.00
		Journal	Wednesday... Rep 1851	1,300 1.75
		Michigan Tribune	Saturday Ind..... 1870	1,050 2.00
		Nightly Moon	Morn.ex.Mond.Ind..... 1880	3.00
		Svensk Advent Harold (Swedish)	Monthly 7th d. Ad't. 1874	No Advts.
		Youth's Instructor	Wkly & Mo .. 7th d. Ad't. 1853	No Advts.
BAY CITY †	20,638†	Chronicle and Tribune (weekly	Thursday Rep 1869	1,570 1.46
BAY Co.	38,008†	edition of Tribune).....	Friday 1879	1.67
Dem. maj. 332		Echo	Evg. ex. Sund. Ind..... 1879	1,280 5.00
		Evening Press	Friday Ind..... 1877	1.00
		Le Courier	Wednesday .Lumb.Int. 1872	2,120 5.20
		Lumberman's Gazette (weekly	Thursday Ind..... 1878	1,300 1.50
		edition of Evening Press).....	Morn.ex.Mond. Neut.... 1877	1,100 5.00
		Michigan Freie Presse	Thursday Gbk 1880	1.50
		Morning News	Morn.ex.Mond. Rep 1869	1,230 5.55
		National Globe	Thursday Neut 1871	552 2.00
		Tribune	Friday Rep 1868	624 2.50
BELLEVIEW	700	Gazette	Friday Rep 1874	674 2.50
EATON Co.	25,171; Rep. maj. 1,042			
BENTON HARBOR.	1,233†	Palladium	Friday Rep 1872	400 2.00
BERRIEN Co.	36,736†	Times	Friday Rep 1874	674 2.50
Rep. maj. 205				
BENZONIA †	*321†	Benzie County Journal	Tuesday Rep 1872	400 2.00
BENZIE Co.	3,442†; Rep. maj. 281			
BERRIEN SPRINGS †	758†	Berrien County Journal	Saturday Ind..... 1874	624 2.00
BERRIEN Co.	36,736†	Era	Wednesday... Rep 1876	780 2.00
Rep. maj. 205				
BIG RAPIDS †	3,540†	Current	Thursday Ind.Rep. 1879	Decline 2.50
MEOCOSTA Co.	13,891†	Herald	Wednesday... Dem 1876	600 1.67
Rep. maj. 305		Pioneer-Magnet	Thursday Rep 1862	1,488 2.50
BIRMINGHAM		Eccentric	Thursday Ind..... 1878	800 2.00
OAKLAND Co.	40,867; Dem. maj. 209			
BLISSFIELD	*2,355†	Advance	Thursday Ind..... 1874	1,000 1.25
LENAWEE Co.	48,239†; Rep. maj. 970			
BOYNE CITY		Standard	Friday Rep 1880	1.50
CHARLEVOIX Co.	1,724; Rep. maj. 206			
BRIGHTON	814†	Citizen	Thursday Ind..... 1871	700 1.75
LIVINGSTON Co.	22,097†; Dem. maj. 193			
BUCHANAN	1,944†	Berrien County Record	Thursday Rep 1867	912 2.00
BERRIEN Co.	36,736†	Reporter	Thursday Ind.Dem. 1879	600 2.00
Rep. maj. 205				
BURR OAK	724	Gazette	See St. Joseph Co. Republican, CENTREVILLE.	
St. JOSEPH Co.	26,275; Rep. plur. 675			
CADILLAC	*2,400†	News	Thursday Rep 1872	600 2.00
WEXFORD Co.				
CAPAC		Argus	Friday Ind..... 1879	1.75
St. CLAIR Co.	36,661; Rep. maj. 244			
CARO †		Citizen	Thursday Rep 1878	1.75
TUSCOLA Co.	13,714	Democrat	Wednesday... Dem 1878	780 1.75
Rep. maj. 1,084		Tuscola Advertiser	Thursday Rep 1868	624 1.75
CARSON CITY		Commercial	Thursday Neut 1874	400 2.00
MONTCALM Co.	13,629; Rep. maj. 584			
CASSOPOLIS †	912†	National Democrat	Thursday Dem 1850	816 1.50
CASS Co.	21,826†	Vigilant	Thursday Rep 1872	816 1.25
Rep. maj. 241				
CEDAR (GLADWIN † P.O.)*516†		Gladwin County Record	Friday Ind..... 1878	312 1.75
GLADWIN Co.	1,129; Dem. maj. 78			
CEDAR SPRINGS	860†	Clipper	Wednesday... Rep 1879	1,248 2.00
KENT Co.	73,339†; Rep. plur. 1,725			
CENTREVILLE †	749	Crusader	Thursday Neut 1870	576 1.76
St. JOSEPH Co.	26,275	Industrial Liberator	Saturday Gbk 1880	1.75
Rep. plur. 675		St. Joseph County Republican	Saturday Rep 1869	760 2.00
		This paper prints editions under the names of Gazette, Burr Oak, and Enterprise, Colon.		

Population.				Estab.	Ten Lines.	
					Circ.	1 mo.
CHARLEVOIX †	*456	Sentinel	Thursday	Rep	1869	\$2.00
CHARLEVOIX Co. 1,724; Rep. maj. 206						
CHARLOTTE †	2,940 †	Leader	Friday	Dem	1871	2.00
EATON Co.	25,171	Republican	Friday	Rep	1854	2.00
Rep. maj. 1,042						
CHEBOYGAN †		Democrat	Thursday	Dem	1880	2.00
CHEBOYGAN Co.	2,196	Northern Tribune	Saturday	Rep	1875	2.00
Dem. maj. 183						
CHELSEA	1,205 †	Herald	Thursday	Neut	1874	2.00
WASHTENAW Co. 41,923 †; Dem. maj. 544						
CHESANING	721	Argus	Friday	Ind	1872	1.75
SAGINAW Co.	39,097	Magnet	Wednesday	Ind	1879	1.75
Dem. maj. 663						
CLARE	496 †	Clare County Press	Friday	Rep	1878	1.75
CLARE Co. 4,186 †; Rep. maj. 36						
CLINTON	1,578	News	Thursday	Ind	1879	1.75
LENAWEE Co.	43,289 †; Rep. maj. 970					
COLDWATER †	4,685 †	Press	Saturday	Ind	1872	2.50
BRANCH Co.	27,885 †	Reporter	Thursday	Ind	1872	2.50
Rep. maj. 1,162		Republican	Tues. and Fri.	Rep	1875	3.50
COLON	393	Enterprise	See St. Joseph Co. Republican, CENTREVILLE.			
St. JOSEPH Co. 26,275; Rep. plur. 675						
CONCORD	*1,465	News	Friday	Neut	1871	2.00
JACKSON Co.	36,047	Our Home Enterprise	Thursday	Ind	1879	2.00
Dem. maj. 294		Our Reporter	Bi-monthly	Blind Int.	1879	1.00
CONSTANTINE	1,290	Advertiser	Thursday	Rep	1845	2.50
St. JOSEPH Co. 26,275; Rep. maj. 675						
CORUNNA †	1,501 †	Shiawassee American	Saturday	Rep	1855	2.00
SHIawassee Co.	26,954 †	Shiawassee Atlas	Tuesday	Gbk	1874	2.00
Rep. maj. 717						
CROSWELL	442 †	Democrat	Friday	Dem	1880	1.50
SANILAC Co. 26,056 †; Rep. maj. 1						
DECATUR	1,420	Van Buren County Republican	Wednesday	Rep	1867	1.00
VAN BUREN Co. 23,829; Rep. maj. 946						
DEERFIELD	*1,580 †	Record	Saturday	Ind	1878	1.75
LENAWEE Co. 43,289 †; Rep. maj. 970						
DETROIT †	115,007 †	Abend Post	Evg. ex. Sund.	Ind	1866	5.00
WAYNE Co. 164,892 †		American Observer	Monthly	Med	1864	1.25
Dem. maj. 1,434		Amphion	Monthly	Mus	1874	1.67
		Commercial Advertiser and Michigan Home Journal	Friday	Ind	1861	5.00
		Echo (weekly edition of Evening News)	Wednesday	Ind	1878	3.00
		Evening News	Evg. ex. Sund.	Ind	1873	12.00
		Every Saturday	Saturday	Soc	1890	2.00
		Familien Blaetter (weekly edition of Abend Post)	Wednesday	Ind	1866	4.00
		Free Press	Every Morn.	Dem	1885	6.67
			Sunday Edition			3.34
			Thirty insertions, including Sunday			7.80
		Free Press	Mon. Wed. & Fri.	Dem	1885	5.34
		Free Press	Saturday	Dem	1881	16.00
		Graphic	Saturday	Illust	1879	4.00
		Hotel Reporter	Morn. ex. Sund.	Liq. Int.	1876	15.00
		Lancet	Monthly	Med	1866	1.00
		Leonard's Illustrated Medical Journal	Quarterly	Med	1880	10.00
		Michigan Christian Advocate	Thursday	Meth	1875	2.00
		Michigan Christian Herald	Thursday	Bapt	1870	2.50
		Michigan Farmer and State Journal of Agriculture	Tuesday	Agric	1869	Decline 4.00
		Michigan Homestead	Thursday	Agric	1879	4.00
		Michigan Medical News	Semi-mo.	Med	1878	5.00
		Michigan Truth-teller	Friday	Temp	1875	1.50
		Michigan Volksblatt	Daily ex. Sund.	Dem	1887	5.00
		Michigan Volksblatt	Wednesday	Dem	1883	6.00
		Post and Tribune	Every Morn.	Rep	1884	6.67
			Sunday Edition			3.34
			Thirty insertions, including Sunday			7.80

† County-seat. * Township: population of place not reported separately. ‡ Census of 1880.

	Population.		Estab.	1884	1884	1884	1884	1884
DETROIT† (Continued)		Post and Tribune	Tu.Th.& Sat..	Rep	1884	2,650	\$4.45	
		Post and Tribune	Thursday	Rep	1884	28,000	10.00	
		Price-Current	Thursday	Com	1875		3.00	
		Public Leader	Wednesday	Liq. Int.	1874	9,300	5.00	
		Public Spirit	Saturday	Humor	1880		2.50	
		Pursuivant	Sunday	Soc	1880		2.50	
		Review of Medicine	Monthly	Med			1.00	
		Sonntags Zeitung	Saturday	Ind. Rep.	1876	2,500	2.50	
		Stimme der Wahrheit	Wednesday	Cath.	1875	3,550	2.50	
		Tribune (French)	Friday	Ind.	1880		2.00	
		Wayne County Courier	Friday	Ind. Rep.	1870	1,190	1.20	
		Western Home Journal	Thursday	Cath.	1872		Decline 4.00	
DEXTER	1,008†	Leader	Friday	Ind.	1868	480	2.00	
WASHTENAW Co.	41,823†; Dem. maj. 544							
DOWAGIAC	2,102†	Cass County News	Evg. ex. Sund.		1879		4.17	
CASS Co.	21,826	Cass County Republican	Wednesday	Rep	1856	800	1.50	
	Rep. maj. 241							
DUNDEE	*2,334	Reporter	Saturday	Rep	1877	700	1.75	
MONROE Co.	27,483; Dem. maj. 888							
EAST SAGINAW	19,065†	Saginaw Advertiser	Semi-mo.	Adv	1880		1.67	
SAGINAW Co.	39,097	Saginaw Courier	Morn. ex. Mond.	Ind.	1870	2,000	7.00	
	Dem. maj. 663	Saginaw Courier	Monday	Ind.	1857	1,800	1.75	
		Saginaw Herald (weekly edition of Saginaw Morning Herald)	Thursday	Rep	1853	800	2.50	
		Saginaw Morning Herald	Morn. ex. Mond. Rep		1874	1,100	7.00	
			Sunday Edition				2.50	
			Thirty insertions, including Sunday				9.50	
		Saginaw Zeitung	Thursday	Ind.	1863	1,700	3.00	
EATON RAPIDS	1,776†	Journal	Friday	Ind	1864	840	2.00	
EATON Co.	25,171; Rep. maj. 1,042							
EDMORE		Gazette	Thursday	Ind.	1879	700	1.75	
MONTCALM Co.	13,629; Rep. maj. 584							
EDWARDSBURG	501†	Argus	Thursday	Ind.	1874	336	1.50	
CASS Co.	21,826†; Rep. maj. 241							
ELK RAPIDS†	*741†	Traverse Bay Progress	Friday	Ind.	1872	480	1.75	
ANTRIM Co.	5,200†; Rep. maj. 194							
ESCANABA†	*3,489†	Iron Port	Saturday	Ind.	1869	500	2.00	
DELTA Co.	6,500†; Rep. maj. 53							
EVART	*1,400†	Review	Friday	Rep	1872	490	1.75	
OSCEOLA Co.	11,000†; Rep. plur. 184							
FARWELL†	621†	Register	Saturday	Rep	1872	350	1.75	
CLARE Co.	4,186†; Rep. maj. 33							
FENTON	2,154†	Gazette	Tuesday	Ind.	1865	400	2.00	
GENESEE Co.	39,231†	Independent	Saturday	Ind.	1865	552	1.00	
	Rep. maj. 1,301							
FLINT†	8,418†	Genesee Democrat	Saturday	Dem	1843	1,100	2.00	
GENESEE Co.	39,231†	Globe	Thursday	Rep	1866	1,200	2.00	
	Rep. maj. 1,301	Herald	Evg. ex. Sund.		1880		3.34	
		Journal	Friday	Dem	1876	1,500	2.00	
		Sunday Democrat (Sunday edition of Genesee Democrat)	Sunday	Dem	1875	700	2.00	
		Thursday News	Thursday	Ind.	1880		2.00	
		Wolverine Citizen	Saturday	Rep	1850	1,812	2.00	
FLUSHING	2,195†	Patrol	Wednesday	Ind. Rep.	1878	625	1.75	
GENESEE Co.	39,231†; Rep. maj. 1,301							
FOWLERVILLE	1,041†	Review	Friday	Ind.	1874	475	1.75	
LIVINGSTON Co.	22,097†; Dem. maj. 193							
FRANKFORT	915†	Express	Wednesday	Ind.	1870	812	2.50	
BENZIE Co.	3,442†; Rep. maj. 251							
FREMONT CENTRE	800†	Indicator	Wednesday	Rep	1874	450	2.00	
NEWAYGO Co.	7,294; Rep. maj. 279							
GAYLORD†	813†	Otsego County Herald	Friday	Rep	1875	500	1.50	
OTSEGO Co.	1,984†; Rep. maj. 33							
GLADWIN.—See CEDAR.								
GRAND HAVEN†	4,862†	Herald	Saturday	Rep	1869	760	2.38	
OTTAWA Co.	32,863†	News-Journal	Saturday	Gbk	1859	1,200	2.25	
	Rep. maj. 1,711							
GRAND LEDGE	1,373†	Independent	Friday	Ind.	1870	750	2.00	
EATON Co.	25,171; Rep. maj. 1,042							

	Population.		Established.	Circulation.	Lines.
					per mo.
GRAND RAPIDS †	32,037 †	Agricultural World	Wednesday ..Agric....	1878	\$1.00
KENT Co.....	73,889 †	Democrat (weekly edition of Morning Democrat).....	Wednesday ..Dem	1865	1,100 1.46
Rep. plur. 1,725		Eagle.....	Evg. ex. Sund. Rep	1856	1,350 4.17
		Eagle.....	ThursdayRep	1844	1,800 1.46
		Leader	Evg. ex. Sund. Gbk	1879	5.00
		Leader	ThursdayGbk	1879	1.75
		Lever	SaturdayInd.....	1878	3,500 1.75
		Michigan Staats Zeitung.....	ThursdayInd.....	1874	3,200 2.00
		Morning Democrat.....	Morn. ex. Mond. Dem	1865	1,000 4.17
		Saturday Evening Post.....	SaturdayInd.....	1873	2,500 2.00
		Saturday Review.....	SaturdayRep	1879	1,500 1.25
		Sonntagsblatt (Michigan Staats Zeitung).....	SundayInd.....	1877	2,400 1.75
		Standaard (Hollandish).....	Tues. and Fri. Gbk	1875	1,000 2.50
		Times	Morn. ex. Mond. Ind.....	1870	2,060 3.34
		Times	FridayInd.....	1870	980 1.34
		Vrijheids Banter (Hollandish).....	ThursdayRep	1868	1,750 1.75
GRASS LAKE.....		News	FridayLocal...	1879	400 1.75
JACKSON Co.....	36,047 †; Dem. maj. 294				
GRAYLING.....	347 †; Avalanche.....		Wednesday ..Rep	1879	450 1.75
CRAWFORD Co.....	1,899 †				
GREENVILLE.....	1,807.....	Democrat	ThursdayDem	1870	600 2.00
MONTCALM Co.....	13,629	Independent	ThursdayRep	1855	650 2.00
Rep. maj. 584		News	Daily ex. Sund. Neut	1879	3.34
HANCOCK.....	*2,700.....	Northwestern Mining Journal.....	Wednesday ..Mech.....	1873	1,100 2.00
HOUGHTON Co.....	23,156 †; Rep. maj. 827				
HARRISVILLE †.....	*404.....	Alcona County Review	FridayLocal...	1877	500 2.00
ALCONA Co.....					
HART †.....	*1,004.....	Argus	Wednesday ..Rep	1878	692 1.75
OCEANA Co.....	7,222	Oceana County Journal.....	ThursdayRep	1860	600 1.75
Rep. maj. 737					
HARTFORD.....	*1,709.....	Day Spring	SaturdayRep	1871	504 1.75
VAN BUREN Co.....	28,829; Rep. maj. 946				
HASTINGS †.....	2,540.....	Barry County Democrat.....	SaturdayDem	1880	1.75
BARRY Co.....	25,800 †	Home Journal.....	ThursdayGbk	1868	1,200 1.75
Rep. maj. 461		Republican Banner	Wed. and Sat. Rep	1856	1,550 2.00
HERSEY †.....	*600.....	Osceola Outline	FridayRep	1870	500 1.75
OSCEOLA Co.....	11,000 †; Rep. plur. 134				
HESPERIA.....		Hesperian	Wednesday ..Rep	1875	500 1.75
OCEANA Co.....	7,222	Investigator	See Echo, ALLETTOWN.		
Rep. maj. 737					
HILLSDALE †.....	3,513.....	Business.....	SaturdayGbk	1870	2.50
HILLSDALE Co.....	31,684	Democrat	FridayDem	1859	650 2.00
Rep. maj. 2,209		Herald	ThursdayColl	1879	2.00
		Standard	TuesdayRep	1846	1,636 2.00
HOLLAND.....	2,631 †	City News.....	SaturdayInd.....	1871	750 2.00
OTTAWA Co.....	32,363 †	Grondwet (Hollandish).....	Monday.....Rep	1860	1,500 2.00
Rep. maj. 1,711		Hollander (Hollandish).....	TuesdayDem	1850	500 2.00
		Hope (Hollandish).....	Wednesday ..Du. Ref..	1866	1,680 2.00
		Wachter (Hollandish).....	Bi-wkly. (Thur.) Du. Ref..	1868	1,100 2.50
HOLLY.....	1,429.....	Oakland County Advertiser.....	SaturdayInd.....	1877	600 1.00
OAKLAND Co.....	40,867	Register	ThursdayInd.....	1865	500 1.00
Dem. maj. 209					
HOLTON.....	917.....	Muskegon Banner.....	FridayRep	1879	250 1.75
MUSKEGON Co.....	26,541 †; Rep. maj. 581				
HOMER.....	1,904.....	Index	Wednesday ..Ind.....	1871	396 1.75
CALHOUN Co.....	33,339 †; Rep. maj. 1,198				
HOUGHTON †.....	*1,540.....	Portage Lake Mining Gazette.....	ThursdayMining..	1859	1,300 2.50
HOUGHTON Co.....	23,156 †; Rep. maj. 827				
HOWARD CITY.....		Howard Record	Wednesday ..Rep	1872	400 2.00
MONTCALM Co.....	13,629; Rep. maj. 584				
HOWELL †.....	*2,200.....	Livingston Democrat	Wednesday ..Dem	1857	600 2.00
LIVINGSTON Co.....	22,097 †	Livingston Republican.....	ThursdayRep	1855	1,003 1.75
Dem. maj. 193					
HUBBARDSTON.....	581.....	Advertiser.....	ThursdayInd.....	1870	440 1.50
IONIA Co.....	27,681; Rep. maj. 1,010				

† County-seat. * Township: population of place not reported separately. ‡ Census of 1880.

	Population.			Estab.	Ten Lines.	
					Circ.	1 mo.
HUDSON	3,783†	Gazette	Friday	1853	800	\$1.75
LENAWEE Co	48,289†	Post	Thursday	1868	1,350	1.75
Rep. maj. 970						
IMLAY CITY	971†	Herald	Saturday	1880		1.75
LAPEER Co	30,767†	Rep. maj. 731				
IONIA †	2,500	National	Friday	1879	1,080	1.75
IONIA Co	27,681	Sentinel	Morn. ex. Mond.	1879	600	3.34
Rep. maj. 1,010		Sentinel	Thursday	1866	1,344	1.75
		Standard	Thursday	1870	650	1.75
ISHPEMING	*6,115†	Agitator	Saturday	1879	720	1.75
MARQUETTE Co	25,346†	Rep. maj. 558				
ITHACA †	750†	Gratiot County Democrat	Wednesday	1878	615	2.50
GRATIOT Co	21,888†	Gratiot County Journal	Friday	1866	1,000	2.50
Rep. maj. 695						
JACKSON †	11,447	Citizen	Evg. ex. Sund.	1866	1,000	6.00
JACKSON Co	36,047	Citizen	Tuesday	1840	1,800	1.90
Dem. maj. 294		Michigan Volksfreund	Friday	1871	1,800	2.00
		Patriot	Morn. ex. Mond.	1870	1,250	6.00
		Patriot	Wednesday	1844	2,600	1.90
JONESVILLE	*1,107	Hillsdale County Gazette	Wednesday	1878	750	2.00
HILLSDALE Co	31,684	Independent	Thursday	1854	750	2.00
Rep. maj. 2,209						
KALAMAZOO †	12,078†	College Index	Every Six Weeks	1877		1.00
KALAMAZOO Co	34,445†	Freemason	Monthly	1868	2,000	1.00
Rep. maj. 823		Gazette	Morn. ex. Mond.	1872	600	5.00
		Gazette	Friday	1833	2,000	2.00
		Mail	Friday	1880		2.00
		Telegraph	Evg. ex. Sund.	1868	865	5.00
		Telegraph	Wednesday	1844	2,352	2.50
KALKASKA †		Kalkaskian	Friday	1873	750	1.75
KALKASKA Co		Leader	Thursday	1878		Decline 1.75
Rep. maj. 244						
KENT CITY		Herald	Saturday	1878	720	1.25
KENT Co	73,389†	Rep. plur. 1,725				
LAINGSBURG		News	Friday	1877	550	1.75
SHIAWASSEE Co	26,954†	Rep. maj. 717				
LAKE CITY †	322†	Republican Journal	Tuesday	1877	500	1.00
MISSAUKEE Co	1,554†	Rep. maj. 51				
LAKEVIEW		Enterprise	Wednesday	1879	300	2.00
MONTCALM Co	13,629	Rep. maj. 534				
L'ANSE †		L'Anse and Michigamme Bee	See MICHIGAMME.			
BARAGA Co		Dem. maj. 14				
LANSING	8,327†	Journal	Thursday	1853	1,400	2.00
INGHAM Co	25,268	Republican	Tu. Th. & Sat.	1880		Decline 3.00
Rep. maj. 53		Republican	Wednesday	1855		No Advs.
		Sentinel	Friday	1879	800	2.00
LAPEER †	2,918†	Clarion	Thursday	1856	1,363	2.00
LAPEER Co	30,767†	Democrat	Saturday	1873	1,084	2.00
Rep. maj. 731						
LAWRENCE	555	Advertiser	Saturday	1875	576	1.75
VAN BUREN Co	28,829	Rep. maj. 946				
LESLIE	*2,511†	Local	Friday	1876	456	1.75
INGHAM Co	25,268	Rep. maj. 53				
LEXINGTON †	955†	Sanilac Jeffersonian	Saturday	1857	1,056	1.25
SANILAC Co	26,056†	Rep. maj. 1				
LINDEN	865	Record	Friday	1878	850	1.50
GENESEE Co	39,231†	Rep. maj. 1,301				
LITCHFIELD	*1,946	Gazette	Saturday	1875	336	1.75
HILLSDALE Co	31,684	Rep. maj. 2,209				
LITTLE TRAVERSE †	1230†	Emmet County Independent	Tuesday	1873	750	2.50
EMMET Co	6,640†	Republican	Wednesday	1876		Decline 4.17
Dem. maj. 106						
LOWELL	1,538†	Journal	Wednesday	1865	950	1.75
KENT Co	73,389†	Rep. plur. 1,725				
LUDINGTON †		Appeal	Friday	1873	784	1.50
MASON Co	3,263	Democrat	Thursday	1878	600	1.50
Rep. maj. 199		Mason County Record	Friday	1868	800	1.50
LYONS		Grand River Echo	Friday	1877	420	1.75
IONIA Co	27,681	Rep. maj. 1,010				

Population.			Estab.	Ten Lines.			
			Circ.	1 mo.			
MANCELONA	Antrim County Herald	Thursday	Rep	1879	528	\$2.00
ANTRIM Co.	5,200†; Rep. maj. 194						
MANCHESTER	*1,156†; Enterprise	Thursday	Ind.	1867	450	2.00	
WASHTENAW Co.	41,823†; Dem. maj. 544						
MANISTEE†	7,075†; Advocate	Saturday	Dem.	1871	800	2.50	
MANISTEE Co.	12,501†; Independent	Friday	Ind.	1879	725	2.50	
Rep. maj. 9		Times	Wednesday	Rep	1865	1,100	2.50
		Times and Standard	Saturday	Gbk. Rep.	1864	1,040	2.50
MANISTIQUE†	692†; Schoolcraft County Pioneer	Saturday	Rep.	1880		2.75	
SCHOOLCRAFT Co.	1,551†; Rep. maj. 18						
MANTON	350†; Tribune	Tuesday	Rep.	1878	360	2.00	
WEXFORD Co.	; Rep. maj. 299						
MAPLE RAPIDS	1,486†; Dispatch	Saturday	Ind.	1878	600	2.00	
CLINTON Co.	29,000†; Rep. maj. 146						
MARCELLUS	*648†; News	Thursday	Gbk.	1877	750	1.75	
CASS Co.	21,826†; Rep. maj. 241						
MARINE CITY	1,240†; Reporter	Thursday	Rep.	1879	500	1.75	
ST CLAIR Co.	36,661; Rep. maj. 244						
MARLETTE	*500†; Index	Thursday	Neut.	1878	380	1.75	
SANILAC Co.	26,056†; Rep. maj. 1						
MARQUETTE†	4,678†; Mining Journal	Saturday	Neut.	1845	2,000	5.00	
MARQUETTE Co.	25,346†; Rep. maj. 558						
MARSHALL†	3,806†; Democratic Expounder	Thursday	Dem.	1856	650	2.50	
CALHOUN Co.	33,389†; Statesman	Thursday	Rep.	1839	800	2.50	
Rep. maj. 1,198							
MASON†	19,29†; Ingham County Democrat	Thursday	Dem.	1876	900	2.00	
INGHAM Co.	25,268; Ingham County News	Thursday	Rep.	1858	1,296	2.00	
Rep. maj. 53							
MENDON	660†; Globe	Saturday	Ind.	1875	570	1.75	
ST. JOSEPH Co.	26,275; Times	Friday	Ind.	1875	470	1.75	
Rep. maj. 675							
MENOMINEE†	*3,288†; Herald	Thursday	Rep.	1864	800	1.75	
MENOMINEE Co.	1,791; Rep. maj. 42						
MICHIGAMME	L'Anse and Michigamme Bee	Wednesday	Rep.	1880	2.00	
BARAGA Co.	(dated at L'Anse, also.)						
Dem. maj. 14							
MIDDLEVILLE	750†; Republican	Thursday	Rep.	1870	696	2.00	
BARRY Co.	25,300†; Rep. maj. 461						
MIDLAND†	1,160†; Democrat	Thursday	Dem.	1880		2.00	
MIDLAND Co.	3,235; Educational News Gleaner	See CHICAGO, ILL.					
Rep. maj. 171		Independent	Thursday	Ind.	1879	700	2.00
MILFORD	*1,767†; Times	Saturday	Ind.	1871	531	2.09	
OAKLAND Co.	40,867; Dem. maj. 209						
MONROE†	5,086†; Commercial	Friday	Rep.	1839	1,250	2.50	
MONROE Co.	27,483; Democrat	Thursday	Dem.	1880		2.00	
Dem. maj. 883		Michigan Herald	Monthly	A.O.U.W.	1878	1.00	
MONTAGUE	*1,855†; Lumberman	Saturday	Dem.	1873	600	3.00	
MUSKEGON Co.	26,541†; Rep. maj. 581						
MORENCI	*2,636†; State Line Observer	Saturday	Ind.	1875	965	2.00	
LENAWEE Co.	48,289†; Rep. maj. 970						
MORRICE	Times	Thursday	Neut.	1879	800	1.75
SHIAWASSEE Co.	26,952†; Rep. maj. 717						
MOUNT CLEMENS†	3,060†; Monitor	Friday	Rep.	1859	900	2.00	
MACOMB Co.	31,583†; Press	Thursday	Dem.	1863	575	2.00	
Dem. maj. 423		True Record	Wednesday	Rep.	1878	Decline	
MOUNT PLEASANT†	Isabella County Enterprise	Wednesday	Rep.	1865	600	2.00
ISABELLA Co.	4,113; Isabella Times	Wednesday	Dem.	1875	500	2.00	
Rep. maj. 223							
MUSKEGON†	11,300†; Chronicle	Evg. ex. Sund.	Rep.	1879		5.00	
MUSKEGON Co.	26,541†; Chronicle	Friday	Rep.	1868	740	2.50	
Rep. maj. 581		Journal	Tuesday	Rep.	1877	1,590	3.00
		News-Reporter	Morn. ex. Sund.	Dem.	1880	5.00	
		News-Reporter	Wed. and Sat.	Dem.	1855	1,200	3.00
NASHVILLE	1,100†; News	Saturday	Ind.	1873	1,440	1.75	
BARRY Co.	25,300†; Rep. maj. 461						
NEGAUNEE	3,980†; Iron Herald	Thursday	Rep.	1873	755	2.00	
MARQUETTE Co.	25,346†; Rep. maj. 553						

† County-seat. * Township; population of place not reported separately Census of 1880.

	Population.			Estab.	Ten Lines.	
					Circ.	1 mo.
NEWAYGO †	1,115†	Republican	Wednesday	Rep	1856	812 \$1.75
NEWAYGO Co	7,294	Tribune	Wednesday	Gbk	1876	450 2.50
Rep. maj.	279					
NILES	4,199†	Democrat	Saturday	Dem	1842	800 3.00
BERRIEN Co	36,736†	Mirror	Wednesday	Dem	1876	700 2.50
Rep. maj.	205	Republican	Thursday	Rep	1866	Decline 2.50
NORTH BRANCH	*525†	Gazette	Friday	Ind	1875	600 2.00
LAPPEE Co	39,769†	Rep. maj. 731				
NORTH LANSING		See LANSING.				
NORTHPORT †	283	Leelanau Enterprise	Thursday	Rep	1873	1.75
LEELANAU Co	4,576	Rep. maj. 223				
NORTHVILLE	626	Record	Thursday	Ind	1869	500 1.75
WAYNE Co	164,892†	Dem. maj. 1,434				
NORWAY		Iron Chronicle	Saturday	Local	1890	1.75
MENOMINEE Co	1,791	Rep. maj. 42				
ONTONOGON †	*854†	Miner	Saturday	Neut	1855	600 2.50
ONTONOGON Co	2,566†	Dem. maj. 117				
OTSEGO	1,000†	Union	Friday	Neut	1875	650 2.00
ALLEGAN Co	37,554†	Rep. maj. 833				
OVID	*1,430†	Clinton and Shiawassee Union	Friday	Rep	1879	1,100 2.00
CLINTON Co	29,000†	Register	Friday	Ind	1865	1,200 2.00
Rep. maj.	146					
OWOSSO	2,503†	Press	Wednesday	Dem	1862	828 2.00
SHIAWASSEE Co	26,952†	Rep. maj. 717				
OXFORD	1,367	Globe	Saturday	Ind	1880	1.75
OAKLAND Co	40,867	Dem. maj. 209				
PAW PAW †	1,428	Free Press and Courier	Thursday	Dem	1843	900 1.00
VAN BUREN Co	28,829	True Northerner	Friday	Rep	1855	1,650 1.50
Rep. maj.	946					
PENTWATER	1,294	News	Thursday	Rep	1860	650 1.75
OCEANA Co	7,222	Rep. maj. 737				
PETOSKEY	*1,800†	City Record	Thursday	Rep	1873	625 1.75
EMMET Co	6,640†	Emmet County Democrat	Friday	Dem	1872	552 1.75
Dem. maj.	106					
PEWAMO		Plaindealer	Thursday	Ind	1877	400 2.00
IONIA Co	27,681	Rep. maj. 1,010				
PLAINWELL	*2,517†	Independent Republic	Thursday	Ind	1870	936 2.50
ALLEGAN Co	37,554†	Rep. maj. 833				
PLYMOUTH		Wayne County Review	See WAYNE.			
WAYNE Co	119,038	Dem. maj. 1,434				
PONTIAC †	4,867	Bill Poster	Wednesday	Dem	1869	1,464 2.50
OAKLAND Co	40,867	Gazette	Friday	Rep	1844	2,300 2.50
Dem. maj.	209					
PORT AUSTIN	*778	Huron County News	Thursday	Rep	1863	1,440 2.00
HURON Co	9,049	Rep. maj. 233				
PORT HURON †	5,973	Call	Saturday	Dem	1878	504 2.00
ST. CLAIR Co	36,661	Commercial	Wednesday	Dem	1849	480 1.75
Rep. maj.	244	Evening Journal	Evg. ex. Sund.	Gbk	1879	500 7.00
		Journal (wkly. ed. Evg. Journal)	Saturday	Gbk	1872	1,500 1.25
		Sunday Commercial (Sunday edition of Commercial)	Sunday	Dem	1849	960 1.75
		Times	Evg. ex. Sund.	Rep	1872	625 2.50
		Times	Thursday	Rep	1869	1,200 2.00
PORTLAND	1,060	Observer	Wednesday	Ind	1878	1,250 1.75
IONIA Co	27,681	Rep. maj. 1,010				
PORT SANILAC	550†	Sanilac County Reporter	Friday	Rep	1877	700 2.00
SANILAC Co	26,056†	Rep. maj. 1				
QUINCY	2,527†	Herald	Friday	Rep	1873	400 1.75
BRANCH Co	27,885†	Literary Reporter	Monthly	Lit	1872	1,200 1.00
Rep. maj.	1,162	Times	Wednesday	Ind	1868	530 1.75
QUINNESEC		Menominee Range	Wednesday	Ind	1879	650 1.75
MENOMINEE Co	1,791	Rep. maj. 42				
READING	*1,657	Telephone	Wednesday	Rep	1879	400 1.75
HILLSDALE Co	31,684	Rep. maj. 2,209				
REED CITY	*1,100†	Clarion	Friday	Rep	1872	400 1.75
OSCEOLA Co	11,000†	Rep. plur. 134				
RICHMOND	700†	Review	Thursday	Ind	1877	500 1.00
MACOMB Co	31,583†	Dem. maj. 426				

	Population.		Estab.	Circ.	Ten Lines.
ROCHESTER	Era	Thursday	Ind..... 1873	\$1.75
OAKLAND Co.	40,867	Spectator	Friday	Ind..... 1879	360 1.75
Dem. maj.	209				
ROCKFORD	816†	Register	Wednesday	Ind..... 1871	Decline 1.00
KENT Co.	73,889†	Rep. plur. 1,725			
ROGERS †	*355	Presque Isle County Advance	Thursday	Neut.... 1878	520 2.00
PRESQUE ISLE Co.		Dem. maj. 15			
ROMEO	1,630†	Democrat	Saturday	Dem.... 1880	1.50
MACOMB Co.	31,583†	Observer	Wednesday	Rep..... 1866	1,000 2.50
Dem. maj.	426				
ROSCOMMON †	600†	Roscommon County Pioneer	Friday	Rep..... 1876	350 2.00
ROSCOMMON Co.	1,417†	Dem. maj. 130			
SAGINAW †	7,460	News	Evg. ex. Sund.	Rep..... 1876	350 1.75
SAGINAW Co.	39,097	Saginawan	Saturday	Dem.... 1869	500 1.75
Dem. maj.	663	Valley News (weekly edition of News)	Thursday	Rep..... 1873	600 1.75
ST. CHARLES	*1,185	Business	Saturday	Ind..... 1878	400 4.00
SAGINAW Co.	39,097	Dem. maj. 663			
ST. CLAIR	1,902†	Republican	Wednesday	Rep..... 1856	520 1.25
St. CLAIR Co.	38,661	Rep. maj. 244			
ST. JOHNS †	2,368†	Clinton Independent	Thursday	Dem.... 1876	1,000 1.50
CLINTON Co.	29,000†	Republican	Saturday	Rep..... 1874	500 1.50
Rep. maj.	146				
ST. JOSEPH	*2,600†	Lake Shore News	Evg. ex. Sund.	Rep..... 1876	400 3.00
BERRIEN Co.	36,736†	Republican	Saturday	Rep..... 1874	500 5.20
Rep. maj.	205	Traveler-Herald	Saturday	Rep..... 1860	Decline 2.00
ST. LOUIS	1,998†	Herald	Friday	Ind. Gbk. 1867	960 1.75
GRATIOT Co.	21,888†	Rep. maj. 695			
SALT RIVER		Northwestern Tribune	Thursday	Rep..... 1880	1.50
ISABELLA Co.	4,113	Rep. maj. 228			
SAND BEACH	*666	Times	Thursday	Local.... 1880	1.50
HURON Co.	9,049	Rep. maj. 233			
SARANAC	724	Local	Thursday	Ind..... 1878	800 1.50
IONIA Co.	27,681	Rep. maj. 1,010			
SAUGATUCK	797†	Lake Shore Commercial	Friday	Ind..... 1869	1,000 1.75
ALLEGAN Co.	37,554†	Rep. maj. 838			
SCHOOLCRAFT	932	Dispatch and News	Thursday	Ind..... 1869	500 1.75
KALAMAZOO Co.	34,445†	Grange Visitor	Semi-mo.	Granger. 1874	1.50
Rep. maj.	823				
SHERMAN †	400†	Wexford County Pioneer	Wednesday	Rep..... 1872	550 1.50
WEXFORD Co.		Rep. maj. 299			
SOUTH HAVEN	1,576	Sentinel	Saturday	Rep..... 1867	768 1.75
VAN BUREN Co.	28,829	Rep. maj. 946			
SOUTH LYON		Sentinel	Thursday	Ind..... 1879	652 1.75
OAKLAND Co.	40,867	Dem. maj. 209			
SPARTA	508†	Sentinel	Thursday	Ind. Rep. 1876	335 2.00
KENT Co.	73,889†	Rep. plur. 1,725			
SPRING LAKE	1,214†	Ottawa County Courier	Saturday	Ind..... 1875	1,248 1.75
OTTAWA Co.	32,868†	Republican	Saturday	Rep..... 1879	792 1.50
Rep. maj.	1,711				
SPRINGPORT		Signal	Thursday	Ind..... 1876	300 1.00
JACKSON Co.	36,047	Dem. maj. 294			
STANTON †	600	Clipper	Friday	Ind..... 1879	400 1.75
MONTCALM Co.	13,629	Montcalm County Herald	Saturday	Rep..... 1867	575 1.75
Rep. maj.	584				
STURGIS	1,768	Journal-Leader	Thursday	Rep..... 1860	1,000 2.00
St. JOSEPH Co.	26,275	Michigan Democrat	Saturday	Dem.... 1880	2.00
Rep. plur.	675	Zeitung	Friday	Ind..... 1878	600 2.00
SUTTON'S BAY		Leelanau Tribune	Saturday	Rep..... 1873	394 1.75
LEELANAU Co.	4,576	Rep. maj. 222			
TAWAS CITY †	1,150†	Iosco County Gazette	Thursday	Rep..... 1868	575 1.50
Iosco Co.	7,000†	Rep. maj. 98			
TECUMSEH	2,702†	Herald	Thursday	Ind..... 1850	1,500 1.25
LENAWEE Co.	48,289†	Rep. maj. 970			
TEKONSHA	*1,594†	News	Saturday	Local.... 1873	525 1.00
CALHOUN Co.	38,839†	Rep. maj. 1,198			
THREE OAKS	474†	Michigan Independent	Thursday	Ind..... 1875	950 2.00
BERRIEN Co.	36,736†	Rep. maj. 205			

† County-seat. * Township; population of place not reported separately. ‡ Census of 1880.

	Population.				Estab.	Ten Lines.
						Circ. 1 mo.
THREE RIVERS	1,189	Herald	Saturday	Dem	1868	1,020 \$1.50
ST. JOSEPH Co	26,275	News Reporter	Saturday	Gbk	1860	1,008 1.50
Rep. plur. 675		Tribune	Thursday	Rep	1878	800 1.50
TRAVERSE CITY †	*1,925†	Grand Traverse Herald	Thursday	Rep	1858	1,020 2.37
GRAND TRAVERSE Co.	8,398†	Traverse Bay Eagle (issued from May 1st to Nov. 10th) }	Morn. ex. Sund.	Ind.	1880	8.00
Rep. maj. 667		Traverse Bay Eagle	Friday	Ind.	1864	648 1.52
UNION CITY	*2,672†	Register	Saturday	Rep	1869	624 1.50
BRANCH Co	27,885†	Rep. maj. 1,162				
UTICA	500†	Sentinel	Saturday	Ind.	1876	960 1.50
MACOMB Co	31,583†	Dem. maj. 426				
VASSAR	*775	Tuscola County Pioneer	Wednesday	Rep	1857	1,000 1.50
TUSCOLA Co	13,714	Rep. maj. 1,034				
VERMONTVILLE	623†	Enterprise	Wednesday	Ind. Rep.	1874	800 \$2.00
EATON Co	25,171	Hawk	Thursday	Ind.	1875	650 2.00
Rep. maj. 1,042						
VERNON	*553†	Herald	Friday	Ind.	1879	700 1.75
SHIAWASSEE Co	26,952†	Rep. maj. 717				
VICKSBURG		Commercial	Thursday	Local	1879	750 2.50
KALAMAZOO Co	34,445†	Monitor	Friday	Ind.	1875	300 1.75
Rep. maj. 823						
WAYNE	883	Wayne County Review (dated at Plymouth also)	Friday	Ind.	1877	672 1.50
WAYNE Co	164,892†	Dem. maj. 1,434				
Wayne County Tidings			Friday	Ind.	1876	308 1.50
WEST BAY CITY	6,396†	Bay County Examiner	Friday	Dem	1879	1.50
BAY Co	38,008†	Dem. maj. 332				
WEST BRANCH †		Ogemaw County Herald	Thursday	Rep	1879	500 1.50
OGEMAW Co		Rep. maj. 14				
WHITEHALL	842	Forum	Friday	Rep	1869	501 2.80
MUSKEGON Co	26,541†	Rep. maj. 581				
WHITE PIGEON	922	Journal	Thursday	Non-pol.	1867	480 1.75
St. JOSEPH Co	26,275	Rep. plur. 675				
WILLIAMSTOWN	*1,852†	Enterprise	Wednesday	Ind.	1873	960 1.75
INGHAM Co	25,268	Rep. maj. 53				
WYANDOTTE	3,632†	Herald	Friday	Gbk	1880	1.75
WAYNE Co	164,892†	Dem. maj. 1,434				
YPSILANTI	4,987†	Commercial	Saturday	Rep	1864	960 1.00
WASHTENAW Co	41,823†	Sentinel	Wednesday	Ind. Dem.	1843	800 1.00
Dem. maj. 544		Ypsilantian	Friday	Rep	1880	1.00

WISCONSIN.

Population 1,054,670.....Rep. Maj. 5,205

STATE CAPITAL, MADISON.

There are 63 Counties in Wisconsin. Newspapers are published in 62.—Cities, Towns, and Villages in which Papers are published number 148, of which 60 designated by a dagger (†) are County Seats.—There are 319 Papers which insert advertisements published in the State, of which 19 are daily, 2 tri-weekly, 4 semi-weekly, 266 weekly, 3 bi-weekly, 8 semi-monthly, and 17 monthly.

	<i>Population.</i>		<i>Estab.</i>	<i>Ten Lines.</i>
			<i>Circ.</i>	<i>1 mo.</i>
AHNAPEE.....	939†...Record.....	Thursday ...Rep.....	1873	384 \$2.00
KEWAUNEE Co.....	15,685†; Dem. maj. 1,093			
ALBANY.....	*1,874...Journal.....	Wednesday...Ind.....	1878	400 2.00
GREEN Co.....	23,611; Rep. maj. 866			
ALMA †.....	1,400†...Buffalo County Journal.....	Thursday ...Rep.....	1861	500 2.00
BUFFALO Co.....	15,754†; Rep. maj. 24			
ANTIGO.....	100†...Republican.....	Saturday ...Rep.....	1880	2.00
LANGLADE Co.....				
APPLETON †.....	8,004†...Collegian and Neoterian.....	Monthly.....Coll.....	1875	500 1.00
OUTAGAMIE Co.....	23,375†			
Dem. maj. 1,749	Crescent.....	Saturday ...Dem.....	1853	1,200 2.00
	People's Champion.....	Saturday ...Gbk.....	1877	1,600 2.00
	Post.....	Thursday ...Rep.....	1858	1,600 2.75
	Volksfreund.....	Friday.....Ind.....	1870	2,400 2.00
ARCADIA.....	*3,167†...Republican and Leader.....	Thursday ...Ind.Rep.	1873	800 2.00
TREMPEALEAU Co.17,201†	Trempealeau County Democrat.	Saturday ...Dem.....	1879	500 2.00
Rep. maj. 1,570				
ARENA.....	400†...Star.....	Friday.....Ind.....	1874	600 2.00
IOWA Co.....	23,096†; Rep. maj. 393			
ASHLAND †.....	813†...Press.....	Saturday ...Rep.....	1871	700 2.00
ASHLAND Co.....	2,110†; Dem. maj. 80			
AUGUSTA.....	761...Eagle.....	Saturday ...Rep.....	1874	576 2.00
EAU CLAIRE Co.....	10,769; Rep. maj. 481			
BARABOO †.....	4,593†...Republic.....	Wednesday...Rep.....	1855	1,000 2.00
SAUK Co.....	23,773†			
Rep. maj. 1,194	Sauk County Democrat.....	Saturday ...Dem.....	1880	1,75
	Sauk County Republican.....	Tuesday ...Rep.....	1879	2.00
BARRON †.....	*538...Barron County Shield.....	Thursday ...Rep.....	1876	1.75
BARRON Co.....	7,034†; Rep. maj. 644			
BAYFIELD †.....	200†...Press.....	Saturday ...Ind.....	1859	200 1.75
BAYFIELD Co.....	; Rep. maj. 12			
BAYVIEW.....National Bureau.....	Saturday.....	1879	2.00
MILWAUKEE Co..133,748†	Dem. maj. 2,026			
BEAVER DAM.....	3,265...Argus.....	Thursday ...Dem.....	1860	700 2.00
DODGE Co.....	43,035†			
Dem. maj. 3,078	Dodge County Citizen.....	Thursday ...Rep.....	1856	816 2.00
BELOIT.....	4,302†...Free Press.....	Thursday ...Rep.....	1843	860 2.50
ROCK Co.....	39,030			
Rep. maj. 2,893	Outlook.....	Saturday ...Rep.....	1879	650 2.50
	Round Table.....	Bi-weekly....Coll.....	1856	320 6.00
BERLIN.....	2,777...Courant.....	Tuesday ...Rep.....	1854	575 2.00
GREEN LAKE Co..13,195	Journal.....	Thursday ...Non-pol.	1870	700 2.00
Rep. maj. 224				
BLACK EARTH.....	*904†...Advertiser.....	Thursday ...Local....	1867	624 2.00
DANE Co.....	53,552†; Dem. maj. 291			
BLACK RIVER FALLS †,2,893†	Badger State Banner.....	Friday.....Rep.....	1856	675 2.00
JACKSON Co.....	13,231†			
Rep. maj. 789	Wisconsin Independent.....	Wednesday...Ind.Rep.	1872	1,080 2.09

† County-seat. * Township: population of place not reported separately. ‡ Census of 1880.

	Population.		Estab.	Ten Lines.			
			Circ.	1 mo.			
BLANCHARDVILLE	*617†	Phonograph	Friday	Neut.	1880		\$2.00
LA FAYETTE Co.	21,330†	Rep. maj. 125					
BOSCOBEL	1,565†	Dial	Friday	Rep.	1872	750	2.00
GRANT Co.	37,776†	Rep. maj. 1,525					
BRANDON		Times	Thursday	Rep.	1865	300	2.00
FOND DU LAC Co.	46,273	Dem. maj. 814					
BRODHEAD	1,548	Independent	Friday	Rep.	1860	600	2.00
GREEN Co.	23,611	Rep. maj. 866					
BURLINGTON	1,589	Democrat	Wednesday	Dem.	1880		2.00
RACINE Co.	30,852†	Standard	Saturday	Rep.	1863	800	2.00
	Rep. maj. 680						
CEDARBURG	*2,557	Enterprise	Wednesday	Ind.	1879		1.75
OZAUKEE Co.	16,000†	Dem. maj. 1,897					
CENTRALIA	804†	Enterprise	Thursday	Ind.Gbk.	1879	430	1.75
WOOD Co.	9,024†	Dem. maj. 86					
CHILTON †	333	Times	Saturday	Dem.	1853	800	1.75
CALUMET Co.	12,335	Volksbote	Thursday	Dem.	1877	1,513	1.50
	Rep. maj. 1,132	Wisconsin Demokrat	Thursday	Non-pol.	1873	575	1.75
CHIPPEWA FALLS †	2,607	Chippewa Herald	Friday	Rep.	1869	900	2.00
CHIPPEWA Co.	3,311	Chippewa Times	Wednesday	Dem.	1857	936	2.00
	Rep. maj. 173						
CLINTON	*1,943	Rock County Republican	Wednesday	Ind.	1872	484	2.00
ROCK Co.	39,030	Rep. maj. 2,893					
COLBY	416†	Phonograph	Wednesday	Ind.	1878	506	1.50
MARATHON Co.	17,126†	Dem. maj. 1,128					
COLUMBUS	1,882†	Democrat	Saturday	Dem.	1868	1,125	1.75
COLUMBIA Co.	23,290†	Republican	Friday	Rep.	1861	1,150	1.75
	Rep. maj. 1,039						
DARLINGTON †	2,605†	La Fayette County Democrat	Friday	Dem.	1865	1,000	2.00
LA FAYETTE Co.	21,330†	Republican	Friday	Rep.	1860	1,200	2.00
	Rep. maj. 125						
DELAVAN	1,798†	Enterprise	Thursday	Dem.	1878	435	2.00
WALWORTH Co.	26,339†	Republican	Friday	Rep.	1863	750	2.00
	Rep. maj. 2,242						
DE PERE	1,834†	Facts	Thursday	Dem.	1877	450	2.00
BROWN Co.	34,041†	News and Brown Co. Herald	Saturday	Rep.	1871	950	2.00
	Dem. maj. 942	Standaard (Hollandish)	Thursday	Dem.	1878	720	2.00
DE SOTO		Republican	Thursday	Rep.	1878	450	2.00
VERNON Co.	13,645	Rep. maj. 1,646					
DODGEVILLE †	1,546†	Chronicle	Friday	Rep.	1858	888	2.00
IOWA Co.	23,696†	Rep. maj. 303					
DURAND †	*917	Pepin County Courier	Friday	Rep.	1877	650	2.00
PEPIN Co.	4,659	Rep. maj. 303					
EAST TROY	*1,407†	Gazette	Wednesday	Ind.	1880		2.00
WALWORTH Co.	26,339†	Rep. maj. 2,242					
EAU CLAIRE †	1,476	Argus	Morn. ex. Mond.	Ind.	1880		5.00
EAU CLAIRE Co.	10,769	Argus	Thursday	Ind.	1879	450	2.50
	Rep. maj. 481	Chippewa Anzeiger	Friday	Ind.	1873	576	2.50
		Folkebladet					
		Free Press	Evg. ex. Sund.	Rep.	1874	550	6.00
		Free Press	Thursday	Rep.	1858	2,350	6.00
		News	Saturday	Dem.	1869	500	2.50
EDGERTON		Wisconsin Tobacco Reporter	Friday	Ind.	1874	600	3.00
ROCK Co.	39,030	Rep. maj. 2,893					
ELKHORN †	1,122†	Walworth County Independent	Thursday	Rep.	1853	960	2.25
WALWORTH Co.	26,339†	Rep. maj. 2,242					
ELLSWORTH †	*747	Pierce County Herald	Wednesday	Rep.	1868	560	1.75
PIERCE Co.	9,958	Rep. maj. 1,150					
ELROY		Plain Talker	Friday	Local	1876	500	1.75
JUNEAU Co.	12,372	Rep. maj. 256					
EVANSVILLE		Review	Wednesday	Rep.	1865	430	1.50
ROCK Co.	39,030	Rep. maj. 2,893					
EXCELSIOR		La Crosse District Advocate	Semi.mo.	Temp.	1880		1.50
RICHLAND Co.	15,731	Press	Tuesday	Gbk.	1877	400	2.00
	Rep. maj. 447						
FOND DU LAC †	12,764	Commonwealth	Evg. ex. Sund.	Rep.	1869	800	5.00
FOND DU LAC Co.	46,273	Commonwealth	Saturday	Rep.	1851	2,300	4.50
	Dem. maj. 814	Freie Volks Presse	Wed. and Sat.	Rep.	1878	1,207	2.50
		Journal	Thursday	Dem.	1846	1,350	2.50
		Nordwestliche Courier	Thursday	Dem.	1871	2,000	2.50
		Saturday Reporter	Saturday	Rep.	1860	1,350	2.50
		Wisconsin Farmer	Saturday	Agric.	1879		2.00

	Population.		Established.	Circ.	Per Line.
FORT ATKINSON	1,971†	Jefferson County Union	Friday	Rep	1870 1,850 \$4.00
JEFFERSON Co.	32,187†	Wisconsin Chief	Monthly	Temp.	1849 505 1.00
Dem. maj.	1,260				
FORT HOWARD	3,083†	Journal	Saturday	Ind.	1878 2.50
BROWN Co.	34,041†	Review	Wednesday	Ind.	1876 850 2.50
Dem. maj.	942				
FOUNTAIN CITY	900†	Buffalo County Republicaner	Thursday	Ind.	1861 1,255 2.25
BUFFALO Co.	15,754†	Rep. maj. 24			
FOX LAKE	1,086	Representative	Friday	Rep	1866 423 1.75
DODGE Co.	43,035†	Dem. maj. 3,078			
FRIENDSHIP †	76	Adams County Press	Saturday	Rep	1861 616 1.50
ADAMS Co.	6,601	Rep. maj. 539			
GALESVILLE	1,594†	Independent	Thursday	Ind.	1875 500 2.50
TREMPEALEAU Co.	17,201†	Rep. maj. 1,570			
GENEVA	*1,969†	Lake Geneva Cisco (issued from May 1st to Oct. 1st)	Saturday	Soc.	1880 2.00
WALWORTH Co.	26,339†	Rep. maj. 2,242			
LAKE GENEVA Herald			Friday	Rep	1873 1,104 3.00
GRAND RAPIDS †	1,370†	Tribune	Saturday	Ind.	1873 480 2.50
WOOD Co.	9,024†	Wood County Reporter	Thursday	Rep	1867 575 2.50
Dem. maj.	86				
GRANTSBURG †	1,613†	Burnett County Sentinel	Thursday	Rep	1875 Decline 2.50
BURNETT Co.	3,143†	Rep. maj. 257			
GREEN BAY †	7,479†	Advocate	Thursday	Dem	1846 2,460 3.34
BROWN Co.	34,041†	Concordia (German)	Thursday	Dem	1874 625 2.75
Dem. maj.	942	Globe	Wednesday	Ind.	1875 750 2.50
		State Gazette	Evg. ex. Sund.	Rep	1871 400 6.00
		State Gazette	Saturday	Rep	1866 1,500 4.00
HARTFORD	*2,685	Washington County Republican	Wednesday	Rep	1872 500 3.00
WASHINGTON Co.	23,919	Dem. maj. 1,726			
HUDSON †	3,801†	Star and Times	Friday	Rep	1856 1,460 3.00
St. CROIX Co.	19,400†	True Republican	Wednesday	Dem	1871 1,000 2.50
Rep. maj.	39				
INDEPENDENCE	1,594†	News and Bulletin	Thursday	Dem	1877 350 2.50
TREMPEALEAU Co.	17,201†	Rep. maj. 1,570			
JANESVILLE †	9,035†	City Times	Thursday	Dem	1870 575 2.00
ROCK Co.	39,090	Gazette	Evg. ex. Sund.	Rep	1872 600 4.00
Rep. maj.	2,893	Gazette	Tues. and Fri.	Rep	1865 275 2.67
		Gazette	Thursday	Rep	1845 3,000 5.00
		Recorder	Morn. ex. Sund.	Rep	1878 1,100 4.00
		Rock County Recorder (wkly. edition of Recorder)	Friday	Rep	1868 1,400 2.80
JEFFERSON †	2,115†	Banner	Thursday	Dem	1860 900 2.00
JEFFERSON Co.	32,137†	Independent	Friday	Ind.	1879 500 2.00
Dem. maj.	1,260				
JENNY †	880†	Lincoln County Advocate	Saturday	Rep	1875 425 2.00
LINCOLN Co.	2,081†	Northern Wisconsin News	Friday	Dem	1879 Decline 2.00
Dem. maj.	102				
JUDA		Latest News	Saturday	Ind.	1878 385 2.00
GREEN Co.	23,611	Rep. maj. 866			
JUNEAU †	300	Telephone	Friday	Dem	1877 1,056 1.50
DODGE Co.	43,035†	Dem. maj. 3,078			
KENOSHA †	5,043†	Democrat	Thursday	Dem	1879 500 2.50
KENOSHA Co.	13,768†	Telegraph	Thursday	Rep	1849 800 2.50
Rep. maj.	179	Union	Thursday	Ind.	1865 820 2.50
KEWAUNEE †	1,051†	Enterprise	Friday	Dem	1859 Decline 1.75
KEWAUNEE Co.	15,685†	Dem. maj. 1,093			
KILBOURN CITY	*1,114	Dell's Reporter	Saturday	Ind.	1879 2.00
COLUMBIA Co.	25,299†	Rep. maj. 1,039			
LA CROSSE †	14,470†	Chronicle	Morn. ex. Mond.	Ind. Dem.	1853 600 2.50
LA CROSSE Co.	27,070†	Chronicle	Thursday	Ind. Dem.	1853 600 1.05
Rep. maj.	162	Faderlandet og Emigranten	Tuesday	Rep	1851 8,000 2.50
		Nord Stern	Thursday	Rep	1856 1,600 2.50
		Republican and Leader	Evg. ex. Sund.	Rep	1854 650 5.00
		Republican and Leader	Saturday	Rep	1854 1,600 2.50
LAKE GENEVA (Geneva P. O.)		News	Friday	Rep	1879 Decline 2.00
WALWORTH Co.	26,339†	Rep. maj. 2,242			

† County-seat. * Township: population of place not reported separately. ‡ Census of 1880.

	Population.			Estab.	Pen Circ.	Lines. 1 mo.
LAKE MILLS	678†	Spike	Tuesday	Ind.	1878	500 \$1.75
JEFFERSON Co.	32,137†	Dem. maj. 1,260				
LANCASTER †	*2,770†	Grant County Herald	Thursday	Rep.	1843	1,300 2.09
GRANT Co.	37,776†	Rep. maj. 1,525				
LODI	1,462†	Valley News	Saturday	Rep.	1874	420 \$1.75
COLUMBIA Co.	23,299†	Rep. maj. 1,039				
MADISON †	10,302†	Democrat	Morn. ex. Mond.	Dem.	1860	5.00
DANE Co.	53,352†	Democrat	Tuesday	Dem.	1856	4.00
Dem. maj. 291		Staats Zeitung	Wednesday	Ind.	1878	900 4.00
		University Press	Semi-mo.	Coll.	1870	350 2.50
		Wisconsin Botschafter	Thursday	Dem.	1869	1,200 2.00
		Wisconsin Journal of Education	Monthly	Educ.	1856	2,000 2.00
		Wisconsin State Journal	Evg. ex. Sund.	Rep.	1852	1,000 4.00
		Wisconsin State Journal	Mon. Wed. & Fri.	Rep.	1852	400 3.00
		Wisconsin State Journal	Tuesday	Rep.	1889	2,500 2.00
MANITOWOC †	6,349†	Nordwesten	Thursday	Dem.	1865	1,400 2.00
MANITOWOC Co.	37,544†	Pilot	Thursday	Dem.	1853	950 2.00
Dem. maj. 1,208						
MARINETTE	3,955	Marinette and Peshtigo Eagle	Saturday	Rep.	1871	720 2.00
MARINETTE Co.	8,939	Rep. maj. 639				
MARSHFIELD	1,001†	Times	Saturday	Rep.	1879	600 2.00
WOOD Co.	9,024†	Wood County Herald	Thursday	Ind.	1879	400 2.00
Dem. maj. 86						
MAUSTON †	952	Star	Thursday	Rep.	1857	800 2.00
JUNEAU Co.	12,372	Rep. maj. 256				
MAYVILLE		Dodge County Pioneer	Thursday	Dem.	1876	1,300 2.00
DODGE Co.	43,085†	Dem. maj. 3,078				
MAZOMANIE	*1,646†	Sickle	Saturday	Ind.	1874	456 2.00
DANE Co.	53,352†	Dem. maj. 291				
MEDFORD †	501†	Star and News	Saturday	Rep.	1876	532 2.00
TAYLOR Co.	1,017†	Taylor County News	Saturday	Dem.	1875	550 2.00
Dem. maj. 5						
MENASHA	3,140†	Beobachter am Winnebago	Saturday	Dem.	1873	900 2.00
WINNEBAGO Co.	42,936†	Press	Thursday	Rep.	1863	1,000 2.00
Rep. maj. 666						
MENOMONEE †	*3,000†	Dunn County News	Saturday	Rep.	1860	960 1.00
DUNN Co.	14,500†	Times	Friday	Dem.	1876	350 2.00
Rep. maj. 1,139						
MERRILLAN	1,801†	Wisconsin Leader	Friday	Rep.	1877	450 2.00
JACKSON Co.	13,231†	Rep. maj. 789				
MILTON	*2,010	College Journal	Monthly	Coll.	1878	300 1.00
ROCK Co.	39,030	Express	Wednesday	Rep.	1879	375 2.00
Rep. maj. 2,893						
MILTON JUNCTION	*2,010	Temperance Herald	Monthly	Temp.	1879	1.00
ROCK Co.	39,030	Rep. maj. 2,893				
MILWAUKEE †	115,712†	Acker und Gartenbau	Semi-mo.	Agric.	1870	22,000 5.00
MILWAUKEE Co.	138,743†	Zeitung				
Dem. maj. 2,026		Ansiedler in Wisconsin	Semi-mo.	Non-pol.	1879	2.00
		Au (German)	Sunday	Humor	1878	1,500 2.00
		Bulletin	Monthly	Granger	1875	3,000 2.25
		Catholic Citizen	Saturday	Cath.	1870	6,000 3.75
		Catholic School Record	Monthly	Educ.	1875	3,500 1.00
		Christian Statesman	Thursday	Evan	1869	5,000 2.40
		Columbia (German)	Thursday	Cath.	1873	4,050 2.50
		Erziehungs-Blätter	Monthly	Educ.	1870	1,200 3.00
		Evening Chronicle	Evg. ex. Sund.	Ind.	1879	6.00
		Evening Wisconsin	Evg. ex. Sund.	Rep.	1847	3,500 10.00
		Folkebladet (Scandinavian)	See ST. PAUL, MINN.			
		Fortschritt der Zeit	Semi-mo.	Scien.	1872	13,000 5.00
		Freidenker	Sunday	Ind.	1873	4,500 2.50
		Freie Presse	Evg. ex. Sund.	Ind. Rep.	1877	2,000 6.00
		Gazette	Saturday	Gbk	1872	1,000 3.00
		Germania	Wednesday	Ind.	1874	26,800 5.00
		Hermanns-Sohn	Monthly	S. of H.	1876	600 1.00
		Herold	Morn. ex. Sund.	Ind.	1861	4,200 11.25
		Herold	Thursday	Ind.	1861	17,856 5.00
		Hospodar Ameriky (Bohemian)	Semi-mo.	Agric.	1879	2,800 2.00
		Im Familien Kreise	Bi-weekly	Lit.	1877	No Advt.
		Journal of Commerce	Wednesday	Dem.	1864	3,800 4.00

Population.			Estab.	Ten	Lines.	
(Continued)				Circ.	1 mo.	
MILWAUKEE†	3,915†	Kindergarten Messenger and New Education.....	Monthly.....Educ....	1876	1,400	\$1.00
		News.....	Morn.ex.Mond.Dem....	1846	1,700	9.00
		News.....	Tues.and Fri..Dem....	1846	500	4.50
		News.....	Tuesday.....Dem....	1846	4,000	3.25
		Northwestern Trade Bulletin.....	Monday.....Com....	1879		5.00
		Peck's Sun.....	Saturday.....Humor..	1875	7,680	4.00
		School Bulletin and N. W. Journal of Education.....	Monthly.....Educ....			1.40
		See-Bote.....	Evg.ex.Sund..Dem....	1851		Decline 6.00
		See-Bote.....	Wednesday...Dem....	1851		Decline 4.00
		Sentinel.....	Morn.ex.Sund..Rep....	1844	5,000	11.00
		Sentinel.....	Mon.Wed.& Fri.Rep....	1844	700	5.50
		Sentinel.....	Tuesday.....Rep....	1893	8,000	8.00
		Sonntagsblatt (Freie Presse).....	Sunday.....Ind.Rep..	1880		4.00
		Sunday Telegraph.....	Sunday.....Ind....	1878	4,000	3.00
		United States Miller.....	Monthly.....Milling..	1876	6,000	2.00
		Unser Blatt.....	Monthly.....A.O.U.W.	1878		1.00
		Volks Magazin (Sunday edition of Herald).....	Sunday.....Ind.....	1861	4,000	5.00
		Western Church.....	Saturday.....Cath....	1876	850	2.50
		Western Traveler and Commercial Chronicle.....	Monthly.....Com.....	1880		1.50
		Wisconsin (semi-weekly edition of Evening Wisconsin).....	Wed.and Sat..Rep....	1862	600	5.00
		Wisconsin (weekly edition of Evening Wisconsin).....	Saturday.....Rep....	1864	4,000	4.00
		Wisconsin A. O. U. W. Advocate.....	Monthly.....A.O.U.W.	1880		1.00
		Wisconsin Banner und Volksfreund (weekly edition of Freie Presse).....	Wednesday...Ind.Rep.	1844		4.00
		Young Churchman.....	Monthly.....Epis....	1870	11,500	1.10
		Zeitgeist.....	Bi-weekly...Jewish..	1880		2.50
MINERAL POINT..	2,915†	Iowa County Democrat.....	Friday.....Ind.Dem.	1866	815	2.50
Iowa Co.....	23,696†	Tribune.....	Wednesday...Rep....	1848	792	2.50
Rep. maj. 303		Wisconsin Temperance Journal.....	Semi-mo....Temp....	1875	2,500	2.50
MONDOVI.....	400†	Buffalo County Herald.....	Saturday.....Ind.....	1875	750	2.50
BUFFALO Co.....	15,754†	Rep. maj. 24				
MONROE†.....	3,403	Green County Herald.....	Wednesday...Ind.....	1877	536	2.50
GREEN Co.....	23,611	Green County Reformer.....	Thursday...Gbk....	1870	700	2.50
Rep. maj. 866		Sentinel.....	Wednesday...Rep....	1849	1,460	2.50
MONTEELLO†.....	949†	Express.....	Saturday.....Dem....	1858	800	2.50
MARQUETTE Co...	8,917†	Dem. maj. 417				
MUSCODA.....	*1,226†	News.....	Saturday.....Rep....	1880		2.50
GRANT Co.....	37,776†	Rep. maj. 1,525				
NEENAH.....	4,205†	City Times.....	Saturday.....Dem....	1863	1,350	2.25
WINNEBAGO Co...	42,986†	Gazette.....	Saturday.....Rep....	1871	1,232	2.25
Rep. maj. 666						
NEILLSVILLE†.....	1,100†	Clark County Courier.....	Tuesday.....Rep....	1879	550	1.75
CLARK Co.....	10,735†	Republican and Press.....	Friday.....Ind.....	1867	864	1.75
Rep. maj. 595		True Republican.....	Thursday...Rep....	1879		Decline 1.60
NEW LISBON.....	1,221	Juneau County Argus.....	Thursday...Dem....	1857	800	1.75
JUNEAU Co.....	12,372	Rep. maj. 256				
NEW LONDON.....	1,800†	Times.....	Friday.....Ind.Rep.	1870	600	2.00
WAUPACA Co.....	20,901†	Rep. maj. 1,050				
NEW RICHMOND..	524†	Democrat.....	Thursday...Dem....	1878	550	2.00
ST. CROIX Co.....	19,400†	St. Croix Republican.....	Wednesday...Rep....	1869	750	2.00
Rep. maj. 39						
OCONOMOWOC.....	1,408	Local.....	Friday.....Rep....	1874	925	2.00
WAUKESHA Co...	23,274	Wisconsin Free Press.....	Saturday.....Dem....	1875	1,104	2.50
Dem. maj. 206						
OCONTO†.....	4,200†	Lumberman.....	Saturday.....Rep....	1864	400	3.00
OCONTO Co.....	9,877†	Oconto County Reporter.....	Saturday.....Ind.....	1871	800	2.50
Rep. maj. 639						
OMRO.....	1,838	Journal.....	Thursday...Rep....	1865	510	2.00
WINNEBAGO Co...	42,986†	Rep. maj. 666				
OSCEOLA MILLS†..	500†	Polk County Press.....	Saturday.....Rep....	1860	800	2.00
POLK Co.....	10,020†	Rep. maj. 657				

† County-seat. * Township: population of place not reported separately. ‡ Census of 1880.

	Population.			Estab.	Ten Lines.
				Circ.	1 mo.
OSHKOSH †	12,063	Northwestern	Evg. ex. Sund. Rep	1868	550 \$2.50
WINNEBAGO Co.	42,986†	Northwestern	Thursday Rep	1849	2,100 2.50
Rep. maj. 666		Reflector	Friday Meth	1880	2.00
		Standard	Thursday Gbk	1878	800 2.00
		Times	Saturday Dem	1867	1,400 2.00
		Wisconsin Telegraph (German)	Friday	1866	1,800 2.50
PALMYRA	598†	Enterprise	Wednesday Rep	1874	416 2.00
JEFFERSON Co.	32,137†				Dem. maj. 1,260
PHILLIPS †	501†	Times	Saturday Ind	1877	475 2.00
PRICE Co.					
PLAINFIELD	*997	Times	Friday Ind	1877	400 2.00
WAUSHARA Co.	11,279†				Rep. maj. 1,532
PLATTEVILLE	*3,806†	Correspondent (German)	Thursday Ind	1879	508 2.00
GRANT Co.	37,776†	Grant County Witness	Thursday Rep	1847	2,040 2.00
Rep. maj. 1,525					
PLOVER	425†	Times	Friday Rep	1856	325 2.00
PORTAGE Co.	17,801†				Rep. maj. 61
PLYMOUTH	1,047†	Reporter	Thursday Cons. Dem.	1872	600 2.00
SHEBOYGAN Co.	34,221†	Sun	Friday Ind	1879	500 2.00
Dem. maj. 410					
PORTAGE †	4,346†	Columbia County Wecker	Friday Dem	1874	500 2.00
COLUMBIA Co.	23,299†	Democrat	Friday Dem	1877	500 2.00
Rep. maj. 1,039		Wisconsin State Register	Saturday Rep	1861	600 2.00
PORT WASHINGTON†	*2,650†	Ozaukee County Advertiser	Thursday Dem	1853	500 2.50
OZAUKEE Co.	16,000†	Star	Saturday Dem	1880	1.75
Dem. maj. 1,397		Zeitung	Thursday Dem	1855	800 2.50
PRAIRIE DU CHIEN†	2,700	Courier	Tuesday Dem	1853	600 2.50
CRAWFORD Co.	13,075	Union	Friday Rep	1863	500 2.50
Dem. maj. 249					
PRAIRIE DU SAC.	*2,044†	Sauk County News	Saturday Ind	1876	500 2.50
SAUK Co.	23,773†				Rep. maj. 1,194
PRESCOTT	1,133	Pierce County Plain Dealer	Friday Ind	1874	500 2.00
PIERCE Co.	9,958				Rep. maj. 1,150
PRI NCETON	705	Green Lake County Democrat	Thursday Dem	1876	500 1.75
GREEN LAKE Co.	13,195	Republic	Thursday Rep	1866	632 2.00
Rep. maj. 224					
RACINE †	16,043†	Advocate	Saturday Rep	1842	550 2.50
RACINE Co.	30,852†	Argus	Thursday Dem	1864	775 1.50
Rep. maj. 680		College Mercury	Semi-mo. Coll.	1867	280 1.00
		Folkets Avis (Danish)	Thursday Dem	1876	1,500 2.50
		Journal	Wednesday Rep	1856	1,400 2.00
		News	Evg. ex. Sund. Rep	1877	750 5.00
		Slavie (Bohemian)	Wednesday Ind	1861	3,500 2.50
REEDSBURG	2,547†	Free Press	Thursday Rep	1870	936 2.00
SAUK Co.	23,773†	Sauk County Herald	Thursday Dem	1876	400 2.00
Rep. maj. 1,194					
RICE LAKE	*353†	Chronotype	Thursday Ind	1874	500 2.00
BARRON Co.	7,086†				Rep. maj. 644
RICHLAND CENTRE †	1,572	Observer	Thursday Rep	1855	936 2.00
RICHLAND Co.	15,731	Pine River Pilot	Saturday Dem	1880	2.00
Rep. maj. 447		Richland County Republican	Thursday Rep	1855	1,350 2.00
RIPON	2,976	College News Letter	Bi-weekly Coll.	1879	1.00
FOND DU LAC Co.	46,273	Commonwealth	Friday Dem	1863	800 2.93
Dem. maj. 814		Free Press	Thursday Ind	1866	800 2.25
RIVER FALLS	741	Educational News Gleaner	See CHICAGO, ILL.		
PIERCE Co.	9,958	Journal	Thursday Rep	1856	1,250 2.00
Rep. maj. 1,150		Press	Thursday Ind	1874	500 2.00
SAUK CITY		Pionier am Wisconsin	Friday Rep	1852	370 2.00
SAUK Co.	28,773†				Rep. maj. 1,194
SHARON	*1,951†	Reporter	Thursday Neut	1873	500 2.00
WALWORTH Co.	26,339†				Rep. maj. 2,242
SHAWANO †	892†	Journal	Thursday Ind	1859	480 2.00
SHAWANO Co.	11,113†				Dem. maj. 291
SHEBOYGAN †	7,335†		Friday Rep	1867	500 2.50
SHEBOYGAN Co.	34,221†	National Demokrat	Thursday Dem	1857	1,400 2.00
Dem. maj. 410		Times	Saturday Rep	1854	750 3.00
		Tribun.	Saturday Ind	1874	1,100 2.50
SHEBOYGAN FALLS.	1,155†	Sheboygan County News	Wednesday Gbk	1876	665 2.50
SHEBOYGAN Co.	34,221†				Dem. maj. 410

		Population.		Estab.	Ten Lines.	
					Circ.	1 mo.
SPARTA †	3,452†	Herald	Tuesday	Rep	1855	800 \$2.00
MONROE Co.	21,433†	Monroe County Democrat	Saturday	Dem	1872	792 2.00
Rep. maj. 228						
SPRING GREEN...	1,090†	Dollar Times	Tuesday	Ind.	1877	672 1.50
SAUK Co.	28,773†					
Rep. maj. 1,194						
STEVENS POINT †	4,449†	Democrat	Friday	Dem	1890	2.00
PORTAGE Co.	17,801†	Hungerford's Real Estate Journal Monthly	R. E. Adv.		1877	1.00
Rep. maj. 61						
		Journal	Saturday	Rep	1870	750 2.00
		Portage County Gazette	Wednesday	Rep	1878	500 2.00
		Wisconsin Pinery	Thursday	Dem	1854	450 2.00
STOUGHTON	1,403†	Courier	Saturday	Rep	1876	485 2.00
DANE Co.	53,352†					
Dem. maj. 291						
STURGEON BAY †	1,200†	Door County Advocate	Thursday	Rep	1862	820 2.00
DOOR Co.	12,000†	Expositor	Friday	Ind.	1873	768 2.00
Rep. maj. 499						
SUN PRAIRIE	597†	Countryman	Thursday	Rep	1879	400 2.00
DANE Co.	53,352†					
Dem. maj. 291						
SUPERIOR †	*1,122	Times	Saturday	Ind.	1870	500 2.00
DOUGLAS Co.	1,122					
Dem. maj. 25						
TOMAH	2,100†	Journal	Saturday	Rep	1867	450 2.00
MONROE Co.	21,433†					
Rep. maj. 228						
TWO RIVERS	2,052†	Manitowoc County Chronicle	Tuesday	Dem	1872	600 2.00
MANITOWOC Co.	37,544†					
Dem. maj. 1,208						
UNION GROVE	413†	Enterprise	Thursday	Ind.	1878	450 2.00
RACINE Co.	33,852†					
Rep. maj. 680						
VIROQUA †	*1,988	Vernon County Censor	Wednesday	Rep	1856	750 1.75
VERNON Co.	18,645	Vernon County Herald	Friday	Gbk	1877	600 2.00
Rep. maj. 1,646						
WATERFORD	500†	Post	Thursday	Ind. Rep.	1877	375 1.50
RACINE Co.	30,852†					
Rep. maj. 680						
WATERLOO	722†	Journal	Thursday	Ind.	1870	420 2.50
JEFFERSON Co.	32,137†					
Dem. maj. 1,260						
WATERTOWN	5,777†	Democrat	Thursday	Dem	1854	750 2.00
JEFFERSON Co.	32,137†	Gazette	Tuesday	Ind.	1879	350 2.00
Dem. maj. 1,260		Republican	Wednesday	Rep	1859	600 2.00
		Welchburger	Saturday	Dem	1853	1,700 2.00
WAUKESHA †	2,633	Freeman	Thursday	Rep	1878	1,150 2.00
WAUKESHA Co.	20,901†	Waukesha County Democrat	Saturday	Dem	1851	1,800 2.00
Dem. maj. 206						
WAUPACA †	*1,400†	Post	Thursday	Ind.	1878	600 2.00
WAUPACA Co.	20,901†	Waupaca County Republican	Thursday	Rep	1852	1,150 2.00
Rep. maj. 1,050						
WAUPUN	924	Leader	Friday	Rep	1866	600 1.49
FOND DU LAC Co.	46,273	Times	Tuesday	Rep	1853	617 1.75
Dem. maj. 814						
WAUSAU †	4,277†	Central Wisconsin	Tuesday	Rep	1857	650 2.00
MARATHON Co.	17,126†	Torch of Liberty	Thursday	Gbk	1877	568 2.00
Dem. maj. 1,128		Waechter am Wisconsin	Saturday	Gbk	1878	400 2.00
		Wisconsin River Pilot	Saturday	Dem	1865	600 2.00
		Wochenblatt	Friday	Dem	1871	400 2.00
WAUTOMA †	708†	Waushara Argus	Friday	Rep	1859	500 2.00
WAUSHARA Co.	12,637†					
Rep. maj. 1,532						
WEST BEND †	1,053	Democrat	Wednesday	Dem	1861	600 2.00
WASHINGTON Co.	23,919					
Dem. maj. 1,726						
WESTFIELD	833†	Central Union	Thursday	Rep	1877	500 2.00
MARQUETTE Co.	8,917†					
Dem. maj. 417						
WEYAUWEGA	*1,243	Chronicle	Saturday	Ind. Rep.	1877	450 2.00
WAUPACA Co.	20,901†					
Rep. maj. 1,050						
WHITE HALL †	*863†	Times and Trempealeau	Wednesday	Rep	1879	650 2.00
TREMPEALEAU Co.	17,201†	County Messenger				
Rep. maj. 1,570						
WHITEWATER	3,750†	Chronicle	Wednesday	Ind.	1879	930 2.00
WALWORTH Co.	26,339†	Register	Thursday	Rep	1857	950 2.00
Rep. maj. 2,242						
WONEWOC	*930	Reporter	Thursday	Ind.	1876	540 1.75
JUNEAU Co.	12,372					
Rep. maj. 256						

† County-seat. * Township: population of place not reported separately. ‡ Census of 1880.

MISSOURI.

Population 1,721,295.....Dem. Maj. 54,486

STATE CAPITAL, JEFFERSON CITY.

There are 114 Counties in Missouri. Newspapers are published in all.—Cities, Towns, and Villages in which Papers are published number 190, of which 113 designated by a dagger (†) are County Seats.—There are 471 Papers which insert advertisements published in the State, of which 42 are daily, 5 tri-weekly, 1 semi-weekly, 371 weekly, 8 semi-weekly, 40 monthly, 3 bi-monthly, and 1 quarterly.

Population.				Estab.	Ten Lines.	
					Circ.	1 mo.
ALBANY †	1,000†	American Freeman	Wednesday	Temp.	1874	632 \$2.50
GENTRY Co.	17,103†	Ledger	Friday	Dem.	1868	900 2.50
	Dem. maj. 308					
ALEXANDRIA	700†	Commercial	Thursday	Rep.	1869	480 2.50
CLARK Co.	16,000†	Dem. maj. 79				
ALTON †	200†	Democrat	Saturday	Dem.	1877	500 2.50
OREGON Co.	5,791†	Dem. maj. 593				
APPLETON CITY...		St. Clair County Courier	Thursday	Rep.	1879	800 2.50
ST. CLAIR Co.	6,742	Dem. maj. 259				
ASHLAND	365†	Bugle	Friday	Dem.	1877	500 2.00
BOONE Co.	25,075†	Dem. maj. 2,660				
AVA †	100†	Times	Friday	Rep.	1879	500 2.00
DOUGLAS Co.	7,794†	Rep. maj. 561				
BARNARD	450†	Times	Friday	Ind.	1877	528 2.09
NODAWAY Co.	29,575†	Dem. maj. 139				
BELTON	1,163†	Mirror	Saturday	Ind.	1880	2.00
CASS Co.	22,271†	Dem. maj. 823				
BENTON		Record	Friday	Dem.	1879	576 1.75
AUDRAIN Co.	19,781†	Dem. maj. 1,432				
BETHANY †	2,460	Broadaxe	Thursday	Dem.	1877	500 2.00
HARRISON Co.	14,635	Republican	Thursday	Rep.	1873	642 2.00
	Rep. maj. 636					
BLOOMFIELD †	379	Vindicator	Saturday	Dem.	1879	500 2.50
STODDARD Co.	13,542†	Dem. maj. 995				
BOLCKOW		Independent	Friday	Ind.	1877	720 2.50
ANDREW Co.	15,137	Rep. maj. 90				
BOLIVAR †	808†	Free Press	Thursday	Rep.	1868	576 3.75
POLK Co.	15,771†	Herald	Thursday	Dem.	1871	500 2.50
	Rep. maj. 175					
BONNE TERRE....		St. Francois County Banner	Friday	Ind. Dem.	1878	420 2.50
ST. FRANCOIS Co.	9,742	Dem. maj. 946				
BOONEVILLE †	3,855†	Advertiser	Friday	Dem.	1840	1,100 2.50
COOPER Co.	21,478†	Central Missourier (German)	Thursday	Rep.	1868	750 2.50
	Dem. maj. 561	Topic	Saturday	Dem.	1877	600 2.50
BOWLING GREEN †	1,068†	Pike County Express	Saturday	Gbk.	1875	648 3.75
PIKE Co.	23,076	Post-Observer	Friday	Dem.	1871	575 2.50
	Dem. maj. 980					
BRECKENRIDGE...	515	Bulletin	Thursday	Dem.	1875	500 2.50
CALDWELL Co.	11,390	Rep. maj. 210				
BROOKFIELD	2,273†	Advertiser	Thursday	Dem.	1880	2.00
LINN Co.	19,515†	Chronicle	Thursday	Dem.	1876	600 2.00
	Dem. maj. 22	Gazette	Thursday	Rep.	1867	672 2.00
BROWNSVILLE.....		Herald	Friday	Dem.	1874	492 2.50
SALINE Co.	21,672	Dem. maj. 2,214				
BRUNSWICK	1,820†	Brunswick	Saturday	Dem.	1848	800 2.50
CHARITON Co.	25,332†	News	Saturday	Rep.	1875	650 2.50
	Dem. maj. 1,418					

	Population.			Estab.	Ten Lines.
					Circ. 1 mo.
BUFFALO †	278	Reflex	Friday	Gbk	1875 400 \$2.50
DALLAS Co.	8,363	Register	Thursday	Rep	1879 Decline 2.50
Rep. maj. 76					
BURLINGTON JUNCTION		Post	Saturday	Ind	1879 432 2.00
NODAWAY Co.	29,575 †	Dem. maj. 139			
BUTLER †	1,064	Bates County Democrat	Thursday	Dem	1869 1,004 2.50
BATES Co.	15,960	Bates County Record	Saturday	Rep	1866 600 2.50
Dem. maj. 591		Bates County Times	Wednesday	Dem	1878 2.50
		Independent	Tuesday	Non-pol.	1880 2.50
CALIFORNIA †		Democrat	Thursday	Dem	1871 650 2.50
MONTEAU Co.	11,375	Monteau Monitor	Saturday	Rep	1880 2.50
Dem. maj. 465					
CAMERON	1,428	Observer	Thursday	Rep	1869 725 .75
CLINTON Co.	14,063	Vindicator	Thursday	Rep	1876 840 1.50
Dem. maj. 653					
CANTON	2,300 †	News	Friday	Rep	1880 1.75
LEWIS Co.	15,980 †	Press	Friday	Dem	1862 850 3.50
Dem. maj. 739					
CAPE GIRARDEAU	3,887 †	College Message	Monthly	Coll.	1871 500 1.00
CAPE GIRARDEAU Co.	21,013 †	Democrat	Saturday	Ind	1876 700 2.50
Dem. maj. 412		News	Wednesday	Dem	1866 720 2.50
CARROLLTON †	2,293 †	Democrat	Saturday	Dem	1875 1,200 2.25
CARROLL Co.	22,831 †	Journal	Friday	Dem	1880 2.00
Dem. maj. 398		Record	Friday	Rep	1868 550 2.25
		Triple Link	Semi-mo.	I.O.O.F.	1879 1.50
CARTHAGE †	4,171 †	Banner	Evg. ex. Sund.	Rep	1876 220 3.75
JASPER Co.	32,105 †	Banner	Thursday	Rep	1866 1,000 2.50
Rep. plur. 233		Christian Polemic	Monthly	Unsect.	1878 1.00
		Patriot	Morn. ex. Sund.	Ind. Dem.	1877 300 3.75
		Patriot	Thursday	Ind. Dem.	1870 1,050 3.75
		People's Press	Thursday	Ind.	1872 700 2.50
CASSVILLE †	285 †	Democrat	Saturday	Dem	1871 520 3.13
BARRY Co.	14,480 †	Republican	Thursday	Rep	1871 650 2.50
Dem. plur. 1					
CENTRALIA	104 †	Our Fireside Guard	Saturday	Neut.	1866 875 1.00
BOONE Co.	25,075 †	Dem. maj. 2,660			
CENTREVILLE †	32	Reynolds County Outlook	Friday	Dem	1877 500 1.50
REYNOLDS Co.	5,510 †	Dem. maj. 507			
CHAMOIS		Liberalist	Friday	Ind.	1879 600 1.75
OSAGE Co.	10,793	Dem. maj. 174			
CHARLESTON †	1,600 †	Courier-Gazette	Thursday	Dem	1857 528 3.13
MISSISSIPPI Co.	9,189 †	Enterprise	Saturday	Dem	1875 750 3.13
Dem. maj. 737					
CHILLICOTHE †	4,086 †	Constitution	Thursday	Dem	1860 864 2.50
LIVINGSTON Co.	20,274 †	Crisis	Thursday	Gbk	1877 625 2.50
Dem. maj. 247		Tribune	Thursday	Rep	1865 800 4.00
CLARKSVILLE	1,538 †	Sentinel	Friday	Dem	1867 620 2.25
PIKE Co.	23,076	Dem. maj. 990			
CLAYTON		Democrat	Thursday	Dem	1879 425 2.50
VERNON Co.	11,247	Dem. maj. 1,074			
CLINTON †	2,870 †	Advocate	Thursday	Rep	1865 700 1.88
HENRY Co.	23,870 †	Henry County Democrat	Thursday	Dem	1867 1,250 1.88
Dem. maj. 880					
COLUMBIA †	3,307 †	Boone County Sentinel	Thursday	Dem	1877 776 2.50
BOONE Co.	25,075 †	Missouri Herald	Thursday	Dem	1869 2.50
Dem. maj. 2,660		Missouri Statesman	Friday	Dem	1843 1,032 3.00
		University Missourian	Monthly	Coll.	1871 400 1.00
COMMERCE †	*1,267	Dispatch	Saturday	Dem	1867 500 3.13
SCOTT Co.	7,817	Dem. maj. 857			
CORNING		Herald	Saturday	Gbk	1879 1,015 2.50
HOLT Co.	11,652	Rep. maj. 295			
CRAIG		Gazette	Wednesday	Ind.	1879 300 2.50
HOLT Co.	11,652	Rep. maj. 295			
DE SOTO	1,989	Messenger	Saturday	Gbk	1878 650 2.00
JEFFERSON Co.	13,705 †	Dem. maj. 696			
DEXTER	600 †	Enterprise-Messenger	Thursday	Dem	1863 800 3.13
STODDARD Co.	13,542 †	Dem. maj. 995			

† County-seat. * Township: population of place not reported separately. ‡ Census of 1880.

	Population.		Estab.	Ten Lines. Circ. 1 mo.
DONIPHAN †	146	Current River News	Thursday .. Dem .. 1873	428 \$1.75
RIPLEY Co.	3,175	Prospect	Friday .. Local .. 1874	350 1.75
	Dem. maj. 324			
EAGLEVILLE		Clipper	Thursday .. Rep .. 1877	508 2.00
HARRISON Co.	14,635	Rep. maj. 636		
EDINA †	1,165	Knox County Democrat	Thursday .. Dem .. 1870	700 2.50
KNOX Co.	12,999	National	Wednesday .. Gbk .. 1879	480 2.00
	Dem. maj. 373	Sentinel	Thursday .. Rep .. 1868	681 2.81
EDINBURG	174	Educational Monthly	Monthly .. Educ ..	1.67
GRUNDY Co.	15,203	Rep. maj. 697		
EMINENCE †	91	Argus	Tuesday .. Dem .. 1874	420 2.50
SHANNON Co.	3,459	Dem. maj. 323		
FARMINGTON †	393	Reveille	Thursday .. Dem .. 1879	2.00
St. FRANCOIS Co.	9,742	Times	Thursday .. Dem .. 1864	600 2.00
	Dem. maj. 946			
FAYETTE †	1,249	Howard County Advertiser	Thursday .. Dem .. 1840	930 2.50
HOWARD Co.	18,560	Independent	Weekly .. Ind .. 1879	480 2.50
	Dem. maj. 1,322			
FORSYTH †	87	White River Herald	Friday .. Non-pol. 1879	400 1.67
TANEY Co.	4,407	Rep. maj. 17		
FRANKFORD		Chronicle	Wednesday .. Dem .. 1879	300 2.50
PIKE Co.	23,076	Dem. maj. 930		
FREDERICKTOWN †	*601	Plain Dealer	Thursday .. Dem .. 1864	560 2.50
MADISON Co.	5,849	Dem. maj. 827		
FULTON †	2,409	Callaway Gazette	Friday .. Dem .. 1877	1,064 1.00
CALLAWAY Co.	23,752	Enterprise	Tuesday .. Dem .. 1873	1,300 2.50
	Dem. maj. 2,513	Telegraph	Thursday .. Dem .. 1839	1,400 2.50
		Westminster Monthly	Monthly .. Coll. .. 1870	350 2.50
GAINESVILLE †		Ozark County News	Wednesday .. Rep .. 1877	550 1.75
OZARK Co.	3,363	Rep. maj. 196		
GALENA †	200	Times	Thursday .. Rep .. 1878	530 1.75
STONE Co.	4,431	Rep. maj. 273		
GALLATIN †	1,235	Democrat	Saturday .. Dem .. 1869	672 2.00
DAVISS Co.	19,192	North Missourian	Thursday .. Rep .. 1864	864 2.00
	Dem. maj. 181			
GAYOSO †	*463	Democrat	Thursday .. Dem .. 1871	680 2.00
PEMISCOT Co.	2,059	Dem. maj. 736		
GLASGOW	1,842	Central Missourian	Thursday .. Dem .. 1877	600 2.00
HOWARD Co.	18,560	Journal	Thursday .. Dem .. 1868	576 2.50
	Dem. maj. 1,322			
GLENWOOD	513	Criterion	Thursday .. Rep .. 1870	600 2.50
SCHUYLER Co.	10,463	Dem. maj. 192		
GRANT CITY †		Star	Thursday .. Rep .. 1867	700 2.50
WORTH Co.	5,004	Worth County Times	Thursday .. Dem .. 1873	625 2.50
	Dem. plur. 34			
GREENFIELD †	721	Dade County Advocate	Thursday .. Dem .. 1874	635 2.50
DADE Co.	12,596	Vidette	Thursday .. Rep .. 1866	600 2.50
	Rep. maj. 374			
GREENVILLE †		Journal	Thursday .. Dem .. 1877	420 2.00
WAYNE Co.	6,068	Dem. maj. 719		
HAMILTON	975	Hamiltonian	Friday .. Rep .. 1878	600 2.50
CALDWELL Co.	11,390	News-Graphic	Thursday .. Dem .. 1877	650 2.50
	Rep. maj. 210			
HANNIBAL	10,125	Clipper-Herald	Morn. ex. Sund. Dem .. 1874	600 6.67
MARION Co.	23,780	Clipper-Herald	Saturday .. Dem .. 1871	1,000 3.13
	Dem. maj. 1,373	Courant	Evg. ex. Sund. Rep .. 1880	5.84
		Courier	Evg. ex. Sund. Rep .. 1836	714 5.84
		Great South West	Monthly .. Adv .. 1872	1.00
		Independent	Saturday .. Ind .. 1879	1,000 3.13
		Morning Journal	Morn. ex. Mond. Dem .. 1873	720 6.67
HARRISONVILLE †	1,123	Cass News	Friday .. Rep .. 1878	800 3.00
CASS Co.	22,271	Times-Courier	Thursday .. Dem .. 1871	1,200 3.00
	Dem. maj. 823			
HARTVILLE †		Wright County Home Talk	Saturday .. Gbk .. 1877	432 2.50
WRIGHT Co.	5,684	Rep. maj. 100		
HERMANN †	1,335	Advertiser-Courier	Wednesday .. Rep .. 1873	750 2.50
GASCONADE Co.	10,093	Independent	Friday .. Dem .. 1879	350 2.50
	Rep. maj. 600	Volksblatt	Friday .. Dem .. 1856	735 1.75

	Population		Estab.	Ten Lines. Circ. 1 mo.
HERMITAGE†	177†	New Era	Friday	Rep 1876 350 \$2.50
HICKORY Co.	7,375†	Rep. maj. 241		
HIGGINSVILLE		Lafayette County Advance	Wednesday	Dem 1879 2.50
LAFAYETTE Co.	25,331†	Dem. maj. 1,547		
HILLSBORO †	200†	Jefferson County Democrat	Friday	Dem 1865 1,044 2.50
JEFFERSON Co.	18,705†	Dem. maj. 696		
HOLDEN	1,576	Enterprise	Thursday	Dem 1867 1,200 3.10
JOHNSON Co.	24,648	Dem. maj. 545		
HOPKINS	920†	Journal	Thursday	Rep 1875 768 2.50
NODAWAY Co.	29,575†	Dem. maj. 139		
HOUSTON †		Democrat	Thursday	Ind. Dem. 1872 600 2.50
TEXAS Co.	9,618	Herald	Friday	Dem 1878 500 2.50
		Dem. maj. 530		
HUNTSVILLE †	1,527†	Herald	Thursday	Dem 1868 1,150 2.50
RANDOLPH Co.	22,865†	Dem. maj. 2,256		
INDEPENDENCE †	3,184	National Crisis	Saturday	Gbk 1879 2.50
JACKSON Co.	55,041	Sentinel	Saturday	Dem 1865 1,420 3.75
		Dem. maj. 2,039		
IRONTON †	573	Iron County Register	Thursday	Dem 1867 400 2.50
IRON Co.	6,278	Dem. maj. 419		
JACKSON †	715†	Missouri Cash Book	Thursday	Dem 1871 800 2.50
CAPE GIRARDEAU Co.	21,013†	Dem. maj. 412		
JAMESPORT	783†	Gazette	Thursday	Dem 1877 532 2.50
DAVISS Co.	19,192†	Dem. maj. 181		
JEFFERSON CITY †	5,420†	Eclipse	Evg. ex. Sund.	Dem 1878 500 5.00
COLE Co.	15,673†	Missouri Bar	Monday	Legal 1879 1,000 2.50
		Dem. maj. 430		
		Missouri Staats Zeitung	Thursday	Neut 1878 780 5.00
		Missouri Volksfreund	Wednesday	Ind. Dem. 1876 860 2.50
		People's Tribune (weekly edition of Tribune)	Wednesday	Dem 1864 1,100 2.50
		State Journal	Evg. ex. Sund.	Rep 1872 350 5.84
		State Journal	Friday	Rep 1872 886 1.05
		Tribune	Morn. ex. Mond.	Dem 1874 150 5.00
JONESBURG		Journal	Thursday	Dem 1879 2.50
MONTGOMERY Co.	10,405	Dem. maj. 369		
JOPLIN	7,033†	Herald	Morn. ex. Mond.	Dem 1877 450 5.00
JASPER Co.	32,105†	Mining News (wkly. ed. of News)	Friday	Rep 1872 400 2.50
		Rep. plur. 233		
		News	Evg. ex. Sund.	Rep 1875 500 5.00
		Sunday Herald (Sunday edition of Herald)	Sunday	Dem 1877 725 2.50
KAHOKA †	800†	Clark County Democrat	Saturday	Dem 1878 756 2.50
CLARK Co.	16,000†	Clark County Gazette	Thursday	Dem 1870 700 2.50
		Dem. maj. 79		
KANSAS CITY	53,964†	Commercial Indicator	Thursday	Com 1878 2,700 3.00
JACKSON Co.	55,041	Evening Mail	Evg. ex. Sund.	Ind. Dem. 1875 2,500 10.00
		Dem. maj. 2,039		
		Exodus	Saturday	Rep 1880 2.00
		Gazette	Monday	Ind. 1880 2.00
		Herold	Evg. ex. Sund.	Rep 1880 3.75
		Herold	Thursday	Rep 1878 1,600 3.75
		Journal	Morn. ex. Mond.	Rep 1854 8,000 9.17
		Journal	Tu. Th. & Sat.	Rep 1854 1,600 4.59
		Journal	Thursday	Rep 1854 7,400 6.67
		Mail (wkly. ed. of Evening Mail)	Thursday	Ind. Dem. 1875 3,000 4.05
		Mid-Continent Presbyterian	Thursday	Presb. 1880 2.50
		Monday Morning Gazette	Monday	Ind. 1880 2.50
		Pioneer	Evg. ex. Sund.	Gbk 1879 750 5.00
		Pioneer	Saturday	Gbk 1873 2,500 2.50
		Post und Tribuene	Morn. ex. Mond.	Rep 1868 500 10.00
		Price Current and Live Stock Record	Friday	Com 1873 3.50
		Review of Science and Industry	Monthly	Scien 1876 1,000 4.00
		Saturday Evening Herald	Saturday	Fam 1879 2.00
		Stock, Farm and Home Weekly	Saturday	Agric 1880 2.50
		Times	Morn. ex. Mond.	Dem 1869 7,250 14.00
		Times	Wed. Fri. & Sun.	Dem 1869 1,500 7.00
		Times	Thursday	Dem 1869 84,560 11.00
		Westliche Volks Zeitung (wkly. ed. of Post und Tribuene)	Thursday	Rep 1868 1,200 3.50

† County-seat. * Township: population of place not reported separately. ‡ Census of 1880.

		Population.			Estab.	Ten Lines, Circ. 1 mo.
KENNETT †	171†	Dunklin County Advance	Thursday	Dem	1877	350 \$2.50
DUNKLIN Co.	9,526†	Dem. maj. 1,055				
KEYTESVILLE †	737†	Chariton Courier	Saturday	Dem	1872	960 2.50
CHARITON Co.	25,332†	Dem. maj. 1,418				
KINGSTON †	414	Caldwell County Sentinel	Friday	Rep	1868	Decline 2.50
CALDWELL Co.	11,390	Rep. maj. 210				
KIRKSVILLE †	2,314†	American Journal of Education	See St. Louis.			
ADAIR Co.	15,176†	Democrat	Thursday	Dem	1866	350
Rep. maj. 338		Journal	Thursday	Rep	1865	1,125 .60
		Missouri Teacher	Monthly	Educ	1880	1.00
KIRKWOOD		Star Republican	Friday	Rep	1879	2.00
St. Louis Co.	351,189	Dem. maj. 2,390				
KNOB NOSTER	914	Gem	Friday	Ind	1873	800 1.75
JOHNSON Co.	24,648	Dem. maj. 545				
LA GRANGE	1,700†	Democrat	Friday	Dem	1872	825 3.75
LEWIS Co.	15,930†	Dem. maj. 739				
LAMAR †	*1,611	Barton County Advocate	Friday	Gbk	1874	650 1.25
BARTON Co.	5,087	Independent	Friday	Dem	1873	420 1.25
Dem. maj. 9						
LANCASTER †	528†	Excelsior	Saturday	Dem	1866	700 2.50
SCHUYLER Co.	10,463†	Dem. maj. 192				
LA PLATA	525†	Home Press	Saturday	Dem	1876	600 2.00
MACON Co.	23,230	Dem. maj. 735				
LATHROP	523	Herald	Friday	Dem	1880	2.00
CLINTON Co.	14,063	Monitor	Friday	Ind	1869	360 2.00
Dem. maj. 653						
LEBANON †	1,600†	Anti-Monopolist	Friday	Gbk	1873	1,250 2.50
LACLEDE Co.	9,330	Journal	Thursday	Rep	1874	500 2.50
Dem. maj. 267		Rustic-Leader	Evg. ex. Sund.	Dem	1879	200 5.00
		Rustic-Leader	Thursday	Dem	1873	1,500 2.50
		Western Honey Bee	Monthly	Bee Kpg.	1879	1.00
LEXINGTON †	3,496†	Intelligencer	Saturday	Dem	1871	1,450 2.50
LA FAYETTE Co.	25,331†	La Fayette County Sentinel	Tuesday	Dem	1876	500 2.50
Dem. maj. 1,547		Missouri Thalbote	Saturday	Rep	1871	850 2.50
		Register	Thursday	Rep	1865	960 2.50
LIBERTY †	1,700†	Advance	Friday	Dem	1875	2.09
CLAY Co.	15,630†	Jewell Student	Monthly	Coil	1875	200 2.09
Dem. maj. 2,279		Tribune	Friday	Dem	1846	650 2.09
LINN †	*1,757	Osage County News	Saturday	Dem	1875	500 2.50
OSAGE Co.	10,793	Dem. maj. 174				
LINN CREEK †	132	Reveille	Thursday	Rep	1880	2.50
CAMDEN Co.	6,108	Dem. maj. 93				
LINNEUS †	860†	Bulletin	Thursday	Dem	1871	1,075 2.25
LINN Co.	19,515†	Dem. maj. 22				
LOUISIANA	4,326†	Journal	Friday	Dem	1854	1,032 2.50
PIKE Co.	23,076	Riverside Press	Thursday	Dem	1872	1,200 2.50
Dem. maj. 930						
MACON †	3,500†	Greenback	Wednesday	Gbk	1867	784 2.00
MACON Co.	23,230	Messenger of Peace	Semi-mo.	Bapt	1874	2,563 1.50
Dem. maj. 733		North Missouri Register	Friday	Dem	1870	1,390 1.50
		Republican	Thursday	Rep	1871	850 1.50
MARBLE HILL †		American Palladium	Saturday	Ind	1878	532 2.00
BOLLINGER Co.	11,091†	Herald	Thursday	Dem	1872	500 2.00
Dem. maj. 426						
MARIONVILLE	272	Southwest Missourian	Friday	Dem	1877	400 2.50
LAWRENCE Co.	13,067	Rep. plur. 43				
MARSHALL †	2,727†	News	Evg. ex. Sund.	Neut	1879	265 4.17
SALINE Co.	21,672	News	Wednesday	Neut	1879	500 2.00
Dem. maj. 2,214		Progress	Evg. ex. Sund.	Dem	1879	250 4.17
		Saline County Democrat	Thursday	Dem	1872	1,150 2.00
		Saline County Progress	Thursday	Dem	1865	1,100 2.00
		(weekly edition of Progress)				
MARSHFIELD †	809	Chronicle	Friday	Dem	1877	750 2.50
WEBSTER Co.	10,434	Dem. maj. 65				
MARYVILLE †	3,504†	Nodaway Democrat	Thursday	Dem	1869	1,533 1.50
NODAWAY Co.	29,575†	Republican	Thursday	Rep	1870	1,440 .75
Dem. maj. 139						
MAYSVILLE †		DeKalb County Republican	Thursday	Rep	1877	800 1.75
DE KALB Co.	13,500†	Register	Thursday	Dem	1866	750 1.75
Rep. plur. 27						

	Population.			Estab.	Circ.	Ten Lines. 1 mo.
MEMPHIS †	1,410†	Conservative	Thursday	Dem	1866	450 \$2.50
SCOTLAND Co.	12,394†	Democrat	Thursday	Dem	1873	700 2.50
Dem. maj. 402		Reveille	Thursday	Rep	1866	960 2.50
MEXICO †	3,841†	Audrain County Press	Wednesday	Dem	1879	2.50
AUDRAIN Co.	19,781†	Herald	Morn. ex. Sund.	Dem	1879	5.00
Dem. maj. 1,482		Herald	Thursday	Dem	1879	2.50
		Intelligencer	Evg. ex. Sund.	Dem	1880	4.17
		Intelligencer	Friday	Dem	1879	1,230 2.00
		Ledger	Thursday	Dem	1864	1,300 2.50
MIAMI	742	Index	Friday	Dem	1874	486 2.50
SALINE Co.	21,672; Dem. maj. 2,214					
MIDDLETOWN	450†	North Missouri Sentinel	Thursday	Ind	1879	321 2.50
MONTGOMERY Co.	10,405; Dem. maj. 399					
MILAN †	1,200†	Republican	Friday	Rep	1875	840 2.50
SULLIVAN Co.	16,670†	Sullivan Standard	Friday	Dem	1872	750 2.50
Rep. maj. 41						
MOBERLY	6,083†	Headlight	Evg. ex. Sund.	Ind	1873	6.00
RANDOLPH Co.	22,865†	Headlight	Thursday	Ind	1872	2.50
Dem. maj. 2,256		Monitor	Evg. ex. Sund.	Ind	1873	300 6.00
		Monitor	Thursday	Ind	1869	1,000 2.50
MONROE CITY	700†	News	Saturday	Dem	1875	500 2.50
MONROE Co.	19,117†; Dem. maj. 2,338					
MONTGOMERY CITY	1,156†	Montgomery Standard	Friday	Dem	1866	800 2.50
MONTGOMERY Co.	10,405	Ray	Friday	Rep	1871	500 2.50
Dem. maj. 369						
MONTICELLO †	321†	Lewis County Journal	Friday	Dem	1878	650 1.67
LEWIS Co.	15,980†; Dem. maj. 739					
MOUND CITY		News	Friday	Ind	1879	624 1.75
HOLT Co.	11,652; Rep. maj. 295					
MOUNT OLIVE		Clayton Democrat	Thursday	Dem	1877	750 1.75
St. Louis Co.	351,189; Dem. maj. 2,390					
MOUNT VERNON †	527†	Fountain and Journal	Thursday	Rep	1867	1,200 2.50
LAWRENCE Co.	13,067	Lawrence Chieftain	Thursday	Dem	1876	750 2.50
Rep. plur. 43						
NEOSHO †	1,882†	Journal	Saturday	Ind	1866	1,060 2.50
NEWTON Co.	20,111†	Miner and Mechanic	Evg. ex. Sund.	Gbk	1879	200 5.00
Dem. maj. 131		Miner and Mechanic	Saturday	Gbk	1873	650 2.50
		Times	Thursday	Dem	1869	700 2.50
NEVADA †		Ledger	Friday	Rep	1874	600 2.50
VERNON Co.	11,247	Vernon County Democrat	Friday	Dem	1872	800 2.25
Dem. maj. 1,074						
NEW FLORENCE	353†	Optic	Thursday	Ind	1877	500 2.50
MONTGOMERY Co.	10,405; Dem. maj. 369					
NEW HAVEN	1,132†	People's Palladium	Semi-mo.	Ind	1879	500 2.50
FRANKLIN Co.	35,000†; Dem. maj. 143					
NEW LONDON †	410	Ralls County Guide	Wednesday	Dem	1879	750 3.13
RALLS Co.	10,510	Ralls County Record	Wednesday	Dem	1865	1,000 3.13
Dem. maj. 1,176						
NEW MADRID †	634	Record-Tribune	Wednesday	Dem	1876	500 2.50
NEW MADRID Co.	6,357	Southeast Chronicle	Wednesday	Dem	1879	2.50
Dem. maj. 759						
NORBORNE	148	Independent	Friday	Ind	1875	780 2.50
CARROLL Co.	22,881†; Dem. maj. 398					
NORTH SPRINGFIELD		South-Wester	Saturday	Ind	1876	380 2.50
GREENE Co.	21,549; Rep. maj. 104					
OREGON †	824	Holt County Press	Saturday	Dem	1876	800 2.00
HOLT Co.	11,652	Holt County Sentinel	Friday	Rep	1865	1,123 2.00
Rep. maj. 295						
OSCEOLA †	331	Sun	Thursday	Dem	1876	450 2.50
St. Clair Co.	6,742	Voice of the People	Thursday	Gbk	1878	500 2.50
Dem. maj. 259						
OZARK †		Monitor and Leader	Saturday	Dem	1869	450 2.50
CHRISTIAN Co.	6,707	Republican	Friday	Rep	1876	450 2.50
Rep. maj. 431						
PALMYRA †	2,615	Marion County Democrat	Thursday	Dem	1871	1,100 2.50
MARION Co.	23,780	Spectator	Friday	Dem	1839	876 2.50
Dem. maj. 1,373						

† County-seat. * Township: population of place not reported separately. ‡ Census of 1880.

	Population.		Estab.	Ten Lines.
				Circ. 1 mo.
PARIS †	1,400†	Mercury	Tuesday.....Dem	1837 1,750 \$3.00
MONROE Co.	19,117†	Monroe County Appeal	Friday.....Dem	1868 1,250 3.00
	Dem. maj. 2,833			
PERRYVILLE †	760†	Sun.	Friday.....Dem	1880 2.50
PERRY Co.	12,000†	Union	Friday.....Dem	1862 504 2.50
	Dem. maj. 466			
PIERCE CITY.....	432	Empire	Saturday.....Rep	1875 504 2.50
LAWRENCE Co.	13,067	Record	Saturday.....Dem	1875 432 2.50
	Rep. plur. 43			
PINEVILLE †	149†	News	Wednesday...Dem	1874 450 2.50
MCDONALD Co.	7,922†	Pilot	Thursday....Gbk	1878 750 2.50
	Dem. maj. 313			
PLATTE CITY †	599	Landmark	Friday.....Dem	1865 950 2.50
PLATTE Co.	17,352	Platte County Advocate	Friday.....Dem	1874 982 2.50
	Dem. maj. 1,784			
PLATTSBURG †	1,067	Clinton County Register	Friday.....Dem	1866 1,100 2.50
CLINTON Co.	14,063	Lever	Friday.....Dem	1873 1,200 2.50
	Dem. maj. 656	Purifier	Thursday....Dem	1880 2.50
PLEASANT HILL... 2,314†		Review	Friday.....Dem	1865 450 2.50
CASS Co.	22,271†	Western Dispatch	Wednesday...Dem	1872 400 2.50
	Dem. maj. 823			
POPLAR BLUFF †	1,200†	Citizen	Thursday....Dem	1869 540 2.50
BUTLER Co.	6,000†	Southeast Missourian	Thursday....Dem	1879 2.50
	Dem. maj. 466			
POTOSI †	920†	Independent	Thursday....Ind	1873 460 2.50
WASHINGTON Co.	12,839†			Dem. maj. 843
PRINCETON †	339	Advance	Thursday....Dem	1866 550 2.50
MERCER Co.	11,557	Telegraph	Thursday....Rep	1873 600 2.50
	Rep. maj. 519			
RICHLAND		Sentinel	Friday.....Dem	1872 978 2.50
PULASKI Co.	4,714; Dem. maj. 339			
RICHMOND †	2,000†	Conservator	Friday.....Dem	1854 1,000 2.50
RAY Co.	20,048†	Democrat	Thursday....Dem	1873 850 2.50
	Dem. maj. 1,357			
ROCHEPORT	730†	Commercial	Friday.....Dem	1879 900 2.50
BOONE Co.	25,075†			Dem. maj. 2,660
ROCKPORT †	490	Atchison County Journal	Saturday....Rep	1863 744 2.50
ATCHISON Co.	8,440	Atchison Democrat	Thursday....Gbk	1876 600 2.50
	Rep. maj. 39	Democratic Mail	Thursday....Dem	1873 800 2.50
ROLLA †	1,354	Herald	Thursday....Dem	1866 800 3.00
PHELPS Co.	10,506	New Era	Saturday....Ind	1875 950 2.50
	Dem. maj. 461			
ST. CHARLES †	5,370	Cosmos	Wednesday...Rep	1836 1,020 2.50
ST. CHARLES Co.	21,304	Demokrat	Thursday....Ind	1852 2.50
	Dem. maj. 1,447	News	Saturday....Dem	1866 744 2.50
ST. GENEVIEVE †	1,521	Fair Play	Thursday....Dem	1872 408 2.50
ST. GENEVIEVE Co.	3,334	Freie Blätter	Friday.....Ind	1874 400 2.50
	Dem. maj. 626			
ST. JOSEPH †	35,000†	Dollar Herald (Weekly edition	Thursday....Rep	1862 4,000 2.19
BUCHANAN Co.	40,000†	of Herald)		
	Dem. maj. 1,566	Evening News	Evg. ex. Sund. Inl.	1879 750 6.67
		Gazette	Morn. ex. Mond. Dem	1855 3,200 11.25
		Gazette	Wednesday... Dem	1845 3,800 11.25
		Good Way	Saturday.... Relig	1879 1,100 2.00
		Herald	Morn. ex. Mond. Rep	1862 3,000 3.75
		Saturday Democrat	Saturday.... Dem	1879 2.00
		Temperance Bugle and Standard	Monthly.... Temp.	1879 1.00
		Volksblatt	Evg. ex. Sund. Rep	1866 500 6.67
		Volksblatt	Saturday.... Rep	1863 2,000 2.50
		Western News (weekly edition	Sunday.... Gbk	1879 2,500 2.50
		of Evening News)		
ST. LOUIS †	375,000†	Abend Schule	Friday..... Educ	1854 No Advts.
ST. LOUIS Co.	351,189	Agriculturist and Floral Guide	Monthly.... Agric	1879 1.50
	Dem. maj. 2,390	American Baptist Flag	Wednesday... Bapt	1875 5,000 3.60
		American Journal of Education	Monthly.... Educ	1868 11,000 1.50
		American Medical Journal	Monthly.... Med	1873 1,000 1.50
		Amerika	Morn. ex. Sund Dem. Cons.	1872 5,000 13.00

			Estab.		Ten Lines.	
					Circ.	1 mo.
ST. LOUIS† (Continued)	Amerika	Wednesday	Dem. Cons.	1872	17,000	\$6.00
	Anzeiger des Westens	Every Morn.	Ind.	1834	9,600	13.30
		Sunday Edition			11,760	4.00
		Thirty insertions, including Sunday				13.50
	Anzeiger des Westens	Wednesday	Ind.	1834	13,920	4.00
	Brewer	Monthly	Trade	1878		2.00
	Carondelet Advertiser	Saturday	Local	1880		2.00
	Central Baptist	Thursday	Bapt.	1865	4,510	6.00
	Central Christian Advocate	Wednesday	Meth.	1857	13,000	6.00
	Central Law Journal	Friday	Legal	1873	3,500	4.50
	Christian	Thursday	Chn.	1870	8,000	5.60
	Christian Advocate	Wednesday	Meth.	1851	14,960	3.00
	Christian at Home	Wednesday	Unsect.	1880		2.50
	Christian Monitor	Monthly	Evan.	1860	2,000	1.00
	Church News	Monthly	Epis.	1868	1,500	1.00
	Clinical Record	Monthly	Med.	1874	1,600	1.50
	Clinical Review	Monthly	Med.	1878	1,000	2.00
	Colman's Rural World	Thursday	Agric.	1848	12,000	10.00
	Commercial Gazette	Thursday	Com.	1866		5.00
	Courier of Medicine and Collateral Sciences	Monthly	Med.	1879	800	1.50
	Dry Goods and Grocery Reporter	Saturday	Com.	1872	2,100	6.00
	Eclectic Medical Journal	Monthly	Med.	1874	1,000	3.00
	El Comercio del Valle (Eng. & Span)	Monthly	Com.	1876		2.00
	Evangelisch - Lutherisches Schulblatt	Monthly	Luth.	1865	1,000	1.00
	Evangelist	Monthly	Presb.	1876	5,000	1.50
	Evening Chronicle	Evg. ex. Sund.	Ind.			10.00
	Fireside Visitor	Monthly	Lit.	1871	4,500	2.50
	Ford's Christian Repository	Monthly	Bapt.	1852	2,500	2.50
	Globe-Democrat	Every Morn.	Rep.	1852	24,000	30.00
		Sunday Edition			24,000	10.00
		Thirty insertions, including Sunday				33.20
	Globe-Democrat	Tues. and Fri.	Rep.	1852	1,200	13.50
	Globe-Democrat	Thursday	Rep.	1852	44,000	20.00
	Grocer	Thursday	Trade	1878	4,000	3.00
	Hackstaff's Monthly	Monthly	Lit.	1880		2.00
	Herold des Glaubens	Wednesday	Cath.	1850	8,400	4.00
	Hildreth's Weekly	Saturday	Lit.	1880		2.00
	Illustrated Magazine	Monthly	Lit.	1870		2.00
	Journal of Agriculture and Farmer	Thursday	Agric.	1866	29,596	16.00
	Journal of Commerce	Saturday	Com.	1857	12,465	6.25
	Journal of Speculative Philosophy	Quarterly	Philo.	1867	1,000	2.50
	Kunkel's Musical Review	Monthly	Mus.	1878	15,000	2.50
	Laecherlich	Saturday	Humor.	1879		2.00
	Lehre und Wehre	Monthly	Luth.	1855	1,500	2.00
	Little Sower	Monthly	Juvenile	1865	1,600	1.00
	Lutheraner	Semi-mo.	Luth.	1844		1.67
	Manford's Magazine	See CHICAGO, ILL.				
	Medical and Surgical Journal	Semi-mo.	Med.	1843	3,200	5.00
	Medical Brief	Monthly	Med.	1873	15,000	4.00
	Midland Farmer	Monthly	Agric.	1871	5,760	1.45
	Miller	Semi-mo.	Mech.	1879		2.84
	Missouri Dental Journal	Monthly	Dent.	1869		4.00
	Missouri Republican	Every Morn.	Dem.	1835	18,000	22.30
		Sunday Edition			18,000	8.00
		Thirty insertions, including Sunday				25.00
	Missouri Republican	Mon. Wed. & Fri.	Dem.	1833		10.70
	Missouri Republican	Thursday	Dem.	1808	40,000	19.00
	Missouri Workman	Monthly	A. O. U. W.	1877	2,000	2.00
	National Tribune	Sunday	Rep.	1876	1,500	4.00
	Observer	Thursday	Cumb. Presb.	1876	3,000	2.80
	Post-Dispatch	Evg. ex. Sund.	Dem.	1851	9,840	23.10
	Post-Dispatch	Tu. Th. & Sat.	Dem.	1880		10.00
	Post-Dispatch	Thursday	Dem.	1853	16,225	6.00

† County-seat. * Township: population of place not reported separately. ‡ Census of 1880.

	Population.		Estab.	Circ.	Ten Lines. 1 mo.	
ST. LOUIS † (Continued)		Presbyterian	Friday.....Presb.... 1866	4,000	\$4.00	
		Printers' Register	Bi-monthly Adv. Typo. 1874		1.50	
		Railway Register	Semi-mo.....R.R..... 1878		2.00	
		Sonntagsblatt (Sunday edition of Amerika)	Sunday.....Dem. Cons. 1872	6,000	4.00	
		South and West	Semi-mo.....Agric.... 1880		3.00	
		Southern Law Review	Bi-monthly...Legal.... 1871		1.00	
		Spirit	Saturday.....Family.. 1878	3,000	3.20	
		Standard	Sunday.....Family.. 1880		3.20	
		Student Life	Monthly.....Coll..... 1878	400	1.00	
		Times	Every Morn...Dem.... 1866	6,000	22.00	
			Sunday Edition.....	6,000	4.50	
			Thirty insertions, including Sunday		25.00	
		Times	Tu. Th. & Sat...Dem.... 1866	900	11.50	
		Times	Thursday.....Dem.... 1866	7,500	10.00	
		Truth	Monthly.....Relig.... 1874	No Advs.		
		Volkstimme des Westens	Every Morn...Gbk.... 1877	3,800	13.50	
			Sunday Edition.....	4,500	4.00	
			Thirty insertions, including Sunday		17.50	
		Volkstimme des Westens	Wednesday...Gbk.... 1878	5,500	4.00	
		Western	Bi-monthly...Lit..... 1875		2.50	
		Western Architect and Builder	Monthly.....Arch.... 1879		1.00	
		Western Insurance Review	Monthly.....Ins..... 1867	1,400	1.50	
		Western Trade Journal	Saturday.....Com.... 1875	6,550	4.00	
		Western Watchman	Saturday.....Cath.... 1865	Decline	4.00	
		Westliche Post	Every Morn...Rep.... 1857	8,000	13.50	
			Sunday Edition.....		4.00	
			Thirty insertions, including Sunday		15.00	
		Westliche Post	Wednesday...Rep.... 1858	10,000	4.00	
		World	Monday.....Illust... 1880		5.00	
SALEM †	1,827†	Dent County Democrat	Wednesday...Dem.... 1880		2.50	
DENT Co	10,673†	Monitor	Thursday.....Dem.... 1867	650	2.50	
		Dem. maj. 380				
SALISBURY	920†	Press	Friday.....Dem.... 1871	500	2.00	
CHARITON Co	25,332†	Dem. maj. 1,418				
SAVANNAH †	1,257	Democrat	Friday.....Dem.... 1876	364	2.50	
ANDREW Co	15,187	Reporter	Friday.....Rep.... 1876	936	2.50	
		Rep. maj. 90	Saturday.....Dem.... 1880		2.50	
SCHELL CITY		Times	Saturday.....Dem.... 1879	350	2.00	
VERNON Co	11,247	Dem. maj. 1,074				
SEDALIA †	4,560	Bazoo	Evg. ex. Sat. & Sund. Ind. Dem. 1868	480	6.67	
PETTIS Co	18,706	Bazoo	Tuesday.....Ind. Dem. 1868	1,300	3.50	
		Democrat	Morn. ex. Mond. Dem.... 1871	1,400	6.67	
		Dem. maj. 732	Democrat.....Saturday.....Dem.... 1868	950	2.50	
		Eagle	Friday.....Rep.... 1878	700	2.50	
		Evening News	Evg. ex. Sund..... 1880		4.17	
		Journal (German)	Thursday.....Ind.... 1877		2.50	
		Register	Monthly.....Adv.... 1878		1.00	
		Saturday Evening Call	Saturday.....Ind.... 1879	960	2.00	
		Sprig of Myrtle	Monthly.....K. of P.. 1879		1.00	
		Sunday Morning Bazoo	Sunday.....Ind. Dem. 1873	1,800	3.50	
		(Sunday edition of Bazoo)				
		Sunday Morning Eagle	Sunday.....Rep.... 1880		2.50	
		(Sunday edition of Eagle)				
		Times	Thursday.....Rep.... 1864	Decline	2.50	
SENECA	577†	Signal	Thursday.....Dem.... 1879	400	2.50	
NEWTON Co	24,111†	Dem. maj. 131				
SHELBYNA	1,289†	Democrat	Wednesday...Dem.... 1869	800	2.50	
SHELBY Co	14,111†	Dem. maj. 701				
SHELBYVILLE †	619†	Shelby County Herald	Wednesday...Gbk.... 1871	1,056	1.00	
		Dem. maj. 701				
SLATER	800†	Monitor	Saturday.....Ind. Gbk. 1876	850	2.00	
SALINE Co	21,672	Dem. maj. 2,214				
SOUTH ST. LOUIS		Carondelet Advertiser	See St. Louis.			
SPRINGFIELD †	5,555	Extra	Evg. ex. Sund. Rep.... 1879	360	5.00	
GREENE Co	21,549	Greenback News	Weekly.....Gbk.... 1878		2.50	
		Rep. maj. 104	Patriot-Advertiser	Thursday.....Rep.... 1864	800	2.50
		Times-Leader	Thursday.....Dem.... 1869	800	2.50	

	Population.		Estab.	Ten Lines. Circ. 1 mo.	
STANBERRY	1,500†	News	Friday	Rep 1880 \$2.00	
GENTRY Co.	17,103‡	Sentinel	Thursday	Dem 1880 2.00	
		Dem. maj. 338			
STEELEVILLE †	232	Crawford Mirror	Thursday	Ind 1872 764 2.50	
CRAWFORD Co.	7,982	Dem. maj. 232			
STEWARTSVILLE	400†	Independent	Saturday	Ind 1877 680 2.50	
DE KALB Co.	13,500‡	Rep. plur. 27			
STOCKTON †		Anti-Bulldozer	Saturday	Rep 1880 2.00	
CEDAR Co.	9,474	Journal	Thursday	Dem 1870 550 2.50	
		Rep. maj. 17	Stalwart	Friday	Rep 1879 500 2.50
STURGEON	656†	Leader	Saturday	Dem 1869 670 2.50	
BOONE Co.	25,075‡	Dem. maj. 2,660			
TIPTON		Times	Thursday	Ind 1877 750 2.50	
MONTEAU Co.	11,375	Dem. maj. 465			
TRENTON †	3,333†	Grundy County Times	Thursday	Dem 1872 800 2.50	
GRUNDY Co.	15,203‡	Republican	Thursday	Rep 1862 800 2.50	
		Rep. maj. 697	Star	Thursday	Ind. Rep. 1879 450 2.50
TROY †	708	Free Press	Tuesday	Dem 1878 864 2.50	
LINCOLN Co.	15,980	Herald	Wednesday	Dem 1866 900 2.50	
		Dem. maj. 1,280			
TUSCUMBIA †	150†	Miller County Vindicator	Friday	Rep 1879 300 2.50	
MILLER Co.	9,835‡	Osage Valley Banner	Thursday	Dem 1879 2.50	
		Rep. maj. 165			
UNION †	*2,855	Franklin County Record	Thursday	Dem 1860 450 2.50	
FRANKLIN Co.	35,000‡	Dem. maj. 143			
UNIONVILLE †	803†	New Century	Friday	Dem 1876 750 1.50	
PUTNAM Co.	13,610‡	Republican	Thursday	Rep 1865 1,200 1.75	
		Rep. maj. 643			
UTICA	700†	Herald	Saturday	Ind 1873 425 2.50	
LIVINGSTON Co.	20,274‡	Dem. maj. 247			
VAN BUREN †		Times	Thursday	Dem 1879 325 2.50	
CARTER Co.	1,455	Dem. maj. 112			
VANDALIA		Leader	Thursday	Dem 1875 1,000 2.50	
AUDRAIN Co.	19,781‡	Dem. maj. 1,432			
VERSAILLES †	*503	Gazette	Thursday	Dem 1871 825 3.75	
MORGAN Co.	8,434	Dem. maj. 290			
VIENNA †		Maries County Courier	Saturday	Dem 1874 400 2.50	
MARIES Co.	5,916	Dem. maj. 589			
WARRENSBURG †	2,945	Journal-Democrat	Friday	Dem 1866 1,600 2.50	
JOHNSON Co.	24,648	Press	Thursday	Gbk 1877 800 2.50	
		Dem. maj. 545	Standard	Thursday	Rep 1865 1,120 2.50
WARRENTON †	538	Missouri Banner	Tuesday	Dem 1865 940 2.50	
WARREN Co.	9,673	Warren County Citizen	Tuesday	Rep 1874 561 2.50	
		Rep. maj. 443			
WARSAW †	517†	Times	Thursday	Rep 1865 500 3.25	
BENTON Co.	12,452‡	Rep. maj. 245			
WASHINGTON	5,614	Franklin County Democrat	Friday	Rep 1871 528 2.50	
FRANKLIN Co.	35,000‡	Franklin County Observer	Friday	Dem 1861 600 2.50	
		Dem. maj. 143	Post (German)	Thursday	Rep 1869 450 2.50
WAYNESVILLE †		Tribune	Friday	Dem 1878 500 2.50	
PULASKI Co.	4,714	Dem. maj. 339			
WEBB CITY	2,177†	Times	Saturday	Dem 1880 2.00	
JASPER Co.	32,105‡	Rep. plur. 233			
WELLSVILLE	875†	Advertiser	Saturday	Ind 1879 425 2.50	
MONTGOMERY Co.	10,405	Wide Awake	Friday	Ind 1880 1.75	
		Dem. maj. 369			
WESTON	1,614	Commercial	Friday	Dem 1872 725 2.50	
PLATTE Co.	17,352	Dem. maj. 1,784			
WEST PLAINS †	515†	Journal	Thursday	Dem 1870 500 1.75	
HOWELL Co.	9,035‡	Dem. maj. 37			
WHEATLAND	210†	Star	Saturday	Gbk 1877 250 1.75	
HICKORY Co.	7,375‡	Rep. maj. 241			
WINDSOR	1,000†	Review	Saturday	Ind 1876 400 1.75	
HENRY Co.	23,370‡	Dem. maj. 880			

† County-seat. † Township: population of place not reported separately. ‡ Census of 1880.

IOWA.

Population 1,194,020.....Rep. Maj. 50,191

STATE CAPITAL, DES MOINES.

There are 99 Counties in Iowa. Newspapers are published in all.—Cities, Towns, and Villages in which Papers are published number 255, of which 94 designated by a dagger (†) are County Seats.—There are 518 Papers which insert advertisements published in the State, of which 28 are daily, 1 tri-weekly, 6 semi-weekly, 457 weekly, 1 bi-weekly, 1 semi-monthly, and 24 monthly.

	Population.			Estab.		Ten Lines.
						Circ. 1 mo.
ACKLEY	1,560†	Enterprise.....	Saturday	1866	Rep	875 \$2.50
HARDIN Co	17,744†	Times.....	Wednesday	1878	Dem	720 2.50
Rep. maj.	1,043					
ADEL †	711	Dallas County Democrat.....	Saturday	1880	Dem	2.50
DALLAS Co	12,019	Dallas County News.....	Wednesday	1873	Rep	725 2.50
Rep. maj.	933	New Era.....	Thursday	1878	Gbk	700 2.50
AFTON †	961	Enterprise.....	Thursday	1880	Ind	2.00
UNION Co	5,986	Tribune-News.....	Wednesday	1871	Rep	1,200 2.50
Rep. maj.	18					
AGENCY CITY	550†	Agency Independent.....	Saturday	1873	Rep	575 3.00
WAPELLO Co	22,346	Rep. maj. 109				
AINSWORTH		Western Horticulturist.....	Monthly	1873	Hort	2,000 1.00
WASHINGTON Co	20,349†	Rep. maj. 729				
ALBIA †	1,621	Democrat.....	Thursday	1878	Dem	600 2.50
MONROE Co	12,724	Industrial Era.....	Thursday	1873	Gbk	504 2.50
Rep. maj.	171	Union.....	Thursday	1860	Rep	960 2.50
ALDEN	492†	Times.....	Friday	1874	Lib	625 2.50
HARDIN Co	17,744†	Rep. maj. 1,043				
ALGONA †	860	Republican.....	Wednesday	1871	Rep	550 2.50
KOSSUTH Co	3,851	Upper Des Moines.....	Thursday	1866	Rep	756 2.50
Rep. maj.	361					
ALLERTON		Wayne County Republican.....	Thursday	1860	Rep	960 2.50
WAYNE Co	11,287	Rep. maj. 334				
ALTA		Advertiser.....	Thursday	1877	Ind	714 2.50
BUENA VISTA Co	1,585	Rep. maj. 507				
AMES	1,152†	Aurora.....	Monthly	1873	Coll	300 1.00
STORY Co	16,882†	College Quarterly.....	Quar	1873	Agric. Coll.	No Advs.
Rep. plur.	269	Intelligencer.....	Thursday	1868	Rep	1,100 2.50
ANAMOSA †	1,937†	Eureka.....	Thursday	1856	Rep	1,368 2.50
JONES Co	21,026†	Journal.....	Thursday	1872	Dem	1,100 2.50
Rep. maj.	824					
ATLANTIC †	3,700†	Messenger.....	Saturday	1865	Dem	800 1.75
CASS Co	17,028†	Telegraph.....	Evg. ea. Sund.	1879	Rep	250 4.00
Rep. maj.	830	Telegraph.....	Wednesday	1871	Rep	1,200 1.75
		Times.....	Wednesday	1877	Dem	530 2.50
AUDUBON	*751†	Advocate.....	Wednesday	1879	Rep	750 2.50
AUDUBON Co	7,439†	Audubon County Sentinel.....	Tues. and Fri.	1871	Dem	850 3.00
Rep. maj.	75	Times.....	Friday	1879	Rep	500 2.50
AVOCA		Delta.....	Thursday	1871	Rep	550 2.50
POTTAWATTOMIE Co	16,893	Rep. maj. 2,109				
BEDFORD †	1,763†	Argus.....	Thursday	1872	Rep	1,100 2.50
TAYLOR Co	16,670†	Iowa South West.....	Saturday	1867	Gbk	1,100 2.50
Rep. maj.	1,623	Taylor County Democrat.....	Saturday	1880	Dem	1.67
		Taylor County Republican.....	Thursday	1878	Rep	1,200 2.50
BELLE PLAINE	*2,877†	Review.....	Friday	1874	Ind. Rep.	400 2.50
BENTON Co	22,454	Union.....	Thursday	1868	Rep	400 2.50
Rep. maj.	1,545					

	Population.		Estab.	Ten Lines. Circ. 1 mo.
BELLEVUE	1,613†; Leader	Thursday	Rep	1870 720 \$2.50
JACKSON Co.	23,824†; Dem. maj. 253			
BELMOND	324†; Herald	Wednesday	Rep	1873 500 2.50
WRIGHT Co.	5,050†; Rep. maj. 393			
BIRMINGHAM	520†; Enterprise	Thursday	Rep	1869 700 2.50
VAN BUREN Co.	17,087†; Rep. maj. 1,030			
BLAIRSTOWN	*1,799†; Independent	Thursday	Ind.	1876 432 2.00
BENTON Co.	22,454; Rep. maj. 1,545			
BLANCHARD	Record	Thursday	Rep	1879 600 2.00
PAGE Co.	9,975; Rep. maj. 165			
BLOOMFIELD †	1,550†; Davis County Republican	Thursday	Rep	1863 1,050 2.00
DAVIS Co.	15,565 Democrat	Thursday	Dem	1869 766 2.00
Dem. plur. 44	Legal Tender Greenback	Thursday	Gbk	1878 1,000 2.00
BONAPARTE	745†; Journal	Thursday	Ind.	1877 400 2.75
VAN BUREN Co.	17,087; Square and Compasses	Monthly	Mason	1872 1.00
Rep. maj. 1,030				
BOONE	3,400†; Boone County Democrat	Wednesday	Ind.	1863 900 2.25
BOONE Co.	14,584 Boone County Republican	Wednesday	Rep	1865 1,350 2.25
Rep. maj. 533	Standard	Saturday	Rep	1864 1,000 2.25
BRIGHTON	836†; Greenback World	Wednesday	Gbk	1879 450 1.75
WASHINGTON Co.	20,349†; Reporter	Friday	Rep	1879 1.75
Rep. maj. 729				
BRISTOW	Dial	Friday	Rep	1879 200 2.00
BUTLER Co.	9,951; Rep. maj. 1,027			
BRITT	Tribune	Friday	Rep	1879 2.00
HANCOCK Co.	3,445†; Rep. maj. 192			
BROOKLYN	1,234†; Chronicle	Thursday	Rep	1875 600 2.00
POWESHIEK Co.	13,786†; Rep. maj. 1,379			
BRUSH CREEK	850†; News	Thursday	Rep	1874 500 1.75
FAYETTE Co.	22,425†; Rep. maj. 1,293			
BURLINGTON †	19,000†; Argus	Monday	Ind.	1879 600 2.00
DES MOINES Co.	27,256 Deutsche Warte		See CHICAGO, ILL.	
Rep. maj. 407	Gazette	Evg. ex. Sund.	Dem	1837 1,400 5.00
	Gazette	Tues. and Fri.	Dem	1837 400 3.50
	Gazette	Thursday	Dem	1837 6,000 3.00
	Hawkeye	Morn. ex. Mond.	Rep	1839 3,500 8.00
	Hawkeye	Saturday	Rep	1839 13,000 12.00
	Iowa Tribune	Evg. ex. Sund.	Rep	1861 375 5.50
	Iowa Tribune	Thursday	Rep	1861 700 5.50
CALLANAN	Register	Thursday	Rep	1880 2.00
HAMILTON Co.	11,320†; Rep. maj. 719			
CARROLL CITY	*1,360†; Demokrat	Friday	Dem	1874 750 2.00
CARROLL Co.	2,451 Herald	Wednesday	Rep	1869 730 2.00
Rep. maj. 28				
CASCADE	*1,217†; Pioneer	Friday	Ind.	1876 650 2.50
DEBUQUE Co.	43,038†; Dem. maj. 2,140			
CASEY	Vindicator	Friday	Rep	1878 400 1.75
GUTHRIE Co.	7,061; Dem. plur. 195			
CEDAR FALLS	3,035†; Educational News Gleaner		See CHICAGO, ILL.	
BLACK HAWK Co.	23,921†; Gazette	Friday	Rep	1860 1,200 2.50
Rep. maj. 1,118				
CEDAR RAPIDS	12,500†; Iowa Farmer	Monthly	Agric	1877 2.50
LINN Co.	23,852 Iowa Presse	Saturday	Rep	1880 2.00
Rep. maj. 1,407	Leader	Saturday	Rep	1880 2.00
	Republican	Evg. ex. Sund.	Rep	1872 450 3.00
	Republican	Thursday	Rep	1872 1,350 3.00
	Standard	Thursday	Dem	1866 1,190 2.50
	Times	Wednesday	Rep	1851 1,250 4.25
	Tribune	Thursday	Ind.	1880 2.00
CENTERVILLE †	1,037; Appanoose Times	Thursday	Rep	1876 800 2.00
APPANOOSE Co.	16,456 Citizen	Thursday	Rep	1863 1,350 2.50
Rep. maj. 78	Journal	Thursday	Dem	1872 1,245 2.50
CENTRE POINT	443; Courier-Journal	Saturday	Ind.	1872 Decline 2.50
LINN Co.	23,852; Rep. maj. 1,407			
CHARITON †	1,723; Continental	Thursday	Gbk	1880 2.50
LUCAS Co.	10,333 Leader	Saturday	Ind.	1872 880 2.50
Rep. maj. 426	Patriot	Wednesday	Rep	1857 1,560 2.50

† County-seat. * Township: population of place not reported separately. ‡ Census of 1880.

	Population.			Estab.	Ten Lines.	
					Circ.	1 mo.
CHARLES CITY †	2,421†	Floyd County Advocate	Tuesday	Rep	1868	\$2.50
FLOYD Co.	14,661†	Intelligencer	Thursday	Rep	1856	2.50
Rep. maj.	1,156					
CHEROKEE †	1,525†	Iowa Free Press	Tuesday	Gbk	1877	2.25
CHEROKEE Co.	1,967	Times	Thursday	Rep	1870	2.25
Rep. maj.	537					
CLARENCE	606†	Gazette	Thursday	Rep	1877	2.50
CEDAR Co.	18,977†	Rep. maj. 817				
CLARINDA †	1,022	Herald	Thursday	Rep	1859	2.50
PAGE Co.	9,975	Nodaway Chief	Thursday	Gbk	1879	2.50
Rep. maj.	1,165	Page County Democrat	Thursday	Dem	1868	2.50
CLARION †	150†	Wright County Monitor	Wednesday	Rep	1868	2.50
WRIGHT Co.	5,050†	Rep. maj. 393				
CLARKSVILLE		Butler County Standard	Thursday	Dem	1877	2.00
BUTLER Co.	9,951	Star	Thursday	Rep	1867	2.00
Rep. maj.	1,027					
CLEAR LAKE	775	Cerro Gordo Moon	Thursday	Neut	1880	2.00
CERRO GORDO Co.	4,722	Mirror	Thursday	Rep	1869	2.00
Rep. maj.	809					
CLERMONT	400†	Independent	Thursday	Ind	1879	Decline 2.50
PAYETTE Co.	22,425†	Rep. maj. 1,293				
CLINTON †	9,068†	Age	Friday	Dem	1868	2.50
CLINTON Co.	36,972†	Herald	Evg. ex. Sund.	Rep	1868	6.00
Rep. maj.	220	Herald	Thursday	Rep	1856	2.50
		Iowa Volks Zeitung	Saturday	Ind. Dem.	1867	2.50
COLFAX		Clipper	Thursday	Rep	1879	2.50
JASPER Co.	22,116	Rep. maj. 1,453				
COLUMBUS JUNCTION. 803†		Columbus Safeguard	Thursday	Rep	1870	2.50
LOUISA Co.	13,158†	Rep. maj. 922				
CONRAD		Journal	Thursday	Ind	1878	2.00
GRUNDY Co.	6,399	Rep. maj. 681				
CORNING †		Adams County Union	Thursday	Rep	1874	1.50
ADAMS Co.	4,614	Courant	Tuesday	Gbk	1877	1.75
Rep. maj.	655	Gazette	Wednesday	Rep	1867	2.50
CORYDON †	618	Democrat	Thursday	Dem	1879	2.00
WAYNE Co.	11,287	Times	Thursday	Rep	1875	1.75
Rep. maj.	334	Wayne County News	Thursday	Gbk	1877	1.75
COUNCIL BLUFFS†	13,400†	Bugle	Saturday	Ind	1856	2.50
POTTAWATTOMIE Co.	16,893	Evangeliskt Magazine (Scand.)	Monthly	Evan	1879	1.50
Rep. maj.	2,109	Freie Presse	Thursday	Dem	1872	2.50
		Globe	Evg. ex. Sund.	Dem	1871	6.00
		Globe	Friday	Dem	1871	2.50
		Nonpareil	Morn. ex. Mond.	Rep	1861	3.00
		Nonpareil	Thursday	Rep	1856	2.00
CRESCO †	1,875†	Howard County Times	Thursday	Rep	1867	2.50
HOWARD Co.	10,829†	Iowa Plain Dealer	Friday	Rep	1859	2.50
Rep. maj.	573					
CRESTON	411	Democrat	Friday	Dem	1875	2.50
UNION Co.	5,986	Gazette	Wednesday	Rep	1874	2.50
Rep. maj.	18	Independent American	Thursday	Gbk	1877	2.00
DAKOTA CITY †	30†	Independent	Friday	Ind	1866	2.50
HUMBOLDT Co.	5,200†	Dated also at Humboldt, Livermore and Rutland.				
Rep. maj.	337					
DALLAS CENTRE.	133	Globe	Thursday	Ind. Rep.	1875	2.50
DALLAS Co.	12,019	Rep. maj. 933				
DANVILLE	*1,604	News	Saturday	Ind	1880	2.00
DES MOINES Co.	27,256	Rep. maj. 407				
DAVENPORT †	21,812†	Democrat	Evg. ex. Sund.	Dem	1857	7.50
SCOTT Co.	41,068†	Democrat	Wednesday	Dem	1839	5.00
Dem. maj.	2,008	Demokrat	Morn. ex. Mond.	Rep	1856	7.50
		Demokrat	Wed. and Sat.	Rep	1878	5.00
		Demokrat	Thursday	Rep	1851	4.00
		Gazette	Morn. ex. Sund.	Rep	1854	8.00
		Gazette	Wednesday	Rep	1841	6.00
		Herald	Thursday	Ind	1880	2.50
		Home Journal	Saturday	Ind	1880	2.50
		Iowa and Illinois Workman	Semi-mo.	A.O.U.W.	1875	1.67
		Northwestern News	Thursday	Temp	1879	3.00
		Sternen Banner	Wed. and Sat.	Dem	1876	3.00
DAVIS CITY		Commercial	Thursday	Ind. Gbk.	1878	2.50
DECATUR Co.	12,018	Rep. maj. 316				

	Population.		Estab.	Ten Circ.	Lines. 1 mo.			
DAYTON	*1,235†	Review	Friday	Ind.	1879	744	\$2.50	
WEBSTER Co.	15,837†	Rep. plur. 312						
DECORAH †	8,529†	Journal	Wednesday	Dem	1866	1,320	2.50	
WINNESHIEK Co.	24,196†	Posten (Norwegian)	Wednesday	Lit	1874	4,000	2.50	
Rep. maj. 1,022		Radical	Wednesday	Ind.	1876	850	2.50	
		Republican	Thursday	Rep.	1860	1,272	2.50	
DELHI †	413	Monitor	Thursday	Rep.	1870	1,250	2.50	
DELAWARE Co.	17,432	Rep. maj. 806						
DENISON †	1,458†	Crawford County Bulletin	Tuesday	Dem	1874	730	2.50	
CRAWFORD Co.	12,485†	Review	Wednesday	Rep.	1867	940	2.50	
Rep. maj. 405								
DES MOINES †	12,085	Free Press	Thursday	Ind.	1880		2.00	
POLK Co.	27,857	Iowa Homestead and Western	Saturday	Agric.	1855	9,000	9.00	
Dem. maj. 1,576		Farm Journal						
		Industrial Motor	Monthly	Adv.	1872		1.50	
		Iowa Staats Anzeiger	Friday	Ind.	1871	3,400	3.00	
		Iowa State Journal	Thursday	Rep.	1871	960	2.95	
		Iowa State Leader	Evg. ex. Sund.	Dem	1848		7.50	
		Iowa State Leader	Thursday	Dem	1848		5.00	
		Iowa State Register	Morn. ex. Mond.	Rep.	1861	4,260	5.50	
		Iowa State Register	Friday	Rep.	1857	13,100	6.67	
		Iowa State Tribune	Thursday	Gbk.	1879		5.00	
		News	Friday	Rep.	1878	475	3.00	
		Plain Talk	Saturday	Ind.	1870		1.50	
		Saturday Evening Mail Car	Saturday	Ind.	1879		2.00	
		State Independent	Wednesday	Ind.	1880		1.75	
		State Prohibitionist	Friday	Prohib.	1880		2.00	
		Western Jurist	Monthly	Legal	1866	1,400	1.50	
DE SOTO		Messenger	Morn. ex. Mond.	Gbk.	1878	200	4.00	
DALLAS Co.	12,019	Messenger	Saturday	Gbk.	1878	500	2.50	
Rep. maj. 933								
DE WITT	1,610†	Observer	Wednesday	Rep.	1864	816	2.50	
CLINTON Co.	36,972†	Rep. maj. 220						
DEXTER		Herald	Friday	Ind.	1870	650	1.00	
DALLAS Co.	12,019	Rep. maj. 933						
DUBUQUE †	22,276†	Deutsche Warte	See CHICAGO, ILL.					
DUBUQUE Co.	43,088†	Herald	Morn. ex. Mond.	Dem	1853	2,500	9.37	
Dem. maj. 2,140		Herald	Wednesday	Dem	1886	4,500	6.25	
		Iowa (German)	Thursday	Cath.	1875	1,100	2.50	
		Iowa Normal Monthly	Monthly	Educ.	1877	4,133	1.67	
		Luxemburger Gazette (German)	Tuesday	Cath.	1871	3,200	2.70	
		National Demokrat	Thursday	Dem	1856	2,208	2.50	
		Nord-Iowa Post	Friday	Rep.	1873	1,800	2.50	
		Presbyterianer	Bi-wkly (Fri.)	Presb.	1867	1,200	2.00	
		Telegraph	Evg. ex. Sund.	Ind.	1870		7.50	
		Telegraph	Friday	Ind.	1870		2.50	
		Times	Morn. ex. Mond.	Rep.	1856	2,000	9.37	
		Times	Wednesday	Rep.	1856	4,000	2.09	
DUNLAP		Reporter	Saturday	Rep.	1869	700	2.50	
HARRISON Co.	8,931	Valley Republican	Friday	Rep.	1879	500	2.50	
Rep. maj. 44								
DYERSVILLE	*2,334†	Commercial	Friday	Ind.	1873	813	2.50	
DUBUQUE Co.	43,088†	Dem. maj. 2,140						
DYSART		Brueder Bote	Monthly	Relig.	1880		1.00	
TAMA Co.	16,131	Post (German)	Friday	Ind.	1880		2.00	
Rep. plur. 21		Reporter	Thursday	Ind.	1878	500	2.50	
EARLVILLE		Record	Wednesday	Gbk.	1877	600	2.00	
DELAWARE Co.	17,432	Rep. maj. 806						
EDDYVILLE	1,200.†	Advertiser	Saturday	Rep.	1869	500	2.00	
WAPELLO Co.	22,346	Rep. maj. 109						
ELDON	500†	Bee	Wednesday	Neut.	1880		2.00	
WAPELLO Co.	22,346	Rep. maj. 109						
ELDORA †	1,586†	Herald	Wednesday	Rep.	1873	900	2.50	
HARDIN Co.	17,744†	Ledger	Friday	Rep.	1865	1,500	2.50	
Rep. maj. 1,043								
ELKADER †	846†	Clayton County Journal	Wednesday	Rep.	1854	1,090	3.13	
CLAYTON Co.	28,892†	Nord-Iowa Herold	Wednesday	Ind.	1868	850	2.50	
Rep. maj. 33		Register	Thursday	Dem.	1878	1,050	2.50	

† County-seat. * Township: population of place not reported separately. ‡ Census of 1880.

	Population.		Estab.	Ten Lines.
				Circ. 1 mo.
EMERSON	600†	Mills County Chronicle.....Friday.....Rep	1871	800 \$2.00
MILLS Co	8,718; Rep. maj. 282			
EMMETSBURG†	937†	Palo Alto Pilot.....Friday.....Local	1879	2.00
PALO ALTO Co	4,140†	Palo Alto Reporter.....Saturday.....Rep	1875	384 2.00
	Rep. maj. 10			
ESSEX		Index.....Thursday.....Rep	1876	720 2.00
PAGE Co	9,975; Rep. maj. 165			
ESTHERVILLE†	163	Northern Vindicator.....Friday.....Rep	1868	450 2.00
EMMET Co	1,392; Rep. maj. 210			
EXIRA†	640†	Audubon County Defender.....Friday.....Rep	1872	650 2.00
AUDUBON Co	7,439†; Rep. maj. 75			
FAIRFIELD†	3,888†	Ledger.....Wednesday.....Rep	1849	1,700 2.50
JEFFERSON Co	17,839	Tribune.....Thursday.....Dem	1878	750 2.50
	Rep. maj. 601			
FARRAGUT		News.....Wednesday.....Rep	1878	400 2.00
FREMONT Co	11,174; Dem. plur. 22			
FAYETTE	996†	News.....Wednesday.....Rep	1874	750 2.40
FAYETTE Co	22,425†; Rep. maj. 1293			
FONDA	300†	Pocahontas Times.....Thursday.....Rep	1876	600 2.50
POCAHONTAS Co	4,000†; Rep. maj. 223			
FONTANELLE		Observer.....Tuesday.....Rep	1879	400 2.50
ADAIR Co	3,982; Rep. maj. 1,178			
FOREST CITY†	623†	Winnebago Chief.....Wednesday.....Ind	1880	2.00
WINNEBAGO Co	4,984†	Winnebago Summit.....Thursday.....Rep	1867	650 2.50
	Rep. maj. 459			
FORT DODGE†	3,591†	Gazette and Messenger.....Friday.....Rep	1863	1,250 2.50
WEBSTER Co	15,837†	Times.....Friday.....Dem	1868	1,200 2.50
	Rep. plur. 312	Webster County Union.....Tuesday.....Ind	1877	1,032 2.50
FORT MADISON†	4,011	Democrat.....Wednesday.....Dem	1869	1,600 2.50
LEE Co	37,210	Knight's Sword and Helmet.....Monthly.....K.of P.	1877	1.00
	Dem. maj. 530	Plain Dealer.....Friday.....Rep	1842	1,000 4.00
GARDEN GROVE		Iowa Express.....Thursday.....Rep	1875	500 2.50
DECATUR Co	12,018; Rep. maj. 316			
GARNER	301†	Hancock Independent.....Wednesday.....Rep	1877	525 2.50
HANCOCK Co	3,445†	Hancock Signal.....Wednesday.....Rep	1871	600 2.50
	Rep. maj. 192			
GILMAN		Dispatch.....Thursday.....Rep	1876	400 2.00
MARSHALL Co	17,576; Rep. maj. 1,744			
GLENWOOD†	1,800†	Mills County Journal.....Saturday.....Ind	1872	675 2.50
MILLS Co	8,718	Opinion.....Saturday.....Rep	1864	900 3.50
	Rep. maj. 282			
GLIDDEN	177	Sentinel.....Saturday.....Neut	1876	600 2.50
CARROLL Co	2,451; Rep. maj. 23			
GRAND JUNCTION	720†	Headlight.....Thursday.....Dem	1870	450 2.50
GREENE Co	4,627; Rep. maj. 648			
GREENE		Butler County Press.....Thursday.....Rep	1873	325 2.50
BUTLER Co	9,951; Rep. maj. 1,027			
GREENFIELD†	*197	Adair County Reporter.....Thursday.....Rep	1872	500 2.50
ADAIR Co	3,982	Transcript.....Thursday.....Rep	1875	800 2.50
	Rep. maj. 1,178			
GRINNELL	2,417†	Herald.....Tues.and Fri.....Rep	1867	900 3.50
POWESHIEK Co	18,785†	Independent.....Thursday.....Dem	1877	672 2.50
	Rep. maj. 1,379	News-Letter.....Monthly.....Coll	1873	300 1.00
GRISWOLD	328†	Advocate.....Wednesday.....Rep	1880	2.00
CASS Co	17,028†; Rep. maj. 830			
GRUNDY CENTRE†		Argus.....Thursday.....Rep	1877	400 2.50
GRUNDY Co	6,399	Grundy County Republican.....Wednesday.....Rep	1877	316 2.50
	Rep. maj. 651			
GUTHRIE CENTRE†		Guthrian.....Thursday.....Rep	1872	840 2.50
GUTHRIE Co	7,061	Guthrie County Journal.....Thursday.....Gbk	1872	800 2.50
	Dem. plur. 195			
HAMBURG	1,481	Democrat.....Wednesday.....Dem	1870	700 2.50
FREMONT Co	11,174	Iowa State News.....Saturday.....Dem	1879	400 2.50
	Dem. plur. 22	Republican.....Thursday.....Rep	1880	2.00
HAMPTON†	1,690†	Chronicle.....Saturday.....Rep	1873	576 2.50
FRANKLIN Co	4,738	Franklin County Recorder.....Wednesday.....Rep	1859	1,500 2.00
	Rep. maj. 802			
HARLAN†	*2,159†	Herald.....Thursday.....Rep	1874	576 2.00
SHELBY Co	12,726†; Rep. maj. 3,265			

	Population.		Estab.	Ten Lines. Circ. 1 mo.
HASTINGS	445†	Plainedealer.....	Thursday Ind.....	1879 550 \$2.00
MILLS Co.....	8,718; Rep. maj. 282			
HUMBOLDT†	606†	Independent.....	See DAKOTA CITY.	
HUMBOLDT Co.....	5,200†	Kosmos.....	Wednesday...Rep.....	1866 550 2.50
Rep. maj. 837				
IDA GROVE †	756†	Ida. County Pioneer.....	Thursday...Rep.....	1872 725 2.50
IDA Co.....	4,356†	Maple Valley Era.....	Friday.....Rep.....	1878 500 2.50
Rep. maj. 129				
INDEPENDENCE †	3,132†	Buchanan County Bulletin.....	Friday.....Rep.....	1865 875 2.50
BUCHANAN Co.....	18,090†	Christian Advocate & Reformer.....	Monthly.....Unsect.....	1879 1.00
Rep. maj. 607		Conservative.....	Wednesday...Dem.....	1855 900 2.50
		National Advocate.....	Friday.....Gbk.....	1878 600 2.00
INDIANOLA †	1,428	Herald.....	Thursday...Rep.....	1857 1,200 2.50
WARREN Co.....	17,950	People's Advocate.....	Tuesday.....Gbk.....	1879 650 2.00
Rep. maj. 877		Simpsonian.....	Monthly.....Coll.....	1870 350 1.00
		Tribune.....	Thursday...Dem.....	1874 860 2.50
IOWA CITY †	7,251†	Iowa State Press.....	Wednesday...Dem.....	1860 1,800 2.09
JOHNSON Co.....	27,000†	Republican.....	Evg. ex. Sund. Rep.....	1876 500 2.50
Dem. maj. 222		Republican.....	Wednesday...Rep.....	1848 3,000 2.50
		Slovan Americky (Bohemian).....	Thursday.....	1869 1,500 2.00
		University Reporter.....	Monthly.....Coll.....	1868 400 .50
		Vidette.....	Monthly.....Coll.....	1879 .50
		Volksfreund.....	Friday.....	1874 600 2.50
		Western Stock Journal and Farmer.....	Monthly.....Agric.....	1870 5,000 4.00
IOWA FALLS.....	950†	Sentinel.....	Wednesday...Rep.....	1857 900 2.50
HARDIN Co.....	17,744†; Rep. maj. 1,043			
JEFFERSON †	1,439†	Bee.....	Friday.....Rep.....	1866 1,050 2.50
GREENE Co.....	4,627	Greene County Gazette.....	Wednesday...Gbk.....	1874 600 2.50
Rep. maj. 643				
JESUP.....		Buchanan County Journal.....	Friday.....Ind.....	1879 768 2.00
BUCHANAN Co.....	18,090†; Rep. maj. 607			
KELLOGG.....	*1,507	Post.....	Thursday...Ind.Rep.	1878 450 1.50
JASPER Co.....	22,116; Rep. maj. 1,453			
KENSETT.....	70†	Mail.....	Thursday...Rep.....	1878 650 2.00
WORTH Co.....	7,953†; Rep. maj. 549			
KEOKUK.....	12,176†	Central School Journal.....	Monthly.....Educ.....	1877 5,000 1.00
LEE Co.....	37,210	Constitution.....	Evg. ex. Sund. Dem.....	1861 1,475 5.50
Dem. maj. 530		Constitution.....	Wednesday...Dem.....	1861 3,375 3.67
		Gate City.....	Morn. ex. Mond. Rep.....	1854 Decline 8.00
		Gate City.....	Thursday...Rep.....	1846 Decline 8.00
		Item.....	Saturday.....Ind.....	1879 Decline 1.00
		Labor Tribune.....	Thursday...Gbk.....	1880 2.00
		Post (German).....	Thursday...Ind.....	1869 1,200 2.00
KEOSAUQUA †	1,045†	Republican.....	Thursday...Rep.....	1854 1,060 2.00
VAN BUREN Co.....	17,087†	Van Buren Democrat.....	Thursday...Dem.....	1870 960 2.00
Rep. maj. 1,030				
KEOTA.....		Eagle.....	Saturday...Ind.....	1875 460 2.00
KEOKUK Co.....	19,434; Rep. maj. 398			
KNOXVILLE †	800	Journal.....	Wednesday...Rep.....	1856 792 1.50
MARION Co.....	24,436	Marion County Express.....	Tuesday.....Gbk.....	1866 750 2.00
Rep. maj. 432		Marion County Reporter.....	Friday.....Dem.....	1880 1.50
LAKE CITY.....	103	Dollar Blade.....	Friday.....Ind.....	1880 2.00
CALHOUN Co.....	1,602; Rep. maj. 421			
LAKE MILLS.....	416†	Independent Herald.....	Thursday...Ind.....	1874 400 2.00
WINNEBAGO Co...	4,984†; Rep. maj. 459			
LANSING.....	1,811†	Journal.....	Wednesday...Dem.....	1867 2.00
ALLAMAKEE Co...	19,806†	Mirror.....	Friday.....Rep.....	1852 1,130 2.00
Rep. maj. 24				
LA PORTE CITY... 1,006†	Local Review.....	Friday.....Rep.....	1879 432 2.00	
BLACK HAWK Co. 23,921†	Progress.....	Wednesday...Dem.....	1870 960 3.13	
Rep. maj. 1,118				
LAWLER.....	487†	Herald.....	Thursday...Dem.....	1879 400 2.00
CHICKASAW Co...	14,537†; Rep. maj. 462			
LE CLAIRE.....	1,093	Pilot.....	Saturday...Ind.....	1875 550 2.00
SCOTT Co.....	41,068†; Dem. maj. 2,008			

† County-seat. * Township: population of place not reported separately. ‡ Census of 1880.

	Population.		Estab.	Ten Lines.	
				Circ.	1 mo.
LE MARS †	2,500†	Deutsche Warte.....	See CHICAGO, ILL.		
PLYMOUTH Co.	2,199	Liberal.....	Wednesday...Rep	1872	600 \$2.50
Rep. maj. 321		Sentinel.....	Thursday...Rep	1870	3.00
LEON †	820	Decatur County Journal.....	Thursday...Rep	1868	1,488 2.50
DECATUR Co.	12,018	Decatur County Press.....	Weekly.....Gbk	1880	2.00
Rep. maj. 316		Democrat-Reporter.....	Wednesday...Dem	1875	475 2.00
LETTSVILLE	300†	Visitor.....	See News, MUSCATINE.		
LOUISA Co.	13,158†	Rep. maj. 922			
LEWIS	540†	Independent.....	Wednesday...Ind	1880	2.50
CASS Co.	17,023†	Rep. maj. 830			
LIME SPRING	468†	Tribune.....	Thursday...Rep	1877	520 2.00
HOWARD Co.	10,829†	Rep. maj. 573			
LINEVILLE		Tribune.....	Thursday...Rep	1873	680 2.00
WAYNE Co.	11,287	Rep. maj. 334			
LISBON	*1,083	Sun.....	Saturday...Rep	1876	551 2.50
LINN Co.	23,852	Rep. maj. 1,407			
LIVERMORE		Independent.....	See DAKOTA CITY.		
HUMBOLDT Co.	2,596	Rep. maj. 337			
LOGAN †		Harrison County Courier.....	Thursday...Rep	1875	672 2.50
HARRISON Co.	8,981	Rep. maj. 44			
LYONS	4,092†	Clinton County Advertiser.....	Thursday...Dem	1873	1,560 2.50
CLINTON Co.	36,972†	Mirror.....	Saturday...Rep	1854	1,250 2.09
Rep. maj. 220					
MCGREGOR	1,616†	News.....	Wednesday...Ind	1873	1,560 2.50
CLAYTON Co.	28,892†	North Iowa Times.....	Thursday...Dem	1856	1,600 3.50
Rep. maj. 36					
MALCOLM	360†	Gazette.....	Thursday...Rep	1871	560 2.50
POWESHIEK Co.	18,785†	Rep. maj. 1,379			
MALVERN	749†	Leader.....	Thursday...Ind	1875	500 2.50
MILLS Co.	8,718	Mills County Republican.....	Friday.....Rep	1877	450 2.50
Rep. maj. 252					
MANCHESTER	2,250†	Democrat.....	Wednesday...Dem	1875	900 2.00
DELAWARE Co.	17,432	Press.....	Friday...Rep	1871	1,176 2.00
Rep. maj. 806					
MANSON		Journal.....	Thursday...Rep	1874	480 2.00
CALHOUN Co.	1,602	Rep. maj. 421			
MAPLETON	400†	People's Press.....	Thursday...Ind.Rep	1870	550 2.00
MONONA Co.	9,057†	Rep. maj. 109			
MAQUOKETA †	2,463†	Excoelsior.....	Saturday...Rep	1856	1,000 2.50
JACKSON Co.	23,824†	Jackson County Record.....	Tuesday.....Gbk	1878	500 2.00
Dem. maj. 258		Jackson Demokrat.....	Friday...Dem	1879	700 2.50
		Jackson Sentinel.....	Thursday...Dem	1854	1,608 2.50
		Weekly.....	Thursday...Rep	1875	600 2.00
MARBLE ROCK	*1,435†				
FLOYD Co.	14,661†	Rep. maj. 1,156			
MARENGO †	1,783†	Democrat.....	Thursday...Dem	1875	1,190 2.50
IOWA Co.	19,156†	Republican.....	Wednesday...Rep	1856	1,032 2.50
Rep. maj. 372					
MARION †	1,822	Advent and Sabbath Advocate.Semi-mo.....	Advent..	1866	No Advts.
LINN Co.	28,852	Linn County Pilot.....	Thursday...Ind	1871	750 2.50
Rep. maj. 1,407		Register.....	Tuesday...Rep	1852	970 2.50
MARSHALLTOWN †	6,500†	Beobachter.....	Thursday...Ind	1879	750 2.00
MARSHALL Co.	17,576	Bugle.....	Saturday...Local	1879	2.00
Rep. maj. 1,744		Marshall Statesman.....	Saturday...Dem	1874	1,700 2.50
		Times-Republican.....	Evg. ex. Sund. Rep	1874	800 5.00
		Times-Republican.....	Wednesday...Rep	1856	3,000 5.50
MARYSVILLE	266	Miner.....	Thursday...Neut	1871	350 2.00
MARION Co.	24,436	Rep. maj. 432			
MASON CITY †	1,183	Cerro Gordo Republican.....	Thursday...Rep	1861	875 2.00
CERRO GORDO Co.	4,722	Express.....	Wednesday...Rep	1870	650 2.50
Rep. maj. 809		North Iowa Journal.....	Tuesday...Dem	1867	700 2.50
MECHANICSVILLE	631†	Press.....	Friday...Dem	1867	735 2.50
CEDAR Co.	18,977†	Rep. maj. 817			
MEDIAPOLIS		Enterprise.....	Wed.and Sat. Ind	1875	735 1.50
DES MOINES Co.	27,256	Rep. maj. 407			
MILTON	397	Herald.....	Thursday...Gbk	1878	480 2.00
VAN BUREN Co.	17,087†	Rep. maj. 1,030			
MISSOURI VALLEY		Times.....	Friday...Dem	1868	720 2.00
HARRISON Co.	8,931	Rep. maj. 44			

	Population.		Estab.	Ten Lines.		
				Circ. 1 mo.		
MITCHELLVILLE	News	Friday	Rep	1880	\$2.00	
POLK Co.	27,857; Dem. maj. 1,576					
MONMOUTH	309†	Register	Thursday	Ind	1879	Decline 2.50
JACKSON Co.	23,824†; Dem. maj. 258					
MONROE	Mirror	Friday	Rep	1872	536 2.50	
JASPER Co.	22,116; Rep. maj. 1,453					
MONTEZUMA †	920†	Poweshiek County Democrat	Tuesday	Dem	1877	624 2.00
POWESHIEK Co.	18,785†	Republican	Wednesday	Rep	1857	850 2.00
Rep. maj. 1,379						
MONTECELLO	1,854†	Express	Thursday	Rep	1865	900 2.50
JONES Co.	21,026†	Freie Presse	Saturday	Neut.	1873	500 2.50
Rep. maj. 824		Jones County Liberal	Thursday	Dem	1872	450 2.50
MORNING SUN	812†	Sentinel	Thursday	Ind	1879	475 2.00
LOUISA Co.	13,153†; Rep. maj. 922					
MOULTON	678	Ensign	Thursday	Ind	1879	580 2.50
APPANOOSE Co.	16,456	Inter-State Normal Monthly	Monthly	Educ	1877	2,500 1.00
Rep. maj. 78						
MOUNT AYR †	1,300†	Iowa Onward	Thursday	Rep	1873	1,200 2.50
RINGGOLD Co.	12,000†	Journal	Friday	Nat. Dem.	1874	800 2.50
Rep. maj. 1,578		Ringgold Record	Thursday	Rep	1864	1,200 2.50
MOUNT PLEASANT †	4,409†	Evening Herald	Evg. ex. Sund.	Ind	1879	Decline 4.00
HENRY Co.	21,077†	Free Press	Thursday	Ind	1866	1,512 2.50
Rep. maj. 1,177		Golden Age	Wednesday	Ind	1879	500 2.00
		Herald (weekly edition of Evening Herald)	Thursday	Ind	1879	Decline 2.50
		Journal	Friday	Rep	1874	1,500 2.50
		Reporter	Evg. ex. Sund.		1877	4.00
MOUNT VERNON	910	Cornellian	Monthly	Coil	1869	600 1.00
LINN Co.	28,852	Hawkeye	Friday	Rep	1869	600 2.50
Rep. maj. 1,407						
MURRAY	News	Wednesday	Rep	1876	Decline 2.50	
CLARKE Co.	8,735; Rep. maj. 579					
MUSCATINE †	8,292†	Journal	Evg. ex. Sund.	Rep	1855	700 5.00
MUSCATINE Co.	23,172†	Journal	Tu. Th. & Sat	Rep	1854	275 4.00
Rep. maj. 424		Journal	Friday	Rep	1840	1,700 4.00
		News	Saturday	Rep	1879	1,150 4.00
		<i>This paper prints editions under the names of Visitor, Lettsville, and Gleaner, Wilton.</i>				
		Tribune	Morn. ex. Mond.	Dem	1874	432 5.00
		Tribune	Thursday	Dem	1840	956 4.00
		Zeitung	Friday	Dem	1874	1,240 2.50
NASHUA	1,116†	Post	Thursday	Rep	1866	750 2.50
CHICKASAW Co.	14,537†; Rep. maj. 462					
NEOLA	Tribune	Thursday	Neut	1880	2.00	
POTTAWATTAMIE Co.	16,893; Rep. maj. 2,109					
NEVADA †	1,541†	Highway	Friday	Evan	1875	1,500 2.00
STORY Co.	16,882†	Representative	Wednesday	Rep	1857	744 2.50
Rep. plur. 269		Story County Watchman	Friday	Ind	1874	Decline 2.50
NEWELL	Mirror	Thursday	Rep	1875	500 2.50	
BUENA VISTA Co.	1,585; Rep. maj. 507					
NEW HAMPTON †	1,147†	Courier	Thursday	Rep	1860	1,000 2.50
CHICKASAW Co.	14,537†	Freie Presse	Friday	Ind	1879	Decline 2.50
Rep. maj. 462		Iowa Volksfreund	Thursday	Ind	1879	500 2.00
		People's Advocate	Friday	Gbk	1878	600 2.00
		Tribune	Wednesday	Ind	1876	575 2.50
NEW SHARON	700†	Star	Wednesday	Rep	1873	720 2.00
MAHASKA Co.	26,000†; Rep. maj. 879					
NEWTON †	1,983	Iowa National	Friday	Gbk	1877	1,008 2.50
JASPER Co.	22,116	Jasper County Independent	Thursday	Ind	1863	1,000 2.00
Rep. maj. 1,453		Journal	Thursday	Rep	1859	1,647 2.50
NORA SPRINGS	710†	Floyd County Press	Wednesday	Ind. Rep.	1872	Decline 2.00
FLOYD Co.	14,661†	Telephone	Thursday	Rep	1877	500 2.00
Rep. maj. 1,156						
NORTHWOOD †	289	Worth County Eagle	Thursday	Rep	1877	730 2.00
WORTH Co.	79,531†	Rep. maj. 549				
ODEBOLT	645†	Reporter	Friday	Rep	1873	600 2.00
SAC Co.	1,411; Rep. maj. 1,371					

† County-seat. * Township: population of place not reported separately. ‡ Census of 1880.

	Population.			Estab.	Ten Lines.
					Circ. 1 mo.
SABULA	1,225†	Gazette	Saturday	Ind. 1872	400 \$2.00
JACKSON Co.	23,824†	Dem. maj. 258			
SAC CITY †	598†	Sun.	Wednesday	Rep. 1871	625 2.00
SAC Co.	1,411	Rep. maj. 1,371			
ST. ANSGAR	607†	Enterprise	Wednesday	Ind. 1879	350 2.50
MITCHELL Co.	14,354†	Rep. maj. 927			
SANBORN		O'Brien Pioneer	Friday	Rep. 1870	729 2.00
O'BRIEN Co.		Rep. maj. 321			
SCRANTON	725†	Journal	Thursday	Rep. 1879	620 2.00
GREENE Co.	4,627	Rep. maj. 648			
SHEFFIELD		Press	Thursday	Rep. 1880	2.00
FRANKLIN Co.	4,738	Rep. maj. 802			
SHELBY		News	Thursday	Rep. 1877	400 2.50
SHELBY Co.	12,726†	Rep. maj. 3,265			
SHELDON		News	Thursday	Rep. 1879	450 2.00
O'BRIEN Co.		Rep. maj. 321			
SHELL ROCK	*1,142	News	Thursday	Rep. 1872	725 2.50
BUTLER Co.	9,951	Rep. maj. 1,027			
SHELLSBURG	1,471†	Record	Saturday	Rep. 1872	640 2.00
BENTON Co.	22,454	Rep. maj. 1,545			
SHENANDOAH		Reporter	Friday	Rep. 1871	690 2.50
PAGE Co.	9,975	Republican	Thursday	Rep. 1877	864 2.50
	Rep. maj. 1,165				
SIBLEY †	302†	Gazette	Thursday	Rep. 1872	500 2.50
OSCEOLA Co.	2,214†	Rep. maj. 268			
SIDNEY †	817	Fremont County Advocate	Thursday	Rep. 1870	1,000 2.50
FREMONT Co.	11,174	Fremont County Democrat	Tuesday	Dem. 1879	2.50
	Dem. plur. 22	Union	Wednesday	Rep. 1862	800 2.50
SIGOURNEY †	1,725†	Courier (German)	Thursday	Ind. 1878	750 2.50
KEOKUK Co.	19,434	News	Thursday	Rep. 1860	1,320 2.50
	Rep. maj. 398	Review	Wednesday	Dem. 1872	1,050 2.00
SIoux CITY †	7,367†	Cosmopolite	Monthly	Lit. 1879	3,000 1.50
WOODBURY Co.	14,993†	Courier (German)	Friday	Dem. 1869	770 1.75
	Rep. plur. 31	Journal	Morn. ex. Mond.	Rep. 1870	1,500 1.67
		Tribune	Thursday	Rep. 1864	1,400 1.00
		Tribune	Thursday	Dem. 1875	700 2.00
SOUTH ENGLISH		Western Herald	Thursday	Ind. 1872	525 2.00
KEOKUK Co.	19,434	Rep. maj. 398			
SPENCER †	822†	Clay County News	Friday	Rep. 1870	700 2.00
CLAY Co.	4,275†	Clay County Reporter	Thursday	Rep. 1873	744 2.00
	Rep. maj. 463				
SPIRIT LAKE †	76	Beacon	Thursday	Rep. 1870	750 2.50
DICKINSON Co.	1,339	Journal	Wednesday	Local. 1880	2.00
	Rep. maj. 260				
SPRINGVILLE		Independent	Thursday	Rep. 1879	400 2.00
LINN Co.	28,352	Rep. maj. 1,407			
STATE CENTRE	559	Enterprise	Friday	Rep. 1872	600 2.00
MARSHALL Co.	17,576	Rep. maj. 1,744			
STORM LAKE †	1,056†	Buena Vista Sentinel	Friday	Local. 1877	394 2.50
BUENA VISTA Co.	1,585	Pilot	Wednesday	Rep. 1870	725 2.50
	Rep. maj. 507	Tribune	Friday	Neut. 1880	2.50
STRAWBERRY POINT	670†	Press	Wednesday	Rep. 1874	530 2.50
CLAYTON Co.	23,892†	Rep. maj. 36			
STUART		Ledger	Saturday	Rep. 1878	750 2.00
GUTHRIE Co.	7,061	Locomotive	Wednesday	Rep. 1871	888 2.00
	Rep. plur. 195				
TAMA CITY	1,161	Herald	Friday	Ind. Rep. 1875	800 2.00
TAMA Co.	16,131	Western Liberal	Wednesday	Lib. 1880	2.00
	Rep. plur. 21				
TIPTON †	1,303†	Advertiser	Thursday	Rep. 1853	1,424 2.00
CEDAR Co.	18,977†	Conservative	Wednesday	Rep. 1875	600 2.00
	Rep. maj. 817				
TOLEDO †	888	Album of Pen Art	Monthly	Educ. 1877	1.00
TAMA Co.	16,131	Chronicle	Thursday	Rep. 1856	1,000 2.50
	Rep. plur. 21	Tama County News	Thursday	Dem. 1880	2.00
		Times	Thursday	Rep. 1874	1,056 2.00

† County-seat. * Township: population of place not reported separately. † Census of 1880.

	Population.			Estab.	Ten Lines.	
					Circ.	1 mo.
TRAER		Clipper	Friday	Rep	1874	720 \$2.00
TAMA Co.	16,131	Star	Wednesday	Rep	1878	400 2.00
		Rep. plur. 21				
UNION	630†	Star	Friday	Rep	1875	384 2.00
HARDIN Co.	17,744†	Rep. maj. 1,043				
VAIL	511†	Crawford County Observer	Friday	Ind	1878	550 2.00
CRAWFORD Co.	12,485†	Rep. maj. 405				
VICTOR	600†	Herald	Thursday	Rep	1880	2.00
IOWA Co.	19,156†	Rep. maj. 372				
VILLISCA	457	Independent	Thursday	Ind	1880	2.00
MONTGOMERY Co.	5,934	Review	Thursday	Rep	1871	765 2.00
		Rep. maj. 800				
VINTON†	2,906†	Benton County Herald	Tuesday	Dem	1878	940 2.00
BENTON Co.	22,454	Eagle	Wednesday	Rep	1855	1,100 2.00
		Rep. maj. 1,545				
		Echo	Thursday	Rep	1880	2.00
		Frete Presse	Thursday	Ind	1880	2.00
		People's Journal	Friday	Gbk	1868	1,000 2.00
WALL LAKE	254†	Journal	Thursday	Ind	1878	425 2.00
Sac Co.	1,411	Rep. maj. 1,371				
WALNUT		News	Thursday	Neut	1879	700 2.00
POTTAWATTOMIE Co.	16,893	Rep. maj. 2,109				
WAPELLO†	929†	Louisa County Record	Thursday	Rep	1870	700 2.00
LOUISA Co.	13,158†	Republican	Friday	Rep	1860	705 2.00
		Rep. maj. 922				
		Times	Friday	Dem	1876	800 2.00
WASHINGTON†	2,954†	Democrat	Wednesday	Dem	1877	1,250 2.50
WASHINGTON Co.	20,349†	Gazette	Friday	Rep	1868	1,100 2.50
		Rep. maj. 729				
		Washington County Press	Wednesday	Rep	1855	1,176 2.50
WATERLOO†	5,622†	Burrough's Journal	Thursday	Relig	1873	600 2.00
BLACK HAWK Co.	23,921†	Courier	Wednesday	Rep	1858	1,250 2.50
		Rep. maj. 1,118				
		Iowa State Reporter	Wednesday	Rep	1868	1,000 1.67
		Tribune	Thursday	Dem	1879	Decline 2.00
WAUKON†	1,350†	Democrat	Friday	Dem	1877	750 2.00
ALLAMAKEE Co.	19,806†	Standard	Thursday	Rep	1868	800 2.00
		Rep. maj. 24				
WAVERLY†	2,344†	Bremer County Independent	Thursday	Rep	1868	516 2.00
BREMER Co.	14,078†	Democrat	Wednesday	Dem	1880	2.00
		Rep. maj. 963				
		Republican	Thursday	Rep	1856	1,054 2.00
		Volks-Zeitung	Thursday	Dem	1874	460 2.00
WEBSTER CITY†	1,853†	Advertiser	Tuesday	Gbk	1879	450 2.50
HAMILTON Co.	11,320†	Argus	Friday	Dem	1875	200 2.00
		Rep. maj. 719				
		Hamilton Freeman	Wednesday	Rep	1857	1,096 3.13
WEST BRANCH	502†	Local Record	Thursday	Rep	1878	600 2.50
CEDAR Co.	18,977†	Rep. maj. 817				
WESTERN COLLEGE		Western Light	Wednesday	Rep	1875	2.50
LINN Co.	28,852	Rep. maj. 1,407				
WEST LIBERTY	1,141†	Enterprise	Thursday	Rep	1872	550 2.50
MUSCATINE Co.	28,172†	Rep. maj. 424				
WEST POINT	794	Appeal	Friday	Ind	1878	450 2.50
LEE Co.	37,210	Dem. maj. 530				
WEST SIDE	302†	Enterprise	Saturday	Rep	1880	2.50
CRAWFORD Co.	12,485†	Rep. maj. 405				
WEST UNION†	1,551†	Fayette County Union	Thursday	Ind	1866	1,250 2.50
FAYETTE Co.	22,425†	Gazette	Friday	Rep	1867	1,400 2.50
		Rep. maj. 1,293				
		Hobson's Monthly Magazine	Monthly	Lit.	1880	2.50
WHAT CHEER		Patriot	Thursday	Ind	1880	2.50
KEOKUK Co.	19,434	Rep. maj. 398				
WHEATLAND	1,432†	News	Thursday	Ind	1871	750 2.00
CLINTON Co.	36,972†	Rep. maj. 220				
WILTON	1,429†	Gleaner	See News, MUSCATINE.			
MUSCATINE Co.	23,172†	Review	Thursday	Rep	1867	875 2.50
		Rep. maj. 424				
WINTERSSET†	1,485	Beacon Light	Friday	Gbk	1874	800 2.50
MADISON Co.	13,884	Madisonian	Wednesday	Rep	1856	1,188 2.50
		Rep. maj. 548				
		News	Thursday	Dem	1871	820 2.50
WOODBINE		Twinner	Saturday	Gbk	1879	750 2.50
HARRISON Co.	8,931	Rep. maj. 44				
WYOMING	1,733	Journal	Thursday	Ind	1871	550 2.50
JONES Co.	21,026†	Rep. maj. 824				

MINNESOTA.

Population 780,072†.....Rep. Maj. 21,630

STATE CAPITAL, ST. PAUL

There are 79 Counties in Minnesota. Newspapers are published in 69.—Cities, Towns, and Villages in which Papers are published number 119, of which 61 designated by a dagger (†) are County Seats.—There are 209 Papers which insert advertisements published in the State, of which 9 are daily, 192 weekly, and 8 monthly.

	Population.		Etab.	Ten Lines.
			Circ.	1 mo.
ALBERT LEA †.....	1,966†	Enterprise.....Thursday	Ind.Rep. 1872	785 \$1.20
FREBBORN Co.....	10,578	Freeborn County Standard.....Thursday	Rep. 1857	912 1.20
Rep. maj. 1,645		Sondre Minnesota(Scandinavian)Friday	Ind. 1879	2.50
ALEXANDRIA †.....	*1104†	Douglas County News.....Thursday	Rep. 1878	665 2.50
DOUGLAS Co.....	9,168†	Post.....Friday	Ind. 1867	700 2.50
Rep. maj. 796				
ANOKA †.....	2,706†	Anoka County Union.....Thursday	Rep. 1865	504 2.50
ANOKA Co.....	6,979†	Herald.....Friday	Ind. 1865	650 2.50
Rep. maj. 228				
APPLETON.....		Recorder.....Thursday	Ind. 1879	500 2.50
SWIFT Co.....		Riverside Press.....Saturday	Rep. 1880	2.50
Rep. maj. 433				
AUSTIN †.....	2,300†	Mower and Fillmore Counties } Thursday	Rep. 1861	600 2.50
MOWER Co.....	18,000†	Republican.....} Thursday	Rep. 1868	900 2.50
Rep. maj. 939		Mower County Transcript.....Thursday	Ind. 1863	1,104 2.50
		Register.....Thursday	Rep. 1872	250 2.50
BEAVER FALLS †.....	182†	Times.....Thursday	Rep. 1872	250 2.50
RENVILLE Co.....	10,793†; Rep. maj. 590			
BENSON †.....		Times.....Saturday	Ind.Rep. 1876	456 2.00
SWIFT Co.....		; Rep. maj. 433		
BIRD ISLAND.....	289†	Post.....Friday	Rep. 1879	600 1.75
RENVILLE Co.....	10,793†; Rep. maj. 646			
BLUE EARTH CITY †.....	1,066†	Bee.....Saturday	Dem. 1875	300 2.50
FARBALT Co.....	13,224†	Post.....Friday	Rep. 1869	700 2.50
Rep. maj. 928				
BRAINERD †.....	2,109†	Tribune.....Saturday	Rep. 1872	500 2.00
CROW WING Co.....	2,364†; Rep. maj. 43			
BRECKENRIDGE †.....		Red River Free Press.....Friday	Rep. 1879	638 2.25
WILKIN Co.....		; Rep. maj. 43		
CALEDONIA †.....	938†	Houston County Argus.....Thursday	Rep. 1879	500 2.00
HOUSTON Co.....	19,000†	Houston County Journal.....Wednesday	Rep. 1865	612 2.00
Rep. maj. 542				
CAMPBELL.....		Enterprise.....Saturday	Local. 1879	2.00
WILKIN Co.....		; Rep. maj. 43		
CAMBRIDGE †.....	*848†	Isanti County Press.....Thursday	Rep. 1875	300 1.75
ISANTI Co.....	5,081†; Rep. maj. 647			
CANBY.....		News.....Saturday	Ind. 1878	2.00
CANBY CO.....				
CANNON FALLS.....	*957	Beacon.....Friday	Ind. 1876	500 1.75
GOODHUE Co.....	22,618; Rep. maj. 2,757			
CARVER.....	*521	Free Press.....Friday	Ind. 1875	1,048 2.00
CARVER Co.....	11,536; Dem. maj. 439			
CHASKA †.....	*847	Valley Herald.....Thursday	Dem. 1862	600 2.00
CARVER Co.....	11,536; Dem. maj. 439			
CHATFIELD.....	*1,661	Democrat.....Saturday	Dem. 1857	850 \$2.50
FILLMORE Co.....	24,887; Rep. maj. 2,045			
CROOKSTON †.....		Chronicle.....Tuesday	Rep. 1879	2.00
POLK Co.....		Northern Tier.....Saturday	Ind.Rep. 1879	1,000 2.00
Rep. maj. 191		Polk County Journal.....Thursday	Rep. 1877	800 2.00

† County-seat. * Township: population of place not reported separately. ‡ Census of 1880.

	<i>Population.</i>		<i>Estab.</i>	<i>Ten Lines.</i>			
				<i>Circ. 1 mo.</i>			
CURRIE†	67†	Pioneer	Thursday	Rep	1877	350	\$1.75
MURRAY Co.	3,623†	Rep. maj. 191					
DE GRAFF		Courier	Saturday	Dem	1879		1.75
SWIFT Co.		Rep. maj. 433					
DELANO	*2,002†	Wright County Eagle	Thursday	Ind. Dem.	1872	760	2.00
WRIGHT Co.	18,290†	Rep. maj. 179					
DETROIT†		Record	Saturday	Ind.	1871	400	2.00
BECKER Co.		Rep. maj. 391					
DULUTH†	3,131	Lake Superior News	Thursday	Local	1878		2.00
ST. LOUIS Co.	4,561	Tribune	Friday	Rep	1870	900	3.00
Rep. maj. 225							
ELK RIVER†	900†	News	Thursday	Ind. Rep.	1871	500	2.00
SHERBURNE Co.	4,500†	Sherburne County Star	Thursday	Rep	1876	430	2.00
Rep. maj. 207							
FAIRMONT†	*633†	Martin County Sentinel	Friday	Rep	1874	760	2.00
MARTIN Co.	5,309†	Rep. maj. 474					
FARIBAULT†	5,428†	Democrat	Friday	Ind.	1870	1,000	2.50
RICE Co.	22,334†	Republican	Wednesday	Rep	1856	1,140	2.50
Rep. maj. 507							
FARMINGTON		Press	Wednesday	Ind.	1870		2.50
DAKOTA Co.	16,312	Dem. maj. 459					
FERGUS FALLS†		Advocate	Friday	Dem	1878	800	2.00
OTTER TAIL Co.	1,968	Journal	Friday	Rep	1873	800	2.00
Rep. maj. 1,167							
FISHER'S LANDING		Bulletin	Saturday	Rep	1880		1.67
POLK Co.		Rep. maj. 191					
FOUNTAIN	*1,037	Fillmore County Radical	Wednesday	Gbk	1879		2.00
FILLMORE Co.	24,887	Rep. maj. 2045					
GLENCOE†	*487	Enterprise	Wednesday	Rep	1873	750	2.50
MCLEOD Co.	5,643	Register	Thursday	Rep	1857	1,000	2.50
Dem. plur. 17							
GLENWOOD†	*214	Pope County Press	Saturday	Ind.	1874	500	1.25
POPE Co.	2,691	Rep. maj. 698					
GLYNDON		Red River Valley News	Thursday	Rep	1873	576	1.75
CLAY Co.		Rep. maj. 276					
GRAND MEADOW	700†	Mercury	Friday	Rep	1880		4.75
MOWER Co.	18,000†	News	Friday	Rep	1873	380	2.00
Rep. maj. 939							
GRANITE FALLS†		Journal	Thursday	Rep	1875	528	1.75
YELLOW MEDICINE Co.		Rep. maj. 493					
GROVE CITY		Meeker County Tribune	Thursday	Rep	1879	500	1.75
MEEKER Co.	6,090	Rep. maj. 235					
HASTINGS†	3,458	Gazette	Saturday	Rep	1857	960	2.00
DAKOTA Co.	16,312	New Era	Tuesday	Ind.	1875	1,000	2.00
Dem. maj. 459		Union	Wednesday	Dem	1864	650	2.00
HENDERSON†	706	Sibley County Independent	Friday	Ind.	1873	550	2.00
SIBLEY Co.	6,725	Dem. maj. 235					
HERMAN	256†	Herald	Friday	Rep	1879	400	1.75
GRANT Co.	3,004†	Rep. maj. 241					
HOKAH	1,019†	Blade	Thursday	Local	1879	500	2.50
HOUSTON Co.	19,000†	Herald	Thursday	Rep	1879	572	1.75
Rep. maj. 542							
HOWARD LAKE	*1,570†	People's Advocate	Thursday	Ind.	1877	425	1.75
WRIGHT Co.	18,290†	Rep. maj. 179					
HUTCHINSON		Leader	Saturday	Rep	1880		2.00
MCLEOD Co.	2,643	Dem. plur. 17					
JACKSON†	506†	Republic	Saturday	Rep	1870	625	2.00
JACKSON Co.	1,825	Rep. maj. 452					
JANESVILLE	*947	Argus	Tuesday	Rep	1873	400	2.50
WASECA Co.	7,354	Rep. maj. 330					
JORDAN	*2,097†	Scott County Advocate	Thursday	Ind. Dem.	1873	480	1.75
SCOTT Co.	11,042	Dem. maj. 1,068					
KASSON	515	Dodge County Republican	Thursday	Ind. Rep.	1867	764	1.75
DODGE Co.	8,598	Rep. maj. 996					
LAC-QUI-PARLE†	384†	Independent	Saturday	Ind.	1879	500	1.75
LAC-QUI-PARLE Co.	4,883†	Rep. maj. 331					
LAKE BENTON	150†	Times	Tuesday	Rep	1879	200	1.75
INCOLN Co.	2,914†	Rep. maj. 70					

	Population.			Estab.	Ten Lines.
					Circ. 1 mo.
LAKE CITY.....	*2,608	Leader	Saturday	Rep	1865 1,008 \$2.00
WABASHA Co.....	15,859	Sentinel	Wednesday	Dem	1870 1,060 2.00
Rep. maj. 225					
LAKE CRYSTAL ...		Public Spirit	Thursday	Local	1879 450 2.00
BLUE EARTH Co..	21,197†	Rep. maj. 370			
LAMBERTON	1004	Commercial	Thursday	Gbk	1878 300 .80
REDWOOD Co.....	5,315†	Rep. maj. 296			
LANESBORO.....	655	Journal	Saturday	Rep	1872 600 2.00
FILLMORE Co.....	24,887	Rep. maj. 2,045			
LE ROY.....	900†	Independent	Friday	Ind	1875 750 2.00
MOWER Co.....	18,000†	Rep. maj. 939			
LE SUEUR †.....	*1,414†	Le Sueur County News	Wednesday	Rep	1879 400 2.00
LE SUEUR Co.....	16,116†	Sentinel	Thursday	Dem	1873 425 2.00
Dem. maj. 590					
LITCHFIELD †.....	353	Independent	Tuesday	Gbk	1876 624 2.00
MEEKER Co.....	6,090	News-Ledger	Thursday	Rep	1868 550 2.00
Rep. maj. 235					
LITTLE FALLS †.....	*457	Transcript	Thursday	Local	1877 400 2.00
MORRISON Co.....	1,681				
LONG PRAIRIE †..	573†	Todd County Argus	Wednesday	Ind	1876 312 2.00
TODD Co.....	6,197†	Rep. maj. 149			
LUVERNE †.....		Rock County Herald	Friday	Neut	1863 600 2.00
ROCK Co.....		Rep. maj. 449			
MADELLA †.....	*675	Times	Friday	Rep	1871 502 2.00
WATONWAN Co....	2,426	Rep. maj. 345			
MANKATO †.....	5,900†	Free Press	Friday	Rep	1857 1,500 2.50
BLUE EARTH Co..	21,197†	Minnesota Beobachter	Friday	Ind	1873 600 2.50
		Review	Tuesday	Dem	1869 1,080 2.50
MANTORVILLE †..	622	Express	Friday	Rep	1857 1,200 2.00
DODGE Co.....	8,598	Rep. maj. 996			
MAPLETON.....	*533	Censor	Friday	Ind	1880 2.00
BLUE EARTH Co..	21,197†	Rep. maj. 370			
MARSHALL †.....	961†	Lyon County News	Wednesday	Ind	1879 400 2.00
LYON Co.....	6,242†	Messenger	Friday	Rep	1874 825 2.00
Rep. maj. 434					
MAZEPPA.....	*681	Tribune	Friday	Ind	1877 288 2.00
WABASHA Co.....	15,859	Rep. maj. 225			
MELROSE.....	611†	Record	Friday	Ind	1877 500 1.75
STEARNS Co.....	21,811†	Dem. maj. 1,286			
MINNEAPOLIS †..	43,323†	Ariel	Monthly	Coil	1877 350 1.00
HENNEPIN Co.....	31,566	Bell's Daily Times	Evg. ex. Sund.	Ind	1878 6.67
Rep. maj. 676		Boys and Girls of Minnesota	Thursday	Juv.	1880 2.50
		Budstikken (Norwegian)	Tuesday	Rep	1873 2.50
		Evening Journal	Evg. ex. Sund.	1878 6.67	
		Farmer's Union and Tribune	Thursday	Agric	1866 2,750 2.50
		(weekly edition of Tribune)...			
		Freie Presse	Saturday	Ind	1869 2,016 2.50
		Hennepin County Mirror	Saturday	Dem	1880 2.50
		Hotel Reporter	See ST. PAUL		
		Housekeeper	Monthly	Family	1878 27,000 3.00
		Lumberman and Manufacturer	Friday	Com	1876 1,000 2.34
		Minnesota Farmer	Monthly	Agric	1877 3,000 2.50
		Minnesota Homestead	Monthly	Family	1880 2.00
		Minnesota Staats Tidning (Swed.)	Thursday	Rep	1876 3,800 2.50
		Morning Tribune	Morn. ex. Sund.	Rep	1867 2,100 10.00
		Northwestern Miller	Friday	Milling	1873 4,000 4.00
		Pioneer Press	See ST. PAUL		
		Poultry and Farm Journal	Monthly	Agric	1880 2.00
		Saturday Evening Spectator	Saturday	Ind	1879 2,640 1.50
		This paper issues a special edition called the Farm and Home edition.			
		Scandinay (Scandinavian)	Friday	Rep	1878 600 2.00
MONTEVIDEO †..	862†	Chippewa County Leader	Saturday	Rep	1877 2.00
CHIPPEWA Co.....	5,690†	Republican	Thursday	Rep	1879 408 2.00
Rep. maj. 497					
MONTGOMERY	*1,353†	Standard	Saturday	Local	1878 408 2.50
LE SUEUR Co.....	16,116†	Dem. maj. 590			
MONTICELLO.....	*1,007†	Wright County Times	Tuesday	Ind. Rep.	1870 600 2.50
WRIGHT Co.....	18,290†	Rep. maj. 179			

County-seat. * Township: population of place not reported separately. † Census of 1880.

	Population.		Estab.	Ten Lines. Circ. 1 mo.		
MOORHEAD†		Clay County Advocate.....	Saturday	Rep..... 1872	600 \$1.75	
CLAY Co.		; Rep. maj. 276				
MORRIS†		Stevens County Tribune.....	Thursday	Rep..... 1877	450 1.75	
STEVENS Co.		; Rep. maj. 97				
NEW ULM†	2,470†	Post (German).....	Friday	Rep..... 1864	860 2.00	
BROWN Co.	11,972†	Review.....	Wednesday	Rep..... 1878	700 2.00	
		Rep. maj. 25				
NORTHFIELD.....	2,299†	News.....	Saturday	Rep..... 1876	900 2.50	
RICE Co.	22,384†	Rice County Journal.....	Thursday	Ind..... 1872	1,000 3.00	
		Rep. maj. 507				
ORONOKO.....	914†	Journal.....	Friday	Local.... 1880	2.00	
OLMSTED Co.	21,553†	; Rep. maj. 566				
ORTONVILLE†	660†	Big Stone County Herald.....	Thursday	Ind..... 1879	400 2.00	
BIG STONE Co.	3,682†	North Star.....	Thursday	Ind..... 1872	325 2.00	
		Rep. maj. 102				
OWATONNA†	3,164†	Journal.....	Friday	Rep..... 1863	550 2.00	
STEELE Co.	12,424	People's Press.....	Friday	Dem..... 1874	600 2.00	
		Rep. maj. 636				
		Review.....	Saturday	Ind..... 1875	600 2.00	
		Steele County Herald.....	Saturday	Rep..... 1880	2.00	
PINE CITY†	*220	Pine County Record.....	Saturday	Ind..... 1878	1.75	
PINE Co.		; Dem. maj. 13				
PINE ISLAND.....		News.....	Friday	Ind..... 1878	450 1.75	
GOODHUE Co.	22,618;	Rep. maj. 2,757				
PIPE STONE.....	2,086†	Pipe Stone County Star.....	Thursday	Ind..... 1879	350 1.75	
PIPE STONE Co.						
PLAIN VIEW.....	637	News.....	Saturday	Ind..... 1875	850 2.50	
WABASHA Co.	15,859;	Rep. maj. 225				
PRESTON†	600	Republican.....	Thursday	Rep..... 1861	550 2.50	
FILLMORE Co.	24,887;	Rep. maj. 2,045				
PRINCETON†	*662	Union.....	Wednesday	Ind.Rep. 1876	540 2.00	
MILLE LACS Co.	1,109;	Rep. maj. 35				
PRIOR'S LAKE.....	*1,167†	Times.....	Saturday	Local.... 1879	2.00	
SCOTT Co.	11,042;	Dem. maj. 1,068				
RED WING†	4,260	Advance.....	Friday	Rep..... 1873	768 2.50	
GOODHUE Co.	22,618	Argus.....	Thursday	Ind..... 1864	Decline 1.67	
		Rep. maj. 2,757				
		Republican.....	Thursday	Rep..... 1857	480 1.75	
REDWOOD FALLS†	980†	Redwood Gazette.....	Thursday	Rep..... 1870	425 2.00	
REDWOOD Co.	5,315†;	Rep. maj. 296				
RENVILLE STATION 233†		News.....	Friday	Rep..... 1880	2.00	
RENVILLE Co.	10,793†;	Rep. maj. 590				
ROCHESTER†	5,103†	Post.....	Friday	Rep..... 1859	1,600 2.09	
OLMSTED Co.	21,553†	Record and Union.....	Friday	Dem..... 1870	1,200 2.00	
		Rep. maj. 536				
RUSH CITY.....	1,822†	Post.....	Friday	Ind.Rep. 1875	920 2.00	
CHISAGO Co.	7,968†;	Rep. maj. 775				
RUSHFORD.....	1,245	Star.....	Thursday	Rep..... 1873	560 2.00	
FILLMORE Co.	24,887;	Rep. maj. 2,045				
ST. CHARLES.....	1,155†	Times.....	Friday	Dem..... 1873	575 2.00	
WINONA Co.	27,154†	Union.....	Wednesday	Rep..... 1877	500 2.00	
		Dem. maj. 275				
ST. CLOUD†	2,466†	Journal-Press.....	Thursday	Rep..... 1857	1,550 2.50	
STEARNS Co.	21,811†	Nordstern.....	Thursday	Dem..... 1879	2,200 2.50	
		Dem. maj. 1,286				
		Times.....	Wednesday	Dem..... 1861	800 2.50	
ST. JAMES.....	*141	Journal.....	Saturday	Ind.Rep. 1878	425 2.00	
WATONWAN Co.	2,426;	Rep. maj. 345				
ST. PAUL†	41,639†	Ancient Order of United } Workmen..... } Deutsche Warte..... } See CHICAGO, ILL. Dispatch..... } Evg. ex. Sund. Rep..... } 1868 3,100 6.50 Dispatch..... } Thursday Rep..... } 1868 2,900 4.00 Educational News Gleaner..... } See CHICAGO, ILL. Folkebladet (Scandanavian)..... } Wednesday Rep..... } 1877 2,700 2.50 Globe..... } Morn. ex. Sund. Dem..... } 1878 1,800 8.40 Globe..... } Thursday Dem..... } 1878 1,500 2.00 Hotel Reporter (dated at } Minneapolis also)..... } Morn. ex. Mond. Adv..... } 1878 6.50 Independent Farmer and } Fireside Companion..... } Monthly..... Family.. } 1879 1.00 Journal..... } Monthly..... Lit..... } 1875 5,000 .75				

	Population.			Estab.	Ten Lines Circ. 1 mo.
ST. PAUL (Continued)		Le Canadien.....	Thursday	Ind..... 1877	1,250 \$3.00
		Minnehaha (Sunday edition of Volkszeitung).....	Sunday	Dem 1877	No Advs.
		Minnesota Demokrat.....	Thursday	Dem 1878	Decline 3.00
		Northwestern Chronicle.....	Saturday	Cath 1866	3,200 3.00
		Pioneer Press (issued simulta- neously at St. Paul and Min- neapolis.....)	Every Morn.	Ind.Rep. 1854	11,161 12.50
			Sunday Edition	1855	12,000 3.20
			Thirty insertions, including Sunday		14.58
		Pioneer Press.....	Thursday	Ind.Rep. 1840	11,199 5.00
		Sunday Globe (Sunday edition of Globe).....	Sunday	Dem 1878	1,800 2.00
		Volkszeitung.....	Evg. ex. Sund.	Dem 1877	1,105 8.50
		Volkszeitung.....	Wednesday....	Dem 1877	2,500 3.50
		Wanderer (German).....	Saturday	Cath 1867	3,300 3.00
ST. PETER †.....	3,486†	Times	Saturday	Dem 1878	700 2.50
NICOLLET Co.....	12,360†	Tribune	Wednesday....	Rep 1860	1,175 2.50
	Dem. maj. 526				
ST. VINCENT		Herald.....	Friday.....	Rep 1880	2.00
KITTSO Co.....					
SAUK CENTRE.....	1,227†	Herald	Friday.....	Ind.Rep. 1867	550 2.00
STEARNS Co.....	21,811†	Dem. maj. 1,236			
SAUK RAPIDS †.....	412...	Sentinel.....	Tuesday.....	Ind..... 1877	500 2.50
BENTON Co.....	1,558; Dem. maj. 108				
SHAKOPEE †.....	2,047†	Argus	Thursday	Dem 1861	700 2.50
SCOTT Co.....	11,042	Courier.....	Friday.....	Ind..... 1880	450 2.50
	Dem. maj. 1,068				
SLEEPY EYE.....	993†	Herald	Saturday	Dem 1880	2.50
BROWN Co.....	11,972†	Wide Awake.....	Saturday	Rep 1879	400 2.50
	Rep. maj. 25				
SPRING VALLEY...*	1,279...	Vidette	Thursday	Rep 1860	975 2.00
FILLMORE Co.....	24,887; Rep. maj. 2,045				
STILLWATER †.....	9,059†	Gazette.....	Wednesday....	Ind.Dem. 1870	1,000 2.00
WASHINGTON Co..	19,553†	Lumberman	Friday.....	Rep 1875	1,550 2.25
	Rep. maj. 303	Messenger.....	Saturday	Ind. Rep. 1856	1,100 2.00
		St. Croix Post (German).....	Wednesday....	Ind..... 1876	750 2.50
TAYLOR'S FALLS..	1,549†	Journal.....	Friday.....	Rep 1873	550 2.00
CHISAGO Co.....	7,968†; Rep. maj. 775				
TRACY		Gazette.....	Thursday	Local.... 1879	2.00
LYNN Co.....					
TYLER.....	100†	Lincoln County Tribune.....	Friday.....	Rep 1879	400 2.00
LINCOLN Co.....	2,914†; Rep. maj. 70				
VERNDALE.....	208†	Journal.....	Friday.....	Ind. Rep. 1879	300 2.00
WADENA Co.....	2,132†	Tribune.....	Weekly	Rep 1879	2.00
	Rep. maj. 38				
WABASHA †.....	*1,739...	Bulletin	Saturday	Dem 1878	672 1.75
WABASHA Co.....	15,859	Wabasha County Herald.....	Wednesday....	Rep 1867	1,200 1.67
	Rep. maj. 225				
WADENA	309†	Northern Pacific Farmer.....	Thursday	Rep 1877	2.00
WADENA Co.....	2,132†; Rep. maj. 38				
WASECA †.....	551...	Leader	Saturday	Rep 1876	450 2.00
WASECA Co.....	7,854	Minnesota Radical and Liberty Blade	Wednesday....	Prohib .. 1864	912 2.00
	Rep. maj. 330	Waseca County Herald.....	Friday.....	Rep 1870	482 2.00
WATERVILLE.....*	1,274†	Le Sueur County Chronicle.....	Wednesday....	Ind.Rep. 1878	420 2.00
LE SUEUR Co.....	16,116†; Dem. maj. 590				
WELLS	634†	Advocate	Thursday	Rep 1870	390 1.75
FARIBAULT Co.....	13,224†; Rep. maj. 923				
WILLMART.....	*449...	Republican Gazette.....	Thursday	Rep 1875	500 2.00
KANDIYOHI Co....	1,760	Western Minnesota Press } (English and Scandinavian) }	Friday.....	Ind..... 1880	2.00
	Rep. maj. 1,102				
WINDOM †.....	450†	Reporter	Thursday	Rep 1871	475 2.50
COTTONWOOD Co..	5,610†; Rep. maj. 305				
WINNEBAGO AGENCY		Messenger.....	Friday.....	Fam..... 1875	2.00
BLUE EARTH CO ..	21,197†; Rep. maj. 370				
WINNEBAGO CITY..	1,002†	Times.....	Friday.....	Rep 1872	420 2.50
FARIBAULT Co....	13,224†; Rep. maj. 923				

† County-seat. * Township: population of place not reported separately. ‡ Census of 1880.

		<i>Population.</i>			<i>Estab.</i>	<i>Ten Lines.</i>	<i>Circ.</i>	<i>1 mo.</i>
WINONA †	10,187†	Adler	Friday	Ind. Dem.	1873	1,250	\$2.50
WINONA Co.	27,154†	Democrat	Saturday	Ind.	1872	987	2.50
		Dem. maj. 275	Herald	Friday	Dem	1869	1,250	3.00
			Republican	Evg. ex. Sund.	Rep	1859	1,050	4.56
			Republican	Wednesday ..	Rep	1855	2,000	3.25
WORTHINGTON †.	821†	Advance	Thursday	Ind.	1872	<i>Decline</i>	2.00
NOBLES Co.	4,512†	Journal	Thursday	Rep	1876	400	2.00
		Rep. maj. 416						
WYKOFF			Stowe's Dollar Weekly	Friday	Gbk	1878	1,150	2.00
FILLMORE Co.	24,887; Rep. maj. 2,045						
ZUMBROTA	*784	Independent	Thursday	Ind	1875	750	2.00
GOODHUE Co.	22,618; Rep. maj. 2,757						

KANSAS.

Population 996,300†.....Rep. Maj. 32,517

STATE CAPITAL, TOPEKA.

There are 91 Counties in Kansas. Newspapers are published in 81.—Cities, Towns, and Villages in which Papers are published number 165, of which 69 designated by a dagger (†) are County Seats.—There are 303 Papers which insert advertisements published in the State, of which 14 are daily, 271 weekly, 1 bi-weekly, 1 semi-monthly, and 16 monthly.

	Population.			Estab.		Per Lines.
						Circ. 1 mo.
ABILENE †	2,361†	Democrat	Thursday	Dem	1880	\$2.50
DICKINSON Co.	15,167†	Dickinson County Chronicle	Friday	Rep	1870	1,104 2.50
Rep. maj. 823		Gazette	Friday	Rep	1875	1,486 2.50
ALMA †	364†	Wabaunsee County Herald	Thursday	Rep	1879	Decline 2.50
WABAUNSEE Co.	8,710†	Wabaunsee County News	Wednesday	Rep	1869	530 2.50
Rep. maj. 449						
ANTHONY		Journal	Friday	Rep	1878	600 2.00
HARPER Co.		Republican	Thursday	Rep	1879	400 2.00
ARKANSAS CITY	1,078†	Arkansas Valley Democrat	Friday	Dem	1879	500 2.00
COWLEY Co.	21,421†	Traveler	Wednesday	Rep	1870	960 2.00
Rep. maj. 709						
ATCHISON †	15,130†	Champion	Morn. ex. Mond.	Rep	1865	2,410 3.34
ATCHISON Co.	26,713†	Champion	Saturday	Rep	1855	4,650 2.50
Rep. maj. 349		Little Globe	Saturday		1879	2.00
		New West Monthly	Monthly	Adv	1878	1.00
		Patriot	Evg. ex. Sund.	Dem	1867	1,632 6.11
		Patriot	Saturday	Dem	1867	5,600 3.06
		Sunday Morning Call	Sunday	Ind	1880	2.50
ATWOOD	125†	Pionier	Thursday	Ind	1879	300 2.00
RAWLINS Co.	1,533†					
AUGUSTA	945†	Southern Kansas Gazette	Thursday	Rep	1874	700 2.00
BUTLER Co.	18,800†	Rep. maj. 851				
BAXTER SPRINGS	1,284	Times	Thursday	Gbk	1873	580 2.00
CHEROKEE Co.	11,093	Rep. maj. 75				
BELLE PLAINE	342†	News	Saturday	Ind	1879	425 2.50
SUMNER Co.	20,884†	Rep. maj. 226				
BELLEVILLE †		Telescope	Thursday	Rep	1870	720 2.50
REPUBLIC Co.	1,281	Rep. maj. 971				
BELOIT †	1,836†	Courier	Thursday	Rep	1879	836 2.50
MITCHELL Co.	15,000†	Gazette	Saturday	Rep	1872	1,200 2.50
Rep. maj. 615		Western Democrat	Friday	Dem	1878	700 2.50
BLUE RAPIDS	*1,247	Times	Thursday	Rep	1871	Decline 2.00
MARSHALL Co.	16,180†	Rep. maj. 643				
BROOKVILLE	700†	Independent	Wednesday	Rep	1879	2.00
SALINE Co.	14,500†	Rep. maj. 915				
BURLINGAME	1,370†	Osage County Chronicle	Thursday	Rep	1863	720 2.50
OSAGE Co.	19,403†	Rep. maj. 273				
BULLS CITY		Post	Thursday	Ind	1880	2.00
OSBORNE Co.		Rep. maj. 430				
BURLINGTON †	2,500†	Independent	Friday	Ind	1875	696 2.50
COFFEY Co.	12,000†	Patriot	Friday	Rep	1865	1,200 2.50
Rep. maj. 326						
BURR OAK	400†	Reveille	Friday	Rep	1880	2.00
JEWELL Co.	17,505†	Rep. maj. 703				
BURTON		Telephone	Saturday	Rep	1873	480 2.00
HARVEY Co.		Rep. maj. 655				
CALDWELL		Post	Thursday	Local	1879	2.00
SUMNER Co.	20,884†	Rep. maj. 226				

† County-seat. * Township: population of place not reported separately. ‡ Census of 1880.

	Population.			Estab.	Ten Lines.		
				Circ.	1 mo.		
CALIFORNIA.....	...	Lane County Gazette.....	Thursday	Rep	1880		\$2.00
LANE Co.....							
CANTON.....		Monitor.....	Thursday	Rep	1880		2.00
McPHERSON Co ..		Rep. maj. 1,060					
CAWKER CITY.....	1,663†	Free Press.....	Thursday	Ind.....	1879	150	2.50
MITCHELL Co.....	15,000†	Rep. maj. 615					
CHANUTE.....		Democrat	Thursday	Dem	1879	500	2.50
NEOSHO Co.....	10,206	Times.....	Thursday	Rep	1872	500	2.50
Rep. maj. 247							
CHEROKEE.....	546†	Sentinel on the Border.....	Friday.....	Ind.....	1879	456	2.50
CRAWFORD Co.....	16,480†	Rep. maj. 133					
CHERRYVALE.....		Globe.....	Saturday.....	Local....	1878		2.00
MONTGOMERY Co..	13,233†	Rep. maj. 294					
CHEYENNE.....	990	Advance.....	Thursday	Rep	1868	800	2.50
LABETTE Co.....	9,973	Rep. maj. 711					
CLAY CENTRE †.....	*1,134	Clay County Dispatch.....	Thursday	Rep	1872	1,400	2.50
CLAY Co.....	2,942	Dollar Dispatch.....	Saturday	Rep.....	1879	500	2.50
Rep. maj. 916		Little Hatchet.....	Monthly.....	Humor..	1880		1.00
		Localist	Thursday	Rep	1878		2.00
		Republican Valley Banner	Monthly.....	Adv	1880		2.00
CLIFTON.....	*713	Review.....	Thursday	Rep	1879	600	2.00
WASHINGTON Co..	4,081	Rep. maj. 664					
CLYDE.....	940†	Democrat	Saturday	Dem	1880		2.00
CLOUD Co.....	15,327†	Herald	Wednesday....	Rep	1878	700	2.00
Rep. maj. 688							
COFFEYVILLE.....	752†	Journal.....	Saturday	Ind.....	1875	500	2.00
MONTGOMERY Co ..	13,233†	Rep. maj. 294					
COLUMBUS †.....	402	Border Star	Friday.....	Dem	1878	850	2.50
CHESTER Co.....	11,033	Courier	Thursday	Rep	1878	700	2.50
Rep. maj. 75							
CONCORDIA †.....	1,350†	Blade.....	Friday.....	Ind.....	1879	625	2.00
CLOUD Co.....	15,327†	Empire.....	Friday.....	Rep	1870	625	2.00
Rep. maj. 688		Expositor	Thursday	Rep	1875	800	2.00
COTTONWOOD FALLS †.....	550†	Chase County Courant.....	Friday.....	Dem	1874	Decline	1.75
CHASE Co.....	6,075†	Chase County Leader.....	Thursday	Rep	1871	800	1.75
Rep. maj. 792							
COUNCIL GROVE †.....	712	Morris County Times.....	Friday.....	Dem	1879	400	2.50
MORRIS Co.....	2,225	Republican.....	Saturday	Rep	1870	800	2.00
Rep. maj. 313							
DELPHOS.....		Herald	Friday.....	Rep	1879		2.50
OTTAWA Co.....	2,127	Rep. maj. 530					
DODGE CITY †.....	966†	Ford County Globe.....	Tuesday.....	Ind.....	1877	600	2.50
FORD Co.....	3,104†	Times.....	Saturday	Ind.....	1874	720	2.50
Dem. maj. 48							
DOUGLASS.....	563†	New Enterprise	Thursday	Rep	1879	450	2.00
BUTLER Co.....	13,800†	Rep. maj. 851					
DOWNS.....		Times.....	Thursday	Rep	1880		2.00
OSBORNE Co.....		Rep. maj. 480					
EL DORADO †.....	1,976†	Press	Thursday	Ind.....	1877	750	2.50
BUTLER Co.....	13,800†	Walnut Valley Times.....	Friday.....	Rep	1870	1,160	2.50
Rep. maj. 851							
ELK CITY.....	375†	Times.....	Friday.....	Local....	1880		2.00
MONTGOMERY Co..	13,233†	Rep. maj. 294					
ELK FALLS.....	350†	Signal.....	Friday.....	Rep	1880		2.00
ELK Co.....	11,560†	Rep. maj. 539					
ELLENWOOD.....		Express.....	Thursday	Rep	1878	350	2.00
BARTON Co.....		Rep. maj. 272					
ELLIS.....		Headlight	Saturday	Rep	1880		2.00
ELLIS Co.....	1,336	Rep. maj. 68					
ELLSWORTH †.....	950†	Reporter	Thursday	Rep	1872	1,200	3.00
ELLSWORTH Co....	8,581†	Times.....	Saturday	Local....	1879		2.50
Rep. maj. 237							
EMPIRE CITY.....		Mining Echo	Thursday	Local....	1877		2.00
CHESTER Co.....	11,033	Rep. maj. 75					
EMPORIA †.....	4,664†	Journal.....	Weekly.....	Rep	1880		2.00
LYON Co.....	17,265†	Kansas Sentinel.....	Wednesday....	Dem	1880		
Rep. maj. 1,082		Ledger	Thursday	Ind. Rep.	1871	600	2.50
		News.....	Evng. ex. Sund.	Rep	1878	530	2.50
		News.....	Friday.....	Rep	1887	1,500	2.50

	Population.		Estab.	Ten Lines. Circ. 1 mo.
ERIE †	418	Neosho County Record	Friday	Rep 1876 650 \$2.50
NEOSHO Co.	10,206			Rep. maj. 247
EUREKA †	*1,040	Graphic	Wednesday	Dem 1875 800 2.50
GREENWOOD Co.	10,508†	Herald	Thursday	Rep 1868 750 2.50
Rep. maj. 505		Sun.	Friday	Dem 1879 600 2.50
FLORENCE		Herald	Friday	Ind. 1876 600 2.00
MARION Co.				Rep. maj. 467
FORT SCOTT †	6,000†	Herald	Thursday	Dem 1863 1,250 3.00
BOURBON Co.	20,000†	Kansas Medical Index	Monthly	Med. 1880 1.00
Rep. maj. 459		Monitor	Morn. ex. Mond.	Rep 1863 600 6.25
		Monitor	Thursday	Rep 1863 850 6.25
		Republican Record	Thursday	Rep 1879 600 2.50
FRANKFORT	1,801†	National Headlight	Friday	Gbk. 1869 750 2.50
MARSHALL Co.	16,180†			Rep. maj. 643
FREDONIA †	924†	Graphic	Thursday	Local 1879 2.50
WILSON Co.	13,766†	Wilson County Citizen	Friday	Rep 1870 1,008 2.50
Rep. maj. 677				
GALENA		Gospel Mirror	Monthly	Chn 1880 1.00
CHEROKEE Co.	11,038	Miner	Sunday	Rep 1877 700 2.50
Rep. maj. 75				
GARNETT †		Journal	Saturday	Ind. 1873 800 2.50
ANDERSON Co.	5,220†	Plaindealer	Friday	Rep 1863 750 2.50
Rep. maj. 291				
GAYLORD		Herald	Thursday	Rep 1879 480 2.00
SMITH Co.	13,829†			
GETTYSBURG		Lever	Friday	Rep 1879 400 2.50
GRAHAM Co.				
GIRARD †	1,280†	Crawford County News	Thursday	Ind. Gbk. 1874 600 2.50
CRAWFORD Co.	16,480†	Herald	Friday	Dem 1873 720 2.50
Rep. maj. 183		Press	Thursday	Rep 1869 1,150 2.50
GOULD CITY	*1,070†	News	Saturday	Ind. 1880 2.50
GREENWOOD Co.	10,508†			Rep. maj. 505
GRAINFIELD		Republican	Wednesday	Rep 1880 2.00
GOVE Co.				
GREAT BEND †		Arkansas Valley Democrat	Saturday	Dem 1877 850 2.50
BARTON Co.		Inland Tribune	Saturday	Rep 1876 800 2.50
Rep. maj. 272		Register	Thursday	Rep 1874 1,180 2.50
GREERLEY	145	Tribune	Friday	Ind. 1880 2.50
ANDERSON Co.	5,220†			Rep. maj. 291
GRENOLA		Argus	Saturday	Ind. 1879 400 2.00
ELK Co.	11,560†			Rep. maj. 539
HALSTEAD		Zur Heimath	Semi-mo.	Mennon. 1875 1,100 2.00
HARVEY Co.				Rep. maj. 655
HANOVER		Democrat	Friday	Rep 1877 600 2.50
WASHINGTON Co.	4,081			Rep. maj. 664
HARLAN	250†	Independent	Friday	Ind. 1880 2.50
SMITH Co.	13,859†			Rep. maj. 357
HARPER †		Harper County Times	Thursday	Rep 1878 500 2.50
HARPER Co.				
HARTFORD		Call	Friday	Rep 1879 500 2.00
LYON Co.	17,265†			Rep. maj. 1,082
HAYS CITY †		Ellis County Star	Thursday	Rep 1876 500 2.50
ELLIS Co.	1,933	Sentinel	Friday	Rep 1874 1,000 2.50
Rep. maj. 68				
HIAWATHA †	1,376†	Dispatch	Thursday	Rep 1870 800 2.00
BROWN Co.	12,759†	Kansas Herald	Friday	Rep 1874 1,250 2.50
Rep. maj. 432		Sun.	Friday	Dem 1878 Decline 2.50
HILL CITY		Western Star	Thursday	Rep 1879 200 2.50
GRAHAM Co.				
HODGEMAN CENTRE †		Agitator	Saturday	Rep 1879 2.00
HODGEMAN Co.				
HOLTON †	*1,300†	Recorder	Thursday	Rep 1868 1,209 2.50
JACKSON Co.	10,675†	Signal	Wednesday	Dem 1877 720 2.50
Rep. maj. 284				
HOWARD †	1,000†	Courant	Thursday	Rep 1871 600 2.50
ELK Co.	11,560†	Industrial Journal	Wednesday	Gbk. 1878 816 2.50
Rep. maj. 539				

† County-seat. * Township: population of place not reported separately. ‡ Census of 1880.

		Population.			Estab.	Ten Lines.	
						Circ.	1 mo.
HUMBOLDT	983†	Inter-State	Thursday	Dem	1877	700	\$2.50
ALLEN Co.	11,252†	Union	Saturday	Rep	1866	960	2.50
Rep. maj. 518							
HUTCHINSON †	1,539†	Herald	Saturday	Dem	1875	1,000	2.50
RENO Co.	16,180†	Interior	Thursday	Rep	1877	1,080	1.25
Rep. maj. 774		News	Thursday	Rep	1872	970	3.00
INDEPENDENCE †	435	Kansas	Wednesday	Dem	1875	1,200	2.50
MONTGOMERY Co.	18,233†	South Kansas Tribune	Wednesday	Rep	1871	1,080	2.50
Rep. maj. 294							
IOLA †	1,105†	Independent	Wednesday	Neut	1879	720	2.00
ALLEN Co.	11,252†	Register	Saturday	Rep	1866	850	2.00
Rep. maj. 518							
IRVING	1,140†	Blue Valley Citizen	Saturday	Rep	1880		2.50
MARSHALL Co.	16,180†	Rep. maj. 643					
IUKA	200†	Pratt County Press	Thursday	Rep	1878	600	2.50
PRATT Co.	1,890†						
JACKSON		Guardian	Thursday	Local	1880		2.00
DECATUR Co.							
JEWELL CITY	450†	Jewell County Republican	Friday	Rep	1879		Decline 2.50
JEWELL Co.	17,505†	Rep. maj. 708					
JUNCTION CITY †	*2,684†	Tribune	Thursday	Gbk	1873	960	2.50
DAVIS Co.	6,992†	Union	Saturday	Rep	1862	960	2.50
Rep. maj. 5							
KANSAS CITY	3,202†	Pilot	Saturday	Rep	1878	528	2.50
WYANDOTTE Co.	19,085†	Rep. maj. 24					
KENNETH	300†	Herald	Thursday	Rep	1880		2.50
SHERIDAN Co.	2,000†	Sheridan County Tribune	Thursday	Rep	1880		2.50
KINGMAN †	853†	Citizen	Friday	Local	1879	500	2.50
KINGMAN Co.	3,627†	Mercury	Thursday	Rep	1878	650	2.50
Rep. maj. 14							
KINSLEY †		Edwards County Leader	Thursday	Rep	1877	650	2.50
EDWARDS Co.		Graphic	Saturday	Ind	1877	408	2.50
Rep. maj. 28		Republican	Saturday	Rep	1878	700	2.50
KIRWIN		Chief	Wednesday	Rep	1873		2.50
PHILLIPS Co.		Rep. maj. 282					
LA CYGNE		Journal	Saturday	Rep	1870	732	3.00
LINN Co.	12,174	Rep. maj. 881					
LARNED †	1,060†	Chronoscope	Friday	Rep	1878	900	2.00
PAWNEE Co.	5,449†	Optic	Saturday	Dem	1874	800	2.00
Rep. maj. 241							
LAWRENCE †	3,320	Evening Standard	Evg. ex. Sund.	Dem	1873	600	6.25
DOUGLAS Co.	20,592	Germania	Thursday	Ind	1877	560	1.00
Rep. maj. 894		Journal	Morn. ex. Mond.	Rep	1866	1,000	13.50
		Kansas Monthly	Monthly	Lit	1878	1,000	1.00
		Kansas Review	Monthly	Coll	1879	700	1.00
		Kansas Tribune (weekly edition of Tribune)	Thursday	Rep	1854	1,800	7.50
		Palladium	Thursday	Temp	1880		2.00
		Spirit of Kansas	Wednesday	Ind	1871	1,800	2.00
		Standard (weekly edition of Evening Standard)	Thursday	Dem	1870	2,200	6.25
		Tribune	Evg. ex. Sund.	Rep	1863	600	7.50
		University Courier	Monthly	Coll	1878	400	1.00
		Western Home Journal (weekly edition of Journal)	Thursday	Rep	1857	1,200	8.00
LEAVENWORTH †	18,000†	Appeal and Tribune	Tuesday	Ind	1871	3,200	2.50
LEAVENWORTH Co.	32,000†	Commercial Review	Monthly	Adv	1880		2.50
Rep. maj. 201		Home Record	Monthly	Char	1872		1.00
		Kansas Freie Presse	Evg. ex. Sund.	Rep	1868	800	3.00
		Kansas Freie Presse	Wednesday	Rep	1868	3,500	3.00
		Times	Morn. ex. Mond.	Rep	1857	4,700	13.00
		Times	Wednesday	Rep	1857	8,900	12.00
		Western Homestead	Monthly	Agric	1878	3,275	2.50
		Workingman's Friend	Saturday	Gbk	1878		2.50
LE ROY	410	Reporter	Saturday	Local	1879		2.00
COFFEY Co.	12,000†	Rep. maj. 326					
LINCOLN †	630†	Lincoln County Beacon	Thursday	Local	1879	450	2.00
LINCOLN Co.	8,958†	Lincoln County Register	Wednesday	Rep	1873	712	2.50
Rep. maj. 278							

	Population.			Estab.	Ten Lines. Circ. 1 mo.
LINDSBORG		Localist	Thursday	Rep	1879 500 \$2.50
MCPHERSON Co.		Rep. maj. 1,060			
LOUISBURG	650†	Border Chief	Thursday	Dem	1879 400 2.50
MIAMI Co.	17,792†	Herald	Thursday	Ind.	1876 950 2.50
		Rep. maj. 411			
LOUISVILLE †	344	Kansas Reporter	Thursday	Rep	1870 1,000 2.50
POTTAWATTOMIE Co.	7,848; Rep. maj. 542				
LYNDON †	*1,194	Kansas Times	Thursday	Ind.Gbk.	1875 600 2.50
OSAGE Co.	19,408†; Rep. maj. 273				
LYONS †	700†	Central Kansas Democrat	Thursday	Dem	1878 400 2.50
RICE Co.	10,000†	Republican	Thursday	Rep	1880 2.50
		Rep. maj. 440			
MCPHERSON †		Freeman	Friday	Rep	1877 500 2.50
MCPHERSON Co.		Leader	Thursday	Gbk	1879 500 2.50
		Rep. maj. 1,060	Thursday	Rep	1872 Decline 2.00
MADISON	*850	News	Friday	Rep	1879 2.00
GREENWOOD Co.	10,508†; Rep. maj. 505				
MANHATTAN †	2,104†	Enterprise	Friday	Rep	1876 750 2.50
RILEY Co.	10,442†	Nationalist	Friday	Rep	1860 924 2.50
		Rep. maj. 845			
MANKATO †	514†	Jewell County Monitor	Thursday	Rep	1873 800 2.50
JEWELL Co.	17,505†	Jewell County Review	Thursday	Ind.	1879 700 2.50
		Rep. maj. 703			
MARION CENTRE †	*539	Banner	Thursday		1880 2.50
MARION Co.		Marion County Record	Friday	Rep	1870 600 2.50
		Rep. maj. 467			
MARYSVILLE †	*3,792	Kansas Staats Zeitung	Saturday	Ind.	1878 800 2.50
MARSHALL Co.	16,180†	Marshall County News	Saturday	Rep	1872 1,700 2.50
		Rep. maj. 643			
MILL BROOK		Times	Friday	Ind.	1879 450 2.50
GRAHAM Co.					
MINNEAPOLIS †		Independent	Saturday	Ind.	1872 2.50
OTTAWA Co.	2,127	Index	Wednesday	Rep	1880 2.00
		Rep. maj. 530	Friday	Rep	1875 800 2.00
		Sentinel	Friday	Rep	1875 2.00
		Solomon Valley Mirror	Monthly	R. E. Adv	1875 1.00
MOLINE	225†	News	Wednesday	Rep	1880 2.00
ELE Co.	11,560†; Rep. maj. 539				
MOUND CITY †	635	Linn County Clarion	Thursday	Rep	1876 400 2.50
LINN Co.	12,174; Rep. maj. 881				
NEODESHA	987†	Free Press	Friday	Dem	1872 625 2.50
WILSON Co.	13,766†; Rep. maj. 677				
NEOSHO FALLS	551†	Woodson County Post	Friday	Rep	1871 500 2.50
WOODSON Co.	6,568†; Rep. maj. 337				
NESS CITY		Times	Thursday	Rep	1879 400 2.50
NESS Co.					
NEWTON †		Golden Gate	Wednesday	Temp	1879 1,200 2.00
HARVEY Co.		Kansan	Thursday	Rep	1872 550 2.50
		Rep. maj. 655	Thursday	Rep	1875 1,200 2.50
NICKERSON	706†	Argosy	Wednesday	Inf.	1878 480 2.00
RENO Co.		Rep. maj. 774			
NORTH TOPEKA	2,844†	Times	Friday	Rep	1871 550 2.00
SHAWNEE Co.	13,121; Rep. maj. 1,476				
NORTON †	250†	Norton County Advance	Thursday	Rep	1878 600 2.00
NORTON Co.	7,000†; Rep. maj. 143				
OBERLIN		Herald	Thursday	Rep	1879 500 2.00
DECATUR Co.					
OLATHE †	2,287†	Gazette	Thursday	Ind.	1879 700 2.50
JOHNSON Co.	16,876†	Leader	Thursday	Granger	1878 672 2.50
		Rep. maj. 314	Thursday	Rep	1861 600 2.50
OMIO		Jewell County Journal	Friday	Local	1880 1.70
JEWELL Co.	17,505†; Rep. maj. 703				
ONAGA	2,103†	Journal	Thursday	Rep	1878 Decline 2.50
POTTAWATTOMIE Co.	7,848; Rep. maj. 542				
OSAGE CITY	2,103†	Free Press	Thursday	Rep	1871 1,200 2.50
OSAGE Co.	19,408†; Rep. maj. 273				
OSAGE MISSION	791	Neosho County Journal	Wednesday	Rep	1868 600 2.50
NEOSHO Co.	10,206	Temperance Banner	Bi-wkly (Sat.)	Temp	1878 1,000 2.50
		Rep. maj. 247			

† County-seat. * Township: population of place not reported separately. ‡ Census of 1880.

	Population.		Estab.	Ten Lines.			
				Circ. 1 mo.			
OSBORNE CITY †	Osborne County Farmer.....	Thursday	Rep	1875	1,000	\$2.00
OSBORNE Co.	Truth-teller.....	Wednesday...	Rep	1879	1,258	2.50
Rep. maj.	480						
OSKALOOSA †	640	Independent	Saturday	Rep	1860	936	2.50
JEFFERSON Co.	12,526	Sickle	Saturday.....	1873	500	2.50
Rep. maj.	318						
OSWEGO †	1,196	Democrat	Friday	Dem	1879	700	2.50
LABETTE Co.	9,973	Independent	Saturday	Rep	1872	800	2.50
Rep. maj.	711						
OTTAWA †	4,040†	Journal and Triumph.....	Thursday	Gbk	1865	936	2.50
FRANKLIN Co.	16,947†	Kansas Home News.....	Friday.....	Rep	1879	948	2.00
Rep. maj.	567	Republican.....	Evg. ex. Sund. Rep	1879	600	2.00
		Republican.....	Thursday	Rep	1870	1,650	2.25
OXFORD	421†	Reflex	Thursday	Rep	1879	500	2.00
SUMNER Co.	20,884†	Rep. maj. 216					
PAOLA †	2,321†	Miami Republican.....	Friday	Rep	1866	1,560	2.25
MIAMI Co.	17,792†	Republican Citizen	Friday.....	Rep	1878	940	2.00
Rep. maj.	411	Western Spirit.....	Friday.....	Dem	1871	1,512	2.50
PARKERSVILLE....		Morris County Enterprise	Thursday	Gbk	1878	500	2.25
MORRIS Co.	2,225	Rep. maj. 313					
PARSONS.....		Eclipse.....	Thursday	Dem	1864	800	2.25
LABETTE Co.	9,973	Sun.....	Thursday	Rep	1871	1,560	2.50
Rep. maj.	711						
PEABODY.....		Gazette.....	Friday.....	Rep	1873	552	2.25
MARION Co.		Reporter.....	Thursday	Local	1880		2.00
Rep. maj.	467						
PITTSBURG (New Pittsburg P. O.)*	625†	People's Exponent.....	Wednesday...	Ind.....	1880		2.50
CRAWFORD Co.	16,480†	Rep. maj. 703					
PERRY.....	403	Kaw Valley Chief.....	Friday.....	Ind.....	1879		2.50
JEFFERSON Co.	12,526	Rep. maj. 313					
PLEASANTON		Observer	Saturday	Ind.....	1871	550	2.50
LINN Co.	12,174	Rep. maj. 881					
RILEY CENTRE....	100†	Independent.....	Thursday	Ind.....	1879	400	2.50
RILEY Co.	10,442†	Rep. maj. 845					
ROSSVILLE		Kansas Valley Times	Friday.....	Ind.....	1874	700	2.00
SHAWNEE Co.	13,121	Rep. maj. 1,476					
RUSSELL †		Russell County Record.....	Thursday	Rep	1874	576	1.00
RUSSELL Co.		Russell Independent.....	Saturday	Gbk	1879	500	2.50
Rep. maj.	253						
SABETHA	850†	Nemaha County Republican....	Friday.....	Rep	1876	740	2.50
NEMAHA Co.	12,449†	Rep. maj. 486					
ST. JOHN	700†	Advance.....	Saturday.....	Rep	1880		2.50
STAFFORD Co.	4,756†						
SALINA †	3,200†	Farmers' News.....	Wednesday...	Agric	1874	744	4.00
SALINE Co.	14,500†	Herald	Saturday	Rep	1866	900	2.50
Rep. maj.	915	Saline County Journal.....	Thursday	Rep	1871	1,257	2.50
		Svenska Harolden (Swedish)...	Friday.....	Rep	1878	1,200	2.50
		Western Reformer.....	Monthly	Gbk	1880		1.00
SCANDIA		Republic County Journal.....	Saturday	Rep	1871	700	2.50
REPUBLIC Co.	1,281	Rep. maj. 971					
SEDAN †	665†	Chautauqua County Times.....	Friday.....	Rep	1878	490	2.50
CHAUTAUQUA Co.	11,060†	Chautauqua Journal.....	Friday.....	Rep	1873	700	2.50
Rep. plur.	57						
SENECA †	1,203†	Courier	Friday.....	Rep	1863	1,128	2.50
NEMAHA Co.	12,449†	Tribune	Wednesday...	Ind.....	1879	500	2.50
Rep. maj.	486						
SIDNEY		Ness County Pioneer.....	Saturday	Rep	1879	500	2.50
NESS Co.							
SMITH CENTRE †	*1,826†	Free Press.....	Friday.....	Rep	1879	800	2.00
SMITH Co.	13,859†	Smith County Pioneer.....	Friday.....	Rep	1872	1,680	2.50
Rep. maj.	357						
SOLOMON CITY	614†	Sentinel	Wednesday...	Ind.....	1879		2.50
DICKINSON Co.	15,167†	Rep. maj. 823					
STAFFORD.....	876†	Herald	Thursday	Rep	1880		2.50
STAFFORD Co.	4,756†						
STERLING	900†	Bulletin	Thursday	Rep	1877	700	2.00
RICE Co.	10,000†	Rice County Gazette	Thursday	Gbk	1876	1,200	1.67
Rep. maj.	440						

		Population.		Estab.	Ten Lines.	
					Circ.	1 mo.
STOCKTON †			News	Wednesday	Rep	1875 600 \$2.50
ROOKS Co.			; Rep. maj. 60			
THAYER			Headlight	Friday	Rep	1871 350 2.50
NEOSHO Co.	10,206;		Rep. maj. 247			
TOPEKA †	15,483†		American Young Folks	Monthly	Juv	1875 15,000 2.50
SHAWNEE Co.	13,121		Capital	Evg. ex. Sund.	Rep	1879 3,000 5.00
	Rep. maj. 1,476		Capital	Thursday	Rep	1879 2,000 2.00
			Commonwealth	Morn. ex. Mond.	Rep	1859 2,800 6.25
			Commonwealth	Thursday	Rep	1859 3,400 6.25
			Courier	Tuesday	Rep	1874 2,500 2.50
			Herald	Friday	Rep	1880 2,000 2.00
			Kansas Churchman	Monthly	Prot. Epls.	1876 750 1.00
			Kansas Democrat	Friday	Dem	1871 1,000 4.00
			Kansas Farmer	Wednesday	Agric.	1868 6,000 4.00
			Kansas Horticulturist	Monthly	Hort.	1890 2,500 2.50
			Kansas Methodist	Monthly	Meth.	1879 1,000 1.00
			Kansas Staats Anzeiger	Saturday	Ind.	1879 1,200 3.00
			Kansas State Journal	Evg. ex. Sund.	Rep	1878 1,400 13.50
			Kansas State Journal	Thursday	Rep	1874 1,900 2.00
TROY †	694†		Kansas Chief	Thursday	Rep	1857 1,700 3.13
DONIPHAN Co.	14,282†		Rep. plur. 620			
VALLEY FALLS			New Era	Saturday	Rep	1866 600 2.50
JEFFERSON Co.	12,526;		Rep. maj. 318			
WA-KEENEY			Kansas Leader	Wednesday	Rep	1879 800 2.50
TREGO Co.			World	Saturday	Rep	1879 400 2.50
WALNUT CITY			Blade	Tuesday	Rep	1878 450 2.50
RUSH Co.			; Rep. maj. 131			
WAMEGO			Kansas Agriculturist	Saturday	Ind.	1879 1,000 2.00
POTTAWATTOMIE Co.	7,848		Tribune	Thursday	Rep	1877 750 3.50
	Rep. maj. 542					
WASHINGTON †			Republican	Friday	Rep	1869 912 2.78
WASHINGTON Co.	4,081;		Rep. maj. 664			
WATERVILLE	2,104†		Blue Valley Telegraph	Friday	Rep	1869 384 2.50
MARSHALL Co.	16,180†		Rep. maj. 648			
WELLINGTON			Sumner County Press	Thursday	Rep	1879 2,000 2.00
SUMNER Co.	20,884;		Rep. maj. 206			
WHITE ROCK			Independent	Friday	Ind.	1879 453 2.00
REPUBLIC Co.	1,281;		Rep. maj. 971			
WICHITA †	6,530†		Beacon	Wednesday	Dem	1872 1,050 2.50
SEDGWICK Co.	24,000†		City Eagle	Thursday	Rep	1872 2,500 2.50
	Rep. maj. 795		National Monitor	Saturday	Ind. Gbk.	1879 600 2.50
			Republican	Evg. ex. Sund.	Rep	1878 300 5.00
			Republican	Saturday	Rep	1878 600 2.50
WILSON	475†		Echo	Thursday	Rep	1879 600 2.50
ELLSWORTH Co.	8,531†		Rep. maj. 237			
WINCHESTER			Argus	Thursday	Ind.	1877 800 2.50
JEFFERSON Co.	12,526;		Rep. maj. 318			
WINFIELD †	2,742†		Courier	Thursday	Rep	1871 1,350 2.50
COWLEY Co.	21,421†		Cowley County Telegram	Wednesday	Gbk.	1873 650 2.50
	Rep. maj. 709		Monitor	Saturday	Rep	1879 1,200 2.50
WYANDOTTE †	6,150†		Gazette	Friday	Rep	1858 580 2.50
WYANDOTTE Co.	19,085†		Herald	Thursday	Dem	1872 525 2.50
	Rep. maj. 24					
YATES CENTRE †	724†		News	Thursday	Ind.	1877 2,500 2.50
WOODSON Co.	6,568†		Rep. maj. 367			

† County-seat. * Township: population of place not reported separately. ‡ Census of 1880.

NEBRASKA.

Population 122,793.....Rep. Maj. 11-533

STATE CAPITAL, LINCOLN.

There are 70 Counties in Nebraska. Newspapers are published in 58,— Cities, Towns, and Villages in which Papers are published number 93, of which 55 designated by a dagger (†) are County Seats.— There are 179 Papers which insert advertisements published in the State, of which 12 are daily, 1 tri-weekly, 1 semi-weekly, 157 weekly, 2 semi-monthly, 5 monthly, and 1 quarterly.

	<i>Population.</i>			<i>Estab.</i>	<i>Ten Lines.</i>	<i>Circ. 1 mo.</i>	<i>1 mo.</i>
ALBION †		Boone County Argus.....	Friday.....	Rep	1876	460	\$2.25
BOONE Co.		News.....	Thursday.....	Rep	1879	750	2.00
		Rep. maj. 215					
ALEXANDRIA	388†	News.....	Thursday.....	Rep	1878	325	2.25
THAYER Co.	6,115†	; Rep. maj. 268					
ALMA †		Harlan County Standard.....	Friday.....	Rep	1879		2.25
HARLAN Co.	5,795†	; Rep. maj. 221					
ARAPAHOE.....		Pioneer.....	Friday.....	Rep	1879	720	2.50
FURNAS Co.	6,109†	; Rep. maj. 131					
ASHLAND	1,097†	Saunders County Reporter.....	Friday.....	Gbk	1878	513	2.50
SAUNDERS Co.	15,411†	; Rep. maj. 297					
AURORA †	715†	Hamilton County News.....	Saturday.....	Gbk	1872	648	2.50
HAMILTON Co.	8,247†	Republican.....	Thursday.....	Rep	1873	750	2.50
		Rep. maj. 490					
BEATRICE †	*624	Courier.....	Thursday.....	Ind. Rep.	1874	785	3.00
GAGE Co.	13,061†	Democrat.....	Friday.....	Dem	1879	400	3.00
		Express.....	Monday.....	Rep	1870	800	3.00
		Leader.....	Thursday.....	Ind.	1879	400	3.00
BEAVER CITY †		Times.....	Thursday.....	Rep	1875	400	3.00
FURNAS Co.	6,109†	; Rep. maj. 131					
BLAIR †	1,312†	Pilot.....	Tuesday.....	Rep	1872	864	3.00
WASHINGTON Co.	8,729†	Times.....	Thursday.....	Rep	1870	650	3.00
		Rep. maj. 515					
BLOOMINGTON †		Argus.....	Thursday.....	Rep	1879	<i>Decline</i>	2.50
FRANKLIN Co.	5,219†	Guard.....	Saturday.....	Rep	1872	450	2.50
		Rep. maj. 197					
BLUE SPRINGS	*354	Motor.....	Weekly.....	Rep	1878	450	2.50
GAGE Co.	13,016†	Reporter.....	Friday.....	Rep	1879	587	3.00
		Rep. maj. 444					
BROWNVILLE †	1,607†	Nebraska Advertiser.....	Thursday.....	Rep	1856	864	1.00
NEMAHA Co.	9,831†	; Rep. maj. 405					
CENTRAL CITY †	648†	Courier.....	Thursday.....	Rep	1874	525	2.50
MERRICK Co.	5,345†	Item.....	Wednesday.....	Ind.	1880		1.50
		Rep. maj. 353					
CLARKSVILLE	275†	Messenger.....	Saturday.....	Non-pol.	1878	300	2.50
MERRICK Co.	5,345†	; Rep. maj. 353					
COLUMBUS †	526	Era.....	Saturday.....	Dem	1874	624	2.50
PLATTE Co.	1,899	Independent.....	Tuesday.....	Ind.	1879	300	2.50
		Journal.....	Wednesday.....	Rep	1870	864	2.50
		Volksblatt.....	Thursday.....		1879	500	2.50
COZAD		Hundredth Meridian.....	Thursday.....	Dem	1876	400	2.50
DAWSON Co.		; Rep. maj. 92					
CRETE		Saline County Standard.....	Thursday.....	Rep	1879	400	2.00
SALINE Co.	14,069†	Saline County Union.....	Friday.....	Rep	1873	600	1.00
		Rep. maj. 166					
CULBERTSON †	200†	Saturday Evening Clipper.....	Saturday.....	Rep	1879	640	2.00
HITCHCOCK Co.	1,014†	Sun.....	Saturday.....	Rep	1880		2.00
DAKOTA CITY †	365†	North Nebraska Argus.....	Friday.....	Dem	1880		2.09
DAKOTA Co.	2,040	North Nebraska Eagle.....	Friday.....	Ind.	1876	800	2.25

	Population.		Estab.	Circ.	Ten Lines. 1 mo.
DAVID CITY †	1,005†	Butler County Press	Wednesday	Ind.	1873 450 \$2.50
BUTLER CO.	9,650†	Republican	Tuesday	Rep.	1877 800 2.50
Rep. maj. 152					
EDGAR		Review	Friday	Rep.	1880 2.50
CLAY Co.	11,163				
EXETER	400†	Enterprise	Tuesday	Rep.	1877 400 2.50
FILLMORE Co.	10,024†	Rep. maj. 588			
FAIRBURY †	1,275†	Gazette	Saturday	Rep.	1870 600 2.25
JEFFERSON Co.	8,160†	Nebraska Telegraph	Friday	Ind.	1879 500 2.25
Rep. maj. 394					
FAIRFIELD		News	Thursday	Rep.	1877 500 2.25
CLAY Co.	11,163†	Rep. maj. 692			
FAIRMONT	900†	Bulletin	Thursday	Rep.	1872 700 2.50
FILLMORE Co.	10,024†	Rep. maj. 588			
FALLS CITY †	607	Globe-Journal	Saturday	Rep.	1868 840 2.50
RICHARDSON Co.	15,180†	News	Thursday	Dem.	1874 552 2.50
Rep. maj. 21					
FREMONT †	3,036†	Herald	Evg. ex. Sund.	Dem.	1871 300 3.00
DODGE Co.	11,270†	Herald	Thursday	Dem.	1871 500 2.50
Rep. maj. 28		Pioneer	Friday	Dem.	1880 2.50
		Tribune	Thursday	Rep.	1868 600 3.50
FRIENDVILLE		Telegraph	Saturday	Ind. Rep.	1878 480 1.00
SALINE Co.	14,069†	Rep. maj. 166			
FULLERTON	493†	Nance County Journal	Weekly	Rep.	1879 2.00
NANCE Co.	1,214†				
GENEVA †	500†	Review	Thursday	Rep.	1875 775 2.50
FILLMORE Co.	10,024†	Rep. maj. 588			
GENOA		Leader	Thursday	Ind.	1879 475 2.00
PLATTE Co.	1,899	Dem. plur. 16			
GRAND ISLAND †		Democrat	Friday	Dem.	1879 2.50
HALL Co.	1,057	Nebraska Staats-Zeitung- Tribuene	Saturday	Rep.	1879 850 2.50
Rep. maj. 415		Platte Valley Independent	Saturday	Ind.	1869 936 3.25
		Times	Thursday	Rep.	1873 450 2.25
HARVARD		Journal	Friday	Ind.	1879 384 2.50
CLAY Co.	11,163†	Sentinel	Tuesday	Rep.	1878 500 2.50
Rep. maj. 550					
HASTINGS †	2,343†	Adams County Gazette	Friday	Rep.	1873 600 3.00
ADAMS Co.	10,239†	Journal	Thursday	Rep.	1873 840 3.00
Rep. maj. 550		Nebraskan	Evg. ex. Sund.	Rep.	1879 528 3.50
		Nebraskan	Tuesday	Rep.	1878 240 3.00
HEBRON †	524†	Journal	Thursday	Rep.	1871 700 2.50
THAYER Co.	6,115†	Thayer County Sentinel	Thursday		1876 650 2.50
Rep. maj. 268					
HUMBOLDT		Sentinel	Friday	Local	1880 2.50
RICHARDSON Co.	15,180†	Rep. maj. 21			
INDIANOLA †	287†	Courier	Thursday	Rep.	1879 300 2.50
RED WILLOW Co.	3,001†	Rep. maj. 61			
JUNIATA		Herald	Friday	Rep.	1876 875 2.50
ADAMS Co.	10,239†	Rep. maj. 550			
KEARNEY †		Central Nebraska Press	Thursday	Rep.	1873 800 3.00
BUFFALO Co.		Deutsche Warte	See CHICAGO, ILL.		
Rep. maj. 331		Literary Notes	Semi-mo.	Educ.	1878 800 1.00
		Nonpareil	Thursday	Rep.	1878 750 2.50
		True Citizen	Wednesday	Temp.	1878 600 2.50
LA PORTE †		Wayne Review	Thursday	Rep.	1875 Decline 3.75
WAYNE Co.		Rep. maj. 36			
LINCOLN †	13,697†	Fireside Weekly	Saturday	Fam.	1879 2.00
LANCASTER Co.	29,607†	Globe	Evg. ex. Sund.	Ind.	1876 650 3.34
Rep. maj. 988		Globe	Thursday	Ind.	1876 1,100 3.34
		Hesperian Student	Monthly	Coll.	1871 325 .50
		Nebraska Capital	Monday	Rep.	1880 2.50
		Nebraska Farmer	Monthly	Agric.	1876 4,200 1.67
		Nebraska State Journal	Morn. ex. Mond.	Rep.	1867 1,248 6.00
		Nebraska State Journal	Friday	Rep.	1867 2,400 2.00
		State Democrat	Evg. ex. Sund.	Dem.	1879 850 3.00
		State Democrat	Friday	Dem.	1879 430 2.50
		Western World	Daily ex. Sund.	Gbk.	1880 5.00
		Western World	Thursday	Gbk.	1876 2.50

† County-seat. * Township: population of place not reported separately. ‡ Census of 1880.

	Population.		Estab.	Ten Lines. Circ. 1 mo.	
LOUP CITY †.....		Sherman County Times.....Friday.....Rep.....	1876	500	\$2.00
SHERMAN Co.....		; Rep. Maj. 22			
MADISON †.....		Madison County Chronicle...Thursday....Ind.....	1878	300	2.50
MADISON Co.....	5,573†; Rep. maj. 45				
MEDICINE CREEK.....		Furnas County Republican....Weekly.....Rep.....	1880		2.50
FURNAS Co.....	6,109†; Rep. maj. 181				
MINDEN †.....		Kearney County Bee.....Friday.....Rep.....	1877	<i>Decline</i>	2.50
KEARNEY Co.....	3,980†; Rep. maj. 142				
NAPONEE.....		Banner.....Saturday.....	1879		2.50
FRANKLIN Co.....	5,219†				
NEBRASKA CITY †.....	6,584†	Nebraska Staats-Zeitung.....Friday.....Rep.....	1877		2.50
OTOE Co.....	14,661†	News.....Evg. ex. Sund. Dem.....	1879	350	3.00
Rep. maj. 151		News.....Saturday.....Dem.....	1854	800	3.00
		Press.....Morn. ex. Sund. Rep.....	1853	800	2.50
		Press.....Saturday.....Rep.....	1853	2,500	2.50
NELIGH.....	323†	Republican.....Friday.....Rep.....	1879		2.50
ANTELOPE Co.....	3,984†; Rep. maj. 192				
NELSON †.....		Nuckolls County Herald.....Thursday....Rep.....	1877	500	3.00
NUCKOLLS Co.....	3,313†; Rep. maj. 111				
NIOBRARA †.....	843†	Knox County News.....Thursday....Rep.....	1879	400	4.17
KNOX Co.....	3,667†	Pioneer.....Tuesday.....Ind. Rep. 1874	763		3.00
Rep. maj. 166					
NORFOLK.....	*593	Journal.....Friday.....Rep.....	1878	360	3.00
MADISON Co.....	5,573†; Rep. maj. 45				
NORTH BEND.....	500†	Independent.....Friday.....Rep.....	1880		3.00
DODGE Co.....	11,270†				
NORTH PLATTE †.....		Republican.....Saturday.....Rep.....	1868	<i>Decline</i>	2.50
LINCOLN Co.....	13,595†	Western Nebraskian.....Saturday.....Ind. Rep. 1874	500		2.50
Rep. maj. 12					
OAKDALE †.....	331†	Elkhorh Pen and Plow.....Thursday....Rep.....	1877	450	2.50
ANTELOPE Co.....	3,984†; Rep. maj. 192				
OMAHA †.....	30,652†	Bee.....Morn. & Evg. ex. Sund. Rep.....	1872	3,000	7.50
DOUGLAS Co.....	37,870†	Bee.....Wednesday...Rep.....	1873	4,200	3.00
Rep. plur. 72		Church Guardian.....Monthly.....Epis.....	1873	750	1.00
		Danske Pioneer (Danish).....Thursday....Ind.....	1872	6,689	3.00
		Freie Stimmen aus den Reiche } Semi-mo.....Unsect... 1878			1.67
		Gottes.....			
		Folkebladet.....See ST. PAUL, MINN.			
		Herald.....Morn. ex. Mond. Dem.....	1865	<i>Decline</i>	7.50
		Herald.....Friday.....Dem.....	1865	<i>Decline</i>	5.00
		Home Journal.....Monthly.....Educ.....	1872	3,800	1.60
		Literary Review.....Quarterly....Adv.....	1880		1.50
		Pokrok Zapadu (Bohemian).....Wednesday...Ind. Rep. 1871	1,500		1.50
		Post (German).....Tu. Th. & Sat. Rep.....	1872	600	6.00
		Post (German).....Saturday.....Rep.....	1872	1,500	3.00
		Republican.....Morn. ex. Mond. Rep.....	1853	2,880	8.00
		Republican.....Friday.....Rep.....	1858	3,360	4.00
		Rural Nebraska.....Monthly.....Agric.....	1879	3,000	1.67
		Vesten (Danish).....Wednesday...Dem.....	1876	1,300	2.00
		Watchman.....Saturday.....Ind.....	1879		3.00
O'NEIL CITY.....		Record.....Monday.....Ind.....	1879	260	2.50
HOLT Co.....	3,250†				
ORD †.....	491†	Valley County Journal.....Saturday....Rep.....	1879	380	2.50
VALLEY Co.....	2,309†; Rep. maj. 176				
ORLEANS.....		Republican Valley Sentinel....Saturday....Rep.....	1873	624	2.50
HARLAN Co.....	5,195†; Rep. maj. 221				
OSCEOLA †.....	586†	Home News.....Wednesday...Rep.....	1879	500	2.50
POLK Co.....	6,766†	Record.....Thursday....Rep.....	1874	800	2.00
Rep. maj. 464					
PAPILLION †.....	*333	Times.....Thursday....Ind. Rep. 1874	700		3.00
SARPY Co.....	2,913; Dem. plur. 30				
PAWNEE CITY †.....	850†	Enterprise.....Wednesday...Rep.....	1877	550	2.50
PAWNEE Co.....	6,903†	Pawnee Republican.....Thursday....Rep.....	1863	600	2.50
Rep. maj. 503					
PERU.....	*1,146	Herald.....Thursday....Rep.....	1877	850	2.50
NEMAHA Co.....	9,831†; Rep. maj. 484				
PIERCE †.....	300†	Pierce County Call.....Wednesday...Ind.....	1877	465	2.25
PIERCE Co.....	1,210†; Dem. maj. 81				

		Population.			Estab.	Ten Lines.
					Circ.	1 mo.
PLATTSMOUTH †	4,186†	Courant	Friday	Dem	1880	\$2.25
CASS Co.	16,718†	Democrat	Thursday	Dem	1880	2.50
Rep. maj.	312	Enterprise	Evg. ex. Sund.	Rep	1879	350 2.50
		Enterprise	Weekly	Rep	1880	2.50
		Nebraska Herald	Thursday	Rep	1865	936 2.50
PLUM CREEK †		Dawson County Pioneer	Thursday	Rep	1873	475 2.25
DAWSON Co.		; Rep. maj. 92				
PONCA †	*843	Dixon County Courier	Thursday	Rep	1877	488 3.00
DIXON Co.	1,345	North Nebraska Journal	Thursday	Ind	1873	600 3.75
Rep. maj.	69					
RED CLOUD †		Chief	Thursday	Rep	1873	760 3.00
WEBSTER Co.	6,240†	Webster County Argus	Thursday	Rep	1873	700 3.00
Rep. maj.	331					
REPUBLICAN CITY		News	Friday	Rep	1874	520 2.50
HARLAN Co.	5,795†	; Rep. maj. 221				
RIVERTON		Eagle	Friday	Rep	1873	400 2.25
FRANKLIN Co.	5,219†	; Rep. maj. 197				
ST. HELENA †	*665	Nonpareil	Wednesday	Rep	1877	450 2.50
CEDAR Co.	1,032	; Dem. maj. 141				
ST. PAUL †		Howard County Advocate	Saturday	Rep	1873	475 2.50
HOWARD Co.		Phonograph	Friday		1873	496 2.50
Rep. maj.	208					
SCHUYLER †		News	Wednesday	Ind	1873	400 2.25
COLFAX Co.	1,424	Sun	Thursday	Rep	1871	750 2.25
Rep. maj.	7					
SCOTIA †	53†	Greeley Tribune	Saturday	Ind	1873	400 2.50
GREELEY Co.	1,400†	; Rep. maj. 35				
SEWARD †	1,631†	Blue Valley Blade	Wednesday	Rep	1873	600 2.50
SEWARD Co.	11,095†	Nebraska Atlas	Wednesday	Gbk	1880	2.25
Rep. maj.	334	Nebraska Reporter	Thursday	Rep	1870	1,175 2.50
SHELTON		Clarion	Saturday	Rep	1879	500 2.50
BUFFALO Co.						
SHERIDAN		Post	Friday	Ind. Rep.	1879	400 2.50
NEMAHA Co.	9,831†	; Rep. maj. 405				
SIDNEY †	1,156†	Plaindealer	Saturday	Ind. Rep.	1872	1.00
CHEYENNE Co.	1,560†	Telegraph	Saturday	Ind	1874	800 3.00
Dem. maj.	97					
STANTON †		Register	Wednesday		1879	400 2.50
STANTON Co.		; Dem. plur. 6				
STEELE CITY		Southern Nebraska Advance	Weekly		1879	696 2.50
JEFFERSON Co.	3,160†	; Rep. maj. 324				
STERLING	*480	News	Thursday	Dem	1877	300 2.00
JOHNSON Co.	6,922†	; Rep. maj. 321				
STROMSBURG	254†	Republican	Wednesday	Rep	1880	2.00
POLK Co.	6,766†	; Rep. maj. 464				
SUPERIOR		Guide	Thursday	Ind	1879	400 2.50
NUCKOLS Co.	3,818†	Southwestern Chronicle	Wednesday		1879	480 2.50
Rep. maj.	111					
SUTTON		Clay County Globe	Friday	Rep	1875	425 2.50
CLAY Co.	11,163†	Register	Thursday	Rep	1880	2.50
Rep. maj.	694					
SYRACUSE	*1,191†	Journal	Friday	Rep	1878	600 2.50
OTOE Co.	14,661†	; Rep. maj. 151				
TECUMSEH †	1,225†	Chieftain	Saturday	Rep	1869	475 2.50
JOHNSON Co.	6,922†	Johnson County Journal	Thursday	Dem	1879	2.50
Rep. maj.	337					
TEKAMAH †	750†	Burtonian	Thursday	Rep	1872	480 2.50
BURT Co.	6,977†	; Rep. maj. 354				
VALPARAISO		Avalanche	Thursday	Rep	1879	450 2.50
SAUNDERS Co.	15,411†	; Rep. maj. 297				
WACO		Star	Thursday	Local	1880	2.50
YORK Co.	11,098†	; Rep. maj. 598				
WAHOO †		Independent	Thursday	Rep	1875	960 2.25
SAUNDERS Co.	15,411†	Times	Friday	Gbk	1870	600 2.25
Rep. maj.	297					
WATERLOO		Sentinel	Saturday	Ind	1879	350 2.00
DOUGLASS Co.	37,870†	; Rep. plu. 72				

† County-seat. * Township: population of place not reported separately. ‡ Census of 1880.

	<i>Population.</i>		<i>Estab.</i>	<i>Ten Lines.</i>	<i>Circ.</i>	<i>1 mo.</i>
WEST POINT†	1,008†	Progress.....	Thursday	Dem	1876	480 \$2.50
CUMING Co.....	5,573†	Republican.....	Thursday	Rep	1870	500 2.50
Dem. maj. 88		Volkstblatt.....	Saturday	Dem	1867	970 2.50
WILBER†	719†	Free Press	Friday.....	Rep	1877	500 2.50
SALINE Co.....	14,069†	Opposition	Thursday	Dem	1874	720 2.50
Rep. maj. 166						
YORK†	1,258†	Republican	Wednesday...	Rep	1876	900 2.50
YORK Co.....	11,098†	Tribune	Thur. and Sat.	Rep	1880	850 3.50
Rep. maj. 598		Tribune	Tuesday	Rep	1878	650 2.50

COLORADO.

Population 39,864.....Rep. Maj 838

STATE CAPITAL, DENVER.

There are 31 Counties in Colorado. Newspapers are published in 22.—Cities, Towns, and Villages in which Papers are published number 34, of which 21 designated by a dagger (†) are County Seats.—There are 81 Papers which insert advertisements published in the State, of which 18 are daily, 1 semi-weekly, 59 weekly, and 3 monthly.

		<i>Population.</i>			<i>Estab.</i>	<i>Ten Lines.</i>	
						<i>Circ.</i>	<i>1 mo.</i>
ALAMOSA.....	80†	Colorado Independent	Tuesday	Rep	1875	600	\$2.00
CONEJOS Co.....		5,524†; Rep. maj. 123					
ANIMAS CITY.....	400†	Southwest	Saturday	Ind	1879	780	1.75
LA PLATA Co.....		1,800†; Dem. maj. 53					
BLACK HAWK.....	*1,068	Post	Saturday	Dem	1876	800	1.00
GILPIN Co.....		5,490; Rep. maj. 242					
BOULDER †.....	3,000†	Colorado Banner	Thursday	Dem	1875	1,000	1.35
BOULDER Co.....		10,000† News and Courier	Friday	Rep	1869	1,600	3.00
		Rep. maj. 448					
BUENA VISTA.....		Chaffee County Times	Friday	Rep	1880		2.00
CHAFFEE Co.....		Clipper	Evg. ex. Sund.	Dem	1880		3.00
		Clipper	Sunday	Dem	1880		2.50
CANON CITY †.....	1,700†	Fremont County Record	Saturday	Ind	1875	650	2.50
FREMONT Co.....		4,705†; Dem. maj. 9					
CASTLE ROCK †.....	200†	Independent	Tuesday	Neut	1873	500	2.50
DOUGLAS Co.....		2,440†; Dem. maj. 51					
CENTRAL CITY †.....	*2,360	Register-Call	Evg. ex. Sund.	Rep	1863	600	5.00
GILPIN Co.....		5,490 Register-Call	Friday	Rep	1862	800	2.50
		Rep. maj. 242					
COLORADO SPR'GS †.....	4,300†	Colorado Mountaineer	Friday	Ind	1873	1,000	2.00
EL PASO Co.....		8,000† Congregational News	Monthly	Cong	1879	625	1.00
		Rep. maj. 316	Gazette	Morn. ex. Mond.	Rep	1873	2.67
			Gazette	Saturday	Rep	1873	1.25
			Occident	Monthly	Coll.	1880	1.00
DEL NORTE †.....	825†	San Juan Prospector	Saturday	Rep	1874	1,000	3.00
RIO GRANDE Co.....		1,957†; Rep. maj. 2					
DENVER †.....	35,713†	Colorado Bulletin	Monthly	R.E. Adv	1877		1.00
ARAPAHOE Co.....		39,000† Colorado Farmer and Live	Thursday	Agric.	1873	4,000	2.75
		Stock Journal					
		Rep. maj. 378	Colorado Post (German)	Wed. and Sat.	Dem	1879	3.00
			Gazette-Advocate	Saturday	Temp.	1879	2.00
			Great West	Saturday	Dem	1880	3.00
			Hotel Reporter	Morn. ex. Sund.	Com.	1879	4.17
			Journal of Commerce	Friday	Com.	1879	800 2.50
			Mirror	Saturday		1873	800 2.50
			Republican	Morn. ex. Sund.	Rep	1879	7.00
			Republican	Wednesday	Rep	1879	5.00
			Rocky Mountain Herald	Saturday	Ind.	1860	3,000 2.00
			Rocky Mountain Mining Review	Thursday	Mining	1879	2.50
			Rocky Mountain News	Morn. ex. Mond.	Dem	1857	4,700 10.00
			Rocky Mountain News	Wednesday	Dem	1857	3,000 6.00
			Rocky Mountain Presbyterian	See CINCINNATI, OHIO.			
			Times	Evg. ex. Sund.	Rep	1871	2,000 5.00
			Times	Wednesday	Rep	1872	1,800 5.00
			Tribune	Morn. ex. Mond.	Rep	1866	5,000 10.00
			Tribune	Wednesday	Rep	1866	3,000 6.00

† County-seat. * Township: population of place not reported separately. ‡ Census of 1880.

	Population.		Estab.	Ten Lines. Circ. 1 mo.
EVANS	309†	Journal.....	Thursday Ind..... 1871	500 \$2.50
WELD Co.....	1,636; Rep. maj. 325			
FAIR PLAY †.....	515†	Flume.....	Thursday Local.... 1879	650 2.50
PARK Co.....	3,958†; Rep. maj. 42			
FORT COLLINS †.....		Courier.....	Thursday Dem.... 1873	625 2.50
LARIMER Co.....		Larimer County Express.....	Friday Rep.... 1873	500 2.50
Rep. maj. 74				
GEORGETOWN †.....	3,281†	Colorado Miner.....	Saturday Rep.... 1867	1,900 2.50
CLEAR CREEK Co. 7,843†		Courier.....	Thursday Rep.... 1877	830 1.00
Rep. maj. 41				
GOLDEN †.....	2,730†	Colorado Transcript.....	Wednesday Dem.... 1866	650 3.00
JEFFERSON Co.....	7,700†	Globe.....	Saturday Rep.... 1873	650 3.00
Dem. maj. 59				
GREELEY †.....	1,307†	Colorado Sun.....	Saturday Rep.... 1872	540 1.00
WELD Co.....	1,636	Tribune.....	Wednesday Ind..... 1870	912 1.00
Rep. maj. 325				
GUNNISON †.....		News.....	Saturday Ind..... 1880	1.50
GUNNISON Co.....				
IDAHO SPRINGS... 700†		Iris.....	Friday Rep.... 1879	400 2.00
CLEAR CREEK Co. 7,843†; Rep. maj. 41				
KOKOMO.....		Times.....	Saturday Local.... 1879	2.00
SUMMIT Co.....				
LAKE CITY †.....	872†	Silver World.....	Saturday Rep.... 1875	Decline 2.50
HINSDALE Co.....	1,495†; Rep. maj. 33			
LEADVILLE †.....		Carbonate Chronicle (weekly edition of Chronicle).....	Saturday Ind.Rep. 1879	5.00
LAKE Co.....		Chronicle.....	Evg. ex. Sund. Ind.Rep. 1879	6.50
Dem. maj. 5		Crisis.....	Saturday Labor.... 1880	5.00
		Democrat.....	Morn. ex. Mond. Dem.... 1879	6.50
		Democrat.....	Saturday Dem.... 1879	5.00
		Educational News Gleaner.....	See CHICAGO, ILL.	
		Evening Times.....	Evg. ex. Sund. Rep.... 1880	6.50
		Herald.....	Morn. ex. Sund. Rep.... 1879	6.00
		Herald.....	Saturday Rep.... 1879	5.00
		Times (weekly edition of Evening Times).....	Thursday Rep.... 1880	5.00
LONGMONT.....	800†	Boulder County Herald.....	Evg. ex. Sund.... 1880	6.50
BOULDER Co.....	10,000†	Boulder County Herald.....	Wednesday.... 1880	5.00
Rep. maj. 443		Ledger.....	Friday Rep.... 1879	717 2.50
		Press.....	Saturday Gbk.... 1871	1.00
MONUMENT.....		Journal.....	Saturday Local.... 1880	2.50
EL PASO Co.....	8,000†; Rep. maj. 316			
OURAY †.....		Solid Muldoon.....	Friday Dem.... 1879	2.00
OURAY Co.....		Times.....	Saturday Rep.... 1877	Decline 3.00
PUEBLO †.....	3,266†	Colorado Chieftain.....	Morn. ex. Mond. Ind.... 1870	1,246 5.00
PUEBLO Co.....	7,000†	Colorado Chieftain.....	Thursday Ind.... 1868	2,379 5.00
Dem. maj. 196		Democrat.....	Evg. ex. Sund. Dem.... 1879	500 3.34
		Democrat.....	Wednesday Dem.... 1876	1,000 1.25
RICO.....		Dolores News.....	Saturday Rep.... 1879	580 2.50
OURAY Co.....				
ROSITA †.....	2,500†	Index.....	Thursday Ind.... 1875	300 2.50
CUSTER Co.....	9,000†			
SAGUACHE †.....	632†	Chronicle.....	Saturday Ind.... 1874	500 2.50
SAGUACHE Co.....	1,976†; Rep. maj. 117			
SILVER CLIFF.....		Miner.....	Morn. ex. Mond. Rep.... 1878	3.34
CUSTER Co.....		Miner.....	Friday Rep.... 1878	1.50
		Prospector.....	Evg. ex. Sund. Local.... 1879	2.00
SILVERTON †.....		La Plata Miner.....	Saturday Rep.... 1875	Decline 1.57
SAN JUAN Co.....				
SOUTH PUEBLO... 1,444†		Banner.....	Saturday Ind.... 1879	600 2.50
PUEBLO Co.....	7,000†; Dem. maj. 196			
TRINIDAD †.....	*562	News.....	Morn. ex. Mond. Rep.... 1878	500 5.00
LAS ANIMAS Co... 4,276		News.....	Thursday Rep.... 1878	750 2.50
Dem. maj. 602				
WEST LAS ANIMAS.. 459†		Leader.....	Friday Agric.... 1873	283 2.50
BENT Co.....	1,672†; Dem. maj. 189			

NEVADA.

Population 42,491.....Rep. Maj. 1,075

STATE CAPITAL, CARSON CITY.

There are 15 Counties in Nevada. Newspapers are published in 13.— Cities, Towns, and Villages in which Papers are published number 19, of which 11 designated by a dagger (†) are County Seats.— There are 31 Papers which insert advertisements published in the State, of which 13 are daily, 1 semi-weekly, 16 weekly; and 1 monthly.

<i>Population.</i>		<i>Estab.</i>	<i>Ten Lines.</i>		
			<i>Circ.</i>	<i>1 mo.</i>	
AUSTIN †	1,324.... Reese River Reveille.....	Evg. ex. Sund. Ind.	1863	500 \$4.00	
LANDER Co	2,815; Dem. maj. 145				
BATTLE MOUNTAIN	150.... Messenger.....	Saturday	Rep	1877 500 6.00	
LANDER Co	2,815; Dem. maj. 145				
BELMONT †	*244.... Courier.....	Saturday	Rep	1874 350 5.00	
NYE Co	1,987; Dem. maj. 7				
CARSON CITY †	*4,280+... Morning Appeal.....	Morn. ex. Mond. Rep	1865	600 5.00	
ORMSBY Co	5,486+ Nevada Tribune.....	Evg. ex. Sund. Rep	1872	750 5.00	
	Rep. maj. 338				
COLUMBUS..... Borax Miner.....	Weekly.....	1879	350 5.00	
ESMERALDA Co....	1,553; Dem. maj. 3				
ELKO †	*1,160.... Independent	Evg. ex. Sund. Dem	1874	300 6.00	
ELKO Co	3,447 Independent	Sunday	Dem	1867 450 5.00	
	Dem. maj. 57 Post	Saturday	Rep	1875 420 4.00	
EUREKA † Leader	Evg. ex. Sund. Rep	1878	960 5.00	
EUREKA Co	Sentinel	Morn. ex. Mond. Dem	1870	1,008 5.00	
	Rep. maj. 10 Sentinel	Saturday	Dem	1879 550 5.00	
GENOA †	500.... Courier	Friday	Ind.	1875 450 4.00	
DOUGLAS Co	2,100†; Rep. maj. 153				
GOLD HILL.....	*4,311.... News	Evg. ex. Sund. Rep	1863	2,700 5.00	
STOREY Co	11,359; Rep. maj. 466				
HAMILTON †	3,913.... White Pine News.	Thursday	Rep	1864 450 5.00	
WHITE PINE Co...	7,189; — tie vote.				
PARADISE.....	250.... Reporter	Saturday	1879	600 5.00	
HUMBOLDT Co....	1,916; Dem. maj. 106				
PIOCHE †	1,620.... Record	Saturday	Ind.	1870 450 5.00	
LINCOLN Co.....	2,985; Dem. maj. 34				
RENO †	2,342+... Gazette.....	Evg. ex. Sund. Ind. Rep.	1876	700 6.00	
WASHOE Co	5,889+ Gazette	Thursday	Ind. Rep.	1877 650 4.00	
	Rep. maj. 244 Nevada State Journal.....	Morn. ex. Sund. Rep	1872	500 6.00	
		Nevada State Journal.....	Saturday	Rep	1874 600 4.00
RUBY HILL..... Mining News.....	Saturday	Rep	1880 5.00	
EUREKA Co	; Rep. maj. 10				
SILVER CITY.....	*480+... Lyon County Times.....	Wed. and Sat. Rep	1872	650 5.00	
LYON Co	1,837; Rep. maj. 228				
SUTRO.....	480+... Independent	Monday.....	Ind.	1874 400 3.00	
LYON Co	1,837; Rep. maj. 228				
TUSCARORA Times-Review	Morn. ex. Mond. Ind.	1877	400 5.00	
ELKO Co	3,447; Dem. maj. 57				
VIRGINIA CITY † ..	7,048.... Chronicle (<i>weekly edition of</i>)	Tuesday.....	Dem	1879 650 5.00	
STOREY Co	11,359 <i>Evening Chronicle</i>				
	Rep. maj. 466 Evening Chronicle	Evg. ex. Sund. Dem	1872	3,250 5.00	
		Nevada Monthly.....	Monthly.....	Adv	1880 2.50
		Territorial Enterprise.....	Morn. ex. Mond. Rep	1858 5.00	
		Territorial Enterprise.....	Saturday	Rep	1862 1,140 5.00
WINNEMUCCA †	*290.... Silver State	Evg. ex. Sund. Ind. Dem.	1868	575 8.00	
HUMBOLDT Co....	1,916; Dem. maj. 106				

† County-seat. * Township: population of place not reported separately. ‡ Census of 1880.

CALIFORNIA.

Population 560,247.....Rep. Maj. 4,761

STATE CAPITAL, SACRAMENTO CITY.

There are 52 Counties in California. Newspapers are published in 51.— Cities, Towns, and Villages in which Papers are published number 102, of which 50 designated by a dagger (†) are County Seats.— There are 310 Papers which insert advertisements published in the State, of which 48 are daily, 1 tri-weekly, 9 semi-weekly, 222 weekly, 1 bi-weekly, 2 semi-monthly, 24 monthly, 1 bi-monthly, and 2 quarterly.

	<i>Population.</i>			<i>Estab.</i>	<i>Circ.</i>	<i>Ten Lines. 1 mo.</i>
ADIN		Hawkeye	Friday	Dem	1878	450 \$4.00
Modoc Co.....		; Dem. maj. 114				
ALAMEDA.....	*5,710†	Argus	Thursday	Ind.....	1878	600 3.00
ALAMEDA CO.....	63,213†	Encinal.....	Saturday	Ind.....	1869	700 3.00
Rep. maj. 1,592						
ALTURAS †		Modoc Independent.....	Saturday	Ind.....	1874	450 3.00
Modoc Co.....		; Dem. maj. 114				
ANAHEIM.....	881	Gazette.....	Saturday	Ind.....	1874	600 3.00
LOS ANGELES Co..	15,309	; Dem. maj. 574				
ANGEL'S CAMP.....	1,377†	Mountain Echo.....	Tuesday.....	Ind.....	1879	500 3.00
CALAVERAS Co....	8,980†	; Dem. maj. 50				
ANTIOCH		Ledger	Saturday	Rep	1870	490 4.00
CONTRA COSTA Co.	8,461	; Dem. maj. 654				
ARKATA	*924†	Leader.....	Saturday	Local....	1879	2.50
HUMBOLDT Co....	15,515†	; Rep. maj. 510				
AUBURN †	*2,045†	Placer Argus.....	Saturday	Rep	1872	624 2.50
PLACER Co.....	14,027†	Placer Herald.....	Saturday	Dem	1852	672 3.00
Rep. maj. 332						
BAKERSFIELD † ...		Kern County Californian.....	Thursday	Rep	1879	582 3.00
KERN Co.....	2,925	Kern County Gazette.....	Saturday	Dem	1874	700 3.00
Dem. maj. 288		Southern Californian and } Kern County Courier..... }	Thursday	Ind.....	1866	750 3.00
BENICIA	*1,735†	Chronicle.....	Saturday	Dem	1877	350 2.50
SOLANO Co.....	18,774†	New Era.....	Saturday	Ind.....	1877	<i>Decline</i> 2.50
Rep. maj. 199						
BENTON	94†	Mono Messenger.....	Saturday	Dem	1879	2.50
MONO Co.....		; Rep. maj. 28				
BERKELEY	*2,201†	Advocate	Thursday	Ind.....	1877	1,750 2.00
ALAMEDA Co.....	63,213†	Berkeleyan	Bi-wkly (Mon.)..	Coll	1873	836 1.25
Rep. maj. 1,592		Cstrus	Monday.....	Coll	1877	315 1.50
BIGG'S STATION... 450†		Recorder.....	Friday.....	Ind.....	1880	2.00
BUTTE Co.....	19,025†	; Rep. maj. 30				
BODIE		Free Press.....	Evg. ex. Sund..	Rep	1879	2.50
MONO Co.....		Mono Alpine Chronicle	Saturday	Rep	1864	500 2.50
Rep. maj. 28		Morning News	Morn.ex. Mond..	Ind.....	1879	800 5.00
		News (weekly edition of } Morning News)..... }	Sunday.....	Ind.....	1879	450 5.00
		Standard	Evg. ex. Sund..	Rep	1878	800 5.00
		Standard	Saturday	Rep	1878	500 2.50
BROOKLYN.....	*5,141†	Vidette	Saturday	Ind. Rep.	1876	875 2.50
ALAMEDA Co.....	63,213†	; Rep. maj. 1,592				
CALISTOGA.....		Independent Calistogian.....	Wednesday...	Ind.....	1877	528 2.50
NAPA Co.....	12,800†	; Rep. maj. 188				
CASTROVILLE.....	486	Argus	Saturday	Ind.....	1879	525 2.50
MONTEREY Co....	9,876	; Rep. maj. 171				
CHICO.....	*3,607†	Butte Record.....	Saturday	Ind.....	1853	600 3.00
BUTTE Co.....	19,025†	Enterprise.....	Tues. and Fri..	Ind.....	1859	792 3.00
Rep. maj. 30						

	Population.			Estab.	Ten Lines, Circ. 1 mo.
CLOVERDALE	*612	Reveille	Thursday	Ind.Rep. 1879	400 \$3.00
SONOMA Co.	25,305†	Dem. maj. 475			
COLTON		Semi-Tropic	Saturday	Ind.Rep. 1876	541 2.50
SAN BERNARDINO Co.	3,898	Rep. maj. 67			
COLUSA †	2,051	Sun	Saturday	Dem 1862	1,300 3.00
COLUSA Co.	13,362†	Dem. maj. 703			
CRESCENT CITY †	*1,240†	Courier	Wednesday	Ind.Rep. 1874	400 3.00
DEL NORTE Co.	2,669†	Record	Weekly	Neut. 1879	2.50
		Dem. maj. 42			
DIXON	883†	Tribune	Saturday	Ind. 1874	525 3.00
SOLANO Co.	18,774†	Rep. maj. 199			
DOWNEY CITY		Los Nietos Valley Courier	Saturday	Dem 1875	500 3.00
LOS ANGELES Co.	15,309	Dem. maj. 574			
DOWNEVILLE †	704	Mountain Messenger	Saturday	Rep 1854	800 3.00
SIERRA Co.	5,619	Rep. maj. 406			
DUTCH FLAT		Forum	Saturday	Ind. 1876	300 3.00
PLACER Co.	14,027†	Rep. maj. 332			
EUREKA †	3,791†	Democratic Standard	Saturday	Gbk. 1875	1,050 3.00
HUMBOLDT Co.	15,515†	Evening Signal	Evg. ex. Sund. Ind.	1876	380 6.00
Rep. maj. 510		Evening Herald	Evg. ex. Sund. Rep.	1879	6.00
		Humboldt Times	Morn. ex. Mond. Rep.	1874	600 6.00
		Humboldt Times	Saturday Rep.	1854	1,100 3.50
		West Coast Signal (weekly edition of Evening Signal)...	Wednesday Ind.	1871	1,032 3.75
FERNDALE	*1,997†	Enterprise	Friday	Ind. 1878	615 4.00
HUMBOLDT Co.	15,515†	Rep. maj. 510			
FOLSOM CITY		Telegraph	Saturday	Rep 1855	600 5.00
SACRAMENTO Co.	26,830	Rep. maj. 1,354			
FORT JONES	600†	Scott Valley News	Thursday	Ind. 1873	500 3.00
SISKIYOU Co.	8,401†	Dem. maj. 143			
FRESNO †		Expositor	Wednesday	Dem 1870	722 3.00
FRESNO Co.	6,336	Republican	Saturday	Rep 1876	325 3.00
Dem. maj. 630					
GILROY	1,675†	Advocate	Saturday	Ind. 1867	Decline 3.00
SANTA CLARA Co.	33,909†	Rep. maj. 271			
GRASS VALLEY	*7,063	Foot Hill Tidings	Saturday	Ind. 1874	1,080 3.00
NEVADA Co.	19,134	Union	Morn. ex. Mond. Ind.	1858	500 3.00
Rep. maj. 395					
GUADALUPE		Telegraph	Saturday	Ind. 1875	300 3.00
SANTA BARBARA Co.	7,784	Rep. maj. 430			
HAYWARDS	504†	Journal	Saturday	Local 1877	2.50
ALAMEDA Co.	63,213†	Rep. maj. 1,592			
HEALDSBURG	1,051†	Enterprise	Thursday	Cons. Dem. 1876	700 4.00
SONOMA Co.	25,305†	Russian River Flag	Thursday	Rep 1868	700 4.00
Dem. maj. 475					
HOLLISTER †		Enterprise	Thursday	Ind. Dem. 1873	550 4.00
SAN BENITO Co.		San Benito Advance	Thursday	Rep 1872	520 3.00
Dem. maj. 229		Telegraph	Thursday	Dem 1876	450 3.00
INDEPENDENCE †	*409†	Inyo Independent	Saturday	Ind. 1870	432 3.00
INYO Co.	2,937†	Dem. maj. 32			
IONE CITY	*2,230†	Amador Times	Saturday	Ind. 1877	450 4.00
AMADOR Co.	11,149†	Dem. maj. 143			
JACKSON †	2,203†	Amador Dispatch	Saturday	Dem 1859	450 4.50
AMADOR Co.	11,149†	Amador Ledger	Saturday	Rep 1854	520 4.00
Dem. maj. 143		Amador Sentinel	Wednesday	Rep 1854	450 4.00
LAKEPORT †	248	Lake County Bee	Thursday	Dem 1872	500 3.00
LAKE Co.	2,969	Lake Democrat	Saturday	Dem 1874	500 3.00
Dem. maj. 314					
LIVERMORE	*4,371†	Herald	Wednesday	Ind. 1877	450 3.00
ALAMEDA Co.	63,213†	Rep. maj. 1,592			
LODI		Valley Review	Saturday	Ind. 1873	500 3.00
SAN JOAQUIN Co.	21,050	Rep. maj. 422			
LOMPOC		Record	Saturday	Ind. 1875	500 3.00
SANTA BARBARA Co.	7,784	Rep. maj. 430			

† County-seat. * Township: population of place not reported separately. † Census of 1880.

	Population.		Estab.	Ten Lines. Circ. 1 mo.
LOS ANGELES †	5,723	Commercial	Morn.ex.Mond.Rep	1879 1,000 \$3.00
LOS ANGELES Co.	15,339	El Correo Universal	Tues.and Fri. Ind	1880 3.00
Dem. maj. 574		Express	Evg.ex.Sund.Ind	1872 1,000 3.00
		Express	Saturday Ind	1872 1,300 2.00
		Herald	Morn.ex.Mond.Ind	1873 700 3.00
		Herald	Saturday Ind	1873 1,100 2.25
		Journal (weekly edition of Morning Journal)	Saturday Rep	1879 500 3.00
		La Cronica (Spanish)	Saturday	1871 1,020 4.00
		L'Union	Wed.and Sat. Dem	1876 500 2.50
		Morning Journal	Morn.ex.Mond.Rep	1879 580 3.00
		Outlook	Saturday	1879 2.00
		Rescue	Thursday Temp.	1853 975 1.67
		Semi-Tropic California	Monthly Hort.	1878 5,000 2.50
		Sued Californische Post	Saturday Ind	1874 1,095 3.00
LOWER LAKE	692	Bulletin	Saturday Ind	1877 700 3.00
LAKE Co.	2,969	Dem. maj. 314		
MARIPOSA †	350†	Gazette	Saturday Dem	1854 624 3.00
MARIPOSA Co.	4,572	Dem. maj. 159		
MARTINEZ †	560	Contra Costa Gazette	Saturday Ind.Rep.	1858 792 3.00
CONTRA COSTA Co.	8,461	Contra Costa News	Friday Dem	1875 875 3.00
Dem. maj. 654				
MARYSVILLE †	4,738	Appeal	Morn.ex.Mond.Ind	1860 800 4.00
YUBA Co.	10,851	Appeal	Friday Ind	1859 1,800 3.50
Rep. maj. 175				
MENDOCINO	600†	Beacon	Saturday Ind	1877 650 3.00
MENDOCINO Co.	12,779†	Dem. maj. 354		
MERCED †		Express	Saturday Dem	1875 609 4.00
MERCED Co.	2,807	San Joaquin Valley Argus	Saturday Rep	1869 500 4.50
Dem. maj. 246				
MILLVILLE	400†	Shasta County Record	Saturday Ind	1878 425 3.00
SHASTA Co.	4,173	Dem. maj. 16		
MODESTO †		Herald	Thursday Rep	1875 Decline 3.00
STANISLAUS Co.	6,499	Stanislaus County News	Friday	1868 3.00
Dem. maj. 295				
MOKELUMNE HILL	1,312†	Calaveras Chronicle	Saturday Rep	1851 635 3.00
CALAVERAS Co.	8,980†	Dem. maj. 50		
MONTEREY	1,112	Californian	Tuesday Rep	1875 650 3.00
MONTEREY Co.	9,576	Rep. maj. 171		
NAPA CITY †	3,726†	Classic	Monthly Coll	1874 720 .50
NAPA Co.	12,800†	Napa County Reporter	Friday Dem	1856 925 1.50
Rep. maj. 188		Register	Evg.ex.Sund.Rep	1872 325 3.00
		Register	Saturday Rep	1863 575 2.50
NEVADA CITY †	*3,986	Transcript	Morn.ex.Mond.Rep	1860 963 3.00
NEVADA Co.	19,134	Rep. maj. 395		
NEWARK		Enterprise	Saturday Local	1880 2.00
ALAMEDA Co.	63,213†	Rep. maj. 1,592		
OAKLAND †	34,700†	Evening Tribune	Evg.ex.Sund.Rep	1866 4.30
ALAMEDA Co.	63,213†	Herald of Truth	Monthly Baptist	1880 1.00
Rep. maj. 1,592		Ladies' Home Journal	See SAN FRANCISCO.	
		Press	Saturday Ind	1873 4.00
		Signs of the Times	Thursday 7th d. Advt.	1874 No Advt.
		Times	Morn.ex.Sund.Rep	1878 2,000 5.00
		Times	Friday Rep	1855 1,200 5.00
		Tribune (weekly edition of Evening Tribune)	Saturday Rep	1875 1,000 4.00
OROVILLE †	1,998†	Mercury	Friday Ind	1872 1,150 3.00
BUTTE Co.	19,025†	Rep. maj. 30		
PETALUMA	*3,352	Argus	Friday Rep	1855 1,800 1.88
SONOMA Co.	25,305†	Courier	Wednesday Dem	1876 528 2.50
Dem. maj. 475		Sonoma County Presse	Friday Ind	1878 575 2.50
PLACERVILLE †	1,955†	El Dorado County Republican	Thursday Rep	1871 420 3.00
EL DORADO Co.	10,688†	Mountain Democrat News	Saturday Dem	1854 864 3.00
Dem. maj. 110				
QUINCY †	436†	Plumas National	Saturday Ind	1867 700 3.00
PLUMAS Co.	6,262†	Rep. maj. 82		
READING	350†	Independent	Thursday Ind	1877 500 3.00
SHASTA Co.	4,173	Dem. maj. 16		

	Population.			Estab.	Ten Lines.	
					Circ.	1 mo.
RED BLUFF †	992	People's Cause	Evg. ex. Sund. Rep	1878	Decline	\$3.00
TEHAMA Co.	3,587	People's Cause	Saturday Rep	1878	Decline	3.00
Dem. maj. 29		Sentinel	Saturday Dem	1867	950	3.00
REDWOOD CITY †	1,365†	San Mateo Journal	Thursday	1879		3.00
SAN MATEO Co.	8,664†	Times and Gazette	Saturday Ind.	1858	800	3.34
Rep. maj. 175						
RIVERSIDE		Press and Horticulturist	Saturday Hort.	1868	600	2.50
SAN BERNARDINO Co.	3,988					
Rep. maj. 67						
ROHNERVILLE	*910	Eel River Echo	Thursday Ind.	1878	450	3.00
HUMBOLDT Co.	15,515†					
Rep. maj. 510						
SACRAMENTO †	16,823	Bee	Evg. ex. Sund. Ind. Rep.	1857	4,600	4.00
SACRAMENTO Co.	26,880	Bee	Saturday Ind. Rep.	1877	3,100	2.08
Rep. maj. 1,354		Journal (German)	Wed. and Sat. Neut.	1868	700	4.00
		Leader	Sunday Rep.	1879	1,600	2.50
		Record-Union	Morn. ex. Sund. Ind. Rep.	1852	4,800	10.00
		Sacramento Valley Agriculturist	Sunday Agric.	1872	1,200	2.50
		State Democrat	Morn. ex. Mond. Dem.	1880		4.00
		Union (semi-weekly edition of Record-Union)	Wed. and Sat. Rep.	1873	6,500	8.00
ST. HELENA	1,340†	Star	Friday Ind.	1874	Decline	3.00
NAPA Co.	12,800†					
Rep. maj. 188						
SALINAS †	599	Index	Thursday Rep.	1872	550	3.00
MONTEREY Co.	9,876	Monterey Democrat	Saturday Dem.	1877		3.00
Rep. maj. 171						
SAN ANDREAS †	1,675†	Calaveras Advertiser	Thursday	1879		4.00
CALAVERAS Co.	8,980†	Calaveras Citizen	Saturday Dem.	1871	400	4.50
Dem. maj. 50						
SAN BERNARDINO †	*3,064	Times	Evg. ex. Sund. Dem.	1875	200	4.00
SAN BERNARDINO Co.	3,988	Times	Saturday Dem.	1875	500	3.00
Rep. maj. 75		Valley Index	Friday Rep.	1878		3.00
SAN BUENAVENTURA †		Ventura Free Press	Saturday Rep.	1875	820	2.00
VENTURA Co.	2,491	Ventura Signal	Saturday Dem.	1871	600	2.00
Rep. maj. 17						
SAN DIEGO †	2,637†	News	Morn. ex. Mond. Dem.	1870	200	5.00
SAN DIEGO Co.	8,620†	News	Thursday Dem.	1870	250	3.00
Rep. maj. 126		Union	Morn. ex. Mond. Ind. Rep.	1870	1,055	3.00
		Union	Thursday Ind. Rep.	1868	1,100	2.00
SAN FRANCISCO †	233,066†	Abend Post	Evg. ex. Sund. Ind.	1856		3.00
SAN FRANCISCO Co.	233,066†	Abend Post	Thursday Ind.	1860		4.50
Rep. maj. 773		Alta California	Every Morn. Ind.	1848	3,000	16.67
			Sunday Edition		3,000	4.44
			Thirty insertions, including Sunday			21.11
		Alta California	Saturday Ind.	1848	1,500	4.44
		American Druids' Journal	Monthly Druids.	1877		1.00
		Argonaut	Saturday	1875	10,000	6.00
		Avalanche	Monthly Ins.	1870		2.50
		Bulletin (weekly edition of Evening Bulletin)	Wednesday Ind. Rep.	1856	13,896	6.00
		California Architect and Building Review	Monthly Mech.	1879	2,500	1.00
		California Christian Advocate	Wednesday Meth.	1851	2,500	2.50
		California Chronik (Sunday edition California Demokrat)	Sunday Ind.	1852	2,500	2.50
		California Demokrat	Morn. ex. Sund. Ind.	1853	2,500	7.50
		California Farmer	Thursday Agric.	1856	1,800	5.00
		California Freie Presse	Saturday Labor	1879		7.50
		California Horticulturist and Floral Magazine	Monthly Hort.	1870	750	1.00
		California Illustrated News	Weekly Illust.	1880		2.50
		California Independent	Friday Ind.	1876	1,500	2.50
		California Journal (German)	Friday Rep.	1870	2,500	2.50
		California Legal Record	Weekly Legal.			2.50
		California Medical Times	Quarterly Med.	1877		5.00
		Californian	Monthly Lit.	1880		5.00
		California Patron	Saturday Granger.	1876	2,500	2.50
		California Spirit of the Times and Underwriter's Journal	Saturday Ins.	1854	1,200	2.50

† County-seat. * Township; population of place not reported separately. ‡ Census of 1880.

			Estab.	Ten Lines. Circ.	1 mo.
SAN FRANCISCO†(Continued).	California Staats Zeitung(wkly. edition California Demokrat).	Thursday Ind.....	1853	3,000	\$2.50
	Call (wkly. ed. of Morning Call).	Thursday Ind.....	1856	16,200	6.00
	Chronicle.....	Morn.ex.Sund. Ind.....	1853	40,065	28.25
	Chronicle.....	Thursday Ind.....	1874	17,200	11.25
	Coast Review	Monthly..... Ins.....	1871	1,250	1.00
	Commercial Herald and Market Review.....	Thursday Com.....	1867		3.00
	Commercial News and Shipping List.....	Morn.ex.Sund.Com.....	1875	750	15.00
	Courier de San Francisco	Morn.ex.Mond.Ind.....	1852	800	15.00
	Courrier de San Francisco	Wednesday... Ind.....	1852	700	6.00
	Elevator.....	Saturday Rep.....	1865	720	2.50
	El Tecolote (Spanish)	Morn.ex.Mond.....	1875		2.50
	Engineer of the Pacific.....	Monthly..... Scien.....	1877	3,000	1.00
	Evangel.....	Thursday Bapt.....	1857		Decline 2.50
	Evening Bulletin.....	Evg. ex. Sund. Ind.Rep.	1856	11,741	15.00
	Evening Post.....	Evg. ex. Sund. Rep.....	1871		Decline 14.44
	Examiner.....	Evg. ex. Sund. Dem.....	1875	4,000	6.00
	Examiner.....	Thursday Dem.....	1865	7,500	5.00
	Exchange.....	Evg. ex. Sund. Com.....	1875	2,250	6.00
	Exchange.....	Thursday Com.....	1876	1,000	4.00
	Footlight.....	Monday..... Amuse.....	1880		4.00
	Golden Era.....	Saturday Lit.....	1852	4,320	3.00
	Grocer and Country Merchant Guide.....	Friday..... Com.....	1875	3,700	4.00
	Guide.....	Mon. Wed. & Fri. Com.....			8.00
	Heald's College Journal.....	Monthly..... Adv.....	1859		1.00
	Hebrew (Eng. and Ger.).....	Friday..... Jewish.....	1863	1,800	3.10
	Hebrew Observer (Eng. and Ger.).....	Friday..... Jewish.....	1866	3,420	3.10
	Homes in California.....	Monthly..... R.E. Adv.	1876		2.50
	Hotel Gazette.....	Evg. ex. Sund. Com.....	1876	1,980	7.00
	Illustrated Wasp.....	Saturday Ind.....	1876	5,200	2.50
	Jewish Progress.....	Friday..... Jewish.....	1875		2.23
	Journal of Commerce.....	Wednesday... Com.....	1872	4,872	5.00
	Ladies' Home Journal.....	Monthly..... Fash.....	1878	20,000	2.50
	La Scintilla Italiana.....	Thursday Ind.....	1877	850	3.00
	La Sociedad (Spanish).....	Wed. and Sat. Rep.....	1870		3.50
	La Voce del Popolo (Italian).....	Friday..... Rep.....	1859	3,000	3.00
	La Voz del Nuevo Mundo (Span.).....	Tues. and Fri. Ind.....	1864	2,500	3.50
	L'Elvezia (Swiss-Italian).....	Saturday.....	1879		3.00
	Le Petit Journal.....	Monday..... Rep.....	1871	1,500	2.50
	Light for All.....	Thursday Spirit.....	1880		2.09
	Masonic Monthly.....	Monthly..... Mason.....	1878	3,000	1.00
	Medico-Literary Journal.....	Weekly..... Med.....	1879		2.50
	Mining and Scientific Press.....	Saturday Mech.....	1860	3,000	3.34
	Monitor.....	Thursday Cath.....	1853	3,000	3.50
	Morning Call.....	Every morn. Ind.....	1856	36,200	23.30
		Sunday edition.....		41,250	6.00
		Thirty editions, including Sunday			29.30
	New Age.....	Saturday I.O.O.F.....	1865	3,000	2.78
	News Letter and California Advertiser.....	Saturday.....	1856	7,000	10.00
	Occident.....	Wednesday... Presb.....	1858	2,000	2.50
	Pacific.....	Thursday Cong.....	1852	2,500	2.50
	Pacific Appeal.....	Saturday Rep.....	1862	1,500	2.50
	Pacific Churchman.....	Semi-mo..... Epis.....	1866	1,500	2.50
	Pacific Coast Law Journal.....	Saturday Legal.....	1878		5.00
	Pacific Coast Postal Index.....	Monthly..... Postal.....	1878		2.50
	Pacific Coast Wine and Liquor Herald.....	Saturday Com.....	1875	1,200	2.50
	Pacific Law Reporter.....	Weekly..... Legal.....	1879		2.50
	Pacific Life.....	Saturday Sport.....	1876	6,420	5.00
	Pacific Medical and Surgical Journal.....	Monthly..... Med.....	1858	600	2.50
	Pacific Methodist.....	Friday..... Meth.....	1860	1,500	2.10
	Pacific Metropolis.....	Saturday Ind.....	1878	4,200	3.00
	Pacific Printer.....	Bi-monthly. Typo. Adv.	1877		2.00
	Pacific Rural Press.....	Saturday Agric.....	1862	5,000	3.34
	Pacific School and Home Journal.....	Monthly..... Educ.....	1877	2,250	1.00

		Population.		Estab.		Ten Lines.
		(Continued)				Circ. 1 mo.
SAN FRANCISCO†			Pacific Specimen.....	Monthly	Typo. Adv.	1880 \$1.50
			Pacific States Watchman.....	Semi-mo	A. O. U. W.	1879 3,000 .80
			Post (wkly. ed. of Evening Post).....	Thursday	Rep	1875 12,350 3.75
			Printers' Guide.....	Monthly	Typo	1880 1.50
			Railroad Gazetteer.....	Monthly	R. R.	1870 7,000 3.00
			Resources of California.....	Monthly		1870 6,250 1.00
			Saturday Local.....	Saturday	Ind. Rep.	1876 1,200 2.50
			Sherman and Hyde's Musical Review.....	Quarterly	Mus	1874 5,000 5.00
			Stilla-Hafs-Posten (Swedish).....	Saturday	Rep	1879 800 2.50
			Stock Report.....	Noon ex. Sund.	Com	1883 4,600 6.00
			Stock Report.....	Friday	Com	1862 6,100 4.00
			Sunday Chronicle (Sunday edition of Chronicle).....	Sunday	Ind	1883 40,650 8.00
			Telephone.....	Thursday	Dem	1879 2.50
			Thistleton's Illustrated Jolly Giant.....	Saturday	Humor	1872 3,000 2.50
			Valkyrien (Danish).....	Friday	Ind	1875 700 2.50
			Western Lancer.....	Monthly	Med	1872 2.50
			Wine Dealers' Gazette.....	Monthly	Com	1871 3,500 2.50
SAN JOSE †	12,615†		Courier (German).....	Saturday		1876 670 2.50
SANTA CLARA Co.	33,909†		Herald.....	Evg. ex. Sund.	Dem	1866 1,440 2.50
Rep. maj.	271		Herald-Argus (wkly. ed. of Herald).....	Friday	Dem	1865 1,200 2.50
			Mercury.....	Morn. ex. Mond.	Rep	1872 1,634 2.50
			Mercury.....	Thursday	Rep	1883 1,033 2.50
			Morning Times.....	Morn. ex. Mond.	Ind	1879 2.50
			Pioneer.....	Saturday		1877 800 2.50
			Town Talk.....	Evg. ex. Sund.	Theat.	1,000 2.50
SAN LUIS OBISPO †	1,579		Southern California Advocate.....	Saturday	Ind	1879 425 3.00
SAN LUIS OBISPO Co.	4,772		Tribune.....	Saturday	Ind	1869 1,000 3.00
Dem. maj.	172					
SAN RAFAEL †	*6,229†		Marin County Journal.....	Thursday	Rep	1861 600 4.50
MARIN Co.	11,315†		Marin County Tocsin.....	Weekly	Ind	1880 825 3.00
Rep. maj.	32					
SANTA ANA.....	*1,445		Herald.....	Saturday	Ind	1878 400 3.00
LOS ANGELES Co.	15,309		Times.....	Thursday	Ind	1877 525 3.00
Dem. maj.	574					
SANTA BARBARA †	4,255		Independent.....	Saturday	Ind. Gbk.	1878 480 3.00
SANTA BARBARA Co.	7,784		Press.....	Evg. ex. Sund.	Ind	1872 400 3.00
Rep. maj.	430		Press.....	Saturday	Ind	1867 900 2.50
SANTA CLARA.....	2,416†		Journal.....	Saturday		1879 500 3.00
SANTA CLARA Co.	33,909†					
Rep. maj.	271					
SANTA CRUZ †	4,075†		Courier and Local Item.....	Friday	Dem	1875 1,000 1.00
SANTA CRUZ Co.	13,808†		Sentinel.....	Saturday	Ind. Rep.	1855 1,175 2.50
Rep. maj.	405					
SANTA ROSA †	3,470†		Republican.....	Thursday	Rep	1880 4.50
SONOMA Co.	25,305†		Sonoma Democrat.....	Saturday	Dem	1857 1,500 2.50
Dem. maj.	475					
SHASTA †	1,000†		Courier.....	Saturday		1852 600 3.00
SHASTA Co.	4,173					Dem. maj. 16
SONOMA.....	*1,513		Index.....	Saturday	Ind	1879 450 2.50
SONOMA Co.	25,305†					Dem. maj. 475
SONORA †	1,490†		Tuolumne Independent.....	Saturday	Ind	1872 525 3.00
TUOLUMNE Co.	7,806†		Union Democrat.....	Saturday	Dem	1854 Decline 3.00
Dem. maj.	108					
STOCKTON †	10,066		Banner.....	Saturday	Ind	1877 450 2.50
SAN JOAQUIN Co.	21,050		Evening Herald.....	Evg. ex. Sund.	Dem	1865 500 2.50
Rep. maj.	422		Herald (weekly edition of Evening Herald).....	Saturday	Dem	1867 750 2.50
			Independent.....	Morn. ex. Sund.	Rep	1861 1,250 5.00
			Independent.....	Saturday	Rep	1861 1,100 3.00
SUISUN †	564†		Solano Republican.....	Friday	Rep	1855 880 2.00
SOLANO Co.	18,774†					Rep. maj. 199
SUSANVILLE †	*639		Champion of Honor.....	Monthly	Temp	1880 3.00
LASSEN Co.	1,327		Lassen Advocate.....	Saturday	Ind	1865 600 2.50
Rep. maj.	29		Mountain Review.....	Wednesday	Ind	1879 500 2.00
TEHAMA.....	*881		Tocsin.....	Saturday	Ind	1875 550 2.50
TEHAMA Co.	3,587					Dem. maj. 29

† County-seat. * Township; population of place not reported separately. ‡ Census of 1880.

	Population.				Estab.	Ten Lines.	
						Circ.	1 mo.
TRUCKEE		Republican	Wed. and Sat.	Ind.	1871	504	\$2.50
NEVADA Co.	19,134	Rep. maj. 395					
UKIAH †	1,000	Democratic Dispatch	Thursday	Dem	1869	600	3.00
MENDOCINO Co.	12,779	Mendocino Democrat	Saturday	Dem	1864	550	3.00
Dem. maj. 354		Press	Friday	Rep	1877	480	3.00
VALLEJO	5,820	Chronicle (weekly edition of	Saturday	Rep	1868	900	3.13
SOLANO Co.	18,774	Evening Chronicle)					
Rep. maj. 199		Evening Chronicle	Evg. ex. Sund.	Rep	1868	750	5.00
		Evening News	Evg. ex. Sund.	Ind.	1880		3.13
		Solano Times	Morn. ex. Mond.	Dem	1875	550	5.00
		Solano Times	Saturday	Dem	1875	750	3.00
VISALIA †	913	Delta	Friday	Ind. Rep.	1859	850	4.50
TULARE Co.	4,533	Tulare Times	Saturday	Dem	1865	1,200	3.00
Dem. maj. 384							
WASHINGTON CORNERS.	*3,661	Alameda County Reporter	Saturday	Rep	1875	450	3.00
ALAMEDA Co.	63,213	Rep. maj. 1,592					
WATSONVILLE	*2,000	California Transcript (weekly	Wednesday	Ind.	1879	700	1.75
SANTA CRUZ Co.	13,808	edition of Transcript)					
Rep. maj. 405		Pajaronian	Thursday	Rep	1868	480	1.00
		Transcript	Tues. & Fri.	Ind.	1880		1.75
WEAVERVILLE †	816	Trinity Journal	Saturday	Rep	1856	450	2.50
TRINITY Co.	3,213	Dem. maj. 20					
WEST OAKLAND		Oakland Press		See OAKLAND.			
ALAMEDA Co.	63,213	Rep. maj. 1,592					
WHEATLAND		Bear River News	Saturday	Local	1880		1.50
YUBA Co.	10,851	Rep. maj. 175					
WILLOWS		Journal	Saturday	Dem	1877	700	2.50
COLUSA Co.	13,362	Dem. maj. 703					
WOODLAND †	3,357	Democrat	Morn. ex. Sat.	Dem	1877	252	5.00
YOLO Co.	11,519	Republican	Thursday	Rep	1880		4.00
Dem. maj. 127		Yolo Democrat (wkly. ed. Democrat)	Thursday	Dem	1877	550	4.00
		Yolo Mail	Thursday	Rep	1868	504	4.50
YREKA †	1,500	Journal	Wednesday	Rep	1856	550	3.00
SISKIYOU Co.	8,401	Tribune	Saturday	Dem	1852	495	3.00
Dem. maj. 143							
YUBA CITY †	*998	Sutter Banner	Saturday	Ind.	1867	600	3.00
SUTTER Co.	5,030	Dem. maj. 3					

OREGON.

Population 175,535†.....Rep. Maj. 547

STATE CAPITAL, SALEM.

There are 23 Counties in Oregon. Newspapers are published in 19.— Cities, Towns, and Villages in which Papers are published number 28, of which 18 designated by a dagger (†) are County Seats.— There are 64 Papers which insert advertisements published in the State, of which 6 are daily, 1 semi-weekly, 50 weekly, 1 bi-weekly, 1 semi-monthly, and 5 monthly.

	<i>Population.</i>			<i>Estab.</i>	<i>Ten Lines.</i>	
				<i>Circ.</i>	<i>1 mo.</i>	
ALBANY †.....	1,871†	Herald.....	Friday.....	Rep.....	1880	\$2.50
LINN Co.....	12,711†	Register.....	Friday.....	Rep.....	1868	500 2.50
Dem. plur. 80		State Rights Democrat.....	Friday.....	Dem.....	1865	1,520 2.50
		Valley Fountain.....	Semi-mo.....	Temp.....	1878	1.50
ASHLAND.....	844†	Tidings.....	Friday.....	Ind.....	1876	550 5.50
JACKSON Co.....	8,163†					
ASTORIA †.....	2,753†	Astorian.....	Morn. ex. Mond.	Ind.....	1876	600 3.00
CLATSOP Co.....	7,260†	Astorian.....	Friday.....	Ind.....	1874	1,750 1.50
Rep. maj. 47						
BAKER CITY †.....	312	Bedrock Democrat.....	Wednesday	Ind.....	1870	550 3.00
BAKER Co.....	2,804					
CANYON CITY †.....	410†	Grant County News.....	Saturday.....	Ind.....	1879	625 3.00
GRANT Co.....	4,433†					
CORVALLIS †.....		Benton County Blade.....	Friday.....	Dem.....	1879	6.50
BENTON Co.....	4,584	Gazette.....	Friday.....	Rep.....	1863	580 4.00
Rep. plur. 48						
DALLAS †.....	569†	Itemizer.....	Saturday.....	Dem.....	1874	672 3.00
POLK Co.....	6,469†					
EAST PORTLAND.....	1,200†	Vindicator.....	Saturday.....		1877	400 4.00
MULTNOMAH Co.....	24,000†					
EUGENE CITY †.....	1,225†	Guard.....	Saturday.....	Dem.....	1866	760 6.00
LANE Co.....	9,462†	Oregon State Journal.....	Saturday.....	Rep.....	1864	575 4.00
Rep. plur. 3						
HARRISBURG.....	1,272†	Review.....	Friday.....	Local.....	1880	3.00
LINN Co.....	12,711†					
HILLSBORO †.....		Washington County Independent.....	Thursday.....	Neut.....	1873	Decline 2.50
WASHINGTON Co.....	4,261					
INDEPENDENCE.....		River-Side.....	Friday.....	Ind.....	1879	3.00
POLK Co.....	6,469†					
JACKSONVILLE †.....	989†	Democratic Times.....	Friday.....	Dem.....	1871	950 4.00
JACKSON Co.....	8,163†	Oregon Sentinel.....	Wednesday	Rep.....	1855	880 4.00
Dem. maj. 250						
JUNCTION CITY.....	375†	Republican.....	Wednesday	Rep.....	1878	400 4.00
LANE Co.....	9,462†					
LAFAYETTE †.....	*655	Courier.....	Friday.....	Dem.....	1866	685 4.00
YAM HILL Co.....	5,012					
LAKE VIEW †.....		Examiner.....	Weekly.....	Dem.....	1880	4.00
LAKE Co.....		State Line Herald.....	Saturday.....	Rep.....	1878	600 3.00
McMINNVILLE.....	388	Yam Hill County Reporter.....	Thursday.....	Rep.....	1871	500 4.00
YAM HILL Co.....	5,012					
MARSHFIELD.....	625†	Coast Mail.....	Saturday.....	Rep.....	1879	500 3.00
COOS Co.....	4,844†	Coos Bay News.....	Wednesday	Dem.....	1872	800 4.00
MONMOUTH.....	*3,749	Pacific Christian Messenger.....	Saturday.....	Chn.....	1870	1,000 2.50
POLK Co.....	6,469†					
OREGON CITY †.....	*1710	Enterprise.....	Thursday.....	Rep.....	1866	790 4.00
CLACKAMAS Co.....	9,266†					

† County-seat. * Township: population of place not reported separately. ‡ Census of 1881.

	Population.			Estab.	Ten Lines. Circ. 1 mo.
PENDLETON †	*248	East Oregonian	Saturday	Dem	1875 1,025 \$4.00
UMATILLA Co	2,916	Independent	Friday	Ind	1878 720 4.00
	Dem. maj. 214				
PHILOMATH		Crucible	Thursday	Ind	1877 900 3.00
BENTON Co	4,584	Rep. plur. 48			
PORTLAND †	21,000†	Archangel	Monthly	Coll	1874 400 1.00
MULTNOMAH Co	21,000†	Bee	Evg. ex. Sund.	Rep	1875 2,064 3.00
	Rep. maj. 595	Catholic Sentinel	Thursday	Cath	1870 2,000 2.00
		Evening Telegram	Evg. ex. Sund.	Ind	1877 1,000 5.00
		Medical Journal	Monthly	Med	1879 1.00
		Morning Oregonian	Morn. ex. Sund.	Rep	1861 4,500 5.00
		New Northwest	Thursday	Wom. Suf.	1871 1,440 3.00
		North Pacific Rural Spirit	Friday	Agric	1879 2.60
		Oregon Churchman	Bi-weekly	Epis	1871 750 2.00
		Oregon Deutsche Zeitung	Saturday	Neut	1868 910 2.50
		Oregonian (weekly edition of Morning Oregonian)	Saturday	Rep	1850 6,000 4.00
		Oregon Literary Vidette	Monthly	Lit	1879 3,000 1.00
		Oregon Staats Zeitung	Thurs. and Sat.	Rep	1875 1,000 3.00
		Pacific Christian Advocate	Thursday	Meth	1855 1,300 2.50
		Reporter	Wednesday	Com	1871 672 2.00
		Resources of Oregon and Washington	Monthly	Adv	1873 1.00
		Standard	Morn. ex. Mond.	Dem	1875 785 3.00
		Standard	Friday	Dem	1875 1,350 2.00
		Sunday Mercury	Sunday	Dem	1863 1,720 1.50
		Sunday Welcome	Sunday	Lit	1874 1,248 2.50
		West Shore	Monthly	Lit	1875 9,600 1.00
		Willamette Farmer	Friday	Agric	1869 3,000 2.09
ROSEBURG †		Douglas Independent	Saturday	Ind	1876 1,200 3.00
DOUGLAS Co	6,066	Plaindealer	Saturday	Rep	1869 1,100 2.50
	Rep. maj. 112	Western Star	Friday	Dem	1877 864 3.00
SALEM †	*1,139	Oregon Statesman	Morn. ex. Mond.	Rep	1862 575 3.00
MARION Co	9,965	Oregon Statesman	Friday	Rep	1854 1,400 2.00
	Rep. maj. 624	Rising Star	Thursday	Gbk	1879 209 2.00
THE DALLES †	3,250†	Inland Empire	Saturday	Dem	1878 594 3.00
WASCO Co	10,145†	Mountaineer	Thursday	Ind	1860 624 3.00
	Dem. maj. 130				
UNION †	*400	Mountain Sentinel	Saturday	Ind	1868 1,000 5.00
UNION Co	2,552	Dem. maj. 127			
WESTON	*605	Leader	Saturday	Dem	1878 550 4.00
UMATILLA Co	2,916	Dem. maj. 214			

TERRITORIES

TERRITORIES:

ARIZONA.

DAKOTA.

IDAHO.

INDIAN TERRITORY.

MONTANA.

NEW MEXICO.

UTAH.

WASHINGTON.

WYOMING.

ARIZONA.

Population 41,580.....Dem. Plur. 145

TERRITORIAL CAPITAL, PRESCOTT.

There are 7 Counties in Arizona. Newspapers are published in 5.—Cities, Towns, and Villages in which Papers are published number 6, of which 4 designated by a dagger (†) are County Seats.—There are 19 Papers which insert advertisements published in the Territory, of which 6 are daily, and 13 weekly.

	<i>Population.</i>			<i>Estab.</i>	<i>Ten Lines.</i>	
					<i>Circ.</i>	<i>1 mo.</i>
GLOBE CITY	936†	Silver Belt	Saturday	1879		\$4.00
PINAL Co	3,040†					
PHCENIX †	2,453†	Herald	Evg. ex. Sund. Rep	1878	264	5.00
MARICOPA Co	5,689†	Herald	Friday	1878	1,104	4.00
		Territorial Expositor	Friday	1879	695	4.00
PRESCOTT †	2,078†	Arizona Democrat	Evg. ex. Sund. & Fri. Dem	1880		5.00
YAVAPAI Co	5,014†	Arizona Democrat	Friday	1880		4.00
		Arizona Miner	Evg. ex. Sund. Ind	1874	300	5.00
		Arizona Miner	Friday	1863	1,100	4.00
TOMBSTONE	*2,100†	Epitaph	Saturday	1880		3.00
PIMA Co	19,934†	Nugget	Morn. ex. Mond. Ind	1880		4.00
		Nugget	Thursday	1879		3.00
TUCSON †	*7,400†	Arizona Citizen	Morn. ex. Mond. Ind	1877		3.00
PIMA Co	19,934†	Arizona Citizen	Thursday	1877	500	4.00
		Arizona Star	Morn. ex. Mond. Ind. Dem	1879	483	5.00
		Arizona Star	Thursday	1877	970	4.00
		El Fronterizo (Spanish)	Sunday	1878	700	2.90
		La Sonora (English and Spanish)	Saturday	1879	620	4.50
		Pima County Record (Spanish)	Saturday	1877		3.00
YUMA †		Arizona Sentinel	Saturday	1863	700	2.50
YUMA Co	3,215†					

DAKOTA.

Population 14,181.....Rep. Maj. 3,786

TERRITORIAL CAPITAL, YANKTON.

There are 53 Counties in Dakota. Newspapers are published in 28.—Cities, Towns, and Villages in which Papers are published number 42, of which 23 designated by a dagger (†) are County Seats.—There are 67 Papers which insert advertisements published in the Territory, of which 8 are daily, 1 semi-weekly, and 58 weekly.

	<i>Population.</i>		<i>Estab.</i>	<i>Ten Lines.</i>	<i>1 mo.</i>
				<i>Circ.</i>	<i>Price.</i>
BIG STONE CITY †.....		Grant County Herald Saturday Rep	1880		
GRANT Co.....					
BISMARCK †.....	2,600†	Sun..... Wednesday... Ind.....	1880		2.50
BURLEIGH Co.....	3,800†	Tribune..... Friday..... Rep	1873	1,440	2.50
Dem. maj. 15					
BRIDGEWATER.....		Echo Saturday Rep	1880		2.50
McCook Co.....	1,587†				
BROOKINGS.....		Press Thursday Rep	1880		2.50
BROOKINGS Co.....		Sioux Valley Journal Friday..... Rep	1880		2.50
Rep. maj. 72					
CALEDONIA †.....		Argus Thursday Rep	1879	450	2.50
TRAIL Co.....		Northern Signal Friday..... Rep	1880		2.50
Rep. maj. 69					
CANTON †.....	1,152†	Advocate Thursday Rep	1876	450	2.50
LINCOLN Co.....	6,073†	Sioux Valley News..... Friday..... Rep	1872	608	2.50
Rep. maj. 589					
CENTRAL CITY.....	1,840†	Black Hills Herald..... Morn.ex.Sund	1876	500	3.00
LAWRENCE Co.....	13,740†				
CUSTER †.....		Chronicle..... Saturday Neut....	1880		2.50
CUSTER Co.....					
DEADWOOD †.....	3,783†	Black Hills Pioneer..... Morn.ex.Mond.Rep	1876	530	3.00
LAWRENCE Co.....	13,740†	Black Hills Pioneer..... Saturday Rep	1876	650	2.50
		Black Hills Times..... Morn.ex.Mond.Rep	1877	800	2.50
		Black Hills Times..... Saturday Rep	1877	600	2.50
		Evening News..... Evg. ex. Sund	1879		3.00
		Western Enterprise..... Morn.ex.Mond. Dem		550	3.00
DELL RAPIDS.....	519†	Exponent Friday..... Rep	1879	500	2.50
MINNEHAHA Co...	3,222†	Rep. maj. 719			
DE SMET.....		Kingsbury County News Thursday Rep	1880		2.50
KINGSBURY Co.....					
EDEN.....	275†	Sun..... Thursday Rep	1880		2.50
LINCOLN Co.....	6,073†	Rep. maj. 539			
ELK POINT †.....	*775	Tribune Tuesday Ind.....	1880		2.50
UNION Co.....	3,507	Union County Courier..... Wednesday... Rep	1871	450	2.50
Rep. maj. 306					
FARGO †.....	2,700†	Argus..... Morn.ex.Sund.Rep	1879	500	3.00
CASS Co.....	9,500†	Argus..... Wednesday... Rep	1879	1,000	2.50
Rep. maj. 222		Republican..... Wed.and Sat. Rep	1878	384	3.50
		Republican..... Thursday Rep	1878	1,670	2.50
		Times..... Thursday Rep	1874	1,488	2.50
FIRESTEEL †.....		Dakota Mail..... Weekly..... Rep	1879	450	2.50
DAVISON Co.....		; Rep. maj. 6			
FLANDREAU †.....		Moody County Enterprise..... Thursday 1878	450	2.50	
MOODY Co.....		; Rep. maj. 119			
FOUNTAIN.....		Brookings County Press..... Thursday Rep	1879	500	\$2.50
BROOKINGS Co....		; Rep. maj. 72			

† County-seat. * Township: population of place not reported separately. † Census of 1880.

	Population.			Estab.	10 Lines.	
					Circ.	1 mo.
GARY †	631†	Inter-State	Wednesday	Rep	1878	408 2.50
DEUEL Co.	2,907†					
GRAND FORKS †		Herald	Thursday	Rep	1879	2.50
GRAND FORKS Co.		Plaindealer	Wednesday	Ind	1875	400 2.50
		Rep. maj. 116				
JAMESTOWN †	400†	Alert	Thursday	Ind	1878	450 2.50
STUTSMAN Co.	1,007†	Dem. maj. 2				
LEAD CITY	1,674†	Enterprise	Evg. ex. Sund.	Ind	1877	225 2.50
LAWRENCE Co.	13,740†					
MADISON †		Sentinel	Friday	Rep	1879	288 2.50
LAKE Co.		; Rep. maj. 17				
MANDAN	300†	Criterion	Saturday	Rep	1880	1.84
BURLEIGH Co.	3,800†	Dem. maj. 15				
MARION		Gazette	Thursday	Rep	1880	2.00
TURNER Co.	5,541†	Rep. maj. 194				
MENNO	150†	Chronicle	Saturday	Rep	1877	350 2.50
HUTCHINSON Co.	3,000†	Rep. maj. 93				
PARKER	203†	New Era	Saturday	Ind. Dem.	1877	600 2.50
TURNER Co.	5,541†	Rep. maj. 194				
PEMBINA †		Pioneer	Thursday	Rep	1879	350 2.50
PEMBINA Co.	1,213	Rep. maj. 167				
RAPID CITY †	335†	Black Hills Journal	Saturday	Ind	1878	600 2.00
PENNINGTON Co.	2,236†					
ROCHFORD	297†	Black Hills Central	Sunday	Ind	1879	2.00
PENNINGTON Co.	2,236†	Miner	Thursday	Ind	1880	2.00
ROCKERVILLE	321†	Black Hills Miner	Sunday	Ind	1879	500 2.50
PENNINGTON Co.	2,236†					
ROSCOE		Express	Thursday	Rep	1878	500 2.50
MOODY Co.		; Rep. maj. 119				
SALEM		Pioneer-Register	Friday	Rep	1879	510 2.50
McCOOK Co.	1,587†					
SCOTLAND		Dakota Citizen	Thursday	Ind	1877	1,036 2.50
BON HOMME Co.		; Rep. maj. 223				
SIoux FALLS †	2,227†	Folkesbladet (Scandinavian)	Thursday	Ind. Rep.	1877	2.00
MINNEHAHA Co.	8,222†	Dakota (Scandinavian)	Friday	Rep	1880	2.00
		Independent	Thursday	Ind	1878	500 1.75
		Pantagraph	Wednesday	Rep	1877	900 2.00
		Times	Friday	Ind	1878	450 2.50
SPRINGFIELD		Times	Thursday	Rep	1871	400 3.00
BON HOMME Co.		; Rep. maj. 223				
VALLEY CITY †	527†	Northern Pacific Times	Thursday	Ind	1879	650 2.50
BARNES Co.	1,615†	Rep. maj. 50				
VERMILLION †	714†	Dakota Republican	Thursday	Rep	1860	450 3.75
CLAY Co.	5,001†	Standard	Saturday	Rep	1876	432 2.50
		Rep. maj. 656				
VOLGA		Dakota Gazette	Friday	Rep	1880	2.50
BROOKINGS Co.		; Rep. maj. 72				
Wahpeton †	320†	Richland County Gazette	Thursday		1879	450 2.50
RICHLAND Co.	3,850†	Rep. maj. 122				
WATERTOWN †		Dakota News	Monday	Rep	1879	425 2.50
CODDINGTON Co.		Independent	Friday	Ind	1879	300 2.50
YANKTON †	737	Dakota Freie Presse	Friday	Rep	1874	1,200 2.00
YANKTON Co.	2,097	Dakota Herald	Saturday	Dem	1872	1,200 2.00
		Press and Dakotian	Evg. ex. Sund.	Rep	1861	500 2.50
		Press and Dakotian	Thursday	Rep	1861	1,000 2.00
YANKTON AGENCY		Anpao	Weekly	Meth	1878	3.75
CHARLES MIX Co.		; Dem. maj. 11				

IDAHO.

Population 14,999.....

TERRITORIAL CAPITAL, BOISE CITY.

There are 13 Counties in Idaho. Newspapers are published in 6.—Cities, Towns, and Villages in which Papers are published number 7, of which 4 designated by a dagger (†) are County Seats.—There are 11 Papers which insert advertisements published in the Territory, of which 1 is tri-weekly, 2 semi-weekly, and 8 weekly.

	<i>Population.</i>		<i>Estab.</i>	<i>Ten Lines.</i>
				<i>Circ. 1 mo.</i>
BLACKFOOT		Register.....Saturday.....Ind.....	1880	\$2.50
ONEIDA Co.....				
BOISE CITY †.....	1,898†	Idahoan.....Wed.and Sund.Dem.....	1880	5.00
ADA Co.....	4,675†	Republican.....Saturday.....Rep.....	1879	800 1.50
		Statesman.....Tu.Th.& Sat...Rep.....	1864	500 2.50
		Statesman.....Saturday.....Rep.....	1864	1,000 1.50
IDAHO CITY †.....	*889	Idaho World.....Tues.and Fri..Dem.....	1875	450 5.00
BOISE Co.....	3,834	Idaho World.....Friday.....Dem.....	1863	625 4.00
LEWISTON †.....		Teller.....Friday.....Ind.....	1876	600 2.50
NEZ PERCES Co... 1,607				
OXFORD		Idaho Enterprise.....Thursday.....Ind.....	1879	650 2.50
ONEIDA Co.....				
SILVER CITY †.....	599	Idaho Avalanche.....Saturday.....Ind.....	1863	936 5.00
OWYHEE Co.....	1,713			
YANKEE FORKS... 570†		Herald.....Saturday.....Ind.....	1879	400 2.50
LEMEI Co.....	2,258†			

† County-seat. * Township: population of place not reported separately. † Census of 1880.

MONTANA.

Population 20,595 Dem. Maj. 847

TERRITORIAL CAPITAL, VIRGINIA CITY.

There are 10 Counties in Montana. Newspapers are published in 9.— Cities, Towns, and Villages in which Papers are published number 11, of which 7 designated by a dagger (†) are County Seats.— There are 16 Papers which insert advertisements published in the Territory, of which 3 are daily and 13 weekly.

	<i>Population.</i>		<i>Estab.</i>	<i>Ten Lines.</i>
			<i>Circ.</i>	<i>1 mo.</i>
BOZEMAN †.....	867†...Avant Courier.....	ThursdayInd.....	1871	1,008 \$6.00
GALLATIN Co.....	1,578; Dem. maj. 201			
BUTTE CITY.....	3,364†...Frontier Index.....	Sunday.....Dem.....	1879	1,300 6.30
DEER LODGE Co... 4,367	Miner	Tuesday.....	1876	980 3.50
	Dem. maj. 115			
DEER LODGE CITY †. 896†...	New North-west	Friday.....Rep.....	1869	1,600 4.00
DEER LODGE Co... 4,367; Dem. maj. 115				
FORT BENTON †... 1,526†...	Benton Record.....	Friday.....Ind.....	1875	5.00
CHOTEAU Co.....	; Dem. maj. 207			
GLENDALE.....	1,225†...Atlantis	Wednesday...Local....	1879	4.00
BEAVER HEAD Co. 2,906†; Rep. maj. 128				
HELENA †.....	4,000†...Herald	Evg. ex. Sund..Rep.....		500 9.00
LEWIS AND CLARKE Co. 5,040	Herald	ThursdayRep.....		2,000 4.00
Dem. maj. 149	Independent	Morn.ex.Mond.Dem.....	1871	500 5.00
	Independent	ThursdayDem.....	1886	2,000 4.00
	Morning Capital	Morn.ex.Mond.Rep.....	1880	5.00
MILES CITY †.....	700†...Yellowstone Journal.....	Saturday.....Ind.....	1879	600 6.66
CUSTER Co.....	6,028†			
MISSOULA †.....	441†...Missoulian	Friday.....Ind.....	1873	600 4.00
MISSOULA Co.....	2,554; Dem. maj. 168			
SHERIDAN.....Messenger.....	Saturday.....Ind.....	1880	4.00
MADISON Co.....	2,684; Dem. maj. 4			
VIRGINIA CITY †..	624†...Madisonian.....	Saturday.....Dem.....	1873	1,500 4.00
MADISON Co.....	2,684; Dem. maj. 4			
WHITE SULPHUR SPRINGS. Rocky Mountain Husbandman.		ThursdayAgric....	1875	1,288 8.00
MEAGHER Co.....	2,744†; Dem. maj. 57			

† County-seat. * Township: population of place not reported separately. ‡ Census of 1880.

NEW MEXICO.

Population 91,874.....Rep. Maj. 2,173

TERRITORIAL CAPITAL, SANTE FE.

There are 12 Counties in New Mexico. Newspapers are published in 6.— Cities, Towns, and Villages in which Papers are published number 9, of which 6 designated by a dagger (†) are County Seats.— There are 18 Papers which insert advertisements published in the Territory, of which 4 are daily and 14 weekly.

	<i>Population.</i>			<i>Estab.</i>	<i>Ten Lines.</i>
				<i>Circ.</i>	<i>1 mo.</i>
ALBUQUERQUE.....	1,307	Golden Gate.....	Evg. ex. Sund. Local.....	1880	\$4.00
BERNALILLO Co....	7,591	Mirror (English and Spanish) ..	Saturday.....	1878	500 8.50
Rep. maj. 622		Review (English and Spanish) ..	Saturday.....	1870	Decline 8.50
BERNALILLO †.....	745	Native (English and Spanish) ..	Saturday.....	1879	450 5.00
BERNALILLO Co....	7,591; Rep. maj. 622				
CIMARRON †.....		News and Press.....	Thursday.....	1870	550 5.00
COLFAX Co.....	3,141†	Dem. maj. 283			
LAS CRUCES.....		Thirty-four.....	Wednesday.....	1878	430 3.50
DONA ANA Co....	5,864; Rep. maj. 268				
LAS VEGAS †.....		La Gaceta (Spanish).....	Saturday.....	1873	550 3.50
SAN MIGUEL Co....	16,058	Optic.....	Evg. ex. Sund. Neut.....	1879	480 3.50
Rep. maj. 268		Revista Catolica (Spanish).....	Thursday.....	1875	3.50
MESILLA †.....	1,578	News (English and Spanish) ..	Saturday.....	1873	610 3.00
DONA ANA Co....	5,864; Rep. maj. 448				
SAN LORENZO.....		Red River Chronicle (English) ..	Saturday.....	1880	3.25
SAN MIGUEL Co....	16,058†	Red River Chronicle (Spanish) ..	Wednesday.....	1880	3.25
Rep. maj. 268					
SANTA FE †.....	4,765	New Mexican (Eng. and Span.)	Weekly.....	1862	1,000 3.25
SANTA FE Co.....	9,699	New Mexico Advertiser.....	Daily.....		4.00
Rep. maj. 126		New Mexico Advertiser.....	Weekly.....		1.75
		Rocky Mountain Sentinel.....	Thursday.....	1879	2.00
SILVER CITY †.....	1,812†	Grant County Herald (<i>weekly</i>)	Saturday.....	1875	750 2.50
GRANT Co.....	5,065†	edition of Southwest.....			
Dem. maj. 202		Southwest.....	Evg. ex. Sund. Ind.....	1880	3.50

UTAH.

Population 143,690†.....Mormon Maj. 17,689 (Congressional.)

TERRITORIAL CAPITAL, SALT LAKE CITY.

There are 20 Counties in Utah. Newspapers are published in 5.—Cities, Towns, and Villages in which Papers are published number 5, of which 3 designated by a dagger (†) are County Seats.—There are 17 Papers which insert advertisements published in the Territory, of which 5 are daily, 5 semi-weekly, 3 weekly, 2 semi-monthly, and 2 monthly.

	<i>Population.</i>		<i>Estab.</i>	<i>Ten Lines.</i>
				<i>Circ. 1 mo.</i>
OGDEN CITY †.....	3,127.....	Evening Despatch	Evg. ex. Sund. 1879	\$7.50
WEBER Co.....	12,380†	Junction	Morn. ex. Mond. 1872	500 6.00
Morm. maj. 1,156		Junction	Wed. and Sat. 1870	1,100 6.00
PARK CITY	1,630†	Park Mining Record.....	Saturday Mining .. 1880	3.00
SUMMIT Co	4,940†; Morm. maj. 194			
PROVO CITY †.....	3,550†	Territorial Enquirer	Wed. and Sat. Ind. 1874	1,500 3.50
UTAH Co.....	18,000†; Morm. maj. 3,281			
SALT LAKE CITY †.....	12,854.....	Anti-Polygamy Standard.....	Monthly Anti-Mor. 1880	1.00
SALT LAKE Co.....	31,700†	Deseret News	Evg. ex. Sund. Mormon. 1867	1,200 10.00
Morm. maj. 2,712		Deseret News	Tues. and Sat. Mormon. 1865	3,000 7.00
		Deseret News	Wednesday... Mormon. 1850	4,000 10.00
		Juvenile Instructor	Semi-mo. Mormon. 1866	3,500 2.00
		Rocky Mountain Christian } Advocate.....	Semi-mo. Meth 1875	2,500 2.50
		Salt Lake Herald	Morn. ex. Mond. Ind. 1870	2,700 10.00
		Salt Lake Herald	Wed. and Sat. Ind. 1870	2,500 10.00
		Salt Lake Tribune	Morn. ex. Mond. Anti-Mor. 1870	3,200 10.50
		Salt Lake Tribune	Saturday Anti-Mor. 1870	3,500 10.50
		Utah Farmer	Monthly Agric. 1880	1.50
SILVER REEF		Miner	Wed. and Sat. Anti-Mor. 1878	4.00
WASHINGTON Co..	4,240†; Morm. maj. 821			

† County-seat. * Township: population of place not reported separately. ‡ Census of 1880.

WASHINGTON.

Population 74,753†.....Rep. Maj. 233 (Congressional.)

TERRITORIAL CAPITAL, OLYMPIA.

There are 25 Counties in Washington. Newspapers are published in 12.—Cities, Towns, and Villages in which Papers are published number 14, of which 9 designated by a dagger (†) are County Seats.—There are 27 Papers which insert advertisements published in the Territory, of which 3 are daily, 23 weekly, and 1 monthly.

	<i>Population.</i>		<i>Estab.</i>	<i>Ten Lines.</i>
			<i>Circ.</i>	<i>1 mo.</i>
COLFAX †.....	445†	Palouse Gazette.....Friday.....Rep.....	1878	1,000 \$4.00
WHITMAN Co.....	6,957†			
DAYTON †.....	1,000†	Columbia Chronicle.....Saturday.....Rep.....	1878	500 4.50
COLUMBIA Co.....	7,074†	News.....Saturday.....Dem.....	1876	500 4.00
GOLDENDALE.....		Klickitat Sentinel.....Saturday.....Rep.....	1879	500 4.00
KLICKITAT Co.....		Klickitat Sun.....Saturday.....	1878	500 5.00
LA CONNER.....		Puget Sound Mail.....Saturday.....Rep.....	1873	475 4.00
WHATCOM Co.....				
NEW TACOMA.....		Ledger.....Friday.....Ind.....	1880	2.00
PIERCE Co.....	1,409	North Pacific Coast.....Semi-mo.....Rep.....	1879	2.50
OLYMPIA †.....	*1,203	Puget Sound Courier.....Friday.....Rep.....	1872	580 2.50
THURSTON Co.....	2,246	Transcript.....Saturday.....Rep.....	1867	608 2.50
		Washington Standard.....Saturday.....Dem.....	1860	500 4.00
PORT TOWNSEND †.....	*533	Democrat-Press.....Friday.....Dem.....	1877	420 3.00
JEFFERSON Co.....	1,268	Puget Sound Argus.....Thursday.....Rep.....	1871	520 3.00
SEATTLE †.....	3,661†	Dispatch.....Weekly.....Dem.....	1879	2.50
		Every Morn.....Ind.....	1867	400 6.00
KING Co.....	6,720†	Intelligencer.....		2.50
		Intelligencer.....Saturday.....Ind.....	1867	1,444 2.50
		Post.....Morn. ex. Mond.....	1878	400 6.00
		Post.....Thursday.....	1878	600 6.00
SPOKANE FALLS.....	350†	Times.....Weekly.....Ind.....	1879	2.50
STEVENS Co.....	5,660†			
STEILACOOM †.....	314	Puget Sound Express.....Saturday.....Ind.....	1879	2.50
PEIRCE Co.....	1,409			
VANCOUVER †.....	1,792†	Independent.....Thursday.....Ind.....	1861	625 4.00
CLARKE Co.....	5,547†			
WAITSBURG.....	488†	Times.....Friday.....Ind.....	1877	738 3.75
WALLA WALLA Co.....	5,300			
WALLA WALLA †.....	3,886†	Statesman.....Evg. ex. Sund.....Dem.....	1880	4.00
WALLA WALLA Co.....	5,300	Statesman.....Saturday.....Dem.....	1861	1,200 4.00
		Union.....Saturday.....Rep.....	1869	750 3.50
		Watchman.....Friday.....Neut.....	1871	1,050 4.00
YAKIMA CITY †.....	350†	Record.....Weekly.....Ind.....	1879	2.50
YAKIMA Co.....	2,821†			

WYOMING.

Population 9,188.....Rep. Maj. 1,104 (Congressional.)

TERRITORIAL CAPITAL, CHEYENNE CITY.

There are 6 Counties in Wyoming. Newspapers are published in 5, at the County Seats, designated by a dagger (†). There are 10 Papers published in the Territory, of which 3 are daily, and 7 weekly.

	<i>Population.</i>		<i>Estab.</i>	<i>Ten Lines.</i>		
			<i>Circ.</i>	<i>1 mo.</i>		
CHEYENNE †	3,456†	Leader	Morn. ex. Mond. Rep	1867	912	\$8.00
LARAMIE Co	6,532†	Leader	Thursday	1867	1,200	8.00
		Sun	Morn. ex. Mond	1871	650	6.00
		Sun	Saturday	1877	650	6.00
EVANSTON †	*77	Uintah Chieftain	Saturday	1879	504	4.00
UINTAH Co						
GREEN RIVER CITY † *106		Rocky Mountain Courier	Thursday	1878	384	3.75
SWEETWATER Co.	1,916					
LARAMIE CITY † ...	*828	Laramie Sentinel	Saturday	1869	400	6.00
ALBANY Co	2,021	Times	Evg. ex Sund	1879		8.00
RAWLINS †	1,502†	Carbon County Journal	Saturday	1879	400	3.75
CARBON Co	3,900†	Times	Weekly	1879		3.50

† County-seat. * Township: population of place not reported separately. ‡ Census of 1880.

DOMINION OF CANADA

PROVINCES:

BRITISH COLUMBIA.

NORTHWEST TERRITORIES.

MANITOBA.

ONTARIO.

QUEBEC.

NEW BRUNSWICK.

NOVA SCOTIA.

PRINCE EDWARD ISLAND.

NEWFOUNDLAND.

BRITISH COLUMBIA.

PROVINCIAL CAPITAL, VICTORIA.

There are 6 Papers which insert advertisements published in British Columbia, of which
2 are daily, 2 semi-weekly, and 2 weekly.

	<i>Population.</i>		<i>Estab.</i>	<i>Ten Lines.</i>	
				<i>Circ.</i>	<i>1 mo.</i>
NANAIMO	Free Press	1874	575	\$1.25
VANCOUVERS ISLAND.					
NEW WESTMINSTER†	Mainland Guardian	1863	450	1.25
NEW WESTMINSTER CO.					
VICTORIA †	British Colonist	1859	650	2.00
		British Colonist	1859	800	1.00
		Standard	1870	450	2.00
		Standard	1870	650	1.00

NORTHWEST TERRITORIES.

TERRITORIAL CAPITAL, BATTLEFORD.

Two Newspapers which insert advertisements are published in the Northwest Territories,
of which 1 is bi-weekly, and 1 weekly.

	<i>Population.</i>		<i>Estab.</i>	<i>Ten Lines.</i>	
	<i>(Capital)</i>			<i>Circ. 1 mo.</i>	
BATTLEFORD†	Saskatchewan Herald.....	Bi-weekly.....	1878	\$2.50
RAPID CITY.....	Enterprise	Weekly.....	Conserv. 1880	2.50

† County-seat.

MANITOBA.

PROVINCIAL CAPITAL, WINNIPEG.

Newspapers are published in 4 Counties of this Province.—Cities, Towns, and Villages in which Papers are published number 5.—There are 11 Papers which insert advertisements, of which 2 are daily, 8 weekly and 1 monthly.

	<i>Population.</i>		<i>Estab.</i>	<i>Ten Lines. Circ. 1 mo.</i>
EMERSON	Inter-National	Thursday	1878	\$2.50
PROVENCHER Co..	News	Weekly	1880	2.50
GLADSTONE	News and Western Canada }	Weekly		2.50
MARQUETTE Co..	Farmer	Weekly		2.50
PORTAGELA PRAIRIE	Marquette Review	Weekly		2.50
MARQUETTE Co...				
SELKIRK †	Canada North-West	Monthly	1880	1.00
LISGAR Co	Inter-Ocean	Friday	1878	400 2.50
WINNIPEG †	Le Metis	Thursday	1871	850 2.50
SELKIRK Co	Manitoba Free Press	Evg. ex. Sund. Ref.	1874	600 5.00
	Manitoba Free Press	Saturday	1872	2,500 2.50
	Times	Daily	1879	4.00
	Times	Weekly	1879	2.50

ONTARIO.

PROVINCIAL CAPITAL, TORONTO.

Newspapers are published in 45 Counties of this Province.—Cities, Towns, and Villages in which Papers are published number 160, of which 35 designated by a dagger (†) are County Seats.—There are 349 Papers which insert advertisements published in the Province, of which 28 are daily, 1 tri-weekly, 5 semi-weekly, 280 weekly, 1 bi-weekly, 1 semi-monthly, 31 monthly, 1 bi-monthly, and 1 quarterly.

	<i>Population.</i>		<i>Estab.</i>	<i>Ten Lines.</i>	<i>Circ.</i>	<i>1 mo.</i>
ACTON		Free Press.....Thursday	Ind.....1875	673	\$1.75	
HALTON Co.	22,606					
AILSA CRAIG		North Middlesex Watchman...Thursday	Ind.....1879		1.75	
MIDDLESEX Co.	82,595					
ALLISTON		Herald.....Thursday	Ind.....1870	780	1.90	
SIMCOE Co.	57,389					
ALMONTE	656	Gazette.....Friday	Liberal..1867	1,800	1.00	
LANARK Co.	13,880					
ALVINSTON		Sun.....Weekly			1.75	
LAMBTON Co.	31,994					
AMHERSTBURG	756	Echo.....Friday	Ref.....1874	1,800	1.25	
ESSEX Co.	32,697					
ARKONA		East Lambton Advocate.....Friday	Ind.....1874	1,300	2.00	
LAMBTON Co.	31,994					
ARNPRIOR	1,714	Canadian Times.....See Times, AYLMEY, P. Q.				
RENFREW Co.	27,977	Chronicle.....Friday	1880		1.75	
ARTHUR	4,376	Enterprise.....Thursday	Conserv. 1865	800	.75	
WELLINGTON Co.	63,290					
AURORA	1,132	Aurora Borealls.....Friday	Neut....1877	800	1.75	
YORK Co.	115,974	Banner.....Friday	1861	625	1.75	
AYLMER		Elgin Gazette.....Wed. and Sat.	1880		1.50	
ELGIN Co.	20,870	Express.....Friday	Non-pol. 1873	1,600	1.50	
BARRIE †	3,398	Examiner.....Thursday	Lib.....1863	1,275	1.75	
SIMCOE Co.	57,389	Gazette.....Wednesday	Ref.....1868	1,020	1.75	
		Northern Advance.....Thursday	Lib.Cons. 1854	1,123	1.40	
BETTON		Chronicle.....Friday	Conserv. 1880		1.75	
CARDWELL Co.						
BELLEVILLE †	7,305	Intelligencer.....Evg. ex. Sund.	Conserv. 1867	750	5.80	
HASTINGS Co.	48,864	Intelligencer.....Saturday	Conserv. 1832	2,000	1.40	
		Ontario.....Evg. ex. Sund.	Ref.....1870	674	5.80	
		Ontario Chronicle (weekly } edition of Ontario).....} Friday	Ref.....1834	3,800	1.40	
BERLIN †	2,743	Journal (German).....Thursday	Ref.....1859	1,700	1.40	
WATERLOO Co.	40,251	News.....Evg. ex. Sund.	Lib.Cons. 1878	400	6.00	
		News.....Thursday	Lib.Cons. 1878	800	1.75	
		Telegraph.....Friday	Liberal.. 1852		1.50	
BETHANY		Manvers Standard.....See Messenger, MILLBROOK.				
DURHAM Co.	37,880					
BLENHEIM	6,898	Rondeau News.....Friday	1873	700	1.75	
KENT Co.	26,836					
BLYTHE		Record.....Thursday	Neut....1878	450	1.75	
HURON Co.	66,165					
BOBCAYGEON		Independent.....Friday	Ind.....1869	1,000	1.75	
HALIBURTON Co.						
BOTHWELL		Times.....Thursday	Neut....1875	1,150	1.75	
KENT Co.	26,836					
BOWMANVILLE	3,084	Canadian Statesman.....Friday	Liberal.. 1854	1,800	1.35	
DURHAM Co.	37,880	Observer.....Wednesday	Bible Chn. 1850	2,050	1.30	
		Sunday School Ensign.....Monthly	Unsect.. 1874		No Advs.	
		West Durham News.....Friday	Tory.... 1874	720	1.75	

† County-seat.

	Population.		Estab.	Ten Lines.
			Circ.	1 mo.
BRACEBRIDGE.....		Free Grant Gazette.....	Friday.....	1872 450 \$1.75
VICTORIA Co.....	30,200	Muskoka Herald.....	Thursday	Local.... 1878 800 1.50
BRADFORD.....	1,130	South Simcoe News.....	Thursday	Ref..... 1866 700 1.75
SIMCOE Co.....	57,339	Witness.....	Thursday	Conserv. 1879 450 1.75
BRAMPTON †.....	2,090	Conservator.....	Friday.....	Local.... 1874 1,056 1.75
PEEL Co.....	16,369	Peel Banner.....	Thursday	Ref..... 1868 1,100 1.75
		Times.....	Friday.....	Ref..... 1854 1,100 1.70
BRANTFORD †.....	8,107	Courier.....	Evg. ex. Sund. Conserv.	1871 750 5.80
BRANT Co.....	32,259	Courier.....	Friday.....	Conserv. 1834 2,500 1.40
		Expositor.....	Evg. ex. Sund. Liberal..	1872 600 5.80
		Expositor.....	Friday.....	Liberal.. 1851 2,500 1.40
		Telegram.....	Evg. ex. Sund. Conserv.	1879 700 5.80
		Telegram.....	Thursday	Conserv. 1872 1,500 1.40
		Telegram.....	Saturday	Conserv. 1879 600 1.40
BRIGDEN.....		Enterprise.....	Weekly.....	1879 1.75
LAMBTON Co.....	31,994			
BRIGHTON.....	1,357	Ensign.....	Friday.....	Non-pol. 1870 528 1.75
NORTHUMBERL'D Co.	39,086			
BROCKVILLE †.....	5,102	Evening Recorder.....	Evg. ex. Sund. Ref.....	1873 800 2.50
LEEDS Co.....	24,827	Monitor.....	Friday.....	1854 1.85
		Recorder (weekly edition of Evening Recorder).....	Thursday	Ref..... 1825 1,900 1.85
BRUSSELS.....		Post.....	Friday.....	Ref..... 1873 1.75
HURON Co.....	66,165			
CALEDONIA.....	1,246	Grand River Sachem.....	Wednesday..	Conserv. 1856 1,050 1.75
HALDIMAND Co.....	20,091			
CAMPBELLFORD.....		Herald.....	Thursday	Ind..... 1873 512 1.75
NORTHUMBERL'D Co.	39,086			
CANNINGTON.....		North Ontario Gleaner.....	Thursday	Ind..... 1871 550 1.75
ONTARIO Co.....	45,890			
CARLETON PLACE.....	1,205	Central Canadian.....	Thursday	Lib. Cons. 1876 1,000 1.90
LANARK Co.....	13,830	Herald.....	Wednesday..	Ref..... 1850 3,500 1.90
CAYUGA †.....	803	Haldimand Advocate.....	Friday.....	Ref..... 1868 624 1.75
HALDIMAND Co.....	20,091			
CHATHAM †.....	5,873	Banner.....	Wednesday..	Liberal.. 1865 1,100 1.40
KENT Co.....	26,836	Missionary Messenger.....	Monthly.....	Meth.... 1864 750 1.00
		Official Postal Guide.....	Quarterly.....	Postal.. 1874 15,000 1.50
		Planet.....	Mon. Wed. & Fri. Conserv.	1850 600 2.75
		Planet.....	Thursday	Conserv. 1840 1,300 1.40
		Tribune.....	Friday.....	Ind. Lib. 1871 1.75
CHESLEY.....		Enterprise.....	Friday.....	Conserv. 1877 450 1.75
BRUCE Co.....	43,515			
CLIFFORD.....		Arrow.....	Friday.....	1873 360 1.75
WELLINGTON Co.....	63,290			
CLIFTON.....		Niagara Falls Review.....	Friday.....	Local.... 1879 500 1.50
WELLAND Co.....	20,572			
CLINTON.....	2,016	New Era.....	Thursday	1865 755 1.75
HURON Co.....	66,165			
COBOURG †.....	4,442	Sentinel-Star.....	Thursday	Conserv. 1829 1,200 1.75
NORTHUMBERL'D Co.	39,086	World.....	Friday.....	1864 600 1.50
COLBORNE.....	823	Express.....	Thursday	Ind..... 1866 432 1.50
NORTHUMBERL'D Co.	39,086			
COLLINGWOOD.....	2,829	Bulletin.....	Wednesday..	Ref..... 1870 Decline 1.40
SIMCOE Co.....	57,339	Enterprise.....	Friday.....	Conserv. 1856 760 2.00
		Messenger.....	Friday.....	Conserv. 1877 930 2.00
		Advocate.....	Thursday	Conserv. 1874 450 1.75
COOKSTOWN.....				
SIMCOE Co.....	57,339			
CORNWALL †.....		Freeholder.....	Friday.....	1846 600 1.40
STORMONT Co.....	11,873	Reporter.....	Saturday	Conserv. 1876 1,100 1.40
DRAYTON.....		New Era.....	Thursday	Ind..... 1875 500 1.40
WELLINGTON Co.....	63,290			
DRESDEN.....		Times.....	Thursday	Neut.... 1872 550 1.40
KENT Co.....	26,836			
DUNDAS.....	3,135	Standard.....	Wednesday..	Conserv. 1874 800 1.40
WENTWORTH Co.....	57,599	True Banner.....	Thursday	Ref..... 1887 1,350 1.40
DUNNVILLE.....	1,452	Gazette.....	Thursday	Conserv. 1852 450 1.40
MONCK Co.....	15,130	Monck Reform Press.....	Wednesday..	Ref..... 1873 600 1.40

	Population.		Estab.	Ten Lines. Circ. 1 mo.
DURHAM		Chronicle	Thursday Conserv. 1867	600 \$2.00
GREY Co	59,395	Grey Review	Thursday 1878	636 2.00
EGANVILLE		Enterprise	Wednesday Conserv. 1878	845 1.40
RENFREW Co	27,977			
ELMIRA		Anzeiger	Thursday Liberal. 1870	560 1.40
WATERLOO Co	40,251			
ELORA	1,498	Lightning Express	Thursday Ind. Ref. 1868	700 1.40
WELLINGTON Co	63,290			
EMBRO		Express	Wednesday Ref. 1878	700 1.40
OXFORD Co	48,237			
EXETER		Reflector	Thursday Liberal. 1878	1,100 1.40
HURON Co	66,165	Times	Thursday Lib. Cons. 1873	1,175 1.40
FENELON FALLS		Gazette	Weekly Ref. 1880	1.40
VICTORIA Co	30,200			
FERGUS	1,666	News-Record	Thursday Ind. Ref. 1866	1.40
WELLINGTON Co	63,290			
FOREST		Adviser	Friday Ind. 1877	600 1.40
LAMTON Co	31,994	Free Press	Friday Non-pol. 1879	500 1.40
GALT	3,527	Dumfries Reformer	Wednesday 1848	800 1.40
WATERLOO Co	40,251	Reporter	Friday 1847	1,300 1.40
GANOQUE	2,020	Reporter	Saturday Non-pol. 1872	600 1.40
LEEDS Co	24,827			
GEORGETOWN	1,282	Herald	Thursday Ind. 1865	861 1.75
HALTON Co	22,606			
GLENCOE		Transcript	Thursday Neut. 1871	450 1.40
MIDDLESEX Co	82,595			
GODERICH †	3,954	Huron Signal	Wednesday Liberal. 1848	1,100 1.40
HURON Co	66,165	Star	Friday 1865	1,500 1.40
GORIE		Howick Enterprise	Saturday Conserv. 1877	450 1.40
HURON Co	66,165			
GUELPH †	6,878	Herald	Evg. ex. Sund. Tory 1871	1,200 2.50
WELLINGTON Co	63,290	Herald	Thursday Tory 1846	3,640 2.00
		Mercury and Advertiser	Evg. ex. Sund. Ref. 1866	850 2.50
		Mercury and Advertiser	Thursday Ref. 1853	4,000 2.00
HAMILTON †	26,716	Canada Christian Advocate	Wednesday Meth. 1845	4,500 1.40
WENTWORTH Co	57,599	Herald	Thursday Temp. 1874	650 1.00
		Leader	Saturday Temp. 1879	2,700 1.40
		Spectator	Morn. & Evg. ex. Sund. Conserv. 1846	5,700 6.50
		Spectator	Thursday Conserv. 1846	6,400 2.80
		Times	Evg. ex. Sund. Ref. 1858	5,500 5.60
		Times	Thursday Ref. 1858	3,600 2.50
HARRISTON		Tribune	Thursday Ref. 1872	940 1.40
WELLINGTON Co	63,290			
INGERSOLL	4,022	Chronicle	Thursday Local. 1853	1,650 1.25
OXFORD Co	48,237	Oxford Tribune and Dairy Reporter	Thursday Non-pol. 1873	1,500 1.40
IROQUOIS	781	Times	Saturday Lib. Cons. 1876	550 1.70
DUNDAS Co	18,777			
KEENANSVILLE		Cardwell Sentinel	Wednesday Lib. Cons. 1865	1,008 1.35
SIMCOE Co	57,839			
KINCARDINE		Bruce Reporter and Advertiser	Thursday Ref. 1867	984 1.40
BRUCE Co	48,515			
KINGSTON †	12,407	British Whig	Evg. ex. Sund. 1849	1,176 2.50
FRONTENAC Co	28,717	British Whig	Thursday 1834	1,464 1.40
		Chronicle and News (weekly edition of News)	Friday Conserv. 1810	1,300 1.40
		News	Evg. ex. Sund. Conserv. 1851	900 2.50
		Queen's College Journal	Bi-wkly (Sat.) Coll. 1873	700 1.00
KINGSVILLE		Reporter	Friday Non-pol. 1876	550 1.40
ESSEX Co	32,697			
LEAMINGTON		Post	Thursday Neut. 1874	850 1.40
ESSEX Co	32,697			
L'ORIGNAL †		Advertiser	Thursday Lib. Cons. 1876	800 1.35
PRESCOTT Co	17,647	News	Tuesday Non-pol. 1876	700 1.35
LINDSAY †	4,049	Canadian Post	Friday Liberal. 1857	2,500 1.75
VICTORIA Co	30,200	Victoria Warder	Friday Lib. Cons. 1856	1,500 1.40
LISTOWEL	976	Banner	Friday Ref. 1866	1,290 1.40
PERTH Co	46,536	Perth Volksfreund	Friday Conserv. 700 1.40	
		Standard	Friday Lib. Cons. 1873	700 1.40

† County-seat.

	Population.		Estab.	Ten Lines. Circ. 1 mo.
LONDON †	15,826	Advertiser	Morn. & Evg. ex. Sund. Ref. 1864	5,000 \$5.00
MIDDLESEX Co.	82,595	Canadian Entomologist	Monthly Entom. 1869	2.50
		Catholic Record	Friday Cath. 1878	5,300 2.50
		Echo	Saturday 1880	2.50
		Evening Herald	Evg. ex. Sund. Lib. Cons. 1878	1,000 5.00
		Family Circle	Monthly Family. 1878	1.00
		Farmers' Advocate	Monthly Agric. 1866	10,950 2.00
		Free Press	Morn. & Evg. ex. Sund. Lib. Cons. 1859	3,500 5.00
		Free Press	Thursday Lib. Cons. 1848	6,000 4.00
		Herald (wkly. ed. Evening Herald)	Friday Lib. Cons. 1878	9,500 2.00
		Western Advertiser and Liberal (wkly. ed. Advertiser)	Friday Ref. 1864	17,000 5.00
LUCKNOW		Sentinel	Friday Ref. 1878	528 1.40
BRUCE Co.	48,515			
MADOC	3,479	North Hastings Review	Thursday 1877	625 1.40
HASTINGS Co.	48,364			
MARKDALE		Expositor	Friday 1875	670 1.40
GREY Co.	59,395			
MARKHAM	8,152	Economist	Thursday Ref. 1856	1,400 1.40
YORK Co.	115,974			
MEAFORD		Monitor	Friday Ind. 1868	550 1.40
GREY Co.	59,395			
MILLBROOK		Messenger	Wednesday Family. 1857	950 1.40
DURHAM Co.	37,380	<i>Prints an edition under name of Manvers Standard, Bethany.</i>		
MILTON †	891	Canadian Champion	Thursday Ref. 1869	1,525 1.40
HALTON Co.	22,606	Halton News	Thursday Conserv. 1877	750 1.40
MITCHELL	1,802	Advocate	Friday Conserv. 1860	2,500 1.40
PERTH Co.	46,536	Recorder	Friday Ref. 1877	792 1.40
MORRISBURG	1,156	Courier	Friday Conserv. 1862	1,200 1.70
DUNDAS Co.	18,777	Dundas County Herald	Thursday Ref. 1874	800 1.40
MOUNT FOREST	1,370	Confederate	Tuesday Local. 1867	660 1.40
WELLINGTON Co.	63,290	Examiner	Friday Ref. 1862	840 1.40
NAPANEE	2,967	Beaver	Saturday Ind. 1870	2,973 2.20
LENOX Co.	16,396	Canada Casket	Friday Temp. 1870	1,560 1.40
		Express	Friday Ref. 1864	1,800 1.40
		Standard	Thursday 1854	1,200 1.40
NEUSTADT		Wächter am Saugeen	Thursday 1868	500 1.40
GREY Co.	59,395			
NEWBURG	828	Addington Reporter	Wednesday Ref. 1875	900 1.40
ADDINGTON Co.	21,312			
NEW HAMBURG	1,008	Canadisches Volksblatt	Wednesday 1854	1,000 1.40
WATERLOO Co.	40,251	Independent	Thursday Ind. 1878	400 1.40
NEW MARKET	1,760	Era	Friday Ref. 1851	1,250 1.40
YORK Co.	115,974	North York Reformer	Friday Ref. 1867	600 1.40
NORWICH	3,225	Gazette	Thursday 1877	800 1.40
OXFORD Co.	48,237			
OAKVILLE	1,684	Express	Friday Ref. 1874	650 1.40
HALTON Co.	22,606	Standard	Friday Conserv. 1878	883 1.40
OMEMEE		Herald	Friday 1878	600 1.40
VICTORIA Co.	30,200			
ORANGEVILLE	1,458	Advertiser	Friday Ref. 1869	987 1.40
WELLINGTON Co.	63,290	Sun.	Thursday 1860	1,000 1.40
ORILLIA	1,322	Packet	Friday Conserv. 1870	888 1.00
SIMCOE Co.	57,389	Times and Expositor	Thursday Ref. 1867	840 .75
OSHAWA	3,185	Ontario Reformer	Friday Ref. 1871	550 1.25
ONTARIO Co.	45,890	Vindicator	Wednesday Non-pol. 1855	978 1.40
OTTAWA †	21,545	Canada Gazette	Saturday 1841	
CARLETON Co.	43,284	<i>Official Advertisements only.</i>		
		Citizen	Morn. ex. Sund. Conserv. 1864	4.00
		Citizen	Mon. and Thur Conserv. 1844	3.50
		Free Press	Evg. ex. Sund. Lib. 1869	4,000 4.00
		Free Press	Thursday Lib. 1870	4,500 2.00
		Herald	Evg. ex. Sund. Ind. 1877	2,500 4.00
		Le Canada	Evg. ex. Sund. 1879	4.00
		Le Canada	Thursday 1879	2.00
OTTERVILLE		Magnet	Thursday 1880	1.40
OXFORD Co.	48,237			

	Population.		Established.	Ten Lines.		
				Circ.	1 mo.	
OWEN SOUND †	3,369	Advertiser	Thursday	1863	750 \$1.40	
GREY Co.	59,395	Times	Friday	1853	1,050 1.40	
		Tribune	Friday	1878	750 1.40	
PAISLEY		Advocate	Friday	1864	600 1.25	
BRUCE Co.	48,515					
PALMERSTON		Telegraph and Wellington	Thursday	Conserv.	1876	Decline 1.75
WELLINGTON Co.	63,290	and Perth Gazette				
PARIS	2,640	Star	Wednesday	Conserv.	1848	1,200 1.40
BRANT Co.	32,259	Transcript	Friday	Liberal	1860	1.40
PARKDALE		Journal	See Advertiser, TORONTO.			
YORK Co.	115,974					
PARK HILL		Gazette	Thursday	Ref.	1870	2,160 1.50
MIDDLESEX Co.	82,595					
PARRY SOUND	1,052	North Star	Friday	Liberal	1874	600 2.20
MUSKOKA Co.	5,400					
PEMBROKE †	1,508	Observer	Friday	Ref.	1856	1,300 1.40
RENFREW Co.	27,977	Standard	Tuesday	Conserv.	1873	820 1.40
PERTH †	2,375	Courier	Friday	Liberal	1884	1,425 1.50
LANARK Co.	13,830	Expositor	Thursday	Lib. Cons.	1861	1,000 3.00
PETERBORO †	4,611	Examiner	Thursday	Ref.	1847	1,670 1.40
PETERBORO Co.	30,473	Review	Evg. ex. Sund.	Lib. Cons.	1878	430 4.00
		Review	Friday	Lib. Cons.	1853	1,350 1.40
		Times	Saturday	Ind.	1872	1,450 1.40
PETROLIA	2,651	Petroleum Advertiser	Friday	Conserv.	1867	900 1.40
LAMBTON Co.	31,994	Topic	Thursday		1879	950 1.40
PICTON †	2,361	Gazette	Friday	Lib. Cons.	1886	1,104 1.40
PRINCE EDWARD Co.	20,366	Times	Thursday	Ref.	1854	1,050 1.40
PORT DOVER		Independent	Friday	Conserv.	1874	525 1.40
NORFOLK Co.	33,760					
PORT ELGIN		Busy Times	Thursday	Ind.	1877	672 1.35
BRUCE Co.	48,515	Free Press	Friday	Ref.	1870	500 1.25
PORT HOPE	5,114	Canadian Craftsman	Monthly	Masonic	1867	3,000 2.00
DURHAM Co.	37,330	Christian Gleaner	Monthly	Mission	1879	1,000 1.00
		Guide	Evg. ex. Sund.	Ref.	1878	450 4.00
		Guide	Friday	Ref.	1881	1,750 2.20
		News	Friday	Liberal	1879	900 2.00
		Times	Evg. ex. Sund.	Conserv.	1879	400 3.50
		Times	Thursday	Conserv.	1862	2,000 1.90
PORT PERRY		North Ontario Observer	Thursday	Conserv.	1858	550 1.40
ONTARIO Co.	45,890	Standard	Thursday	Ref.	1866	700 1.40
PORT ROWAN		Spirit of the Age	Thursday	Conserv.	1874	500 1.40
NORFOLK Co.	30,760					
PRESCOTT	2,617	Messenger	Friday	Conserv.	1855	1,500 1.40
GRENVILLE Co.	26,727	Telegraph	Wednesday		1847	1,050 1.40
PRINCE ARTHUR		Thunder Bay Sentinel	Thursday		1875	500 1.40
ALGOMA Co.	5,007					
RENFREW	865	Mercury	Friday	Cons. Lib.	1871	450 1.40
RENFREW Co.	27,977					
RICHMOND HILL		Herald	Thursday		1859	600 1.50
YORK Co.	115,974					
RIDGETOWN		East Kent Plaindealer and	Thursday		1876	1,500 1.75
KENT Co.	26,886	Advocate				
ST. CATHARINES †	7,864	Canadian Horticulturist	Monthly	Hort.	1873	1,200 1.50
LINCOLN Co.	20,672	Evening Journal	Evg. ex. Sund.		1860	1,500 3.00
		Journal (weekly edition of	Thursday		1886	1,800 2.00
		Evening Journal)				
		News	Evg. ex. Sund.	Ref.	1872	450 4.00
		News	Thursday	Ref.	1872	800 1.75
ST. MARY'S	3,120	Argus	Thursday	Ref.	1857	1,250 1.40
PERTH Co.	46,536	Journal	Thursday	Conserv.	1876	800 1.40
ST. THOMAS †	2,197	Journal	Tues. and Fri.	Liberal	1859	1,500 2.50
ELGIN Co.	20,870	Times	Tues. and Fri.	Conserv.	1873	850 2.50
		Times	Thursday	Conserv.	1873	3,000 2.00
SARNIA †	2,929	Canadian	Wednesday	Conserv.	1861	900 1.40
LAMBTON Co.	31,994	Observer	Friday	Ref.	1854	2,200 1.40
SAULT STE. MARIE †	879	Algoma Advocate	Wednesday		1879	1.40
ALGOMA Co.	5,007	Algoma Pioneer	Friday		1875	1.40
SEAFORTH	1,368	Huron Expositor	Friday		1867	2,300 1.40
HURON Co.	66,165					

† County-seat.

	Population.		Estab.	Ten Lines. Circ. 1 mo. Decline \$1.40
SHELBURNE		Free Press.....Thursday	1875	
GREY Co	59,395			
SIMCOE †	1,856	British Canadian.....Wednesday	1861	850 1.40
NORFOLK Co	30,760	Norfolk Reformer.....Friday	1853	1,057 1.40
SMITH'S FALLS	1,150	News.....Friday	1875	672 3.20
LANARK Co	13,880			
STAYNER		Sun.....Wednesday	1877	500 1.40
SIMCOE Co	57,339			
STIRLING		News Argus.....Friday	1879	400 1.40
HASTINGS Co	43,364			
STRATFORD †	4,313	Beacon.....Friday	1855	2,250 1.90
PERTH Co	43,536	Canadische Colonist.....Wednesday	1863	1,200 1.40
		Herald.....Wednesday	1862	2,000 1.40
		Times.....Wednesday	1876	1,200 1.40
STRATHROY	3,232	Age.....Thursday	1866	1,200 2.00
MIDDLESEX Co	82,595	Canadian Poultry Review.....Monthly	1877	750 2.00
		Western Dispatch.....Semi-wkly	1863	984 2.50
STOUFFVILLE		Advance.....See GUARDIAN, UXBRIDGE.		
YORK Co	115,974			
SUTTON		Times.....Friday	1876	525 1.40
YORK Co	115,974			
TAMWORTH		Echo.....Friday	1877	1.40
ADDINGTON Co	21,312			
TEESWATER		News.....Friday	1874	450 1.40
BRUCE Co	43,515			
THEDFORD		Herald.....Wednesday	1877	500 1.40
LAMBTON Co	31,994			
THORNBURY		Union Standard.....Thursday	1873	600 1.40
GREY Co	59,395			
THOROLD	1,635	Post.....Friday	1875	692 1.40
WELLAND Co	20,572			
TILSONBURG		Canada Forester.....Weekly	1880	1.40
OXFORD Co	48,237	Liberal.....Thursday	1877	500 1.40
		Observer.....Friday	1863	700 1.40
TIVERTON		Watchman.....Thursday	1873	500 1.40
BRUCE Co	43,515			
TORONTO †	58,092	Advertiser.....Saturday	1870	3.60
YORK Co	115,974			
		<i>Advertisements inserted in this paper go also into Canada Temperance Advocate, and Canadian Agriculturist, Toronto; Journal, Parkdale; and Times, Yorkville. Aggregate circulation, 15,000.</i>		
		Bible Society Recorder.....Bi-monthly	1870	No Advs.
		Bystander.....Bi-monthly	1880	2.00
		Canada Christian Monthly.....Monthly	Presb...	1.00
		Canada Educational Monthly.....Monthly	Educ...	1879 1,200 1.00
		Canada Health Journal.....Monthly	Med...	1874 1,100 2.00
		Canada Lancet.....Monthly	Med...	1868 2,500 1.00
		Canada Law Journal.....Monthly	Legal...	1865 1.00
		Canada Presbyterian.....Friday	Presb...	1872 9,000 4.00
		Canada School Journal.....Monthly	Educ...	1877 5,000 1.50
		Canada Temperance Advocate.....See ADVERTISER.		
		Canadian Agriculturist.....See ADVERTISER.		
		Canadian Baptist.....Thursday	Bapt....	1855 3,750 2.80
		Canadian Gentlemen's Journal } and Sporting Times.....}	Friday.....Sport....	1871 1,440 2.50
		Canadian Independent.....Thursday	Cong....	1854 1,500 2.00
		Canadian Journal of Medical } Science.....}	Monthly.....Med....	1876 1,000 2.00
		Canadian Methodist Magazine.....Monthly	Meth....	1871 1,600 2.00
		Canadian Monthly.....Monthly	Lit....	1870 3,000 2.00
		Canadian Pharmaceutical Journal.....Monthly	Pharm..	1868 750 2.00
		Canadian Time Table.....Monthly	R.R....	1873 1,800 1.00
		Cassell's Family Magazine.....Monthly	Lit....	1879 3,000 2.00
		Christian Guardian.....Wednesday	Meth....	1839 11,000 4.50
		Christian Helper.....Saturday	Bapt....	1877 Decline .80
		Christian Journal.....Friday	Meth....	1857 1,225 1.25
		Christian Reporter.....Monthly	Evan....	1880 7.00
		Dominion Churchman.....Thursday	Epis....	1875 3,000 4.00
		Evangelical Churchman.....Thursday	Prot.Epis.	1876 3,000 4.00
		Evening Telegram.....Evg. ex. Sund.	Ind....	1876 10,000 10.00

	Population.		Estab.	Ten Lines.
	(Continued)		Circ.	1 mo.
TORONTO †		Farmers' Monthly.....	Monthly..... Adv.....	1879 \$1.00
		Fire Journal.....	Monthly..... Fire.....	1879 1.00
		Freethought Journal.....	Monthly..... Anti-Chn.....	1877 1.00
		Globe.....	Morn. and Evg. ex. Sund. Lib.....	1852 27,000 26.00
		Globe.....	Friday..... Lib.....	1844 33,000 10.00
		Graphic.....	Saturday..... Family.....	1879 1,100 2.50
		Grip.....	Saturday..... Humor.....	1873 5,000 4.00
		Hart's Canadian Ladies' Monthly Magazine.....	Monthly..... Fash.....	1878 1.50
		Illustrated Canadian Short-hand Writer.....	Monthly..... Educ.....	1880 1.00
		Irish Canadian.....	Wednesday..... Ind.....	1863 6,000 4.00
		Journal of Education.....	Monthly..... Educ.....	1848 2.00
		Mall.....	Morn. and Evg. ex. Sund. Conserv.....	1872 17,337 26.00
		Mall.....	Thursday..... Conserv.....	1872 36,500 10.00
		Monetary Times and Trade Review-InsuranceChronicle.....	Friday..... Com. Ins.....	1867 3,500 4.00
		National.....	Saturday..... Conserv.....	1874 2,000 4.00
		New Dominion.....	Saturday..... Lit.....	1868 6,000 3.60
		Poultry Herald.....	Monthly..... Poultry.....	1878 4,000 2.50
		Rose-Belford's Canadian Monthly.....	Monthly..... Lit.....	1871 5,500 2.00
		Sentinel and Orange and Protestant Advocate.....	Thursday..... Prot.....	1875 1,050 2.50
		Shipping Gazette and Marine Record.....	Thursday..... Com.....	1890 2.00
		Silent World.....	Semi-mo..... D. & D.....	1879 1.67
		Sunday School Banner.....	Monthly..... Meth.....	1867 5,800 1.00
		Sword and Shield.....	Monthly..... K. of M.....	1878 No Advt.
		Tribune.....	Friday..... Cath.....	1874 6,900 2.50
TRENTON		Courier.....	Thursday..... Ind.....	1866 600 2.00
HASTINGS Co.	48,364	New Valley Advocate.....	Weekly.....	1880 1.40
UXBRIDGE	4,762	Guardian.....	Thursday..... Ref.....	1873 840 1.40
ONTARIO Co.	45,890	<i>This paper prints an edition under the name of Advance, Stouffville.</i>		
		Journal.....	Thursday..... Ref.....	1869 800 1.40
WALKERTON †		Bruce County Herald.....	Friday..... Conserv.....	1861 1,050 1.40
BRUCE Co.	48,515	Glocke.....	Thursday.....	1869 700 1.40
		Telescope.....	Friday..... Ref.....	1869 875 1.40
WALLACEBURG		Valley Record.....	Thursday..... Neut.....	1872 500 1.40
KENT Co.	26,836			
WATERFORD		Star.....	Friday..... Ref.....	1874 450 1.40
NORFOLK Co.	30,760			
WATERLOO	3,827	Canadischer Bauernfreund.....	Thursday..... Family.....	1850 1,300 1.40
WATERLOO Co.	49,251	Chronicle.....	Thursday..... Liberal.....	1854 650 1.40
WATFORD		Guide and News.....	Friday..... Conserv.....	1875 828 1.40
LAMBTON Co.	31,994			
WELLAND †	1,110	Canadian Farmer.....	Wednesday..... Agric.....	1873 8,200 2.50
WELLAND Co.	20,572	Tribune.....	Friday..... Ref.....	1867 1,632 1.40
		Welland Telegraph.....	Friday..... Conserv.....	1863 2,600 1.00
WHITBY †	2,732	Chronicle.....	Thursday..... Liberal.....	1856 2,000 2.50
ONTARIO Co.	45,890	Gazette.....	Friday..... Ref.....	1862 600 2.50
		Saturday Night.....	Saturday..... Family.....	1877 960 2.50
		Sunbeam.....	Monthly..... Coll.....	1879 1.00
WINDSOR	4,253	Essex Record.....	Thursday..... Liberal.....	1860 750 1.00
ESSEX Co.	32,697	Essex Review.....	Friday.....	1874 1.00
WINGHAM		Advance.....	Thursday.....	1872 500 1.40
HURON Co.	66,165	Times.....	Thursday.....	1872 575 1.40
WOODSTOCK †	3,982	Sentinel-Review.....	Friday.....	1854 5,200 2.00
OXFORD Co.	48,287	Times.....	Friday.....	2,000 1.40
WOODVILLE		Advocate.....	Thursday..... Ind.....	1877 400 1.40
VICTORIA Co.	30,200	Post.....	Friday..... Conserv.....	1877 500 1.40
WYOMING		Press.....	Weekly.....	1.40
LAMBTON Co.	31,994			
YORKVILLE	2,203	Times.....	See Advertiser, TORONTO.	
YORK Co.	115,974			

† County-seat.

QUEBEC.

PROVINCIAL CAPITAL, QUEBEC.

Newspapers are published in 19 Counties of this Province.—Cities, Towns, and Villages in which Papers are published number 23, of which 12 designated by a dagger (†) are County Seats.—There are 101 Papers which insert advertisements published in the Province, of which 19 are daily, 6 tri-weekly, 4 semi-weekly, 51 weekly, 2 semi-monthly, 18 monthly, and 1 quarterly.

	<i>Population.</i>			<i>Estab.</i>	<i>Circ.</i>	<i>Ten Lines. 1 mo.</i>
AYLMER †	1,650	Times	Wednesday	1855	450	\$1.40
OTTAWA Co.	33,629	<i>This paper prints an edition under name of Canadian Times, Arnprior, Ont.</i>				
BEDFORD		Times	Friday	1878	1,024	1.40
MISSISQUOI Co.	16,922					
BRYSON †		News	Weekly	1880		1.40
PONTIAC Co.	15,810	Pontiac Advance	Thursday	1872	650	1.00
CAP ROUGE		Le Naturaliste Canadien	Monthly	1868	250	1.40
QUEBEC Co.	79,306					
COATICOOK	1,160	Argus	Weekly	1880		1.40
STANSTEAD Co.	13,138	Observer	Saturday	1870	2,000	2.00
COWANSVILLE		Observer	Thursday	1870	1,850	1.25
MISSISQUOI Co.	16,922					
HUNTINGDON †	763	Canadian Gleaner	Thursday	1863	1,100	1.40
HUNTINGDON Co.	16,304					
JOLIETTE		La Gazette de Joliette	Wed. and Fri.	1864		2.00
JOLIETTE Co.						
LACHUTE †		Argenteuil Advertiser	Wednesday	1873	<i>Decline</i>	1.40
ARGENTEUIL Co.	12,806	Watchman and Ottawa Valley Advocate	Friday	1877	2,030	1.25
LEVIS		Annales de la Bonne Ste.	Monthly			1.00
LEVIS Co.		Anne de Beaupre				
		Le Quotidien	Evg. ex. Sund.	1879		4.00
LOUISEVILLE	2,925	Le Courrier de Maskinonge	Thursday	1878	600	1.75
MASKINONGE Co.	15,079					
MONTREAL †	107,225	Battersby's Railway Guide	Monthly	1875	3,500	2.50
HOCHELAGA Co.	107,225	Bulletin de l'Union-Allet	Monthly	1873	1,000	1.50
		Canada Medical and Surgical Journal	Monthly	1863	1,000	2.50
		Canada Medical Record	Monthly	1872	1,050	2.50
		Canadian Illustrated News	Saturday	1870	5,000	4.00
		Canadian Insurance Advocate	Monthly			4.00
		Canadian Mechanic's Magazine	Monthly			2.00
		Canadian Spectator	Saturday	1878	1,200	2.00
		Dominion Printer	Quarterly	1875		1.00
		Evening Post	Evg. ex. Sund.	1877		8.00
		Family Herald and Star	Thursday	1869	42,610	7.50
		(weekly edition Star)				
		Foyer Canadien	Saturday	1873	6,275	3.00
		Gazette	Morn. ex. Sund.	1828	5,000	10.00
		Gazette	Friday	1878	5,000	4.00
		Harp	Monthly	1874	2,000	1.00
		Herald	Morn. ex. Sund.	1810	3,000	10.00
		Herald	Thursday	1810	7,000	7.50
		Household Journal	Monthly	1877		1.00
		Illustrated Journal of Agriculture	Monthly	1879		2.00
		International Railway and Steam Navigation Guide	Semi-mo.	1864	1,500	2.50
		Journal of Commerce	Friday	1875	7,000	8.00

		Population.			Estab.	Ten Lines.	
		(Continued)				Circ.	1 mo.
MONTREAL †			L'Aurore	Thursday	Lit.	1866	600 \$1.40
			La Feuille d'Erable (wkly ed. of Le Courrier de Montreal)	Weekly	Conserv.	1880	2.50
			La Minerve	Morn. and Evg. ex. Sund.		1828	3,500 10.00
			La Minerve	Friday		1828	5,500 4.00
			La Patrie	Evg. ex. Sund.		1879	5,000 13.50
			La Revue Canadienne	Monthly	Lit.	1863	2.00
			Le Canard	Saturday	Humor	1877	2.50
			Le Courrier de Montreal	Morn. & Evg. ex. Sund.	Conserv.	1880	6.00
			Legal News	Saturday	Legal	1878	500 2.00
			Le Journal d'Agriculture Illustre	Monthly	Agric.	1877	2.00
			Le Nouveau Monde	Morn. & Evg. ex. Sund.	Ind.	1867	7,350 6.00
			L'Opinion Publique	Thursday	Lit.	1869	6,000 2.50
			L'Union Medicale du Canada	Monthly	Med.	1872	800 2.50
			Lower Canada Jurist	Monthly	Legal	1857	No Advs.
			New Dominion Monthly	Monthly	Lit.	1879	1.00
			Northern Messenger	Semi-mo.	Temp.	1866	2.00
			Presbyterian Record	Monthly	Presb.	1876	1.00
			Scientific Canadian	Monthly	Mech.	1873	2.00
			Shareholder	Friday	Finan.	1879	1,500 2.00
			Star	Evg. ex. Sund.	Ind.	1869	14,659 10.00
			True Witness (weekly edition of Evening Post)	Wednesday	Ind. & Cath.	1850	2.50
			Witness	Evg. ex. Sund.		1861	13,377 8.00
			Witness	Wednesday	Ind. & Evan.	1846	29,165 6.50
QUEBEC †	59,799		Chronicle (weekly edition of Morning Chronicle)	Friday		1846	1,000 4.00
QUEBEC CO	79,306		Evening Mercury	Evg. ex. Sund.		1805	10.80
			Le Canadien	Evg. ex. Sund.	Conserv.	1874	2,000 10.00
			Le Canadien	Tu. Th. & Sat.	Conserv.	1880	2,590 5.00
			L'Eclairer	Evg. ex. Sund.		1873	6.00
			L'Eclairer	Thursday		1879	3.00
			Le Courrier du Canada	Evg. ex. Sund.	Conserv.	1856	2,000 6.00
			Le Courrier du Canada	Thursday	Conserv.	1875	1,250 3.00
			Le Cultivator (weekly edition of Le Canadien)	Thursday	Conserv.	1874	4,060 3.00
			Le Journal de Quebec	Morn. ex. Sund.	Lib. Cons.	1842	600 10.00
			Le Journal de Quebec	Tu. Th. & Sat.	Lib. Cons.	1842	450 5.00
			Le Nouvelliste	Morn. ex. Sund.		1876	5.20
			L'Evenement	Evg. ex. Sund.	Lib. Cons.	1867	5,000 10.00
			L'Evenement	Thursday	Lib. Cons.	1867	2,000 4.00
			Morning Chronicle	Morn. ex. Sund.		1846	2,000 7.00
			Saturday Budget	Saturday	Ind.	1870	1,923 4.06
			Telegraph	Evg. ex. Sund.	Ind.	1875	1,666 10.00
RICHMOND †	715		Guardian	Friday	Conserv.	1857	850 1.64
RICHMOND Co.	11,213		Times	Friday	Ind.	1878	1.75
ROCK ISLAND			Stanstead Journal	Thursday	Lib. Cons.	1845	1,455 1.90
STANSTEAD Co.	13,133						
ST. HYACINTHE †	3,746		Courrier de St. Hyacinthe	Tu. Th. & Sat.	Conserv.	1853	2,500 2.00
ST. HYACINTHE Co.	13,310		Journal d'Agriculture and Courrier (weekly edition of Courrier de St. Hyacinthe)	Friday	Conserv.	1866	3,500 2.00
			L'Union	Tu. Th. & Sat.	Liberal	1879	1,300 1.30
			L'Union	Friday	Liberal	1873	2,700 1.00
			Reporter	Friday		1875	600 1.80
ST. JOHN'S †	3,022		La Voix du Peuple	Friday		1878	2,400 1.90
ST. JOHN'S Co.	12,122		L'Echo D'Iberville	Saturday	Conserv.	1880	1.50
			Le Franco Canadien	Tri-weekly	Liberal	1860	1.50
			News and Frontier Advocate	Friday	Conserv.	1848	3,300 1.90
ST. LIN	2,697		Les Laurentides	Friday		1876	600 1.90
L'ASSOMPTION Co.	15,473						
SHERBROOKE †	4,432		Examiner	Friday		1878	1,800 1.75
SHERBROOKE Co.	8,516		Gazette	Friday	Lib. Cons.	1883	2,475 1.75
			Home Circle	Monthly	Lit.	1880	1.00
			Pionnier de Sherbrooke	Friday	Conserv.	1864	1,500 1.75

† County-seat.

<i>Population.</i>			<i>Estab.</i>	<i>Ten Lines.</i>	
				<i>Circ.</i>	<i>1 mo.</i>
SOREL †	5,636	La Gazette de Sorel.....	Wed. and Sat. Ref.....	1857	\$2.00
RICHELIEU Co.	20,048	Le Sorelois	Tues. and Fri. Tory	1879	2.00
		News.....	Saturday	Conserv. 1879	900 2.00
		Pilot.....	Saturday	Local.....	1868
THREE RIVERS †	844	Le Constitutionnel.....	Mon. Wed. & Fri. Conserv.	1868	1,000 3.10
		ST. MAURICE Co.	Le Constitutionnel	Thursday	Conserv. 1868
VALLEYFIELD.....		Le Journal des Trois Rivières.	Mon. and Th.....	1865	600 1.90
		BEAUFORT Co.	Le Progres de Valleyfield.....	Thursday	Ind..... 1873
WATERLOO	1,249	Advertiser.....	Friday.....	Liberal.. 1855	1,300 1.40
SHEFFORD Co.	19,077				

NEW BRUNSWICK.

PROVINCIAL CAPITAL, FREDERICTON.

Newspapers are published in 6 Counties of this Province.—Cities, Towns, and Villages in which Papers are published number 10, of which 1 designated by a dagger (†) is a County Seat.—There are 33 Papers which insert advertisements published in the Province, of which 5 are daily, 1 tri-weekly, 21 weekly, 1 semi-monthly, and 5 monthly.

	<i>Population.</i>		<i>Estab.</i>	<i>Circ.</i>	<i>1 mo.</i>
CHATHAM	4,203	Gleaner	1826	600	\$1.25
NORTHUMBERL'D Co.	20,116	Miramichi Advance	1874	1,464	1.20
		Young Canadian	1878	800	.50
FREDERICTON	6,006	Evening Star	1878	984	3.50
YORK Co.	27,140	Maritime Farmer	1878	1,500	2.50
		New Brunswick Reporter	1844	1,300	2.00
		Star (<i>wkly. edition of Evening Star</i>)	1878	1,530	2.00
MONCTON	4,810	Times	1869	1,000	1.95
WESTMORELAND Co.	29,835	Times	1868	3,000	1.95
NEWCASTLE	3,584	Union Advocate	1867	1,368	1.75
NORTHUMBERL'D Co.	20,116				
SACKVILLE	3,766	Argosy	1874	500	.50
WESTMORELAND Co.	29,835	Chignecto Post	1870	800	1.25
		Transcript	1880		1.25
ST. ANDREWS	2,961	Bay Pilot	1878	625	1.25
CHARLOTTE Co.	25,882	Standard	1884	500	1.50
ST. JOHN †	28,805	Christian Visitor	1847	2,400	1.70
ST. JOHN Co.	52,120	Freeman	1850		2.50
		Globe	1858	3,500	7.00
		Globe	1858	1,000	2.50
		I. C. Cadet	1880		1.00
		Landry's Musical Journal	1879		<i>No Advt.</i>
		Monthly Advocate	1880		1.00
		News	1889	3,000	9.33
		News	1889	3,800	2.50
		Printers' Miscellany	1876	2,000	1.00
		Religious Intelligencer	1854	2,000	1.30
		Sun	1878	2,500	6.00
		Sun	1879	1,800	1.75
		Telegraph	1869	4,500	6.00
		Telegraph	1862	5,000	2.50
		West Side Review	1880		1.50
ST. STEPHENS	6,515	St. Croix Courier	1865	1,400	2.50
CHARLOTTE Co.	25,882				
SHEDIAC	5,756	Le Moniteur Acadien	1867	1,200	1.75
WESTMORELAND Co.	29,835				
WOODSTOCK	3,963	Carleton Sentinel	1842	1,600	1.25
CARLETON Co.	19,938				

† County-seat.

NOVA SCOTIA.

PROVINCIAL CAPITAL, HALIFAX.

Newspapers are published in 13 Counties of this Province.—Cities, Towns, and Villages in which Papers are published number 19, of which 9 designated by a dagger (†) are County Seats.—There are 47 Papers which insert advertisements published in the Province, of which 5 are daily, 3 tri-weekly, 33 weekly, 2 weekly, 3 monthly, and 1 bi-monthly.

	<i>Population.</i>		<i>Estab.</i>	<i>Circ.</i>	<i>Ten Lines.</i>
					<i>1 mo.</i>
AMHERST	3,606	Gazette.....Friday.....Ind.....	1866	1,128	\$1.75
CUMBERLAND Co.	23,518	Maritime Sentinel.....Thursday.....	1877	1,000	1.50
ANNAPOLIS †	2,127	Journal.....Saturday.....Ind.....	1876	850	1.50
ANNAPOLIS Co.	18,121				
ANTIGONISH	3,319	Casket.....Thursday.....Lib.Cons.	1852	600	.90
ANTIGONISH Co.	16,512				
BRIDGETOWN	1,334	Monitor.....Wednesday.....Ind.....	1873	750	1.25
ANNAPOLIS Co.	18,121				
DIGBY †		Courier.....Friday.....	1879		1.50
DIGBY Co.					
HALIFAX †	29,582	Acadian Recorder.....Evg. ex. Sund.....	1813	2,250	5.00
HALIFAX Co.	56,968	Acadian Recorder.....Mon. Wed. & Fri.....	1813	525	3.00
		Alliance Journal and Temperance Advocate.....} Thursday.....Temp....	1875	1,000	1.75
		Christian Messenger.....Wednesday...Bapt.....	1836	3,000	2.50
		Citizen and Evening Chronicle (Evg. ed. Morning Chronicle).} Evg. ex. Sund. Lib.....	1866	1,500	8.30
		Church Guardian.....Thursday....Prot. Epis.	1879	3,500	2.00
		Dalhousie Gazette.....Bi-wkly. (Sat.) Coll....	1868	400	1.00
		Herald (tri-weekly edition of Morning Herald).....} Tu. Th. & Sat. Lib. Cons.	1875	2,300	3.75
		Herald (weekly edition of Morning Herald).....} Wednesday.. Lib. Cons.	1875	5,000	3.00
		Journal (Illustrated).....Monthly.....S.P.C.A..	1879	2,000	1.00
		Journal of Education.....Bi-monthly...Educ....	1866		1.00
		Mall (Evening edition of Morning Herald).....} Evg. ex. Sund. Lib. Cons.	1879	600	6.00
		Mayflower.....Bi-wkly. (Sat.) Lit.....	1870	5,700	2.00
		Morning Chronicle.....Morn. ex. Sund. Lib.....	1866	3,100	8.30
		Morning Chronicle.....Tu. Th. & Sat. Lib.....	1845	5,400	6.23
		Morning Herald.....Morn. ex. Sund.....Lib. Cons.	1875	2,500	6.00
		Nova Scotian (weekly edition of Morning Chronicle).....} Saturday.....Lib.....	1820	1,200	3.00
		Nova Scotian Journal of Agriculture.....} Monthly.....Agric....	1876	750	1.00
		Presbyterian Witness.....Saturday.....Presb....	1848	1,200	1.20
		Royal Gazette.....Wednesday...Legal....	1791		2.00
		Wesleyan.....Friday.....Meth....	1849	3,250	1.70
KENTVILLE †	1,779	Farmer's Manual.....Thursday.....Agric....	1880		1.75
KING'S Co.	21,510	Western Chronicle.....Wednesday...Lib. Cons.	1873	1,100	1.75
LIVERPOOL †	3,104	Advance and Western Counties Advocate.....} Wednesday.....	1873	600	1.75
QUEEN'S Co.	10,554	Times.....Friday.....Conserv.	1876	1,000	1.75
LUNENBERG †		Progress.....Tuesday.....	1873	730	1.75
LUNENBERG Co.					
NEW GLASGOW	2,493	Eastern Chronicle.....Thursday....Liberal..	1883	1,250	1.20
PICTOU Co.	32,114				
NORTH SYDNEY		Cape Breton Times.....Tuesday.....Liberal..	1872	1,230	1.75
CAPE BRETON Co.	26,454	Herald.....Wednesday.....	1872	2,750	1.75

	<i>Population.</i>		<i>Estab.</i>	<i>Ten Lines.</i>
			<i>Circ. 1 mo.</i>	
PICTOU †.....	3,462	Colonial Standard.....	Tuesday.....Lib.Cons. 1858	1,325 \$1.00
PICTOU Co.....	32,114			
PORT HAWKESBURY		Eastern Beacon.....	Wednesday...Ind..... 1879	683 1.75
INVERNESS Co.....	23,415			
SPRING HILL.....		Trade Journal.....	Wednesday...Trade... 1880	1.75
CUMBERLAND Co..	23,518			
SYDNEY †.....	2,900	Cape Breton Advocate.....	Thursday....Lib.Cons. 1872	1,050 1.75
CAPE BRETON Co.	26,454	Express.....	Weekly.....Conserv. 1879	1.75
TRURO.....	3,998	Colchester Sun.....	Wednesday...Ind..... 1871	2,100 1.15
COLCHESTER Co..	23,331	Guardian.....	Friday..... 1879	600 1.75
WINDSOR.....	2,715	Mail.....	Thursday....Ind..... 1867	875 1.67
HANTS Co.....	21,801			
WOLFVILLE.....		Acadia Athenæum.....	Monthly.....Coil..... 1874	400 1.00
KING'S Co.....	21,510	Star.....	Wednesday...Ind..... 1867	800 1.75
YARMOUTH †.....	5,335	Herald.....	Thursday....Liberal.. 1833	2,100 2.00
YARMOUTH Co.....	18,550	Tribune.....	Wednesday...Ind..... 1855	1,500 2.50

† County-seat.

PRINCE EDWARD ISLAND.

PROVINCIAL CAPITAL, CHARLOTTETOWN.

Newspapers are published in 3 Counties of this Province.—Cities, Towns, and Villages in which Papers are published number 4.—There are 10 Papers published which insert Advertisements, of which 2 are semi-weekly, and 8 weekly.

	<i>Population.</i>		<i>Estab.</i>	<i>Ten Lines.</i>
			<i>Circ.</i>	<i>1 mo.</i>
CHARLOTTETOWN.	Herald Wednesday ... Ind.	1858	2,300 1.10
QUEEN'S Co.		Island Argus..... Tuesday Lib.Cons.	1869	2,100 1.10
		New Era Saturday Ind.	1874	1,100 1.10
		Patriot..... Thur.and Sat. Liberal..	1861	2,500 2.00
		Presbyterian Mond.& Thur. Presb....	1874	2,500 1.10
		Royal Gazette..... Saturday Legal....	1791	1.10
GEORGETOWN		King's County Advertiser... Thursday Ind.	1876	1,300 1.25
KING'S Co				
MONTAGUE.....		Pioneer..... Saturday Liberal..	1879	770 1.40
KING'S Co.....				
SUMMERSIDE.....		Journal..... Thursday Liberal..	1865	2,016 2.00
PRINCE Co.....		Progress..... Monday..... Conserv.	1866	2,000 2.00

NEWFOUNDLAND.

CAPITAL, ST. JOHN'S.

There are 15 Papers which insert advertisements published in Newfoundland, of which
3 are daily, 1 tri-weekly, 3 semi-weekly, 6 weekly, and 2 bi-weekly.

	<i>Population.</i>		<i>Estab.</i>	<i>Ten Lines. Circ. 1 mo.</i>
CARBONEAR		Herald		Weekly
				\$2.00
HARBOR GRACE ...		Standard	1859	Saturday
				500 2.00
ST. JOHN'S	30,000	Chronicle (<i>weekly edition of</i> <i>Morning Chronicle</i>).....		Friday.....
				500 2.00
		Evening Telegram		<i>Evg. ex. Sund</i>
				3.00
		Morning Chronicle.....		Tu. Th. & Sat
				750 3.00
		Morning Herald		<i>Morn. ex. Sund</i>
				3.00
		Newfoundlander	1806	Tues. and Fri.
				450 2.00
		North Star	1870	Saturday
				Liberal .. 1,020 2.00
		Patriot and Terra Nova Herald.....	1833	Monday.....
				Dem 2.00
		Public Ledger.....	1879	<i>Morn. ex. Sund. Conserv.</i> ..
				1,000 3.00
		Royal Gazette.....	1807	Tuesday
				Neut <i>Decline</i> 2.00
		Temperance Journal.....	1868	Bi-weekly.....
				Temp.... 500 1.00
		Temperance Record.....		Bi-weekly.....
				Temp.... 1.00
		Terra Nova Advocate.....	1875	Wed. and Sat
				600 2.50
		Times.....	1832	Wed. and Sat
				2.50

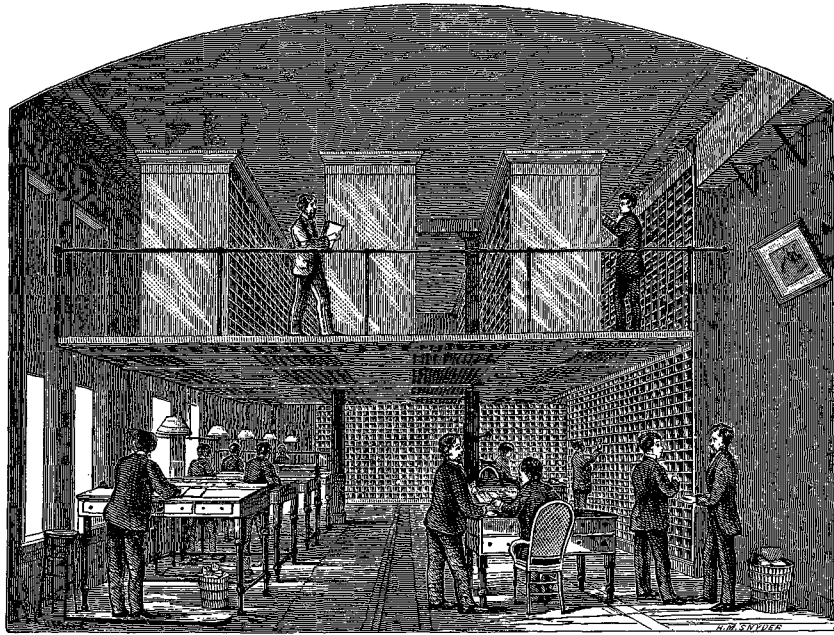

SECOND FLOOR



THIRD FLOOR

NEWSPAPER FILE ROOMS

N. W. AYER & SON'S ADVERTISING AGENCY, PHILADELPHIA.

NEWSPAPERS

— OF THE —

UNITED STATES AND CANADA

ARRANGED BY COUNTIES.

A COMPLETE CATALOGUE OF ALL PAPERS, IN WHATEVER LANGUAGE, PUBLISHED IN THE UNITED STATES, TERRITORIES, AND DOMINION OF CANADA, WHICH INSERT ADVERTISEMENTS, ARRANGED ALPHABETICALLY BY COUNTIES, AND GEOGRAPHICALLY IN STATES BY SECTIONS, GIVING THE COUNTY-SEAT AND POPULATION OF EACH COUNTY, AND THE GENERAL CHARACTERISTICS AND CIRCULATION OF EACH PAPER ACCORDING TO THE LATEST AND BEST OBTAINABLE INFORMATION.

Populations in the United States indicated by a double-dagger (‡) are from the Census of 1880; all others are from the Census of 1870. Canadian populations are from the Census of 1871.

The population of a county is not given when it is less than one thousand.

When statement of circulation is omitted, we have been unable to obtain any satisfactory information, or the paper was established during the current year, or else is an advertising sheet.

The word "decline" indicates that the publishers have declined or objected to furnish any statement for publication.

County-seats are indicated by a dagger (†). Unless otherwise specified, the papers are issued weekly.

MAINE.

		Circulation.
ANDROSCOGGIN CO. Pop. 45,118†		
Greenback-Labor Chronicle...Gbk...Auburn †.....	5,760	
Bates Student (monthly).....Coll...Lewiston.....	500	
Evening Journal (daily).....Rep... ".....	1,525	
Gazette (semi-weekly).....Dem... ".....	3,000	
Journal.....Rep... ".....	14,200	
Citizen.....Ind...Mechanic's Falls.....	750	
AROOSTOOK CO. Pop. 29,609		
Aroostook Republican.....Rep...Caribou.....		
Aroostook Pioneer.....Ind...Houlton †.....	900	
Aroostook Times.....Ind... ".....	850	
North Star.....Ind.Rep.Presque Isle.....	817	
Katahdin Kalender.....Ind...Sherman, and... Patten, Penobscot Co.	800	
CUMBERLAND CO. Pop. 86,398†		
News.....Ind...Bridgeton.....	1,200	
Bowdoin Orient (bi-weekly)...Coll...Brunswick.....	450	
Telegraph.....Ind... ".....	800	
Advertiser (daily).....Rep...Portland †.....	1,800	
Advertiser.....Rep... ".....	1,300	
Christian Mirror.....Cong... ".....	2,200	
City Item (daily).....Ind... ".....	1,500	
Eastern Argus (daily).....Dem... ".....	3,300	
Eastern Argus (tri-weekly)...Dem... ".....	500	
Eastern Argus.....Dem... ".....	3,300	
Floral Monthly (monthly)...Flor... ".....		
Globe.....Ind... ".....	1,008	
Helping Hand (monthly)...Unsect ".....	1,000	
Living Issue.....Temp... ".....		
Maine State Press.....Rep... ".....	3,500	
Masonic Token (quarterly)...Mason ".....	1,584	
New Era Leader.....Gbk... ".....	3,500	
North East (monthly)...Epis... ".....	600	
Press (daily).....Rep... ".....	4,200	
Price Current (monthly)...Com... ".....	500	
Sunday New Era.....Gbk... ".....		
Sunday Sun.....Family... ".....		
Sunday Times.....Neut... ".....	1,800	
Transcript.....Lit... ".....	22,000	
Union Bible Teacher (monthly)Unsect ".....	1,000	
Zion's Advocate.....Bapt... ".....	3,000	
FRANKLIN CO. Pop. 18,031†		
Chronicle.....Rep...Farmington †.....	2,000	
Herald.....Gbk... ".....		
Phonograph.....Non-pol.Phillips.....	900	
HANCOCK CO. Pop. 38,136†		
American.....Rep...Ellsworth †.....	1,825	
Sullivan Bulletin.....Local...West Sullivan...		
KENNEBEC CO. Pop. 53,176†		
Celtic Mirror (monthly)...Lit...Augusta †.....		
Gospel Banner.....Univ... ".....	6,000	
Kennebec Journal (daily)...Rep... ".....	900	
Kennebec Journal.....Rep... ".....	3,000	
Maine Farmer.....Agric... ".....	9,500	
Maine Standard.....Dem... ".....	4,800	
Home Journal.....Ind...Gardiner.....	800	
Kennebec Reporter.....Local... ".....	875	
Register.....Ind...Hallowell..... <i>Decline</i>		
Colby Echo (monthly)...Coll...Waterville.....	800	
Mail.....Ind.Rep... ".....	912	
KNOX CO. Pop. 32,575†		
Herald.....Gbk.Ind.Camden.....	1,100	
Courier.....Neut...Rockland †.....	675	
Free Press.....Rep... ".....	1,000	
<i>Circulation.</i>		
Gazette.....Ind...Rockland †.....	1,500	
Maine Hotel Register and } Trade... ".....		
Livery Journal.....} ".....		
Opinion.....Dem... ".....	2,184	
Journal (see Herald, Thomaston)...St. George.....		
Herald.....Ind...Thomaston.....	1,000	
<i>Prints editions under names of Herald, Richmond Sagadahoc Co., and Journal, St. George, Knox Co.</i>		
LINCOLN CO. Pop. 25,597		
Register.....Ind...Boothbay.....	800	
Herald and Record.....Ind...Damariscotta... Newcastle.....	975	
Lincoln County News.....Ind...Waldoboro.....	1,176	
OXFORD CO. Pop. 32,531†		
Maine Horse Breeder's Monthly Stock. Canton.....		
Advertiser.....Neut...Norway.....		
New Religion.....Univ... ".....	1,100	
Oxford Democrat.....Rep...Paris †.....	1,500	
PENOBSCOT CO. Pop. 75,150		
Commercial (daily).....Dem...Bangor †.....	1,200	
Commercial and Democrat...Dem... ".....	1,800	
Courier.....Rep... ".....	2,500	
Dirigo Rural.....Agric... ".....	1,750	
Whig and Courier (daily)...Rep... ".....	2,000	
Gazette.....Ind...Dexter.....	1,003	
Times.....Rep...Newport.....	750	
College Reporter (monthly)...Coll...Orono.....	550	
Katahdin Kalender (see Sherman, Aroostook Co.)Patten.		
PISCATAQUIS CO. Pop. 14,403		
Piscataquis Observer.....Rep...Dover †.....	1,000	
SAGADAHOC CO. Pop. 19,224†		
American Sentinel.....Rep...Bath †.....	1,000	
Independent.....Ind... ".....	700	
Times (daily).....Rep... ".....	800	
Herald (see Herald, Thomaston, Knox Co.)...Richmond		
SOMERSET CO. Pop. 32,261†		
Journal.....Ind...Fairfield.....	1,200	
Pine Tree State.....Gbk... ".....		
Union Advocate.....Dem...North Anson... 900		
Somerset Reporter.....Rep...Skowhegan †.....	1,700	
WALDO CO. Pop. 34,522		
Progressive Age.....Gbk...Belfast †.....	2,500	
Republican Journal.....Rep... ".....	3,500	
WASHINGTON CO. Pop. 43,343		
Advertiser.....Rep...Calais †.....	600	
Times.....Ind... ".....	1,440	
Sentinel.....Rep...Eastport.....	1,200	
Republican.....Rep...Machias.....	800	
Union.....Dem... ".....	1,000	
YORK CO. Pop. 60,820†		
Good Templar's Record (mo.)I.O.G.T.Berwick.....		
Advance.....Ind...Biddeford.....	700	
Monthly Miniature (monthly)Humor... ".....	2,000	
Times (daily).....Rep... ".....	714	
Union and Journal.....Rep... ".....	1,975	
Maxima.....Ind...Cornish.....	750	
Eastern Star.....Ind...Kennebunk.....	1,389	
Republican.....Rep...Saco.....		
State Democrat.....Dem... ".....	2,000	
York County Independent...Ind... ".....	1,050	
Local Record.....Local.South Berwick... 552		

NEW HAMPSHIRE.

		<i>Circulation.</i>
BELKNAP CO.....Pop. 17,992†		
	<i>Circulation.</i>	
Democrat.....Dem..Laconia †.....	1,774	
Times.....Rep..Lake Village.....	600	
Eagle and Blue Ribbon } Temp.Meredith		
Advocate.....}		
CARROLL CO.....Pop. 17,332		
White Mountain Record.....Dem..North Conway..	528	
Granite State News.....Rep..Wolfeboro.....	1,050	
CHESHIRE CO.....Pop. 28,670†		
Gazette (see Journal, Winchendon, Mass.) Fitzwilliam		
Star Spangled Banner (mo.)...Lit...Hinsdale.....	20,000	
Cheshire Republican.....Dem..Keene †.....	2,050	
Granite State Journal (see }		
Windsor, Vt.).....}		
New Hampshire Sentinel.....Rep.. "	3,800	
Home Companion (monthly)...Lit...Troy.....	1,500	
COOS CO.....Pop. 18,500†		
News.....Rep..Colebrook †.....	800	
Northern Sentinel.....Dem.. "	<i>Decline</i>	
Mountaineer.....Ind...Gorham.....	1,128	
Coos Republican.....Rep..Lancaster †.....	960	
Gazette.....Dem.. "	1,000	
GRAFTON CO.....Pop. 39,103		
Enterprise.....Neut..Bristol.....	1,063	
Canaan Reporter.....Rep..East Canaan.....	825	
Mascoma Register.....Rep.. "		
Dartmouth (bi-weekly).....Coll...Hanover.....	886	
Granite State Journal (see }		
Windsor, Vt.).....}		
Dollar Weekly.....Dem..Lebanon.....	1,000	
Granite State Free Press.....Rep.. "	1,500	
Globe.....Temp.Lisbon.....	785	
White Mountain Republic...Dem..Littleton.....	912	
Grafton County Democrat...Dem..Plymouth †.....	800	
Grafton County Journal.....Ind... "	1,200	
Haverhill Herald.....Ind...Woodsville.....	510	
HILLSBORO CO...Pop. 64,238		
Farmer's Cabinet.....Rep..Amherst.....	1,176	
Advertiser (see Sentinel }		
Ayer, Middlesex Co., Mass.) } Greenville.....		
Hillsboro Messenger.....Neut..Hillsboro Bridge	1,650	
Mirror and American (daily)...Rep..Manchester.....	2,000	
Mirror and Farmer.....Rep.Agric. "	13,000	
Times.....Ind.Rep. "	2,500	
Union (daily).....Dem.. "	4,000	
Union Democrat.....Dem.. "	8,000	
Whitney's New Hampshire } Mus... "	1,000	
Journal of Music (mo.)...}		
Enterprise.....Ind...Milford.....	900	
<i>Prints an edition under name of Journal, Wilton.</i>		
MERRIMACK CO.....Pop. 42,151		
Granite Monthly (monthly) .Lit...Concord †.....	1,400	
Independent Statesman.....Rep.. "	9,336	
Monitor (daily).....Rep.. "	1,220	
People and New Hampshire } Dem.. "	9,600	
Patriot.....}		
People and Patriot (daily) .Dem.. "	960	
Snow Flake (semi-monthly)...Local.Dunbarton.....		
Rays of Light.....Neut..Fishersville.....	550	
Merrimack Journal.....Ind...Franklin Falls..	1,050	
Times.....Ind...Hopkinton.....		
Shaker Manifesto(monthly)..Shakers,Shaker Village..	4,000	
Journal.....Ind...Suncook.....	700	
Kearsarge Sentinel.....Ind...Wilton.....	268	
ROCKINGHAM CO.....Pop. 47,297		
Banner.....Local..Candia.....		
Gazette.....Rep..Ererter †.....	2,900	
News Letter.....Rep.. "	2,700	
Advertiser.....Ind...Newmarket.....	1,080	
Chronicle (daily).....Rep..Portsmouth.....	600	
Evening Times (daily).....Dem.. "	700	
Journal.....Rep.. "	1,520	
New Hampshire Gazette.....Rep.. "	1,000	
States and Union.....Dem.. "	1,500	
Weekly.....Granger. "	2,000	
STRAFFORD CO.....Pop. 35,554†		
Enquirer.....Rep..Dover †.....	2,070	
Foster's Democrat (daily)...Rep.. "	800	
Foster's Democrat.....Rep.. "	1,350	
Morning Star.....Bapt.. "	9,000	
State Press.....Dem.. "	2,500	
News.....Neut..Farmington.....	550	
Free Press.....Rep..Great Falls.....	1,104	
Journal.....Neut.. "	1,104	
Anti-Monopolist.....Gbk..Rochester.....	600	
Courier.....Ind... "	1,440	
SULLIVAN CO.....Pop. 18,058		
Granite State Journal (see }		
Windsor, Vt.).....} Claremont.....		
Narrative (monthly).....Lit... "	600	
National Eagle.....Rep.. "	1,500	
Northern Advocate.....Rep.. "	800	
New Hampshire Argus and } Dem..Newport †.....	1,063	
Spectator.....}		

VERMONT.

	<i>Circulation.</i>
ADDISON CO. Pop. 23,484	
Herald..... Ind... Bristol.....	850
Addison County Journal..... Ind... Middlebury †.....	700
Register..... Rep... “.....	1,340
Undergraduate (monthly)..... Coll... “.....	400
Vermont..... Rep... Vergennes.....	1,000
BENNINGTON CO. Pop. 21,325	
Banner..... Rep... Bennington †.....	1,080
Bennington County Reformer..... Ind... “.....	1,600
Journal..... Rep... Manchester †.....	1,600
CALEDONIA CO. Pop. 22,235	
North Star..... Dem... Danville.....	500
Vermont Union..... Dem... Lyndon.....	3,000
Caledonian..... Ind... St. Johnsbury †.....	1,600
Index..... Rep... “.....	..
Vermont Journal (see Windsor).....	..
CHITTENDEN CO. Pop. 36,480	
Clipper..... Ind... Burlington †.....	960
Democrat and Sentinel..... Dem... “.....	1,500
<i>Prints editions under following headings: Sunday Sentinel, Burlington; Sunday Sentinel, Rutland; Home Visitor, St. Albans and Burlington; Grand Isle Recorder, North Hero, Vt.; Journal, Champlain; Star, Chateaugay; Journal, Moira; Herald, Nicholville; News, Plattsbury; Record, Fort Henry, N. Y.</i>	
Free Press..... Rep... “.....	630
Free Press and Times (da.)..... Rep... “.....	555
Merchant's Home Visitor } (see Democrat and Sentinel).....	..
Saturday Evening Review..... Ind... “.....	1,200
Sunday Sentinel (see } Democrat and Sentinel).....	..
National Laborer..... Gbk... Winooski.....	..
ESSEX CO. Pop. 7,800†	
Essex County Herald..... Rep... Island Pond.....	600
FRANKLIN CO. Pop. 30,291	
Advertiser (bi-weekly)..... Ind... Fairfax.....	600
Gazette..... Rep... Richford.....	500
Green Mountain Journal..... Rep... “.....	554
Advertiser (daily)..... Rep... St. Albans †.....	1,082
Advertiser (semi-weekly)..... Rep... “.....	500
Merchant's Home Visitor } (see Democrat and Sentinel, } Burlington).....	2,800
Messenger (daily)..... Rep... “.....	625
Messenger and Transcript..... Rep... “.....	..
Courier..... Ind... Swanton.....	..
GRAND ISLE CO. Pop. 4,134†	
Grand Isle Recorder (see } Democrat and Sentinel, } Burlington).....	768
Lamoille News..... Rep... Hyde Park †.....	1,200
Vermont Citizen..... Ind... Morrisville.....	..
ORANGE CO. Pop. 23,466†	
Opinion..... Ind... Bradford.....	1,082
Stanton's Opinion..... Rep... “.....	..
Vermont Journal (see Windsor)..... Bradford.....	612
Riverside..... Rep... Wells River.....	1,700
Herald and News..... Rep... West Randolph.....	..
Orange County Democrat } (see Spirit of the Age, } Woodstock).....	..
Vermont Journal (see Windsor).....	..
ORLEANS CO. Pop. 22,013†	
Orleans County Monitor..... Con. Rep... Barton.....	1,224
Express and Standard..... Rep... Newport.....	1,800
Palladium..... Ind... North Troy.....	..
RUTLAND CO. Pop. 41,771†	
Otter Creek News..... Ind... Brandon.....	504
Union..... Rep... “.....	600
Era..... Rep... Fair Haven.....	1,900
Journal..... Rep... Poultney.....	2,500
Herald and Globe (daily)..... Rep... Rutland †.....	..
Herald and Globe..... Rep... “.....	2,500
Review (daily)..... Ind... “.....	2,500
Review-Inquirer..... Ind... “.....	..
Sunday Sentinel (see } Democrat and Sentinel, } Burlington).....	..
WASHINGTON CO. Pop. 25,347†	
Argus and Patriot..... Dem... Montpelier †.....	1,700
Green Mountain Freeman..... Rep... “.....	300
Montpelierian (monthly)..... Coll... “.....	2,000
Vermont Christian Messenger..... Meth... “.....	2,400
Vermont Chronicle..... Cong... “.....	1,050
Vermont Farmer..... Agric... “.....	4,000
Vermont Watchman and } State Journal..... Rep... “.....	816
News..... Ind... Northfield.....	..
WINDHAM CO. Pop. 27,977†	
Times..... Rep... Bellows Falls.....	42,000
Household (monthly)..... Agric... Brattleboro.....	..
Vermont Journal (see Windsor).....	3,000
Vermont Phoenix..... Rep... “.....	2,841
Windham County Reformer..... Ind... “.....	..
WINDSOR CO. Pop. 36,063†	
White River Standard (see } Vermont Standard, Wood- } stock).....	900
Vermont Tribune..... Ind. Rep... Ludlow.....	..
Vermont Journal (see Windsor)..... South Royalton.....	1,000
Hearthstone (monthly)..... Lit... Springfield.....	1,400
Reporter..... Dem... “.....	200
Vermont Journal (see Windsor).....	1,800
Republican Observer..... Ind. Rep... Wh. River Junc.....	..
Valley Farmer..... Agric... Windsor.....	..
Vermont Journal..... Rep... “.....	..
<i>Prints editions under following headings: Journal, Bradford; Brattleboro, St. Johnsbury, South Royalton, Springfield, West Randolph, Vt., and Granite State Journal, Claremont, Hanover and Keene, N. H.</i>	
Spirit of the Age..... Dem... Woodstock †.....	600
Vermont Standard..... Rep... “.....	..
<i>Prints an edition under name of Orange County Democrat, West Randolph.</i>	
Vermont Standard..... Rep... “.....	..
<i>Prints an edition under name of White River Standard, Bethel.</i>	

MASSACHUSETTS.

		Circulation.	
BARNSTABLE CO.....Pop. 31,969†			
Patriot.....Rep..Barnstable†	1,100	Bulletin (daily).....Ind..Haverhill.....	
<i>Prints editions under names of Monitor, Chatham; and Advocate, Provincetown.</i>		1,800	
Monitor (see Patriot, Barnstable).....Chatham.....		Bulletin.....Ind.. ".....	
Sea-Side Press (see Sandwich).....Falmouth.....		2,600	
Independent.....Rep..Harwich.....	500	Essex Banner.....Dem.. ".....	
Advocate (see Patriot, Barnstable).....Provincetown..		1,500	
Sea-Side Press (dated at } Ind..Sandwich.....	703	Evening Telephone (daily).....Rep.. ".....	
Falmouth also).....		1,500	
Cape Cod Item.....Ind..Yarmouth Port.....		Gazette.....Rep.. ".....	
Yarmouth Register.....Ind.. ".....	1,200	Morning Gazette (daily).....Rep.. ".....	
		1,000	
		Chronicle.....Ind..Ipswich.....	
		500	
		American (daily).....Rep..Lawrence†.....	
		350	
		American and Andover } Rep.. ".....	
		Advertiser.....}.....	
		3,700	
		Eagle (daily).....Ind.. ".....	
		1,000	
		Essex Eagle.....Ind.. ".....	
		2,500	
		Journal.....Dem.. ".....	
		2,000	
		New England Catholic Herald, Cath.. ".....	
		1,632	
		Sentinel.....Dem.. ".....	
		1,850	
		City Item.....Ind..Lynn.....	
		1,850	
		<i>Prints editions under names of Evening News, Saugus, and Enterprise, Swampscott.</i>	
		Evening Item (daily).....Ind.. ".....	3,800
		Record.....Dem.. ".....	1,500
		Reporter.....Ind.. ".....	1,500
		Transcript.....Ind.. ".....	1,324
		Vindicator.....Ind.. ".....	1,000
		Messenger.....Ind..Marblehead.....	1,004
		Riverside Press.....Ind..Merimac.....	500
		Enterprise.....Ind..Methuen.....	480
		Transcript and Essex Farmer, Ind. Rep. ".....	500
		Germ (semi-weekly).....Dem..Newburyport†..	
		1,500	
		Herald (daily).....Rep.. ".....	1,000
		Herald.....Rep.. ".....	1,656
		Merrimac Valley Visitor.....Ind.. ".....	1,656
		<i>Prints an edition under the name of Merrimack Journal, Amesbury.</i>	
		Press.....Rep..Peabody.....	1,050
		Reporter.....Ind.. ".....	600
		Gleaner (monthly).....Local, Rockport.....	1,500
		Essex County Mercury.....Rep..Salem†.....	1,992
		Gazette (semi-weekly).....Rep.. ".....	1,440
		Matrimonial Gazette (mo.).....Mat.. ".....	
		1,440	
		Observer.....Ind.. ".....	1,440
		Peabody's Fireside Favorite (mo.) Lit. ".....	7,000
		Post.....Ind.. ".....	1,800
		Register (semi-weekly).....Rep.. ".....	1,700
		Times and Essex County } Dem.. ".....	624
		Chronicle.....}.....	
		Villager (see Amesbury).....Salisbury Mills.....	
		Evening News (see City Item, Lynn).....Saugus.....	
		Enterprise (see City Item, Lynn).....Swampscott.....	
BERKSHIRE CO.....Pop. 69,139†			
Saturday Freeman.....Ind..Adams.....	1,003		
Berkshire Courier.....Rep..Gt. Barrington..	3,123		
Valley Gleaner.....Rep..Lee.....	1,123		
Adams Transcript.....Rep..North Adams.....	1,200		
Hoosac Valley News.....Rep.. ".....	1,200		
Berkshire County Eagle.....Rep..Pittsfield†.....	3,000		
Sun.....Dem.. ".....	1,162		
Williams Athenæum (bi-wkly), Coll.Williamstown..	450		
BRISTOL CO.....Pop. 139,089†			
Advocate.....Ind. Rep. Attleboro.....	500		
Chronicle.....Ind.. ".....	1,400		
Journal.....Ind..Easton.....	700		
Advance.....Ind..Fall River.....	2,000		
Evening News (daily).....Rep.. ".....	2,500		
Herald (daily).....Ind.. ".....	3,000		
Labor Standard.....Labor.. ".....	2,630		
Monitor.....Ind. Rep. ".....	1,000		
News.....Rep.. ".....	750		
Saturday Morning Bulletin.....Ind.. ".....	3,000		
Sun (daily).....Ind.. ".....			
Foxboro Times.....Local, Mansfield.....	500		
News.....Ind.. ".....	500		
Bristol County Journal.....Non-pol. New Bedford†..			
Evening Standard (daily).....Rep.. ".....	3,300		
Mercury (daily).....Ind.. ".....	1,200		
Mercury.....Ind.. ".....	500		
Republican Standard.....Rep.. ".....	3,400		
Signal.....Ind.. ".....	900		
Whalemens Shipping List.....Trade..Decline			
Easton Journal.....Ind..North Easton.....	600		
Bristol Republican.....Rep..Taunton†.....	1,900		
Gazette (daily).....Rep.. ".....	1,500		
Household Gazette.....Rep.. ".....	1,700		
BRISTOL CO.....Pop. 139,089†			
Advocate.....Ind. Rep. Attleboro.....	500		
Chronicle.....Ind.. ".....	1,400		
Journal.....Ind..Easton.....	700		
Advance.....Ind..Fall River.....	2,000		
Evening News (daily).....Rep.. ".....	2,500		
Herald (daily).....Ind.. ".....	3,000		
Labor Standard.....Labor.. ".....	2,630		
Monitor.....Ind. Rep. ".....	1,000		
News.....Rep.. ".....	750		
Saturday Morning Bulletin.....Ind.. ".....	3,000		
Sun (daily).....Ind.. ".....			
Foxboro Times.....Local, Mansfield.....	500		
News.....Ind.. ".....	500		
Bristol County Journal.....Non-pol. New Bedford†..			
Evening Standard (daily).....Rep.. ".....	3,300		
Mercury (daily).....Ind.. ".....	1,200		
Mercury.....Ind.. ".....	500		
Republican Standard.....Rep.. ".....	3,400		
Signal.....Ind.. ".....	900		
Whalemens Shipping List.....Trade..Decline			
Easton Journal.....Ind..North Easton.....	600		
Bristol Republican.....Rep..Taunton†.....	1,900		
Gazette (daily).....Rep.. ".....	1,500		
Household Gazette.....Rep.. ".....	1,700		
BRISTOL CO.....Pop. 139,089†			
Advocate.....Ind. Rep. Attleboro.....	500		
Chronicle.....Ind.. ".....	1,400		
Journal.....Ind..Easton.....	700		
Advance.....Ind..Fall River.....	2,000		
Evening News (daily).....Rep.. ".....	2,500		
Herald (daily).....Ind.. ".....	3,000		
Labor Standard.....Labor.. ".....	2,630		
Monitor.....Ind. Rep. ".....	1,000		
News.....Rep.. ".....	750		
Saturday Morning Bulletin.....Ind.. ".....	3,000		
Sun (daily).....Ind.. ".....			
Foxboro Times.....Local, Mansfield.....	500		
News.....Ind.. ".....	500		
Bristol County Journal.....Non-pol. New Bedford†..			
Evening Standard (daily).....Rep.. ".....	3,300		
Mercury (daily).....Ind.. ".....	1,200		
Mercury.....Ind.. ".....	500		
Republican Standard.....Rep.. ".....	3,400		
Signal.....Ind.. ".....	900		
Whalemens Shipping List.....Trade..Decline			
Easton Journal.....Ind..North Easton.....	600		
Bristol Republican.....Rep..Taunton†.....	1,900		
Gazette (daily).....Rep.. ".....	1,500		
Household Gazette.....Rep.. ".....	1,700		
BRISTOL CO.....Pop. 139,089†			
Advocate.....Ind. Rep. Attleboro.....	500		
Chronicle.....Ind.. ".....	1,400		
Journal.....Ind..Easton.....	700		
Advance.....Ind..Fall River.....	2,000		
Evening News (daily).....Rep.. ".....	2,500		
Herald (daily).....Ind.. ".....	3,000		
Labor Standard.....Labor.. ".....	2,630		
Monitor.....Ind. Rep. ".....	1,000		
News.....Rep.. ".....	750		
Saturday Morning Bulletin.....Ind.. ".....	3,000		
Sun (daily).....Ind.. ".....			
Foxboro Times.....Local, Mansfield.....	500		
News.....Ind.. ".....	500		
Bristol County Journal.....Non-pol. New Bedford†..			
Evening Standard (daily).....Rep.. ".....	3,300		
Mercury (daily).....Ind.. ".....	1,200		
Mercury.....Ind.. ".....	500		
Republican Standard.....Rep.. ".....	3,400		
Signal.....Ind.. ".....	900		
Whalemens Shipping List.....Trade..Decline			
Easton Journal.....Ind..North Easton.....	600		
Bristol Republican.....Rep..Taunton†.....	1,900		
Gazette (daily).....Rep.. ".....	1,500		
Household Gazette.....Rep.. ".....	1,700		
BRISTOL CO.....Pop. 139,089†			
Advocate.....Ind. Rep. Attleboro.....	500		
Chronicle.....Ind.. ".....	1,400		
Journal.....Ind..Easton.....	700		
Advance.....Ind..Fall River.....	2,000		
Evening News (daily).....Rep.. ".....	2,500		
Herald (daily).....Ind.. ".....	3,000		
Labor Standard.....Labor.. ".....	2,630		
Monitor.....Ind. Rep. ".....	1,000		
News.....Rep.. ".....	750		
Saturday Morning Bulletin.....Ind.. ".....	3,000		
Sun (daily).....Ind.. ".....			
Foxboro Times.....Local, Mansfield.....	500		
News.....Ind.. ".....	500		
Bristol County Journal.....Non-pol. New Bedford†..			
Evening Standard (daily).....Rep.. ".....	3,300		
Mercury (daily).....Ind.. ".....	1,200		
Mercury.....Ind.. ".....	500		
Republican Standard.....Rep.. ".....	3,400		
Signal.....Ind.. ".....	900		
Whalemens Shipping List.....Trade..Decline			
Easton Journal.....Ind..North Easton.....	600		
Bristol Republican.....Rep..Taunton†.....	1,900		
Gazette (daily).....Rep.. ".....	1,500		
Household Gazette.....Rep.. ".....	1,700		
BRISTOL CO.....Pop. 139,089†			
Advocate.....Ind. Rep. Attleboro.....	500		
Chronicle.....Ind.. ".....	1,400		
Journal.....Ind..Easton.....	700		
Advance.....Ind..Fall River.....	2,000		
Evening News (daily).....Rep.. ".....	2,500		
Herald (daily).....Ind.. ".....	3,000		
Labor Standard.....Labor.. ".....	2,630		
Monitor.....Ind. Rep. ".....	1,000		
News.....Rep.. ".....	750		
Saturday Morning Bulletin.....Ind.. ".....	3,000		
Sun (daily).....Ind.. ".....			
Foxboro Times.....Local, Mansfield.....	500		
News.....Ind.. ".....	500		
Bristol County Journal.....Non-pol. New Bedford†..			
Evening Standard (daily).....Rep.. ".....	3,300		
Mercury (daily).....Ind.. ".....	1,200		
Mercury.....Ind.. ".....	500		
Republican Standard.....Rep.. ".....	3,400		
Signal.....Ind.. ".....	900		
Whalemens Shipping List.....Trade..Decline			
Easton Journal.....Ind..North Easton.....	600		
Bristol Republican.....Rep..Taunton†.....	1,900		
Gazette (daily).....Rep.. ".....	1,500		
Household Gazette.....Rep.. ".....	1,700		
BRISTOL CO.....Pop. 139,089†			
Advocate.....Ind. Rep. Attleboro.....	500		
Chronicle.....Ind.. ".....	1,400		
Journal.....Ind..Easton.....	700		
Advance.....Ind..Fall River.....	2,000		
Evening News (daily).....Rep.. ".....	2,500		
Herald (daily).....Ind.. ".....	3,000		
Labor Standard.....Labor.. ".....	2,630		
Monitor.....Ind. Rep. ".....	1,000		
News.....Rep.. ".....	750		
Saturday Morning Bulletin.....Ind.. ".....	3,000		
Sun (daily).....Ind.. ".....			
Foxboro Times.....Local, Mansfield.....	500		
News.....Ind.. ".....	500		
Bristol County Journal.....Non-pol. New Bedford†..			
Evening Standard (daily).....Rep.. ".....	3,300		
Mercury (daily).....Ind.. ".....	1,200		
Mercury.....Ind.. ".....	500		
Republican Standard.....Rep.. ".....	3,400		
Signal.....Ind.. ".....	900		
Whalemens Shipping List.....Trade..Decline			
Easton Journal.....Ind..North Easton.....	600		
Bristol Republican.....Rep..Taunton†.....	1,900		
Gazette (daily).....Rep.. ".....	1,500		
Household Gazette.....Rep.. ".....	1,700		
BRISTOL CO.....Pop. 139,089†			
Advocate.....Ind. Rep. Attleboro.....	500		
Chronicle.....Ind.. ".....	1,400		
Journal.....Ind..Easton.....	700		
Advance.....Ind..Fall River.....	2,000		
Evening News (daily).....Rep.. ".....	2,500		
Herald (daily).....Ind.. ".....	3,000		
Labor Standard.....Labor.. ".....	2,630		
Monitor.....Ind. Rep. ".....	1,000		
News.....Rep.. ".....	750		
Saturday Morning Bulletin.....Ind.. ".....	3,000		
Sun (daily).....Ind.. ".....			
Foxboro Times.....Local, Mansfield.....	500		
News.....Ind.. ".....	500		
Bristol County Journal.....Non-pol. New Bedford†..			
Evening Standard (daily).....Rep.. ".....	3,300		
Mercury (daily).....Ind.. ".....	1,200		
Mercury.....Ind.. ".....	500		
Republican Standard.....Rep.. ".....	3,400		
Signal.....Ind.. ".....	900		
Whalemens Shipping List.....Trade..Decline			
Easton Journal.....Ind..North Easton.....	600		
Bristol Republican.....Rep..Taunton†.....	1,900		
Gazette (daily).....Rep.. ".....	1,500		
Household Gazette.....Rep.. ".....	1,700		
BRISTOL CO.....Pop. 139,089†			
Advocate.....Ind. Rep. Attleboro.....	500		
Chronicle.....Ind.. ".....	1,400		
Journal.....Ind..Easton.....	700		
Advance.....Ind..Fall River.....	2,000		
Evening News (daily).....Rep.. ".....	2,500		
Herald (daily).....Ind.. ".....	3,000		
Labor Standard.....Labor.. ".....	2,630		
Monitor.....Ind. Rep. ".....	1,000		
News.....Rep.. ".....	750		
Saturday Morning Bulletin.....Ind.. ".....	3,000		
Sun (daily).....Ind.. ".....			
Foxboro Times.....Local, Mansfield.....	500		
News.....Ind.. ".....	500		
Bristol County Journal.....Non-pol. New Bedford†..			
Evening Standard (daily).....Rep.. ".....	3,300		
Mercury (daily).....Ind.. ".....	1,200		
Mercury.....Ind.. ".....	500		
Republican Standard.....Rep.. ".....	3,400		
Signal.....Ind.. ".....	900		
Whalemens Shipping List.....Trade..Decline			
Easton Journal.....Ind..North Easton.....	600		

	Circulation.	Decline
Fanciers' Journal (monthly). Poultry. Springfield	1,050	
Farm and Home (monthly). Agric.		
Gazette.....Dem.	1,050	
Good Company (monthly). Lit.		
Herald of Life.....Advent.	1,800	
Homing Pigeon (semi-mo.). Sport.		
Manufacturer and Industrial Gazette (monthly). Mfg.		
New England Homestead. Agric.	6,500	
News (daily).....Ind.		
Republican (daily).....Ind.	10,780	
Republican.....Ind.	6,627	
Sunday Republican.....Ind.	4,883	
Union (daily).....Rep.	8,000	
Union.....Rep.	9,000	
Advertiser.....Ind. Westfield	1,000	
Western Hampden Times } and News Letter.....Ind.	1,950	
HAMPSHIRE CO.....Pop. 47,344†		
Record.....Rep. Amherst	1,250	
Student (bi-weekly).....Coll.	425	
Enterprise.....Rep. Easthampton	500	
News Letter.....Ind.	520	
Hampshire County Journal. Ind. Northampton	1,800	
Hampshire Gazette and Northampton Courier } Rep.	3,500	
Le Jean Baptiste.....Ind.	1,200	
Gazette. (see Gazette, Barre, Worcester Co.) } Ware		
Standard (see Journal, Palmer, Hampden Co.) } "		
MIDDLESEX CO.....Pop. 317,901†		
Advocate.....Ind. Arlington	480	
Prints an edition under name of Minute-Man, Lexington.		
Advertiser (see Gazette, So. Framingham) } Ashland		
Lasell Leaves (monthly). Sem. Auburndale	500	
Sentinel.....Ind. Aver	1,400	
Prints an edition under name of Advertiser, Greenville, Hillsboro Co., N. H.		
Turner's Public Spirit.....Neut.	1,080	
Bulletin (see Acton Patriot, South Acton). Bedford		
Chronicle.....Ind. Cambridge	2,500	
Crimson (bi-weekly).....Coll.	500	
Harvard Advocate (bi-weekly) Coll.	475	
Harvard Lampoon (bi-weekly) Coll.	600	
News.....Ind.	2,500	
Press.....Ind.	2,640	
Psyche (monthly).....Entom.	250	
Tribune.....Ind.	2,250	
American Protestant.....Prot. Cambridgeport	7,500	
Tuftonian (monthly).....Coll. College Hill	700	
Freeman (see Acton Patriot, South Acton). Concord		
Free Press.....Local. Everett	500	
Transcript (see Gazette, So. Framingham). Holliston		
News (see Gazette, So. Framingham). Hopkinton		
Pioneer (see Mirror-Journal, Marlboro) } Ind. Hudson	500	
Minute-Man (see Advocate, Arlington). Lexington		
American Citizen.....Rep. Lowell	750	
Citizen (daily).....Rep.	900	
Courier (daily).....Rep.	2,264	
Journal.....Rep.	2,500	
Mail (semi-weekly).....Ind.		
Morning Mail (daily).....Ind.		
Morning Times (daily).....Dem.	1,200	
Saturday Telegram.....Neut.		
Saturday Vox Populi.....Ind.	3,750	
Sun.....Dem.	3,400	
Times.....Dem.	750	
Vox Populi.....Ind.	350	
Mirror.....Ind. Malden	1,500	
Prints an edition under name of Record, Chelsea, Suffolk Co.		
Advertiser.....Ind. Marlboro	1,200	
Prints editions under names of Reporter, Berlin, and Express, Bolton, Worcester Co.		
Mirror-Journal.....Ind.	2,500	
Prints editions under names of Pioneer, Hudson, Middlesex Co.; Farmer, Northboro, News, Shrewsbury, Press, Southboro, Worcester Co.		
Times.....Ind.	1,000	

	Circulation.	Decline
Journal (see Acton Patriot, South Acton). Maynard		
Chronicle.....Ind. Medford	700	
Journal.....Ind. Melrose	500	
Bulletin.....Rep. Natick	1,268	
Citizen.....Ind.	1,200	
Journal.....Ind. Newton	1,600	
Republican.....Ind. Rep.	900	
News and Chronicle.....Ind. Reading	500	
Advertiser.....Ind. Somerville	775	
Journal.....Ind. Rep.	3,800	
Acton Patriot.....Ind. South Acton	1,500	
Prints editions under names of Bulletin, Bedford, Freeman, Concord, and Journal, Maynard.		
Gazette.....Ind. S. Framingham	1,000	
Prints editions under names of Advertiser, Ashland, Transcript, Holliston, and News, Hopkinton.		
Independent.....Ind. Stoneham	933	
Citizen and Banner.....Local. Wakefield	1,320	
Free Press.....Rep. Waltham	1,150	
Record.....Ind.	980	
Enterprise.....Ind. Watertown		
Reporter and Middlesex } County Advocate.....Ind. West Medford		
Newton Transcript.....Ind. West Newton		
Advertiser.....Ind. Woburn		
Journal.....Ind.	1,200	

NANTUCKET CO.....Pop. 3,674†

Inquirer and Mirror.....Neut. Nantucket	1,200
Journal.....Non-pol.	384

NORFOLK CO.....Pop. 96,352†

Chronicle.....Ind. Brookline	1,200
Journal.....Ind. Canton	500
Transcript.....Ind. Dedham	600
Advance.....Ind. East Weymouth	1,200
Times.....Ind. Foxboro	500
Sentinel.....Ind. Franklin	900
Prints an edition under name of Magnet, Medway.	
Sugar Planter (monthly).....Trade.	
Norfolk County Gazette.....Ind. Hyde Park	1,000
Gazette.....Rep. Medway	350
Magnet (see Sentinel, Franklin).....	
Chronicle and Wellesley Advertiser. Needham	984
Voice of Angels (semi-mo.). Spirit. North Weymouth.	
Patriot.....Ind. Quincy	1,875
Word of Truth.....Temp.	
Norfolk County Register.....Randolph	800
Prints an edition under name of Braintree Observer, South Braintree.	
Braintree Observer.....Neut. South Braintree.	
(See Norfolk Co. Register, Randolph.)	
Church Mirror (mo.).....Cong. Stoughton	
Sentinel.....Ind.	900
Enterprise.....Local. Walpole	
Gazette and Braintree Reporter. Ind. Weymouth	1,000

PLYMOUTH CO.....Pop. 74,020†

Plymouth County Journal.....Ind. Abington	960
Prints an edition under name of Times, South Abington.	
Advance.....Dem. Brockton	1,920
Enterprise (daily).....Ind.	
Enterprise.....Ind.	1,440
Gazette.....Rep.	1,800
Journal and South Shore } Advertiser.....Ind. Hingham	800
Enterprise.....Ind. Mattapoisett	1,000
Gazette.....Rep. Middleboro	500
Prints an edition under name of News, Wareham.	
People's Fireside Journal (mo.). Lit.	5,200
Free Press.....Dem. Plymouth	500
Old Colony Memorial.....Rep.	3,000
Standard and Plymouth Co. } Advertiser.....Rep. Rockland	600
Times.....South Abington.	
(See Plymouth Co. Journal, Abington.)	
News.....Wareham	
(See Gazette, Middleboro.)	

SUFFOLK CO.....Pop. 389,024†		Circulation.		Decline.	
A B C Pathfinder Railroad Guide. R.R. Boston	7,000	Journal of Commerce	Com	Boston	Decline
Advertiser (daily)	12,000	Ladies' Journal (monthly)	Fash.	"	"
Advertiser (semi-weekly)	1,000	Leader (monthly)	Adv.	"	"
Advertiser	1,000	Literary World (bi-weekly)	Lit.	"	3,200
Advocate of Peace (mo.)	1,200	Littell's Living Age	Lit.	"	10,000
Ætna (quarterly)	"	Little Christian (monthly)	Juv.	"	15,000
American Architect and Building News	2,450	Little Wanderers' Advocate (quarterly)	Unsect	"	5,000
American Cabinet-Maker, Upholsterer and Carpet Reporter	7,500	Massachusetts Ploughman	Agric.	"	9,260
American Cultivator	32,130	Matrimonial Times (monthly)	Mat.	"	5,500
American Export Trade (mo.)	5,000	Medical and Surgical Journal	Med.	"	1,950
American Journal of Numismatics (quarterly)	"	Missionary Herald (monthly)	Cong.	"	26,700
American Law Review (mo.)	"	Musical Herald (monthly)	Mus.	"	"
American Manufacturer and Exporter (monthly)	"	Musical Hours (monthly)	Mus.	"	5,000
American Punch (monthly)	15,000	Musical Record	"	"	"
American Traveller	15,200	National Journal of Education	Educ.	"	8,000
Atlantic Monthly (monthly)	12,000	New Age	Lit.	"	1,000
Babyland (monthly)	"	New England Farmer	Agric.	"	10,000
Ballou's Monthly Magazine (mo.)	13,000	New England Grocer	Trade.	"	4,800
Banker and Tradesman	1,920	N. E. Historical and Genealogical Register (quar.)	Hist.	"	1,000
Banner of Light	14,400	New England Journal of Education	Educ.	"	8,000
Baptist Missionary Magazine (mo.)	7,500	New England Medical Gazette (monthly)	Homeo.	"	1,000
Beacon and Dorchester News-Gatherer	1,000	New England Methodist (mo.)	Meth.	"	"
Bicycling World (bi-wkly.)	"	New England Staaten Zeitung	Ind.	"	2,200
Book Bulletin (quarterly)	"	New Jerusalem Magazine (monthly)	Swedbg	"	750
Bunker Hill Times	2,000	Nursery (monthly)	Juv.	"	30,000
Carpet Reporter	"	Pilot	Cath.	"	60,000
Charlestown News	2,000	Post (daily)	Dem.	"	8,500
Christian Leader	7,500	Press and Post (semi-weekly)	Dem.	"	1,200
Christian Register	6,200	Primary Teacher (monthly)	Educ.	"	6,000
Commercial and Shipping List (semi-weekly)	1,200	Printers' Magazine (mo.)	Trade.	"	"
Commercial Bulletin	6,000	Rail and Boat (monthly)	R.R.	"	"
Commonwealth	4,900	Railroad Advertiser	R.R.	"	16,000
Congregationalist	21,000	Reporter	Legal.	"	"
Contributor (mo.)	17,500	Roxbury Gazette and South End Advertiser	Dem.	"	1,000
Cottage Hearth (monthly)	"	Saturday Evening Express	Dem.	"	8,000
Courier (Sunday)	"	Saturday Evening Gazette	Dem.	"	"
Donahoe's Magazine (mo.)	6,000	Science Observer (monthly)	Scien.	"	600
Dwight's Journal of Music (bi-w.)	1,200	Score (monthly)	Mus. & Dram.	"	4,200
East Boston Advocate	2,160	Social Visitor (monthly)	Lit.	"	10,000
East Boston Argus	Decline	South Boston Enquirer	Local.	"	4,133
East Boston Commoner	"	Statesman and Post	Dem.	"	6,500
Economist	"	Suburban News	Local.	"	1,000
Evening Transcript (daily)	8,500	Sunday Budget	Family	"	10,250
Evening Traveller (daily)	17,600	Sunday Globe	Ind.	"	30,000
Firemen's Standard (monthly)	3,000	Sunday Herald	Ind.	"	72,017
Folio (monthly)	3,000	Times (Sunday)	Ind.	"	6,000
Gleason's Companion (mo.)	10,000	Town and Country (mo.)	Lit. & Mus.	"	6,000
Globe (daily)	30,000	Transcript	Ind.	"	3,500
Globe	25,000	Traveller (semi-weekly)	Rep.	"	7,200
Golden Rule	10,000	Trifet's Monthly (monthly)	Lit.	"	11,536
Good Times (monthly)	2,500	Unitarian Review and Religious Magazine (mo.)	Unit.	"	1,500
Granite Cutters' Journal (m.)	1,400	United States Postal Guide (quar.)	"	"	29,750
Gray's New England Real Estate Journal (monthly)	2,000	Universalist Quarterly (quar.)	Univ.	"	"
Harry Hazel's Yankee Blade	Decline	University Beacon (monthly)	Coll.	"	"
Health and Home (monthly)	"	Watchman	Bapt.	"	17,000
Herald (daily)	100,887	Waverley Magazine	Lit.	"	20,000
Home and Abroad (monthly)	3,000	Wide-Awake (monthly)	Juv.	"	Decline
Home Circle	20,000	Woman's Journal	Wom. Suf.	"	3,000
Home Guardian (monthly)	2,500	Youth's Companion	Juv.	"	150,000
Home Journal	5,000	Youth's Home Library (mo.)	Juv.	"	53,000
Hotel Record (daily)	1,200	Zion's Herald	Meth.	"	12,300
Household Companion (mo.)	13,180	News (semi-weekly)	Ind.	Chelsea	1,100
Index	2,400	Record (see Mirror, Malden, Middlesex Co)	"	"	"
Inventors' and Manufacturers' Gazette (mo.)	1,200	Telegraph and Pioneer	Rep.	"	2,000
Investigator	6,000	Beacon and News-Gatherer (see Boston)	Dorchester	"	"
Journal (daily)	30,995	Advocate (see Boston)	East Boston	"	"
Journal (semi-weekly)	2,408	Argus (see Boston)	"	"	"
Journal	18,036	Commoner (see Boston)	"	"	"
Journal of Chemistry (mo.)	10,263	Suburban News (see Boston)	Jamaica Plain	"	"
		Gazette and South End Advertiser (see Boston)	Roxbury	"	"
		Home Journal (see Boston)	"	"	"

WORCESTER CO.....Pop. 226,243:		Circulation.			
Transcript.....	Ind.Rep.Athol.....	1,000	Word (monthly).....	Ind...Princeton.....	1,050
Worcester West Chronicle...Ind...	".....	2,016	News (see <i>Mirror-Journal</i> , <i>Marlboro, Middlesex Co.</i>)...}Shrewsbury.....	
Gazette.....	Ind...Barre.....	1,850	Press (see <i>Mirror-Journal</i> , <i>Marlboro, Middlesex Co.</i>)...}Southboro.....	
<i>Prints an edition under the name of Gazette, Ware, Hampshire County.</i>			Journal.....	Ind.Rep.Southbridge.....	1,300
Reporter (see <i>Advertiser</i> , <i>Marlboro, Middlesex Co.</i>)...}Berlin.....		Temple Star (monthly).....	T.of H. ".....	2,500
Express (see <i>Advertiser</i> , <i>Marlboro, Middlesex Co.</i>)...}Bolton.....		Sun.....	Ind...Spencer.....	1,800
Monitor (monthly).....	Temp.Brookfield.....		<i>Prints an edition under the name of News, Brookfield.</i>		
News (see <i>Sun, Spencer</i>).....	".....		Worcester South Compendium.Ind.	Uxbridge.....	1,000
Courant.....	Ind...Clinton.....	1,800	Herald.....	Local.Warren.....	825
Record.....	Ind... ".....	1,700	Eagle.....	Ind...Webster.....	
<i>This paper issues editions under names of Record, Leominster, and Herald, West Boylston.</i>			Times.....	Ind... ".....	1,100
Sentinel (daily).....	Rep...Fitchburg.....	1,200	Chronotype.....	Ind...Westboro.....	1,000
Sentinel.....	Rep... ".....	1,500	Herald (see <i>Record, Clinton</i>).....	West Boylston.	
News.....	Ind...Gardner.....	1,700	Courier.....	Rep...Winchendon.....	700
Herald.....	Ind...Grafton.....	300	Journal.....	Ind... ".....	
Enterprise.....	Ind...Leominster.....	750	<i>Prints an edition under the name of Gazette, Fitzwilliam, Cheshire County, N. H.</i>		
Record (see <i>Record, Clinton</i>).....	".....		Egis and Gazette.....	Rep...Worcester.....	600
Journal.....	Ind...Milford.....	1,800	Evening Gazette (daily).....	Rep... ".....	4,108
Farmer (see <i>Mirror-Journal</i> , <i>Marlboro, Middlesex Co.</i>)...}Northboro.....		Le Bien Public (tri-weekly).....	".....	
Journal.....	Ind...North Brookfield.....	850	Le Courier de Worcester.....	".....	
			Le Travailleur.....	".....	2,050
			Massachusetts Spy.....	Rep... ".....	3,200
			Spy (daily).....	Rep... ".....	4,900

RHODE ISLAND.

	<i>Circulation.</i>		<i>Circulation.</i>
BRISTOL CO.....Pop. 11,403†			
Phoenix	864	General Advertiser and } Gazette	3,000
Gazette	550	Herald	“
		Journal (daily).....	6,500
KENT CO.....Pop. 20,592††		Manufacturers' and Farmers' } Journal (semi-weekly).....	700
Odd Fellows' Register (mo.) I.O.O.F. East Greenwich †	1,860	Morning Star (daily).....	“
Rhode Island Pendulum..... Ind ...	825	Rhode Island Country Journal.....	1,500
Pawtuxet Valley Gleaner..... Ind ...	1,050	Rhode Island Democrat.....	“
		Rhode Island Press	750
NEWPORT CO.....Pop. 20,050		Sunday Democrat.....	“
Advertiser	“	Sunday Dispatch.....	5,200
Journal	750	Sunday Morning Transcript.....	4,000
Mercury	4,500	Sunday Telegram.....	5,000
News (daily).....	900	Visitor	800
		Courrier Canadien.....	500
PROVIDENCE CO.....Pop. 154,071†		Evening Reporter (daily).....	3,750
Visitor	800	Patriot (daily).....	8,260
Burrillville Gazette	“	Patriot	8,600
Gazette and Chronicle.....	3,100		
Brunonian (bi-weekly).....	500	WASHINGTON CO.....Pop. 20,097	
Evening Bulletin (daily).....	17,000	Wood River Advertiser.....	624
Evening Press (daily).....	2,500	Narraganset Herald.....	“
Freemason's Repository (mo.).....	750	Narraganset Times.....	600
		Narraganset Weekly.....	2,000

CONNECTICUT.

FAIRFIELD CO.....Pop. 112,145‡	LITCHFIELD CO.....Pop. 52,000‡
<i>Circulation.</i>	<i>Circulation.</i>
Ledger.....Ind...Bethel.....750	Connecticut Western News...Ind...Canaan.....1,082
Evening Farmer (daily).....Dem...Bridgeport †...Decline	Enquirer.....Rep...Litchfield †.....1,000
Leader (semi-weekly).....Ind...“.....475	Gazette.....Ind...New Milford.....875
News (daily).....Ind...“.....1,200	Housatonic Ray.....Ind...“.....1,650
Republican Farmer.....Dem...“.....Decline	Winsted Herald.....Rep...West Winsted...2,000
Republican Standard.....Rep...“.....3,000	News.....Dem...Winsted.....1,050
Standard (daily).....Rep...“.....2,500	Press.....Gbk...“.....700
Zeitung.....Neut...“.....700	Register.....Ind...Wolcottville...875
Democrat.....Dem...Danbury †.....600	Reporter.....Ind...Woodbury.....
Globe.....Rep...“.....900	MIDDLESEX CO.....Pop. 35,586
News.....Ind...“.....4,500	New Era.....Ind...Deep River.....825
Republican.....Rep...“.....1,100	Gazette.....Ind...Essex.....Decline
Observer.....Local.Greenwich.....500	College Argus (every 10 days).Coll...Middletown †...600
Messenger.....Neut...New Canaan.....625	Constitution.....Rep...“.....750
Bee.....Ind...Newtown.....864	Sentinel and Witness.....Dem...“.....1,350
Democrat.....Dem...Norwalk.....2,088	State Temperance Journal } Prohib. “.....960
Gazette.....Rep...“.....1,600	(semi-monthly).....}
Hour and Westport } Advertiser (dated at West- } Ind...“.....2,070	Connecticut Valley Advertiser.Neut.Moodus.....1,800
port also).....} Leader.....Dem...“.....	NEW HAVEN CO.....Pop. 156,347‡
Press.....Ind...Ridgefield.....500	Naugatuck Valley Sentinel...Ind...Ansonia.....1,608
Prints an edition under name of Reporter, Wilton	Derby Transcript.....Rep...Birmingham.....
Sentinel.....Rep...South Norwalk...800	Shore Line Times (see New Haven).Fairhaven.....
Times.....Neut...Southport.....500	Enterprise.....Ind...Naugatuck.....733
Advocate.....Rep...Stamford.....1,100	American Journal of Science } Scien. New Haven †...800
Herald.....Ind...“.....900	and Arts (monthly).....} Columbian Register.....Dem...“.....6,500
Hour and Westport Adver- } tiser (see Norwalk).....} Westport.....	Connecticut Botschafter.....Ind...“.....500
Westporter.....Neut...“.....Decline	Conn. Herald and Journal.....Rep...“.....2,000
Reporter (see Press, Ridgefield).....Wilton.....	Conn. Republikaner (daily).....Rep...“.....
HARTFORD CO.....Pop. 125,406‡	Conn. Republikaner.....Rep...“.....1,000
Press.....Neut...Bristol.....1,050	Critic (monthly).....Coll...“.....
Prints an edition under name of News, Plainfield.	Evening Register (daily).....Dem...“.....4,000
American Journal of } Educa. Hartford †.....1,000	Hibernian Record (mo.)...A.O.of H. “.....1,900
Education (quarterly).....} Loomis' Musical and Masonic } Mason. “.....2,200	Journal (monthly).....} Morning Journal and Courier } Rep...“.....4,300
American Poultry Yard.....Poultry. “.....Decline	(daily).....} New England Anzeiger.....Ind...“.....1,500
Christian Secretary.....Bapt...“.....2,800	New Englander (bi-monthly).Lit...“.....
Connecticut Catholic.....Cath...“.....4,500	Palladium (daily).....Rep...“.....3,500
Connecticut Courant.....Rep...“.....6,000	Palladium.....Rep...“.....2,500
Connecticut Farmer.....Agric...“.....Decline	Sea World (monthly).....Trade...“.....
Connecticut Post.....Rep...“.....4,872	Shore Line Times.....Ind...“.....1,300
Courant (daily).....Rep...“.....5,500	Sunday Register.....Dem...“.....7,000
Evening Post (daily).....Rep...“.....4,743	Sunday Union.....Ind...“.....2,000
Fanciers' Journal (monthly).Poultry. “.....	Union (daily).....Ind...“.....1,800
Journal of Inebriety (quar.)...Med...“.....	Union.....Ind...“.....600
Poultry World (monthly).....Poultry. “.....Decline	Yale Courant (bi-weekly).....Coll...“.....600
Religious Herald.....Cong...“.....1,600	Yale Literary Magazine (mo.)...Coll...“.....550
Saturday Night.....Fam...“.....	Yale News (daily).....Coll...“.....350
Sunday Globe.....Fam...“.....4,200	Yale Record (bi-weekly).....Coll...“.....800
Sunday Journal.....Ind...“.....3,500	Record.....Ind...Seymour.....660
Times (daily).....Dem...“.....5,350	Windsor Weekly Forum.....Ind...Wallingford...1,296
Times.....Dem...“.....6,000	American (daily).....Ind.Rep.Waterbury...1,320
Trinity Tablet (every 3d week).Coll...“.....350	American.....Ind.Rep...“.....2,400
Herald.....Rep...New Britain...900	Monitor.....Pol.Hist...“.....970
Observer.....Ind...“.....900	Meriden Recorder (daily).....Ind...{West Meriden...450
Record.....Rep...“.....2,500	{Meriden P.O.} Meriden Republican (daily).....Rep...“.....1,800
Times.....Dem...“.....	Meriden Republican.....Rep...“.....960
News (see Press, Bristol).....Plainville.....	Recorder Journal (daily).....Ind...“.....
Phoenix.....Ind...Southington...800	Riggs' Meriden Literary Recorder.Ind...“.....700
Press.....Local.Thompsonville..	
Journal.....Ind...Windsor Locks..	

NEW LONDON CO.....Pop. 73,754		TOLLAND CO.....Pop. 24,115‡	
	<i>Circulation.</i>		<i>Circulation.</i>
Mystic Journal.....Neut..Mystic River....	75	Tolland County Journal.....Ind...Rockville	1,000
Mystic Press.....Ind... "	575	Tolland County Leader.....Non-pol. "	925
Connecticut Gazette.....Rep...New London † ..	1,300	Coventry Local Register (see } Tolland Co. Press, Staf- } ford Springs).....	South Coventry.
Evening Telegram (daily)...Rep... "	1,100	Tolland County Press.....Ind.Rep.Stafford Springs	1,300
Cooley's Weekly.....Ind...Norwich.....		<i>Prints an edition under name of Coventry Local Register, South Coventry.</i>	
Courier	Rep... "	WINDHAM CO.....Pop. 43,813‡	
Morning Bulletin (daily)...Rep... "	Decline	Eastern Knight (monthly)...K.of P.Danielsonville...	1,500
Observer.....Dem.. "		Sentinel.....Dem.. "	1,000
Page's Wood Type Album } Typo.. "	2,000	Windham County Transcript.Rep.. "	1,400
(quarterly)		Patriot.....Rep...Putnam	1,000
Mirror	Ind...Stonington.....	Chronicle	Dem..Willimantic.....
	600	Journal	Ind... "
			1,800

NEW YORK.

ALBANY CO.....Pop. 157,221†

		<i>Circulation.</i>
Argus (every day).....	Dem. Albany †	5,300
Argus (semi-weekly).....	Dem. "	3,700
Argus	Dem. "
Cultivator and Country }	Agric. "	20,000
Gentleman.....		
Evening Journal (daily).....	Rep. "	4,500
Evening Post (daily).....	Ind. "	2,000
Evening Times (daily).....	Dem. "	5,500
Fanciers' Weekly.....	Poultry. "	1,900
Freie Blaetter (daily).....	Dem. "	800
Herold (daily).....	Dem. "	680
Journal (semi-weekly).....	Rep. "	2,500
Journal.....	Rep. "	14,000
Law Journal.....	Legal. "	3,000
Mirror and Public Spirit.....	Pol.Dram. "
Morning Express (daily).....	Rep. "	4,800
Our Work at Home (monthly).....	"	3,000
Poultry Monthly (monthly).....	Poultry. "
Press and Knickerbocker (da.).....	Ind. "	9,500
Press and Legislative Journal.....	Ind. "	2,500
Sunday Press.....	Ind. "	10,000
Times.....	Dem. "	5,000
Voice (monthly).....	Educ. "
Herald.....	Ind. Coeymans.	1,050
Cataract.....	Rep. Cohoes.	1,200
La Patrie Nouvelle.....	Rep. "	1,500
Leader.....	Ind. "
News (daily).....	Ind. "	1,750
News.....	Ind. "
Register.....	Ind. "
Regulator (daily).....	Ind. "
Regulator (Sunday).....	Ind. "	1,700
Review.....	Ind. Green Island.
Golden Era.....	Ind. Knowersville. Decline
Press.....	Neut. Rensselaerville.	952
Albany County Democrat.....	Dem. West Troy.	1,000

ALLEGANY CO.....Pop. 41,021†

Alfred Student (monthly).....	Coll. Alfred Centre.	200
Sabbath Recorder.....	Bapt. "	1,950
Allegany County Republican.....	Rep. Angelica.	600
Genesee Valley Free Press.....	Rep. Belmont †.	1,008
Times.....	Ind. Canaseraga.	600
Patriot.....	Rep. Cuba.	930
Chronicle.....	Dem. Friendship.
Register.....	Rep. "	762
Enterprise.....	Ind. Hume.
Allegany County Reporter.....	Rep. Wellsville.	2,000
Allegany Democrat.....	Dem. "	840

BROOME CO.....Pop. 44,103

Broome Republican.....	Rep. Binghamton †.	2,400
Democrat (daily).....	Dem. "	500
Democrat.....	Dem. "	1,000
Democratic Leader.....	Dem. "	2,250
Leader (daily).....	Dem. "	1,800
Morning Republican (daily).....	Rep. "	2,250
Sunday Tribune.....	Ind. "	Decline
Courier.....	Rep. Deposit.	900
Gleaner.....	Ind. Lisle.	625
Argus.....	Ind. Union.
News.....	Ind. "	675
Nioga Reporter.....	Ind. Whitney's Point.	750
Standard.....	Ind. Windsor.	675

CATTARAUGUS CO.....Pop. 43,909

		<i>Circulation.</i>
Cattaraugus Union.....	Dem. Ellicottsville.	1,000
Argus.....	Ind. Franklinville.	1,000
Enterprise.....	Ind. Gowanda.	960
Reporter.....	Neut. Limestone.	800
Cattaraugus Republican (see }	Little Valley †.
Salamanca).....		
Democrat.....	Dem. Olean.	2,700
Times (daily).....	Rep. "
Times.....	Rep. "	2,600
Courant.....	Ind. Randolph.	1,287
Register.....	Rep. "	750
Cattaraugus Republican }	Salamanca.	3,000
dated at Little Valley also		
County Record.....	Gbk. "
Gazette.....	Ind. "	878

CAYUGA CO.....Pop. 59,550

Advertiser (daily).....	Rep. Auburn †.	1,200
Cayuga County Independent.....	Ind. "	1,512
Evening Auburnian (daily).....	Ind. "	2,448
Journal.....	Rep. "	2,700
News and Bulletin (daily).....	Ind. "	Decline
News and Democrat.....	Ind. "	Decline
Citizen.....	Ind. Moravia.	500
Valley Register.....	Ind. Dem. "	764
Chronicle.....	Ind. Port Byron.	600
Advertiser.....	Ind. Union Springs.	500
Cayuga Chief.....	Ind. Weedsport.	800
Sentinel.....	Neut. "	864

CHAUTAUQUA CO.....Pop. 59,327

Chautauquan (monthly).....	Unsect. Chautauqua.
Advertiser and Union dated }	Dem. Dunkirk.	1,500
at Fredonia also.		
Chautauqua Farmer.....	Agric. "	2,800
Journal.....	Rep. "	800
Transcript.....	Ind. Forestville.
Advertiser and Union (see Dunkirk).....	Fredonia.
Censor.....	Rep. "	1,150
Chautauqua Democrat.....	Rep. Jamestown.	2,000
Countryside (monthly).....	Agric. & Educ. "	1,500
Folkets Rost (Swedish).....	Rep. "
Journal (daily).....	Ind. Rep. "	1,025
Journal.....	Ind. Rep. "	3,050
Standard.....	Dem. "	2,000
Sentinel.....	Dem. Mayville †.	960
Herald.....	Local. Panama.
Chautauqua County News.....	Ind. Sherman.	600
Counterfeit Detective (mo.).....	Com. Silver Creek.
Local.....	Ind. "	1,100
Spectator.....	Ind. Sinclairville.	400
Republican.....	Rep. Westfield.	960

CHEMUNG CO.....Pop. 42,597†

Advertiser (daily).....	Rep. Elmira †.	3,146
Advertiser.....	Rep. "	2,800
Bistoury (quarterly).....	Med. "	6,000
Bulletin (daily).....	Gbk. "
Free Press (daily).....	Dem. "	1,440
Free Press.....	Dem. "	450
Gazette (daily).....	Dem. "	2,100
Gazette.....	Dem. "	3,100
Husbandman.....	Agric. "	7,400
Sibyl (quarterly).....	Coll. "	250
Sunday Telegram.....	Non-pol. "
Independent.....	Ind. Horseheads.	720
Journal and Chemung }	Gbk. "
County Greenbacker.....		

CHENANGO CO.....Pop. 40,564

	<i>Circulation.</i>
Home Sentinel (see Sentinel, Norwich). Afton.....	
Republican..... Ind. Bainbridge.....	1,900
Chenango American..... Rep. Greene.....	900
Chenango Press (see Press, } Ind. Guilford.....	
<i>Sidney Plains, Delaware Co.}</i>	
Gazette..... Ind. New Berlin.....	869
Chenango Telegraph (s-wkly.) Rep. Norwich.....	3,100
Chenango Union..... Dem. ".....	2,700
Sentinel..... Gbk. ".....	
<i>Prints an edition under name of Home Sentinel, Afton.</i>	
Times..... Rep. Oxford.....	1,000
News..... Ind. Sherburne.....	650

CLINTON CO.....Pop. 47,947

Journal (see Democrat and } Champlain.....	
<i>Sentinel, Burlington, Vt.}</i>	
News (see Democrat and } Plattsburg.....	
<i>Sentinel, Burlington, Vt.}</i>	
Republican..... Dem. ".....	1,900
Sentinel..... Rep. ".....	2,400
Teacher's Companion (mo.)..... Educ. ".....	

COLUMBIA CO.....Pop. 47,044

Chatham Courier..... Ind. Chatham Village.....	1,370
Echo..... Family.....	500
Courant (quar.)..... Coll. Claverack.....	
Herald..... Neut. Hillsdale.....	
Columbia Republican and Star Rep. Hudson.....	3,500
Gazette..... Dem. ".....	4,600
Register (daily)..... Dem. ".....	1,500
Republican (daily)..... Rep. ".....	1,300
Rough Notes..... Dem. Kinderhook.....	840
Journal of Materia Medica (mo.)..... Med. New Lebanon.....	
Sentinel..... Neut. Philmont.....	

CORTLAND CO.....Pop. 25,173

Otselic Valley Register..... Neut. Cincinnatus.....	400
Democrat..... Dem. Cortland.....	1,550
Standard..... Rep. ".....	1,500
Republican..... Rep. Homer.....	1,250
Sentinel..... Ind. McGrawville.....	500
Independent..... Neut. Marathon.....	900

DELAWARE CO.....Pop. 42,520

Recorder..... Ind. Andes.....	936
Charlotte Valley News..... Ind. Davenport.....	1,000
Delaware Express..... Rep. Delhi.....	550
Delaware Gazette..... Dem. ".....	1,128
Delaware Republican..... Rep. ".....	1,128
News..... Dem. Downsville.....	525
Register..... Rep. Franklin.....	720
Herald..... Neut. Hancock.....	600
Utilitarian..... Dem. Margaretville.....	672
Delaware Times..... Dem. Roxbury.....	
News and Wave..... Ind. Sidney Plains.....	
Rural Press..... Ind. ".....	800
<i>Prints an edition under name of Chenango Press,</i>	
<i>Guilford, Chenango Co.</i>	
Mirror..... Dem. Stamford.....	1,300
Chronicle..... Ind. Walton.....	700

DUTCHESS CO.....Pop. 74,041

Times..... Ind. Amenia.....	892
Press..... Neut. Dover Plains.....	225
Journal..... Rep. Fishkill.....	1,000
Standard..... Ind. Fishkill Landing.....	1,000
Telegram..... Ind. Millerton.....	500
Pioneer..... Local. Pawling.....	500
Herald..... Neut. Pine Plains.....	500
Courier (Sunday)..... Ind. Poughkeepsie.....	3,750
Dutchess Farmer..... Agric. ".....	1,000
Eagle (daily)..... Rep. ".....	1,750
Eagle..... Rep. ".....	1,700
News (daily)..... Dem. ".....	1,800
News..... Dem. ".....	1,800
Press (daily)..... Dem. ".....	525
Telegraph..... Dem. ".....	1,970
Vassar Miscellany (monthly)..... Coll. ".....	
Woentlicke Post (dated at } ".....	650
<i>Neuburgh, Orange Co., also }</i>	

Circulation.

Journal..... Ind. Red Hook.....	500
Gazette..... Ind. Rhinebeck.....	1,152
Chronicle..... Ind. Wappinger's Falls.....	725
Era..... Dem. ".....	600

ERIE CO.....Pop. 178,699

Breeze..... Ind. Akron.....	625
Record..... Rep. Angola.....	600
Aurora (German)..... Cath. Buffalo.....	4,500
Catholic Union..... Cath. ".....	3,800
Christian Advocate..... Meth. ".....	3,400
Christliche Woche..... Cath. ".....	3,000
Commercial Advertiser (da.) Rep. ".....	5,000
Commercial Advertiser (t-w.) Rep. ".....	1,000
Commercial Patriot and Journal Rep. ".....	1,900
Courier (every day)..... Dem. ".....	4,326
Courier..... Dem. ".....	3,797
Demokrat (daily)..... Dem. ".....	3,000
Evening Republic (daily)..... Dem. ".....	3,000
Express..... Rep. ".....	2,200
Fraternal Censor (mo.)..... A.O.U.W. ".....	2,500
Freie Presse (daily)..... Rep. ".....	2,600
Freie Presse..... Rep. ".....	1,800
Medical and Surgical } Med. ".....	600
<i>Journal (monthly)</i>	
Milling World and Chronicle } Com. ".....	
<i>of the Grain and Flour</i>	
<i>Trade (monthly)</i>	
Morning Express (daily)..... Rep. ".....	5,000
Our Record (monthly)..... Char. ".....	900
Queen City..... Ind. ".....	1,500
Royal Templar (monthly)..... Temp. ".....	2,300
Saturday Bulletin..... Rep. ".....	
School Journal (monthly)..... Educ. ".....	1,500
Sower (monthly)..... Relig. ".....	
Sunday Morning News..... Ind. ".....	12,000
Sunday Morning Times..... Ind. ".....	7,000
Tribune..... Rep. ".....	2,200
Volkfreund (daily)..... Dem. ".....	2,000
Volkfreund..... Dem. ".....	1,790
Weltbuerger..... Dem. ".....	2,500
Advertiser..... Neut. East Aurora.....	700
Times..... Ind. ".....	
Erie County Independent..... Ind. Hamburg.....	1,300
Times..... Ind. Lancaster.....	
Journal and Herald..... Rep. Springville.....	1,000
Local News..... Local. ".....	
Amherst Bee..... Local. Williamsville.....	

ESSEX CO.....Pop. 29,042

Mountain Echo..... Ind. Ausable Forks.....	900
Budget..... Rep. Crown Point.....	480
Post..... Dem. Elizabethtown.....	700
Essex County Republican..... Rep. Keeseville.....	1,750
Herald..... Ind. Port Henry.....	500
Record (see Democrat and } ".....	
<i>Sentinel, Burlington, Vt.}</i>	
Sentinel..... Ind. Ticonderoga.....	550

FRANKLIN CO.....Pop. 32,372

North Star..... Neut. Brushton.....	792
Record..... Non-pol. Chateaugay.....	476
Star (see Democrat and } ".....	
<i>Sentinel, Burlington, Vt.}</i>	
Franklin Gazette..... Dem. Malone.....	1,536
Palladium..... Rep. ".....	1,500
Journal (see Democrat and } Moira.....	
<i>Sentinel, Burlington, Vt.}</i>	

FULTON CO.....Pop. 30,743

Intelligencer and Republican Rep. Gloversville.....	840
<i>Prints an edition under name of Fulton County Re-</i>	
<i>publican, Johnstown.</i>	
Standard..... Dem. ".....	1,200
<i>Prints an edition under name of Independent, John-</i>	
<i>stown.</i>	
Fulton County Democrat..... Dem. Johnstown.....	940
<i>Prints an edition under name of Hamilton County</i>	
<i>Democrat, Hope Falls, Hamilton Co.</i>	
Fulton County Republican } ".....	
<i>(see Intelligencer and Re-</i>	
<i>publican, Gloversville.)</i>	
Independent (see Standard, } ".....	
<i>Gloversville)</i>	

GENESEE CO.....Pop. 32,500+

	Circulation.
News (daily).....Ind...Batavia †.....	1,000
Progressive Batavian.....Rep... ".....	1,930
Republican Advocate.....Rep... ".....	1,800
Spirit of the Times.....Dem... ".....	1,000
Gazette.....Rep...Le Roy.....	1,700
Genesee Courier.....Dem... ".....	1,008

GREENE CO.....Pop. 32,601+

Examiner.....Rep...Catskill †.....	925
Morning Mail (daily).....Ind... ".....	
Recorder.....Dem... ".....	1,150
News.....Rep...Coxsackie.....	600
Local.....Neut...Greenville.....	800
News.....Dem...Prattsville.....	614
Journal.....Dem...Windham.....	750

HAMILTON CO.....Pop. 3,956

Hamilton County Press.....Rep...Hope.....	400
Hamilton County Democrat (see Fulton Co. Democrat, Johnstown, Fulton Co.).....	Hope Falls.....
Journal and Republican.....Rep...Wells.....	96

HERKIMER CO.....Pop. 42,931+

Democrat.....Dem...Herkimer †.....	1,560
Citizen.....Ind.Rep...Ilion.....	1,700
Forest, Forge and Farm (mo)...Mech... ".....	
Catholic Telegraph.....Cath...Little Falls.....	3,200
Herkimer County News.....Dem... ".....	1,350
Journal and Courier.....Rep... ".....	1,972
Independent.....Ind...Mohawk.....	730
Winfield Standard.....Rep...West Winfield.....	510

JEFFERSON CO.....Pop. 65,415

Jefferson County Journal.....Ind...Adams.....	3,200
Gazette.....Ind...Antwerp.....	1,182
Eagle.....Ind...Cape Vincent.....	750
Republican.....Rep...Carthage.....	2,200
Independent.....Ind...Clyton.....	750
Dispatch (daily).....Dem...Watertown †.....	1,104
Post.....Ind.Rep... ".....	3,350
Reformer.....Rep... ".....	3,300
Re-Union.....Dem... ".....	3,300
Times (daily).....Rep... ".....	1,800

KINGS CO.....Pop. 594,201+

Advance (monthly).....Lat...Brooklyn †.....	2,000
Anzeiger.....Ind... ".....	6,425
Carpet Trade (monthly).....Trade... ".....	Decline
Commercial Reporter (mo.)...Adv... ".....	
Eagle (every day).....Dem... ".....	20,000
Freie Presse (daily).....Ind... ".....	4,000
Green Point Globe.....Ind... ".....	1,200
Green Point Sentinel.....Local... ".....	
Leader.....Rep... ".....	
Long Islander.....Ind... ".....	4,100
Monthly (monthly).....Lit... ".....	6,000
National Monitor (bi-weekly)...Bapt... ".....	2,000
News.....Ind... ".....	4,400
Proceedings of Medical Society of the County of Kings (monthly).....	Med... "..... 1,000
Reform (German).....Ind... ".....	1,000
Review.....Ind... ".....	8,500
Stats Svenska Argus.....Dem... ".....	
Times (daily).....Ind.Rep... ".....	10,500
Union-Argus (daily).....Rep... ".....	6,000
Laternen (German).....Ind...East New York.....	613
Long Island Record.....Ind... ".....	650
Sentinel.....Ind... ".....	1,000
Kings County Rural and Brighton Gazette.....	Ind...Flatbush..... 2,000
Evening Star (see L. I. City).....	Green Point.....
Globe (see Brooklyn).....	".....
Sentinel (see Brooklyn).....	".....

LEWIS CO.....Pop. 31,500+

	Circulation.
Journal and Republican.....Rep...Lowville †.....	2,100
Lewis County Democrat.....Dem... ".....	2,000
Times.....Ind... ".....	1,600

LIVINGSTON CO.....Pop. 38,309

Avonian.....Dem...Avon.....	940
Livingston County Herald.....Rep... ".....	600
Advertiser.....Rep...Caledonia.....	525
Advertiser.....Rep...Dansville.....	1,000
Express.....Dem... ".....	1,050
Laws of Life and Journal of Health (monthly).....	Med... "..... 3,500
Livingston Republican.....Rep...Genesee †.....	1,700
Union Citizen.....Dem... ".....	600
Recorder.....Rep...Lima.....	600
Gazette.....Ind...Livonia.....	840
Enterprise.....Dem...Mt. Morris.....	800
Union and Constitution.....Dem... ".....	1,100
News.....Rep...Nunda.....	1,200
Enterprise.....Local.Springwater.....	300

MADISON CO.....Pop. 43,522

Courier.....Neut...Brookfield.....	1,200
Herald.....Ind...Canastota.....	600
Republican.....Rep...Cazenovia.....	1,060
Madison County Times.....Ind...Chittenango.....	650
Gleaner.....Ind...De Ruyter.....	658
News.....Ind...Earlville.....	650
Democratic Republican.....Rep...Hamilton.....	780
Democratic Volunteer.....Rep... ".....	1,050
Leader.....Temp... ".....	
Madisonensis (bi-weekly).....Coll... ".....	425
Watchman.....Rep...Hubbardsville.....	600
Madison Observer.....Ind...Morrisville †.....	500
Democratic Union.....Dem...Onesida.....	3,000
Dispatch.....Rep... ".....	2,750
Free Press.....Ind... ".....	

MONROE CO.....Pop. 117,865

Democrat.....Ind...Brookport.....	750
Republic.....Rep... ".....	1,104
Herald.....Ind...Fairport.....	604
Free Press (monthly).....Local.Honeoye Falls.....	800
Gazette.....Ind... ".....	350
American Rural Home.....Agric...Rochester †.....	9,750
Beobachter (daily).....Rep... ".....	800
Bulletin (semi-monthly).....Y.M.C.A. ".....	1,200
Campus (monthly).....Coll... ".....	150
Casket (monthly).....Sepulture... ".....	900
Catholic Times.....Cath... ".....	
Democrat and Chronicle (every day).....	Rep... "..... 6,250
Democrat and Chronicle (s-w)...Rep... ".....	700
Democrat and Chronicle.....Rep... ".....	6,875
Earnest Christian and Golden Rule (monthly).....	Evan... "..... 3,000
Empire State Agriculturist (monthly).....	Agric... ".....
Evening Express (daily).....Rep... ".....	5,300
Exponent.....Family... ".....	2,250
Express (tri-weekly).....Rep... ".....	2,200
Express.....Rep... ".....	6,500
Hospital Review (monthly).....Med... ".....	800
Industrial School Advocate (mo.).....	"..... 500
Katholische Volks-Zeitung...Cath... ".....	1,000
Morning Herald (daily).....Ind... ".....	7,000
People's Journal (semi-mo.)...Lit... ".....	
Republican.....Dem... ".....	3,000
Robert's Miscellany (mo.)...Lit... ".....	
Sonntags-Blatt.....	"..... 2,500
Sonntags Journal.....Dem... ".....	2,000
Star.....Ind... ".....	2,300
Sunday Morning Herald.....Ind... ".....	6,900
Sunday Morning Tribune.....Ind... ".....	7,500
Union and Advertiser (daily).....Dem... ".....	4,500
Union and Advertiser (s-wkly).....Dem... ".....	2,500
Vick's Illustrated Magazine (monthly).....	Flor... "..... 23,400

	<i>Circulation.</i>
Volksblatt (daily).....Dem. Rochester	1,000
Volksblatt.....Dem. "	2,800
West End Journal and Orphan's Advocate (mo.) } Unsect "	
Wocheblatt.....Rep. "	1,000
Journal.....Ind. Spencerport	1,032
MONTGOMERY CO.....Pop. 34,457	
Democrat (daily).....Rep. Amsterdam	600
Democrat.....Rep. "	1,800
Patent Herald (monthly)....." "	
Recorder.....Rep. "	1,500
Sentinel.....Dem. "	880
Beekeepers' Exchange (monthly).....Canajoharie	1,250
Courier.....Ind. "	1,030
Radii.....Ind. "	1,250
Mohawk Valley Democrat.....Dem. Fonda	1,500
County Standard.....Dem. Fort Plain	1,003
Mohawk Valley Register.....Rep. "	1,320
Montgomery County Republican.....Rep. Fultonville	1,200
Portrait.....Ind. St. Johnsville	
NEW YORK CO.....Pop. 1,209,561±	
Local Reporter (semi-weekly).....Local. Harlem	3,250
Record (semi-weekly).....Local. "	
Deutsches Volksblatt (see New York).....Morrisania	
Tagsblatt (see New York)....." "	
Union (see New York)....." "	
Westchester Times (see New York)....." "	
Acker und Gartenbau Zeitung } (see <i>Agriculture, Wis.</i>) } New York	
Acta Columbiana (every 3d week).....Coll. "	500
Advocate and Family } Guardian (semi-monthly) } " "	
Aldine (monthly).....Lit. "	
America....." "	
American Agriculturist (mo.).....Agric. "	75,000
American Art Journal.....Art. "	5,300
American Bibliopolist (bi-monthly)....." "	
American Bookseller (s-mo.).....Trade. "	7,000
Amer. Brewers' Gazette (mo.).....Trade. "	2,000
American Dairyman.....Trade. "	
American Entomologist (mo.).....Scien. "	
American Exchange (daily).....Com. "	
American Exporter (mo.).....Com. "	
American Garden (quarterly).....Flor. "	
Amer. Gaslight Journal (s-mo.).....Scien. "	
American Grocer.....Trade. "	
American Hairdresser and } Perrumer (semi-monthly) } Trade. "	
American Hebrew.....Jewish. "	
American Homeopath (mo.).....Homeo. "	2,500
American Journal of } Electrology and Neurology } (quarterly).....Med. "	
American Journal of } Microscopy (monthly).....Scien. "	
American Journal of } Obstetrics (quarterly).....Med. "	500
American Journal of } Otolology (quarterly).....Med. "	
American Kindergarten } Magazine (monthly).....Educ. "	
American Life Assurance } Magazine (quarterly).....Ins. "	
American Machinist.....Mech. "	10,000
American Mail and Export } Journal (monthly).....Com. "	Decline
American Microscopical } Journal (monthly).....Scien. "	
American Model Printer.....Typo. "	4,300
American Railroad Journal.....R. R. "	3,500
American Ship.....Marine. "	4,800
American Stationer.....Trade. "	Decline
American Trade Reporter.....Com. "	
American Wine and Grape } Grower (monthly).....Trade & Agric. "	6,000
American Workman (monthly).....Indus. "	
Amerikanische Agrikulturist } (monthly).....Agric. "	
Amerikanische Bierbrauer (mo.).....Trade. "	6,000

	<i>Circulation.</i>
Amerikanische Schweitzer-Zeitung.....New York	3,600
Andrew's American Queen (mo.).....Soc. "	15,900
Andrew's Bazar (monthly).....Fash. "	10,000
Annals of the Anatomical } and Surgical Society (mo.) } Med. "	
Anthony's Photographic } Bulletin (monthly).....} Phot. "	2,000
Apples of Gold.....Juv. "	
Appleton's Journal (monthly).....Lit. "	
Appleton's Railroad Guide (s-mo.)....." "	
Archives of Medicine (bi-mo.).....Med. "	
Archives of Ophthalmology } (quarterly).....} Med. "	
Arm Chair.....Lit. "	
Army and Navy Journal.....Military. "	Decline
Art Amateur (monthly).....Art. "	Decline
Art Critic (monthly).....Mus. "	
Art Industry (monthly).....Art. "	
Art Interchange (bi-weekly).....Art. "	6,500
Art Journal (monthly).....Art. "	
Atlas.....Ind. "	33,000
Banker's Magazine (monthly).....Finan. "	
Baptist Home Mission } Monthly (monthly).....} Bapt. "	
Baptist Weekly.....Bapt. "	4,000
Barnes' Educational Monthly.....Educ. "	
Beekeeper's Magazine (mo.).....Bee Kpg. "	2,400
Belletristisches Journal.....Rep. "	32,500
Blacksmith and Wheelwright (mo.).....Mech. "	
Board of Trade Gazette.....Com. "	3,000
Bonfort's Wine and Liquor } Circular (semi-monthly) } Trade. "	
Bookbuyer (monthly).....Trade. "	2,500
Book-Keeper (monthly).....Com. "	
Boys of New York.....Juv. "	12,000
Brain (quarterly).....Med. "	
Braithwaite's Retrospect } (semi-annual).....} Med. "	10,000
Brentano's Aquatic Monthly } and Sporting Gazette (mo.) } Sport. "	3,000
Brick and Pottery Journal (mo.).....Scien. "	
Browne's Phonographic } Monthly (monthly).....} Educ. "	3,200
Buchdrucker Zeitung (s-mo.).....Trade. "	950
Builder and Wood Worker } (monthly).....} Trade. "	
Bullinger's Monitor Guide.....Non-pol. "	5,800
Bullion (semi-monthly).....Mining. "	
Bundes Presse.....Mason. "	3,100
Cæcilia (monthly).....Mus. "	1,000
Cancer Journal (quarterly).....Med. "	2,000
Carpentry and Building (mo.).....Mech. "	
Carpet Trade (monthly).....Trade. "	
Carpet Trade Review (mo.).....Trade. "	
Catholic Fireside (monthly).....Cath. "	
Catholic Herald.....Cath. "	14,000
Catholic Review.....Cath. "	10,000
Catholic Total Abstinence } Union.....} Temp. "	
Catholic World (mo.).....Cath. "	6,000
Celtic Monthly (monthly).....Lit. "	5,000
Christian Advocate.....Meth. "	64,000
Christian at Work.....Evan. "	21,000
Christian Intelligencer.....Ref. Ch. "	7,000
Christian Union.....Evan. "	20,000
Christian World (monthly).....Evan. "	4,700
Chromatic Art Magazine (bi-mo.).....Art. "	8,150
Chronicle.....Ins. "	2,000
Church and People (mo.).....Lit. & Rel. "	5,000
Church and Sunday-School } Weekly.....} Epis. "	2,300
Church Gazette (monthly).....Mason. "	
Church Magazine (mo.).....Prot. Epis. "	
Churchman.....Epis. "	17,000
Church Union.....Evan. "	4,000
Clipper.....Sport. "	27,000
Clothier and Hatter (mo.).....Trade. "	3,140
Coal Trade Journal.....Trade. "	3,000
Columbia Spectator (bi-wkly.).....Coll. "	
Comic Monthly (monthly).....Illust. "	

		<i>Circulation.</i>			<i>Circulation.</i>
Commercial Advertiser (da.) Rep.	New York	13,967	Frank Leslie's Lady's Magazine (mo.)	Lit. New York	6,300
Commercial and Financial Chronicle	Com.		Frank Leslie's Pictorial	Illust.	
Commercial Travelers' Journal	Com.		Frank Leslie's Pleasant Hours (mo.)	Lit.	15,300
Corner Stone	Mason	6,000	Frank Leslie's Popular Monthly (mo.)	Lit.	59,750
Courier (Sunday)	Dem.		Frank Leslie's Sunday Magazine (mo.)	Lit.	17,146
Courrier des Etats Unis (every day)	Dem.	6,000	Freeman's Journal	Cath. & Dem.	23,160
Courrier des Etats Unis	Dem.	10,000	Freischutz	Comic	
Cricket on the Hearth (mo.)	Lit.	15,000	Fuehrer	I.O.O.F.	
Crockery and Glass Journal	Trade	2,000	Fur, Fin, and Feather (bi-mo.)	Sport	8,000
Cutters' Journal of American Fashions (monthly)	Fash.		Furnishing Goods Trade Review	Trade	2,500
Deaf Mutes' Journal	D. & D.	1,000	Gaillard's Medical Journal (monthly)	Med.	1,750
Delineator (monthly)	Fash.	85,000	German and American Brewer's Journal (mo.)	Trade	3,500
Delnicke Listy (Bohemian) (da.)	Ind.		Geyer's Stationer (semi-mo.)	Trade	2,300
Demorest's Monthly Magazine	Fash.	50,000	Grand Army Gazette (mo.)	G.A.R.	
Deutsch Amerikanische Volks-Bibliothek	Family		Graphic (daily)	Illust.	10,000
Deutsch Amerikanischer Grocer	Trade		Grocer	Trade	3,000
Deutsche Amerikanische Familien Blaetter (bi-w.)	Family		Growing World (monthly)	Lit.	
Deutsches Volksblatt (Morrisania)	Ind.		Guardian	Epis.	3,500
Digest	Legal	800	Handels-Zeitung	Com.	3,000
Dispatch (Sunday)	Rep. & Mason	25,000	Harness and Carriage Journal (mo.)	Trade	3,000
Domestic Monthly (monthly)	Fash.	25,000	Harper's Bazar	Fash.	75,000
Dramatic News	Drama		Harper's Weekly	Lit.	120,000
Druggist's Advertiser (mo.)	Com.		Harper's Young People	Juv.	
Druggists' Circular and Chemical Gazette (mo.)	Chem.	11,500	Hat, Cap, and Fur Trade Review (monthly)	Trade	
Dry Goods Bulletin	Com.		Hebrew Leader	Dem.	6,000
Echo (monthly)	Coll.		Heiraths Anzeiger (monthly)	Mat.	4,300
Écho (semi-monthly)	Sec. Soc.		Herald (every day)	Ind.	100,000
Eclectic Magazine (monthly)	Lit.		Herald	Ind.	20,000
Eclectic Medical and Surgical Journal (mo.)	Med.	3,500	Herald of Health (monthly)	Med.	4,000
Ehrich's Fashion Quarterly	Fash.		Home Journal	Lit.	13,000
El Anunciador Hispano-Americano (Spanish)	Com.		Homeopathic Journal of Obstetrics (quarterly)	Med.	
El Comercio (Spanish) (monthly)	Com.	2,500	Homeopathic Times (mo.)	Med.	
El Educador Popular (s-mo.)	Educ.		Home Weekly	Family	10,800
El Espejo (monthly)	Spanish		Hotel Gazette and Traveler's Monitor	Com.	3,500
Elocutionists' Journal (mo.)	Educ.		Hotel Mail	Com.	3,500
Engineering and Mining Journal	Mech.		Hotel Register	Com.	
Engineering News	Mech.	<i>Decline</i>	Hotel Reporter (daily)	Com.	1,670
Era	Rep.	2,500	Hour	Family	
Evangelist	Presb.	12,000	House and Garden (monthly)	Domestic	5,300
Evening Express (daily)	Dem.	18,673	Hub (monthly)	Mech.	4,000
Evening Post (daily)	Ind. Rep.	10,518	Idle Hours Magazine (monthly)	Lit.	13,000
Evening Post (semi-weekly)	Ind. Rep.	3,000	Illustrated Catholic American	Cath.	
Evening Post	Ind. Rep.	3,323	Illustrated Christian Weekly	Evan.	26,200
Evening Telegram (daily)	Ind.	45,000	Independent	Evan.	20,000
Evolution (monthly)	Scien. & Lit.	<i>Decline</i>	Index (monthly)	Lit.	
Examiner and Chronicle	Bapt.	29,861	Index Medicus (monthly)	Med.	
Express	Dem.	3,800	Indicator (daily)	Finan.	<i>Decline</i>
Family Journal (monthly)	Lit.		Industrial Monthly and Commercial and Statistical Review (monthly)	Com.	
Fashion Bazar	Fash.		Industrial News and Inventors' Guide (mo.)	Mech.	
Figaro (German)			Insurance Age (monthly)	Ins.	
Fireman's Journal	Fire	7,500	Insurance and Real Estate Journal (semi-monthly)	Ins.	
Fire Record (monthly)	Fire		Insurance Critic (monthly)	Ins.	12,333
Fireside Companion (monthly)	Lit.	91,972	Insurance Monitor (monthly)	Ins.	<i>Decline</i>
Fireside Monthly (monthly)	Lit.	33,000	Insurance Times (monthly)	Ins.	4,000
Five Point House of Industry Record (mo.)	Char.		Internal Revenue Record and Customs Journal	Com.	
Foote's Health Monthly (mo.)	Med.	4,500	International Review (mo.)	Lit. & Pol.	4,500
Foreign Missionary (mo.)	Presb.		Irish-American	Dem.	16,855
Forest and Stream and Rod and Gun	Sport	10,000	Irish Democrat	Dem.	3,000
Fortschritt	Lit.	1,300	Irish World	Ind.	
Fortschritt der Zeit (see Milwaukee, Wis.)			Iron Age	Com.	<i>Decline</i>
Frank Leslie's Boys' and Girls' Weekly	Lit.	32,900	Jeweler's Circular and Horological Review (mo.)	Mech.	9,000
Frank Leslie's Budget (mo.)	Humor	22,000	Jewish Messenger	Jewish	2,500
Frank Leslie's Chatterbox (monthly)	Juv.		Johnson's Dental Miscellany (mo.)	Dent.	
Frank Leslie's Chimney Corner	Lit.	18,850	Journal for the Stationery Trade (monthly)	Adv.	
Frank Leslie's Illust. Newspaper	Lit.	33,450	Journal of Commerce (daily)	Com.	10,500
Frank Leslie's Illust. Times	Illust.	14,300	Journal of Commerce (s-wkly)	Com.	2,000
Frank Leslie's Illust. Zeitung	Lit.	16,800	Journal of the Telegraph (s-mo.)	Tele.	10,000
Frank Leslie's Lady's Journal	Fash.	6,450	Judische Volks Zeitung	Jewish	2,750

	<i>Circulation.</i>		<i>Circulation.</i>
Katholisches Volksblatt.....Cath..	New York	20,381	National Police Gazette.....Illust..New York
Kladderatsch.....Illust.Comic.	"	1,800	National Repository (mo.).....Meth.
Ladies' Bazar (monthly).....Fash..	"	33,000	National Review (quarterly).....Lit.
Ladies' Floral Cabinet (mo.)..Flor..	"	15,000	National Temperance Advocate (monthly).....Temp.
Ladies' Review (quarterly).....Fash..	"		Nautical Gazette.....Marine.
La Independencia (Spanish).....Cuban.	"	2,500	New Jerusalem Messenger..Swedbg.
La Lluanera (monthly).....Spanish.	"	1,600	New Remedies (monthly).... Med..
Land and Home.....Agric.	"		News (daily).....Ind.
La Basa Latina (semi-wkly.)..Spanish.	"		News.....Ind.
Las Novedades (semi-wkly.)..Spanish.	"	6,700	Nordstjernan (Swedish).....Rep..
L'Eco d'Italia (semi-wkly.)..Italian.	"	5,000	North American Review (mo.)..Lit.
Leisure Hours (monthly).....Lit.	"	20,000	Notions and Fancy Goods } Trade.
Le Messenger Franco- } Rep..	"	3,000	Record (semi-monthly).... }
American (every day) } Rep..	"	5,000	Novellan Schatz (bi-weekly).....Lit.
Le Messenger Franco- } Rep..	"		Observer.....Presb.
American (semi-weekly) } Rep..	"		Oil, Paint, and Drug Reporter.....
Le Messenger Franco- } Rep..	"		Orpheus (monthly).....Mus..
American.....Lit.	"		Operator (semi-monthly).....Tele..
Library Table.....Lit.	"		Our Animal Friends (monthly).....
Literary News (monthly).....Lit.	"		Our Home (monthly).....Lit.
Little Gem and American } Educ.	"	4,800	Our Union (semi-monthly)....Temp.
Kindergarten (monthly) } Educ.	"		Painters' Magazine (monthly).....Trade.
Lode and Gulch.....Ming.	"		Paper Trade Journal.....Trade.
Lutherisches Herold (s-mo.)...Luth.	"	1,500	Paper Trade Reporter (mo.)..Trade.
McGee's Illustrated Weekly..Cath..	"	18,750	Penman's Art Journal (mo.)..Educ.
Magazine of American His- } Hist..	"		People's Illustrated Maga- }
tory (mo.) } Hist..	"		zine (monthly).....Lit.
Magnet (semi-mo.).....	"		Peter's Musical Magazine (mo.)..Mus.
Mail (daily).....Ind.	"		Pet Stock, Pigeon, and } Poultry.
Mail.....Ind.	"		Poultry Bulletin (monthly).....
Manufacturer and Builder (mo.)..Mech.	"		Philanthropist (monthly).....Lit.
Manufacturers' Review (mo.)..Mech.	"		Phrenological Journal (mo.)..Scien.
Maritime Register.....Marine.	"	5,000	Physician (monthly).....Med..
Market Index and Journal..Com..	"	3,000	Physiologist and Family } Med..
Masonic Newspaper.....Mason.	"	4,800	Physician (semi-monthly) } Med..
Medical and Surgical } Med..	"	4,300	Plumber and Sanitary } Mech.
Journal (monthly) } Med..	"		Engineer (semi-monthly) } Mech.
Medical and Surgical Rep- } Med..	"		Popular Science Monthly (mo.)..Scien.
orter (monthly) } Med..	"		Postal Card (daily).....Ind.
Medical Eclectic (monthly).....Med..	"	2,000	Postal Card.....Ind.
Medical Gazette.....Med..	"	5,000	Practical American (monthly).....Scien.
Medical Journal (monthly).....Med..	"		Preacher and Homiletic (mo.)..Unsect.
Medical Record (monthly).....Med..	"	6,250	Presbyterian Review (quar.)..Pres..
Medical Tribune (monthly).....Med..	"		Present Century.....Lit.
Mercantile Journal.....Com..	"	Decline	Progressive American.....Rep..
Mercantile Review.....Adv.	"		Proof Sheet.....Typo.Adv.
Mercury.....Fam..	"	5,000	Public.....Com..
Metal Worker.....Mech.	"	Decline	Publishers' Weekly.....Trade.
Methodist.....Meth.	"	9,000	Puck (Eng. and Ger.editions.)..Humor.
Methodist Review (quarterly).....Meth.	"		Railroad Gazette.....R.R..
Military Service Institution } Military	"		Real Estate Record.....Real Est.
Journal (monthly) } Military	"	Decline	Register (daily).....Legal.
Millers' Journal.....Milling.	"		Republikaner.....Rep..
Milliner (monthly).....Fash.	"		Review.....Com..
Millinery Trade Review (mo.)..Trade.	"	3,000	Review (Sunday).....Gbk..
Mining News (daily).....Mining.	"		Revista Agricole e Industrial }
Mining Record.....Mining.	"	8,000	(monthly—Spanish).....Com..
Mirror.....Drama.	"	6,500	Revista Industrial(mo.—Port.)Com..
Mirror of Fashion (monthly).....Fash.	"		Revue und Beobachter am Hudson.
Missionary Advocate (mo.)...Meth.	"		Rhoads' Journal (monthly).....Banking.
Morford's New Magazine(mo.)..Lit.	"		Rural New Yorker.....Agric.
Morning and Day of } Temp.	"	15,000	Sailor's Magazine and Sea- } Evan.
Reform (monthly) } Temp.	"	1,700	man's Friend.....
Mothers' Magazine (monthly).....Fam..	"		Saint Nicholas (monthly).....Juv..
Munson's Phonographic } Educ.	"		Sanitarian (monthly).....Med..
News (monthly) } Educ.	"		Saturday Journal.....Lit.
Musical and Sewing } Trade.	"		Scholar's Companion (mo.)...Educ.
Machme Courier..... } Trade.	"		School Journal.....Educ.
Musical Monitor (quarterly).....Mus..	"		Schuetzen und Jagd-Zeitung } Sport.
Musical Times and Music } Mus..	"	2,000	(semi-monthly)..... }
Trade Review..... } Mus..	"		Schwaebisches Wochenblatt.....
Musick und Unterhaltungs } Mus..	"		Scientific American.....Scien.
Blaetter (quarterly) } Mus..	"	2,000	Scientific American (Export } Scien.
Musick Zeitung.....Mus..	"		Edition) (monthly)..... }
Nachrichten aus Deutsch- } Ind.	"	13,683	Scientific Man.....Scien.
land und der Schweiz } Ind.	"	8,000	Scientific News (semi-mo.)...Scien.
Nation.....Ind.	"	6,000	Scotsman and Caledonia Advertiser.
National Agriculturist and } Agric.	"		Scottish-American Journal...Neut..
Working Farmer (mo.) } Agric.	"		Scribner's Monthly (mo.).....Lit.
National Car Builder (mo.)...Mech.	"		
National Journal.....Gbk..	"		

		Circulation.			Circulation.
Sewing-Machine Journal (mo.)	Mech. New York	5,000	Volks Zeitung (daily)	Ind. New York	10,200
Sewing-Machine News (mo.)	Mech. "	7,500	Volks Zeitung	Ind. "	5,700
Sheldon's Dry Goods Price List	Trade. "	"	Wallace's Monthly (monthly)	Agric. "	3,000
Sheldon's N.Y. Price List (mo.)	Trade. "	"	Wall Street Journal	Finan. "	"
Sheltering Arms (monthly)	Charity. "	8,500	Wall Street News (daily)	Finan. "	"
Shipping and Commercial List and Price Current (semi-weekly)	Com. "	"	Watch-Tower	Bapt. "	"
Shipping Gazette and Travelers' Guide (semi-monthly)	Com. "	900	Water, Gas, and Steam (mo.)	Scien. "	4,000
Shoe and Leather Reporter	Trade. "	"	Weekly	Lit. "	200,000
Smith's Illustrated Pattern Bazar (quar.)	Fash. "	"	Westchester Times (Morrisania)	Rep. "	1,152
Sonntags Blatt (Staats Zeitung)	Fam. "	48,000	Widow's Guide (monthly)	Mat. "	"
Sonntags Blatt (Volks Zeitung)	Ind. "	7,500	Wild Oats	Humor "	7,500
Sonntags Nachrichten	Dem. "	23,000	Wine and Fruit Reporter (mo.)	Com. "	"
South (monthly)	Lit. "	"	Wine and Spirit Review (s-mo.)	Com. "	"
Sower and Gospel Field (s-mo.)	Ref. Ch. "	4,500	Witness	Ind. and Evan. "	60,000
Spectator (monthly)	Ins. "	10,000	Woodcock's Printers' Gazette and Newspaper	Typo. "	2,000
Spirit of Missions (mo.)	Epis. "	"	Reporter	"	"
Spirit of the Times	Sport. "	8,000	Wood's Household Magazine (mo.)	Lit. "	"
Sportsman	Sport. "	3,000	World (every day)	Dem. "	18,000
Square (monthly)	Mason. "	"	World (semi-weekly)	Dem. "	"
Staats Zeitung (daily)	Ind. "	53,000	World	Dem. "	130,000
Staats Zeitung	Ind. "	26,000	World of Fashion (monthly)	Fash. "	"
Standard	Epis. "	2,750	X. Y. Z. Railway and Steam-boat Guide (monthly)	R.R. "	2,000
Star (every day)	Dem. "	37,800	Young Catholic (monthly)	Cath. "	"
Stockholder	Finan. Decline	"	Young Christian Soldier and Carrier Dove	Epis. "	"
Sun (every day)	Ind. "	147,444	Young Folk's Weekly	Juv. "	"
Sun	Ind. "	59,250	Young Men of America	Lit. "	"
Sunday Atlas	Lit. and Amuse. "	"	Young Scientist (monthly)	Juv. "	"
Sunday Democrat	Dem. "	"	Zeitung (daily)	Dem. "	4,000
Sunday Mercury	Ind. "	33,000	Zeitung	Dem. "	5,000
Sunday News	Ind. "	20,000	NIAGARA CO. Pop. 50,437		
Sunday-School Journal (mo.)	Meth. "	78,000	Advertiser	Adv. Lockport	†
Sunday Times and Messenger	Ind. "	21,600	Journal (daily)	Rep. "	1,209
Tablet	Cath. "	8,500	Lock City News	Local. "	1,000
Tags Nachrichten (daily)	Dem. "	42,000	Niagara Democrat	Dem. "	3,135
Tagsblatt (Morrisania)	"	"	Niagara Journal	Rep. "	2,600
Tailors' Review (monthly)	Fash. "	"	Union (daily)	Dem. "	700
Teachers' Institute (monthly)	Educ. "	12,500	Mail	Ind. Middleport	Decline
Techniker (semi-monthly)	Mech. "	"	Gazette	Rep. Niagara Falls	700
Thompson's Bank Note and Commercial Reporter (weekly and monthly)	Finan. "	"	Index (monthly)	Coll. "	"
Thoughts and Events	Lit. "	"	Journal	Dem. Suspension Bridge	850
Times (every day)	Rep. "	34,000	Enterprise	Ind. Tonawanda	500
Times (semi-weekly)	Rep. "	5,000	Herald	Dem. "	800
Times	Rep. "	40,000	Star	Ind. Wilson	"
Tobacco Leaf	Com. "	"	ONEIDA CO. Pop. 115,846		
Trade Bureau	Com. "	"	Herald	Rep. Boonville	600
Trade Reporter	Com. "	5,000	Advance	Ind. Camden	800
Transactions of the American Society of Civil Engineers (monthly)	Eng. "	"	Journal	Ind. "	900
Tribune (every day)	Ind. "	33,000	Courier	Ind. Clinton	720
Tribune (semi-weekly)	Ind. "	8,000	Lakeside Gazette (semi-mo.)	Local. North Bay	"
Tribune	Ind. "	40,000	News	Local. Oriskany Falls	"
True Citizen (monthly)	Lit. Decline	"	Y Cenhadwr Americanaidd (mo.)	Welsh. Remsen	1,000
Truth (every day)	"	"	Roman Citizen	Rep. Rome	1,000
Truth-Seeker	Lib. "	"	Sentinel	Dem. "	2,300
Turf, Field, and Farm	Sport. "	"	Watchword	Temp. "	1,500
Tydni Delnicke Listy (Bohemian)	Ind. "	"	Valley Register	Neut. Sauquoit	500
Typographic Messenger (quar.)	Typo. "	"	Temperance Zealot (s-mo.)	Prohib. Stittville	432
Underwriter	Ins. "	10,350	American Journal of Insanity (quarterly)	Med. Utica	†
Union	Cath. "	"	Church Eclectic (monthly)	Epis. "	"
Union in Christ (monthly)	Unsect. "	"	Dawn (Welsh monthly)	Bapt. "	"
Union (Morrisania)	Dem. "	2,478	Deutsche Zeitung (tri-weekly)	Ind. "	970
United States Battle Flag (mo.)	Lit. "	2,000	Farm and Dairyman (mo.)	Agric. "	"
United States Economist and Dry Goods Reporter	Com. Decline	"	Hamilton Literary Monthly (monthly)	Coll. "	500
United States Grocer	Com. "	"	Herald and Gazette and Courier	Rep. "	6,000
United States Insurance Gazette and Magazine (mo.)	Ins. "	"	Morning Herald and Gazette (daily)	Rep. "	5,900
United States Tobacco Journal	Com. "	6,250	Observer (daily)	Dem. "	3,420
University Quarterly (quar.)	Coll. "	"	Observer	Dem. "	8,016
Van Nostrand's Eclectic Engineering Magazine (mo.)	Mech. (mo. Scien. & Mech. ads. only)	"	Olive Branch (monthly)	Spirit. "	3,000
Voice from the Old Brewery (mo.)	Evan. "	9,000	Sunday Tribune	Ind. "	4,150
			Y Cyfaill o'r Hen Wlad (mo.)	Presb. "	1,600
			Y Drych	Rep. "	7,000
			News	Neut. Vienna	"
			Times	Ind. Waterville	928

ONONDAGA CO.....Pop. 121,162‡

Circulation.

Gazette.....Ind...Baldwinsville.....	800
Independent.....Ind...Camillus.....	850
Recorder.....Ind...Fayetteville.....	1,100
Intelligencer.....Ind...Jordan.....	750
Monitor.....Ind...Manlius.....	500
Observer.....Neut...Marcellus.....	550
Democrat.....Dem...Skaneateles.....	1,000
Free Press.....Ind... ".....	1,000
American Wesleyan.....Meth...Syracuse †.....	3,250
Central Demokrat.....Dem... ".....	1,020
Commercial Traveler (mo.)...Com... ".....
Courier (daily).....Dem... ".....	2,000
Evening Herald (daily).....Ind... ".....	7,000
Journal (daily).....Rep... ".....	3,300
Journal.....Rep... ".....	3,200
Morning Standard (daily).....Rep... ".....	2,500
National Citizen and Ballot } W.Suf. ".....	2,168
Box (monthly).....}.....
Northern Christian Advocate.Meth... ".....	11,060
Onondaga Courier.....Dem... ".....	2,000
Poultry Record (monthly).....Poult. ".....
School Bulletin and New } Educ. ".....	2,500
York Educational Journal } (monthly).....}.....
Standard.....Rep... ".....	2,450
Sunday Courier.....Dem... ".....	2,000
Sunday Morning Times..... ".....	6,300
Typo (bi-monthly).....Typo... ".....	1,706
Union (German).....Rep... ".....
University Herald (monthly).Coll... ".....

ONTARIO CO.....Pop. 49,430‡

Ontario County Journal.....Rep...Canandaigua †.....	1,000
Ontario Repository and } Dem... ".....	1,416
Messenger.....}.....
Ontario County Times.....Rep... ".....	2,100
Press.....Ind...Clifton Springs.....	650
Asteroid.....Lit...Geneva.....
Courier.....Rep... ".....	1,200
Gazette.....Dem... ".....	1,400
Hobart Herald (monthly).....Coll... ".....	250
Neapolitan.....Ind...Naples.....
Record.....Ind... ".....	700
Citizen.....Ind...Phelps.....	960
Neighbor's Home Mail (mo.)...Fam... ".....	5,150

ORANGE CO.....Pop. 88,315‡

Reflector.....Ind...Cornwall.....	500
Times.....Temp... ".....	500
Democrat.....Rep...Goshen †.....	1,400
Independent Republican.....Dem... ".....	1,682
Journal.....Ind...Highland Falls.....	400
Argus (daily).....Dem...Middletown.....	1,050
Mercury.....Dem... ".....	2,600
Orange County Press.....Rep... ".....	2,500
Press (daily).....Rep... ".....	1,000
Signs of the Times (semi-mo).Bap... ".....	3,500
Times.....Ind...Monroe.....
Republican and Standard.....Rep...Montgomery.....	950
Journal (daily).....Rep...Newburgh †.....	1,400
Journal.....Rep... ".....	1,700
Register (daily).....Dem... ".....	1,957
Register.....Dem... ".....	713
Temperance Herald.....Temp... ".....	1,900
Woehentliche Post (see }.....
Poughkeepsie,Dutchess Co.).....}.....
Evening Gazette (tri-weekly).Dem...Port Jervis.....	792
Gazette.....Dem... ".....	1,082
Sunday Morning Call.....Local... ".....
Tri-States Union (semi-wkly).Rep... ".....	2,100
Union (daily).....Rep... ".....	900
Herald and Recorder.....Rep...Walden.....	500
Advertiser.....Ind...Warwick.....	1,042

ORLEANS CO.....Pop. 30,000‡

Orleans American.....Rep...Albion †.....	1,200
Orleans Republican.....Dem... ".....	1,008
Saturday Chronicle.....Ind... ".....	500

Circulation.

Standard.....Ind...Holley.....	720
Saturday Register.....Dem...Medina.....	700
Tribune.....Rep... ".....	1,350

OSWEGO CO.....Pop. 77,941

Lakeside Press.....Ind...Cleveland.....	500
Patriot and Gazette.....Rep...Fulton.....	1,000
Times.....Ind... ".....	1,236
Reveille and News.....Ind...Hannibal.....	400
Independent.....Ind...Mexico.....	996
Palladium (daily).....Dem...Oswego †.....	2,100
Palladium.....Dem... ".....	1,700
Times (daily).....Rep... ".....	1,000
Times.....Rep... ".....	3,300
Sun and Mirror.....Ind...Parish.....	701
Register.....Ind...Phoenix.....	601
Democrat.....Ind...Pulaski.....	1,050
News.....Ind...Sandy Creek.....	984

OTSEGO CO.....Pop. 50,000‡

Gazette.....Ind...Cherry Valley.....	800
Temperance Investigator.....Temp... ".....	500
Freeman's Journal.....Dem...Cooperstown †.....	2,212
New Era.....Prohib. ".....	1,250
Otsego Republican.....Rep... ".....	2,300
Otsego Journal.....Ind...Gilbertsville.....	750
Chronicle.....Ind...Morris.....	750
Herald and Democrat.....Rep...Oneonta.....	1,560
Press.....Dem... ".....	803
Mercury.....Ind...Richfield Springs.....	1,003
Monitor.....Ind...Schenevus.....	600
Times.....Ind...Unadilla.....	504
Times.....Ind...Worcester.....	600

PUTNAM CO.....Pop. 15,420

Putnam County Standard.....Rep...Brewsters.....	950
Putnam County Courier.....Dem...Carmel †.....	1,200
Putnam Republican.....Rep... ".....	800
Recorder.....Ind...Cold Spring.....	<i>Decline</i>

QUEENS CO.....Pop. 73,803

Chronicle.....Local...Astoria.....
Long Island Central Zeitung.Ind...College Point.....	1,700
Long Island Reporter.....Ind... ".....
Mirror (see Herald, White Stone)..... ".....
Evening Journal (daily).....Dem...Flushing.....	700
Journal.....Dem... ".....	1,500
Long Island Times.....Ind... ".....	2,000
Times (daily).....Ind... ".....	500
Echo.....Ind...Glen Cove.....	500
Gazette.....Ind... ".....	600
Inquirer.....Ind...Hempstead.....	960
Queens County Sentinel.....Neut... ".....	600
Katholiehe Kirchen Zeitung..Cath...Jamaica.....	2,500
Long Island Democrat.....Dem... ".....
Long Island Farmer.....Rep... ".....	1,000
Standard.....Dem... ".....	950
Astoria Chronicle.....Local...Long Island City.....
Courier.....Dem... ".....	912
Evening Courier (daily).....Dem... ".....	509
Evening Star (daily).....Ind... ".....	500
dated at Green Point, }.....
Kings County, also).....}.....
Long Island Beobachter.....Ind... ".....	680
Long Island Star.....Ind... ".....	1,500
Long Island Journal and Volksblatt.Newtown.....	500
Queens County Safeguard.....Dem... ".....	575
Register.....Ind... ".....	1,300
South Side Observer.....Rep...Rockville Centre.....	1,250
News.....Ind...Roslyn.....	700
Herald.....Dem...White Stone.....	850
Prints an edition under name of Mirror, College Point.

RENSSELAER CO.....Pop. 99,549

Evening Star (see Greenbush).....Bath-on-the-Hudson.....
Democrat.....Dem...Greenbush.....	800
Evening Star (dated at Bath- } Dem... ".....	1,320
on-the-Hudson also).....}.....
Rensselaer County Gazette.....Ind... ".....	900

	Circulation.
Rensselaer County Standard..Rep..Hoosick Falls..	1,440
Wood's Family Guest (mo.).Lit....	1,475
Courier.....Dem..Lansingburg.....	850
Gazette.....Rep.....	894
Evening Standard (daily)..Ind..Tröy †.....	3,500
Freie Deutsche Presse.....Ind..	750
Missionary Tidings (monthly)..Mis....	"
Morning Whig (daily).....Rep.... Decline	
Northern Budget.....Rep....	12,150
Observer.....Ind.Dem....	2,400
Press (daily).....Dem....	2,500
Press.....Dem....	3,100
Saturday Journal.....Ind....	"
Times (daily).....Rep....	5,500
Times.....Rep....	4,000
Volksfreund.....	"
Whig.....Rep.... Decline	

RICHMOND CO.....Pop. 40,183 †

Richmond County Sentinel..Rep..New Brighton..	1,100
Deutsche Staten Islander.. { Ind-Rep.Stapleton... 680 (Edgewater).....	
Richmond County Gazette..Ind....	900
Staten Island Leader.....Dem....	"
Staten Island Advertiser..Local.West New Brighton	500
Staten Island Star.....Local..	"

ROCKLAND CO.....Pop. 25,213

Rockland County Messenger..Dem..Haverstraw.....	800
City and Country.....Dem..Nyack.....	550
Rockland Advertiser and { Ind.. ".....	
Chronicle.....	
Rockland County Journal...Rep....	1,250

ST. LAWRENCE CO....Pop. 84,826

Commercial.....Dem..Canton †.....	1,224
St. Lawrence Plaindealer...Rep....	1,350
Herald.....Rep..Gouverneur.....	4,350
Herald (see Democrat and { Sentinel, Burlington, Vt.)... } Nicholville.....	
News.....Rep..Norwood.....	650
Advance.....Dem..Ogdensburg.....	2,150
Journal (daily).....Rep....	750
St. Lawrence Republican...Rep....	4,500
Courier and Freeman.....Rep..Potsdam.....	2,600
St. Lawrence Herald.....Temp. "	2,000

SARATOGA CO.....Pop. 51,529

Democrat.....Dem..Ballston Spa †..	
Journal.....Rep....	1,152
Banner.....Ind..Saratoga.....	
Eagle.....Rep....	800
Saratogian (daily).....Rep....	850
Saratogian.....Rep....	1,800
Sentinel.....Ind....	800
Sun.....Dem....	1,204
Saratoga County Standard...Rep..Schuylerville... 1,100	
Enterprise.....Ind..Stillwater.....	
Advertiser.....Ind..Waterford.....	1,060

SCHENECTADY CO....Pop. 21,347

Concordensis (monthly)....Coll...Schenectady †..	450
Deutsche Anzeiger.....Ind..	950
Evening Star (daily).....Dem....	720
Gazette.....Dem....	800
Morning Gazette (daily)..Ind....	600
Reflector.....Dem....	700
True Democrat.....	"
Union (daily).....Rep....	550
Union.....Rep....	650

SCHOHARIE CO.....Pop. 33,340

Phoenix.....Ind..Charlotteville... 500	
Herald.....Rep..Cobleskill..... 1,400	
Index.....Dem....	1,344
Schoharie Valley News.....Ind..Esperance.....	
Monitor.....Local.Gilboa..... 800	
Jeffersonian.....Ind..Jefferson..... 487	

	Circulation.
Gazette.....Ind..Middleburg.....	1,000
Democrat.....Ind..Richmondville Decline	
Republican.....Dem..Schoharie †.....	1,500
Union.....Rep....	1,000
Gazette.....Ind..Sharon Springs. 468	

SCHUYLER CO.....Pop. 18,655 †

Democrat.....Dem..Havana..... Decline	
Journal.....Rep....	1,100
Democrat.....Dem..Watkins †.....	762
Express.....Rep....	1,398

SENECA CO.....Pop. 30,033 †

Independent.....Ind..Ovid.....	900
Reveille.....Dem..Seneca Falls... 1,500	
Seneca County Courier(s-wkly).Rep....	1,400
Observer.....Dem..Waterloo †.....	1,600
Seneca County News.....Dem....	"

STEBEN CO.....Pop. 67,717

Advertiser.....Dem..Addison.....	1,400
Advance.....Neut..Avoca.....	530
Steben Courier.....Rep..Bath †.....	3,000
Steben Farmer's Advocate..Dem....	5,000
Times.....Ind..Canistota.....	500
Valley Times.....Ind..Cohocton.....	1,100
Democrat.....Dem..Corning.....	700
Journal.....Rep....	1,200
Herald.....Rep..Hammondsport. 645	
Evening Tribune (daily)...Dem..Hornellville... 500	
Herald.....Rep....	1,728
Hornell Times (daily).....Rep....	539
Hornell Times.....Rep....	1,300
Invincible.....Gbk....	1,320
Tribune.....Dem....	2,100
News.....Ind..Prattsburg.....	900
Steben Sentinel.....Ind..Troupsburg.....	
Union Advertiser.....Ind..Wayland.....	900

SUFFOLK CO.....Pop. 54,230 †

Budget.....Ind.Dem.Babylon.....	500
South-Side Signal.....Ind....	3,340
Republican Watchman.....Rep..Greenport.....	1,300
Suffolk Times.....Rep....	500
Long Islander.....Ind.Rep.Huntingdon... 650	
Suffolk Bulletin.....Dem....	600
Suffolk County Journal...Dem..Northport.....	1,000
Advance.....Ind..Patchogue.....	925
Long Island Leader.....Ind.Rep.Port Jefferson... 1,300	
Times.....Ind....	625
News.....Rep..Riverhead †.....	840
Corrector.....Dem..Sag Harbor.....	624
Express.....Rep....	864
Long Island Traveler.....Ind..Southold.....	610

SULLIVAN CO.....Pop. 34,550

Sullivan County Record....Neut..Jeffersonville... 800	
Register.....Ind..Liberty.....	796
Republican Watchman.....Dem..Monticello †.. 1,000	
Sullivan County Republican..Rep....	980

TIOGA CO.....Pop. 30,572

Tioga County Herald.....Neut..Newark Valley... 550	
Blade.....Rep..Owego †.....	
Gazette.....Dem....	2,300
Times.....Rep....	2,600
Tioga County Record.....Neut..	1,500
Herald.....Ind..Spencer.....	875
Advocate.....Rep..Waverly.....	1,200
Free Press.....Ind....	624
Review.....Dem....	800

TOMPKINS CO.....Pop. 33,178

Herald.....Ind..Dryden.....	645
Journal.....Rep..Groton.....	850

		<i>Circulation.</i>			<i>Circulation.</i>
Cornell Era.....	Coll. Ithaca †	550	Wayne County Alliance.....	Ind. Sodus	750
Cornell Review (monthly).....	Coll. " "	500	Independent.....	Ind. Wolcott	550
Democrat.....	Dem. " "	1,000	Lake Shore News.....	Ind. " "	800
Ithacan.....	Gbk. " "	3,000	WESTCHESTER CO. Pop. 131,348		
Journal (daily).....	Rep. " "	1,104	News.....	Local. Croton Falls	500
Journal.....	Rep. " "	2,904	Sunnyside Courier.....	Dem. Irvington	700
Sentinel.....	Ind. Trumansburg	600	Recorder.....	Rep. Katonah	500
ULSTER CO. Pop. 84,075			Weekly.....	Ind. Mt. Kisco	1,100
Banner of Liberty.....	Dem. Ellenville	1,500	Argus.....	Dem. Mt. Vernon	700
Journal.....	Rep. " "	845	Chronicle.....	Ind. " "	1,000
Press.....	Dem. " "	900	Constellation (semi-mo.).....	Unsect. " "	500
Argus.....	Dem. Kingston †	1,350	Deutsches Volksblatt.....	Ind. " "	500
Courier.....	Dem. " "	1,000	East Chester Independent.....	Ind. " "	625
Freeman (daily).....	Rep. " "	1,800	West Chester County		
Freeman.....	Rep. " "	3,500	Anzeiger (dated at New		
Journal.....	Rep. " "	2,950	Rochelle also).....	Ind. " "	500
Morning Courier (daily).....	Dem. " "	1,250	Pioneer.....	Rep. New Rochelle	650
Independent.....	Rep. New Paltz	1,000	Press.....	Dem. " "	750
Times.....	Dem. " "	1,120	West Chester Co. Anzeiger		
Evening Post (daily).....	Sangerties.	386	(see Mt. Vernon.).....		
Telegraph.....	Ind. " "	1,128	Blade.....	Ind. Peekskill	1,350
WARREN CO. Pop. 22,592			Highland Democrat.....	Dem. " "	1,450
Messenger.....	Rep. Glens Falls	1,650	Messenger.....	Rep. " "	900
Republican.....	Dem. " "	<i>Decline</i>	Journal.....	Ind. Port Chester	1,250
Times (daily).....	Neut. " "		Leader.....	Ind. " "	
News.....	Ind. Warrensburg	578	Democratic Register.....	Dem. Sing Sing	960
WASHINGTON CO. Pop. 49,568			Democratic Standard.....	Dem. " "	600
Washington County Post.....	Rep. Cambridge	3,380	Hudson River Chronicle.....	Rep. " "	825
Gazette.....	Dem. Fort Edward	700	Republican.....	Rep. " "	700
Sentinel (daily).....	Rep. Granville	700	Argus.....	Ind. Tarrytown	600
Sentinel.....	Rep. " "		Sunnyside Press.....	Ind. " "	800
People's Journal.....	Rep. Greenwich	800	West Chester News.....	Rep. White Plains †	600
Press.....	Rep. Salem †	1,056	Gazette.....	Dem. Yonkers	2,000
Review.....	Dem. " "	750	Statesman.....	Rep. " "	1,800
Commercial Advertiser.....	Ind. Sandy Hill †	700	WYOMING CO. Pop. 30,602 †		
Herald.....	Rep. " "	1,900	Leader.....	Rep. Arcade	720
Family Guest (monthly).....	Family. South Hartford		Argus.....	Dem. Attica	575
Chronicle.....	Rep. Whitehall	1,600	News.....	Rep. " "	800
Times.....	Dem. " "	1,80	Castilian.....	Neut. Castile	500
WAYNE CO. Pop. 47,710			Wyoming County Herald.....	Rep. Perry	1,056
Commercial Advertiser (bi-w.).....	Neut. Clyde		Gazette.....	Ind. Rep. Pike	480
Times.....	Rep. " "	750	Western New Yorker.....	Rep. Warsaw †	1,500
Republican.....	Rep. Lyons †	1,600	Wyoming County Democrat.....	Dem. " "	1,800
Wayne Democratic Press.....	Dem. " "	700	Wyoming County Times.....	Dem. " "	1,500
Courier.....	Dem. Newark	1,935	Valley Era.....	Rep. Wyoming	700
Union.....	Dem. " "	930	YATES CO. Pop. 19,595		
Press.....	Local. Ontario	312	Observer.....	Ind. Dundee	900
Courier.....	Rep. Palmyra	1,500	Record.....	Ind. " "	600
Fruit Recorder (monthly).....	Agric. " "	8,400	Democrat.....	Dem. Penn Yan †	1,000
Wayne County Journal.....	Rep. " "	1,700	Express.....	Rep. " "	1,500
			Yates County Chronicle.....	Rep. " "	1,350

PENNSYLVANIA.

ADAMS CO.....Pop. 32,400†

			<i>Circulation.</i>
Compiler	Dem.	Gettysburg †	2,000
Pennsylvania Monthly (monthly)	Coll.	"	610
Star and Sentinel	Rep.	"	2,000
Item	Ind.	New Oxford	550
Comet	Neut.	York Springs	625

ALLEGHENY CO.....Pop. 262,204

Evening Mail (daily)	Ind. Rep.	Allegheny	4,860
Sonntagsbote	Ind.	"
Sun	Rep.	Braddock	600
Times	Neut.	"	900
Herald	Ind.	Elizabeth	720
Herald	Ind.	Homestead
Dollar Paragon	Ind.	McKeesport	800
Paragon (daily)	Ind.	"	600
Times	Ind.	"	1,000
Business Man (monthly)	Com.	Mansfield Valley	2,500
Item	Ind.	"	500
Advance	Evan.	Pittsburgh †	2,800
American Journal of Industry	Com.	"
American Manufacturer and Iron World	Mech.	"	4,000
American Pottery and Glassware Reporter	Trade.	"	2,100
American Stockman	Stock.	"	3,500
Catholic	Cath.	"	4,000
Christian Advocate	Meth.	"	10,000
Chronicle	Ind.	"	6,000
Commercial Gazette (daily)	Rep.	"	12,920
Commercial Gazette	Rep.	"	19,000
Critic (Sunday)	Ind.	"	1,500
Democrat	Dem.	"
Dispatch (daily)	Rep.	"	10,000
Dispatch	Rep.	"	4,060
Drovers' Price Current	Com.	"
Evening Chronicle (daily)	Ind.	"	7,200
Freiheits Freund (daily)	Rep.	"	8,000
Freiheits Freund und Courier	Rep.	"	4,000
Grocers' Advocate	Trade.	"
Insurance World (monthly)	Ins.	"	3,250
Leader (daily)	Ind.	"	13,217
Legal Journal	Legal.	"	1,500
Methodist Recorder	Meth.	"	5,500
National Labor Tribune	Lab. Ref.	"	7,800
People's Advocate and Commercial Advertiser	Com.	" Decline
Post (daily)	Dem.	"	8,500
Post	Dem.	"	11,000
Presbyterian Banner	Presb.	"	11,000
Sonntagsblatt	Family	"
Sunday Globe	Ind.	"	6,800
Sunday Leader	Ind.	"	25,420
Telegraph (daily)	Ind.	"	9,000
Telegraph	Ind.	"	7,500
Times (daily)	Rep.	"
United Presbyterian	U. Presb.	"	13,920
Volksblatt (daily)	Ind.	"	1,400
Volksblatt	Ind.	"	850
Woolen Manufacturer (mo.)	Com.	"
Y Wasg (Welsh)	Rep.	"	8,480
Herald	Local.	Sharpsburg
Hampton Press (monthly)	Evan.	Talley Cavey	1,200
Raindrop (monthly)	Juv.	Turtle Creek	350

ARMSTRONG CO.....Pop. 43,382

			<i>Circulation.</i>
Journal	Ind.	Freeport	550
Armstrong Republican	Rep.	Kittanning †	800
Democratic Sentinel	Dem.	"	800
Union Free Press	Rep.	"	600
Valley Times	Ind.	"	1,100
Phoenix	Ind.	Parker City	675

BEAVER CO.....Pop. 39,703†

Argus and Radical	Rep.	Beaver †	1,800
Star	Dem.	"	1,152
Times	Rep.	"	1,100
Globe-Advertiser (monthly)	Neut.	Beaver Falls
Tribune	Ind.	"	800
Beaver Valley News	Rep.	New Brighton	1,125
Field and River (monthly)	Sport.	"	1,000

BEDFORD CO.....Pop. 29,635

Gazette	Dem.	Bedford †	1,500
Inquirer	Rep.	"	1,451
Bedford County Press	Rep.	Everett	600

BERKS CO.....Pop. 106,701

Record	Local.	Birdsboro	1,000
Demokrat	Dem.	Boyetown	1,000
Messenger	Ind.	"	Decline
Hamburger Schnellpost	Dem.	Hamburg	1,000
Item	Ind.	"	845
National Era	Gbk.	"
American Patriot (Eng. Ger.)	Ind.	Kutztown	700
Journal (German)	Ind.	"	1,600
National Educator (monthly)	Educ.	"	1,100
Adler	Dem.	Reading †	5,000
Banner von Berks	Dem.	"	2,000
Berks and Schuylkill Journal	Rep.	"	3,975
Biene (Sunday)	Dem.	"	1,500
Deutsche Eiche	O. of H.	"	2,000
Eagle (every day)	Dem.	"	7,680
Eagle	Dem.	"	4,328
News (daily)	Dem.	"
Pilger	Luth.	"	2,550
Post (daily—German)	Dem.	"	1,000
Reformirte Hausfreund (bi-w.)	Ref. Ch.	"
Republikaner von Berks	Rep.	"	1,500
Spirit of Berks	Dem.	"	1,500
Times and Dispatch (daily)	Rep.	"	3,550

BLAIR CO.....Pop. 38,051

Advance	Gbk.	Altoona
Blair County Radical	Rep.	"	480
Call	Ind.	"	900
Deutsche Volks-Fuehrer	"	"
Evening Call (every day)	Ind.	"	1,200
Gospel Trumpet (monthly)	Relig.	"
Musical Advocate (monthly)	Mus.	"	2,000
Sun (daily)	Dem.	"	1,200
Sun	Dem.	"	900
Town Talk	"	"
Tribune (daily)	Rep.	"
Tribune	Rep.	"	1,512
Youth's Mirror (monthly)	Juv.	"	200
Democratic Standard	Dem.	Hollidaysburg †	900
Register	Rep.	"	1,000
Herald	Rep.	Tyrone	930

BRADFORD CO.....Pop. 58,000†

Circulation.

Gazette.....	Ind.. Athens.....	450
Sentinel.....	Rep.. Canton.....	400
Advertiser.....	Ind.. Le Raysville.....	500
Bradford Argus.....	Dem.. Towanda †.....	2,000
Bradford Reporter.....	Rep.. ".....	2,040
Bradford Republican.....	Rep.. ".....	1,800
Journal.....	Ind.. ".....	2,300
Knights of Honor Advocate } (monthly).....	K.of H. ".....	2,500
Review (daily).....	Local. ".....	
Northern Tier Gazette.....	Rep.. Troy.....	750

BUCKS CO.....Pop. 68,588†

Bucks County Gazette.....	Rep.. Bristol.....	2,200
Observer.....	Ind.. ".....	792
Times.....	Ind.. ".....	<i>Decline</i>
Bucks Co. Express and Reform.....	Dem.. Doylestown †.....	2,160
Bucks County Intelligencer.....	Rep.. ".....	4,270
Bucks County Mirror.....	Dem.. ".....	1,688
Democrat.....	Dem.. ".....	3,225
Morgenstern.....	Rep.. ".....	800
Wacht.....	Dem.. ".....	850
Delaware Valley Advance.....	Ind.. Hulmeville.....	900
Beacon.....	Rep.. Langhorne.....	1,500
Bucks Co. Patriot (German).....	Ind.. Milford Square.....	1,550
Mennonitisch Friedensbote (s-mo.).....	".....	
<i>Religious advertisements only.</i>		
Enterprise.....	Ind.. Newtown.....	1,368
Banner (English and German).....	Ind.. Perkasia.....	1,900

BUTLER CO.....Pop. 51,792†

Millerstown Herald.....	Ind. Dem. Barnhart's Mills.....	800
Butler County Citizen.....	Rep.. Butler †.....	1,500
Christian Giver (monthly).....	Dem.. ".....	
Eagle.....	Rep.. ".....	1,400
Ziegler's Democratic Herald.....	Dem.. ".....	1,550
Telephone.....	Ind.. Karns City.....	
Record.....	Ind.. Petrolia.....	
Connoquenessing Valley News.....	Ind.. Zelenople.....	800

CAMBRIA CO.....Pop. 47,667†

North Cambria News.....	Dem.. Carrollton.....	
Cambria Freeman.....	Dem.. Ebensburg †.....	1,080
Cambria Herald.....	Rep.. ".....	800
Democrat.....	Dem.. Johnstown.....	1,300
Freie Presse.....	Ind.. ".....	1,032
Tribune (daily).....	Rep.. ".....	900
Tribune.....	Rep.. ".....	1,900

CAMERON CO.....Pop. 5,143†

Gazette.....	Ind.. Driftwood.....	450
Cameron County Press.....	Rep.. Emporium †.....	525
Independent.....	Dem.. ".....	560

CARBON CO.....Pop. 28,144

Carbon Advocate.....	Ind.. Lehighton.....	960
Carbon County Democrat.....	Dem.. Mauch Chunk †.....	950
Coal Gazette.....	Rep.. ".....	912
Democrat.....	Dem.. ".....	1,320
Record.....	Ind.. Summit Hill.....	1,150
Carbon Herald.....	Ind.. Weatherly.....	

CENTRE CO.....Pop. 34,418

Centre Democrat.....	Dem.. Bellefonte †.....	
Democratic Watchman.....	Dem.. ".....	2,350
Republican.....	Rep.. ".....	2,370
Centre Reporter.....	Dem.. Centre Hall.....	1,025
Journal.....	Dem.. Millheim.....	425
Journal.....	Ind.. Phillipsburg.....	<i>Decline</i>

CHESTER CO.....Pop. 80,000†

Chester Valley Farmer (mo.).....	Agric. Coatesville.....	
Chester Valley Union.....	Rep.. ".....	1,200
Times.....	Ind.. ".....	600
Chester County Archive.....	Ind.. Downingtown.....	800
Green Tree and Malvern Item.....	Ind.. Green Tree.....	850
<i>(Paoli P. O.)</i>		
Graphic.....	Ind.. Honeybrook.....	576

Circulation.

Kennett Advance.....	Rep.. Kennett Square.....	840
Kennett News and Advertiser.....	Ind.. ".....	975
Press.....	Ind.. Oxford.....	2,200
Chester County Times.....	Neut.. Parkesburg.....	<i>Decline</i>
Ray (monthly).....	Lit.. ".....	1,000
Watchman (monthly).....	Temp. ".....	
Independent.....	Ind.. Phoenixville.....	1,800
Messenger.....	Ind.. ".....	935
Phoenix Journal.....	Ind.. ".....	1,500
Sun.....	Ind.. Spring City.....	1,250
American Republican.....	Rep.. West Chester †.....	2,100
Chester County Democrat.....	Dem.. ".....	2,000
Chester County Reporter.....	Legal. ".....	
Chester Co. Village Record } (semi-weekly).....	Rep.. ".....	3,750
Jeffersonian.....	Dem.. ".....	5,000
Local News (daily).....	Neut.. ".....	4,000
Our Monthly (monthly).....	Pres.. ".....	
Republican (daily).....	Rep.. ".....	2,400
Village Record (daily).....	Rep.. ".....	800

CLARION CO.....Pop. 26,537

Democrat.....	Dem.. Clarion †.....	2,304
Jacksonian.....	Dem.. ".....	750
Republican.....	Rep.. ".....	1,700
Evening News (tri-weekly).....	Ind.. Edenburg.....	
Herald.....	Ind.. ".....	1,450
Gazette.....	Local. Foxburg.....	
Vindicator.....	Ind.. New Bethlehem.....	

CLEARFIELD CO.....Pop. 43,461†

Citizen.....	Gbk.. Clearfield †.....	500
Raftsmen's Journal.....	Rep.. ".....	1,008
Republican.....	Dem.. ".....	1,740
Clearfield County Times.....	Ind.. Curwensville.....	652
Courier.....	Ind.. Du Bois City.....	
Osceola Reveille.....	Local. Osceola Mills.....	600

CLINTON CO.....Pop. 26,305†

Clinton Democrat.....	Dem.. Lock Haven †.....	1,440
Clinton Republican.....	Rep.. ".....	2,100
Journal (daily).....	Neut.. ".....	<i>Decline</i>
Journal.....	Neut.. ".....	<i>Decline</i>
Record.....	Ind.. Renovo.....	775

COLUMBIA CO.....Pop. 32,402†

Independent.....	Ind.. Berwick.....	625
Columbia Co. Republican.....	Rep.. Bloomsburg †.....	1,200
Columbian.....	Dem.. ".....	1,200
Democratic Sentinel.....	Dem.. ".....	1,000
Journal.....	Temp. ".....	700
News Item.....	Ind.. Catawissa.....	1,000

CRAWFORD CO.....Pop. 68,487†

Advertiser (monthly).....	Family. Blooming Valley.....	800
News.....	Ind.. Cambridgeboro.....	1,512
Times.....	Ind.. Cochranton.....	912
Courier and Record.....	Rep.. Conneautville.....	2,300
Herald.....	Rep.. Lineville.....	
Campus (monthly).....	Coll.. Meadville †.....	400
Church and School (monthly).....	Unit. ".....	500
Crawford County Post (Ger.).....	Dem.. ".....	650
Crawford Democrat.....	Dem.. ".....	1,000
Crawford Journal.....	Rep.. ".....	2,800
Crescent (monthly).....	Coll.. ".....	500
Democratic Messenger.....	Dem.. ".....	1,350
Index.....	Ind.. ".....	3,500
National Vindicator.....	Gbk.. ".....	2,100
Reporter (daily).....	Ind.. ".....	1,200
Republican (daily).....	Rep.. ".....	600
Republican.....	Rep.. ".....	3,500
Sunday News Letter.....	Ind.. ".....	
Herald.....	Rep.. Titusville.....	1,650
Morning Herald (daily).....	Rep.. ".....	1,475
Petroleum World (daily).....	Ind.. ".....	
Sunday News Letter.....	Local. ".....	

CUMBERLAND CO.....Pop. 43,912		Circulation.
American Volunteer.....Dem.	Carlisle †	1,636
Common Wealth.....Gbk.	"	"
Herald.....Rep.	"	2,850
Mirror (semi-weekly).....Ind.	"	1,810
Valley Sentinel.....Ind.Dem.	"	2,850
Farmer's Friend.....P. of H.	Mechanicsburg.	
Independent Journal.....Ind.	"	1,200
Saturday Evening Journal.....Ind.	"	2,100
Sovereigns of Industry } Bulletin (monthly dated } at Worcester, Mass., also)	Sons of Ind. "	"
Mountain Echo.....Ind.	Mt. Holly Springs	480
Telephone.....Ind.	Newburg.....Decline	
Enterprise.....Ind.	Newville	720
Star of the Valley.....Ind.	"	816
Democratic Chronicle.....Dem.	Shippensburg	800
News.....Ind.Rep.	"	1,225
DAUPHIN CO.....Pop. 78,412 †		
Democrat.....Dem.	Elizabethville Decline	
Church Advocate.....Ch. of God.	Harrisburg †	2,900
Conference News (monthly).....Meth.	"	1,600
Dauphin Co. Journal (Ger.).....Ind.	"	800
Dollar Herald.....Ind.	"	"
Every Saturday Night.....Neut.	"	1,100
Independent (daily).....Ind.	"	5,570
Itinerant (monthly).....Relig.	"	1,200
National Era.....Gbk.	"	"
Patriot (daily).....Dem.	"	3,971
Patriot.....Dem.	"	3,340
Pennsylvanische Staats } Zeitung }	Dem.	3,640
Sunday Herald.....Ind.	"	"
Sunday-School Gem (monthly) S.S.	"	"
<i>Sunday-School Book advertisements only.</i>		
Sunday-School Workman (mo.) Ch. of God.	"	800
Telegraph (daily).....Rep.	"	4,800
Telegraph.....Rep.	"	6,000
Sun.....Ind.	Hummelstown	360
Register.....Ind.	Lykens	890
Journal.....Ind.	Middletown	550
Herald.....Ind.Rep.	Millersburg	775
Item.....Rep.	Steelton	408
DELAWARE CO.....Pop. 39,403		
Delaware County Advocate.....Ind.	Chester	1,700
Delaware County Democrat.....Dem.	"	1,500
Delaware County Gazette.....Rep.	"	"
Delaware County Republican.....Rep.	"	2,000
Evening News (daily).....Ind.	"	2,200
Reveille (monthly).....Coll.	"	700
Times (daily).....Ind.	"	600
Delaware County American.....Rep.	Media †	3,100
Delaware County Record....."	"	1,500
ELK CO.....Pop. 12,788 †		
Elk County Advocate.....Rep.	Ridgway †	425
Elk Democrat.....Dem.	"	Decline
Elk County Gazette.....Dem.	St. Mary's	Decline
ERIE CO.....Pop. 65,973		
Herald.....Ind.	Corry	1,104
Telegraph.....Rep.	"	1,600
Advertiser.....Ind.	Erie †	2,300
Dispatch.....Rep.	"	2,700
Dollar Herald.....Dem.	"	750
Evening Herald (daily).....Dem.	"	1,800
Gazette.....Rep.	"	1,700
Jornal de Noticias.....Cath.	"	500
Lake Shore Visitor.....Cath.	"	2,800
Leuchthurm (daily).....Dem.	"	1,050
Leuchthurm.....Dem.	"	800
Morning Dispatch (daily).....Rep.	"	2,100
Observer.....Ind.Dem.	"	2,400
Sunday Morning Gazette.....Rep.	"	2,300
Zuschauer am Erie.....Rep.	"	1,100
Cosmopolite.....Ind.	Girard	1,150

		Circulation.
Advertiser.....Local	Northeast	650
Sun.....Rep.	"	1,200
Times.....Ind.	Union City	1,700
Leader.....Ind.	Waterford	672
Chronicle.....Ind.	Wattsburg	800
FAYETTE CO.....Pop. 43,284		
Clipper.....Rep.	Brownsville	600
Labor Advocate.....Gbk.	"	"
Fayette Monitor.....Dem.	Connellsville	782
Keystone Courier.....Dem.	"	"
Democrat.....Dem.	Uniontown †	1,100
Genius of Liberty.....Dem.	"	2,240
Republican Standard.....Rep.	"	2,000
FOREST CO.....Pop. 4,278 †		
Forest National Democrat.....Dem.	Tionesta †	600
Forest Republican.....Ind.	"	625
FRANKLIN CO.....Pop. 49,920 †		
Franklin Repository.....Rep.	Chambersburg †	2,300
Herald (daily).....Ind.	"	680
Herald.....Ind.	"	2,010
Highway of Holiness (mo.).....Relig.	"	1,500
People's Register.....Neut.	"	"
Public Opinion.....Rep.	"	2,056
Register (daily).....Neut.	"	"
Valley Spirit.....Dem.	"	2,000
Press.....Ind.	Greencastle	500
Valley Echo.....Ind.	"	Decline
Journal.....Ind.	Mercersburg	400
Brethren's Advocate.....U. Presb.	Waynesboro	"
Keystone Gazette.....Dem.	"	800
Village Record.....Ind.	"	1,000
FULTON CO.....Pop. 10,258 †		
Fulton Democrat.....Dem.	McConnellsburg †	610
Fulton Republican.....Rep.	"	600
GREENE CO.....Pop. 25,887		
Independent.....Ind.	Waynesburg †	1,464
Messenger.....Dem.	"	1,488
Republican.....Rep.	"	1,000
HUNTINGDON CO.....Pop. 31,251		
Globe.....Rep.	Huntingdon †	1,025
Journal.....Rep.	"	1,800
Monitor.....Dem.	"	1,000
News (semi-weekly).....Ind.	"	1,400
Times.....Rep.	Mount Union	440
Leader.....Ind.Rep.	Orbisonia	300
INDIANA CO.....Pop. 39,471 †		
Enterprise.....Rep.	Blairsville	"
Democrat.....Dem.	Indiana †	1,200
Indiana County National.....Gbk.	"	1,100
Messenger.....Rep.	"	1,776
Progress.....Rep.	"	1,700
Times.....Rep.	"	900
JEFFERSON CO.....Pop. 27,862 †		
Democrat.....Dem.	Brookville †	1,000
Republican.....Rep.	"	1,200
Valley Spirit.....Ind.	Punxsutawney	636
JUNIATA CO.....Pop. 18,217 †		
Democrat and Register.....Dem.	Mifflintown †	1,000
Juniata Herald.....Rep.	"	"
Juniata Sentinel and Republican.....Rep.	"	800
Tribune.....Ind.Dem.	"	1,000
Times.....Neut.	Port Royal	650
LACKAWANNA CO.....Pop. 89,375 †		
Advance.....Rep.	Carbondale	780
Critic.....Ind.	"	408
Leader.....Ind.	"	408
Seed Time and Harvest (qu) Hort. Adv.	La Plume	"
Echo.....Ind.	Providence	625

	Circulation.
Baner y Gweithiwr (Welsh) .Rep. .Scranton †	1,200
Dollar Newsdealer (see Wilkesbarre)	"
Herald .Ind .	1,500
Journal .Ind .	1,250
Law Times .Legal .	"
Republican (daily) .Rep .	3,500
Republican .Rep .	1,800
Sunday Morning Free Press .Ind .Dem .	10,500
Sunday Morning Newsdealer } (see Wilkesbarre) }	"
Times (daily) .Dem .	2,500
Times .Dem .	1,670
Wochenblatt .Dem .	1,200

LANCASTER CO. .Pop. 139,504†

Courant .Rep. .Columbia	2,200
Herald .Dem .	1,440
Spy .Rep .	1,400
Chronicle .Ind . .Elizabethtown .	700
Guiding Star (monthly) .Relig. Farmersville	2,000
Waffenlose Waechter (mo.) .Unsect. Gap	1,000
Bar .Legal. Lancaster †	361
Bean .Ind .	700
Christlicher Kundschafter } (Eng. and German) (mo.) } Ch. of God .	500
<i>German religious advertisements only.</i>	
Coin Journal (bi-monthly) .Numis .	400
Examiner and Express (da) .Rep .	3,000
Examiner and Express .Rep .	4,000
Farmer (monthly) .Agric .	1,000
Inquirer .Rep .	2,500
Intelligencer (daily) .Dem .	1,800
Intelligencer .Dem .	3,000
Laterna .Dem .	1,200
New Era (daily) .Ind .Rep .	3,230
New Era .Ind .Rep .	7,300
Owl .Rep .	"
Pennsylvania School Journal (mo.) Educ .	7,000
Volksfreund und Beobachter .Rep .	2,000
Record .Ind . .Litiz	600
Sunbeam (monthly) .Neut .	530
Sentinel and Advertiser .Ind . .Manheim	825
Register .Ind . .Marietta	940
Times .Ind .	1,200
Herald .Rep . .Mount Joy	400
Star and News .Neut .	900
Clarion .Ind . .New Holland	1,170
Free Press .Ind . .Strasburg	Decline

LAWRENCE CO. .Pop. 33,225†

Courant .Ind .Rep. .Newcastle †	2,040
Index .Temp .	"
Lawrence Guardian .Rep .	2,400
Lawrence Paragraph (da) .Dem .	"
Lawrence Paragraph .Dem .	1,200
Record (daily) .Ind .	"
Globe .Ind . .New Wilmington	"

LEBANON CO. .Pop. 38,383†

Gazette .Ind . .Annville	300
Advertiser .Dem . .Lebanon †	1,450
Courier .Rep .	3,000
Laborer (English and German) Rep .	580
News (daily) .Ind .	790
Pennsylvanier .Rep .	2,500
Review .Neut .	630
Times (daily) .Rep .	950
Valley Standard .Rep .	1,350
Wahrer Demokrat .Dem .	930

LEHIGH CO. .Pop. 56,796

Bote der Nenen Kirche (s-mo.) .Swedbg. Allentown †	"
Chronicle and News (da) .Rep .	2,000
City Item (daily) .Dem .	1,000
Democrat .Dem .	3,000
Friedens-Bote .Ind .	3,500
Lecha-Bote (tri-weekly) .Ind .	500
Lehigh Register .Rep .	1,400
Luther'sche Zeitschrift .Luth .	1,800

	Circulation.
Unabhangiger Republikaner .Dem . .Allentown †	2,375
Welt-Bote .Ind .	15,000
Dispatch .Ind . .Catasauqua	600
Valley Record .Dem .	700
News .Ind . .Slatington	800

LUZERNE CO. .Pop. 134,000†

Anthracite Sentinel .Ind . .Hazleton	1,080
Bulletin (daily) .	800
Independent Democrat .Ind .Dem .	"
Journal (German) .Ind .	"
Mountain Beacon .Ind .	875
Sentinel (daily) .Ind .	980
Volksblatt .Ind .	650
Chronicle .Ind . .Nanticoke	Decline
Dollar Newsdealer (see } Wilkesbarre) }	Pittston
Evening Press (daily) .Ind .	1,000
Gazette .Rep .	1,750
Sunday Morning Newsdealer } (see Wilkesbarre) }	"
Teachers' Journal (monthly) .Educ .	"
Record .Rep . .Plymouth	"
Star .Neut .	1,100
Mountain Echo .Ind . .Shickshinny	650
Journal .Ind . .White Haven	800
Demokratischer Waechter (s-w) .Dem .Wilkesbarre †	1,425
Deutsch - Amerikanischer } Volks Freund }	1,430
Dollar Newsdealer (dated at } Pittston and Scranton, also) }	1,500
Luzerne Legal Register .Legal .	792
Record of the Times (da) .Rep .	3,200
Record of the Times .Rep .	4,000
Sunday Morning Newsdealer } (dated at Pittston and } Scranton, also) }	5,000
Union-Leader (daily) .Dem .	2,000
Union-Leader .Dem .	3,500

LYCOMING CO. .Pop. 57,437†

Enterprise .Dem . .Hughesville	Decline
Mirror .Dem .	"
Herald .Dem . .Jersey Shore	500
Luminary and Lycoming } County Advertiser }	885
Banner (daily) .Dem . .Williamsport †	1,000
Democratic Banner .Dem .	2,640
Dickinson Liberal (monthly) .Coll .	"
Gazette and Bulletin (da) .Rep .	2,300
Gazette and Bulletin .Rep .	2,900
National Standard .Gbk .	1,300
Star of Hope .Temp .	3,000
Sun and Lycoming Democrat .Dem .	1,800
Sunday Breakfast Table .Ind .	2,500
Susquehanna Zeitung .Ind .	552
West Branch Beobachter .Ind .	800

McKEAN CO. .Pop. 43,000†

Era (daily) .Bradford	3,400
Evening Star (daily) .Rep .	"
Sunday News .Ind .	"
Herald .Ind . .Duke Centre	420
Sunday Morning News .Ind .	700
Eagle .Ind .Rep. .Eldred	1,028
Blade .Ind . .Kane	430
Telegraph .Ind . .Kendall	500
Northern Tier Reporter .Dem . .Port Alleghany	726
McKean County Miner .Rep . .Smethport †	850
McKean Democrat .Dem .	Decline

MERCER CO. .Pop. 49,977

Advance-Argus .Rep . .Greenville	1,920
Progress .Ind .	816
Era .Ind . .Jamestown	550
Dispatch .Rep . .Mercer †	2,510
Index .Ind .Rep .	1,200
Teachers' Advocate (mo.) .Educ .	1,010
Western Press .Dem .	1,045

		Circulation.
Lake Local.....	Ind..Sandy Lake.....	525
News.....	Ind.. ".....	600
Evening Eagle (daily).....	Rep..Sharon.....	525
Herald.....	Rep.. ".....	900
Mercer County Eagle.....	Rep.. ".....	1,000
Times.....	Dem.. ".....	1,000
Advertiser.....	Ind..Sharpville.....	864

MIFFLIN CO.....Pop. 19,454 †

Democrat and Sentinel.....	Dem..Lewistown †.....	1,630
Free Press.....	Ind.. ".....	
Gazette.....	Rep.. ".....	1,243
Journal.....	Ind..McVeytown.....	380

MONROE CO.....Pop. 20,228 †

Gazette.....	Local..East Stroudsburg.....	500
Farmers' Advocate.....	Ind..Dem..Stroudsburg †.....	1,500
Jeffersonian.....	Rep.. ".....	1,200
Monroe Democrat.....	Dem.. ".....	1,500

MONTGOMERY CO.....Pop. 95,506 †

Home News.....	Ind..Bryn Mawr.....	3,120
Recorder.....	Non-pol..Conshohocken..	525
Telegraph.....	Local.. ".....	
Public Spirit.....	Ind..Hatboro.....	2,600
Haverfordian (monthly).....	Coll..Haverford College P.O.....	
Medical Summary (mo.).....	Med..Lansdale.....	1,500
Reporter.....	Ind.. ".....	948
Gazette.....	Dem..Norristown †.....	1,000
Herald (daily).....	Rep.. ".....	1,550
Herald and Free Press.....	Rep.. ".....	2,600
Montgomery Co. Post (Ger.).....	Dem.. ".....	
National Defender.....	Dem.. ".....	2,000
Register (daily).....	Dem.. ".....	
Register and Montgomery County Democrat.....	Dem.. ".....	2,400
<i>(Prints an edition under name of Perkiomen Valley Press, Pottsville.)</i>		
Record.....	Ind..North Wales.....	2,000
Bauern Freund und Demokrat.....	Dem..Pottsville.....	2,700
Perkiomen Valley Press (see Register, Norristown).....	".....	
Chronicle.....	Ind..Pottstown.....	1,700
Ledger (daily).....	Neut.. ".....	800
Montgomery Ledger.....	Neut.. ".....	2,150
Item.....	Ind..Schwenksville.....	850
Neutralist (German).....	Ind..Skippack.....	1,152
Germania Gazette.....	Neut..Souderton.....	926
Montgomery County Presse.....	Fam..Telford.....	
Providence Independent.....	Ind..Trappe.....	600

MONTOUR CO.....Pop. 15,344

Intelligencer.....	Dem..Danville †.....	900
Montour American.....	Rep.. ".....	800
National Record.....	Gbk.. ".....	700

NORTHAMPTON CO.....Pop. 61,432

Observer.....	Ind..Bangor.....	850
Central Advertiser (monthly).....	Bath.....	
Brueder Botschafter.....	Morav..Bethlehem.....	675
Church Messenger (monthly).....	Luth.. ".....	
Moravian.....	Morav.. ".....	1,300
South Bethlehem Star.....	Dem.. ".....	
Times (daily).....	Ind.. ".....	1,250
Argus (daily).....	Dem..Easton †.....	
Argus.....	Dem.. ".....	2,500
Council Brand (monthly).....	Red Men.. ".....	1,500
Express (daily).....	Ind.. ".....	1,350
Free Press (daily).....	Rep.. ".....	2,000
Free Press.....	Rep.. ".....	1,300
Lafayette College Journal (mo.).....	Coll.. ".....	
Mechanics' Advocate (mo.).....	O.U.A.M.. ".....	Decline
Northampton Correspondent (German).....	Dem.. ".....	1,550
Sentinel.....	Dem.. ".....	450
Temperance Benefit (mo.).....	Temp.. ".....	
Enterprise.....	Ind..Dem..Portland.....	504

NORTHUMBERLAND CO.....Pop. 41,444

		Circulation.
Argus.....	Ind..Milton.....	1,190
Fireside Messenger (mo.).....	Lit.. ".....	
Miltonian.....	Rep.. ".....	900
News.....	Adv..Mt. Carmel.....	
Public Press.....	Local..Northumberland.....	400
Herald.....	Rep..Shamokin.....	600
National Greenback.....	Gbk.. ".....	700
Times.....	Ind.. ".....	800
American.....	Rep..Sunbury †.....	
Gazette.....	Rep.. ".....	
Northumberland Co. Democrat.....	Dem.. ".....	1,300
Record.....	Dem..Watsonstown.....	525

PERRY CO.....Pop. 27,420 †

Record.....	Neut..Duncannon.....	500
People's Advocate and Press.....	Rep..New Bloomfield †.....	1,000
Perry County Democrat.....	Dem.. ".....	1,080
Perry County Freeman.....	Rep.. ".....	600
Times.....	Ind.. ".....	2,000
Ledger.....	Ind..Newport.....	500
News.....	Ind.. ".....	500

PHILADELPHIA CO.....Pop. 847,452 †

Advertiser.....	Ind..Falls of Schuylkill.....	
Gazette.....	Ind..Frankford.....	635
Herald.....	Ind.. ".....	1,000
Commercial.....	Ind..Germantown.....	
Guide.....	Rep.. ".....	
Herald.....	Rep.. ".....	
Telegraph.....	Agric.. ".....	6,000
Times.....	Neut.. ".....	1,000
Chronicle and Advertiser.....	Ind..Manayunk.....	1,000
Sentinel.....	Rep.. ".....	730
Abend Post (daily).....	Ind..Philadelphia †.....	8,320
Advertiser.....	".....	
Advocate of Christian Holiness (monthly).....	Evan.. ".....	
Afield and Afloat.....	Sport.. ".....	Decline
Agents' Herald (semi-monthly).....	".....	
American Catholic Review (quar.).....	Cath.. ".....	
American Exchange and Review (monthly).....	Ins.. ".....	
American Journal of Pharmacy (monthly).....	Phar.. ".....	3,900
American Law Register (mo.).....	Legal.. ".....	5,000
American Naturalist (mo.).....	Nat..Hist.. ".....	
American Textile Manu- facturer (monthly).....	Trade.. ".....	
Archives of Dermatology (quar.).....	Med.. ".....	
Arthur's Illustrated Home Magazine (monthly).....	Lit.. ".....	12,000
Association News.....	Y.M.C.A.. ".....	
Augsburg Sunday-School Teacher (monthly).....	Luth.. ".....	5,500
Baptist Family Magazine (mo.).....	Bap.. ".....	
Baptist Teacher (monthly).....	Bap.. ".....	35,000
Barbers' Journal (semi-monthly).....	".....	
Bayerisches Wochenblatt.....	".....	
Bible Banner.....	Evan.. ".....	3,400
Building Association and Home Journal (monthly).....	".....	
Bulletin of the American Iron and Steel Association.....	Trade.. ".....	1,300
Bullion Miner (monthly).....	Mining.. ".....	
Business Advocate and Price Current.....	Com.. ".....	
Camp News (monthly).....	S.of A.. ".....	3,000
Carpet Journal (monthly).....	Trade.. ".....	
Carriage Monthly (monthly).....	Mech.. ".....	2,500
Catholic Advance.....	Cath.. ".....	
Catholic Standard.....	Cath.. ".....	8,000
Children's Friend (monthly).....	Juv.. ".....	1,200
Christian Recorder.....	Af. Meth.. ".....	
Christian Reformer (mo.).....	Relig.. ".....	
Christian Standard and Home Journal.....	Meth.. ".....	8,500
Christian Statesman.....	Evan.. ".....	4,500
Christian Voices (monthly).....	Evan.. ".....	15,000
Christian Woman (monthly).....	Evan.. ".....	5,500

		Circulation.			Circulation.
Chronicle-Herald (daily)...	Dem.. Philadelphia †	6,500	Photographer (monthly).....	Photo. Philade. phia †	...
Commercial List and Price-Current	Com..	...	Play Bill (daily).....	Theat.	...
Commercial World (monthly).....	Com..	...	Post-Office Bulletin and Shipping Gazette (mo.)...	Com..	...
Commonwealth	Dem..	...	Potter's American Monthly.....	Lit....	...
Confectioners' Journal (mo.).....	Trade.	2,500	Practical Farmer (see Ohio Farmer, Cleveland).....
Covenant (bi-weekly).....	Ref.Epis..	...	Presbyterian.....	Pres..	13,500
Day (daily).....	Ind...	3,500	Presbyterian Journal.....	Pres..	5,300
Demokrat (daily).....	Dem..	25,000	Presbyterian Monthly (mo).....	Pres..	...
Dental Cosmos (monthly).....	Dent..	5,500	Press (daily).....	Rep...	10,000
Dye's Counterfeit Detector (monthly).....	Com..	...	Press (tri-weekly).....	Rep..	700
Episcopal Recorder.....	Epis..	...	Press.....	Rep..	8,000
Episcopal Register.....	Epis..	5,000	Printers' Circular (monthly).....	Typo..	3,250
Evening Bulletin (daily).....	Rep..	7,500	Progress.....	Lit....	3,500
Evening News (daily).....	Rep..	5,000	Propagator (semi-mo.).....	A. O. U. W.	4,000
Evening Republican (daily).....	Rep..	3,500	Protestant Standard.....	Prot..	2,000
Evening Star (daily).....	Ind...	14,600	Public Ledger (daily).....	Ind...	65,000
Evening Telegraph (daily).....	Rep..	12,000	Public Telephone (West Philada).....
Faith and Works (monthly).....	Evan..	1,500	Quiz (bi-wkly).....	Soc....	...
Familien Journal.....	Fam..	17,500	Railway World.....	R. R.	...
Farmers' Magazine and Rural Guide (monthly).....	Agric.	...	Real-Estate Reporter.....	Real Est.	...
Farm Journal (monthly).....	Agric.	15,000	Record (daily).....	Ind...	50,000
Foreign Mail (monthly).....	Com..	2,500	Register of Charity Organization Society (mo.).....	Char.	...
Freie Presse (daily).....	Rep..	6,000	Review of Medicine and Pharmacy (monthly).....	Med ..	3,600
Friends' Intelligencer.....	Friends.	3,000	Robinson's Epitome of Literature (monthly).....	Lit....	2,000
Gardener's Monthly and Horticulturist (mo.).....	Hort..	3,200	Saturday Evening Post.....	Lit....	15,000
Gazette und Republik (daily).....	Rep..	...	Saturday Morning.....	Adv..	...
Godey's Lady's Book (mo.).....	Fash..	25,000	Saturday Night.....	Lit....	150,000
Grand Army Review (mo.).....	G. A. R.	2,000	Sonntags Blatt (Freie Presse).....	Rep..	...
Grocer (semi-monthly).....	Trade.	2,000	Sonntags Blatt (Tageblatt).....	Dem..	5,000
Guardian (monthly).....	Ref.Ch.	2,000	Sonntags Journal.....	...	12,000
Guardian Angel (monthly).....	Cath. Juv.	...	Stage (daily).....	Theat.	...
Hahnemannian Monthly.....	Med..	...	Stoddard's Review.....	Adv
I. C. B. U. Journal.....	Cath..	10,560	Sugar Beet (quarterly).....	Scien.	...
Illustrated Fashion Bazar (monthly).....	Sun (daily).....	Ind...	...
Inquirer (daily).....	Rep..	10,000	Sunday Argus.....	Dem..	...
Intelligencer (monthly).....	Ins...	...	Sunday Dispatch.....	Ind...	...
Item.....	Ind...	...	Sunday Herald.....	...	2,500
Jewish Record.....	Jewish.	2,500	Sunday Item.....	Ind...	...
Journal.....	Friends.	1,400	Sunday Mercury.....	Dem..	...
Journal.....	Lit....	...	Sunday Mirror.....	...	5,900
Journal of the Franklin Institute (monthly).....	Scien.	...	Sunday Press.....	Dem..	13,500
Junior American Mechanic (mo.).....	...	1,200	Sunday Republic.....	Rep..	...
Keystone.....	Mason.	3,500	Sunday-School Times.....	Evan ..	46,500
Ladies' Journal of Fashion (mo.).....	...	15,000	Sunday Times.....	Ind...	...
Legal and Insurance Reporter (bi-weekly).....	Ins...	...	Sunday Transcript.....	Lit....	...
Legal Intelligencer.....	Legal.	2,000	Sunday World.....	Rep..	...
Librarian.....	Sunshine.....	Ref.Ch.	...
Lippincott's Magazine (mo.).....	Lit....	...	Tageblatt (daily).....	Dem..	8,000
Lutheran and Missionary.....	Luth..	...	Teacher (monthly).....	Educ.	...
Lutheran Observer.....	Luth..	9,000	Textile Colorist (monthly).....	Scien.	3,500
Medical and Surgical Reporter.....	Med.	4,500	Times (every day).....	Ind...	52,500
Medical Times (bi-weekly).....	Med..	2,000	Times.....	Ind...	24,000
Mercersburg Review (quar).....	Ref.Ch.	500	Trade Journal.....	Com..	2,100
Messenger.....	Ref.Ch.	5,700	Traveler.....
Methodist.....	Meth..	2,250	Travelers' Official Railway Guide (mo.).....	...	5,000
Mind and Matter.....	Spirit.	3,500	Tribune and Farmer.....	Agric.	...
Musical Times and Art Journal.....	Mus..	...	Underwriter (monthly).....	Ins...	...
National Baptist.....	Bap ..	8,000	United Service (monthly).....	Army & Navy.	2,125
Neue Welt.....	Ind...	7,227	United States Review.....	Ins...	...
Nord Amerika.....	Family	8,000	University Magazine (mo.).....	Coll...	500
North American (daily).....	Rep..	...	Vereinigte Staaten Zeitung.....	Dem..	6,000
North American (tri-weekly).....	Rep..	...	Voice of Peace (mo).....	Peace Society.	500
North Philadelphian.....	Volksblatt (daily).....	Dem..	6,000
Ocean Grove Record.....	Meth..	1,750	West End (monthly).....	Adv..	...
Open Fire Grate (monthly).....	Lit....	...	Westminster Teacher (mo.).....	Pres..	...
Penn Monthly.....	Lit....	1,500	Westminster Teacher (mo.).....	Pres..	...
Pennsylvania Law Record.....	Legal.	1,000	West Philadelphia Advertiser.....	Adv..	...
Pennsylvania Magazine of History and Biography (q.).....	Hist..	...	Woman's Words (monthly).....	...	5,000
People's Magazine (monthly).....	Lit....	6,000	Words of Faith (monthly).....	Evan..	3,000
Peterson's Counterfeit Detector (s-mo. and mo.).....	Finan.	...	Young People's Magazine (mo.).....	Lit.	...
Peterson's Ladies' National Magazine (monthly).....	Fash..	...			

PIKE CO.....Pop. 9,498*

Dispatch.....Dem.. Milford †..... 518

NEW JERSEY.

ATLANTIC CO.....Pop. 14,093

	<i>Circulation.</i>
Atlantic County Review.....Ind...Atlantic City... 1,300	1,300
<i>Daily edition July and August.</i>	
Atlantic Times.....Ind... "..... 900	900
<i>Daily edition July and August.</i>	
Atlantic Democrat.....Dem. Egg Harbor..... 540	540
Atlantic Journal.....Dem. "..... 800	800
Pilot (German).....Rep. "..... 425	425
Zeitgeist.....Ind. "..... 800	800
Hornet.....Neut. Hammonton..... 500	500
South Jersey Republican.....Ind. "..... 700	700
Record.....Ind. May's Landing †..... 600	600

BERGEN CO.....Pop. 30,122

Freie Presse.....Ind...Carlstadt..... 300	300
Standard.....Rep...Englewood..... 500	500
Times.....Ind. "..... 620	620
Bergen County Democrat.....Dem. Hackensack †..... 2,250	2,250
Bergen Index (semi-weekly).....Ind. "..... 750	750
New Jersey Republican.....Rep. "..... 2,000	2,000
Bergen County Herald.....Ind...Rutherford..... 425	425

BURLINGTON CO.....Pop. 53,639

Banner.....Temp. Beverly..... 1,046	1,046
County Practitioner (mo.).....Med. "..... 850	850
Visitor.....Ind. "..... 850	850
Register.....Ind...Bordentown..... 1,008	1,008
New Jersey Enterprise.....Rep...Burlington..... 600	600
Gazette and Burlington } Neut. "..... 750	750
County Advertiser.....} "..... 750	750
Christian Herald (mo.).....Unsect. Cinnaminson..... 2,000	2,000
Chronicle.....Local. Moorestown..... 2,200	2,200
Herald.....Dem. Mt. Holly †..... 2,350	2,350
New Jersey Mirror.....Rep. "..... 900	900
News (semi-weekly).....Ind. "..... 4,300	4,300
Mechanic.....Mech. Smithville..... 4,300	4,300

CAMDEN CO.....Pop. 62,000†

Argus and Advocate.....Ind...Atco..... 825	825
Science Advocate (quarterly).....Scien. "..... 1,400	1,400
Camden County Courier.....Ind...Camden †..... 825	825
Democrat.....Dem. "..... 1,400	1,400
News.....Local. "..... 2,750	2,750
Post (daily).....Rep. "..... 1,400	1,400
Saturday Evening Express....."..... 1,400	1,400
West Jersey Press.....Rep. "..... 500	500
Reporter.....Ind. Gloucester City..... 500	500

CAPE MAY CO.....Pop. 8,349

Cape May Wave.....Neut...Cape May..... 1,300	1,300
<i>Daily edition July and August.</i>	
Star of the Cape.....Rep. "..... 900	900
<i>Daily edition July and August.</i>	
Cape May County Gazette.....Ind...Cape May C. H.....	

CUMBERLAND CO.....Pop. 40,000†

Advertiser (monthly).....Flor...Bridgeton †..... 1,350	1,350
Chronicle.....Rep. "..... 850	850
Dollar News.....Ind. "..... 600	600
Evening News (daily).....Ind. "..... 1,200	1,200
New Jersey Patriot.....Dem. "..... 1,392	1,392
West Jersey Pioneer.....Rep. "..... 1,200	1,200
Pilot.....Neut. Mauricetown..... 775	775
Herald.....Dem. Millville..... 936	936
Journal (daily).....Ind. ".....	
Republican.....Rep. ".....	

	<i>Circulation.</i>
Advocate.....Ind...Vineland..... Decline	
Independent.....Ind. "..... 800	800
Journal (daily).....Ind. "..... Decline	
Times (daily).....Ind. "..... 710	710
Weekly.....Rep. "..... 1,200	1,200

ESSEX CO.....Pop. 190,584†

Record.....Ind...Bloomfield..... 500	500
Gazette.....Rep...East Orange..... 700	700
Times.....Ind...Montclair..... 650	650
Advertiser (daily).....Rep...Newark †..... 6,500	6,500
Beobachter am Passaic.....Ind. "..... 1,500	1,500
Coach Painter (monthly).....Trade. ".....	
Erzähler (Sunday).....Rep. "..... 5,300	5,300
Essex Co. Press.....Gbk. ".....	
Journal (daily).....Dem. "..... 3,200	3,200
Journal.....Dem. "..... 3,000	3,000
Morning Bulletin (daily).....Rep. ".....	
Morning Register (daily).....Ind. "..... 3,200	3,200
New Jersey Freie Zeitung (da.).....Rep. "..... 4,300	4,300
New Jersey Temperance Herald.....".....	
Press.....Gbk. "..... 2,000	2,000
Sentinel.....Rep. "..... 1,800	1,800
Sunday Call.....Ind. "..... 5,500	5,500
Tageblatt (daily).....Dem. ".....	
Chronicle.....Rep...Orange..... 1,123	1,123
Journal.....Rep. "..... 1,150	1,150
Volks-Bote (semi-weekly).....Ind. "..... 400	400
Bulletin.....Ind...South Orange Decline	

GLOUCESTER CO.....Pop. 21,562

Enterprise.....Non-pol. Clayton.....	
Item.....Dem. Newfield..... 800	800
Times.....Ind...Swedesboro..... 450	450
Constitution.....Rep...Woodbury †..... 1,800	1,800
Gloucester County Democrat.....Dem. "..... 700	700
Liberal Press.....Ind. "..... 700	700

HUDSON CO.....Pop. 129,067

Bayonne Herald.....Dem. Bayonne City..... 800	800
Bayonne Times.....Rep. "..... 800	800
Kearney Record.....Rep...Harrison.....	
Hudson County Democrat.....Dem. Hoboken.....	
Hudson County Journal (Ger.).....Dem. ".....	
Hudson Co. Observer.....Ind. ".....	
Argus (daily).....Dem. Jersey City †..... 4,500	4,500
Evening Journal (daily).....Rep. "..... 6,800	6,800
Herald.....Dem. "..... 1,200	1,200
Hudson County Dispatch.....Rep. ".....	
Palisade News.....Dem. West Hoboken..... 400	400

HUNTERDON CO.....Pop. 38,473†

Democrat.....Dem. Clinton..... 1,450	1,450
Hunterdon Co. Democrat.....Dem. Flemington †..... 1,675	1,675
Hunterdon Republican.....Rep. "..... 1,000	1,000
Hunterdon Independent.....Ind. "..... 500	500
Star.....Ind. ".....	
Philocrat.....Prohib. Glen Gardner..... 225	225
Beacon.....Ind...Lambertville..... 950	950
Record.....Rep. "..... 528	528
Leader.....Ind...Milford.....	

MERCER CO.....Pop. 58,005†
Circulation.
 Mercer County News (s-wkly.) Ind...Chambersburg.. 500
 GazetteInd...Hightstown..... 500
 IndependentInd... "
 HeraldInd...Hopewell 840
 Nassau Literary Magazine (mo.) Coll. Princeton 450
 PressRep... " 480
 Princetonian (bi-weekly).....Coll... " 1,000
 Emporium (daily).....Ind...Trenton † 1,600
 Flower's Family Magazine } Lit... " 1,700
 (monthly) }
 HeraldInd... " 1,900
 Mercer County News (see Chambersburg) "
 New Jersey Home Magazine } Lit... " 1,500
 (monthly) }
 New Jersey Methodist (mo.) Meth. " 3,000
 New Jersey Staats Journal...Dem.. " 2,060
 SentinelInd... "
 State Gazette (daily).....Rep... " 2,200
 State Gazette.....Rep... " 7,000
 True American (daily).....Dem.. " 2,200
 True American.....Dem.. " 1,000

MIDDLESEX CO.....Pop. 52,256†
 Fredonian (daily).....Rep...New Brunswick † 1,100
 FredonianRep... " 2,000
 Home News (daily).....Ind... " 580
 Targum (monthly).....Coll... "
 Times (daily).....Dem.. " 800
 TimesDem.. " 750
 Middlesex Co. Democrat.....Dem..Perth Amboy... 650
 RepublicanRep... "
 Independent Hour.....Ind...Woodbridge.....

MONMOUTH CO.....Pop. 46,195†
 Industry.....Ind.Rep.Allentown.....
 JournalInd...Asbury Park... 3,243
 Shore Press.....Ind... " 1,200
 Advertiser.....Neut.Eatontown.....
 Monmouth Democrat.....Dem..Freehold † 1,200
 Monmouth Inquirer.....Rep... " 931
 WeeklyInd...Keyport 750
 Mirror.....Ind...Little Silver.....
 Monmouth County Jerseyman Ind...Long Branch... 780
 News.....Ind... " 1,008
 SeasideInd...Manasquan 800
 JournalInd...Matawan 600
 New Jersey Standard.....Ind...Red Bank..... 1,250
 RegisterInd... " 504

MORRIS CO.....Pop. 50,890†
 BulletinRep...Boonton..... 800
 IndexInd...Dover 1,000
 Iron Era.....Ind... " 1,680
 JournalInd...Madison..... 550
 Mirror.....Local. "
 Jerseyman.....Rep...Morristown † 1,500
 Morris Avalon (monthly).....Coll... "
 Morris County Chronicle.....Ind... " 1,000
 True Democratic Banner.....Dem.. " 1,200

OCEAN CO.....Pop. 13,628
Circulation.
 Times and Journal.....Rep..Lakewood..... 627
 New Jersey Courier.....Rep..Tom's River †... 1,150
 N. J. Temperance Gazette...Temp. " 1,704
 Ocean County Democrat.....Dem.. " 500

PASSAIC CO.....Pop. 46,416
 HeraldInd.Dem.Passaic 1,250
 ItemInd... " 1,250
 News (daily).....Ind... " 800
 Guardian (daily).....Dem..Paterson † 2,477
 GuardianInd... " 400
 Labor Standard.....Ind... " 2,500
 Press (daily).....Rep... " 1,300
 PressRep... " 450
 Volksfreund (tri-weekly).....Ind... " 550

SALEM CO.....Pop. 24,612 †
 Record.....Ind...Penn's Grove... 500
 National Standard.....Rep..Salem † 1,920
 Qui Vive (monthly).....Temp. " 2,000
 Sunbeam.....Dem.. " 1,400
 Register.....Ind...Woodstown 800

SOMERSET CO.....Pop. 27,032 †
 Chronicle.....Ind...Bound Brook... 1,200
 New Jersey Law Journal (mo.) Legal.Somerville †... 375
 Somerset Gazette.....Ind... " 950
 Somerset Messenger.....Dem.. " 1,850
 Somerset UnionistRep... " 1,500

SUSSEX CO.....Pop. 23,168
 Sussex County Independent..Dem..Deckertown ... 1,400
 New Jersey Herald and } Dem..Newton † 2,000
 Sussex County Democrat }
 Sussex Register.....Rep... " 1,760

UNION CO.....Pop. 55,215 †
 Central New Jersey Herald..Dem..Elizabeth † 400
 Freie Presse (semi-weekly)..Ind... " 860
 Freie ZeitungInd... " 600
 Herald (daily).....Dem.. " 700
 Journal (daily)Rep... " 1,100
 Monitor (daily)Ind... " 850
 New Jersey Journal.....Rep... " 500
 Bulletin (daily).....Rep..Plainfield 720
 BulletinRep... "
 Central New Jersey Times...Rep... " 850
 ConstitutionalistDem.. " 1,500
 Advocate and TimesRep..Rahway 800
 National Democrat.....Dem.. " 780

WARREN CO.....Pop. 36,613 †
 ApolloRep..Belvidere † 1,400
 Warren Journal.....Dem.. " 1,200
 PressInd...Blairtown..... 800
 GazetteInd...Hackettstown .. 840
 HeraldInd... " 672
 Warren Democrat.....Dem..Phillipsburg ... 1,000
 ReviewInd...Washington..... 500
 StarInd... " 1,216

DELAWARE.

	<i>Circulation.</i>		<i>Circulation.</i>
KENT CO.....Pop. 32,796			
DelawareanDem..Dover †.....	1,700	Delaware PioneerInd...Wilmington	800
State Sentinel.....Rep.. ".....	1,700	Delaware RepublicanRep... "	2,500
ChronicleInd...Milford.....	936	Delaware State Journal.....Ind... "	550
Peninsular News and Advertiser.Ind. "	1,084	Every Evening and Com- } Ind... "	4,499
TimesInd...Smyrna	700	mercial (daily).....} Dem... "	1,800
NEWCASTLE CO.....Pop. 63,515		Morning News (daily).....Rep... "	500
TranscriptDem..Middletown	840	Republican (daily).....Rep... "	4,500
LedgerInd...Newark	450	Rugby Monthly (monthly)....Coll... "	
InquirerInd...Newcastle †.....	400	SUSSEX CO.....Pop. 31,696	
AdvertiserInd...Wilmington.....	960	Delaware Inquirer.....Ind...Georgetown †...	
ArgusInd... ".....	875	Sussex Journal.....Dem.. ".....	600
Conference Worker.....Evan. ".....	700	Breakwater LightRep...Lewes	
Delaware Gazette.....Dem.. ".....	1,500	Sussex County Index.....Ind...Seaford.....	

MARYLAND.

ALLEGHANY CO. Pop. 36,749†		Circulation.	
Alleghanian	Dem. Cumberland †	800	
Civilian (Sunday)	Rep.	875	
Independent	Ind.		
Leader (daily)	Dem.		
News (daily)	Rep.	800	Decline
Times (daily)	Dem.		
Mining Journal	Ind. Frostburg	648	
Valley Times	Ind. Lonaconing	1,100	
ANNE ARUNDEL CO. Pop. 24,457		Circulation.	
Anne Arundel Advertiser	Dem. Annapolis †	500	
Maryland Collegian (mo.)	Coll.	500	
Maryland Gazette	Rep.	950	
Maryland Republican and State Capital Advertiser	Dem.	1,030	
Record (daily)	Dem.		
Record	Dem.	500	
BALTIMORE CO. Pop. 411,355†		Circulation.	
American	Rep. Baltimore †	20,000	
American and Commercial Advertiser (every day)	Rep.	20,000	
American Citizen			
American Farmer (monthly)	Agric.	4,000	
American Journal of Dental Science (monthly)	Dent.		
American Journal of Philology (quar.)	Scien.		
Baltimorean	Ind.	5,500	
Biene von Baltimore	Rep.		
Bunte Blaetter	Lit.		
Catholic Mirror	Cath.	4,000	
Church News	Epis.	2,000	
Deutsche Correspondent (d.)	Dem.	15,000	
Deutsche Correspondent	Dem.	8,000	
Elocutionist (monthly)	Educ.		
Episcopal Methodist	Meth.	3,500	
Every Saturday	Ind.	4,200	
Gazette (daily)	Dem.	10,000	
Gazette	Dem.	8,000	
Herald (daily)	Ind.	15,000	
Herald (monthly)	Com.		
Independent Methodist	Meth.	500	
Jewish Chronicle (Eng. & Ger.)	Jewish.		Decline
Journal of Commerce and Price Current	Com.	1,800	
Katholische Volks-Zeitung	Cath.	22,000	
Live Stock and Poultry Bulletin	Stock.		
Market Journal	Com.	4,000	
Maryland Farmer (monthly)	Agric.	3,000	
Maryland Law Record	Legal.	2,500	
Maryland Medical Journal (semi-monthly)	Med.	1,400	
Methodist (semi-mo.)	Meth.	2,750	
Methodist Protestant	Meth-Prot.	3,850	
Missionary (monthly)	Presb.	4,200	
National Highway	R.E.		
News (daily)	Dem.	17,000	
Presbyterian	Presb.	2,000	
Protector (monthly)	A. O. U. W.		
South Atlantic (monthly)	Lit.	700	
Southern Farm and Fireside (monthly)	Granger.		
Southern Review (quar.)	Meth.		
Sun (daily)	Ind.	20,000	
Sun	Ind.	10,000	
Sunday Herald	Ind.		
Circulation.		Circulation.	
Sunday News	Ind. Baltimore †	19,000	
Telegram	Dem.	7,000	
Truth			
Tutor (monthly)	Educ.	1,500	
Underwriter	Ins.		
Volksfreund (daily)	Ind. Rep.		
Wecker (Sunday)	Ind.	3,000	
People's Voice	Ind. Reisterstown		Decline
Baltimore County Herald	Dem. Towson town †	1,500	
Baltimore County Union	Rep.	1,920	
Maryland Journal	Dem.	1,100	
News	Ind. Woodberry	1,260	
CALVERT CO. Pop. 9,865		Circulation.	
Calvert Journal	Neut. Prince Frederick †	400	
CAROLINE CO. Pop. 12,101		Circulation.	
American Union	Rep. Denton †	600	
Caroline Democrat	Dem.	500	
Journal	Dem.	1,032	
Free Press	Ind. Greensboro		
CARROLL CO. Pop. 28,619		Circulation.	
American Sentinel	Rep. Westminster †	1,400	
Democratic Advocate	Dem.	1,584	
CECIL CO. Pop. 25,874		Circulation.	
Cecil Democrat	Dem. Elkton †	1,296	
Cecil Whig	Rep.	900	
Visitor (monthly)	A. U. M. P.	600	
Record	Ind. Northeast	600	
Home Journal	Ind. Rising Sun	800	
CHARLES CO. Pop. 15,738		Circulation.	
Maryland Independent	Ind. Port Tobacco †	775	
Times and Charles County Advertiser	Dem.	550	
DORCHESTER CO. Pop. 19,458		Circulation.	
Chronicle	Dem. Cambridge †	650	
Democrat and News	Ind.	720	
Era	Ind.	700	
Maryland Courier	Ind. Federalsburg	450	
FREDERICK CO. Pop. 50,813†		Circulation.	
Chronicle	Local. Emmitsburg	300	
Examiner	Rep. Frederick †	2,000	
Maryland Union	Dem.	900	
Republican Citizen	Dem.	1,000	
Times (daily)	Ind.	2,500	
Times	Rep.	1,500	
Banner of Liberty	Rep. Libertytown	750	
Catoctin Clarion	Ind. Mechanicstown	450	
Valley Register	Rep. Middletown	1,104	
GARRETT CO. Pop. 12,282†		Circulation.	
Democrat	Dem. Oakland †	575	
Garrett County Herald	Dem.	700	
Republican	Rep.	750	
HARFORD CO. Pop. 27,981†		Circulation.	
Egis and Intelligencer	Dem. Bel Air †	1,850	
Harford Democrat	Dem.	1,500	
Havre Republican	Rep. Havre de Grace	500	

HOWARD CO.....Pop. 14,150		TALBOT CO.....Pop. 19,083†	
	<i>Circulation.</i>		<i>Circulation.</i>
American Progress.....Rep..Ellicott City†	450	Gazette.....Rep..Easton†	500
Times.....Dem.Cons. " "	600	Ledger.....Dem.. " "	732
		Star.....Dem.. " "	788
		Comet.....Ind...St. Michael's...	840
KENT CO.....Pop. 18,214†		WASHINGTON CO.....Pop. 34,712	
Conference Advocate.....Meth.Chestertown†	650	Independent.....Ind...Boonsboro.....	
Kent News.....Dem.. " "	1,200	Evening Globe (daily).....Ind...Hagerstown†	700
Transcript.....Dem.. " "	600	Globe.....Ind... " "	900
		Herald and Torchlight.....Rep.. " "	1,170
MONTGOMERY CO.....Pop. 20,563		Mail.....Dem.. " "	1,300
Montgomery Advocate.....Dem..Rockville†	380	News (daily).....Ind... " "	681
		News.....Ind... " "	800
PRINCE GEORGE'S CO..Pop. 26,765†		Odd-Fellow.....Rep.. " "	525
Independent Farmer.....Ind..College Station <i>Declines</i>		Seminary Monthly.....Coll.. " "	500
Gleaner.....Ind...Laurel.....	800	Enterprise.....Ind...Sharpsburg.....	625
Marlboro Gazette.....Dem..Upper Marlboro†	1,448	Pilot.....Dem..Williamsport.....	504
Prince Georgian.....Dem.. " "	1,000		
		WICOMICO CO.....Pop. 15,802	
QUEEN ANNE CO.....Pop. 19,468†		Advertiser and Eastern } Dem..Salisbury†	1,800
Observer.....Dem..Centerville†	1,000	Shoreman.....} " "	
Record.....Dem.. " "	1,032	Times.....Rep.. " "	600
		WORCESTER CO.....Pop. 16,419	
ST. MARY'S CO.....Pop. 16,752†		Record and Gazette.....Dem..Pocomoke City..	
St. Mary's Beacon.....Dem..Leonardtown†	480	Democratic Messenger.....Dem..Snow Hill†	875
		Worcester County Shield.....Dem.. " "	500
SOMERSET CO.....Pop. 18,190			
Leader.....Ind...Crisfield.....	600		
Somerset Herald.....Ind...Princess Anne†	575		
True Marylander.....Dem.. " "	790		
Standard Bearer (semi-mo.)..Rep..Upper Fairmount	432		

DISTRICT OF COLUMBIA.

Population, 177,801±

	<i>Circulation.</i>			<i>Circulation.</i>
American Annals of the Deaf and Dumb (quar.)	D.&D. Washington	National View	Gbk., Washington
Army and Navy Register	"	National Weekly	Lit.
Capital (Sunday)	Ind	People's Advocate	Rep.
College Journal (monthly) (Georgetown)	Coll.	680	Post (daily)	Dem.
Copp's Land Owner (mo.)	Real Est.	1,500	Post Office Gazette (monthly)	Postal
Critic (daily)	Ind	Real Estate Review (mo.)	Real Est.
Departmental Review (mo.)	Depart.	Republic (Sunday)	Rep.
East Washington Press	Dem.	Scientific Record (monthly)	Scien.
Evening Star (daily)	Ind	18,137	Sentinel
Forney's Sunday Chronicle	Rep.	3,500	Soldier's True Friend (mo.)	Dem.
Gazette (Sunday)	Dem.	3,500	Sovereign Bulletin (mo.)	S.of I.
Journal (daily)	Star	Ind
Journal (German) (daily)	800	Sunday Herald and National Intelligencer	Dem.
Knights of Pythias Magazine (monthly)	K.of P.	2,200	Sunday Herald (Army and Navy Edition)	Dem.
Law Reporter	Legal	1,300	Truth	Ref.
Mechanics' Advocate (mo.)	I.O.M.	United States Record and Gazette (monthly)	Depart.
National Citizen Soldier (mo.)	Rep.	Volks Tribune	Rep.
National Free Press	Ind	World	Rep.
National Medical Review (mo.)	Med.
National Republican (daily)	Rep.	4,000	

	Circulation.
Sonntagsblatt.....	Richmond †.....
Southern Churchman.....	Epis. "..... 4,000
Southern Clinic (monthly).....	Med. "..... Decline
Southern Historical Society's Papers (monthly).....	Hist. "..... 2,750
Southern Intelligencer.....	Ind. ".....
Southern Planter and Farmer (monthly).....	Agric. "..... 2,500
Standard.....	Ind. "..... 1,050
State (daily).....	Dem. "..... 4,600
State.....	Dem. "..... 1,500
Temperance Advocate.....	Temp. "..... 600
Trade Journal and Hotel Reporter (daily).....	Com. ".....
Virginia Law Journal (mo.).....	Legal. ".....
Virginia Medical Monthly.....	Med. ".....
Virginia Staats Gazette (daily).....	".....
Virginia Star.....	"..... 750
Virginische Zeitung (Sunday).....	Dem. "..... 850
Whig (daily).....	Lib. "..... 2,980
Whig.....	Lib. "..... 5,000
Whig and Advertiser (s-wkly).....	Lib. ".....
HENRY CO.....Pop. 12,303	
Herald.....	Rep. Martinsville †..... 600
HIGHLAND CO.....Pop. 4,151	
Highland Recorder.....	Dem. Monterey †..... 1,500
ISLE OF WIGHT CO.....Pop. 8,320	
News.....	Ind. Smithfield..... 750
KING WILLIAM CO.....Pop. 8,689†	
Star.....	Dem. West Point..... 900
LEE CO.....Pop. 15,130†	
Lee County Sentinel.....	Dem. Jonesville †..... 1,400
LOUDON CO.....Pop. 23,745†	
Loudon Telephone.....	Ind. Hamilton..... 475
Mirror.....	Dem. Leesburg †..... 850
Washingtonian.....	Dem. "..... 1,008
LOUISA CO.....Pop. 16,332	
News and Farmer.....	Dem. Louisa C. H. †..... 400
MECKLENBURG CO.....Pop. 21,318	
Mecklenburg Democrat.....	Dem. Boynton †..... 300
MONTGOMERY CO.....Pop. 16,739†	
Messenger.....	Dem. Christiansburg †..... 600
NANSEMOND CO.....Pop. 11,576	
Christian Sun.....	Chn. Suffolk †..... 1,048
Examiner.....	Dem. "..... 500
Herald.....	Dem. "..... 792
NELSON CO.....Pop. 16,578†	
Nelson County Examiner.....	Conserv. Lovingston †..... 500
NORFOLK CO.....Pop. 46,702	
Day-Book (daily).....	Rep. Norfolk †..... 1,500
Day-Book (tri-weekly).....	Rep. "..... 500
Gazette (Sunday).....	Ind. "..... Decline
Herald.....	Ind. ".....
Landmark (daily).....	Dem. "..... 2,000
Landmark (tri-weekly).....	Dem. "..... 500
Landmark.....	Dem. "..... 3,000
Public Ledger (daily).....	Ind. Dem. "..... 2,000
Virginian (daily).....	Cons. Dem. "..... 1,850
Virginian.....	Cons. Dem. "..... 2,200
Enterprise (daily).....	Ind. Portsmouth..... 1,425
Tidewater Times.....	Ind. "..... 1,800
Times (daily).....	Ind. "..... 1,000
Virginia Granger.....	Ind. "..... 1,200
NOTTOWAY CO.....Pop. 11,053†	
South Side Sentinel.....	Local. Burkeville..... 900
ORANGE CO.....Pop. 13,049†	
Gazette.....	Dem. Gordonsville..... 450
Virginia Missionary.....	Chn. ".....
Piedmont Virginian.....	Dem. Orange C. H. †..... 600

PAGE CO.....Pop. 10,000†	Circulation.
Page Courier.....	Dem. Luray †..... 816
PITTSYLVANIA CO.....Pop. 31,343	
Pittsylvania Tribune.....	Conserv. Chatham †..... 925
News (daily).....	Dem. Danville.....
Post (daily).....	Dem. "..... 950
Post.....	Dem. "..... 1,340
Register.....	Dem. "..... 700
Times.....	Dem. "..... 850
PRINCE EDWARD CO.....Pop. 14,700†	
Journal.....	Dem. Farmville †.....
Mercury.....	Dem. "..... 750
PRINCE WILLIAM CO.....Pop. 9,153 †	
Gazette.....	Conserv. Manassas..... 540
PULASKI CO.....Pop. 8,747†	
Virginia People.....	Dem. Newbern †..... 400
RAPPAHANNOCK CO.....Pop. 8,261	
Blue Ridge Echo.....	Dem. Washington †..... 1,000
RICHMOND CO.....Pop. 6,503	
Northern Neck News.....	Dem. Warsaw †..... 500
ROANOKE CO.....Pop. 13,097†	
News.....	Dem. Big Lick..... 900
Album.....	Coll. Botetourt Springs 250
Conservative.....	Dem. Salem †..... 960
Register.....	Ind. "..... 500
Roanoke Collegian (mo.).....	Coll. "..... 700
ROCKBRIDGE CO.....Pop. 16,058	
Gazette.....	Dem. Lexington †..... 1,500
Rockbridge Enterprise.....	Local. ".....
Southern Collegian (s-mo.).....	Coll. "..... 400
ROCKINGHAM CO.....Pop. 23,668	
Journal.....	Ind. Bridgewater..... 860
Musical Million and Fireside Friend (mo.).....	Mus. Dayton..... 4,500
Old Commonwealth.....	Dem. Harrisonburg †..... 912
Rockingham Register.....	Dem. "..... 1,600
Spirit of the Valley.....	Dem. "..... 1,550
SHENANDOAH CO.....Pop. 14,936	
Valley Farmer (monthly).....	Agric. Mt. Jackson..... 500
Our Church Paper.....	Luth. New Market..... 1,400
Our Sunday School (monthly).....	Luth. "..... 900
Shenandoah Valley.....	Dem. "..... 900
Shenandoah Herald.....	Dem. Woodstock †..... 1,080
SMYTH CO.....Pop. 8,898	
Patriot and Herald.....	Dem. Marion †..... 650
SOUTHAMPTON CO.....Pop. 18,565†	
Gazette.....	Conserv. Franklin..... 500
SPOTTSYLVANIA CO.....Pop. 9,867†	
News (semi-weekly).....	Dem. Fredericksburg..... 500
Recorder.....	Dem. "..... Decline
Virginia Star (semi-weekly).....	Dem. "..... 684
TAZEWELL CO.....Pop. 10,791	
Clinch Valley News.....	Dem. Tazewell †..... 800
WARREN CO.....Pop. 7,465†	
Warren Sentinel.....	Dem. Front Royal †..... 550
Zion's Advocate (semi-mo.).....	Relig. "..... 610
WASHINGTON CO.....Pop. 16,816	
Standard.....	Dem. Abingdon †..... 1,200
Virginian.....	Dem. "..... 850
News.....	Dem. Bristol..... 912
Calliopean Clarion (monthly).....	Coll. Emory..... 500
WYTHE CO.....Pop. 14,500†	
Dispatch.....	Dem. Wytheville †..... 912
Southwest Virginia Enter- prise (semi-weekly).....	Dem. "..... 500

WEST VIRGINIA.

BARBOUR CO.....Pop. 11,808‡	
	<i>Circulation.</i>
Barbour Jeffersonian.....Dem..Philippi †.....	738
Plaindealer.....Dem.. "	800
BERKELEY CO.....Pop. 14,900	
Independent.....Ind...Martinsburg †..	964
Statesman.....Dem.. "	950
BRAXTON CO.....Pop. 9,730‡	
Sutton Mountaineer.....Dem.. Sutton.....	575
	(Braxton Co. H. & F. O.)
BROOKE CO.....Pop. 6,010‡	
Herald.....Rep...Wellsburg †.....	625
Panhandle News.....Dem.. "	700
CABELL CO.....Pop. 13,733‡	
Independent.....Ind...Cabell C. H. †..	550
Advertiser.....Dem..Huntingdon.....	1,000
Argus.....Local.. "	700
Commercial.....Rep.. "	700
Odd Fellows' Advocate (mo.) I.O.O.F. "	1,100
West Virginia Methodist (s-m.) Meth. Milton.....	807
DODDRIDGE CO.....Pop. 10,713‡	
Record.....Dem..West Union †.....	750
FAYETTE CO.....Pop. 11,076‡	
Fayette Enterprise.....Dem..Fayetteville †..	552
GILMER CO.....Pop. 4,338	
Gilmerite.....Ind...Glenville †.....	500
GRANT CO.....Pop. 5,544‡	
South Branch Gazette.....Dem..Petersburg	500
GREENBRIER CO.....Pop. 11,417	
Criterion.....Dem.. "	550
Greenbrier Independent.....Dem..Lewisburg †.....	1,500
HAMPSHIRE CO.....Pop. 7,643	
South Branch Intelligencer..Dem..Romney †.....	750
HANCOCK CO.....Pop. 4,363	
Courier.....Neut..Fairview †.....	500
Hancock County Independent, Ind...New Cumberland	750
HARDY CO.....Pop. 5,518	
Examiner.....Dem..Moorefield †.....	400
HARRISON CO.....Pop. 16,714	
News.....Dem..Clarksburg †.....	1,000
Telegram.....Rep.. "	970
Telephone (monthly).....Neut.. "	800
JACKSON CO.....Pop. 10,300	
Herald.....Dem..Jackson C.H. †.....	720
News.....Rep..Ravenswood.....	625
JEFFERSON CO.....Pop. 13,219	
Spirit of Jefferson.....Dem..Charlestown †.....	1,000
Virginia Free Press.....Ind.. "	1,100
Register.....Ind...Shepherdstown	790

KANAWHA CO.....Pop. 32,329‡	
	<i>Circulation.</i>
Courier (tri-weekly).....Dem..Charleston †....	500
Gazette.....Dem.. "	675
Greenback League and } Dem.. "	1,200
Courier.....Dem.. "	1,200
Independent Forester (mo.)..Ind... "	760
Leader.....Rep.. "	750
Express.....Gbk...St. Albans.....	648
LEWIS CO.....Pop. 22,349	
Democrat.....Dem..Weston †.....	800
Republican.....Rep.. "	500
MARION CO.....Pop. 17,071‡	
Index.....Dem..Fairmont †.....	700
West Virginian.....Rep.. "	500
MARSHALL CO.....Pop. 14,941	
Commercial.....Rep..Moundsville †.....	750
Reporter.....Rep.. "	1,348
MASON CO.....Pop. 15,978	
Valley Tribune.....Non-pol.Clifton.....	700
Register.....Dem..Point Pleasant †.....	800
West Virginia Monitor.....Rep.. "	700
MERCER CO.....Pop. 7,500‡	
National Banner.....Gbk...Concord.....	460
Journal.....Dem..Princeton †.....	350
MINERAL CO.....Pop. 8,642‡	
Mountain Echo.....Rep...Keyser †.....	650
West Virginia Tribune.....Dem.. "	750
Potomac Herald.....Ind...Piedmont.....	790
MONONGALIA CO.....Pop. 14,852‡	
New Dominion.....Dem..Morgantown †..	750
Post.....Rep.. "	1,000
MONROE CO.....Pop. 11,519‡	
Enterprise.....Dem..Alderson.....	600
Border Watchman.....Dem..Union †.....	530
Monroe County Register.....Rep.. "	600
MORGAN CO.....Pop. 5,947‡	
Morgan Mercury.....Ind...Berkeley Springs †	500
OHIO CO.....Pop. 37,455‡	
Deutsche Zeitung.....Ind...Wheeling †.....	5,240
Intelligencer (daily).....Rep.. "	3,800
Intelligencer (semi-weekly).....Rep.. "	300
Intelligencer.....Rep.. "	2,400
News Letter (Sunday).....Ind.. "	4,000
Register (daily).....Ind.Dem. "	3,000
Register (tri-weekly).....Ind.Dem. "	600
Register.....Ind.Dem. "	7,000
Sabbath Hours (monthly).....S.S. "	600
Saturday Evening Journal.....Ind.. "	3,000
Sunday Leader.....Ind.. "	6,000
United States Post-Office } Postal "	600
Bulletin (quarterly).....} "	600
Volkblatt (semi-weekly).....Ind.. "	600
PLEASANTS CO.....Pop. 3,012	
Observer.....Ind...St. Mary's †.....	500

PRESTON CO.Pop. 19,500‡	TYLER CO.Pop. 11,200‡
Journal.....Rep...Kingwood †...Decline	Tyler County Star.....Rep...Middlebourne †... 600
West Virginia Argus.....Dem... "..... 540	Tyler Independent.....Ind...Sistersville..... 525
PUTNAM CO.Pop. 7,794	UPSHUR CO.Pop. 10,250‡
Putnam County Democrat....Dem..Winfield †.....	BannerDem..Buckhannon †... 900
RANDOLPH CO.Pop. 8,186‡	DeltaRep... "..... 600
Randolph Enterprise.....Dem..Beverly †..... 625	WAYNE CO.Pop. 14,491‡
RITCHIE CO.Pop. 9,055	Wayne Advocate.....Dem..Wayne C. H. †... 1,018
Ritchie Democrat.....Dem..Cairo..... 1,000	WETZEL CO.Pop. 13,965‡
Ritchie Gazette.....{Rep...Harrisville..... 973	Messenger.....Ind...NewMartinsville †948
.....{Ritchie C.H. †P.O.	Wetzel Democrat.....Dem... "..... 568
ROANE CO.Pop. 7,232	WIRT CO.Pop. 4,804
Interior.....Ind...Spencer †..... 558	Wirt County Mentor.....Ind...Elizabeth..... 1,000
Roane County Index.....Dem... "..... 350	Wirt County Appeal.....Ind...Wirt C. H. †.... 600
SUMMERS CO.Pop.	WOOD CO.Pop. 24,927‡
Mountain Herald.....Dem..Hinton †..... 600	Catholic Messenger (mo.)...Cath..Parkersburg †... 1,000
TAYLOR CO.Pop. 11,482‡	Greenback Standard.....Gbk... ".....
Eagle.....Dem..Grafton..... 720	Real Estate Broker (monthly) Adv... ".....
Sentinel.....Rep... "..... 650	Sentinel.....Dem... "..... 1,650
New Era.....Dem..Simpson's Creek	State Journal.....Rep... "..... 1,200
TUCKER CO.Pop. 3,200‡	Walking Beam.....Ind... "..... 1,000
Tucker County Pioneer.....Ind...St. George †.... 400	

NORTH CAROLINA.

<p>ALAMANCE CO......14,584‡</p> <p style="text-align: center;"><i>Circulation.</i></p> <p>Alamance Gleaner.....Dem..Graham †..... 650</p> <p>ANSON CO......Pop. 12,428</p> <p>North Carolina Argus.....Dem..Polkton..... 250</p> <p>Pee Dee Herald.....Conserv..Wadesboro †...Decline</p> <p>BEAUFORT CO......Pop. 17,870‡</p> <p>North State Press.....Dem..Washington †... 750</p> <p>BUNCOMBE CO......Pop. 21,641‡</p> <p>Citizen.....Dem..Asheville †..... 950</p> <p>Journal (semi-weekly).....Rep.. "..... 650</p> <p>BURKE CO......Pop. 9,777</p> <p>Blue Ridge Blade.....Dem..Morganton †.... 900</p> <p>CABARRUS CO......Pop. 14,690‡</p> <p>Register.....Dem..Concord †..... 756</p> <p>Sun.....Dem.. "..... 1,000</p> <p>CALDWELL CO......Pop. 10,281‡</p> <p>Topic.....Dem..Lenoir †..... 800</p> <p>CARTERET CO......Pop. 9,010</p> <p>Atlantic.....Dem..Beaufort †..... 500</p> <p>CASWELL CO......Pop. 16,081</p> <p>Chronicle.....Conserv..Milton..... 879</p> <p>CATAWBA CO......Pop. 14,956‡</p> <p>Piedmont Press.....Dem..Hickory..... 900</p> <p>Sweet Sixteen (monthly).....Non-pol. ".....</p> <p>Western Carolinian.....Dem.. ".....</p> <p>Enterprise.....Dem..Newton †.....Decline</p> <p>CHATHAM CO......Pop. 23,236</p> <p>Chatham Record.....Dem..Pittsboro †..... 600</p> <p>CHEROKEE CO......Pop. 8,080</p> <p>Cherokee Herald.....Murphy †..... 500</p> <p>CHOWAN CO......Pop. 7,877‡</p> <p>Clarion.....Dem..Edenton †.....</p> <p>CLEVELAND CO......Pop. 16,456‡</p> <p>Aurora.....Dem..Shelby †..... 900</p> <p>CRAVEN CO......Pop. 19,770‡</p> <p>Democrat (daily).....Local..New Berne †....</p> <p>Good Samaritan.....Ind.. ".....</p> <p>Newbernan.....Dem.. "..... 600</p> <p>Nut-Shell (daily).....Dem.. ".....Decline</p> <p>Watch-Tower (monthly).....Disci.. "..... 700</p> <p>DAVIDSON CO......Pop. 20,363‡</p> <p>Davidson Record.....Dem..Lexington †.....</p> <p>DUPLIN CO......Pop. 18,850‡</p> <p>North Carolina Amateur (mo.)..Neut..Rose Hill..... 500</p> <p>Brief Mention.....Dem..Warsaw.....</p> <p>EDGECOMBE CO......Pop. 26,126‡</p> <p>Southerner.....Dem..Tarboro †..... 1,900</p>	<p>FORSYTH CO......Pop. 18,139‡</p> <p style="text-align: center;"><i>Circulation.</i></p> <p>People's Press.....Dem..Salem..... 450</p> <p>Church Messenger.....Epis..Winston †..... 1,200</p> <p>Leader.....Dem.. ".....</p> <p>Union Republican.....Rep.. "..... 800</p> <p>Western Sentinel.....Dem.. "..... 850</p> <p>FRANKLIN CO......Pop. 20,645‡</p> <p>Franklin Times.....Dem..Louisburg †..... 800</p> <p>GRANVILLE CO......Pop. 51,000‡</p> <p>Border Review.....Dem..Henderson.....</p> <p>Tobacconist.....Dem.. "..... 856</p> <p>Granville Free Lance.....Dem..Oxford †..... 1,500</p> <p>Torch Light.....Dem.. "..... 780</p> <p>GUILFORD CO......Pop. 23,437‡</p> <p>Beacon.....Gbk..Greensboro †.... 500</p> <p>Central Protestant.....Meth.. "..... 876</p> <p>New North State.....Rep.. "..... 880</p> <p>Patriot.....Dem.. "..... 1,020</p> <p>HALIFAX CO......Pop. 20,408</p> <p>Sentinel.....Ind..Enfield.....</p> <p>Railroad Ticket (daily).....Adv..Weldon.....</p> <p>Roanoke Farmer (monthly).....Agric.. ".....</p> <p>Roanoke News.....Dem.. "..... 460</p> <p>HENDERSON CO......Pop. 7,706</p> <p>New Era.....Dem..Hendersonville †</p> <p>Western Courier.....Ind.. "..... 500</p> <p>HERTFORD CO......Pop. 9,273</p> <p>Albemarle Enquirer.....Dem..Murfreesboro... 480</p> <p>IREDELL CO......Pop. 22,706‡</p> <p>Iredell Gazette.....Dem..Mooreville..... 500</p> <p>American.....Rep..Statesville †..... 400</p> <p>Landmark.....Dem.. "..... 920</p> <p>LINCOLN CO......Pop. 9,573</p> <p>Constitution.....Dem..Lincolnton †....</p> <p>Progress.....Dem.. "..... 880</p> <p>MACON CO......Pop. 6,615</p> <p>Western Reporter.....Dem..Franklin †..... 500</p> <p>MECKLENBURG CO......Pop. 34,110‡</p> <p>Bulletin (tri-weekly).....Dem..Charlotte †....</p> <p>Courier.....Dem.. ".....</p> <p>Democrat.....Dem.. "..... 700</p> <p>Evening Press (daily).....Ind..Dem.. "..... 475</p> <p>Observer (daily).....Dem.. "..... 1,040</p> <p>Observer.....Dem.. "..... 1,500</p> <p>Southern Home.....Dem.. "..... 1,065</p> <p>South Land (monthly).....Lit.. ".....</p> <p>MITCHELL CO......Pop. 4,705</p> <p>Roan Mountain Republican..Rep..Bakersville †... 600</p> <p>MOORE CO......Pop. 16,864‡</p> <p>Moore Index.....Dem..Carthage †..... 350</p> <p>NASH CO......Pop. 11,077</p> <p>Progress.....Dem..Rocky Mount... 650</p>
--	--

NEW HANOVER CO.....Pop. 27,978		ROWAN CO.....Pop. 16,810	
<i>Circulation.</i>		<i>Circulation.</i>	
Africo-American Presbyte- rian (semi-monthly).....	Presb. Wilmington †... 1,458	Carolina Watchman.....	Dem. Salisbury †.....
Journal.....	Dem. " 1,100	STOKES CO.....Pop. 15,348†	
North Carolina Medical } Journal (monthly).....	Med. " 700	Reporter.....	Dem. Danbury †..... 475
North Carolina Presbyterian. Presb.	" 2,650	SURRY CO.....Pop. 11,252	
Post.....	Rep. " 1,500	National Visitor.....	Neut. Mount Airy..... 768
Review (daily).....	Dem. " 750	Times.....	Conserv. "
Star (daily).....	Ind. Dem. " 1,250	Yadkin Valley News.....	Ind. "
Star.....	Ind. Dem. " 1,500	UNION CO.....Pop. 18,000†	
NORTHAMPTON CO...Pop. 14,749		Enquirer.....	Dem. Monroe †..... 720
Northampton Reporter.....	Dem. Jackson †..... 350	Express.....	Dem. " 672
ORANGE CO.....Pop. 17,507		WAKE CO.....Pop. 35,617	
Ledger.....	Dem. Chapel Hill..... 400	Biblical Recorder.....	Bapt. Raleigh †..... 3,200
Methodist Advance.....	Meth. Durham.....	Christian Advocate.....	Meth. " 4,000
Recorder.....	Dem. " 788	Dispatch (daily).....	Ind. "
Tobacco Plant.....	Com. " 650	Farmer and Mechanic.....	Agric. " 1,900
Southern Mail (monthly).....	Dem. Hillsboro †..... 600	Friend and Templar (mo.).....	Temp. " 550
PASQUOTANK CO.....Pop. 10,447†		News (daily).....	Dem. " 1,200
Economist.....	Dem. Elizabeth City † 1,233	News.....	Dem. " 1,900
Evening Telegram (daily).....	"	North Carolina Farmer (mo.).....	Agric. " 3,500
Falcon.....	Dem. " 550	Observer (daily).....	Dem. " 1,900
North Carolinian.....	Rep. " 850	Observer.....	Dem. " 3,000
PITT CO.....Pop. 21,995†		People's Voice.....	Rep. "
Express.....	Dem. Greenville †..... 460	State Journal.....	Dem. " Decline
RANDOLPH CO.....Pop. 17,551		WARREN CO.....Pop. 22,627†	
Courier.....	Dem. Asheboro †..... 1,000	Gazette.....	Dem. Warrenton †.... 600
RICHMOND CO.....Pop. 18,004†		WAYNE CO.....Pop. 25,178†	
Enterprise.....	Dem. Laurinburg.....	Mail.....	Dem. Goldsboro †.... 960
Pee Dee Bee.....	Local. Rockingham †.. 500	Messenger (semi-weekly).....	Dem. " 1,000
Spirit of the South.....	Ind. " 500	Transcript and Messenger.....	Dem. " 5,200
ROBESON CO.....Pop. 23,935†		WILKES CO.....Pop. 15,539	
Robesonian.....	Dem. Lumberton †.... 1,250	Herald.....	Ind. Wilkesboro †.... 500
ROCKINGHAM CO.....Pop. 21,705†		Index.....	Dem. " 600
Democrat.....	Dem. Reidsville.....	WILSON CO.....Pop. 12,258	
Times.....	Conserv. " 400	Advance.....	Dem. Wilson †.....
Webster's Dollar Weekly.....	Dem. " 800	Zion's Landmark (semi-mo.).....	Bapt. " 2,688

SOUTH CAROLINA.

<p>ABBEVILLE CO.....Pop. 31,129</p> <p style="text-align: right;"><i>Circulation.</i></p> <p>Medium.....Dem. Abbeville †..... 1,000 Press and Banner.....Dem. "..... 1,008 Associate Reformed Presbyterian. Pres. Due West... 2,000</p> <p>AIKEN CO.....Pop. 25,343†</p> <p>Journal and Review.....Dem. Aiken †..... 1,008</p> <p>ANDERSON CO.....Pop. 24,049</p> <p>Intelligencer.....Dem. Anderson †..... 1,872 Journal.....Dem. "..... 600 Temperance Standard.....Temp. Williamston... 500</p> <p>BARNWELL CO.....Pop. 39,745†</p> <p>People.....Dem. Barnwell †..... 870 Sentinel.....Dem. "..... 1,220</p> <p>BEAUFORT CO.....Pop. 34,359</p> <p>Crescent.....Dem. Beaufort †..... 1,163 Sea Island News.....Ind. Rep. ".....</p> <p>CHARLESTON CO.....Pop. 88,863</p> <p>Deutsche Zeitung (semi-weekly)... "..... 480 Deutsche Zeitung..... "..... 400 Mercury (daily).....Ind. Dem. Charleston †..... 700 News.....Ind. "..... 2,500 News and Courier (daily)...Ind. "..... 6,233 News and Courier (tri-wkly)...Ind. "..... 630 Record (monthly).....Epis. "..... 700 Southern Boom.....Dem. "..... Southern Christian Advocate. Meth. "..... 3,200 Southern Educational Monthly. Educ. "..... 600 Sunday News.....Ind. "..... 2,800 Sunday Times.....Dem. "..... 3,500</p> <p>CHESTER CO.....Pop. 18,805</p> <p>Reporter.....Dem. Chester †..... 500 State Bulletin.....Dem. ".....</p> <p>CHESTERFIELD CO...Pop. 10,584</p> <p>Carolina Sun.....Dem. Cheraw..... Banner.....Dem. Chesterfield C.H. †.....</p> <p>CLARENDON CO.....Pop. 14,038</p> <p>Clarendon Press.....Dem. Manning †..... 400</p> <p>COLLETON CO.....Pop. 25,410</p> <p>Colleton Democrat.....Dem. Walterboro †..... 700</p> <p>DARLINGTON CO.....Pop. 34,118†</p> <p>News.....Dem. Darlington †..... 1,200 Southerner.....Neut. "..... 482 Times.....Dem. Florence..... 400</p> <p>EDGEFIELD CO.....Pop. 42,486</p> <p>Advertiser.....Dem. Edgefield †..... 1,492 Edgefield Monitor.....Dem. Johnston..... 600</p> <p>FAIRFIELD CO.....Pop.</p> <p>News and Herald (tri-wkly)...Dem. Winnsboro †..... 150 News and Herald.....Dem. "..... 360</p> <p>GEORGETOWN CO.....Pop. 16,161</p> <p>Times and Comet.....Dem. Georgetown †..... 675</p> <p>GREENVILLE CO.....Pop. 36,047†</p> <p>Advertiser (Sunday).....Dem. Greenville †..... Baptist Courier.....Bapt. "..... Decline Chronicle.....Dem. "..... Enterprise and Mountaineer. Con. Dem. "..... 800 News (daily).....Dem. ".....</p>	<p>HAMPTON CO.....Pop.</p> <p style="text-align: right;"><i>Circulation.</i></p> <p>Guardian.....Dem. Hampton †..... 800 Messenger.....Dem. Varnville.....</p> <p>HORRY CO.....Pop. 15,581†</p> <p>Telephone.....Dem. Conwayboro †... 504</p> <p>KERSHAW CO.....Pop. 24,387†</p> <p>Journal.....Dem. Camden †..... 677 Kershaw Gazette.....Dem. "..... 500</p> <p>LANCASTER CO.....Pop. 16,887†</p> <p>Carolina Review.....Dem. Lancaster †..... 500 Ledger.....Dem. "..... 720</p> <p>LAURENS CO.....Pop. 22,536</p> <p>Our Monthly (monthly).....Presb. Clinton..... 500 Herald.....Dem. Laurensville †... 975</p> <p>LEXINGTON CO.....Pop. 18,587†</p> <p>Dispatch.....Dem. Lexington †..... 685 Courier.....Dem. Summit..... 742</p> <p>MARION CO.....Pop. 22,162</p> <p>Merchant and Farmer.....Dem. Marion †..... 700 Star.....Dem. "..... 700</p> <p>MARLBORO CO.....Pop. 11,814</p> <p>Marlboro Planter.....Dem. Bennettsville †. 325</p> <p>NEWBERRY CO.....Pop. 27,000†</p> <p>Lutheran Visitor.....Luth. Prosperity..... 1,100 Herald.....Dem. Newberry †..... 800 News.....Dem. "..... 500</p> <p>OCONEE CO.....Pop. 16,259†</p> <p>Keowee Courier.....Dem. Walhalla †..... 720</p> <p>ORANGEBURG CO.....Pop. 45,000†</p> <p>Democrat.....Dem. Orangeburg †... 800 Times.....Dem. "..... 700</p> <p>PICKENS CO.....Pop. 14,390†</p> <p>Sentinel.....Dem. Pickens †..... 528</p> <p>RICHLAND CO.....Pop. 23,025</p> <p>Christian Neighbor.....Meth. Columbia †..... 1,500 Register (daily).....Dem. "..... 1,500 Register (tri-weekly).....Dem. "..... 500 Register.....Dem. "..... 875 Southern Presbyterian.....Presb. "..... 3,150 Temperance Advocate (mo.)...Temp. ".....</p> <p>SPARTANBURG CO...Pop. 40,471†</p> <p>Carolina Spartan.....Dem. Spartanburg †. 1,500 Herald.....Dem. "..... 1,600</p> <p>SUMTER CO.....Pop. 25,268</p> <p>True Southron.....Dem. Sumter †..... 750 Watchman.....Dem. "..... 600</p> <p>UNION CO.....Pop. 19,248</p> <p>Times.....Dem. Union †..... 400</p> <p>WILLIAMSBURG CO..Pop. 15,489</p> <p>Star.....Dem. Kingstree †..... 350</p> <p>YORK CO.....Pop. 24,286</p> <p>Hampton Herald.....Dem. Rock Hill..... 450 Enquirer.....Ind. Yorkville †..... 1,368</p>
---	---

GEORGIA.

<p>BALDWIN CO.....Pop. 13,900‡ <i>Circulation.</i> Union Recorder.....Dem..Milledgeville †... 1,008</p> <p>BARTOW CO.....Pop. 18,741‡ Express.....Dem..Cartersville †... 650 Free Press.....Ind.Dem " "..... 912</p> <p>BERRIEN CO.....Pop. 4,518 Berrien County News.....Dem..Alapaha..... 780</p> <p>BIBB CO.....Pop. 27,800‡ Gospel Messenger (mo.)..Prim.Bapt.Macon †..... 825 Herald (daily).....Dem.. " "..... Herald.....Dem.. " "..... 850 Telegraph and Messenger (da).Dem " ".....Decline Telegraph and Messenger.....Dem.. " ".....Decline Wesleyan Christian Advocate.Meth. " "..... 5,750</p> <p>BROOKS CO.....Pop. 8,342 Free Press.....Dem..Quitman †..... 600 Reporter.....Dem.. " "..... 600</p> <p>BURKE CO.....Pop. 27,930‡ Expositor.....Dem..Waynesboro †... 500 Herald.....Dem.. " "..... 400</p> <p>BUTTS CO.....Pop. 6,941 Middle Georgia Argus.....Dem..Indian Springs.. 575</p> <p>CALHOUN CO.....Pop. 7,030‡ Advance.....Dem..Arlington..... 450</p> <p>CARROLL CO.....Pop. 11,782 Carroll County Times.....Dem..Carrollton †..... 576 Carroll Herald.....Rep.. " "..... 864</p> <p>CATOOSA CO.....Pop. 5,000‡ Catoosa Courier.....Dem..Ringgold †..... 500</p> <p>CHATHAM CO.....Pop. 45,076‡ Abend Zeitung.....Savannah †..... 1,630 Evening Recorder (daily)...Ind.. " "..... 1,500 Morning News (daily).....Dem.. " "..... 5,000 News (tri-weekly).....Dem.. " "..... 600 News.....Dem.. " "..... 7,000 Penny Local.....Non-pol. " "..... 450 Southern Farmers' Monthly..Agric. " "..... 2,000 Southern Musical Journal (mo.).Mus. " "..... 2,500 Sunday Morning Telegram...Dem.. " "..... 2,500</p> <p>CHATTOOGA CO.....Pop. 10,100‡ Gazette.....Dem..Summerville †... 625</p> <p>CHEROKEE CO.....Pop. 14,467‡ Advance.....Dem..Canton †.....</p> <p>CLARKE CO.....Pop. 12,941 Banner (daily).....Dem..Athens †..... 350 Banner.....Dem.. " "..... 1,000 Chronicle.....Neut.. " "..... 392 Southern Watchman.....Dem.. " "..... 2,100</p> <p>CLAY CO.....Pop. 6,662‡ Tribune.....Dem..Fort Gaines †... 600</p> <p>CLAYTON CO.....Pop. 8,034‡ News.....Dem..Jonesboro †..... 400</p>	<p>CLINCH CO.....Pop. 3,945 <i>Circulation.</i> Okefenokean.....Dem..Du Pont.....Decline</p> <p>COBB CO.....Pop. 20,694‡ Journal.....Dem..Marietta †..... 1,000</p> <p>COFFEE CO.....Pop. 3,192 Coffee County Gazette.....Dem..Pearson.....</p> <p>COLUMBIA CO.....Pop. 13,529 Columbian.....Dem..Harlem..... 650</p> <p>COWETA CO.....Pop. 15,875 Herald.....Dem..Newnan †..... 711 Leader.....Dem.. " "..... Farm and Home.....Dem..Senoia..... 420</p> <p>DADE CO.....Pop. 4,600‡ Dade County Gazette.....Dem..Rising Fawn... 450</p> <p>DAWSON CO.....Pop. 4,369 Mountain Chronicle.....Ind.Dem.Dawsonville †... 400</p> <p>DECATUR CO.....Pop. 15,183 Democrat.....Dem..Bainbridge †... 500</p> <p>DE KALB CO.....Pop. 15,750‡ News.....Dem..Decatur †..... 825</p> <p>DODGE CO.....Pop. Times.....Dem..Eastman †..... 500</p> <p>DOUGHERTY CO.....Pop. 11,517 Advertiser (daily).....Dem..Albany †..... Advertiser.....Dem.. " "..... 1,680 News.....Dem.. " "..... 1,000</p> <p>DOUGLAS CO.....Pop. 9,928‡ Star.....Dem..Douglasville †... 625</p> <p>EARLEY CO.....Pop. 6,998 Earley County News.....Dem..Blakely †..... 576</p> <p>ELBERT CO.....Pop. 9,249 Gazette.....Dem..Elberton †..... 768 News.....Dem.. " ".....</p> <p>EMANUEL CO.....Pop. 9,730‡ Herald.....Dem..Swainsboro †... 630</p> <p>FLOYD CO.....Pop. 17,230 Congregational Methodist(b-w.)Meth.Cave Spring... 575 Bulletin (daily).....Dem..Rome †.....Decline Bulletin.....Dem.. " ".....Decline Courier (tri-weekly).....Dem.. " "..... 500 Courier.....Dem.. " "..... 1,500 Tribune (Daily).....Dem.. " "..... 780 Tribune.....Dem.. " "..... 1,300</p> <p>FORSYTH CO.....Pop. 7,983 Clarion.....Dem..Cumming †..... 624</p> <p>FRANKLIN CO.....Pop. 7,893 Register.....Dem..Carnesville †... 620</p>
--	--

FULTON CO. Pop. 33,446		LAURENS CO. Pop. 7,834	
	Circulation.		Circulation.
Acanthus (monthly).....Lit..Atlanta †.....	5,400	Gazette.....Dem..Dublin †.....	800
Boys and Girls of the South (mo.)..	1,700	Post.....Dem..	500
Christian Index.....Bapt..	5,500	LIBERTY CO. Pop. 7,688	
Constitution (daily).....Dem..	5,200	Gazette.....Dem..Hinesville.....	620
Constitution.....Dem..	10,500	LOWNDES CO. Pop. 8,321	
Dixie Farmer.....Agric..		Times.....Dem..Valdosta †.....	460
Eclectic Medical Journal (mo.).Med.	800	LUMPKIN CO. Pop. 5,161	
Georgia Advocate.....Meth..	3,872	Mountain Signal.....Dem..Dahlongega †.....	550
Globe.....Ind..		MACON CO. Pop. 11,458	
Medical and Surgical } Med..		Weekly.....Dem..Montezuma.....	475
Journal (monthly).....}		MADISON CO. Pop. 5,227	
Methodist Advocate.....Meth..	2,800	Yeoman.....Dem..Danielsville †.....	
Phonograph (Sunday).....Ind..	3,000	MARION CO. Pop. 8,000	
Post (daily).....Dem..	1,600	Argus.....Dem..Buena Vista †.....	450
Post.....Dem..	1,800	McDUFFIE CO. Pop.	
Republican.....Rep..	1,000	McDuffie Journal.....Dem..Thomson †.....	950
Southern Cultivator (mo.).Agric..	2,000	McINTOSH CO. Pop. 4,491	
Southern Enterprise (mo.).Agric..		Timber Gazette.....Dem..Darien †.....	450
Southern Medical Record (mo.).Med.	Decline	MERIWETHER CO. Pop. 13,756	
Southern Templar (monthly).Temp.	3,000	Vindicator.....Dem..Greenville †.....	500
Sunday Gazette.....Lit..	2,333	MITCHELL CO. Pop. 9,500†	
Sunday Post.....Dem..		Dispatch.....Dem..Camilla †.....	
Sunny South.....Lit..	10,000	MONROE CO. Pop. 17,213	
Universalist.....Univ..		Monroe Advertiser.....Dem..Forsyth †.....	750
GILMER CO. Pop. 8,400†		MORGAN CO. Pop. 14,879†	
Courier.....Neut..Ellijay †.....	450	Madisonian.....Dem..Madison †.....	800
GLYNN CO. Pop. 5,376		MURRAY CO. Pop. 8,300†	
Advertiser.....Non-pol.Brunswick †.....	475	North Georgia Times.....Dem..Spring Place †.....	
Seaport Appeal.....Dem..	475	MUSCOGEE CO. Pop. 19,154†	
GORDON CO. Pop. 9,268		Enquirer.....Dem..Columbus †.....	
Times.....Dem..Calhoun †.....	480	Enquirer-Sun (daily).....Dem..	
GREENE CO. Pop. 12,454		Sunday Enquirer.....Dem..	
Georgia Home Journal.....Local..Greensboro †.....	475	Sunday Times.....Dem..	1,500
Herald.....Dem..	700	Times (daily).....Dem..	1,500
GWINNETT CO. Pop. 12,431		Times (semi-weekly).....Dem..	500
Gwinnett Herald.....Dem..Lawrenceville †.....	800	Times.....Dem..	2,000
HABERSHAM CO. Pop. 6,332		NEWTON CO. Pop. 14,615	
News.....Dem..Toccoa.....	675	Georgia Enterprise.....Dem..Covington †.....	524
HALL CO. Pop. 9,607		Star.....Dem..	800
Georgian.....Dem..Bellton.....	500	OCONEE CO. Pop. 6,268†	
Eagle.....Dem..Gainesville †.....	1,248	Advance.....Non-pol.Watkinsville †.....	
Southron.....Dem..	1,300	OGLETHORPE CO. Pop. 11,782	
HANCOCK CO. Pop. 11,317		Oglethorpe Echo.....Dem..Lexington †.....	1,456
Ishmaelite.....Dem..Sparta †.....	675	PIERCE CO. Pop. 4,544†	
Times and Planter.....Dem..	675	News.....Dem..Blackshear †.....	525
HARRIS CO. Pop. 15,755†		PIKE CO. Pop. 15,521†	
Journal.....Dem..Hamilton †.....	482	Gazette.....Dem..Barnesville.....	1,324
HART CO. Pop. 9,000†		POLK CO. Pop. 7,822	
Sun.....Dem..Hartwell †.....	700	Advertiser.....Dem..Cedartown †.....	750
HEARD CO. Pop. 7,866		PULASKI CO. Pop. 11,940	
News.....Dem..Franklin †.....	450	Enterprise.....Dem..Cochran.....	
HENRY CO. Pop. 10,102		Dispatch.....Dem..Hawkinsville †.....	1,584
Henry County Weekly.....Dem..Hampton.....	613	PUTNAM CO. Pop. 14,600†	
HOUSTON CO. Pop. 20,406		Messenger.....Ind..Eatonton †.....	500
Advertiser (Sunday).....Dem..Fort Valley.....	600	RANDOLPH CO. Pop. 10,561	
Mirror.....Dem..	400	Appeal.....Dem..Cuthbert †.....	576
Home Journal.....Dem..Perry †.....		Journal of Progress.....Rep..	
JACKSON CO. Pop. 16,000†			
Forest News.....Dem..Jefferson †.....	720		
JEFFERSON CO. Pop. 15,937†			
Courier.....Dem..Louisville †.....			
News and Farmer.....Dem..	600		

RICHMOND CO.....Pop. 25,724		Circulation.		TERRELL CO.....Pop. 9,053		Circulation.			
Chronicle and Constitution- alist (daily).....	Dem..	Augusta †.....	2,500	Journal.....	Dem..	Dawson †.....	960		
Chronicle and Constitution- alist (tri-weekly).....	Dem..	".....	500	THOMAS CO.....Pop. 14,523					
Chronicle and Constitution- alist.....	Dem..	".....	2,500	Post (semi-weekly).....	Dem..	Thomasville †... 300			
Evening News (daily).....	Ind...	".....	1,700	Southern Enterprise.....	Dem..	".....	500		
News.....	Ind...	".....		Times.....	Dem..	".....	600		
ROCKDALE CO.....Pop. 8,000‡				TROUP CO.....Pop. 17,632					
Examiner.....	Dem..	Conyers †.....	500	Reporter.....	Dem..	La Grange †.... 720			
Weekly.....	Ind...	".....	850	State Line Press.....	Dem..	West Point..... 475			
SCREVEN CO.....Pop. 13,100‡				UPSON CO.....Pop. 9,430					
Telephone.....	Dem..	Sylvania †.....	504	Middle Georgia Times.....	Dem..	Thomaston †.... 560			
SPALDING CO.....Pop. 10,205				WALKER CO.....Pop. 11,069‡					
News (daily).....	Dem..	Griffin †.....	500	Walker County Messenger...Dem..	Lafayette †.....	750			
News.....	Dem..	".....	950	WALTON CO.....Pop. 15,000					
Sun (Sunday).....	Ind.Dem.	".....	700	Vidette.....	Dem..	Monroe †.....	500		
STEWART CO.....Pop. 14,204				WARREN CO.....Pop. 10,545					
Independent.....	Dem..	Lumpkin †.....	550	Clipper.....	Dem..	Warrenton †.... 600			
SUMTER CO.....Pop. 16,559				Our County.....				Local.....	".....
Recorder (tri-weekly).....	Dem..	Americus †.....	450	WASHINGTON CO.....Pop. 22,014‡					
Recorder.....	Dem..	".....	1,500	Herald and Georgian.....	Dem..	Sandersville †... 1,000			
Sumter Republican (semi- weekly).....	Dem..	".....	550	WAYNE CO.....Pop. 6,023‡					
Sumter Republican.....	Dem..	".....	2,100	Sentinel.....	Dem..	Jesup.....	500		
TALBOT CO.....Pop. 11,913				WHITE CO.....Pop. 5,300‡					
Georgia Register.....	Dem..	Talbotton †.....	850	Advertiser.....	Dem..	Cleveland †.....			
Standard.....	Dem..	".....	800	WHITFIELD CO.....Pop. 10,117					
TALIAFERRO CO.....Pop. 6,882‡				Independent-Headlight.....				Ind... Dalton †.....	
Democrat.....	Dem..	Crawfordville †.	1,446	North Georgia Citizen.....	Dem..	".....	850		
TATNALL CO.....Pop. 4,860				WILKES CO.....Pop. 11,796					
Democrat.....	Dem..	Reidsville †.....		Gazette.....	Dem..	Washington †... 400			
TAYLOR CO.....Pop. 7,143				WILKINSON CO.....Pop. 11,883‡					
Gospel Messenger (mo.)...Prim.Bapt.	Butler †.....			Southerner and Appeal.....	Dem..	Irwinton †.....	720		
Herald.....	Dem..	".....	500						
TELFAIR CO.....Pop. 3,245									
South Georgian.....	Dem..	McVille.....							

FLORIDA.

<p>ALACHUA CO.....Pop. 17,328</p> <p style="text-align: center;"><i>Circulation.</i></p> <p>Sun.....Dem. Gainesville †..... 400</p> <p>BRADFORD CO.....Pop. 3,671</p> <p>Florida Telegraph.....Conserv. Starke †..... 500</p> <p>COLUMBIA CO.....Pop. 7,335</p> <p>Reporter.....Dem. Lake City †.....</p> <p>Savannah Florida Drummer...Adv... “</p> <p>DUVAL CO.....Pop. 11,921</p> <p>Breeze (daily).....Dem. Jacksonville †... 350</p> <p>Florida Dispatch.....Adv... “</p> <p>Florida Union.....Dem.. “</p> <p>Sun and Press (daily).....Rep... “</p> <p>Sun and Press.....Rep... “</p> <p>Union (daily).....Dem.. “</p> <p>ESCAMBIA CO.....Pop. 7,817</p> <p>Advance (semi-weekly).....Dem. Pensacola †..... 350</p> <p>Gazette (semi-weekly).....Dem.. “</p> <p>GADSDEN CO.....Pop. 9,802</p> <p>Herald.....Dem. Quincy †..... 370</p> <p>Star.....Cons. Dem. “</p> <p>HAMILTON CO.....Pop. 6,786†</p> <p>Spirit of the Times.....Dem. Jasper †..... 450</p> <p>HILLSBORO CO.....Pop. 3,216</p> <p>Guardian.....Ind. Tampa †..... 600</p> <p>Sunland Tribune.....Dem.. “</p> <p>JACKSON CO.....Pop. 9,528</p> <p>Courier.....Dem. Mariana †..... 425</p> <p>JEFFERSON CO.....Pop. 13,398</p> <p>Constitution.....Dem. Monticello †..... 750</p> <p>LEON CO.....Pop. 15,236</p> <p>Florida Patriot.....Conserv. Tallahassee †... 700</p> <p>Floridian.....Cons. Dem. “</p>	<p>LEVY CO.....Pop. 2,018</p> <p style="text-align: center;"><i>Circulation.</i></p> <p>State Journal.....Dem. Cedar Keys..... 250</p> <p>MADISON CO.....Pop. 11,121</p> <p>Recorder.....Dem. Madison †..... 300</p> <p>MARION CO.....Pop. 10,804</p> <p>East Florida Banner.....Dem. Ocala †..... 450</p> <p>Republican.....Rep... “</p> <p>MONROE CO.....Pop. 5,657</p> <p>Dispatch.....Rep... Key West †...Decline</p> <p>Key of the Gulf.....Ind.. “</p> <p>NASSAU CO.....Pop. 6,654†</p> <p>Express.....Dem. Fernandina †... 450</p> <p>Florida Mirror.....Dem.. “</p> <p>ORANGE CO.....Pop. 2,195</p> <p>South Florida Citizen.....Dem. Apopka</p> <p>Pen and Press (monthly).....Lit... Hawkinsville....</p> <p>Orange County Reporter.....Dem. Orlando †..... 350</p> <p>South Florida Journal.....Neut. Sanford</p> <p>PUTNAM CO.....Pop. 3,821</p> <p>Eastern Herald.....Dem. Pilatka †..... 600</p> <p>SANTA ROSA CO.....Pop. 6,652†</p> <p>Standard.....Dem. Milton †..... 625</p> <p>ST. JOHN'S CO.Pop. 2,618</p> <p>Florida Press.....Ind... St. Augustine †. 350</p> <p>SUMTER CO.....Pop. 2,952</p> <p>Sumter County Advance.....Dem. Leesburg †..... 300</p> <p>SUWANEE CO.....Pop. 3,556</p> <p>Florida Bulletin.....Dem. Live Oak †..... 1,000</p> <p>VOLUSIA CO.....Pop. 3,407†</p> <p>Florida Agriculturist.....Agric. De Land..... 900</p> <p>Volusia County News.....Con. Dem. Orange City.... 400</p>
--	--

ALABAMA.

<p>AUTAUGA CO.....Pop. 11,623</p> <p style="text-align: center;"><i>Circulation.</i></p> <p>Autauga Citizen.....Dem. Prattville †..... 600 Southern Signal.....Dem. "..... 675</p> <p>BARBOUR CO.....Pop. 29,309</p> <p>Courier.....Dem. Clayton †..... 432 Times and News (tri-wkly).....Dem. Eufaula..... 1,200 Times and News.....Dem. ".....</p> <p>BIBB CO.....Pop. 7,469</p> <p>Apostolic Baptist.....Bapt. Green Pond..... Bibb Blade.....Dem. Six Mile.....</p> <p>BLOUNT CO.....Pop. 9,945</p> <p>Blount County Herald.....Dem. Bangor..... 450 Blount County News.....Dem. Blountsville †..... 700</p> <p>BULLOCK CO.....Pop. 24,474</p> <p>Herald.....Dem. Union Springs †. 1,192</p> <p>BUTLER CO.....Pop. 14,981</p> <p>Advocate.....Dem. Greenville †..... 1,800 Spirit of the Times.....Dem. ".....</p> <p>CALHOUN CO.....Pop. 13,980</p> <p>Republican.....Dem. Jacksonville †... 1,200</p> <p>CHAMBERS CO.....Pop. 23,600‡</p> <p>Clipper.....Dem. Lafayette †..... 685 Leader.....Dem. "..... 1,100</p> <p>CHEROKEE CO.....Pop. 11,132</p> <p>Cherokee Advertiser.....Dem. Centre †..... 500 Coosa River News.....Dem. "..... 1,000</p> <p>CHOCTAW CO.....Pop. 12,676</p> <p>News.....Dem. Butler †..... 500</p> <p>CLARKE CO.....Pop. 17,826‡</p> <p>Clarke County Democrat.....Dem. Grove Hill †..... 267</p> <p>CLAY CO.....Pop. 9,560</p> <p>News.....Dem. Ashland †..... 500</p> <p>CLEBURNE CO.....Pop.</p> <p>Cleburne County Clarion.....Dem. Edwardsville †..</p> <p>COLBERT CO.....Pop. 12,537</p> <p>Democrat.....Dem. Tusculumbia †..... 400 North Alabamian.....Dem. "..... 575</p> <p>CONECUH CO.....Pop. 9,574</p> <p>Conecuh Escambia Star.....Dem. Evergreen †..... 480 News.....Dem. ".....</p> <p>COOSA CO.....Pop. 15,000‡</p> <p>Coosa News.....Dem. Good Water..... 375 Enterprise.....Dem. Rockford †..... 500</p> <p>CULLMAN CO.....Pop.</p> <p>Alabama Tribune.....Dem. Cullman †..... Decline Southern Immigrant.....Ind. "..... 850</p> <p>DALE CO.....Pop. 11,325</p> <p>Southern Star.....Dem. Ozark †..... 600</p>	<p>DALLAS CO.....Pop. 40,705</p> <p style="text-align: center;"><i>Circulation.</i></p> <p>Alabama Baptist.....Bapt. Selma †..... 1,840 Dollar Times.....Dem. "..... 2,100 Morning Times (daily).....Dem. "..... 1,300 Southern Argus.....Dem. "..... 4,000</p> <p>DE KALB CO.....Pop. 7,126</p> <p>Wills Valley Post.....Cons. Dem. Collinsville..... 1,300 Journal.....Dem. Fort Payne. †... 700</p> <p>ELMORE CO.....Pop. 17,247‡</p> <p>Central Alabamian.....Dem. Wetumpka †.... 670 Times.....Dem. ".....</p> <p>ETOWAH CO.....Pop. 10,109</p> <p>Etowah Herald.....Dem. Gadsden †..... 680 Times.....Dem. "..... 1,400</p> <p>FAYETTE CO.....Pop. 7,136</p> <p>Gazette.....Neut. Fayette †..... 575</p> <p>FRANKLIN CO.....Pop. 8,006</p> <p>Franklin News.....Dem. Russellville.....</p> <p>GREENE CO.....Pop. 18,399</p> <p>Mirror.....Dem. Eutaw †..... 408 Whig and Observer.....Dem. "..... 672</p> <p>HALE CO.....Pop. 26,305‡</p> <p>Alabama Beacon.....Cons. Dem. Greensboro †... Decline Southern Watchman.....Dem. "..... 550</p> <p>HENRY CO.....Pop. 14,191</p> <p>Henry County Register.....Dem. Abbeville †.... 650 Enterprise.....Dem. Columbia.....</p> <p>JACKSON CO.....Pop. 19,410</p> <p>Alabama Herald.....Cons. Dem. Scottsboro †.... 700 Fellow Citizen.....Dem. "..... 624</p> <p>JEFFERSON CO.....Pop. 12,345</p> <p>Independent.....Dem. Birmingham †.. 603 Iron Age.....Dem. "..... 600 Observer.....Dem. ".....</p> <p>LAMAR CO.....Pop.</p> <p>Clipper.....Dem. Vernon †..... 500</p> <p>LAUDERDALE CO.....Pop. 15,091</p> <p>Gazette.....Dem. Florence †..... 624 Lauderdale News.....Dem. ".....</p> <p>LAWRENCE CO.....Pop. 16,558</p> <p>Friend of the Laborer.....Gb. Cortland..... 400 Advertiser.....Dem. Moulton †..... 600</p> <p>LEE CO.....Pop. 28,000‡</p> <p>Farm Journal (see Montgomery).....Auburn..... Observer.....Dem. Opelika‡..... 1,300 Times.....Dem. "..... 800</p> <p>LIMESTONE CO.....Pop. 15,017</p> <p>Post.....Dem. Athens †..... 1,100</p> <p>LOWNDES CO.....Pop. 34,000‡</p> <p>Examiner.....Dem. Hayneville †..... 500</p>
--	---

MACON CO.....Pop. 23,000†	PIKE CO.....Pop. 17,423
<i>Circulation.</i>	<i>Circulation</i>
Macon Mail.....Dem..Tuskegee †..... 400	Enquirer.....Dem..Troy †.....
News.....Dem.. "..... 500	Messenger.....Dem.. ".....
Universalist Herald (s-mo).....Univ..Notasulga..... 1,400	
MADISON CO.....Pop. 38,000†	RANDOLPH CO.....Pop. 16,506†
Advocate.....Ind..Huntsville †..... 850	Randolph County News.....Dem..Roanoke..... 690
Democrat.....Dem.. "..... 500	Journal.....Ind..Wedowee †..... 675
Gazette.....Rep.. ".....Decline	
Herald (semi-monthly).....Educ.. ".....	RUSSELL CO.....Pop. 21,636
Independent.....Dem.. "..... 1,400	Russell Register.....Dem..Seale †..... 500
National Freeman.....Rep.. ".....	ST. CLAIR CO.....Pop. 9,360
MARENGO CO.....Pop. 16,151	Southern Ægis.....Ind.Dem.Asheville †..... 400
Marengo News-Journal.....Dem..Demopolis..... 600	SHELBY CO.....Pop. 18,700†
MOBILE CO.....Pop. 48,746†	Shelby Sentinel.....Dem..Columbiana †..... 800
News (daily).....Dem..Mobile †..... 750	SUMTER CO.....Pop. 29,500†
News.....Dem.. ".....	Reporter.....Dem..Gainesville.....
Register (every day).....Dem.. "..... 3,500	Journal.....Dem..Livingston †..... 563
Register.....Dem.. "..... 6,500	
Sunday News.....Dem.. "..... 750	TALLADEGA CO.....Pop. 18,064
MONROE CO.....Pop. 14,214	Messenger.....Deaf Mutes.Talladega †..... 400
Monroe Journal.....Ind..Monroeville †..... 725	Our Mountain Home.....Dem.. "..... 750
MONTGOMERY CO.....Pop. 52,619†	Reporter and Watch-Tower.....Dem.. "..... 450
Advance.....Conserv.Montgomery †..... 800	TALLAPOOSA CO.....Pop. 16,963
Advertiser and Mail (daily).....Dem.. "..... 2,000	Tallapoosa Democrat.....Dem..Dadeville †..... 1,150
Advertiser and Mail.....Dem.. "..... 2,100	Tallapoosa Gazette.....Dem.. "..... 800
Farm Journal (monthly).....Agric.. "..... 900	TUSCALOOSA CO.....Pop. 20,081
News-Item (monthly).....Ind.Gbk.. ".....	Clarion.....Dem..Tuscaloosa †.....
Southern Law Journal (mo.).....Legal.. "..... 400	Gazette.....Dem.. "..... 528
MORGAN CO.....Pop. 12,187	Old Church Path (monthly).....Epis.. ".....
News.....Dem..Decatur †..... 500	Times.....Dem.. "..... 500
Critic.....Dem..Somerville.....	WALKER CO.....Pop. 6,543
PERRY CO.....Pop. 24,975	Baptist Monthly (monthly).....Bapt..Jasper †..... 400
Commonwealth.....Ind.Dem.Marion †..... 480	Mountain Eagle.....Dem.. "..... 500
Normal Reporter (monthly).....Educ.. "..... 1,500	WILCOX CO.....Pop. 28,377
Southern Standard.....Dem.. ".....	Wilcox Monitor.....Dem..Camden †.....
Press.....Dem..Uniontown..... 500	Wilcox News and Pacificator.....Dem.. "..... 500
PICKENS CO.....Pop. 17,690	WINSTON CO.....Pop. 4,134
West Alabamian.....Dem..Carrollton †..... 600	Times.....Dem..Houston †.....

MISSISSIPPI.

<p>ADAMS CO.....Pop. 19,084</p> <p style="text-align: center;"><i>Circulation.</i></p> <p>Democrat (daily).....Dem. Natchez †..... 720 Democrat.....Dem. "..... 1,128 New Era.....Ind. ".....</p> <p>ALCORN CO.....Pop. 14,000†</p> <p>Herald.....Dem. Corinth †..... 474 Sub-Soiler and Democrat.....Agric. ".....</p> <p>AMITE CO.....Pop. 4,196</p> <p>Southern Herald.....Dem. Liberty †..... 625</p> <p>ATTALA CO.....Pop. 19,976†</p> <p>Central Star.....Dem. Kosciusko †..... 1,100</p> <p>BENTON CO.....Pop.</p> <p>Benton County Argus.....Gbk. Ashland †..... 700 Register.....Dem. "..... 620</p> <p>BOLIVAR CO.....Pop. 9,732</p> <p>Leader.....Dem. Concordia.....</p> <p>CALHOUN CO.....Pop. 10,561</p> <p>Calhoun Reporter.....Dem. Pittsboro †..... 480</p> <p>CARROLL CO.....Pop. 21,047</p> <p>Courier Conservative.....Dem. Carrollton †..... 600</p> <p>CHICKASAW CO.....Pop. 19,899</p> <p>Chickasaw Messenger.....Conserv. Okolona †..... 800 Southern States.....Dem. "..... 800</p> <p>CHOCTAW CO.....Pop. 18,925†</p> <p>Inland Recorder.....Dem. Chester †..... 408</p> <p>CLAIBORNE CO.....Pop. 13,386</p> <p>Southern Reveille.....Dem. Port Gibson †..... 700</p> <p>CLARKE CO.....Pop. 7,505</p> <p>Courier.....Dem. Enterprise †..... 880 Mississippi Messenger.....Shubuta..... 400</p> <p>CLAY CO.....Pop.</p> <p>Echo.....Dem. West Point †..... 615</p> <p>COAHOMA CO.....Pop. 7,144</p> <p>Gazette.....Ind. Friar's Point †..... 288</p> <p>COPIAH CO.....Pop. 20,608</p> <p>Copiah Monitor.....Dem. Crystal Springs..... 400 Copiah.....Ind. Hazlehurst †..... 600</p> <p>DE SOTO CO.....Pop. 32,021</p> <p>De Soto Times.....Dem. Hernando †..... 493</p> <p>FRANKLIN CO.....Pop. 7,498</p> <p>Banner.....Dem. Meadville †..... 450</p> <p>GRENADA CO.....Pop. 10,571</p> <p>New South.....Dem. Grenada †..... 500 Sentinel.....Dem. "..... 1,008</p> <p>HANCOCK CO.....Pop. 4,239</p> <p>Herald.....Dem. Bay St. Louis †..... Sea Shore Gazette.....Dem. "..... 630</p> <p>HARRISON CO.....Pop. 7,868†</p> <p>Advertiser.....Conserv. Handsboro..... 650</p>	<p>HINDS CO.....Pop. 43,250</p> <p style="text-align: center;"><i>Circulation.</i></p> <p>Picayune.....Dem. Edwards..... 2,000 Baptist Record.....Bapt. Jackson..... 3,000 Clarion.....Dem. "..... 1,800 Comet.....Dem. "..... Mississippi Republican.....Rep. "..... Hinds County Gazette.....Conserv. Raymond †..... 920 Independent.....Ind. Terry..... 450</p> <p>HOLMES CO.....Pop. 19,370</p> <p>Advertiser.....Dem. Lexington †..... 725</p> <p>ISSAQUENA CO.....Pop. 6,887</p> <p>Spectator.....Dem. Mayersville †..... 450</p> <p>JACKSON CO.....Pop. 7,625†</p> <p>Democrat Star.....Dem. Pascagoula..... 650</p> <p>JEFFERSON CO.....Pop. 13,848</p> <p>Chronicle.....Dem. Fayette †..... 425</p> <p>KEMPER CO.....Pop. 12,920</p> <p>Kemper Herald.....Dem. Scooba..... 748</p> <p>LAFAYETTE CO.....Pop. 18,802</p> <p>Eagle.....Dem. Oxford †..... Falcon.....Dem. "..... 897</p> <p>LAUDERDALE CO.....Pop. 13,462</p> <p>Review.....Dem. Lauderdale..... 514 Eastern Observer.....Ind. Meridian †..... Mercury (daily).....Dem. "..... 375 Mercury.....Dem. "..... 1,250 Mississippi Methodist.....Meth. "..... News (tri-weekly).....Dem. "..... Southern Baptist.....Bapt. "..... 2,080 Southern Homestead.....Dem. "..... 1,350</p> <p>LAWRENCE CO.....Pop. 6,720</p> <p>Sunny South.....Dem. Monticello †.....</p> <p>LEAKE CO.....Pop. 13,259†</p> <p>Carthaginian.....Dem. Carthage †..... 525</p> <p>LEE CO.....Pop. 15,955</p> <p>Journal.....Dem. Tupelo †..... Decline</p> <p>LE FLORE CO.....Pop. 10,166†</p> <p>Yazoo Valley Flag.....Dem. Greenwood †..... 400</p> <p>LINCOLN CO.....Pop. 10,184</p> <p>Ledger.....Dem. Brookhaven †..... 1,700</p> <p>LOWNDES CO.....Pop. 30,502</p> <p>Dispatch (daily).....Dem. Columbus †..... Index.....Dem. "..... 605 Lowndes Independent.....Dem. "..... 650 Patron of Husbandry.....Ind. "..... 750</p> <p>MADISON CO.....Pop. 39,800†</p> <p>American Citizen.....Conserv. Canton †..... 500</p> <p>MARSHALL CO.....Pop. 29,416</p> <p>Reporter.....Dem. Holly Springs †..... 800 South.....Dem. "..... 1,128</p>
---	--

MONROE CO.....Pop. 22,631	SUMNER CO.....Pop. 9,735‡
<i>Circulation.</i>	<i>Circulation.</i>
Examiner (tri-weekly).....Dem..Aberdeen †..... 400	Pioneer.....Dem..Walthall †..... 410
Examiner.....Dem.. "..... 1,000	
Weekly.....Dem.. "..... 756	TALLAHATCHIE CO...Pop. 12,000‡
MONTGOMERY CO....Pop.	Tallahatchie Sentinel.....Dem..Charleston †.... 680
Advance.....Dem..Winona †..... 1,056	TATE CO.....Pop. 18,195‡
NEWTON CO.....Pop. 10,067	Express.....Dem..Senatobia †..... 800
Report.....Dem..Newton †..... 480	TIPPAH CO.....Pop. 12,694‡
NOXUBEE CO.....Pop. 20,905	Advertiser.....Dem..Ripley †..... 550
Beacon.....Dem..Macon †..... 600	Southern Sentinel.....Dem.. "..... 550
Mississippi Sun.....Dem.. "..... 625	TISHOMINGO CO.....Pop. 8,750‡
OKTIBBEHA CO.....Pop. 18,500‡	Mirror.....Dem..Iuka †..... 500
East Mississippi Times.....Dem..Starkville †..... 875	TUNICA CO.....Pop. 5,358
Oktibbeha Citizen.....Dem.. "..... 575	Cotton Plant.....Dem..Austin †..... 500
Southern Live-Stock Journal.Agric. ".....Decline	UNION CO.....Pop.
PANOLA CO.....Pop. 20,754	Democrat.....Dem..New Albany †.... 480
Blade.....Ind..Batesville..... 1,100	WARREN CO.....Pop. 26,769
Panola Star.....Dem..Sardis †..... 800	Commercial (daily).....Ind..Vicksburg †.....
PIKE CO.....Pop. 11,303	Commercial.....Ind.. "..... 750
Gazette.....Dem..Magnolia †..... 514	Herald (daily).....Dem.. "..... 2,000
Conservative Times.....Conserv.Summit..... 825	Herald.....Dem.. "..... 1,000
Sentinel.....Dem.. "..... 500	Planters' Journal (monthly)..Agric. ".....
PONTOTOC CO.....Pop. 14,840‡	WASHINGTON CO.....Pop. 14,569
Democrat.....Dem..Pontotoc †..... 480	Local and Advertiser (s-wkly).Dem..Greenville †..... 312
PRENTISS CO.....Pop. 9,348	WILKINSON CO.....Pop. 12,705
Pleader.....Dem..Booneville †..... 550	Republican.....Dem..Woodville †..... 400
RANKIN CO.....Pop. 18,050‡	WINSTON CO.....Pop. 8,984
Record.....Gbk..Brandon †.....	Winston County Index.....Dem..Louisville †..... 576
Republican.....Dem.. "..... 1,844	YALABUSHA CO.....Pop. 17,000‡
SCOTT CO.....Pop. 7,847	Times.....Dem..Coffeeville †.... 550
Register.....Dem..Forest †..... 475	Courier.....Dem..Water Valley... 600
SIMPSON CO.....Pop. 5,718	Mississippi Central.....Dem.. "..... 900
News.....Dem..Westville †..... 600	Yalabusha Standard.....Gbk.. "..... 450
	YAZOO CO.....Pop. 17,279
	Herald.....Dem..Yazoo City †.... 900
	Sentinel.....Dem.. "..... 480

LOUISIANA.

<p>ASCENSION PAR.....Pop. 16,982‡ <i>Circulation.</i> Chief.....Ind...Donaldsonville † 624</p> <p>ASSUMPTION PAR.....Pop. 13,234 Assumption Pioneer.....Dem..Napoleonville †.</p> <p>AVOUELLES PAR.....Pop. 12,926 Bulletin.....Ind...Marksville †..... 500</p> <p>BIENVILLE PAR.....Pop. 11,000‡ Rural Times.....Dem..Sparta †.....</p> <p>BOSSIER PAR.....Pop. 12,675 Bossier Banner.....Dem..Bellevue †..... 450</p> <p>CADDO PAR.....Pop. 26,200‡ Evening Standard (daily)...Dem..Shreveport †... 500 Standard.....Dem.. "..... 800 Sunday Herald.....Ind... "..... Times (daily).....Dem.. "..... Times.....Dem.. ".....</p> <p>CALCASIEU PAR.....Pop. 6,733 Echo.....Dem..Lake Charles †. 600</p> <p>CALDWELL PAR.....Pop. 4,820 Herald.....Dem..Columbia †..... 500</p> <p>CATAHOULA PAR.....Pop. 8,475 Catahoula News.....Dem..Harrisonburg †. 215</p> <p>CLAIBORNE PAR.....Pop. 18,915‡ Greenback Dollar.....Gbk..Haynesville..... 450 Claiborne Guardian.....Dem..Homer †.....</p> <p>CONCORDIA PAR.....Pop. 9,977 Concordia Eagle.....Rep..Vidalia †..... 400</p> <p>DE SOTO PAR.....Pop. 14,962 De Soto Democrat.....Dem..Mansfield †..... 456</p> <p>EAST BATON ROUGE PAR..Pop. 17,816 Advocate (daily).....Dem..Baton Rouge †.. 400 Advocate.....Dem.. "..... 600 Herald.....Ind... "..... 540 Louisiana Capitolian.....Dem.. "..... 1,135</p> <p>EAST CARROLL PAR..Pop. 10,110 North Louisiana Republican..Rep..Lake Providence †</p> <p>EAST FELICIANA PAR..Pop. 13,499 Patriot-Democrat.....Dem..Clinton †..... 1,000</p> <p>FRANKLIN PAR.....Pop. 5,078 Franklin Sun.....Dem..Winnsboro †..... 500</p> <p>GRANT PAR.....Pop. 4,517 Chronicle.....Dem..Colfax †..... 200</p> <p>IBERIA PAR.....Pop. 9,042 Iberia Journal (Eng. and Fr.)..Ind...New Iberia †... 400 Louisiana Cotton Boll } (Eng. and French, dated } Dem.. "..... 475 at Vermilionville, also) } Louisiana Sugar Bowl } (English and French).... } Agric. "..... 1,080</p> <p>IBERVILLE PAR.....Pop. 17,639‡ Iberville South.....Dem..Plaquemine †...</p>	<p>JEFFERSON PAR.....Pop. 17,767 <i>Circulation.</i> Courier.....Ind...Gretna †.....</p> <p>LAFAYETTE PAR.....Pop. 10,388 Lafayette Advertiser (Eng. } and French).....Dem..Vermilionville †. 400 Louisiana Cotton Boll (see } New Iberia).....} ".....</p> <p>LAFOURCHE PAR.....Pop. 19,219‡ Sentinel (Eng. and French)..Dem..Thibodaux †... 600</p> <p>LINCOLN PAR.....Pop. Sentinel.....Dem..Vienna †..... 510</p> <p>LIVINGSTON PAR.....Pop. 5,255‡ Livingstonian.....Dem..Port Vincent †... 517</p> <p>MADISON PAR.....Pop. 8,600 Madison Journal.....Dem..Delta †..... 450</p> <p>MOREHOUSE PAR.....Pop. 9,387 Morehouse Clarion.....Dem..Bastrop †..... 400</p> <p>NATCHITOCHE PAR..Pop. 18,265 People's Vindicator.....Dem..Natchitoches †. 1,632</p> <p>ORLEANS PAR.....Pop. 216,000‡ Advertiser.....Dem..Algiers..... 600 Christian Advocate.....Meth..New Orleans †.. 8,000 City Item (every day).....Dem.. "..... 3,500 Country Visitor (Eng. and Fr.)..Com.. "..... 1,500 Democrat (every day).....Dem.. "..... 3,400 Democrat.....Dem.. "..... 2,800 Deutsche Zeitung (daily)...Ind... "..... 3,000 Deutsche Zeitung.....Ind... "..... 4,000 Familienfreund.....Fam.. "..... 3,000 Independent.....Ind... "..... Jewish South.....Relig. & Lit. "..... L'Abeille (daily).....Dem.. "..... L'Abeille.....Dem.. "..... Ledger.....Rep.. "..... Le Propagateur Catholique..Cath.. "..... 1,500 Louisianian.....Ind.Rep. "..... 525 Medical and Surgical Journal (bi-mo). "..... Merchant, Mechanic, and } Farmer.....} "..... 3,000 Morning Star and Catholic } Messenger.....} Cath.. "..... 3,350 Observer.....Rep.. "..... 3,000 Picayune (every day).....Dem.. "..... 10,000 Picayune.....Dem.. "..... 6,000 Price Current, Commercial } Bulletin, and Shipping } Com.. "..... 8,000 List (semi-weekly).....} "..... Sonntags Blatt (Deutsche Zeitung).Ind. "..... 5,500 Southwestern Christian } Advocate.....} Meth. "..... 4,000 Southwestern Presbyterian..U.Preb. "..... 1,600 State (daily).....Dem.. "..... Times (every day).....Ind... "..... 7,000 Times.....Ind... "..... 3,500</p> <p>OUACHITA PAR.....Pop. 12,599‡ Bulletin.....Rep..Monroe †..... Observer.....Dem.. "..... 475 Ouachita Telegraph.....Dem.. "..... 450</p>
--	---

PLAQUEMINES PAR.....Pop. 10,552	ST. MARTIN'S PAR.....Pop. 9,370
Observer (Eng. and Fr.).....Conserv. Point a la Hache † 500	La Sentinelle des Attakapas } (English and French)..... } Local. St. Martinsville † 400
POINTE COUPEE PAR..Pop. 12,981	ST. MARY'S PAR.....Pop. 13,860
Pelican (dated at New Road also)Ind. Pointe Coupee † 450	Our Occasional (monthly)....Adv. Franklin †.....
RAPIDES PAR.....Pop. 26,512†	Review.....Ind. Morgan City..... 552
Democrat.....Dem. Alexandria †..... 450	ST. TAMMANY PAR.....Pop. 6,916†
We the People.....Labor. "..... 600	St. Tammany Farmer.....Dem. Covington †..... 300
RED RIVER PAR.....Pop.	TANGIPAHOA PAR.....Pop. 9,571†
Citizen.....Dem. Coushatta †..... 475	Independent.....Ind. Amite City †..... 300
RICHLAND PAR.....Pop. 5,110	Maurepas Gazette.....Ind. Ponchatoula..... 1,025
Richland Beacon.....Dem. Rayville †..... 238	TENSAS PAR.....Pop. 12,419
SABINE PAR.....Pop. 6,456	North Louisiana Journal.....Dem. St. Joseph †..... 300
Sabine Index.....Dem. Many..... 400	TERRE BONNE PAR....Pop. 12,451
Southern of Sabine.....Dem. "..... 500	Courier (Eng. and French)....Dem. Houma †..... 400
ST. BERNARD PAR....Pop. 3,553	Terra Bonne Chronicle.....Ind. ".....
Eagle.....Ind. St. Bernard †... 400	UNION PAR.....Pop. 13,300†
ST. CHARLES PAR.....Pop. 4,867	Gazette.....Dem. Farmerville †... 984
St. Charles Herald.....Ind. Hahnville..... 675	VERMILION PAR.....Pop. 4,528
ST. HELENA PAR.....Pop. 7,500†	Meridional (Eng. and French).Dem. Abbeville †..... 450
Gazette.....Dem. Greensburg †... 400	WEBSTER PAR.....Pop.
ST. JAMES PAR.....Pop. 10,152	Democrat.....Dem. Minden †..... 450
Le Louisianais.....Lib. Convent †..... 525	Tribune.....Dem. "..... 450
ST. JOHN THE BAPTIST PAR..Pop. 10,278†	WEST BATON ROUGE PAR..Pop. 5,114
L. Meschacebe.....Dem. Bonnet Carre... 650	Sugar Planter.....Dem. Port Allen †....
ST. LANDRY PAR.....Pop. 25,553	WEST FELICIANA PAR.Pop. 11,750†
Courier (English and French)Dem. Opelousas †..... 408	Feliciana Sentinel.....Dem. St. Francisville † 570
St. Landry Democrat.....Dem. "..... 500	
St. Landry Real-Estate Journal(mo). ".....	

TEXAS.

ANDERSON CO.Pop. 15,592‡	CAMERON CO.Pop. 14,567‡
<i>Circulation.</i>	<i>Circulation.</i>
Advocate.....Dem..Palestine †..... 550	Cosmopolitan (daily).....Non-pol..Brownsville †..... 386
New Era.....Dem.. "..... 500	Cosmopolitan.....Non-pol.. "..... 450
News.....Ind.. "..... 500	Democrat and Ranchero } Dem.. "..... 550
	(Eng. and Span.) (semi-w.) }
ARANSAS CO.Pop. 1,000‡	CAMP CO.Pop.
Transcript.....Dem..Rockport †..... 696	Magnet.....Ind..Dem..Pittsburg †..... 400
AUSTIN CO.Pop. 15,577 ‡	CASS CO.Pop. 16,687‡
Austin County Times.....Dem..Belleville †.....	Cass County Sun.....Gbk..Linden †..... 500
BASTROP CO.Pop. 17,135‡	Citizen's Journal.....Dem.. ".....
Advertiser.....Dem..Bastrop †..... 400	Crescent.....Ind..Queen City..... 600
Meteor.....Ind..Elgin.....	CHEROKEE CO.Pop. 11,943‡
BELL CO.Pop. 20,624‡	Observer.....Dem..Rusk †..... Decline
Courier.....Dem..Belton †..... 500	CLAY CO.Pop. 5,025‡
Journal.....Dem.. "..... 1,248	Journal.....Ind..Henrietta †..... 513
Texas Farmer (bi-weekly).....Granger.. ".....	COLEMAN CO.Pop. 3,599‡
BEXAR CO.Pop. 30,593‡	Courant.....Dem..Coleman †.....
Beobachter (semi-weekly).....Neut..San Antonio †..	Telegram.....Dem.. ".....
El Correo (Spanish)..... ".....	COLLIN CO.Pop. 27,168‡
Express (daily).....Ind.. "..... 2,200	Advocate.....Dem..McKinney †..... 500
Express.....Ind.. "..... 2,100	Enquirer.....Dem.. "..... 1,056
Freie Presse fuer Texas } Rep... "..... 500	COLORADO CO.Pop. 16,739‡
(daily)..... ".....	Colorado Citizen.....Ind..Columbus †..... 696
Freie Presse fuer Texas.....Rep... "..... 3,500	Plaindealer.....Ind..Weimar..... 450
Herald (daily).....Dem.. "..... 1,200	COMAL CO.Pop. 5,535‡
Herald.....Dem.. "..... 1,975	Zeitung.....Dem..New Braunfels †..... 500
Texas Sun (monthly).....Emig.. ".....	COMANCHE CO.Pop. 8,833‡
BLANCO CO.Pop. 3,500‡	Chief.....Dem..Comanche †..... 950
Star-Vindicator.....Dem..Blanco †..... 600	COOKE CO.Pop. 5,315‡
BOSQUE CO.Pop. 10,000‡	Hesperian (daily).....Dem..Gainesville †..... 30
Independent Blade.....Ind..Meridian †..... 800	Hesperian Gazette.....Dem.. "..... 1,000
Bosque County Herald.....Dem..Morgan..... 500	Register.....Ind..Dem.. "..... 750
BOWIE CO.Pop. 11,000‡	CORYELL CO.Pop. 10,498‡
Index.....Bapt..Texarkana.....	Sun.....Dem..Gatesville †..... 680
News.....Dem.. "..... 492	DALLAS CO.Pop. 40,700‡
Visitor.....Dem.. "..... 425	Baptist Journal (monthly).....Bapt..Dallas †..... 1,000
BRAZORIA CO.Pop. 9,925	Christian Advocate (monthly).....Meth.. "..... 60
Independent.....Ind..Brazoria †.....	Christian Preacher.....Chn.. "..... 1,000
BRAZOS CO.Pop. 13,240‡	Herald (daily).....Dem.. "..... 3,000
Brazos Pilot.....Dem..Bryan †..... 600	Herald.....Dem.. "..... 4,500
BROWN CO.Pop. 8,624‡	Intelligencer (daily).....Rep.. "..... 400
Brown County Banner.....Dem..Brownwood †... 640	Norton's Union Intelligencer.....Rep.. "..... 2,581
Sentinel.....Dem.. ".....	Texas Baptist.....Bapt.. "..... 3,400
BURLESON CO.Pop. 9,095‡	Texas Volksblatt.....Rep.. "..... 780
Register.....Dem..Caldwell †.....	Times (daily).....Dem.. ".....
BURNET CO.Pop. 7,000‡	Times.....Dem.. ".....
Bulletin.....Dem..Burnet †..... 650	DELTA CO.Pop.
Once a Week.....Gbk.. ".....	Delta County Beacon.....Dem..Cooper †..... 400
CALDWELL CO.Pop. 11,821‡	DENTON CO.Pop. 7,251
News Echo.....Dem..Lockhart †..... 400	Denton County Record.....Dem..Denton †..... 600
Signal.....Dem..Luling..... 750	Monitor.....Rep.. "..... 840
CALLAHAN CO.Pop. 3,453‡	Post.....Dem..Pilot Point..... 600
Callahan County Clarendon.....Dem..Belle Plaine †... 375	

DE WITT CO.....Pop. 10,220†	<i>Circulation.</i>
Bulletin.....Dem. Cuero.....	300
Star.....Ind. ".....	640
DONLEY CO.....Pop.	
News (monthly).....Local. Clarendon.....	
DUVAL CO.....Pop. 5,786†	
Messenger.....Ind. San Diego.....	
EASTLAND CO.....Pop. 5,500†	
Review.....Dem. Eastland†.....	300
ELLIS CO.....Pop. 22,015†	
Saturday Review.....Dem. Ennis.....	300
Enterprise.....Dem. Waxahachie†..	
ERATH CO.....Pop. 11,782†	
Empire.....Dem. Stephenville†..	630
FALLS CO.....Pop. 16,126†	
Ball.....Dem. Marlin†.....	610
Falls County Index.....Ind. Dem. ".....	720
FANNIN CO.....Pop. 19,000†	
Christian Messenger.....Chm. Bonham†.....	1,140
Fannin County Advocate.....Dem. ".....	750
News.....Dem. ".....	768
Independent.....Dem. Honey Grove. Decline	
FAYETTE CO.....Pop. 24,000†	
Argus.....Dem. Flatonia.....	525
Fayette County Zeitung.....Dem. La Grange†..	520
Journal.....Ind. ".....	
Stovan (Bohemian).....".....	1,500
FREESTONE CO.....Pop. 14,936†	
Herald.....Dem. Cotton Gin.....	408
Recorder.....Dem. Fairfield†.....	600
GALVESTON CO.....Pop. 24,201†	
Civilian (daily).....Dem. Galveston†.....	400
Journal (daily).....Dem. ".....	
Journal of Commerce.....Com. ".....	800
News (daily).....Ind. ".....	12,000
News.....Ind. ".....	4,500
Sonntagsblatt.....Dem. ".....	
Spectator.....Rep. ".....	900
Texas Christian Advocate.....Meth. ".....	6,000
Texas Post (German) (daily) Dem. ".....	1,200
Texas Post (German).....Dem. ".....	3,048
Texas Presbyterian.....Presb. ".....	1,600
GILLESPIE CO.....Pop. 5,235†	
Wochenblatt.....Fredericksburg†.....	520
GOLIAD CO.....Pop. 5,863†	
Guard.....Dem. Goliad†.....	500
GONZALES CO.....Pop. 15,000†	
Inquirer.....Dem. Gonzales†.....	600
GRAYSON CO.....Pop. 37,559†	
Herald (daily).....Rep. Denison.....	425
News (daily).....Dem. ".....	300
News.....Dem. ".....	500
Sunday Herald.....Rep. ".....	652
Chronicle.....Ind. Dem. Sherman†.....	1,450
Courier (daily).....Dem. ".....	450
Courier.....Dem. ".....	2,000
Democrat.....Dem. ".....	
Evening Chronicle.....Ind. Dem. ".....	
Signal.....Gbk. ".....	1,200
GREGG CO.....Pop. 8,556†	
Texas New Era.....Dem. Longview†.....	480

GRIMES CO.....Pop. 20,000†	<i>Circulation.</i>
Grimes County Sentinel.....Dem. Anderson†.....	430
Tablet.....Dem. Navasota.....	600
GUADALUPE CO.....Pop. 12,296†	
Guadalupe Times.....Dem. Seguin†.....	520
HAMILTON CO.....Pop. 1,700†	
Herald.....Ind. Hamilton†.....	450
HARRIS CO.....Pop. 28,133†	
Age (daily).....Dem. Houston†.....	1,000
Age.....Dem. ".....	1,500
Evening Post (daily).....Dem. ".....	
Telegram (daily).....Dem. ".....	
Telegram.....Dem. ".....	
Texas Baptist Herald.....Bap. ".....	3,260
Texas Deutsche Zeitung.....Conserv. ".....	1,123
HARRISON CO.....Pop. 26,500†	
Christian Advocate (monthly) Meth. Marshall†.....	
Herald (tri-weekly).....Dem. ".....	672
Messenger.....Dem. ".....	676
HAYES CO.....Pop. 7,529†	
Free Press.....Dem. San Marcos†... ..	400
HENDERSON CO.....Pop. 6,783	
News.....Dem. Athens†.....	
HILL CO.....Pop. 17,000	
Hill County Expositor.....Dem. Hillsboro†.....	500
Express.....Dem. Whitney.....	
Prairie Bee.....Ind. Dem. ".....	650
HOOD CO.....Pop. 6,186†	
Vidette.....Dem. Granbury†.....	700
HOPKINS CO.....Pop. 16,500†	
Gazette.....Dem. Sulphur Springs†.....	600
Observer.....Dem. ".....	450
HOUSTON CO.....Pop. 16,400†	
Texas Patron.....Dem. Crockett†.....	636
HUNT CO.....Pop. 17,200†	
Herald.....Dem. Greenville†.....	
Independent.....Dem. ".....	750
JASPER CO.....Pop. 5,776†	
Newsboy.....Dem. Jasper†.....	500
South East Texan.....Temp. ".....	
JEFFERSON CO.....Pop. 3,589†	
Lumberman.....Lumb. Int. Beaumont†.....	513
JOHNSON CO.....Pop. 4,923	
Avalanche (tri-weekly).....Dem. Cleburne†.....	
Avalanche.....Dem. ".....	
Chronicle.....Dem. ".....	1,350
KARNES CO.....Pop.	
Record.....Dem. Helena†.....	
KAUFMAN CO.....Pop. 16,000†	
Sun.....Dem. Kaufman†.....	
Times.....Dem. ".....	450
Kaufman Star.....Dem. Terrell.....	1,100
Temperance Vidette.....Temp. ".....	623
Texas Knight (monthly).....Temp. ".....	742
Times.....Dem. ".....	
KENDALL CO.....Pop. 1,536	
Union Land Register.....Ind. Boerne†.....	
KERR CO.....Pop. 2,300†	
Frontierman.....Ind. Kerrville†..... Decline	

KINNEY CO.....Pop.		Circulation.
News.....Ind	{ Fort Clark.....	{ (Brackett P. O. †)
LAMAR CO.....Pop. 26,070†		
Banner.....Dem.	Paris †.....	800
North Texan.....Dem.	".....	1,000
Press.....Dem.	".....	672
Texas Progress.....Gbk.	".....	600
LAMPASAS CO.....Pop. 5,420†		
Dispatch.....Dem.	Lampasas †.....	750
LAVACA CO.....Pop. 9,168		
Herald and Planter.....Dem.	Hallettsville †.....	475
LEE CO.....Pop. 8,817†		
Lone Star.....Gbk.	Giddings †.....	500
LEON CO.....Pop. 12,030†		
Advance.....Dem.	Jewett.....	700
LIMESTONE CO.....Pop. 16,255†		
Limestone New Era.....Dem.	Groesbeck †.....	552
Local.....Ind.	Kosse.....	400
Ledger.....Dem.	Mexia.....	600
McLENNAN CO.....Pop. 26,600†		
Examiner (daily).....Dem.	Waco †.....	1,050
Examiner and Patron.....Dem.	".....	7,081
Redfield's Musical Journal (mo.) Mus.	".....	
Street's Illustrated Monthly (mo.)	".....	9,600
Telephone (daily).....Dem.	".....	650
Telephone.....Dem.	".....	1,272
MARION CO.....Pop. 11,222†		
Jimplecute (daily).....Ind.	Jefferson †.....	490
Jimplecute.....Ind.	".....	900
MASON CO.....Pop.		
News Item.....Dem.	Mason †.....	800
MEDINA CO.....Pop. 4,417†		
Quill.....Ind.	Castroville †.....	480
MILAM CO.....Pop. 18,000†		
Sentinel.....Dem.	Cameron †.....	450
Messenger.....Dem.	Rockdale.....	1,200
Milam Record.....Dem.	".....	
MONTAGUE CO.....Pop. 11,309†		
Texas Northwest.....Dem.	Montague †.....	500
MONTGOMERY CO.....Pop. 10,000†		
Journal.....Dem.	Montgomery †.....	450
MORRIS CO.....Pop. 5,243†		
Banner.....Ind.	Daingerfield †.....	672
NACOGDOCHES CO.....Pop. 9,614		
News.....Dem.	Nacogdoches †.....	1,350
NAVARRO CO.....Pop. 21,780†		
Courier.....Dem.	Corseana †.....	600
Methodist (monthly).....Meth.	".....	
Observer and Index.....Dem.	".....	1,200
Texas Observer.....Cumb.Presb.	".....	
NEWTON CO.....Pop. 4,360†		
New Era.....Dem.	Burkeville.....	450
NUECES CO.....Pop. 3,975		
Free Press.....Dem.	Corpus Christi †.....	720
Ledger (semi-weekly).....Ind.Dem.	".....	700
ORANGE CO.....Pop. 3,000†		
Tribune (daily).....Dem.	Orange †.....	
Tribune.....Dem.	".....	1,100

PALO PINTO CO.....Pop. 5,913†		Circulation.
Mountain Cresset.....Dem.	Palo Pinto †.....	425
Star.....Dem.	".....	450
PANOLA CO.....Pop. 12,067†		
Panola Watchman.....Dem.	Carthage †.....	540
PARKER CO.....Pop. 16,570†		
Exponent.....Dem.	Weatherford †.....	900
Times.....Dem.	".....	650
POLK CO.....Pop. 7,051†		
State Review.....Dem.	Moscow.....	450
RED RIVER CO.....Pop. 18,278†		
Standard.....Dem.	Clarksville †.....	800
Times.....Dem.	".....	400
ROBERTSON CO.....Pop. 20,000†		
Clipper.....Dem.	Calvert †.....	500
Courier.....Ind.	".....	650
RUSK CO.....Pop. 18,981†		
East Texas Beacon.....Dem.	Renderson †.....	672
Times.....Dem.	".....	850
SAN AUGUSTINE CO.....Pop. 6,000†		
Saxon.....Dem.	San Augustine †.....	450
SAN SABA CO.....Pop. 5,489†		
News.....Dem.	San Saba †.....	450
SHACKELFORD CO.....Pop. 2,042†		
Tomahawk.....Dem.	Albany †.....	300
Echo.....Ind.	Fort Griffin.....	387
SHELBY CO.....Pop. 7,760†		
Laborer's Champion.....Dem.	Center †.....	400
SMITH CO.....Pop. 16,532		
Courier.....Dem.	Tyler †.....	880
Democrat and Reporter.....Dem.	".....	1,000
Texas Law Journal.....Legal.	".....	400
STEPHENS CO.....Pop. 4,788†		
Northwest Texan.....Dem.	Breckenridge †.....	450
TARRANT CO.....Pop. 26,182†		
Advance (daily).....Dem.	Fort Worth †.....	300
Evening Journal (daily).....Neut.	".....	450
North Texas Advance.....Dem.	".....	700
TAYLOR CO.....Pop.		
News.....Dem.	Buffalo Gap.....	
TITUS CO.....Pop. 11,339		
Texas and St. Louis News.....Dem.	Mt. Pleasant †.....	408
TRAVIS CO.....Pop. 13,153		
Democratic Statesman (da.).....Dem.	Austin †.....	2,150
Democratic Statesman.....Dem.	".....	1,700
Dispatch (daily).....Ind.	".....	
National Index.....Rep.	".....	800
Review (Sunday).....Ind.	".....	1,500
Sunday Leader.....Ind.	".....	1,100
Texas Capital (Sunday).....Gbk.	".....	1,200
Texas Iron Age.....Ind.	".....	900
Texas Volkszeitung (s-wkly.).....Dem.	".....	600
Wocheblatt.....	".....	
UPSHUR CO.....Pop. 12,039		
Upshur County Democrat.....Dem.	Gilmer †.....	500
UVALDE CO.....Pop. 2,544†		
Hesperian.....Dem.	Uvalde †.....	300
VAN ZANDT CO.....Pop. 12,629†		
Chronicle.....Dem.	Canton †.....	528
Local.....Dem.	Wills Point.....	450
Wills Pointer.....Gbk.	".....	

VICTORIA CO.....Pop. 4,860	WILLIAMSON CO.....Pop. 15,194‡
<i>Circulation.</i>	<i>Circulation.</i>
Advocate.....Dem..Victoria †..... 1,689	Record.....Dem..Georgetown † .. 1,500
WALKER CO.....Pop. 10,683‡	Sun.....Dem.. " .. 600
Item.....Dem..Huntsville † 500	Reporter.....Dem..Round Rock....
WALLER CO.....Pop. 9,700‡	Phonograph.....Dem..Taylorville .. 500
Courier (daily).....Dem..Hempstead †....	WILSON CO.....Pop. 7,136‡
Waller County Courier.....Dem.. " .. 700	Western Chronicle.....Dem..Floresville †...Decline
WASHINGTON CO.....Pop. 26,805‡	WISE CO.....Pop. 16,517‡
Banner (daily).....Dem..Brenham †..... 330	Tribune.....Dem..Decatur †..... 600
Banner.....Dem.. " .. 926	WOOD CO.....Pop. 11,000‡
Reporter.....Gbk.. " .. 400	Wood County Flag.....Dem..Mineola..... 870
Sentinel (daily).....Dem.. " ..	Sentinel.....Dem..Winnsboro..... 400
Sentinel.....Dem.. " ..	YOUNG CO.....Pop. 5,000‡
Texas Volksbote.....Rep.. " .. 800	Leader.....Dem..Graham †.....
WEBB CO.....Pop. 6,500‡	
Two Laredos (English and Spanish). Laredo †.....	

ARKANSAS.

<p>ARKANSAS CO.....Pop. 8,258</p> <p style="text-align: center;"><i>Circulation.</i></p> <p>Democrat.....Dem. De Witt †..... 500 Indicator.....Ind. "..... 500</p> <p>ASHLEY CO.....Pop. 10,000†</p> <p>Ashley County Times.....Dem. Hamburg †..... 450</p> <p>BAXTER CO.....Pop.</p> <p>Quid Nunc.....Dem. Mountain Home † 600</p> <p>BENTON CO.....Pop. 13,831</p> <p>Advance.....Dem. Bentonville †..... 775</p> <p>BOONE CO.....Pop. 13,232†</p> <p>Times.....Dem. Harrison †..... 495</p> <p>BRADLEY CO.....Pop. 8,616†</p> <p>Whetstone.....Ind. Warren †..... 250</p> <p>CARROLL CO.....Pop. 13,253†</p> <p>Eagle.....Dem. Berryville †..... 300 Echo.....Ind. Eureka Springs.</p> <p>CHICOT CO.....Pop. 7,214</p> <p>Journal.....Ind. Dem. Arkansas City...</p> <p>CLARK CO.....Pop. 15,733†</p> <p>Southern Standard.....Dem. Arkadelphia †... 600</p> <p>CLAY CO.....Pop.</p> <p>Advocate.....Dem. Corning..... 300</p> <p>COLUMBIA CO.....Pop. 11,397</p> <p>Columbia Banner.....Dem. Magnolia †..... 1,080 Recorder.....Epis. ".....</p> <p>CONWAY CO.....Pop. 12,857†</p> <p>State.....Dem. Morrilton..... 450</p> <p>CRAIGHEAD CO.....Pop. 7,085†</p> <p>Times.....Ind. Jonesboro †..... 484</p> <p>CRAWFORD CO.....Pop. 14,663†</p> <p>Independent.....Non-pol. Alma..... Argus.....Dem. Van Buren †..... 380 Press.....Dem. "..... 458</p> <p>CROSS CO.....Pop. 3,915</p> <p>Chronicle.....Dem. Wittsburg †..... 450</p> <p>DORSEY CO.....Pop.</p> <p>Blade.....Ind. Toledo †..... 400</p> <p>DREW CO.....Pop. 12,500†</p> <p>Monticellonian.....Dem. Monticello †..... 650</p> <p>FAULKNER CO.....Pop.</p> <p>Arkansas Traveler.....Dem. Conway †..... 933 Democrat.....Dem. "..... Log Cabin.....Rep. "..... 450</p> <p>FRANKLIN CO.....Pop. 18,030</p> <p>Democrat.....Dem. Ozark †..... Industrial Advocate.....Dem. ".....</p> <p>FULTON CO.....Pop. 4,843</p> <p>Pilot Hill Informer.....Dem. Salem †..... 528</p>	<p>GARLAND CO.....Pop. 8,008†</p> <p style="text-align: center;"><i>Circulation.</i></p> <p>Illustrated Monthly (monthly).....Hot Springs †... Sentinel (daily).....Ind. "..... 660 Sentinel.....Ind. "..... 1,100 Telegraph (daily).....Dem. "..... 650</p> <p>GREENE CO.....Pop. 7,500†</p> <p>Democratic Press.....Dem. Gainesville †..... 320</p> <p>HEMPSTEAD CO.....Pop. 18,658†</p> <p>Hempstead County Record.....Dem. Hope..... Southwestern Press.....Dem. Washington †... 504</p> <p>HOT SPRINGS CO.....Pop. 5,877</p> <p>Meteor.....Dem. Malvern Junction †..... 600</p> <p>HOWARD CO.....Pop. 9,781†</p> <p>News.....Dem. Centre Point †..... 400 Howard County Telephone.....Dem. Mineral Springs. 500</p> <p>INDEPENDENCE CO.....Pop. 17,790†</p> <p>Guard.....Dem. Batesville †..... 960 North Arkansas Pilot.....Dem. ".....</p> <p>IZARD CO.....Pop. 6,806</p> <p>Clipper.....Dem. Melbourne †..... 750</p> <p>JACKSON CO.....Pop. 7,268</p> <p>Herald.....Dem. Jacksonport †... 500 Journal.....Dem. Newport..... News.....Dem. "..... 500</p> <p>JEFFERSON CO.....Pop. 15,733</p> <p>Jefferson Republican.....Rep. Pine Bluff †..... 600 Press.....Dem. "..... 650</p> <p>JOHNSON CO.....Pop. 9,152</p> <p>Herald.....Dem. Clarksville †..... 450</p> <p>LAWRENCE CO.....Pop. 5,981</p> <p>Lawrence County Times.....Dem. Powhatan †..... 450</p> <p>LEE CO.....Pop. 13,620†</p> <p>Index.....Dem. Marianna †..... 450</p> <p>LINCOLN CO.....Pop.</p> <p>Lincoln Lance.....Rep. Star City †.....</p> <p>LITTLE RIVER CO.....Pop. 3,236</p> <p>Little River Herald.....Dem. Rocky Comfort †</p> <p>LOGAN CO.....Pop.</p> <p>Express.....Dem. Paris †..... Logan County Enterprise.....Dem. Boonville..... 768</p> <p>LONOKE CO.....Pop. 13,000†</p> <p>Triumph.....Dem. Austin..... 400 Democrat.....Dem. Lonoke †..... 600 Hicks' Arkansas Home.....Ind. "..... 2,020</p> <p>MADISON CO.....Pop. 12,665†</p> <p>Record.....Dem. Huntsville †..... 400</p> <p>MILLER CO.....Pop.</p> <p>Democrat.....Dem. Texarkana..... 400</p> <p>MISSISSIPPI CO.....Pop. 7,760†</p> <p>Times.....Dem. Osceola †..... 450</p>
--	---

MONROE CO.Pop. 9,631‡	RANDOLPH CO.Pop. 11,389‡
Item.....Dem..Brinkley.....	Randolph Scalpel.....Dem..Pocahontas †... 500
Monroe County Sun.....Dem..Clarendon †...Decline	
NEVADA CO.Pop. 12,973‡	ST. FRANCIS CO.Pop. 6,714
Dispatch.....Gbk..Prescott †..... 800	CourierDem..Forrest City †... 550
Nevada Picayune.....Dem.. " 800	SALINE CO.Pop. 10,300‡
PERRY CO.Pop. 7,142	Saline County Digest.....Dem..Benton †..... 720
Fourche Valley Times.....Rep..Perryville †.....	SCOTT CO.Pop. 7,483
PHILLIPS CO.Pop.	Reporter.....Dem..Waldron †..... 325
Arkansas Yeoman (daily).....Dem..Helena †..... 240	SEBASTIAN CO.Pop. 19,552‡
Arkansas Yeoman.....Dem.. " 450	Elevator.....Ind.Dem.Fort Smith †... 1,200
World (daily).....Dem.. " 400	New Era.....Rep.. " 600
World.....Dem.. " 600	Wheeler's Independent.....Dem.. " 600
POINSETT CO.Pop. 1,720	SHARP CO.Pop. 5,400
Arkansas Tribune.....Dem..Harrisburg †... 600	Sharp County Record.....Dem..Evening Shade † 450
POPE CO.Pop. 14,347‡	UNION CO.Pop. 10,571
News.....Dem..Atkins †..... 450	Eagle.....Dem..El Dorado †..... 500
Democrat.....Dem..Russellville 1,125	Union County Times.....Dem.. " 500
PRAIRIE CO.Pop. 5,604	WASHINGTON CO.Pop. 23,833‡
New Departure.....Dem..Carlisle 528	Arkansas Sentinel.....Dem..Fayetteville †... 1,000
Citizen.....Dem..Des Arc †..... 528	Democrat.....Dem.. " 1,000
Prairie County Appeal.....Dem.. " 1,000	WHITE CO.Pop. 10,347
PULASKI CO.Pop. 32,086	Arkansas Baptist Banner...Bap..Judsonia..... 1,600
Arkansas Democrat (daily).....Dem..Little Rock †... 1,500	Arkansas Watchman.....Ind.Dem..Beebe..... 1,325
Arkansas Democrat.....Dem.. " 4,000	White County Beacon.....Dem..Searcy †..... 930
Arkansas Gazette (daily).....Dem.. " 2,400	White County Record.....Dem.. " 930
Arkansas Gazette.....Dem.. " 6,300	WOODRUFF CO.Pop. 8,849‡
Arkansas Staats Zeitung.....Dem.. " 1,250	Woodruff County Vidette...Dem..Augusta †..... 500
Arkansas Union (daily).....Dem.. " 6,000	YELL CO.Pop. 13,675‡
Republican.....Rep.. " 6,000	Independent Arkansian.....Dem..Dardanelle 1,200
Spirit of Arkansas.....Real Est. " 6,000	Western Immigrant.....Dem.. " 600
Sunday Visitor.....Fam.. " 6,000	
Western Methodist and } Meth.. " 6,000	
Church News.....} Meth.. " 6,000	

KENTUCKY.

<p>ADAIR CO.....Pop. 11,065 <i>Circulation.</i> Times.....Dem..Columbia†..... 750</p> <p>ANDERSON CO.....Pop. 14,000† News.....Dem..Lawrenceburg†</p> <p>BALLARD CO.....Pop. 12,576 Ballard County News.....Dem..Blandville†..... 500</p> <p>BARREN CO.....Pop. 21,985† Times.....Dem..Glasgow†..... 1,350</p> <p>BATH CO.....Pop. 12,182† Bath County Reporter.....Dem..Owingsville†... 1,230 Outlook.....Dem.. "..... 500</p> <p>BOONE CO.....Pop. 18,000† Boone County Recorder.....Dem..Burlington†... 830</p> <p>BOURBON CO.....Pop. 14,863 Eucleian (monthly).....Coll..Millersburg..... Philomathean (monthly).....Coll.. "..... 275 Sunday Courier.....Dem..Paris†..... 700 True Kentuckian.....Dem.. "..... 3,000 Western Citizen.....Dem.. "..... 960</p> <p>BOYD CO.....Pop. 8,573 Boyd County Express.....Dem..Ashland..... Republican.....Rep.. "..... 700 Central Methodist.....Meth..Catlettsburg†... 4,800 Kentucky Democrat.....Dem.. "..... 800</p> <p>BOYLE CO.....Pop. 11,935† Centre College Courant (mo.)Coll..Danville†... 370 Kentucky Advocate.....Dem.. "..... 2,500 Kentucky Tribune.....Rep.. "..... 875</p> <p>BRACKEN CO.....Pop. 11,409 Bracken Bulletin.....Ind..Augusta..... 800 Bracken County Chronicle...Dem.. "..... 650</p> <p>BRECKENRIDGE CO..Pop. 17,315† Breckenridge News.....Ind..Cloverport..... 900</p> <p>CALDWELL CO.....Pop. 13,436† Banner.....Dem..Princeton†..... 760</p> <p>CALLOWAY CO.....Pop. 13,336† Calloway News.....Dem..Murray†..... 480</p> <p>CAMPBELL CO.....Pop. 36,624† Kentucky State Journal (t-w.)Ind..Newport†... Kentucky State Journal.....Ind.. ".....</p> <p>CARROLL CO.....Pop. 9,035† Democrat.....Dem..Carrollton†..... 840</p> <p>CHRISTIAN CO.....Pop. 31,602† Kentucky New Era.....Dem..Hopkinsville†... 2,060 South Kentuckian.....Dem.. "..... 1,250</p> <p>CLARK CO.....Pop. 12,150† Clark County Democrat.....Dem..Winchester†... 1,400 Sun (semi-weekly).....Dem.. "..... 700</p> <p>CRITTENDEN CO.....Pop. 11,576† Crittenden Press.....Dem..Marion†..... 450</p>	<p>CUMBERLAND CO.....Pop. 7,690 <i>Circulation.</i> Courier.....Ind..Burksville†..... 450</p> <p>DAVIESS CO.....Pop. 20,714 Messenger and Examiner } Dem..Owensboro†... (semi-weekly) } Messenger and Examiner.....Dem.. "..... 1,800</p> <p>FAYETTE CO.....Pop. 29,080† Apostolic Times.....Disci..Lexington†..... 3,500 Kentucky Gazette (s-wkly.)..Dem.. "..... 750 Kentucky Gazette.....Dem.. "..... Kentucky Live-Stock Record.Agr.c. ".....Decline Press (daily).....Dem.. "..... 600 Press.....Dem.. "..... 2,500 Sunday News.....Ind.. "..... Transcript (daily).....Dem.. "..... 720 Transcript.....Dem.. ".....</p> <p>FLEMING CO.....Pop. 13,398 Democrat.....Dem..Flemingsburg†... 700 Times.....Dem.. "..... 768</p> <p>FRANKLIN CO.....Pop. 15,300 Capital Gazette (daily).....Dem..Frankfort†... Capital Gazette.....Dem.. "..... Kentucky Yeoman (tri-wkly.)Dem.. "..... 2,500 Kentucky Yeoman.....Dem.. "..... 3,000 Roundabout.....Neut.. "..... 900</p> <p>FULTON CO.....Pop. 6,161 Baptist Gleaner.....Bapt.Mis.Fulton..... Fultonian.....Dem.. "..... Courier.....Dem..Hickman†..... 850</p> <p>GALLATIN CO.....Pop. 4,812† Independent.....Ind..Warsaw†.....</p> <p>GARRARD CO.....Pop. 13,000† Enterprise.....Ind..Lancaster†.....</p> <p>GRANT CO.....Pop. 15,000† Courier.....Ind..Williamstown†... 575</p> <p>GRAVES CO.....Pop. 24,038† Apostolic Church.....Ch.of God.Mayfield†... Democrat.....Dem.. "..... 600 Monitor.....Dem.. "..... 1,000</p> <p>GREENUP CO.....Pop. 13,385† Independent.....Neut..Greenup†..... 3,000</p> <p>HANCOCK CO.....Pop. 8,000† Ballot.....Gbk..Hawesville†... 800 Plaindealer.....Dem.. "..... 1,959</p> <p>HARDIN CO.....Pop. 22,266† News.....Dem..Elizabethtown†... 1,200</p> <p>HARRISON CO.....Pop. 16,460† Democrat.....Dem..Cynthiana†... 1,200 News.....Dem.. "..... 800</p> <p>HART CO.....Pop. 13,687 Hart County Democrat.....Dem..Munfordville†... 1,000</p>
--	--

HENDERSON CO.....Pop. 24,795‡	
	<i>Circulation.</i>
News.....Dem..Henderson †.....	1,200
Reporter.....Dem.. ".....	1,320
HENRY CO.....Pop. 14,500‡	
Constitutionalist.....Ind.Dem..Eminence.....	961
Henry County Local.....Dem..Newcastle †.....	580
HICKMAN CO.....Pop. 13,000‡	
Democrat.....Dem..Clinton †.....	525
Times.....Dem..Columbus.....	650
HOPKINS CO.....Pop. 19,209‡	
Times.....Dem..Madisonville †.....	720
JEFFERSON CO.....Pop. 118,953	
Agriculturist Legal-Tender...Agric. Louisville †.....	4,000
American Baptist.....Bapt. ".....	1,200
American Medical Bi-Weekly.Med.. ".....	1,100
American Practitioner (mo)..Med. ".....	2,000
Anzieger (daily).....Dem. ".....	4,631
Anzieger (semi-weekly).....Dem. ".....	2,117
Anzieger.....Dem. ".....	2,540
Central Catholic-Advocate...Cath. ".....	3,700
Christian Index (monthly).Af.Meth. ".....	1,200
Christian Observer.....Presb. ".....	9,000
Commercial (every day)...Rep. ".....	5,200
Commercial.....Rep. ".....	12,000
Courier-Journal(every day).Dem. ".....	10,000
Courier-Journal.....Dem. ".....	23,000
Democrat.....Dem. ".....	4,300
Deutsche Gefluigel Zeitung } Poultry ".....	725
(semi-monthly).....	
Electic Teacher (monthly)...Educ. ".....	1,000
Farmer's Home Journal.....Agric. ".....	7,000
Farmer's Magazine (mo)...Agric. ".....	2,450
Good Templar's Advocate...Temp. ".....	2,500
Home and Farm (semi-mo)...Agric. ".....	100,000
Illustrated People's Maga- } Lit.
zine (monthly).....	
Journal of the Knights of } K.of H. ".....
Honor (monthly).....	
Katholischer Glaubensbote...Cath. ".....	6,800
Kentucky Church Chronicle (mo).Epis } Decline ".....
Medical Herald (monthly)...Med. ".....	1,600
Medical News.....Med. ".....	1,350
National Presbyterian (mo)...Presb. ".....
New Southern Poultry } Poultry ".....	2,000
Journal (monthly).....	
Odd Fellow (monthly)...I.O.O.F. ".....
Omnibus (German, Sunday)...Lit.	4,800
Parents' and Teachers' } Educ. ".....	3,000
Monthly (monthly).....	
Post (daily).....Ind.	2,000
Post.....Ind.	1,000
Presbyterian.....Presb. ".....	800
Scholars' Monthly (mo)...S.S.
Southern Real Estate and } R.Est. ".....
Insurance Record (mo.).....	
Sunday Argus.....Ind.Dem. ".....	4,945
Trade Gazette.....Com.	4,800
Volksblatt (daily).....Rep.	2,100
Volksblatt (semi-weekly)...Rep.	920
Volksblatt.....Rep.	2,350
Western Grocer.....Com.
Western Recorder.....Bapt.	6,000
Woman at Work (monthly).Lit.	2,000
JESSAMINE CO.....Pop. 10,945‡	
Jessamine Journal.....Dem..Nicholasville †.....	750
JOHNSON CO.....Pop. 9,016‡	
Advance.....Ind.Paintsville †.....
KENTON CO.....Pop. 36,096	
Commonwealth (daily).....Dem..Covington †.....	624
Commonwealth.....Dem.	2,000

LAUREL CO.....Pop. 6,016	
	<i>Circulation.</i>
Examiner.....Dem..London †.....
Mountain Echo.....Rep.	865
LEWIS CO.....Pop. 14,800‡	
Courier.....Dem..Vanceburg †.....	850
LINCOLN CO.....Pop. 10,947	
Interior Journal.....Dem..Stanford †.....	1,600
LOGAN CO.....Pop. 20,429	
Logan County Sentinel.....Dem..Adairville.....	750
Herald-Enterprise.....Dem..Russellville †.....	1,728
Messenger.....Dem.	1,000
LYON CO.....Pop. 6,233	
Mirror.....Dem..Eddyville †.....	500
MADISON CO.....Pop. 19,543	
Herald.....Dem..Richmond †.....	450
Kentucky Register.....Dem.	1,200
MARION CO.....Pop. 14,499‡	
Standard.....Dem..Lebanon †.....	1,400
Times and Kentuckian.....Dem.	1,225
MASON CO.....Pop. 18,126	
Bulletin.....Dem..Maysville †.....	1,208
Eagle.....Dem.	800
Enterprise.....Rep.	550
Republican.....Rep.	1,400
McCRACKEN CO.....Pop. 13,988	
News (daily).....Dem..Paducah †.....	1,100
News.....Dem.	1,900
MEADE CO.....Pop. 9,485	
Meade County Record.....Dem..Brandenburg †.....	475
MERCER CO.....Pop. 13,144	
Kentucky Observer.....Dem..Harrodsburg †.....	800
MONTGOMERY CO.....Pop. 10,603‡	
Democrat.....Dem..Mt. Sterling †.....	1,400
Kentucky Sentinel.....Dem.	1,200
Republican.....Rep.
MORGAN CO.....Pop. 12,000‡	
Mountain Scorchers.....Dem..West Liberty †.....	550
MUHLENBURG CO.....Pop. 15,187‡	
Muhlenburg Echo.....Dem..Greenville †.....	700
Student.....Educ. South Carrollton	1,600
NELSON CO.....Pop. 14,804	
Church and Home (monthly)..Relig. Bardstown †.....
Local Item.....Dem.	500
Nelson County Record.....Dem.	1,200
NICHOLAS CO.....Pop. 11,868‡	
Mercury.....Dem..Carlisle †.....	1,100
OHIO CO.....Pop. 19,784‡	
Herald.....Ind.Hartford †.....	1,880
OLDHAM CO.....Pop. 16,670‡	
Oldham Era.....Dem..La Grange †.....	1,100
OWEN CO.....Pop. 20,400‡	
Owen News.....Dem..Owenton †.....	1,400
PENDLETON CO.....Pop. 14,030	
Independent.....Ind.Falmouth †.....	700
PULASKI CO.....Pop. 17,670	
Citizen.....Rep..Somerset †.....	800
Home Journal (monthly)...Fam.
Reporter.....Ind.Dem.	575

ROBERTSON CO.Pop. 5,950†	TODD CO.Pop. 12,612
Free Press.....Dem..Mount Olivet †... 500	Register.....Dem..Elkton †..... 1,300
Robertson County Tribune. Ind... " ... 500	Border Minstrel.....Ind..Guthrie..... 500
	Gazette.....Dem.. "
SCOTT CO.Pop. 11,607	TRIGG CO.Pop. 18,000†
Every Saturday.....Ind.Dem.Georgetown †... 600	Trigg County Democrat.....Dem..Cadiz †..... 500
Times.....Dem.. "	
1,000	TRIMBLE CO.Pop. 5,577
SHELBY CO.Pop. 16,706†	Free Press.....Dem..Milton..... 1,000
Sentinel.....Dem..Shelbyville †..... 1,800	
SIMPSON CO.Pop. 9,573	UNION CO.Pop. 13,640
Local.....Dem..Franklin †.....	Union Democrat.....Dem..Morganfield..... 550
Patriot.....Dem.. "	Union Local.....Dem..Uniontown..... 688
950	
Simpson Co. Enterprise (s-wky). Dem. "	WARREN CO.Pop. 21,742
1,425	Democrat.....Dem..Bowling Green † 1,500
SPENCER CO.Pop. 6,500†	Kentucky Intelligencer (semi-wkly)
Spencer Courier.....Dem..Taylorsville †... 1,375	
	WEBSTER CO.Pop. 10,937
TAYLOR CO.Pop. 8,226	Pioneer.....Gbk..Dixon †.....
Green River Press.....Dem..Campbellsville † 725	WOODFORD CO.Pop. 8,240
	Blue Grass Clipper.....Dem..Midway..... 650
	Woodford Sun.....Dem..Versailles †... 900

TENNESSEE.

<table border="0" style="width: 100%;"> <tr> <td style="width: 80%;">BEDFORD CO......</td> <td style="width: 20%; text-align: right;">Pop. 26,295‡</td> </tr> <tr> <td>Commercial.....</td> <td style="text-align: right;">Dem. Shelbyville † 1,200</td> </tr> <tr> <td>Gazette.....</td> <td style="text-align: right;">Dem. " 800</td> </tr> <tr> <td colspan="2" style="text-align: center;">BLOUNT CO......</td> </tr> <tr> <td colspan="2" style="text-align: right;">Pop. 16,034‡</td> </tr> <tr> <td>Blount County Democrat.....</td> <td style="text-align: right;">Dem. Maryville † 512</td> </tr> <tr> <td>Index.....</td> <td style="text-align: right;">Ind. Rep. " 450</td> </tr> <tr> <td colspan="2" style="text-align: center;">BRADLEY CO......</td> </tr> <tr> <td colspan="2" style="text-align: right;">Pop. 11,652</td> </tr> <tr> <td>Banner.....</td> <td style="text-align: right;">Dem. Cleveland † 960</td> </tr> <tr> <td>Herald.....</td> <td style="text-align: right;">Rep. " 960</td> </tr> <tr> <td colspan="2" style="text-align: center;">CANNON CO......</td> </tr> <tr> <td colspan="2" style="text-align: right;">Pop. 11,865‡</td> </tr> <tr> <td>Baptist Messenger (s-mo).....</td> <td style="text-align: right;">Bapt. Woodbury † 830</td> </tr> <tr> <td>Press.....</td> <td style="text-align: right;">Dem. " 300</td> </tr> <tr> <td colspan="2" style="text-align: center;">CARROLL CO......</td> </tr> <tr> <td colspan="2" style="text-align: right;">Pop. 23,950‡</td> </tr> <tr> <td>Republican.....</td> <td style="text-align: right;">Rep. Huntingdon † 700</td> </tr> <tr> <td>Vindicator.....</td> <td style="text-align: right;">Dem. " 648</td> </tr> <tr> <td colspan="2" style="text-align: center;">CARTER CO......</td> </tr> <tr> <td colspan="2" style="text-align: right;">Pop. 7,909</td> </tr> <tr> <td>Mountaineer.....</td> <td style="text-align: right;">Rep. Elizabethtown † 980</td> </tr> <tr> <td colspan="2" style="text-align: center;">CHEATHAM CO......</td> </tr> <tr> <td colspan="2" style="text-align: right;">Pop. 6,678</td> </tr> <tr> <td>Cheatham Co. Plaindealer.....</td> <td style="text-align: right;">Dem. Ashland † 480</td> </tr> <tr> <td colspan="2" style="text-align: center;">COCKE CO......</td> </tr> <tr> <td colspan="2" style="text-align: right;">Pop. 14,552‡</td> </tr> <tr> <td>Eastern Sentinel.....</td> <td style="text-align: right;">Dem. Newport † 1,200</td> </tr> <tr> <td>Reporter (semi-weekly).....</td> <td style="text-align: right;">Ind. " 600</td> </tr> <tr> <td>Reporter.....</td> <td style="text-align: right;">Ind. " 1,100</td> </tr> <tr> <td colspan="2" style="text-align: center;">COFFEE CO......</td> </tr> <tr> <td colspan="2" style="text-align: right;">Pop. 10,237</td> </tr> <tr> <td>Guardian.....</td> <td style="text-align: right;">Con. Dem. Manchester † 525</td> </tr> <tr> <td colspan="2" style="text-align: center;">CROCKETT CO......</td> </tr> <tr> <td colspan="2" style="text-align: right;">Pop. 14,197‡</td> </tr> <tr> <td>Crockett County Sentinel.....</td> <td style="text-align: right;">Ind. Alamo † 480</td> </tr> <tr> <td>Enterprise.....</td> <td style="text-align: right;">Dem. Belleville 600</td> </tr> <tr> <td colspan="2" style="text-align: center;">DAVIDSON CO......</td> </tr> <tr> <td colspan="2" style="text-align: right;">Pop. 79,237‡</td> </tr> <tr> <td>American (daily).....</td> <td style="text-align: right;">Dem. Nashville † 8,500</td> </tr> <tr> <td>American (semi-weekly).....</td> <td style="text-align: right;">Dem. " 1,000</td> </tr> <tr> <td>American.....</td> <td style="text-align: right;">Dem. " 9,500</td> </tr> <tr> <td>Banner (daily).....</td> <td style="text-align: right;">Dem. " 2,500</td> </tr> <tr> <td>Banner.....</td> <td style="text-align: right;">Dem. " 3,700</td> </tr> <tr> <td>Baptist Reflector.....</td> <td style="text-align: right;">Bapt. " 4,950</td> </tr> <tr> <td>Baptist Watchman.....</td> <td style="text-align: right;">Bapt. " " 14,100</td> </tr> <tr> <td>Christian Advocate.....</td> <td style="text-align: right;">Meth. " 9,000</td> </tr> <tr> <td>Cumberland Presbyterian Cumb. Presb.</td> <td style="text-align: right;">" 2,500</td> </tr> <tr> <td>Gospel Advocate.....</td> <td style="text-align: right;">Ch. of Christ. " " " "</td> </tr> <tr> <td>Herald and Pilot.....</td> <td style="text-align: right;">" " " "</td> </tr> <tr> <td>Journal of Medicine and } Med. " 1,000</td> <td></td> </tr> <tr> <td>Surgery (monthly).....</td> <td style="text-align: right;">" " " "</td> </tr> <tr> <td>Ladies' Pearl (monthly).....</td> <td style="text-align: right;">Lit. & Relig. " 2,000</td> </tr> <tr> <td>National Flag.....</td> <td style="text-align: right;">Gbk. " 1,000</td> </tr> <tr> <td>Southern Industries (bi-weekly).....</td> <td style="text-align: right;">Adv. " " "</td> </tr> <tr> <td>Southern Practitioner (mo.).....</td> <td style="text-align: right;">Med. " 1,500</td> </tr> <tr> <td>Southern Reporter (mo.).....</td> <td style="text-align: right;">K. of H. " " "</td> </tr> <tr> <td>Sunday-School Magazine (mo.).....</td> <td style="text-align: right;">Meth. " 16,000</td> </tr> <tr> <td>Sunday Times.....</td> <td style="text-align: right;">Ind. " " "</td> </tr> <tr> <td>Tennessee Good Templar.....</td> <td style="text-align: right;">Temp. " 864</td> </tr> <tr> <td colspan="2" style="text-align: center;">DE KALB CO......</td> </tr> <tr> <td colspan="2" style="text-align: right;">Pop. 15,014‡</td> </tr> <tr> <td>Journal.....</td> <td style="text-align: right;">Dem. Smithville † 680</td> </tr> <tr> <td colspan="2" style="text-align: center;">DYER CO......</td> </tr> <tr> <td colspan="2" style="text-align: right;">Pop. 15,050‡</td> </tr> <tr> <td>Neal's State Gazette.....</td> <td style="text-align: right;">Ind. Dem. Dyersburg † 800</td> </tr> <tr> <td>Enquirer.....</td> <td style="text-align: right;">Dem. Newbern 600</td> </tr> <tr> <td colspan="2" style="text-align: center;">FAYETTE CO......</td> </tr> <tr> <td colspan="2" style="text-align: right;">Pop. 31,769‡</td> </tr> <tr> <td>Falcon.....</td> <td style="text-align: right;">Dem. Somerville † 672</td> </tr> </table>	BEDFORD CO.	Pop. 26,295‡	Commercial.....	Dem. Shelbyville † 1,200	Gazette.....	Dem. " 800	BLOUNT CO.		Pop. 16,034‡		Blount County Democrat.....	Dem. Maryville † 512	Index.....	Ind. Rep. " 450	BRADLEY CO.		Pop. 11,652		Banner.....	Dem. Cleveland † 960	Herald.....	Rep. " 960	CANNON CO.		Pop. 11,865‡		Baptist Messenger (s-mo).....	Bapt. Woodbury † 830	Press.....	Dem. " 300	CARROLL CO.		Pop. 23,950‡		Republican.....	Rep. Huntingdon † 700	Vindicator.....	Dem. " 648	CARTER CO.		Pop. 7,909		Mountaineer.....	Rep. Elizabethtown † 980	CHEATHAM CO.		Pop. 6,678		Cheatham Co. Plaindealer.....	Dem. Ashland † 480	COCKE CO.		Pop. 14,552‡		Eastern Sentinel.....	Dem. Newport † 1,200	Reporter (semi-weekly).....	Ind. " 600	Reporter.....	Ind. " 1,100	COFFEE CO.		Pop. 10,237		Guardian.....	Con. Dem. Manchester † 525	CROCKETT CO.		Pop. 14,197‡		Crockett County Sentinel.....	Ind. Alamo † 480	Enterprise.....	Dem. Belleville 600	DAVIDSON CO.		Pop. 79,237‡		American (daily).....	Dem. Nashville † 8,500	American (semi-weekly).....	Dem. " 1,000	American.....	Dem. " 9,500	Banner (daily).....	Dem. " 2,500	Banner.....	Dem. " 3,700	Baptist Reflector.....	Bapt. " 4,950	Baptist Watchman.....	Bapt. " " 14,100	Christian Advocate.....	Meth. " 9,000	Cumberland Presbyterian Cumb. Presb.	" 2,500	Gospel Advocate.....	Ch. of Christ. " " " "	Herald and Pilot.....	" " " "	Journal of Medicine and } Med. " 1,000		Surgery (monthly).....	" " " "	Ladies' Pearl (monthly).....	Lit. & Relig. " 2,000	National Flag.....	Gbk. " 1,000	Southern Industries (bi-weekly).....	Adv. " " "	Southern Practitioner (mo.).....	Med. " 1,500	Southern Reporter (mo.).....	K. of H. " " "	Sunday-School Magazine (mo.).....	Meth. " 16,000	Sunday Times.....	Ind. " " "	Tennessee Good Templar.....	Temp. " 864	DE KALB CO.		Pop. 15,014‡		Journal.....	Dem. Smithville † 680	DYER CO.		Pop. 15,050‡		Neal's State Gazette.....	Ind. Dem. Dyersburg † 800	Enquirer.....	Dem. Newbern 600	FAYETTE CO.		Pop. 31,769‡		Falcon.....	Dem. Somerville † 672
BEDFORD CO.	Pop. 26,295‡																																																																																																																																											
Commercial.....	Dem. Shelbyville † 1,200																																																																																																																																											
Gazette.....	Dem. " 800																																																																																																																																											
BLOUNT CO.																																																																																																																																												
Pop. 16,034‡																																																																																																																																												
Blount County Democrat.....	Dem. Maryville † 512																																																																																																																																											
Index.....	Ind. Rep. " 450																																																																																																																																											
BRADLEY CO.																																																																																																																																												
Pop. 11,652																																																																																																																																												
Banner.....	Dem. Cleveland † 960																																																																																																																																											
Herald.....	Rep. " 960																																																																																																																																											
CANNON CO.																																																																																																																																												
Pop. 11,865‡																																																																																																																																												
Baptist Messenger (s-mo).....	Bapt. Woodbury † 830																																																																																																																																											
Press.....	Dem. " 300																																																																																																																																											
CARROLL CO.																																																																																																																																												
Pop. 23,950‡																																																																																																																																												
Republican.....	Rep. Huntingdon † 700																																																																																																																																											
Vindicator.....	Dem. " 648																																																																																																																																											
CARTER CO.																																																																																																																																												
Pop. 7,909																																																																																																																																												
Mountaineer.....	Rep. Elizabethtown † 980																																																																																																																																											
CHEATHAM CO.																																																																																																																																												
Pop. 6,678																																																																																																																																												
Cheatham Co. Plaindealer.....	Dem. Ashland † 480																																																																																																																																											
COCKE CO.																																																																																																																																												
Pop. 14,552‡																																																																																																																																												
Eastern Sentinel.....	Dem. Newport † 1,200																																																																																																																																											
Reporter (semi-weekly).....	Ind. " 600																																																																																																																																											
Reporter.....	Ind. " 1,100																																																																																																																																											
COFFEE CO.																																																																																																																																												
Pop. 10,237																																																																																																																																												
Guardian.....	Con. Dem. Manchester † 525																																																																																																																																											
CROCKETT CO.																																																																																																																																												
Pop. 14,197‡																																																																																																																																												
Crockett County Sentinel.....	Ind. Alamo † 480																																																																																																																																											
Enterprise.....	Dem. Belleville 600																																																																																																																																											
DAVIDSON CO.																																																																																																																																												
Pop. 79,237‡																																																																																																																																												
American (daily).....	Dem. Nashville † 8,500																																																																																																																																											
American (semi-weekly).....	Dem. " 1,000																																																																																																																																											
American.....	Dem. " 9,500																																																																																																																																											
Banner (daily).....	Dem. " 2,500																																																																																																																																											
Banner.....	Dem. " 3,700																																																																																																																																											
Baptist Reflector.....	Bapt. " 4,950																																																																																																																																											
Baptist Watchman.....	Bapt. " " 14,100																																																																																																																																											
Christian Advocate.....	Meth. " 9,000																																																																																																																																											
Cumberland Presbyterian Cumb. Presb.	" 2,500																																																																																																																																											
Gospel Advocate.....	Ch. of Christ. " " " "																																																																																																																																											
Herald and Pilot.....	" " " "																																																																																																																																											
Journal of Medicine and } Med. " 1,000																																																																																																																																												
Surgery (monthly).....	" " " "																																																																																																																																											
Ladies' Pearl (monthly).....	Lit. & Relig. " 2,000																																																																																																																																											
National Flag.....	Gbk. " 1,000																																																																																																																																											
Southern Industries (bi-weekly).....	Adv. " " "																																																																																																																																											
Southern Practitioner (mo.).....	Med. " 1,500																																																																																																																																											
Southern Reporter (mo.).....	K. of H. " " "																																																																																																																																											
Sunday-School Magazine (mo.).....	Meth. " 16,000																																																																																																																																											
Sunday Times.....	Ind. " " "																																																																																																																																											
Tennessee Good Templar.....	Temp. " 864																																																																																																																																											
DE KALB CO.																																																																																																																																												
Pop. 15,014‡																																																																																																																																												
Journal.....	Dem. Smithville † 680																																																																																																																																											
DYER CO.																																																																																																																																												
Pop. 15,050‡																																																																																																																																												
Neal's State Gazette.....	Ind. Dem. Dyersburg † 800																																																																																																																																											
Enquirer.....	Dem. Newbern 600																																																																																																																																											
FAYETTE CO.																																																																																																																																												
Pop. 31,769‡																																																																																																																																												
Falcon.....	Dem. Somerville † 672																																																																																																																																											

 | | | |-------------------------------|-----------------------------| | FRANKLIN CO. | Pop. 14,970 | | Home Journal..... | Cons. Dem. Winchester † 750 | | GIBSON CO. | | | Pop. 25,666 | | | Argus..... | Ind. Humboldt 800 | | Exchange..... | Dem. Milan Decline | | Gibson County Mirror..... | Dem. Trenton † 700 | | Herald..... | Dem. " " " | | GILES CO. | | | Pop. 35,402‡ | | | Citizen..... | Dem. Pulaski † 1,320 | | Herald..... | Dem. " " " | | GREENE CO. | | | Pop. 21,668 | | | Democrat..... | Dem. Greeneville † 850 | | New Era..... | Rep. " 550 | | Record..... | Coll. Tusculum College 375 | | HAMILTON CO. | | | Pop. 23,554‡ | | | Commercial (Sunday)..... | Rep. Chattanooga † 2,168 | | Times (daily)..... | Dem. " 1,600 | | Times..... | Dem. " 2,500 | | Tradesman (semi-monthly)..... | Com. " " " | | HAMBLEN CO. | | | Pop. | | | Gazette..... | Dem. Morristown † 1,160 | | Times..... | Rep. " 1,300 | | HARDEMAN CO. | | | Pop. 18,074 | | | Bulletin..... | Dem. Bolivar † 1,200 | | HARDIN CO. | | | Pop. 11,768 | | | Republican Record..... | Rep. Savannah † 500 | | Transcript..... | Dem. " 400 | | HAWKINS CO. | | | Pop. 15,837 | | | Press and Times..... | Rep. Rogersville † " " | | Spectator..... | Dem. " 625 | | HAYWOOD CO. | | | Pop. 27,000‡ | | | Bee..... | Dem. Brownsville † 744 | | Democrat..... | Dem. " 650 | | States..... | Dem. " 800 | | HENDERSON CO. | | | Pop. 14,217 | | | Henderson County News..... | Dem. Lexington † 780 | | HENRY CO. | | | Pop. 20,380 | | | Intelligencer..... | Dem. Paris † " " | | Post..... | Dem. " 960 | | HICKMAN CO. | | | Pop. 9,856 | | | Hickman Pioneer..... | Dem. Centreville † 600 | | HOUSTON CO. | | | Pop. 20,000‡ | | | Houston County Review..... | Dem. Erin † 750 | | HUMPHREYS CO. | | | Pop. 9,326 | | | Journal..... | Dem. Waverly † 500 | | JACKSON CO. | | | Pop. 12,583 | | | Southern Educator..... | Dem. Gainesboro † 600 | | JEFFERSON CO. | | | Pop. 19,476 | | | Watchman..... | Rep. Dandridge † " " | | Columbian Echo (s-mo)..... | Educ. Mossy Creek " " | |

KNOX CO.....Pop. 28,990		PUTNAM CO.....Pop. 11,180†	
Circulation.		Circulation.	
Baptist Family Companion...Bapt..Knoxville †.....	700	Echo.....Dem..Cookeville †.....	250
Christian Watchman (mo).Prim.Chn. ".....		RHEA CO.....Pop. 8,000†	
Chronicle (daily).....Ind. ".....	800	Times.....Dem..Dayton.....	
Dispatch (daily).....Dem. ".....	600	News.....Dem..Rhea Springs... 800	
Dispatch.....Dem. ".....		ROANE CO.....Pop. 15,622	
Herald (semi-monthly).....Lit. ".....		East Tennessean.....Ind..Kingston †..... 600	
Holston Methodist.....Meth. ".....	1,600	ROBERTSON CO.....Pop. 18,510†	
Republican.....Rep. ".....	2,800	Record.....Ind..Springfield †..... 480	
Tribune (daily).....Dem. ".....	1,200	RUTHERFORD CO.....Pop. 38,025†	
Tribune.....Dem. ".....	1,500	Free Press.....Dem..Murfreesboro †. 1,200	
Whig and Chronicle.....Rep. ".....	1,950	News.....Dem. "..... 1,750	
LAKE CO.....Pop. 1,273‡		SHELBY CO.....Pop. 70,000†	
Lake County Star.....Dem..Tiptonville †... 625		News.....Dem..Bartlett. 450	
LAUDERDALE CO.....Pop. 10,838		Herald.....Dem..Colliersville.... 450	
News.....Dem..Ripley †..... 450		Appeal (daily).....Dem..Memphis †..... 5,100	
LAWRENCE CO.....Pop. 7,601		Appeal.....Dem. "..... 6,400	
Lawrence Press.....Ind..Lawrenceburg †. 400		avalanche (daily).....Ind. "..... 4,000	
LINCOLN CO.....Pop. 26,853‡		Avalanche.....Ind. "..... 5,500	
Express.....Dem..Fayetteville †... 750		Baptist.....Bapt. "..... 5,200	
Observer.....Dem. "..... 1,000		Bible Student (monthly).....Bapt. "..... 1,600	
LOUDON CO.....Pop.		Herald.....Gbk. "..... 1,000	
Journal.....Rep..London †..... 500		Journal (German).....Ind. "..... 2,000	
McMINN CO.....Pop. 13,969		Public Ledger (daily).....Dem. "..... 5,000	
Post.....Dem..Athens †..... 1,000		Public Ledger.....Dem. "..... 2,000	
Farmers' Friend (bi-weekly) .Agric. Calhoun.....		Trade List.....Com. ".....	
Hiwassee Recorder.....Dem. "..... 300		SMITH CO.....Pop. 15,591	
McNAIRY CO.....Pop. 12,726		Herald.....Dem..Cartage †..... 560	
Worker.....Ind..Falcon.....		STEWART CO.....Pop. 12,019	
McNairy County Sun.....Dem..Purdy †..... 650		Courier.....Dem..Dover †..... 456	
McNairy Independent.....Dem. "..... 850		SULLIVAN CO.....Pop. 13,136	
MADISON CO.....Pop. 23,480		Central Star.....Dem..Blountsville †... 500	
Madison County Herald.....Dem..Henderson.... 475		Argus (daily).....Dem..Bristol..... 500	
Dispatch.....Dem..Jackson †..... 750		Athenæum (monthly).....Coll. "..... 150	
Tribune and Sun (daily).....Dem. "..... 500		Courier (daily).....Dem. ".....	
Tribune and Sun.....Dem. "..... 2,000		Courier.....Dem. "..... 1,000	
West Tennessee Whig.....Gbk. "..... 2,000		Reporter.....Dem. "..... 650	
Whig (daily).....Gbk. ".....		SUMNER CO.....Pop. 23,711	
MARION CO.....Pop. 10,613‡		Examiner.....Ind.Dem..Gallatin †..... 1,440	
Valley Herald.....Dem..Jasper †..... 700		Tennessean.....Dem. ".....	
Independent.....Ind..South Pittsburgh 400		TIPTON CO.....Pop. 14,884	
MARSHALL CO.....Pop. 16,207		Record.....Dem..Covington †..... 500	
Marshall Gazette.....Dem..Lewisburg †... 505		Call.....Local.Mason.....	
MAURY CO.....Pop. 36,289		TROUSDALE CO.....Pop.	
Guardian (monthly).....Educ. Columbia †..... 2,880		Sentinel.....Dem..Hartsville †..... 444	
Herald and Mail.....Dem. "..... 850		WARREN CO.....Pop. 13,904†	
Journal.....Dem. "..... 600		New Era.....Dem..McMinnville †... 960	
Maury Sentinel.....Dem. "..... 800		Southern Standard.....Dem. ".....	
MONROE CO.....Pop. 14,205‡		WASHINGTON CO.....Pop. 16,317	
Monroe Democrat.....Dem..Sweetwater..... 600		Herald and Tribuns.....Rep..Jonesboro †.... 900	
Sentinel (semi-monthly).....Meth.Juv. ".....		Journal.....Dem. "..... 950	
MONTGOMERY CO.....Pop. 24,747		Times.....Rep. "..... 650	
Chronicle.....Dem..Clarksville †... 1,272		Union Flag.....Rep. ".....	
Tobacco Leaf (semi-weekly).....Dem. "..... 1,725		WAYNE CO.....Pop. 13,000†	
MOORE CO.....Pop. 6,669‡		Wayne Citizen.....Neut..Clifton..... 513	
Sentinel.....Ind..Lynchburg †..... 500		WEAKLEY CO.....Pop. 20,755	
MORGAN CO.....Pop. 5,220‡		Our Country.....Dem..Dresden †..... 743	
Morgan Dispatch.....Ind..Wartburg †... 500		Sentinel.....Dem..Greenfield.....	
OBION CO.....Pop. 15,584		WHITE CO.....Pop. 9,375	
Reporter.....Ind..Kenton..... 600		Expositor.....Dem..Sparta †..... Decline	
Obion News.....Dem..Troy †..... 640		WILLIAMSON CO.....Pop. 25,328	
Anchor.....Dem..Union City.....		Review and Journal.....Dem..Franklin †..... 840	
Chronicle.....Dem. "..... 800		WILSON CO.....Pop. 25,881	
Herald.....Dem. "..... 450		Herald.....Ind..Lebanon †..... 1,080	
PERRY CO.....Pop. 7,115‡		Pythian Period (monthly).....K.of.P. "..... 744	
Times.....Dem..Linden †.....		Wilson Co. News.....".....	

OHIO.

ADAMS CO.....Pop. 27,929†	
	<i>Circulation.</i>
Independent.....Ind...Manchester.....	835
New Era.....Rep...West Union†.....	960
People's Defender.....Dem... ".....	912
Scion.....Rep... ".....	900
ALLEN CO.....Pop. 23,623	
News.....Ind...Bluffton.....	525
Courant.....Rep...Delphos.....	650
Herald.....Dem... ".....	650
Allen County Democrat.....Dem...Lima†.....	1,736
Allen County Republican.....Rep... ".....	1,200
Courier (German).....Dem... ".....	800
Democratic Times.....Dem... ".....	1,550
Gazette.....Rep... ".....	1,400
Journal.....Ind...Spencerville.....	1,400
ASHLAND CO.....Pop. 21,933	
Press.....Dem...Ashland†.....	1,440
Times.....Rep... ".....	1,250
Young Disciple.....Breth... ".....	750
Journal.....Neut...Hayesville.....	750
Advocate.....Neut...Londonville.....	850
Democrat.....Dem... ".....	750
ASHTABULA CO.....Pop. 37,107†	
Democratic Standard.....Dem...Ashtabula.....	1,008
News.....Ind... ".....	815
Telegraph.....Ind... ".....	1,200
Reporter.....Rep...Conneaut.....	1,404
Express.....Rep...Geneva.....	800
Times.....Rep... ".....	880
Ashtabula Sentinel (s-wkly).....Rep...Jefferson†.....	1,425
Gazette.....Rep... ".....	950
Banner.....Ind...Rock Creek.....	700
ATHENS CO.....Pop. 23,678	
Echo.....Ind...Albany..... } 984	
	Lee P. O. }
Journal.....Ind...Athens†.....	1,200
Messenger.....Rep... ".....	2,040
News.....Neut...Nelsonville.....	450
AUGLAIZE CO.....Pop. 20,041	
Stern des Westlichen Ohio.....Dem...New Bremen.....	575
Auglaize County Democrat.....Dem...Wapakoneta†.....	1,234
Bee.....Rep... ".....	800
BELMONT CO.....Pop. 39,714	
Enterprise.....Ind...Barnesville.....	2,300
Democrat.....Dem...Bellair.....	750
Evening Bulletin (daily).....Ind... ".....	750
Independent.....Ind.Rep... ".....	750
Leader.....Dem... ".....	960
Tribune.....Rep... ".....	960
Riverside Press.....Ind...Bridgeport.....	700
Ohio Valley News.....Ind.Rep...Martin's Ferry.....	975
Belmont Chronicle.....Rep...St. Clairsville†.....	1,350
Gazette.....Dem... ".....	1,400
BROWN CO.....Pop. 33,021†	
Brown County News.....Dem...Georgetown†.....	1,440
Sentinel.....Dem... ".....	600

BUTLER CO.....Pop. 42,550	
	<i>Circulation.</i>
Aquarium (monthly).....Hort...Hamilton†.....	1,200
Butler County Democrat.....Dem... ".....	1,630
National Zeitung.....Dem... ".....	976
News (daily).....Rep... ".....	1,150
Observer.....Dem... ".....	2,600
Telegraph.....Rep... ".....	900
Journal.....Ind...Middletown.....	632
Signal.....Ind... ".....	830
Citizen.....Ind...Oxford.....	518
CARROLL CO.....Pop. 14,491	
Carroll County Chronicle.....Dem...Carrollton†.....	80
Carroll Free Press.....Rep... ".....	1,100
Connotton Valley Times.....Ind...Leesville.....	696
CHAMPAIGN CO.....Pop. 27,797†	
Central Ohio News.....Ind...Mechanicsburg.....	<i>Decline</i>
Herald.....Neut... ".....	700
Examiner.....Rep...St. Paris.....	1,296
Champaign Democrat.....Dem...Urbana†.....	1,296
Citizen and Gazette.....Rep... ".....	1,430
News (daily).....Rep... ".....	<i>Decline</i>
News.....Rep... ".....	<i>Decline</i>
Union (daily).....Dem... ".....	300
CLARK CO.....Pop. 41,721†	
Clark County Republican.....Rep...South Charleston, 064	
Farm and Fireside (semi-mo.).....Agric...Springfield†.....	1,03,000
Gazette (daily).....Ind.Rep... ".....	600
Gazette.....Ind.Rep... ".....	900
Journal (German)..... ".....	1,024
Leffel's Illustrated Milling } Mech. ".....	10,600
and Mechanical News... }	
Live Patron.....Agric... ".....	7,000
Republic (daily).....Rep... ".....	900
Republic (tri-weekly).....Rep... ".....	800
Republic.....Rep... ".....	1,600
Sunday Morning News.....Neut... ".....	1,400
Transcript.....Dem... ".....	1,100
Wittenberger (monthly).....Coll... ".....	550
CLERMONT CO.....Pop. 36,761†	
Clermont Courier.....Rep...Batavia†.....	1,000
Clermont Sun.....Dem... ".....	1,300
National Advance.....Gbk... ".....	834
Independent.....Ind...New Richmond.....	500
CLINTON CO.....Pop. 24,701†	
Press.....Ind...Blanchester.....	800
Christian Worker.....Evan...New Vienna.....	2,000
Messenger of Peace (mo).....Friends... ".....	3,000
Record.....Ind... ".....	750
News.....Non-Pol...Sabina.....	575
Clinton Republican.....Rep...Wilmington†.....	1,000
Journal.....Rep... ".....	1,200
Sewing Machine Gazette(mo.).....Mech... ".....	1,250
COLUMBIANA CO.....Pop. 48,443†	
Independent Register.....Rep...Columbiana.....	500
True Press.....Ind... ".....	764
Potter's Gazette.....Rep...East Liverpool.....	450
Saturday Review.....Rep... ".....	775
Tribune.....Neut... ".....	775
Valley Echo.....Neut...East Palestine.....	1,300
Reporter.....Ind...Leestonia.....	955

		Circulation.
Buckeye State.....	Rep..New Lisbon †	1,000
Journal.....	Ind.. "	600
Ohio Patriot.....	Dem.. "	1,500
Educational Notes and Queries (monthly).....	Educ. Salem	
Era.....	Rep.. "	930
Mutual Underwriter (monthly).....	Ins.. "	
National Greenback.....	Nat.. "	
Ohio Educational Monthly and National Teacher (mo.).....	Educ. "	2,250
Republican.....	Rep.. "	1,008
Union.....	Ind.. Wellsville	

COSHOCTON CO.....Pop. 26,528†

Age.....	Rep..Coshocton †	1,800
Commonwealth.....	Ind.. "	
Democrat.....	Dem.. "	1,075

CRAWFORD CO.....Pop. 25,556

Crawford County Forum.....	Dem..Bucyrus †	1,800
Deutsches Courier.....	Dem.. "	600
Journal.....	Rep.. "	800
Advocate.....	Ind.. Crestline	720
Inquirer.....	Ind. Dem. Galion	850
Review.....	Rep.. "	1,150
Sun.....	Ind.. "	875

CUYAHOGA CO.....Pop. 163,323‡

Advertiser.....	Rep..Berea	1,000
Sunday Morning Times.....	Ind.. "	
Exponent.....	Dairy. Chagrin Falls	1,900
Advance.....	Gbk..Cleveland †	
Anzeiger (every day).....	Rep.. "	2,750
Brainard's Musical World (mo.).....	Mus. "	10,000
Catholic Universe.....	Cath. "	5,500
Christliche Botschafter.....	Evan. "	19,300
Dennice Novoreku (Bohemian).....	" "	2,500
Evangelical Messenger.....	Evan. "	10,600
Evangelical Sunday School Teacher (monthly).....	Evan. "	5,000
Evangelische Magazin (mo.).....	Evan. "	8,000
Evening News (daily).....	Rep.. "	
Evening Times (daily).....	Ind.. "	
Health Journal (monthly).....	Med.. "	1,200
Herald (daily).....	Rep.. "	8,000
Herald (tri-weekly).....	Rep.. "	1,000
Herald.....	Rep.. "	10,000
Home Companion (monthly).....	Juv.. "	
Leader (every day).....	Rep.. "	15,700
Leader (tri-weekly).....	Rep.. "	1,400
Leader.....	Rep.. "	17,400
Living Epistle (monthly).....	Evan. "	1,900
Ohio Farmer.....	Agric. "	
Penny Press (daily).....	Ind.. "	
Plain Dealer (daily).....	Dem.. "	3,500
Plain Dealer (tri-weekly).....	Dem.. "	1,000
Plain Dealer.....	Dem.. "	10,000
Reformirte Kirchen-Zeitung. Ger. Ref.	" "	5,100
Sendbote.....	Bapt. "	4,300
Sentinel.....	Ind.. "	2,500
Sonntagsblatt des Wächter am Erie.....	Ind.. "	3,200
South Cleveland Advocate.....	Rep.. Decline	
Standard of the Cross.....	Epis. "	1,837
Sunday Morning Times.....	Ind.. "	
Trade Review.....	Com. "	1,500
Voice (Sunday).....	" "	3,500
Wächter am Erie (daily).....	Ind.. "	2,800
Wächter am Erie.....	Ind.. "	1,500
Young Folks' Musical Monthly.....	Mus.. Strongsville	

DARKE CO.....Pop. 32,278

News.....	Ind.. Arcanum	650
Democrat.....	Dem.. Greenville †	1,500
Journal.....	Rep.. "	1,152
Sunday Courier.....	Rep.. "	700
Policy.....	Neut. Versailles	500

DEFIANCE CO.....Pop. 22,777‡

		Circulation.
Defiance County Express.....	Rep..Defiance †	1,100
Democrat.....	Dem.. "	1,205
News.....	Ind..Hicksville	720
Republican.....	Rep.. "	

DELAWARE CO.....Pop. 27,345‡

College Transcript.....	Coll..Delaware †	830
Delaware County News.....	" "	500
Gazette.....	Rep.. "	1,950
Herald.....	Dem.. "	1,570
Reporter (daily).....	Neut. "	
Signal.....	Prohib. "	1,200

ERIE CO.....Pop. 28,188

Erie Co. Reporter.....	Local. Huron	630
<i>Dated also at Berlin Heights and Vermilion.</i>		
Advertiser.....	Ind. Rep. Milan	500
Friend of the Family (mo.).....	Family- "	
Demokrat (semi-weekly).....	Ind.. Sandusky †	600
Demokrat.....	Ind.. "	600
Ice and Fish News (monthly).....	Trade. "	
Journal.....	Dem.. "	825
Register (daily).....	Rep.. "	1,775
Register (tri-weekly).....	Rep.. "	600
Register.....	Rep.. "	2,350
Tribune.....	" "	1,500

FAIRFIELD CO.....Pop. 31,138

Eagle.....	Dem..Lancaster †	1,600
Free Press.....	Ind.. "	1,104
Gazette.....	Rep.. "	1,500
Saturday Journal.....	Dem.. "	1,720
Home News.....	Ind.. Lithopolis	600

FAYETTE CO.....Pop. 17,170

Fayette County Herald.....	Rep.. Washington †	1,200
Fayette Republican.....	Rep.. "	800
Ohio State Register.....	Dem.. "	650

FRANKLIN CO.....Pop. 86,813‡

Winchester Times.....	Ind.. Canal Winchester	700
Catholic Columbian.....	Cath.. Columbus †	3,000
Courier (daily).....	Ind.. "	5,650
Courier.....	Ind.. "	3,800
Dollar Dispatch.....	Ind.. "	5,130
Evening Dispatch (daily).....	Ind.. "	4,200
Franklin County Legal Record.....	Legal. "	2,500
Gazette (monthly).....	Rep.. "	1,910
Knight (monthly).....	K. of P. "	1,100
Lutheran Standard.....	Luth. "	1,750
Odd Fellow's Companion (monthly).....	I. O. O. F. "	4,700
Ohio Medical Recorder (mo.).....	Med.. "	1,900
Ohio Sonntagsgast (Sunday).....	Ind.. "	3,000
Ohio Sonntagsgast (Thurs.).....	Ind.. "	
Ohio State Journal (daily).....	Rep.. "	3,310
Ohio State Journal (tri-weekly).....	Rep.. "	7,920
Ohio State Sentinel.....	Gbk.. "	
Ohio Trade and Home Journal (monthly).....	Illust. "	
Statesman.....	Dem.. "	
Sunday Capital.....	Ind. Dem. "	2,348
Sunday Herald.....	Fam. "	
Sunday Morning News.....	Ind.. "	3,093
Times (daily).....	Dem.. "	
Westbote (semi-weekly).....	Dem.. "	1,553
Westbote.....	Dem.. "	13,500
Review.....	Ind.. Westerville	450

FULTON CO.....Pop. 21,208‡

Avalanche.....	Ind.. Delta	720
Reccrd.....	Ind.. Fayette	900
Democratic Expositor.....	Dem.. Wauseon †	
Northwestern Republican.....	Rep.. "	1,308

GALLIA CO.....Pop. 29,000‡

Bulletin.....	Dem.. Gallipolis †	1,438
Journal.....	Rep.. "	1,750
Ledger.....	Ind.. "	760

GEAUGA CO.....Pop. 14,283†	
<i>Circulation.</i>	
Geauga Leader.....Neut., Burton.....Decline	
District Gazette.....Gbk. Dem. Chardon †.....	
Geauga Republican.....Rep.....	1,200
GREENE CO.....Pop. 30,873†	
Herald.....Ind. Cedarville.....	
Tribune.....Rep. Jamestown.....	800
Democrat-News.....Dem. Xenia †.....	1,500
Gazette.....Rep.....	1,700
Sunlight.....Rep.....	1,200
Torchlight.....Rep.....	1,850
GUERNSEY CO.....Pop. 23,838	
Guernsey Times.....Rep. Cambridge †.....	1,900
Jeffersonian.....Ind. Dem.....	2,330
National Tribune.....Rep.....	
News.....Rep.....	1,152
Independent.....Ind. Quaker City.....	700
HAMILTON CO.....Pop. 319,572†	
Abend Post (daily).....Cincinnati †.....	4,700
Abend Post (Sunday).....	7,000
Abend Post.....	6,700
Abend Presse (daily).....	5,000
American Christian Review. Disci.....	8,500
American Inventor (monthly). Mech.....	
American Israelite.....Jewish.....	4,500
American Law Record (mo.). Legal.....	2,500
Amusement Journal.....Amuse.....	
Andrew's Bazar (see New York City).....	
Artisan (monthly).....Mech.....	
Baldwin's Musical Review (mo.). Mus.....	
Baptist Review (quarterly).....Bapt.....	
Bulletin.....Legal.....	600
Catholic Telegraph.....Cath.....	9,650
Christian Quarterly (quar.).....Evan.....	
Christian Standard.....Disci.....	22,920
Christliche Apologete.....Meth.....	15,000
Church's Musical Visitor (mo.). Mus.....	7,000
Commercial (every day).....Ind.....	25,000
Deborah.....Jewish.....	3,000
Dental Register (monthly).....Dent.....	600
Deutsche Pioneer (monthly).....	
Dollar Commercial.....Ind.....	6,500
Eclectic Medical Journal (mo.). Med.....	2,800
Enquirer (every day).....Dem.....	25,000
Enquirer.....Dem.....	50,000
Freie Presse (every day).....	4,800
Freie Presse.....	4,000
Gazette (daily).....Rep.....	12,000
Gazette (semi-weekly).....Rep.....	
Gazette.....Rep.....	50,000
Golden Hours (monthly).....Lit.....	5,000
Grange Bulletin.....Granger.....	12,000
Grocer and Merchant's Advocate. Com.....	2,500
Guiding Star (semi-monthly).....S. S.....	
<i>Advertisements of Juvenile books only.</i>	
Haus und Herd (monthly).....Lit.....	7,000
Herald and Presbyterian.....Presb.....	16,589
Irish Citizen.....Dem.....	4,000
Journal and Messenger.....Bapt.....	3,900
Journal of Commerce.....Com.....	4,300
Kikeriki (German).....Humor.....	3,530
Labor Tribune.....Labor.....	
Lancet and Clinic.....Med.....	4,600
Landlord's Bulletin (s.-mo.) Real Est.....	1,700
Law Bulletin (daily).....Legal.....	500
Law Bulletin.....Legal.....	
Live Stock Review.....Com.....	
Marine Journal.....Nav.....	11,500
Masonic Review (monthly).....Mason.....	3,500
Medical Advance (monthly). Homeo.....	2,000
Medical Gazette (monthly).....Med.....	850
Medical News (monthly).....Med.....	3,000
Merchant and Manufacturer. Com.....	5,000
Miller and Millwright (mo.). Milling.....	

		<i>Circulation.</i>
Musical People (monthly).....Mus.....Cincinnati †.....		
Mystic Jewel (semi-mo.).....I.O.O.F.....		1,250
National Bulletin (semi-mo.) A.O.U.W.....		
National Farmer (monthly).....Agric.....		
National Repository (mo.).....Meth.....		8,000
Obstetric Gazette (monthly).....Med.....		1,250
Ohio Waisenfreund.....Relig.....		17,000
Phonetic Educator (bi-mo.).....Educ.....		2,000
Physico-Medical Recorder (mo.). Med.....		1,200
Post Office Bulletin (monthly). Postal.....		
Price Current and Commercial Review.....Com.....		2,500
Protestantische Zeitblätter.....Evan.....		500
Public School Journal (mo.).....Educ.....		750
Rocky Mountain Presbyterian (monthly).....Presb.....		8,500
Sabbath Visitor.....Jewish.....		3,000
Saturday Night.....Ind.....		4,500
Sonntag Morgen.....Dem.....		7,500
Standard Leaf.....S.S.....		31,000
Star in the West.....Univ.....		5,500
Sunday School Journal (mo.).....Med.....		45,000
Sunday School Standard. Illust. S.S.....		26,000
Times.....Rep.....		57,390
Times Star (daily).....Ind.....		32,492
Trade List.....Com.....		6,000
Volksblatt (daily).....Ind. Rep.....		13,200
Volksblatt.....Ind. Rep.....		12,500
Volksfreund (daily).....Dem.....		6,000
Volksfreund.....Dem.....		16,000
Wahrheits Freund.....Cath.....		12,000
Western Christian Advocate. Meth.....		28,000
Western Tobacco Journal and Grocers' Review.....Com.....		3,800
Westliche Blaetter.....Ind. Rep.....		21,000
Word and the Work.....Disciple.....		7,500
News.....Ind. Harrison.....		700
Our Village News.....Ind. Walnut Hills.....		
HANCOCK CO.....Pop. 28,691†		
Hancock Courier.....Dem. Findlay †.....		1,747
Jeffersonian.....Rep.....		1,900
Republican.....Rep.....		600
HARDIN CO.....Pop. 26,827†		
Record.....Ind. Ada.....		1,000
Standard.....Ind. Dunkirk.....		750
Ohio Home (monthly).....Ind. Forest.....		
Hardin County Democrat.....Dem. Kenton †.....		1,250
Republican.....Rep.....		1,050
HARRISON CO.....Pop. 20,407†		
Banner.....Neut. Bowerston.....		700
Republican.....Rep. Cadiz †.....		1,150
Sentinel.....Dem.....		1,050
Herald.....Neut. Scio.....		812
HENRY CO.....Pop. 20,470†		
Flag.....Neut. Deshler.....		600
Democratic Northwest.....Dem. Napoleon †.....		1,150
Henry County Signal.....Rep.....		742
HIGHLAND CO.....Pop. 29,133		
Highland Chief.....Rep. Greenfield.....		600
Gazette.....Dem. Hillsboro †.....		1,400
Highland News.....Rep.....		1,450
HOCKING CO.....Pop. 17,925		
Hocking Sentinel.....Dem. Logan †.....		850
Hocking Valley Gazette.....Rep.....		500
Republican.....Rep.....		672
HOLMES CO.....Pop. 18,177		
Holmes County Farmer.....Agric. Millersburg †.....		1,000
Holmes County Republican.....Rep.....		1,224

HURON CO.....Pop. 30,232‡
Circulation.

Farmer's Reporter (semi-mo.)	Agrie. Bellevue.....	600
Gazette.....	Ind... "	744
Local News.....	Neut. ".....	500
Spectator.....	Neut. Monroeville.....	800
Record.....	Neut. New London.....	1,750
Chronicle.....	Rep.. Norwalk †.....	500
Experiment.....	Dem. ".....	450
Ohio Adler.....	Dem. ".....	1,564
Reflector.....	Rep. ".....	1,200
Independent Press.....	Ind... Wakeman.....	

JACKSON CO.....Pop. 21,759

Herald.....	Dem. Jackson †.....	1,000
Standard.....	Rep. ".....	1,416

JEFFERSON CO.....Pop. 33,000‡

Banner of Zion (monthly).....	Evan. Knoxville.....	800
Sloan's Enterprise (semi-mo.).....	Rep.. Sloan's Station.....	300
Gazette (daily).....	Dem. Steubenville †.....	1,200
Gazette.....	Dem. ".....	1,053
Germany.....	Ind... ".....	900
Herald (daily).....	Rep. ".....	3,580
Herald.....	Rep. ".....	1,750
Ohio Press.....	Ind. Rep. ".....	
Sunday Chronicle.....	".....	
Sunday News.....	Ind... ".....	

KNOX CO.....Pop. 26,333

Free Press.....	Rep.. Fredericktown..	650
Argus.....	Ind... Gambia.....	550
Kenyon Advance (monthly).....	Coll... ".....	
Democratic Banner.....	Dem. Mount Vernon †.....	1,800
Kokosing Valley Record.....	Ind. Rep. ".....	
Park's Floral Magazine (mo.).....	Hort. ".....	
Republican.....	Rep. ".....	1,300

LAKE CO.....Pop. 16,338‡

Index.....	Local. Madison.....	
Advertiser.....	Ind... Painesville †.....	625
Northern Ohio Journal.....	Dem. ".....	2,280
Telegraph.....	Rep. ".....	2,000
Independent.....	Ind... Willoughby.....	550

LAWRENCE CO.....Pop. 31,380

Busy Bee.....	Rep.. Ironton †.....	
Iron Era.....	Ind... ".....	1,240
Irontonian.....	Ind... ".....	
Register.....	Rep. ".....	1,750
Wächter am Ohio.....	Ind... ".....	720

LICKING CO.....Pop. 35,756

Denison Collegian (semi-mo.).....	Coll.. Granville.....	
Advocate.....	Dem. Newark †.....	2,500
American.....	Rep. ".....	1,600
Banner.....	Ind... ".....	1,850
Democrat.....	Dem. ".....	1,200
Herald.....	Rep.. Utica.....	Decline

LOGAN CO.....Pop. 23,028

Examiner.....	Dem. Bellefontaine †.....	700
Logan County Index.....	Rep. ".....	600
Lutheran Evangelist.....	Luth. ".....	2,000
Republican.....	Rep. ".....	1,900
Buckeye.....	Ind... De Graff.....	800
Gazette.....	Rep.. West Liberty.....	900

LORAIN CO.....Pop. 35,087‡

Constitution.....	Dem. Elyria †.....	1,000
Poultry Nation (monthly).....	Poultry. ".....	1,500
Republican.....	Rep. ".....	1,700
Times.....	Ind... Lorain.....	608
Record.....	Ind... North Amherst.....	500
News.....	Rep.. Oberlin.....	1,000
Review (bi-weekly).....	Coll. ".....	
Enterprise.....	Rep.. Wellington.....	912

LUCAS CO.....Pop. 46,722
Circulation.

Advertiser.....	Ind... South Toledo... 656
Bee.....	Ind... Toledo †..... 1,000
Blade (daily).....	Rep. "..... 3,000
Blade (tri-weekly).....	Rep. "..... 1,500
Blade.....	Rep. "..... 70,000
Commercial.....	Ind... "..... 3,500
Evening Bee (daily).....	Ind... "..... 5,000
Express (German) (daily).....	Ind. Rep. "..... 750
Express (German).....	Ind. Rep. "..... 1,000
Journal (Thursday).....	Ind... "..... 1,260
Journal (Sunday).....	Ind... "..... 3,850
Medical and Surgical Journal (monthly).....	Med. "..... 1,000
Morning Commercial (daily).....	Ind... "..... 2,300
National Literary Monthly.....	Lat. ".....
Northern Ohio Democrat.....	Dem. "..... 5,550
Railroader (monthly).....	"..... 1,800
Sunday Democrat.....	Dem. "..... 5,500
Times.....	Dem. "..... 1,500
Volksfreund.....	Gbk. "..... 1,500
Whitney's Musical Guest and Literary Journal (quar).....	Mus. & Lit. "..... 3,500

MADISON CO.....Pop. 21,000‡

Enterprise.....	Ind... London †.....	912
Madison County Democrat.....	Dem. ".....	1,000
Times.....	Rep. ".....	1,300

MAHONING CO.....Pop. 31,001

Mahoning Dispatch.....	Ind... Canfield.....	1,008
Evening News (daily).....	Ind... Youngstown †.....	1,500
News.....	Rep. ".....	1,200
New Star.....	Gbk. ".....	600
Register and Tribune (daily).....	Rep. ".....	1,350
Register and Tribune.....	Rep. ".....	1,300
Rundschau.....	Ind... ".....	1,480
Vindicator.....	Dem. ".....	1,590

MARION CO.....Pop. 16,184

Argus.....	Neut. Caledonia.....	525
News.....	Ind... La Rue.....	408
Democratic Mirror.....	Dem. Marion †.....	1,320
Independent.....	Rep. ".....	1,140
Monitor.....	Ind... Prospect.....	386

MEDINA CO.....Pop. 20,092

Democrat.....	Dem.. Medina †.....	1,180
Gleanings in Bee Culture (monthly).....	".....	6,000
Medina County Gazette.....	Rep. ".....	1,650
Times.....	Ind... Seville.....	620
Enterprise.....	Ind... Wadsworth.....	528

MEIGS CO.....Pop. 31,465

Meigs County Herald.....	Dem. Middleport.....	1,125
Meigs County Republican.....	Ind... ".....	888
Journal (German).....	Ind... Pomeroy †.....	1,008
Meigs County Telegraph.....	Rep. ".....	1,440

MERCER CO.....Pop. 17,254

Mercer County Observer.....	Rep.. Celina †.....	700
Mercer County Standard.....	Dem. ".....	800
New Era.....	Ind... Fort Recovery.....	325

MIAMI CO.....Pop. 32,740

Gazette.....	Ind... Covington.....	750
Correspondent (German).....	Ind... Piqua.....	
Journal.....	Rep. ".....	750
Miami Democrat.....	Dem. ".....	900
Miami Helmet.....	Ind... ".....	1,000
Herald.....	Rep.. Tippecanoe City.....	500
Miami Union.....	Rep.. Troy †.....	1,250
Argus.....	Ind... West Milton.....	450

MONROE CO.....Pop. 26,443‡

Monroe Gazette.....	Rep.. Woodfield †.....	1,000
Spirit of Democracy.....	Dem. ".....	1,544

MONTGOMERY CO.....Pop. 80,000†

Circulation.

Anzeiger (daily).....Dem..Dayton †	960
Anzeiger.....Dem.. “	750
Brotherhood of Locomotive } Fire.. “
Firemen's Magazine (mo.) }
Children's Friend (semi-mo.)..S.S.... “	85,350
Christian World.....Ref.Ch. “	5,000
Democrat (every day).....Dem.. “	2,900
Empire and Democrat.....Dem.. “	3,100
Fröhliche Botschafter.....U.Breth. “	1,200
Herald of Gospel Liberty.....Chn.. “	5,640
Instructor (monthly).....Ref.Ch. “	1,200
Journal (daily).....Rep.. “	2,650
Journal.....Rep.. “	2,300
Leaves of Light (bi-weekly)..Ref.Ch. “	4,000
Lesson Papers (monthly).....Ref.Ch. “
Missionary Visitor (s-mo).....Mission. “	21,312
Our Bible Teacher (mo).....U.Breth. “	2,900
People's Home Journal (mo).Unsect. “
Religious Telescope.....U.Breth. “	10,787
Saturday Evening Record.....Ind.. “	2,800
Saturday People.....Gbk.. “	960
Scholar's Quarterly (quar).....Ref.Ch. “	12,000
Teacher's Quarterly (quar).....Ref.Ch. “	1,500
Trade Journal (monthly).....Adv.. “
Volks Zeitung (daily)..... “	830
Volks Zeitung..... “	1,200
Press.....Dem..Germantown.. “	650
Bulletin.....Ind..Miamisburg.. “	550

MORGAN CO.....Pop. 20,363

Democrat.....Dem..McConnellsville †	800
Herald.....Rep.. “	1,842

MORROW CO.....Pop. 19,139†

Independent.....Ind..Cardington ..	960
Morrow County Sentinel.....Rep..Mount Gilead †	1,250
Union Register.....Dem.. “	1,050

MUSKINGUM CO.....Pop. 44,886

Doings.....Ind..Dresden.....	500
Advocate.....Gbk..Zanesville †.....Decline
Blandy's Journal (mo.).....Mech.Adv. “
Courier (daily).....Rep.. “	1,300
Courier.....Rep.. “	4,000
Era (daily).....Dem.. “
Morning Times (daily).....Rep.. “	1,200
Post (German)..... “	650
Signal.....Dem.. “	2,700
Times.....Rep.. “	1,100

NOBLE CO.....Pop. 21,218†

Citizens' Press.....Dem..Caldwell †	1,000
Noble County Republican.....Rep.. “	1,420

OTTAWA CO.....Pop. 20,225 †

Exponent.....Ind..Oak Harbor. Decline
Press.....Ind.. “	450
Ottawa County News.....Dem..Port Clinton †	950
Ottawa County Reporter.....Rep.. “ Decline

PAULDING CO.....Pop. 8,544

Banner.....Neut..Antwerp ..	450
Democrat.....Dem..Paulding †	700
Paulding County Gazette.....Rep.. “	650

PERRY CO.....Pop. 18,453

Herald.....Dem..New Lexington †	1,800
Perry County Democrat.....Dem.. “	850
Tribune.....Rep.. “	1,000
Press.....Gbk..Somerset ..	970

PICKAWAY CO.....Pop. 27,348†

Democrat and Watchman.....Dem..Circleville †	2,000
Herald.....Ind.. “	1,200
Union-Herald.....Rep.. “	1,200
Register.....Ind..New Holland

PIKE CO.....Pop. 15,447

Circulation.

Courier.....Rep..Piketon ..	675
Pike County Republican.....Rep..Waverly †	650
Watchman.....Dem.. “	650

PORTAGE CO.....Pop. 24,584

Journal.....Ind..Garrettsville ..	700
Saturday Bulletin.....Ind..Kent ..	1,200
Portage County Republican.....Rep..Ravenna †	744
Republican-Democrat.....Rep.. “	1,750

PREBLE CO.....Pop. 23,437†

Gazette.....Ind..Camden.....
Democrat.....Dem..Eaton †	790
Register.....Rep.. “	1,248

PUTNAM CO.....Pop. 17,081

Journal.....Dem..Columbus Grove	500
Putnam County Vidette.....Rep.. “	672
Free Press.....Ind..Leipsic.....
Putnam County Sentinel.....Dem..Ottawa †	1,200

RICHLAND CO.....Pop. 32,516

Richland Star.....Ind..Belleville ..	804
Weekly.....Ind.. “	500
Call.....Ind..Mansfield †	2,500
Courier (German).....Dem.. “	900
Herald.....Ind.Rep. “	1,700
Ohio Liberal.....Dem.. “	1,500
Richland Shield and Banner.....Dem.. “	1,988
Advertiser.....Rep..Plymouth ..	685
News.....Dem..Shelby.....	672
Times.....Rep.. “	850
Review.....Ind..Shiloh.....	650

ROSS CO.....Pop. 40,173†

Beekeepers' Instructor (monthly).....Adelphi
Border News.....Neut.. “	700
Chronicle.....Ind..Bainbridge ..	680
Advertiser.....Dem..Chillicothe †	1,600
National Express..... “	1,000
Ross County Register.....Ind.. “	1,700
Scioto Gazette.....Rep.. “	1,800
Unsere Zeit.....Ind.. “	1,040

SANDUSKY CO.....Pop. 31,958†

Enterprise and Sentinel.....Local.Clyde ..	1,050
Courier (German).....Dem..Fremont †	1,100
Democratic Messenger.....Dem.. “	1,440
Journal.....Rep.. “	1,300

SCIOTO CO.....Pop. 33,000†

Blade.....Rep..Portsmouth †	1,200
Correspondent (German).....Ind.. “	1,137
Times.....Dem.. “	2,100
Tribune and Republican.....Rep.. “	1,800

SENECA CO.....Pop. 30,827

Journal.....Ind..Attica.....	650
Seneca County Record.....Ind..Bloomville ..	500
Democrat.....Dem..Fostoria.....	700
Review.....Rep.. “	700
Times.....Neut..Green Spring...
Advertiser.....Dem..Tiffin †	2,400
Evening Herald (daily)..... “	435
Presse.....Dem.. “	950
Tribune.....Rep.. “	2,920

SHELBY CO.....Pop. 20,748

Journal.....Rep..Sidney †	1,248
Shelby County Democrat.....Dem.. “	1,293

STARK CO.....Pop. 70,000‡	
	Circulation.
Review.....Rep..Alliance.....	1,500
Standard.....Ind.. ".....	800
Fulton Signal.....Dem..Canal Fulton.....	520
Repository (daily).....Rep..Canton †.....	1,450
Repository.....Rep.. ".....	2,200
Stark County Democrat.....Dem.. ".....	2,700
Volks Zeitung.....Dem.. ".....	2,000
American.....Rep..Massillon.....	963
Independent.....Rep.. ".....	750
SUMMIT CO.....Pop. 43,784‡	
Advance (see Cleveland).....Akron †.....	
Beacon (daily).....Rep.. ".....	1,700
City Times.....Dem.. ".....	1,600
Commercial (monthly).....".....	2,800
Germania.....Ind.. ".....	1,470
Summit County Beacon.....Rep.. ".....	1,800
Sunday Gazette.....Ind.. ".....	1,020
Tribune.....Dem.. ".....	1,440
Reporter.....Ind..Cuyahoga Falls.....	825
Enterprise.....Ind..Hudson.....	700
TRUMBULL CO.....Pop. 30,000‡	
Gazette.....Rep..Cortland.....	500
Trumbull Era.....Ind.. ".....	
Signal.....Gbk..Hubbard.....	750
Trumbull County Independent.....Ind..Niles.....	720
Constitution.....Dem..Warren †.....	675
Record.....Dem.. ".....	1,000
Tribune.....Rep.. ".....	2,013
Western Reserve Chronicle.....Rep.. ".....	2,200
TUSCARAWAS CO.....Pop. 40,285‡	
Iron Valley Reporter.....Ind..Canal Dover.....	775
Paragraph.....Ind.Rep..Denison.....	700
Eye.....Ind..New Comerstown.....	600
Deutsche Beobachter.....Dem..New Philadelphia †.....	900
Ohio Democrat.....Dem.. ".....	1,300
Tuscarawas Advocate.....Rep.. ".....	1,500
Tuscarawas Chronicle (dated } at New Philadelphia also }.....Rep..Uhrichsville.....	1,570
Tuscarawas Democrat.....Dem.. ".....	700
UNION CO.....Pop. 22,174‡	
Tribune.....Rep..Marysville †.....	1,300
Union County Journal.....Dem.. ".....	650
Gazette.....Ind..Richwood.....	636
VAN WERT CO.....Pop. 15,823	
Bulletin.....Rep..Van Wert †.....	1,131
Times.....Dem.. ".....	1,224

VINTON CO.....Pop. 17,227 ‡	
	Circulation.
Enterprise.....Ind..Hamden Junction.....	
Enquirer.....Dem..McArthur †.....	1,090
Journal.....Rep.. ".....	800
Vinton Record.....Rep.. ".....	1,000
WARREN CO.....Pop. 26,689	
Argus.....Ind..Franklin.....	
Valley Chronicle.....Ind.. ".....	500
Gazette.....Ind..Lebanon †.....	1,130
Patriot.....Dem.. ".....	1,100
Western Star.....Rep.. ".....	1,944
Herald.....Ma son.....	
Telegram.....Ind..Morrow.....	800
Miami Gazette.....Neut..Waynesville.....	500
WASHINGTON CO.....Pop. 43,321 ‡	
Dispatch.....Ind..Beverly.....	500
College Ohio (monthly).....Coll..Marietta †.....	
Register.....Rep.. ".....	2,250
Times.....Dem.. ".....	1,600
Zeitung.....Dem.. ".....	840
WAYNE CO.....Pop. 40,200 ‡	
Gazette.....Neut..Dalton.....	325
Journal.....Neut..Doylestown.....Decline	
Crescent.....Neut..Orville.....	650
Journal.....Neut..Shreve.....	600
Monitor.....Ind..West Salem.....	700
Herald.....Ind..Wooster †.....	496
Republican.....Rep.. ".....	1,800
Royal Arcanum Journal (mo.).....Sec.Soc. ".....	3,000
Wayne County Democrat.....Dem.. ".....	2,208
WILLIAMS CO.....Pop. 23,842 ‡	
Democrat.....Dem..Bryan †.....	1,117
Press.....Rep.. ".....	1,824
Herald.....Neut..Edgerton.....	650
Border Alliance.....Ind..Pioneer.....	500
Christian Messenger (bi-w).....Rel. & Temp. ".....	
Eagle.....Ind..West Unity.....	800
WOOD CO.....Pop. 24,596	
Democrat.....Dem..Bowling Green †.....	1,056
Wood County Sentinel.....Rep.. ".....	1,600
Sun.....Neut..North Baltimore.....	700
Independent.....Ind..Pemberville.....	500
Journal.....Rep..Perryburg.....	815
Herald.....Ind..Weston.....Decline	
WYANDOT CO.....Pop. 22,064 ‡	
Wyandot County Times.....Ind..Carey.....	700
Enterprise.....Neut..Nevada.....	600
Star.....Local. ".....	
Wyandot Democratic Union.....Dem..Upper Sandusky †.....	1,600
Wyandot Republican.....Rep.. ".....	1,012

INDIANA.

ADAMS CO.....Pop. 14,417‡
Circulation.
 Democrat.....Dem..Decatur †..... 675
 Journal.....Rep.. "..... 650
 Triumph.....Neut..Geneva..... 400

ALLEN CO.....Pop. 54,554‡
 Christian Age (semi-mo.)..Non-sect..Fort Wayne †... 1,000
 Dispatch-Enterprise.....Ind.. "..... 1,700
 Gazette (daily).....Rep.. "..... 1,250
 Journal.....Rep.. "..... 1,250
 Indiana Staats Zeitung.....Dem.. "..... 1,400
 Journal.....Rep.. "..... 912
 News (daily).....Ind.. "..... 2,250
 Sentinel (daily).....Dem.. "..... 4,000
 Sentinel.....Dem.. "..... 2,100
 Sunday Morning Mail.....Ind.. "..... 1,200
 Democrat.....Dem..Monroeville...Decline

BARTHOLOMEW CO..Pop. 21,133
 Democrat.....Dem..Columbus †..... 1,500
 Evening Democrat (daily)..Dem.. "..... 600
 Evening Republican (daily).Rep.. "..... 500
 Republican.....Rep.. "..... 1,000

BENTON CO.....Pop. 11,022‡
 Telephone.....Local..Boswell..... 500
 Benton Review.....Dem..Fowler †..... 580
 Era.....Rep.. "..... 650
 Tribune.....Rep..Oxford..... 1,000

BLACKFORD CO.....Pop. 6,272
 News.....Rep..Hartford City †. 750
 Telegram.....Dem.. "..... 600
 Enterprise.....Non-pol..Montpelier.....

BOONE CO.....Pop. 25,270‡
 National Greenbacker.....Gbk..Lebanon †.....
 Patriot.....Rep.. "..... 1,050
 Pioneer.....Dem.. "..... 800
 Argus.....Ind..Thorntown..... 550
 Times.....Neut..Zionsville..... 500

BROWN CO.....Pop. 8,681
 Jacksonian.....Dem..Nashville †..... 450

CARROLL CO.....Pop. 18,494‡
 Expositor.....Local..Camden..... 500
 Enterprise.....Neut..Delphi †.....
 Journal.....Rep.. "..... 350
 Times.....Dem.. "..... 964

CASS CO.....Pop. 24,193
 Journal (daily).....Rep..Logansport †... 1,040
 Journal.....Rep.. "..... 1,600
 Our Young Men (mo.)...Y. M. C. A. ".....
 Pharos (daily).....Dem.. "..... 725
 Pharos.....Dem.. "..... 1,650
 Saturday Chronicle.....Ind.. "..... 3,100
 Sunday Chronicle.....Ind.. "..... 1,800

CLARK CO.....Pop. 24,770
 Clark County Record.....Rep..Charlestown †... 1,800
 Evening News (daily).....Dem..Jeffersonville... 500
 Evening Times (daily).....Dem.. ".....
 National Democrat.....Dem.. "..... 650
 Times.....Dem.. ".....

CLAY CO.....Pop. 19,084
Circulation.
 Clay County Review.....Dem..Bowling Green... 600
 Argus-Magnet.....Dem..Brazil †.....
 Clay County Enterprise.....Rep.. "..... 600
 Miner.....Ind.. "..... 970
 Western Mirror.....Dem.. "..... 1,150

CLINTON CO.....Pop. 23,870‡
 Chronicle.....Neut..Colfax..... 950
 Banner.....Rep..Frankfort †..... 1,150
 Crescent.....Dem.. "..... 1,435
 Examiner.....Neut..Rossville..... 575

CRAWFORD CO.....Pop. 12,264‡
 Crawford County Democrat..Dem..Leavenworth †... 750
 Crawford County Herald.....Rep.. "..... 600

DAVISS CO.....Pop. 21,522‡
 Daviess County Democrat...Dem..Washington †... 1,500
 Gazette.....Rep.. "..... 1,050

DEARBORN CO.....Pop. 26,741‡
 Dearborn Independent.....Rep..Aurora..... 600
 Saturday News.....Dem.. "..... 800
 Press.....Rep..Lawrenceburg †. 1,100
 Register.....Dem.. "..... 1,400

DECATUR CO.....Pop. 19,800‡
 Decatur News (semi-weekly).Dem..Greensburg †... 960
 Saturday Review.....Rep.. "..... 800
 Standard.....Rep.. "..... 1,100
 Register.....Ind..St. Paul.....

DE KALB CO.....Pop. 17,167
 Courier.....Dem..Auburn †..... 1,008
 De Kalb County Republican.Rep.. "..... 1,008
 Record.....Rep..Butler..... 792
 Herald.....Rep..Garrett..... 500
 Press.....Rep..Waterloo..... 725

DELAWARE CO.....Pop. 19,030
 Democrat.....Dem..Muncie †..... 1,080
 News (daily).....Rep.. "..... 650
 News.....Rep.. "..... 1,200
 Times (daily).....Ind.. "..... 625
 Times.....Ind.. "..... 2,300

DUBOIS CO.....Pop. 16,343‡
 Signal (German).....Ind..Huntingburg... 970
 Argus.....Rep..Ireland.....
 Courier.....Dem..Jasper †..... 500
 Times.....Dem.. "..... 450

ELKHART CO.....Pop. 26,026
 Banner.....Ind.Rep..Bristol..... 800
 Democrat.....Dem..Elkhart..... 700
 Evening Review (daily)....Rep.. "..... 700
 Mennonitische Rundschau } Agric. ".....
 (semi-monthly)..... }
 Review.....Rep.. "..... 1,000
 Democrat.....Dem..Goshen †..... 1,248
 Independent.....Ind.. "..... 960
 Times.....Rep.. "..... 1,000
 Record.....Rep..Middlebury... 816
 News.....Ind..Nappanee..... 7

FAYETTE CO.....Pop. 11,247†	
<i>Circulation.</i>	
Examiner.....Dem. Connersville †	1,200
News.....Rep. " "	800
Times.....Rep. " "	1,030
FLOYD CO.....Pop. 24,612†	
Deutsche Zeitung.....Ind. New Albany †	800
Echo der Gegenwart und } der Zeitgeist (semi-mo.) }	1,450
Ledger-Standard (daily).....Dem. " "	1,200
Ledger-Standard.....Dem. " "	3,000
FOUNTAIN CO.....Pop. 16,339	
Ledger.....Rep. Attica.....	1,128
Journal (semi-weekly).....Gbk. Covington †	650
People's Friend.....Dem. " "	750
Spence's People's Paper.....Rep. " "	936
Reporter.....Rep. Veedersburg.....	
FRANKLIN CO.....Pop. 20,502†	
American.....Rep. Brookville †	768
Franklin Democrat.....Dem. " "	700
Leucht-Thurm.....Dem. " "	500
Valley Sentinel.....Dem. " "	600
Review.....Rep. Laurel.....	
FULTON CO.....Pop. 14,311†	
Republican.....Rep. Rochester †	1,100
Sentinel.....Dem. " "	850
GIBSON CO.....Pop. 17,371	
Times.....Ind. Oakland City.....	375
Village Echo.....Ind. Owensville.....	450
Clarion.....Rep. Princeton †	1,050
Democrat.....Dem. " "	1,100
GRANT CO.....Pop. 22,852†	
News.....Rep. Fairmount.....	400
Eagle.....Rep. Jonesboro.....	475
Chronicle.....Rep. Marion †	1,885
Democrat.....Dem. " "	1,680
GREENE CO.....Pop. 23,057†	
News.....Rep. Bloomfield †	1,440
Times.....Rep. Worthington.....	600
HAMILTON CO.....Pop. 20,882	
Independent.....Dem. Noblesville †	800
Ledger.....Rep. " "	1,100
Republican.....Rep. " "	
HANCOCK CO.....Pop. 17,133†	
Hancock Democrat.....Dem. Greenfield †	1,900
Hancock Jeffersonian....." "	1,200
Independent Medical } Investigator (monthly) }	Med. " "
Odd Fellow's Chronicle.....I.O.O.F. " "	700
HARRISON CO.....Pop. 19,913	
Democrat.....Dem. Corydon †	850
Republican.....Rep. " "	823
HENDRICKS CO.....Pop. 20,277	
Hendricks County Democrat.....Dem. Danville †	1,000
Hendricks County Union.....Rep. " "	1,250
Normal Teacher (monthly).....Educ. " "	
Hendricks County Citizen.....Ind. Rep. Plainfield.....	800
HENRY CO.....Pop. 24,069†	
Banner.....Rep. Knightstown.....	600
Dental News (monthly).....Dent. " "	400
Democrat.....Dem. Lewisville.....	762
Courier.....Rep. Newcastle †	1,700
Democrat.....Dem. " "	1,012
Mercury.....Rep. " "	986
Noon Courier (daily).....Rep. " "	
Reporter.....Rep. Spiceland.....	600

HOWARD CO.....Pop. 19,411†	
<i>Circulation.</i>	
Dispatch.....Dem. Kokomo †	2,200
Evening Gazette (daily).....Rep. " "	
Saturday Tribune.....Rep. " "	2,000
Tuesday Gazette.....Rep. " "	1,400
Standard.....Local. Russiaville.....	500
HUNTINGTON CO.....Pop. 19,036	
Enterprise.....Gbk. Antioch.....	650
Democrat.....Dem. Huntington †	1,338
Indiana Herald.....Rep. " "	1,250
Lime City News.....Ind. " "	1,100
News.....Ind. Warren.....	528
JACKSON CO.....Pop. 18,974	
Banner.....Dem. Brownstown †	840
Democrat (daily).....Dem. Seymour.....	482
Democrat.....Dem. " "	1,152
Monitor-Journal.....Temp. " "	550
Republican.....Rep. " "	950
Times.....Ind. " "	
JASPER CO.....Pop. 9,423†	
Reporter.....Local. Remington.....	500
Democratic Sentinel.....Dem. Rensselaer †	450
Republican.....Rep. " "	744
JAY CO.....Pop. 15,000	
Banner.....Rep. Dunkirk.....	800
Commercial.....Rep. Portland †	800
Sun.....Dem. " "	1,050
Gazette.....Rep. Redkey.....	
JEFFERSON CO.....Pop. 29,741	
Courier (daily).....Rep. Madison †	864
Courier.....Rep. " "	1,944
Dollar Star.....Rep. " "	900
Evening Star (daily).....Rep. " "	800
Herald.....Dem. " "	1,300
JENNINGS CO.....Pop. 16,218	
Plainealer.....Rep. North Vernon.....	750
Sun.....Dem. " "	790
Banner.....Rep. Vernon †	450
JOHNSON CO.....Pop. 19,532†	
Courier.....Ind. Edinburg.....	750
Democrat.....Dem. Franklin †	1,200
Jeffersonian.....Rep. " "	1,600
Sunday Republican.....Rep. " "	
KNOX CO.....Pop. 25,000†	
Commercial (daily).....Rep. Vincennes †	
Commercial.....Rep. " "	1,500
News.....Ind. Dem. " "	700
Sun (daily).....Dem. " "	400
Western Sun.....Dem. " "	1,800
KOSCIUSKO CO.....Pop. 23,531	
Reflector (dated at Syracuse also) Ind. Milford.....	500
Independent.....Ind. Piercetown.....	400
National Union.....Dem. Warsaw †	1,000
Northern Indianian.....Rep. " "	2,800
Republican.....Rep. " "	1,800
LAGRANGE CO.....Pop. 15,639†	
Democrat.....Dem. Lagrange †	800
Register.....Ind. " "	1,045
Standard.....Rep. " "	1,800
LAKE CO.....Pop. 12,339	
Cosmos.....Crown Point †	450
Freie Presse.....Ind. " "	850
Lake County Star.....Local. " "	400
Register.....Rep. " "	800
Journal.....Ind. Rep. Hobart.....	1,200
Local News.....Ind. Lowell.....	

LA PORTE CO.....Pop. 30,943†

		Circulation.
Argus.....	Dem..La Porte †	1,500
Herald-Chronicle.....	Rep.. "	2,000
Journal (German).....	Dem.. "	1,250
Dispatch.....	Dem..Michigan City..	
Enterprise.....	Rep.. "	650

LAWRENCE CO.....Pop. 14,628

Banner.....	Dem..Bedford †	800
Common School Teacher (mo).Educ.	"	1,000
Journal.....	Rep.. "	800
Star.....	Neut.. "	
Commercial.....	Rep..Mitchell	528
Times.....	Dem.. "	550

MADISON CO.....Pop. 27,497†

Democrat.....	Dem..Anderson †	1,100
Herald.....	Ind.. "	1,100
Review.....	Local..Elwood	600
Republican.....	Rep..Pendleton	700

MARION CO.....Pop. 108,000†

Drainage and Farm Journal (monthly)	Agric..Indianapolis †	1,500
Indiana Farmer.....	Agric.. "	20,840
Indiana School Journal (mo).Educ.	"	4,168
Indiana State Journal.....	Rep.. "	11,000
Indiana State Sentinel.....	Dem.. "	6,915
Journal (every day).....	Rep.. "	7,500
Journal of Freedom and Right.Liq.Int.	"	
Leader.....	Rep.. "	
Masonic Advocate (monthly).Mason.	"	4,500
Mechanical Journal (monthly).Mech.	"	5,000
Millstone (monthly).....	Mech.. "	6,000
Morning Watch (monthly).....	Relig.. "	
News (daily).....	Ind.. "	11,000
News.....	Ind.. "	1,000
Odd Fellows' Talisman (mo).I.O.O.F.	"	
Official Railway Guide (mo)..R.R.	"	10,000
People.....	Ind.. "	8,000
Pythian Journal (monthly).K.of P.	"	
Republican.....	Rep.. "	
Saturday Herald.....	Rep.. "	6,300
Sentinel (every day).....	Dem.. "	6,041
Spottvogel.....	Humor.. "	3,500
Sun (Sunday).....	Gbk.. "	
Sunday Morning Call.....	Fam.. "	
Telegraph (Ger.) (every day).Ind.Dem.	"	1,700
Telegraph and Volksblatt.....	Ind.Dem.. "	3,200
Tribune.....	Rep.. "	800
Tyro (monthly).....	Coll.. "	850
Western Citizen.....	Ind.Rep.. "	2,500
Western Sportsman and Live Stock News	} Sport.. "	1,645
Zukunft.....	Ind.. "	2,400

MARSHALL CO.....Pop. 23,403†

Mirror.....	Rep..Bourbon	600
Democrat.....	Dem..Plymouth †	1,250
Indiana Greenbacker.....	Gbk.. "	500
Republican.....	Rep.. "	960

MARTIN CO.....Pop. 13,441†

Sun.....	Dem..Loogootee	
Tribune.....	Rep.. "	750
Martin County Herald.....	Dem..Shoals †	475

MIAMI CO.....Pop. 24,108†

Independent Press.....	Ind..Bunker Hill	500
Miami County Sentinel.....	Dem..Peru †	1,000
Republican.....	Rep.. "	1,776
Times.....	Neut..Xenia	

MONROE CO.....Pop. 14,168

Courier.....	Dem..Bloomington †	800
Republican Progress.....	Rep.. "	800

MONTGOMERY CO.....Pop. 23,765

		Circulation.
Botanical Gazette (mo.).....	Scien..Crawfordsville †	
News (daily).....	Ind.. "	
Review.....	Dem.. "	1,630
Saturday Evening Journal.....	Rep.. "	1,920
Star.....	Ind.Rep.. "	908
Wabash (monthly).....	Coll.. "	400
Leader.....	Neut..Ladoga	400
Banner.....	Neut..Waynetown	740

MORGAN CO.....Pop. 17,528

Gazette.....	Dem..Martinsville †	580
Republican.....	Rep.. "	1,248
Herald.....	Ind..Mooreville	500

NEWTON CO.....Pop. 8,003†

Register.....	Neut..Goodland	516
Saturday Herald.....	Neut.. "	625
Gazette.....	Rep..Kentland †	800
People's Press.....	Gbk.. "	500
Courier.....	Ind..Morocco	800

NOBLE CO.....Pop. 22,289†

New Era.....	Rep..Albion †	1,000
Bee-Keeper's Guide (mo.)..Bee-Kpg.Kendallville		
News.....	Dem.. "	700
Standard.....	Rep.. "	1,200
National Banner.....	Dsm..Ligonier	1,388
Herald of Gospel Freedom (semi-monthly)	} Relig..Rome City	500

OHIO CO.....Pop. 5,837†

Local.....	Local..Rising Sun †	
Recorder.....	Ind.Rep.. "	Decline

ORANGE CO.....Pop. 13,497

Examiner.....	Rep..Orleans	
Greenback Advocate.....	Gbk..Paoli †	500
News.....	Dem.. "	600
Republican.....	Rep.. "	600

OWEN CO.....Pop. 16,137

Owen County Journal.....	Dem..Spencer †	750
Owen County People.....	Rep.. "	

PARKE CO.....Pop. 18,166

Era.....	Dem..Montezuma	750
Republican.....	Rep..Rockville †	1,000
Parke County Leader.....	Gbk.. "	
Tribune.....	Rep.. "	1,200

PERRY CO.....Pop. 16,902†

Advance.....	Rep..Cannelton †	500
Enquirer and Reporter.....	Dem.. "	825
Anzeiger.....	Rep..Tell City	900

PIKE CO.....Pop. 16,433†

Pike County Democrat.....	Dem..Petersburg †	1,008
Press.....	Rep.. "	800

PORTER CO.....Pop. 17,184†

Messenger.....	Dem..Valparaiso †	960
Porter County Vidette.....	Rep.. "	1,032

POSEY CO.....Pop. 19,185

Democrat.....	Dem..Mount Vernon †	1,400
Sun.....	Rep.. "	600
Western Star.....	Dem.. "	1,200
Wochenblatt.....	Ind.. "	960
Register.....	Dem..New Harmony	500

PULASKI CO.....Pop. 7,801

Democrat.....	Dem..Winamac †	500
Greenback Journal.....	Gbk.. "	500
Republican.....	Rep.. "	

PUTNAM CO. Pop. 22,276‡

Circulation.

Courier	Ind. Cloverdale	600
Asbury Monthly	Coll. Greencastle †	500
Banner	Rep. " "	1,440
Press	Dem. " "	1,200
Star	Ind. " "	1,438

RANDOLPH CO. Pop. 22,862

Union	Local. Ridgeville	
Eagle	Rep. Union City	1,003
Free Press	Rep. " "	
Plain Dealer	Dem. " "	1,200
Times	Rep. " "	984
Herald (daily)	Rep. Winchester †	
Herald	Rep. " "	1,400
Journal	Rep. " "	1,500

RIPLEY CO. Pop. 24,723‡

Ripley County Journal	Dem. Osgood	600
Index	Rep. Versailles †	840

RUSH CO. Pop. 19,256‡

Jacksonian	Dem. Rushville †	650
Republican	Rep. " "	1,284

ST. JOSEPH CO. Pop. 33,114 †

Enterprise	Rep. Mishawaka	800
Gazette	Local. New Carlisle	
Ave Maria	Cath. Notre Dame	13,000
Scholastic	Coll. " "	600
Era	Gbk. South Bend †	
Evening Register (daily)	Rep. " "	600
Farming World (monthly)	Adv. " "	
Herald	Dem. " "	1,040
Indiana Courier (German)	" "	800
St. Joseph Valley Register	Rep. " "	1,200
Sunday Morning Register	Rep. " "	
Tribune (daily)	Rep. " "	992
Tribune	Rep. " "	2,433
Tribune (Saturday)	Rep. " "	1,500
St. Joseph Republican	Rep. Walkerton	
Visitor	Ind. " "	580

SCOTT CO. Pop. 7,873

Scott County Democrat	Dem. Scottsburg †	1,030
-----------------------	-------------------	-------

SHELBY CO. Pop. 25,274 †

Republican (daily)	Rep. Shelbyville †	
Republican	Rep. " "	1,100
Shelby Democrat (daily)	Dem. " "	
Shelby Democrat	Dem. " "	2,000

SPENCER CO. Pop. 21,159 †

Monitor	Ind. Grandview	500
Banner (German)	Ind. Rockport †	780
Democrat	Dem. " "	500
Gazette	Dem. " "	650
Journal	Rep. " "	400

STARKE CO. Pop. 5,106 †

Starke County Enterprise	Rep. Knox †	500
Starke County Ledger	Dem. " "	500

STEBEN CO. Pop. 14,548 †

Herald	Dem. Angola †	700
Stebens Republican	Rep. " "	1,800

SULLIVAN CO. Pop. 20,042 †

Democrat	Dem. Sullivan †	800
Sullivan County Union	Rep. " "	800
True Democracy	Dem. " "	950

SWITZERLAND CO. Pop. 12,134

Democrat	Dem. Vevay †	500
Reveille	Rep. " "	936

TIPPECANOE CO. Pop. 33,515

Circulation.

Courier (daily)	Rep. La Fayette †	
Courier	Rep. " "	
Dispatch (daily)	Dem. " "	1,500
Dispatch	Dem. " "	1,200
Home Journal	Neut. " "	
Journal (daily)	Rep. " "	2,000
Journal	Rep. " "	3,000
Sunday Morning Leader	Rep. " "	3,200
Sunday Times	Ind. " "	
Temperance Herald (bi-wkly)	Temp. " "	2,000
Trade Journal (semi-mo.)	Com. " "	2,500

TIPTON CO. Pop. 14,421 †

Advocate	Rep. Tipton †	800
Times	Dem. " "	2,000
News	Ind. Windfall	640

UNION CO. Pop. 7,976 †

Herald	Rep. Liberty †	1,038
Mail	Ind. Dem. " "	580

VANDERBURG CO. Pop. 41,753 †

Argus	Ind. Evansville †	
Courier (daily)	Dem. " "	3,000
Courier	Dem. " "	3,200
Demokrat (daily)	Ind. Dem. " "	1,600
Demokrat	Ind. Dem. " "	3,000
Dollar Journal	Rep. " "	4,000
Evening Tribune (daily)	" "	1,750
Indiana Post (Sunday)	Rep. " "	Decline
Journal (every day)	Rep. " "	3,000
Journal (tri-weekly)	Rep. " "	500
Sunday Demokrat	Ind. Dem. " "	1,850
Union (German-daily)	Rep. " "	930
Union	Rep. " "	1,944

VERMILLION CO. Pop. 10,840

Herald	Neut. Clinton	700
Hoosier State	Rep. Newport †	1,700

VIGO CO. Pop. 33,549

Banner (German) (tri-weekly)	Rep. Terre Haute †	850
Banner (German)	Rep. " "	900
Evening Gazette (daily)	Dem. " "	1,750
Express (daily)	Ind. " "	1,600
Express	Ind. " "	750
Gazette	Ind. " "	2,000
National	Gbk. " "	750
News (daily)	" "	
Saturday Courier	Rep. " "	1,500
Saturday Evening Ledger	Dem. " "	2,250
(semi-weekly)		
Saturday Evening Mail	Ind. " "	4,300

WABASH CO. Pop. 25,443 †

Journal	Rep. North Manchester	800
Clarion	Rep. Roann	410
Courier	Dem. Wabash †	1,824
Plain Dealer	Rep. " "	2,300

WARREN CO. Pop. 10,204

Indiana Statesman	Rep. West Lebanon	528
Warren Republican	Rep. Williamsport †	720

WARRICK CO. Pop. 17,653

Enquirer	Dem. Boonville †	960
Standard	Rep. " "	528

WASHINGTON CO. Pop. 21,500 †

News	Non-pol. Fredericksburg	Decline
Democrat	Dem. Salem †	1,400

WAYNE CO.....Pop. 34,048		WELLS CO.....Pop. 18,460‡	
	<i>Circulation.</i>		<i>Circulation.</i>
Tribune.....Rep..	Cambridge City. 800	Banner.....Dem..	Bluffton †..... 1,000
Wayne Citizen.....Rep..	" Decline	Chronicle.....Rep..	" 816
Wayne Register.....Rep..	Dublin..... 600	WHITE CO.....Pop. 10,554	
Exponent.....Ind..	Hagerstown..... 850	Reporter.....Ind..	Brookston 400
Earlhamite (monthly).....Coll..	Richmond †..... 400	Democrat.....Dem..	Monticello †..... 500
Independent (daily).....Ind..	" 900	Herald.....Rep..	" 875
Independent.....Ind..	" 1,200	National.....Gbk..	" 500
Palladium (daily).....Rep..	" 1,100	WHITLEY CO.....Pop. 16,917‡	
Palladium.....Rep..	" 2,460	Herald.....Rep..	Churubusco..... 500
Telegram.....Rep..	" 2,300	Commercial.....Rep..	Columbia City †..... 700
Volks Zeitung.....Ind..	" 475	Post.....Dem..	" 1,200
		Blade.....Ind..	Larwill..... 300

ILLINOIS.

<p>ADAMS CO.....Pop. 59,343‡</p> <p style="text-align: center;"><i>Circulation.</i></p> <p>Journal.....Ind...Camp Point..... 1,000 Enterprise.....Neut..Clayton..... 550 Dispatch.....Ind...Mendon..... 487 Commercial Review.....Ind...Quincy†..... 960 Enterprise.....Ind... "..... Erz Druide (monthly).....Druid. "..... 1,200 Germania (daily).....Ind.Dem. "..... 750 Germania.....Ind.Dem. "..... 1,800 Greenback Post.....Gbk. "..... Herald (daily).....Dem. "..... 1,500 Herald (tri-weekly).....Dem. "..... 500 Herald.....Dem. "..... 3,000 Modern Argo..... "..... 1,200 News (daily).....Ind... "..... 750 Western Agriculturist (mo.) Agric. "..... 3,500 Whig (daily).....Rep... "..... 1,600 Whig.....Rep... "..... 3,500</p> <p>ALEXANDER CO.....Pop. 10,564</p> <p>Argus (daily).....Dem..Cairo†..... 475 Argus-Journal.....Dem. "..... 900 Bulletin (daily).....Dem. "..... 900 Bulletin.....Dem. "..... 1,100 Evening Sun (daily).....Rep... "..... 500 Radical Republican.....Rep... "..... 600</p> <p>BOND CO.....Pop. 15,027‡</p> <p>Advocate.....Rep...Greenville†..... 1,175 Sun.....Ind... "..... 1,082</p> <p>BOONE CO.....Pop. 11,555‡</p> <p>Northwestern.....Rep...Belvidere†..... 1,488 Recorder (semi-weekly).....Rep... "..... Standard.....Rep... "..... 750</p> <p>BROWN CO.....Pop. 12,205</p> <p>Brown Co. Democrat.....Dem..Mount Sterling† 900 Illinois Message.....Dem.. "..... 1,180</p> <p>BUREAU CO.....Pop. 32,415</p> <p>Home Guard.....Ind...Euda..... 450 Bureau Co. Republican.....Rep...Princeton†..... 4,000 Bureau Co. Tribune.....Dem.. "..... 2,200 Motor.....Ind...Walnut..... 500</p> <p>CALHOUN CO.....Pop. 7,505‡</p> <p>Calhoun Herald.....Dem..Hardin†..... 800</p> <p>CARROLL CO.....Pop. 17,298‡</p> <p>Gazette.....Rep...Lanark..... 800 Carroll County Democrat.....Dem..Mount Carroll†. Carroll County Mirror.....Rep... "..... 600 Herald.....Rep... "..... 500 Oread (quarterly).....Coll... "..... Times.....Rep...Savannah..... 720 Express.....Rep...Shannon..... 500</p> <p>CASS CO.....Pop. 11,580</p> <p>Cass County Messenger.....Ind...Beardstown..... 480 Central Illinoian.....Rep... "..... 480 Wochenblatt..... "..... Independent.....Ind...Chandlerville..... 450 Enquirer.....Dem..Virginia†.....Decline Gazette.....Rep... "..... 892</p>	<p>CHAMPAIGN CO.....Pop. 41,350‡</p> <p style="text-align: center;"><i>Circulation.</i></p> <p>Advocate (monthly).....Y.M.C.A.Champaign..... Champaign County Gazette.....Rep... "..... 2,200 Illini (monthly).....Coll... "..... 550 Signal.....Gbk. "..... Times.....Dem. "..... 1,250 Union.....Rep. "..... 1,851 Enterprise.....Rep...Homer..... 600 Press.....Rep...Rantoul..... 475 Herald.....Ind...Tolono..... 650 Champaign County Herald.....Rep...Urbana†..... 1,400</p> <p>CHRISTIAN CO.....Pop. 28,179‡</p> <p>Times.....Ind...Morrisonville..... 300 Argus.....Pana..... 480 Gazette.....Rep... "..... 432 Palladium.....Dem. "..... 600 Democrat.....Dem..Taylorville†..... 820 Farmers' Journal.....Dem.. "..... 840 Illinois Republican.....Rep... "..... 1,000 Saturday Republican.....Rep... "..... 500</p> <p>CLARK CO.....Pop. 21,870‡</p> <p>Banner.....Ind...Casey..... 1,200 Clark County Herald.....Rep...Marshall†..... 900 <i>Prints an edition under the name of Express, Martinsville.</i> Eastern Illinoian.....Dem. "..... 800 Independent.....Ind... "..... Messenger.....Dem. "..... 720 Express (see Clarke Co.).....Martinsville..... <i>Herald, Marshall</i> } Pantagraph.....Ind...Westfield.....</p> <p>CLAY CO.....Pop. 17,865‡</p> <p>Gazette.....Dem..Flora..... Southern Illinois Journal.....Rep... "..... 873 Ledger-Democrat.....Dem..Louisville†..... 800</p> <p>CLINTON CO.....Pop. 18,810‡</p> <p>Constitution and Union.....Dem..Carlyle†..... 500 Sued Illinois Zeitung..... "..... 560 Union Banner.....Dem.. "..... 750 Register.....Rep...Clement..... 400</p> <p>COLES CO.....Pop. 27,113‡</p> <p>Courier.....Dem..Charleston†..... 750 Plain Dealer.....Rep... ".....Decline Youths Home Journal (mo.).....Juv...Loxa..... Commercial.....Dem..Mattoon..... Gazette.....Rep... "..... 1,032 Journal (daily).....Rep... "..... 300 Journal.....Rep... "..... 800 Herald.....Gbk...Oakland..... 500 Ledger.....Ind.Rep. ".....</p> <p>COOK CO.....Pop. 600,000‡</p> <p>Cook County Herald.....Rep...Arlington Heights 750 Herald (see Enterprise, } <i>Palatine</i> }.....Barrington..... Telegraph and Herald.....Neut..Blue Island..... Advance.....Cong..Chicago†..... 15,000 Agents' Guide (monthly).....Adv... "..... Alliance.....Unsect. "..... 6,000 American Antiquarian (quarterly)..... "..... American Bee Journal (mo.).....Bee.Kpg. "..... 3,500 American Critic (monthly).....Lit... ".....</p>
--	--

Circulation.		Circulation.		
American Economist, Com. and Ming, Chicago†	3,500	Home Visitor (monthly)....	Charity, Chicago†	5,000
American Home.....	Family	Hotel World.....	Com..	3,840
American Horse Shoer and Hardware Journal (mo.)...}	Trade	Hours of Recreation (monthly except July and August)...	Lit....
American Mercantile Register (monthly).....	Com..	Humane Journal (monthly).....	Charity	6,500
American Miller (monthly).....	Mech.	Illinois Staats Zeitung (da).....	Ind...	8,400
American Poultry Journal and Record (monthly)....}	Agric.	Illinois Staats Zeitung.....	Ind...	12,000
American Stockman (daily).....	Stock	Illustrated Bible Studies (mo).....	Evang.
American Stockman (s-wkly).....	Stock	Illustreret Familie Blad (Norwg -mo.)	1,500
American Stockman.....	Stock	Industrial World and Commercial Advertiser...}	Com..
Amerikan (Bohemian).....	International Lesson } S.S....
Amusement World.....	Drama	Interior.....	Presb.	16,000
Appeal (bi-weekly).....	Evan.	Inter Ocean (daily).....	Rep...	16,000
Arbeiter-Zeitung (daily).....	Soc. Dem.	Inter Ocean (semi-weekly).....	Rep...	3,000
Argus (monthly).....	Ins.	Inter Ocean.....	Rep...	34,370
Beobachter.....	Ind...	Investigator (monthly).....	Ins....	3,750
Bible Class Scholar (quar.)...}	Evan.	Irish Freeman.....	Rep...
Bible Class Teacher (quarterly).....	Evan.	Irish Tribune.....	Ind...	15,000
Bladet (Swedish).....	Luth.	Jewish Advance (Eng. and Ger.).....	Jewish..	6,250
Bookseller and Stationer (mo.).....	Trade	Journal.....	Rep...	20,000
Bundes Banner (monthly).....	Evan.	Journal of Commerce.....	Com..	10,500
Call.....	Family	Katholisches Jugend } Cath..	4,250
Carl Pretzel's National } Illust.	Freund (bi-weekly).....
Chicago Vestnik (Bohemian).....	Ind. Rep.	Katholisches Wochenblatt ..	Cath..	5,871
Christelige Talsmund (Norwg.).....	Meth.	Lakeside Watch (monthly).....	Mech.
Christian Cynosure.....	Anti-Secret Soc.	Land Owner (monthly).....	Real Est.
Christian Instructor.....	U. Presb.	Leaf.....	Com..	1,500
Christian Sunday-School Teacher (monthly).....}	Chn...	Ledger.....	Fam..	14,640
Church and School (mo.).....	Evan.	Legal Adviser (monthly).....	Legal.	4,000
Commercial Bulletin.....	Com..	Legal News.....	Legal.	1,500
Commercial Graphic.....	Com..	Living Church.....	Prot. Epis.	6,000
Confectioner and Baker (mo.).....	Trade	Lutherischer Kirchenfreund ..	Luth.	2,100
Cosmopolitan (monthly).....	Fash.	Manford's Magazine (monthly).....	Univ..	5,000
Crusader (monthly).....	Temp.	Matrimonial News (monthly).....	Mat...
Daheim (Sunday).....	Rep...	Medical Gazette (s-mo).....	Med..
Democrat.....	Dem..	Medical Journal and Examiner (monthly).....}	Med..	2,000
Demokrat.....	Dem..	Medical Times (monthly).....	Med..	3,500
Deutsche Amerikanische } Mech.	Mining Review.....	Mining.	3,000
Mueller (monthly).....	National Hotel Reporter (da).....	Com..	2,000
Deutsche Warte.....	Ind...	National Laundry Journal } Trade	2,500
Drovers' Journal (daily).....	Stock	(semi-monthly).....
Drovers' Journal.....	Stock	National Live Stock Journal } Stock	6,000
Druggist (monthly).....	Drugs.	(monthly).....
Duch Casu.....	Illust. Humor.	National Sunday-School } Evan.	15,000
Dunton's Spirit of the Turf.....	Sport	Teacher (monthly).....
Educational News-Gleaner } Educ.	Neue Freie Presse (daily).....	Rep...	6,282
(monthly).....	Neue Freie Presse.....	Rep...	13,420
Educational Weekly.....	Educ.	New Church Independent } Swedbg.	1,250
Electrotype Journal (quar.).....	Typo..	and Review (monthly).....
Electrotyper (quarterly).....	Typo..	New Covenant.....	Univ..	6,000
Engineering News.....	Mech.	News (daily).....	Ind...	62,000
Eulenspiegel (Sunday).....	Humor.	News.....	Ind...	35,000
Evangelist.....	Evan.	Norden (Norwegian).....	7,000
Evening Journal (daily).....	Rep...	Northwestern Christian Advocate.....	Meth.	21,840
Evening Journal (tri-weekly).....	Rep...	North-Western Commercial } Com..	2,000
Express.....	Ind. Gbk.	Traveler (monthly).....
Fackel.....	Soc. Dem.	North-Western Lumberman ..	Com..	2,500
Faerdeslandet (Swedish).....	Ind...	Novelist.....	Lit....
Farm and Garden (semi-mo.).....	Adv...	Nye Tid (Norwegian).....	Social Lst.	1,600
Farmers' Review.....	Agric.	Occident.....	Jewish.	7,000
Farm, Field, and Fireside } Agric.	Oriental and Biblical Journal (quar.)
(monthly).....	Our Rest (monthly).....	Sec. Advt.	1,000
Field.....	Sport	Pharmacist (monthly).....	Med..	5,000
Free Methodist.....	Meth.	Picture Gallery for Young } Juv..	10,000
Frihet Och Faengenskap } Illust.	Folks (monthly).....
Swedish (monthly).....	Pilot.....	Cath..	4,500
Furniture Trade Journal (mo.).....	Com..	Plattdutsche Zeitung.....
Gazeta Polska.....	Polish. Rep.	Practical Teacher (semi-mo. except July and August)...	Educ.	2,000
Gazeta Polska Katolicka } Cath..	Prairie Farmer.....	Agric.	12,000
(Polish).....	Primary Sunday-School } Evan.	8,000
Grocer and Provision Review.....	Com..	Teacher (quarterly).....
Grocer's Criterion.....	Adv...	Railroad Conductors' Brotherhood Magazine (mo.)...}	R.R..	750
Guardian (mo.).....	Eng. and Ger.	Railway Age.....	R.R..	4,000
Handels-Zeitung.....	I. O. O. F.	Railway Age and Railway } R.R..
Heimlandet (Swedish).....	Com..	Service Magazine (mo.)...}
	Railway Guide (monthly).....	R.R..
	Railway Review.....	R.R..	4,000

	Circulation.
Religio-Philosophical Journal Spirit, Chicago	13,500
Reporter (monthly).....Trade	"
Review.....Temp	"
Round's Printers' Cabinet } Typo	"
(quarterly).....	"
Sabbath-School Monthly (mo.) Presb.	3,000
Sandebudet (Swedish).....Meth.	1,920
Saturday Evening Herald.....	2,500
Sentinel.....	"
Sewing Machine Advance } Mech.	"
(monthly).....	5,500
Signal.....Temp	"
Skandinaven (daily).....	2,800
Skandinaven.....	16,000
Social Science Journal (monthly).....	800
Specimen (quarterly).....Typo	"
Standard.....Bapt.	14,000
Sunday Telegraph.....	20,000
Sunset Chimes (monthly).....Lit.	5,000
Svenska Amerikaneren (Swedish).....	5,500
Svenska Tribunen (Swedish).....	5,000
Svornost (daily-Bohemian).....	1,600
Tablet.....Gbk.	"
Teacher's Quarterly (quar.).....Evan.	27,000
Telegraph (daily).....	17,500
Telegraph.....	10,000
Tilskueren (monthly-Scandinavian).....	800
Times (every day).....Ind.	35,000
Times (tri-weekly).....Ind.	1,200
Times.....Ind.	25,000
Tribune (every day).....Rep.	26,000
Tribune.....Rep.	18,000
Union Park Banner.....	2,300
U. S. Medical Investigator } Med.	"
(semi-monthly).....	2,500
Verdens Gang (Norwegian).....	3,000
Voice of Masonry and } Mason	"
Family Magazine (mo.).....	Decline
Volante (monthly).....Coll.	600
Volksfreund (every day).....Ind.	4,300
Vorbote.....Soc. Dem.	5,000
Watchmaker and Metal- } Mech.	"
Worker (monthly).....	3,500
Watchman (semi-monthly) Y. M. C. A.	5,000
Westen (Sunday).....Ind.	10,000
West End Advocate.....Adv.	"
Western Brewer (monthly).....Com.	"
Western Catholic.....Cath.	1,200
Western Clothing, } Com.	"
Furnishing and Hat } Reporter (monthly).....	"
Western Educational } Educ.	"
Journal (monthly).....	"
Western Fireman (monthly).....Fire.	"
Western Magazine (monthly).....Lit.	5,000
Western Manufacturer (mo.).....Mech.	"
Western Paper Trade (mo.).....Com.	2,666
Western Postal Record (mo.).....Postal.	5,000
Western Rural.....Agric.	16,000
Western Shoe and Leather } Com.	"
Review.....	"
Western Stationer and Printer Trade.	"
Western Trade and Export } Com.	"
Journal (monthly).....	7,000
Witness (monthly).....Evan.	1,500
Young Folks' Monthly (mo.).....Juv.	6,000
Young Folks' Rural (mo.).....Juv.	3,000
Record.....Ind. Desplaines	700
Index.....Ind. Evanston	"
Tripod (b.-weekly).....Coll.	500
Vidette (semi-monthly).....Coll.	450
Enterprise.....Rep. Palatine	900
<i>Prints an edition under the name of Herald, Barrington.</i>	
CRAWFORD CO.....Pop. 13,889	
Argus.....Rep. Robinson t.	792
Constitution.....Dem.	996
CUMBERLAND CO.....Pop. 12,223	
Cumberland Democrat.....Dem. Majority Point t.	800
Cumberland Republican.....Rep.	884
News.....Rep. Neoga	600

DE KALB CO.....Pop. 23,265		Circulation.
Chronicle.....Dem.	De Kalb	"
De Kalb County News.....Rep.	"	960
Review.....Local	Hinckley	460
Mail (see Times, Creston, Ogle Co.).....Malta	"	"
Argus.....Rep.	Sandwich	815
Free Press.....Ind.	"	800
Gazette (semi-weekly).....Rep.	"	850
People's Mirror (monthly).....Adv.	"	"
Express.....Rep.	Shabbona	525
Reveille.....Ind.	Somonauk	400
City Weekly.....Rep.	Sycamore t.	1,008
Free Press (daily).....Non-pol.	"	500
True Republican (semi-wkly).....Rep.	"	900
True Republican.....Rep.	"	1,100
Leader.....Rep.	Waterman	650
DE WITT CO.....Pop. 14,768		
Public.....Rep.	Clinton t.	1,176
Register.....Dem.	"	792
Journal.....Ind. Rep.	Farmer City	640
Public Reaper.....Ind.	"	"
DOUGLAS CO.....Pop. 15,845		
Douglas County Democrat.....Ind.	Arcola	720
Record.....Rep.	"	500
Independent.....Rep.	Newman	720
Douglas County Review.....Dem.	Tuscola t.	800
Saturday Journal.....Rep.	"	1,400
DU PAGE CO.....Pop. 19,270		
Clarion.....Neut.	Naperville	575
News.....Local	Turner Junction	450
College Record (monthly).....Coll.	Wheaton t.	300
Illinoian.....Rep.	"	650
EDGAR CO.....Pop. 25,432		
Advance.....Ind.	Chrisman	550
Republican Sun.....Rep.	Kansas	600
Gazette.....Dem.	Paris t.	1,400
Prairie Beacon and Valley Blade.....Rep.	"	800
Republican.....Rep.	"	1,000
Times.....Dem.	"	1,008
EDWARDS CO.....Pop. 7,565		
Independent (see Indepen- } Albion t.	"	"
dent, Grayville, White Co.).....	"	"
Journal.....Rep.	"	850
EFFINGHAM CO.....Pop. 15,653		
Telegram.....Ind.	Altamont	800
<i>Prints an edition under name of News, St. Elmo, Fayette Co.</i>		
Democrat.....Dem.	Effingham t.	800
Republican.....Rep.	"	650
Southern Illinois Farmer (mo.).....Agric.	"	"
Volksblatt.....Dem.	"	650
FAYETTE CO.....Pop. 19,638		
News (see Telegraph, Altamont).....St. Elmo	"	"
Fayette County Democrat.....Dem.	Vandalia t.	475
News.....Ind.	"	650
Union.....Rep.	"	800
FORD CO.....Pop. 15,107		
Courier.....Ind.	Gibson City	600
Record.....Rep.	Paxton t.	940
Advertiser.....Rep.	Piper City	343
Index.....Rep.	Sibley	"
FRANKLIN CO.....Pop. 12,652		
Baptist Banner.....Bapt.	Benton t.	1,500
Standard.....Rep.	"	750
FULTON CO.....Pop. 38,291		
Sentinel.....Neut.	Avon	820
Fulton County Ledger.....Dem.	Canton	1,000
Register.....Rep.	"	1,700
Times.....Ind.	"	800
People.....Neut.	Farmington	"
Democrat.....Dem.	Lewistown t.	1,675
News.....Rep.	"	600

GALLATIN CO.....Pop. 11,134		Circulation.
Journal.....	Neut. Omaha	490
Herald.....	Dem. Shawneetown †	482
Local Record.....	Dem. " "	450
News.....	Rep. " "	700
GREENE CO.....Pop. 20,277		
Gazette.....	Dem. Carrollton †	1,000
<i>Prints an edition under name of Times, Kane.</i>		
Patriot.....	Rep. " "	690
Argus.....	Ind. Rep. Greenfield	700
Locomotive (see Register, Whitehall).....	" " "	
Express (see Register, Whitehall).....	Kane	
Times (see Gazette, Carrollton).....	" " "	
Review.....	Ind. Roodhouse	700
Signal (see Register, Whitehall).....	" " "	
Register.....	Ind. White Hall	1,360
<i>Prints editions as follows: Locomotive, Greenfield; Express, Kane; and Signal, Roodhouse.</i>		
Republican.....	Rep. " "	700
<i>This paper prints an edition under the name of Scott County Arrow, Winchester, Scott Co.</i>		
GRUNDY CO.....Pop. 16,742‡		
Enterprise.....	Gardner	500
Democrat.....	Dem. Morris †	
Herald.....	Rep. " "	1,250
Independent (semi-weekly).....	Neut. " "	1,580
HAMILTON CO.....Pop. 13,014		
Golden Era.....	Gbk. McLeansboro †	800
Times.....	Dem. " "	480
HANCOCK CO.....Pop. 35,935		
Carthaginian (monthly).....	Coll. Carthage †	250
Gazette.....	Rep. " "	1,000
Republican.....	Dem. " "	850
News.....	Ind. Dallas City	400
La Harper.....	Ind. La Harpe	672
Independent.....	Ind. Nanvoo	525
Phonograph.....	Dem. Plymouth	1,124
Bulletin.....	Rep. Warsaw	
Democrat.....	Dem. " "	
Independent (daily).....	Ind. " "	
HARDIN CO.....Pop. 5,113		
Hardin Gazette.....	Ind. Elizabethtown †	625
HENDERSON CO.....Pop. 12,582		
Clipper.....	Rep. Biggsville	470
Henderson County Journal.....	Rep. Oquawka †	608
Spectator.....	Dem. " "	730
Bulletin.....	Neut. Raritan	400
HENRY CO.....Pop. 36,637‡		
Henry County Chronicle.....	Rep. Cambridge †	785
Prairie Chief.....	Ind. Dem. " "	700
Journal.....	Ind. Galva	588
News (semi-weekly).....	Rep. " "	550
Henry County News.....	Ind. Geneseo	1,100
Republic.....	Rep. " "	1,425
Courier (semi-weekly).....	Rep. Kewanee	1,500
Independent.....	Dem. " "	600
Times.....	Ind. Orion	582
Enterprise.....	Ind. Woodhull	430
IROQUOIS CO.....Pop. 35,253‡		
Inquirer (see Review, Onarga).....	Buckley	
Herald.....	Rep. Chebanse	480
Star.....	Ind. Rep. Gilman	1,100
Register (see Review, Onarga).....	Loda	
Times.....	Rep. " "	
Genius.....	Rep. Milford	Decline
Herald.....	Rep. " "	474
Review.....	Ind. Onarga	800
<i>Prints editions under the names of Inquirer, Buckley, and Register, Loda.</i>		
Enterprise.....	Gbk. Sheldon	600

Circulation.		
Iroquois County Times.....	Ind. Watseka †	800
Republican.....	Rep. " "	1,008
JACKSON CO.....Pop. 19,634		
News.....	Local. Ava	500
Jackson County Era (see Murphysboro).....	Carbondale	
Observer.....	Rep. " "	528
Friend of Progress.....	Gbk. Murphysboro †	
Independent.....	Dem. " "	524
Jackson Co. Era (dated at Carbondale also).....	Rep. " Decline	
JASPER CO.....Pop. 14,507‡		
Jasper County Times.....	Rep. Newton †	400
Press.....	Dem. " "	528
JEFFERSON CO.....Pop. 17,864		
Exponent.....	Rep. Mount Vernon †	500
News.....	Dem. " "	720
JERSEY CO.....Pop. 15,054		
Independent.....	Gbk. Grafton	400
Examiner.....	Prohib. Jerseyville †	720
Jersey County Democrat.....	Dem. " "	1,250
Republican.....	Rep. " "	720
JO DAVIESS CO.....Pop. 27,250‡		
Gazette (daily).....	Rep. Galena †	475
Gazette (tri-weekly).....	Rep. " "	400
Gazette.....	Rep. " "	6,200
Industrial Press.....	Ind. " "	1,250
Volksfreund.....	Ind. " "	1,100
Sentinel.....	Rep. Warren	625
JOHNSON CO.....Pop. 11,248		
Johnson County Journal (dated at New Burnside also).....	Ind. Vienna †	540
Times.....	Local. " "	600
KANE CO.....Pop. 39,091		
Beacon (semi-weekly).....	Rep. Aurora	1,856
Beacon.....	Rep. " "	526
Herald.....	Gbk. " "	1,200
News (daily).....	Ind. Rep. " "	860
News.....	Ind. Rep. " "	600
Volksfreund.....	" " "	888
News.....	Rep. Batavia	630
Advocate.....	Rep. Elgin	2,750
Dollar News.....	Rep. " "	650
Glocke.....	Ind. " "	600
Leader (daily).....	Dem. " "	500
Leader.....	Dem. " "	1,400
News (daily).....	Rep. " "	1,000
Kane County Republican.....	Rep. Geneva †	500
KANKAKEE CO.....Pop. 25,000‡		
Monitor.....	Local. Buckingham	
Courier de l'Illinois.....	Rep. Kankakee †	1,200
Gazette.....	Rep. " "	1,150
Herald.....	Dem. " "	800
Times.....	Gbk. " "	800
Reporter.....	Rep. Momence	625
KENDALL CO.....Pop. 13,176‡		
Enterprise (see News, Plano).....	Millington	
News (see News, Plano).....	Newark	
Mirror (see Kendall County Record, Yorkville).....	Plano	
News.....	Ind. " "	1,000
<i>Prints editions under names of Enterprise, Millington, and News, Newark</i>		
Kendall County Record.....	Rep. Yorkville †	1,680
<i>Prints an edition under name of Mirror, Plano.</i>		

KNOX CO.....Pop. 38,336:
Circulation.
 Express.....Dem..Abingdon..... 869
 Knox Student (monthly).....Coll..Galesburg†.....
 Plaindealer.....Rep.. "..... 800
 Press (daily).....Ind.. "..... 400
 Press.....Ind.. "..... 850
 Republican Register (daily).Rep.. "..... 412
 Republican Register.....Rep.. "..... 1,520
 Knox County Republican.....Rep..Knoxville..... 694
 Knox County Review.....Ind.. "..... 500
 Dispatch.....Rep..Oneida.....
 Industrial Banner.....Gbk..Yates City.....

LAKE CO.....Pop. 21,588:
 Gazette.....Rep..Waukegan†..... 1,900
 Lake County Patriot.....Ind.. "..... 1,200
 Lake County Republican.....Rep.. "..... 900

LA SALLE CO.....Pop. 76,816:
 Herald (see Blade, Minonk, }
 Woodford County).....Dana.....
 Gazette.....Ind..Dem..Earlville..... 450
 Democrat.....Dem..La Salle..... 1,000
 La Salle County Press.....Rep.. "..... 864
 Register.....Rep..Marseilles..... 600
 Bulletin.....Rep..Mendota..... 800
 Post (German).....Ind.. "..... 400
 Reporter.....Rep.. "..... 729
 Central Illinois WochenblattInd.RepOttawa†..... 1,150
 Evening Journal (daily).....Ind.. ".....
 Free Trader.....Dem.. "..... 1,586
 Republican.....Rep.. "..... 1,500
 Times (daily).....Rep.. "..... 500
 Times.....Rep.. "..... 1,000
 Herald.....Ind..Peru..... 912
 Times (see Blade, Minonk, }
 Woodford County).....Ransom.....
 Home Journal (see Journal, }
 El Paso, Woodford Co. }.....Rutland.....
 Post (see Blade, Minonk, }
 Woodford County)..... ".....
 Record.....Ind..Seneca..... 800
 News Letter.....Rep..Sheridan..... 400
 Free Press.....Rep..Streator..... 850
 Monitor Index.....Rep.. "..... 875
 News.....Neut..Tonico..... 455

LAWRENCE CO.....Pop. 13,620:
 Democratic Herald.....Dem..Lawrenceville†..... 800
 Rural Republican.....Rep.. "..... 480
 Democrat.....Dem..Sumner.....
 Lawrence County Press.....Ind.. "..... 840

LEE CO.....Pop. 27,171
 Journal.....Rep..Amboy..... 1,100
 News.....Rep.. "..... 460
 Sentinel.....Rep..Ashton..... 450
 Record (see Lee County }
 Times, Paw Paw).....Compton.....
 Sun.....Dem..Dixon†..... 650
 Telegraph.....Rep.. "..... 1,848
 Western Farmer (monthly).....Agric. "..... 2,000
 Enterprise.....Dem..Franklin Grove. 400
 Franklin Reporter.....Ind.. "..... 360
 Monitor (see Lee County }
 Times, Paw Paw).....Lee.....
 Herald.....Rep..Paw Paw..... 650
 Lee County Times.....Ind.Rep. "..... 630
*Prints editions under the following names: Record,
 Compton; and Monitor, Lee.*

LIVINGSTON CO.....Pop. 38,885:
 Plain Dealer.....Neut..Chatsworth..... 536
 Commercial.....Ind..Dwight..... Decline
 Star.....Rep.. "..... 624
 Western Postal Review (mo.)..Postal "..... 5,100
 Independent Blade.....Rep..Fairbury..... 750
 Free Trader.....Gbk..Pontiac†..... 1,200
 Sentinel.....Rep.. "..... 1,440

LOGAN CO.....Pop. 23,053:
Circulation.
 Argus.....Neut..Atlanta..... 760
*Prints an edition under the name of News, Miner,
 Tazewell Co.*
 Herald.....Rep..Lincoln†..... 1,608
 Leader (daily).....Ind.. "..... 780
 Logan County Volksblatt.....Ind.. "..... 720
 Sentinel (daily).....Temp. "..... 400
 Temperance Bugle.....Temp. "..... 1,600
 Times.....Dem.. "..... 1,200
 Citizen(dated at Illiopolis also)Ind..Mount Pulaski. 900

MCDONOUGH CO.....Pop. 26,509
 McDonough Co. Democrat.....Dem..Blandinsville... 400
 Gleaner.....Ind..Bushnell..... 600
 Record.....Rep.. "..... 720
 Eagle.....Dem..Macomb†..... 1,200
 Independent (daily).....Ind.. ".....
 Independent.....Ind.. "..... 675
 Journal.....Rep.. "..... 1,300
 Herald.....Ind..Prairie City..... 400

McHENRY CO.....Pop. 24,894:
 Independent.....Ind..Harvard..... 1,450
 Plain Dealer.....Rep..McHenry.....
 Republican.....Rep..Marengo..... 552
 Gazette.....Rep..Richmond..... 690
 McHenry County Democrat.....Dem..Woodstock†..... 1,080
 New Era.....Ind.. ".....
 Sentinel (semi-weekly).....Rep.. ".....
 Sentinel.....Rep.. "..... 1,100

McLEAN CO.....Pop. 60,167:
 Courier.....Dem..Bloomington†..... 1,320
 Eye (Sunday).....Non.pol. "..... 2,000
 Journal (German).....Ind.Rep. "..... 950
 Leader (daily).....Rep.. "..... 1,320
 Leader.....Rep.. "..... 3,980
 Mail (daily).....Ind.. ".....
 McLean County Deutsche } Rep.. "..... 850
 Presse }
 Pantagraph (daily).....Rep.. "..... 1,800
 Pantagraph.....Rep.. "..... 5,900
 Gazette.....Neut..Chenoa..... 720
 Independent.....Local..Danvers..... 500
 Home Journal (see Journal, }
 El Paso) Woodford Co. }.....Gridley.....
 Enterprise.....Rep..Leroy..... 600
 Lens.....Local..Lexington.....
 Local Leader.....Gbk..McLean.....
 Herald.....Rep..Saybrook..... 400
 Tribune.....Neut..Stanford..... 400

MACON CO.....Pop. 30,407:
 Republican (daily).....Rep..Decatur†..... 500
 Republican.....Rep.. "..... 1,200
 Review (daily).....Dem.. "..... 500
 Review.....Dem.. "..... 750
 Saturday Herald.....Rep.. "..... 1,250
 News.....Ind..Maroa..... 600

MACOUPIN CO.....Pop. 38,819:
 Gazette.....Rep..Bunker Hill..... 820
 Democrat (semi-weekly).....Rep..Carlinville†..... 520
 Democrat.....Rep.. "..... 1,960
 Macoupin Anzeiger..... ".....
 Macoupin Enquirer.....Dem.. "..... 1,128
 Gazette.....Ind..Girard..... 500
 Times.....Ind..Stanton..... 650
 Record.....Ind..Virден..... 500
 Reporter.....Rep.. ".....

MADISON CO.....Pop. 49,441:
 Banner (German).....Ind..Alton..... 1,400
 College Review (monthly).....Coll. ".....
 Democrat (daily).....Dem.. "..... 600
 Democrat.....Dem.. "..... 1,000
 Madison County Sentinel.....Ind.. "..... 450
 Telegraph (daily).....Rep.. "..... 450
 Telegraph.....Rep.. "..... 1,700

		Circulation.
Argus.....	Rep. Collinsville.....	480
Herald.....	Ind.....	500
Intelligencer.....	Dem. Edwardsville †.....	500
Our Times.....	Dem.....	480
Republican.....	Rep.....	1,250
Union (German).....	Rep. Highland.....	948
Bulletin.....	Ind. Troy.....	336

MARION CO.....Pop. 23,769‡

Democrat.....	Dem. Centralia.....	650
Sentinel.....	Rep.....	624
Independent.....	Ind. Kimmundy.....	339
Advocate.....	Dem. Salem †.....	700
Marion County Herald.....	Dem.....	600
Marion County Republican.....	Rep.....	

MARSHALL CO.....Pop. 15,134‡

Republican.....	Rep. Henry.....	1,088
Home Journal (semi-weekly).....	Rep. Lacon †.....	1,550
<i>Prints weekly editions under names of Reporter, Chillicothe, Peoria County, and Vidette, La Rose, Marshall County.</i>		
Marshall County Democrat.....	Dem. Lacon.....	700
<i>Prints an edition under name of Independent, Chillicothe, Peoria County.</i>		
Vidette.....	La Rose.....	350
<i>See Home Journal, Lacon.</i>		
Chronicle.....	Rep. Sparland.....	563
Index.....	Rep. Wenona.....	800

MASON CO.....Pop. 16,200‡

Mason County Democrat.....	Dem. Havana †.....	1,000
Mason County Republican.....	Rep.....	678
Independent.....	Ind. Dem. Mason City.....	528
Journal.....	Rep.....	600

MASSAC CO.....Pop. 9,581

Democrat.....	Dem. Metropolis City †.....	483
Massac Journal.....	Rep.....	600

MENARD CO.....Pop. 13,120‡

Democrat.....	Dem. Petersburg †.....	1,500
Observer.....	Gbk.....	1,400
Republican.....	Rep.....	Decline

MERCER CO.....Pop. 19,502‡

Banner.....	Ind. Aledo †.....	650
Democratic Press.....	Dem.....	
Record.....	Rep.....	984
News.....	Gbk. Keithsburg.....	800

MONROE CO.....Pop. 12,982

Gazette.....	Local. Columbia.....	
Dollar Advocate.....	Ind. Dem. Waterloo †.....	525
Times.....	Dem.....	650

MONTGOMERY CO.....Pop. 25,314

Journal.....	Hillsboro †.....	840
Montgomery News.....	Dem.....	800
Monitor.....	Rep. Litchfield.....	780
Montgomery County Democrat.....	Dem.....	600
Free Press and Gazette.....	Dem. Nokomis.....	650

MORGAN CO.....Pop. 31,717‡

Bugle Call (mo.).....	Temp. Jacksonville †.....	
College Rambler (monthly).....	Coll.....	275
Deaf Mute Advance.....	D. & D.....	2,264
Illinois Courier (tri-weekly).....	Dem.....	500
Illinois Courier.....	Dem.....	1,440
Journal (daily).....	Rep.....	680
Journal.....	Rep.....	1,500
Sunday Journal.....	Rep.....	
Enterprise.....	Dem. Meredosia.....	760
Journal.....	Dem. Waverly.....	650
Prohibition Age (semi-wkly).....	Temp.....	

MOULTRIE CO.....Pop. 13,539‡

Enterprise.....	Ind. Lovington.....	550
Journal.....	Rep. Sullivan †.....	600
Progress.....	Dem.....	1,008

OGLE CO.....Pop. 29,928‡

		Circulation.
Times.....	Rep. Byron.....	450
Times.....	Ind. Creston.....	600
<i>Prints an edition under name of Mail, Malta.</i>		
Herald.....	Rep. Forreton.....	600
Ogle County Democrat.....	Dem. Mount Morris.....	450
Courier.....	Ind. Oregon †.....	650
Ogle County Reporter.....	Rep.....	1,300
Christian Radical (semi-mo.).....	U. Breth. Polo.....	600
Ogle County Press.....	Rep.....	
Register.....	Rep. Rochelle.....	960
Telephone.....	Gbk.....	675

PEORIA CO.....Pop. 47,540

News.....	Non-pol. Brimfield.....	1,250
Independent (see Marshall County Democrat, Lacon, Marshall Co.).....	Chillicothe.....	
Reporter (see Home Journal, Lacon, Marshall Co.).....	".....	550
Review.....	Ind.....	350
Gazette (semi-weekly).....	Rep. Elmwood.....	620
Messenger.....	Neut.....	720
Demokrat (daily).....	Ind. Dem. Peoria †.....	1,600
Demokrat.....	Ind. Dem.....	3,000
Evening Review (daily).....	Ind.....	1,750
Illinois Foreman (mo.).....	A. O. U. W.....	
Illinois Tradesman and Manufacturer.....	Trade.....	5,500
Journal (every day).....	Ind.....	4,200
Journal.....	Ind.....	
National Democrat (daily).....	Dem.....	1,200
National Democrat.....	Dem.....	2,500
Saturday Evening Call.....	Family.....	5,000
Sonne (daily).....	Ind.....	1,570
Sonne.....	Ind.....	2,300
Sonntags Glocke.....	Ind.....	
Sun.....	Ind.....	2,000
Transcript (daily).....	Rep.....	1,360
Transcript (tri-weekly).....	Rep.....	500
Transcript.....	Rep.....	2,500
Independent.....	Ind. Princeville.....	360

PERRY CO.....Pop. 15,927‡

Tribune.....	Rep. Du Quoin.....	1,000
Perry County Democrat.....	Dem. Pickneyville †.....	562
Perry County Press.....	Local. Tamaroa.....	

PIATT CO.....Pop. 15,471‡

Journal.....	Neut. Bement.....	
Bulletin.....	Dem. Monticello †.....	950
Piatt County Herald.....	Rep.....	672

PIKE CO.....Pop. 33,562‡

Adage.....	Ind. Barry.....	720
Unicorn Greenback.....	Gbk.....	634
Independent Press.....	Ind. Griggsville.....	587
Reflector.....	Neut.....	850
Beacon.....	Rep. Milton.....	1,500
Old Flag.....	Rep. Pittsfield †.....	1,100
Pike County Democrat.....	Dem.....	1,500

POPE CO.....Pop. 11,437

Herald.....	Rep. Golconda †.....	720
Pope County Democrat.....	Dem.....	700

PULASKI CO.....Pop. 8,752

Pulaski Patriot.....	Rep. Mound City †.....	630
----------------------	------------------------	-----

PUTNAM CO.....Pop. 5,555‡

Gazette.....	Neut. Granville.....	425
Putnam Record.....	Neut. Hennepin †.....	500

RANDOLPH CO.....Pop. 36,000‡

Tribune (semi-weekly).....	Rep. Chester †.....	864
Valley Clarion.....	Dem.....	690
Chronicle.....	Rep. Coulterville.....	
Courier.....	Dem. Red Bud.....	400
Plain Dealer.....	Rep. Sparta.....	912

RICHLAND CO.....Pop. 15,651‡
Circulation.
 News.....Rep..Olney†.....720
 Richland County Republican.Rep.. “.....800
 Times.....Dem.. “.....888

ROCK ISLAND CO.....Pop. 38,292‡
 Dispatch (daily).....Rep..Moline.....450
 Dispatch.....Rep.. “.....
 Grain Cleaner (monthly).....Milling “.....5,000
 Review.....Rep.. “.....867
 Argus (daily).....Dem..Rock Island†.....1,500
 Argus.....Dem.. “.....2,500
 Neue Volks Zeitung (sem-wk).Ind.. “.....2,000
 Rock Islander.....Neut.. “.....1,800
 Union (daily).....Rep.. “.....1,400
 Union.....Rep.. “.....3,000

ST. CLAIR CO.....Pop. 51,068
 Advocate (daily).....Rep..Belleville†.....
 Advocate.....Rep.. “.....1,430
 Democrat.....Dem.. “.....912
 Journal (German)..... “.....
 Morning Times (daily)..... “.....
 Republican.....Rep.. “.....
 Stern (daily).....Ind.. “.....480
 Stern.....Ind.. “.....1,224
 Times..... “.....
 Zeitung (daily).....Rep.. “.....650
 Zeitung.....Rep.. “.....2,800
 Gazette.....Dem..East St. Louis..800
 Herald.....Dem.. “.....960
 St. Louis Railway World (mo).R.R.. “.....750
 Western Live Stock Journal..Stock.. “.....3,000
 Revells.....Dem..Lebanon.....500
 Monitor.....Local..Marissa.....
 Anzeiger.....Ind..Mascoutah.....874

SALINE CO.....Pop. 12,714
 Chronicle.....Rep..Harrisburg†.....456
 Saline County Sentinel.....Ind.Rep.. “.....625

SANGAMON CO.....Pop. 46,352
 Citizen.....Ind..Auburn.....420
 Citizen (see Mt. Pulaski, Logan Co.).Illioipolis.....
 Herald (monthly).....Y.M.C.A.Springfield†.....1,000
 Illinois Freie Presse.....Ind.Dem.. “.....1,300
 Illinois State Journal (daily)Rep.. “.....1,750
 Illinois State Journal.....Rep.. “.....2,000
 Illinois State Register (da.)..Dem.. “.....1,000
 Illinois State Register.....Dem.. “.....2,500
 Odd Fellows' Herald.....I.O.O.F.. “.....5,000
 Post (daily)..... “.....
 Sangamo Monitor (daily).....Ind.. “.....1,060
 Sangamo Monitor.....Ind.. “.....2,130
 Staats Wochenblatt.....Rep.. “.....1,200
 Sunday Mail.....Gbk.. “.....800

SCHUYLER CO.....Pop. 17,419
 Schuyler Citizen.....Rep..Rushville†.....850
 Times.....Rep.. “.....936

SCOTT CO.....Pop. 10,530
 Independent.....Rep..Winchester†.....626
 Scott County Arrow (see }
 Republican, Whitehall, }
 Greene Co.)..... “.....
 Times..... “.....720

SHELBY CO.....Pop. 25,476
 Register.....Neut..Moawequa.....250
 Democrat.....Dem..Shelbyville†.....808
 Greenback Herald.....Gbk.. “.....600
 Illustrated Baptist (monthly).Bapt.. “.....
 Leader.....Dem.. “.....1,378
 Union.....Rep.. “.....625
 Enterprise.....Non-pol.Stewartson.....500
 Gazette.....Non-pol.Windsor.....900

STARK CO.....Pop. 11,171‡
Circulation.
 Herald (semi-weekly).....Rep..Toulon†.....800
 Stark County News.....Neut.. “.....576
 Post.....Rep..Wyoming.....700

STEPHENSON CO.....Pop. 30,608
 Review.....Local..Davis.....400
 Banner (German).....Ind..Freeport†.....
 Budget.....Rep.. “.....900
 Bulletin (daily).....Dem.. “.....600
 Bulletin.....Dem.. “.....1,500
 Deutsche Anzeiger.....Dem.. “.....1,200
 Herald (daily)..... “.....750
 Journal.....Rep.. “.....1,800
 News (monthly)..... “.....750
 Star.....Ind..Lena.....600

TAZEWELL CO.....Pop. 29,948‡
 Advertiser.....Dem..Delavan.....504
 Times.....Rep.. “.....768
 News (see Argus, Atlanta, Logan Co.).Minier.....472
 Freie Presse.....Ind..Pekin†.....1,040
 Tazewell County Republican.Rep.. “.....1,000
 Times.....Dem.. “.....1,008
 Herald.....Ind..Washington.....700
 Republican.....Rep.. “.....500

UNION CO.....Pop. 20,000‡
 Farmer and Fruit Grower.....Agric..Anna.....2,500
 South Illinois Advocate.....Rep.. “.....
 Gazette.....Dem..Jonesboro†.....1,200

VERMILLION CO.....Pop. 41,584‡
 Commercial (daily).....Rep..Danville†.....600
 Commercial.....Rep.. “.....1,200
 Deutsche Zeitung..... “.....500
 News (daily)..... “.....900
 News..... “.....1,200
 Post (daily).....Dem.. “.....
 Post.....Dem.. “.....720
 Sunday Bourbon.....Dem.. “.....
 Chronicle.....Rep..Hoopeston.....974
 Press.....Ind.Rep.Rossville.....734

WABASH CO.....Pop. 9,900‡
 Register.....Dem..Mount Carmel†.....1,248
 Republican.....Rep.. “.....500

WARREN CO.....Pop. 22,880‡
 Visitor.....Ind..Alexis.....
 Enterprise.....Neut..Kirkwood.....500
 Atlas.....Rep..Monmouth†.....1,600
 College Courier (monthly).....Coll.. “.....350
 Gazette and Paper.....Ind.. “.....600
 Review.....Dem.. “.....1,200
 Times.....Neut..Roseville.....500

WASHINGTON CO.....Pop. 22,286‡
 Gazette.....Ind..Ashley.....450
 Democrat.....Dem..Nashville†.....800
 Illinois Volksblatt.....Rep.. “.....975
 Journal.....Rep.. “.....600
 Washington County Zeitung..Dem.. “.....850

WAYNE CO.....Pop. 21,377‡
 Democrat.....Dem..Fairfield†.....708
 Wayne County Press.....Ind.. “.....912
 Wayne County Record.....Dem.. “.....700
 Evangelist at Work.....Prim.Chn.Jeffersonville..

WHITE CO.....Pop. 16,846
 Courier.....Dem..Carmi†.....792
 Times.....Rep.. “.....902
 Independent.....Ind..Grayville.....750
*This paper prints an edition under the name of
 Independence, Abion, Edwards County.*

WHITESIDES CO.....Pop. 30,869†		WILLIAMSON CO.....Pop. 17,329	
Circulation.		Circulation.	
Independent.....Ind...Erie.....	989	Egyptian Press.....Dem..Marion†.....	400
Journal.....Local..Fulton.....	775	Monitor.....Rep...“.....	400
Herald.....Ind...Morrison†.....	800	WINNEBAGO CO.....Pop. 30,414†	
Whiteside Sentinel.....Rep...“.....	1,440	News.....Rep...Pecatonica.....	840
Spike.....Ind...Prophetstown.....	800	Gazette (daily).....Rep...Rockford†.....	750
Beobachter.....Dem..Sterling.....	1,380	Gazette (semi-weekly).....Rep...“.....	1,000
Gazette.....Rep...“.....	1,968	Gazette.....Rep...“.....	2,000
Observer.....Dem..“.....	950	Journal.....Dem..“.....	1,682
Poultry Banner (monthly).Poultry.“.....	2,250	News (daily).....“.....	“.....
Standard.....Rep...“.....	387	News.....“.....	“.....
Tornado.....Ind...Tampico.....	400	Register (daily).....Rep...“.....	900
WILL CO.....Pop. 43,013		Register.....Rep...“.....	2,200
Breeders' Live-Stock } Stock.Beecher.....	“.....	Herald.....Rep...Rockton.....	785
Journal (monthly).....}.....	“.....	WOODFORD CO.....Pop. 18,956	
Osten Illinoisan.....Ind...“.....	400	Argus (see Blade, Minonk).....Benson.....	“.....
Reporter.....Local..Braidwood.....	480	Home Journal (see Journal, El Paso).“.....	“.....
Republican (daily).....Rep...“.....	“.....	Journal.....El Paso.....	1,200
Republican.....Rep...“.....	“.....	<i>Prints editions under the following headings: Home Journal, Gridley, McLean Co.; Rutland, La Salle Co.; Benson, Minonk, and Secor, Woodford Co.</i>	
Greenback News.....Gbk..Joliet†.....	2,360	Journal.....Ind...Eureka.....Decline	“.....
Morning News (daily).....Gbk..“.....	1,100	Journal.....Neut..Low Point.....	“.....
Record.....“.....	500	Woodford Sentinel.....Dem..Metamora†.....	450
Republican (daily).....Rep...“.....	625	<i>Prints an edition under name of Sentinel, Washburn.</i>	
Republican.....Rep...“.....	1,400	Blade.....Rep..Minonk.....	600
Signal.....Dem..“.....	1,400	<i>Prints editions under the following headings: Herald, Dana; Times, Ransom; Post, Rutland, La Salle Co.; Argus, Benson, and News, Roanoke, Woodford Co.</i>	
Sun (daily).....Rep...“.....	600	Home Journal (see El Paso).....“.....	“.....
Sun.....Rep...“.....	1,350	News (see Blade, Minonk).....Roanoke.....	“.....
Wochenblatt.....“.....	800	Home Journal (see Journal, El Paso).Secor.....	“.....
Phoenix.....Rep...Lockport.....	700	Reveille.....Rep...Washburn.....	450
Will County Advertiser.....Neut..“.....	“.....	Sentinel (see Woodford Sentinel, Metamora)“.....	“.....
Eagle (monthly).....Adv...Peotone.....	“.....		
Advocate.....Ind...Wilmington.....	720		
Phoenix.....Ind...“.....	500		

MICHIGAN.

	<i>Circulation.</i>		<i>Circulation.</i>
ALCONA CO.....Pop.		Herald.....Rep...Quincy.....	400
Alcona County Review.....Local Harrisville †	500	Literary Reporter (monthly)...Lit....	1,200
ALLEGAN CO.....Pop. 37,554†		Times.....Ind....	530
Democrat.....Dem...Allegan †	1,275	Register.....Rep...Union City.....	624
Journal.....Rep....	1,850		
Tribune.....Rep....		CALHOUN CO.....Pop. 38,339†	
Union.....Neut...Otsego.....	650	College Monthly.....Coll...Albion.....	
Independent Republic.....Ind...Plainwell.....	936	Mirror.....Dem....	625
Lake Shore Commercial.....Ind...Saugatuck.....	1,000	Recorder.....Ind.Rep....	550
ALPENA CO.....Pop. 9,005†		News.....Ind...Athens.....	584
Alpena County Pioneer.....Rep...Alpena †	816	Game Fanciers' Journal(mo.)Poultry Battle Creek.....	963
Argus.....Dem....	560	Good Health (monthly).....Med... ".....	7,000
Frolic (monthly).....Humor....	192	Journal (daily).....Rep....	500
Recorder.....Rep....	400	Journal.....Rep....	1,300
ANTRIM CO.....Pop. 5,200†		Michigan Tribune.....Ind....	1,050
Traverse Bay Progress.....Ind...Elk Rapids †	480	Nightly Moon (daily).....Ind....	
Antrim County Herald.....Rep...Mancelona.....	528	Index.....Ind...Homer.....	396
BARAGA CO.....Pop.		Democratic Expounder.....Dem...Marshall †.....	650
L'Anse and Michigamme } Rep...Michigamme... Bee (dated at L'Anse also) }		Statesman.....Rep....	800
BARRY CO.....Pop. 25,300†		News.....Local.Tekonsha.....	525
Barry County Democrat.....Dem...Hastings †		CASS CO.....Pop. 21,826†	
Home Journal.....Gbk....	1,200	National Democrat.....Dem...Cassopolis †.....	815
Republican Banner (s-weekly)Rep... ".....	1,550	Vigilant.....Rep....	816
Republican.....Rep...Middleville.....	636	Cass County News (daily).....Dowagiac.....	
News.....Ind...Nashville.....	1,440	Cass County Republican.....Rep....	800
BAY CO.....Pop. 38,008†		Argus.....Ind...Edwardsburg.....	336
Chronicle and Tribune.....Rep...Bay City †	1,570	News.....Gbk...Marcellus.....	750
Echo..... ".....		CHARLEVOIX CO.....Pop. 1,724	
Evening Press (daily).....Ind....	1,280	Standard.....Rep...Boyne City.....	
Le Courier.....Ind....		Sentinel.....Rep...Charlevoix †.....	576
Lumberman's Gazette.....Lumb.Int. ".....	2,120	CHEYBOYGAN CO.....Pop. 2,196	
Michigan Freie Presse.....Ind....	1,300	Democrat.....Dem...Cheboygan †.....	
Morning News (daily).....Neut....	1,100	Northern Tribune.....Rep....	796
National Globe.....Gbk....		CLARE CO.....Pop. 4,136†	
Tribune (daily).....Rep....	1,230	Clare County Press.....Rep...Clare.....	408
Bay County Examiner.....Dem...West Bay City.....		Register.....Rep...Farwell †.....	350
BENZIE CO.....Pop. 3,442†		CLINTON CO.....Pop. 29,000†	
Benzie County Journal.....Rep...Benzonia †	400	Dispatch.....Ind...Maple Rapids.....	600
Express.....Ind...Frankfort.....	312	Clinton and Shiawassee Union.Rep...Ovid.....	1,100
BERRIEN CO.....Pop. 36,736†		Register.....Ind....	1,200
Palladium.....Rep...Benton Harbor.....	624	Clinton Independent.....Dem...St. Johns †.....	1,000
Times.....Rep....	674	Republican.....Rep....	500
Berrien County Journal.....Ind...Berrien Springs †	624	CRAWFORD CO.....Pop. 1,389†	
Era.....Rep....	780	Avalanche.....Rep...Grayling.....	450
Berrien County Record.....Rep...Buchanan.....	912	DELTA CO.....Pop. 6,500†	
Reporter.....Ind.Dem....	600	Iron Port.....Ind...Escanaba †.....	500
Democrat.....Dem...Niles.....	800	EATON CO.....Pop. 25,171	
Mirror.....Dem....	700	Gazette.....Neut...Bellevue.....	552
Republican.....Rep....		Leader.....Dem...Charlotte †.....	840
Lake Shore News (daily).....Rep...St. Joseph.....	400	Republican.....Rep....	1,800
Republican.....Rep....	500	Journal.....Ind...Eaton Rapids.....	840
Traveler-Herald.....Rep....		Independent.....Ind...Grand Ledge.....	750
Michigan Independent.....Ind...Three Oaks.....	950	Enterprise.....Ind.Rep.Vermontville.....	800
BRANCH CO.....Pop. 27,885†		Hawk.....Ind....	650
Press.....Ind...Cold Water †	1,060	EMMET CO.....Pop. 6,640†	
Reporter.....Ind....	700	Emmet County Independent.Gbk...Little Traverse †	75
Republican (semi-weekly).....Rep....	1,632	Republican.....Rep....	Decline
		City Record.....Rep...Petoskey.....	625
		Emmet County Democrat.....Dem....	56

GENESEE CO. Pop. 39,231+		Circulation.
Gazette	Ind. Fenton	400
Independent	Ind. "	552
Genesee Democrat	Dem. Flint †	1,100
Globe	Rep. "	1,200
Herald (daily)	Dem. "	1,500
Journal	Dem. "	1,500
Sunday Democrat	Dem. "	700
Thursday News	Ind. "	700
Wolverine Citizen	Rep. "	1,812
Patrol	Ind. Rep. Flushing	625
Record	Ind. Linden	350
GLADWIN CO. Pop. 1,129+		
Gladwin County Record	Ind. Cedar (Gladwin † P. O.)	312
GRAND TRAVERSE CO. Pop. 8,398+		
Grand Traverse Herald	Rep. Traverse City †	1,020
Traverse Bay Eagle	Ind. "	648
Traverse Bay Eagle (daily, May 1 to Nov. 10)	Ind. "	648
GRATIOT CO. Pop. 21,888+		
Index	Local. Alma	
Gratiot County Democrat	Dem. Ithaca †	615
Gratiot County Journal	Rep. "	1,000
Herald	Ind. Gbk. St. Louis	960
HILLSDALE CO. Pop. 31,684		
Business	Gbk. Hillsdale †	
Democrat	Dem. "	650
Herald	Coll. "	
Standard	Rep. "	1,636
Hillsdale County Gazette	Gbk. Jonesville	750
Independent	Ind. "	750
Gazette	Neut. Litchfield	336
Telephone	Rep. Reading	400
HOUGHTON CO. Pop. 23,156+		
Northwestern Mining Journal	Ming. Hancock	1,100
Portage Lake Mining Gazette	Ming. Houghton †	1,300
HURON CO. Pop. 9,049		
Backwoodsman	Dem. Bad Axe †	573
Huron County News	Rep. Port Austin	1,440
Times	Local. Sand Beach	
INGHAM CO. Pop. 25,268		
Journal	Dem. Lansing	1
Republican (tri-weekly)	Rep. "	Decline
Sentinel (see North Lansing)	Gbk. "	800
Local	Ind. Leslie	456
Ingham County Democrat	Dem. Mason †	900
Ingham County News	Rep. "	1,296
Enterprise	Ind. Williamstown	960
IONIA CO. Pop. 27,681		
Advertiser	Ind. Hubbardston	440
National	Gbk. Ionia †	1,080
Sentinel (daily)	Rep. "	630
Sentinel	Rep. "	1,344
Standard	Dem. "	650
Grand River Echo	Ind. Lyons	420
Plain Dealer	Ind. Pewamo	400
Observer	Ind. Portland	1,250
Local	Ind. Saranac	800
IOSCO CO. Pop. 7,000+		
Au Sable and Oscoda News	Rep. Au Sable	375
Iosco County Gazette	Rep. Tawas City †	575
ISABELLA CO. Pop. 4,113		
Isabella County Enterprise	Rep. Mount Pleasant †	600
Isabella Times	Dem. "	500
Northwestern Tribune	Rep. Salt River	
JACKSON CO. Pop. 36,047		
News	Neut. Concord	350
Our Home Enterprise	Ind. "	325
Our Reporter (bi-monthly)	Blind Int. "	

Circulation.		
News	Local. Grass Lake	400
Citizen (daily)	Rep. Jackson †	1,000
Citizen	Rep. "	1,800
Michigan Volksfreund	Ind. "	1,800
Patriot (daily)	Dem. "	1,350
Patriot	Dem. "	2,600
Signal	Ind. Springport	300
KALAMAZOO CO. Pop. 34,445+		
College Index (every six weeks)	Kalamazoo †	
Freemason (monthly)	Mason. "	2,000
Gazette (daily)	Dem. "	6,000
Gazette	Dem. "	2,000
Mail	Gbk. "	
Telegraph (daily)	Rep. "	865
Telegraph	Rep. "	2,352
Dispatch and News	Ind. Schoolcraft	500
Grange Visitor (s-mo)	Grange. "	
Commercial	Local. Vicksburg	750
Monitor	Ind. "	300
KALKASKA CO. Pop.		
Kalkaskian	Rep. Kalkaska †	750
Leader	Rep. "	Decline
KENT CO. Pop. 73,389+		
Clipper	Rep. Cedar Springs	1,248
Agricultural World (monthly)	Agric. Grand Rapids †	
Democrat	Dem. "	1,100
Eagle (daily)	Rep. "	1,350
Eagle	Rep. "	1,800
Leader (daily)	Gbk. "	
Leader	Gbk. "	
Lever	Ind. "	3,500
Michigan Staats Zeitung	Ind. "	3,200
Morning Democrat (daily)	Dem. "	1,000
Saturday Evening Post	Ind. "	2,500
Saturday Review	Rep. "	1,500
Sonntagsblatt	Ind. "	2,400
Standaard (Hollandish) (s-w.)	Gbk. "	1,000
Times (daily)	Ind. "	2,060
Times	Ind. "	980
Vrijheids Banier (Hollandish)	Rep. "	1,750
Herald	Rep. Kent City	720
Journal	Rep. Lowell	950
Register	Ind. Rockford	Decline
Sentinel	Ind. Rep. Sparta	335
LAKE CO. Pop. 3,300+		
Lake County Star	Rep. Baldwin †	325
LAPEER CO. Pop. 30,767+		
Herald	Rep. Almont	400
Herald	Neut. Inlay City	
Clarion	Rep. Lapeer †	1,368
Democrat	Dem. "	1,084
Gazette	Ind. North Branch	600
LEELANAU CO. Pop. 4,576		
Leelanau Enterprise	Rep. Northport †	
Leelanau Tribune	Rep. Sutton's Bay	384
LENAWEE CO. Pop. 48,289+		
Methodist Protestant Mag-azine (monthly)	Meth. Adrian †	Decline
National Greenback	Dem. "	600
Press	Dem. "	1,372
Repertory (monthly)	Lit. "	
Sunday Morning Call	Ind. "	580
Times and Expositor (daily)	Rep. "	800
Times and Expositor	Rep. "	2,500
Advance	Ind. Blissfield	1,000
News	Ind. Clinton	800
Record	Ind. Deerfield	300
Gazette	Ind. Hudson	800
Post	Rep. "	1,350
State Line Observer	Ind. Morenci	965
Herald	Ind. Tecumseh	1,500

LIVINGSTON CO.....Pop. 22,097†		Circulation.
Citizen.....Ind...Brighton.....	700	
Review.....Ind...Fowlerville.....	475	
Livingston Democrat.....Dem...Howell†.....	600	
Livingston Republican.....Rep... ".....	1,008	
MACOMB CO.....Pop. 31,583†		
Telegraph (bi-weekly).....Neut...Armada.....	533	
Monitor.....Rep...Mt. Clemens†.....	900	
Press.....Dem... ".....	575	
True Record.....Rep... ".....	<i>Decline</i>	
Review.....Ind...Richmond.....	500	
Democrat.....Dem...Romeo.....		
Observer.....Rep... ".....	1,000	
Sentinel.....Ind...Utica.....	960	
MANISTEE CO.....Pop. 12,501†		
Advocate.....Dem...Manistee†.....	800	
Independent.....Ind... ".....	725	
Times.....Rep... ".....	1,100	
Times and Standard.....Gbk.Rep. ".....	1,040	
MARQUETTE CO.....Pop. 25,346†		
Agitator.....Ind...Ishpeming.....	720	
Mining Journal.....Neut...Marquette†.....	2,000	
Iron Herald.....Rep...Negaunee.....	755	
MASON CO.....Pop. 3,263		
Appeal.....Ind...Ludington†.....	784	
Democrat.....Dem... ".....	600	
Mason County Record.....Rep... ".....	800	
MECOSTA CO.....Pop. 13,891†		
Current.....Ind.Rep.Big Rapids†.....	<i>Decline</i>	
Herald.....Dem... ".....	600	
Pioneer Magnet.....Rep... ".....	1,488	
MEMOMINEE CO.....Pop. 1,791		
Herald.....Rep...Memominee†.....	800	
Iron Chronicle.....Local.Norway.....		
Memominee Range.....Ind...Quinnesec.....	650	
MIDLAND CO.....Pop. 3,285		
Democrat.....Dem...Midland†.....		
Independent.....Ind... ".....	700	
MISSAUKEE CO.....Pop. 1,554†		
Republican Journal.....Rep...Lake City†.....	500	
MONROE CO.....Pop. 27,483		
Reporter.....Rep...Dundee.....	700	
Commercial.....Rep...Monroe†.....	1,250	
Democrat.....Dem... ".....		
Michigan Herald (mo.).....A.O.U.W. ".....		
MONTCALM CO.....Pop. 13,629		
Commercial.....Neut...Carson City.....	400	
Gazette.....Ind...Edmore.....	700	
Democrat.....Dem...Greenville.....	600	
Independent.....Rep... ".....	650	
News (daily).....Neut... ".....		
Howard Record.....Rep...Howard City.....	400	
Enterprise.....Ind...Lakeview.....	300	
Clipper.....Ind...Stanton†.....	400	
Montcalm County Herald.....Rep... ".....	575	
MUSKEGON CO.....Pop. 26,541†		
Muskegon Banner.....Rep...Holton.....	250	
Lumberman.....Dem...Montagne.....	600	
Chronicle (daily).....Rep...Muskegon†.....		
Chronicle.....Rep... ".....	740	
Journal.....Rep... ".....	1,580	
News-Reporter (daily).....Dem... ".....		
News-Reporter (s-wkly).....Dem... ".....	1,200	
Forum.....Rep...Whitehall.....	501	
NEWAYGO CO.....Pop. 7,294		
Echo.....Dem...Alleyton.....	527	
<i>Prints an edition under name of Investigator, Hesperia, Ocean County.</i>		

		Circulation.
Indicator.....Rep...Fremont Centre.....		450
Republican.....Rep...Newaygo†.....		812
Tribune.....Gbk... ".....		450
OAKLAND CO.....Pop. 40,867		
Eccentric.....Ind...Birmingham.....		800
Oakland County Advertiser.....Ind...Holly.....		600
Register.....Ind... ".....		500
Times.....Ind...Milford.....		531
Globe.....Ind...Oxford.....		
Bill Poster.....Dem...Pontiac†.....		1,464
Gazette.....Rep... ".....		2,300
Era.....Ind...Rochester.....		
Spectator.....Ind... ".....		360
Sentinel.....Ind...South Lyon.....		652
OCEANA CO.....Pop. 7,222		
Argus.....Rep...Hart†.....		692
Oceana County Journal.....Rep... ".....		600
Hesperian.....Rep...Hesperia.....		500
Investigator (see Echo, Alleyton, Newaygo Co.).....		
News.....Rep...Pentwater.....		650
OGEMAW CO.....Pop.		
Ogemaw County Herald.....Rep...West Branch†.....		800
ONTONOGON CO.....Pop. 2,566†		
Miner.....Neut...Ontonogon†.....		800
OSCEOLA CO.....Pop. 11,000†		
Review.....Rep...Ewart.....		490
Osceola Outline.....Rep...Hersey†.....		500
Clarion.....Rep...Reed City.....		400
OTSEGO CO.....Pop. 1,984†		
Otsego County Herald.....Rep...Gaylord†.....		500
OTTAWA CO.....Pop. 32,868†		
Herald.....Rep...Grand Haven†.....		760
News Journal.....Gbk... ".....		1,200
City News.....Ind...Holland.....		750
Grondwet (Hollandish).....Rep... ".....		1,500
Hollander (Hollandish).....Dem... ".....		500
Hope (Hollandish).....Du.Ref. ".....		1,680
Wachter (Hollandish bi-wkly) Du.Ref. ".....		1,100
Ottawa County Courier.....Ind...Spring Lake.....		1,243
Republican.....Rep... ".....		792
PRESQUE ISLE CO.....Pop.		
Presque Isle County Advance.....Neut...Rogers†.....		520
ROSCOMMON CO.....Pop. 1,417†		
Roscommon County Pioneer.....Rep...Roscommon†.....		350
SAGINAW CO.....Pop. 39,097		
Argus.....Ind...Chesaning.....		550
Magnet.....Ind... ".....		500
Saginaw Advertiser (semi-mo.) Adv. East Saginaw.....		
Saginaw Courier (daily).....Dem... ".....		2,000
Saginaw Courier.....Dem... ".....		1,800
Saginaw Herald.....Rep... ".....		800
Saginaw Morning Herald (every day).....Rep... ".....		1,100
Saginaw Zeitung.....Ind... ".....		1,700
News (daily).....Rep...Saginaw†.....		350
Saginawian.....Dem... ".....		500
Valley News.....Rep... ".....		600
Business.....Ind...St. Charles.....		400
ST. CLAIR CO.....Pop. 36,661		
Argus.....Ind...Capac.....		500
Reporter.....Rep...Marine City.....		500
Call.....Dem...Port Huron†.....		504
Commercial.....Dem... ".....		480
Evening Journal (daily).....Gbk... ".....		500
Journal.....Gbk... ".....		1,500
Sunday Commercial.....Dem... ".....		960
Times (daily).....Rep... ".....		625
Times.....Rep... ".....		1,200
Republican.....Rep...St. Clair.....		520

ST. JOSEPH CO.....Pop. 26,275	
	<i>Circulation.</i>
Gazette (see St. Joseph County Republican, Centreville).....	Burr Oak.....
Crusader.....	Neut. Centreville †..... 576
Industrial Liberator.....	Gbk. ".....
St. Joseph County Republican.....	Rep. "..... 760
<i>Prints editions under names of Gazette, Burr Oak, and Enterprise, Colon.</i>	
Enterprise (see St. Joseph County Republican, Centreville).....	Colon.....
Advertiser.....	Rep. Constantine..... 1,000
Globe.....	Ind. Mendon..... 570
Times.....	Ind. "..... 470
Journal-Leader.....	Rep. Sturgis..... 1,000
Michigan Democrat.....	Dem. ".....
Zeitung.....	Ind. "..... 600
Herald.....	Dem. Three Rivers..... 1,020
News-Reporter.....	Gbk. "..... 1,008
Tribune.....	Rep. "..... 800
Journal.....	Non-pol. White Pigeon... 480
SANILAC CO.....Pop. 26,056‡	
Democrat.....	Dem. Crosswell.....
Sanilac Jeffersonian.....	Rep. Lexington †..... 1,056
Index.....	Neut. Marlette..... 380
Sanilac County Reporter.....	Rep. Port Sanilac..... 700
SCHOOLCRAFT CO.....Pop. 1,551‡	
Schoolcraft County Pioneer.....	Rep. Manistique †.....
SHIAWASSEE CO.....Pop. 26,954‡	
Shiawassee American.....	Rep. Corunna †..... 1,200
Shiawassee Atlas.....	Gbk. "..... 720
News.....	Local. Laingsburg..... 550
Times.....	Neut. Morrice..... 300
Press.....	Dem. Owosso..... 828
Herald.....	Ind. Vernon..... 700
TUSCOLA CO.....Pop. 13,714	
Citizen.....	Rep. Caro †.....
Democrat.....	Dem. "..... 780
Tuscola Advertiser.....	Rep. "..... 624
Tuscola County Pioneer.....	Rep. Vassar..... 1,000
VAN BUREN CO.....Pop. 28,829	
Reflector.....	Rep. Bangor..... 688
Van Buren County Republican.....	Rep. Decatur..... 450
Day Spring.....	Rep. Hartford..... 504
Advertiser.....	Rep. Lawrence..... 576
Free Press and Courier.....	Dem. Paw Paw †..... 900
True Northerner.....	Rep. "..... 1,650
Sentinel.....	Rep. South Haven..... 768
WASHTENAW CO.....Pop. 41,823‡	
Argus.....	Dem. Ann Arbor †. Decline
Chronicle (bi-weekly).....	Coll. "..... 800
Courier.....	Rep. "..... 2,900
Democrat.....	Dem. "..... 2,250
Physician and Surgeon (mo.).....	Med. ".....
Register.....	Rep. "..... 2,972

		<i>Circulation</i>
University (semi-monthly).....	Coll. Ann Arbor †.....	
Washtenaw Post (German).....	Ind. ".....	
Herald.....	Neut. Chelsea.....	400
Leader.....	Ind. Dexter.....	480
Enterprise.....	Ind. Manchester.....	450
Commercial.....	Rep. Ypsilanti.....	960
Sentinel.....	Ind. Dem. ".....	800
Ypsilantian.....	Rep. ".....	
WAYNE CO.....Pop. 164,892‡		
Abend Post (daily).....	Ind. Detroit †.....	3,200
American Observer (mo.).....	Med. ".....	1,200
Amphion (monthly).....	Mus. ".....	2,500
Commercial Advertiser and Michigan Home Journal.....	Ind. ".....	12,000
Echo.....	Ind. ".....	
Evening News (daily).....	Ind. ".....	24,000
Every Saturday.....	Soc. ".....	
Familien Blaetter.....	Ind. ".....	7,800
Free Press (every day).....	Dem. ".....	6,460
Free Press (tri-weekly).....	Dem. ".....	2,980
Free Press.....	Dem. ".....	58,094
Graphic.....	Illust. ".....	3,900
Hotel Reporter (daily).....	Liq. Int. ".....	1,800
Lancet (monthly).....	Med. ".....	700
Leonard's Illustrated Medical Journal (quarterly).....	Med. ".....	
Michigan Christian Advocate.....	Meth. ".....	5,100
Michigan Christian Herald.....	Bapt. ".....	4,000
Michigan Farmer and State Journal of Agriculture.....	Agric. ".....	Decline
Michigan Homestead.....	Agric. ".....	2,000
Michigan Medical News (semi-mo.).....	".....	3,500
Michigan Truthteller.....	Temp. ".....	3,500
Michigan Volksblatt (daily).....	Dem. ".....	
Michigan Volksblatt.....	Dem. ".....	
Post and Tribune (every day).....	Rep. ".....	6,100
Post and Tribune (tri-weekly).....	Rep. ".....	2,650
Post and Tribune.....	Rep. ".....	28,000
Price-Current.....	Com. ".....	
Public Leader.....	Liq. Int. ".....	9,300
Public Spirit.....	Humor. ".....	
Pursuivant (Sunday).....	Soc. ".....	
Review of Medicine (mo.).....	Med. ".....	
Sonntags Zeitung.....	Ind. Rep. ".....	2,500
Stimme der Wahrheit.....	Cath. ".....	3,550
Tribune (French).....	Ind. ".....	
Wayne County Courier.....	Ind. Rep. ".....	1,190
Western Home Journal.....	Cath. ".....	Decline
Record.....	Ind. Northville.....	500
Wayne County Review (dated at Plymouth, also).....	Ind. Wayne.....	672
Wayne County Tidings.....	Ind. ".....	308
Herald.....	Gbk. Wyandotte.....	
WEXFORD CO.....Pop.		
News.....	Rep. Cadillac.....	600
Tribune.....	Rep. Manton.....	360
Wexford County Pioneer.....	Rep. Sherman †.....	550

WISCONSIN.

	<i>Circulation.</i>
ADAMS CO.....Pop. 6,601	
Adams County Press.....Rep..Friendship †.....	616
ASHLAND CO.....Pop. 2,110‡	
Press.....Rep..Ashland †.....	700
BARRON CO.....Pop. 7,036‡	
Barron County Shield.....Rep..Barron †.....	
Chronotype.....Ind..Rice Lake.....	500
BAYFIELD CO.....Pop.	
Press.....Ind..Bayfield †.....	200
BROWN CO.....Pop. 34,041‡	
Facts.....Dem..De Pere.....	450
News and Brown County Herald.....Rep.. “.....	950
Standaard (Hollandish).....Dem.. “.....	720
Journal.....Ind..Fort Howard.....	
Review.....Ind.. “.....	850
Advocate.....Dem..Green Bay †.....	2,460
Concordia (German).....Dem.. “.....	625
Globe.....Ind.. “.....	750
State Gazette (daily).....Rep.. “.....	400
State Gazette.....Rep.. “.....	1,500
BUFFALO CO.....Pop. 15,754‡	
Buffalo County Journal.....Rep..Alma †.....	500
Buffalo County Republikaner.....Ind..Fountain City..	1,255
Buffalo County Herald.....Ind..Mondovi.....	750
BURNETT CO.....Pop. 3,143‡	
Burnett County Sentinel.....Rep..Grantsburg †.....	<i>Decline</i>
CALUMET CO.....Pop. 12,335	
Times.....Dem..Chilton †.....	800
Volksbote.....Dem.. “.....	1,513
Wisconsin Demokrat.....Non-pol. “.....	575
CHIPPEWA CO.....Pop. 8,311	
Chippewa Herald.....Rep..Chippewa Falls †.....	900
Chippewa Times.....Dem.. “.....	936
CLARK CO.....Pop. 10,735‡	
Clark County Courier.....Rep..Neillsville †.....	550
Republican and Press.....Ind.. “.....	864
True Republican.....Rep.. “.....	<i>Decline</i>
COLUMBIA CO.....Pop. 28,299‡	
Democrat.....Dem..Columbus.....	1,125
Republican.....Rep.. “.....	1,130
Dell's Reporter.....Ind..Kilbourn City.....	
Valley News.....Rep..Lodi.....	420
Columbia County Wecker.....Dem..Portage †.....	500
Democrat.....Dem.. “.....	500
Wisconsin State Register.....Rep.. “.....	600
CRAWFORD CO.....Pop. 13,075	
Courier.....Dem..Prairie du Chien †.....	600
Union.....Rep.. “.....	500
DANE CO.....Pop. 53,352‡	
Advertiser.....Local..Black Earth.....	634
Democrat (daily).....Dem..Madison †.....	
Democrat.....Dem.. “.....	
Staats Zeitung.....Ind.. “.....	900
University Press (semi-mo.).....Coll.. “.....	350
Wisconsin Botschafter.....Dem.. “.....	1,200
Wis. Journal of Education (mo.).....Madison †.....	2,000
Wis. State Journal (daily).....Rep.. “.....	1,000
Wis. State Journal (tri-wkly).....Rep.. “.....	400
Wisconsin State Journal.....Rep.. “.....	2,500
Sickle.....Ind..Mazomanie.....	456
Courier.....Rep..Stoughton.....	485
Countryman.....Rep..Sun Prairie.....	400
DODGE CO.....Pop. 43,035‡	
Argus.....Dem..Beaver Dam.....	700
Dodge County Citizen.....Rep.. “.....	816
Representative.....Rep..Fox Lake.....	428
Telephone.....Dem..Juneau †.....	1,056
Dodge County Pioneer.....Dem..Mayville.....	1,300
DOOR CO.....Pop. 12,000‡	
Door County Advocate.....Rep..Sturgeon Bay †.....	820
Expositor.....Ind.. “.....	768
DOUGLAS CO.....Pop. 1,122	
Times.....Ind..Superior †.....	500
DUNN CO.....Pop. 14,500‡	
Dunn County News.....Rep..Menomonee †.....	960
Times.....Dem.. “.....	350
EAU CLAIRE CO.....Pop. 10,769	
Eagle.....Rep..Augusta.....	576
Argus (daily).....Ind..Eau Claire †.....	
Argus.....Ind.. “.....	490
Chippewa Anzeiger.....Ind.. “.....	576
Free Press (daily).....Rep.. “.....	550
Free Press.....Rep.. “.....	2,350
News.....Dem.. “.....	500
FOND DU LAC CO.....Pop. 46,273	
Times.....Rep..Brandon.....	900
Commonwealth (daily).....Rep..Fond du Lac †.....	800
Commonwealth.....Rep.. “.....	2,800
Freie Volks Presse (semi-wkly).....Rep.. “.....	1,207
Journal.....Dem.. “.....	1,350
Nordwestliche Courier.....Dem.. “.....	2,000
Saturday Reporter.....Rep.. “.....	1,330
Wisconsin Farmer.....Agric. “.....	
College News Letter (bi-wkly).....Coll..Ripon.....	
Commonwealth.....Dem.. “.....	860
Free Press.....Ind.. “.....	800
Leader.....Rep..Waupun.....	600
Times.....Rep.. “.....	617
GRANT CO.....Pop. 37,776‡	
Dial.....Rep..Boscobel.....	750
Grant County Herald.....Rep..Lancaster †.....	1,800
News.....Rep..Muscod.....	
Correspondent (German).....Ind..Platteville.....	508
Grant County Witness.....Rep.. “.....	2,040
GREEN CO.....Pop. 23,611	
Journal.....Ind..Albany.....	400
Independent.....Rep..Brodhead.....	600
Latest News.....Ind..Juda.....	383
Green County Herald.....Ind..Monroe †.....	536
Green County Reformer.....Gbk.. “.....	700
Sentinel.....Rep.. “.....	1,460

GREEN LAKE CO.....Pop. 13,195

Table listing newspapers in Green Lake Co. with circulation figures. Includes Courant, Journal, Green Lake Co. Democrat, and Republic.

IOWA CO.....Pop. 23,696+

Table listing newspapers in Iowa Co. with circulation figures. Includes Star, Chronicle, Iowa County Democrat, Tribune, and Wis. Temperance Journal.

JACKSON CO.....Pop. 13,231+

Table listing newspapers in Jackson Co. with circulation figures. Includes Badger State Banner, Wisconsin Independent, and Wisconsin Leader.

JEFFERSON CO.....Pop. 32,137+

Table listing newspapers in Jefferson Co. with circulation figures. Includes Jefferson County Union, Wisconsin Chief, Banner, Independent, Spike, Enterprise, Journal, Democrat, Gazette, Republican, and Weltburger.

JUNEAU CO.....Pop. 12,372

Table listing newspapers in Juneau Co. with circulation figures. Includes Plain Talker, Star, Juneau County Argus, and Reporter.

KENOSHA CO.....Pop. 13,768+

Table listing newspapers in Kenosha Co. with circulation figures. Includes Democrat, Telegraph, and Union.

KEWAUNEE CO.....Pop. 15,685+

Table listing newspapers in Kewaunee Co. with circulation figures. Includes Record and Enterprise.

LA CROSSE CO.....Pop. 27,070+

Table listing newspapers in La Crosse Co. with circulation figures. Includes Chronicle, Faderlandet og Emigranten, Nord Stern, Republican and Leader, and another Republican and Leader.

LA FAYETTE CO.....Pop. 21,330+

Table listing newspapers in La Fayette Co. with circulation figures. Includes Phonograph, La Fayette County Democrat, and Republican.

LANGLADE CO.....Pop.

Table listing newspaper in Langlade Co. with circulation figure. Includes Republican.

LINCOLN CO.....Pop. 2,081+

Table listing newspapers in Lincoln Co. with circulation figures. Includes Lincoln County Advocate and Northern Wisconsin News.

MANITOWOC CO.....Pop. 37,544+

Table listing newspapers in Manitowoc Co. with circulation figures. Includes Nordwesten, Pilot, and Manitowoc County Chronicle.

MARATHON CO.....Pop. 17,126+

Table listing newspapers in Marathon Co. with circulation figures. Includes Phonograph, Central Wisconsin, Torch of Liberty, Waechter am Wisconsin, Wisconsin River Pilot, and Wochenblatt.

MARINETTE CO.....Pop. 8,939

Table listing newspaper in Marinette Co. with circulation figure. Includes Marinette and Peshtigo Eagle.

MARQUETTE CO.....Pop. 8,917+

Table listing newspapers in Marquette Co. with circulation figures. Includes Express and Central Union.

MILWAUKEE CO.....Pop. 138,748+

Large table listing numerous newspapers in Milwaukee Co. with circulation figures. Includes National Bureau, Acker und Gartenbau Zeitung, and many others.

MONROE CO.....Pop. 21,483+

Table listing newspapers in Monroe Co. with circulation figures. Includes Herald, Monroe County Democrat, and Journal.

OCONTO CO.....Pop. 9,877+

Table listing newspapers in Oconto Co. with circulation figures. Includes Lumberman and Oconto County Reporter.

OUTAGAMIE CO.....Pop. 28,875+

Table listing newspapers in Outagamie Co. with circulation figures. Includes Collegian and Neoterian, Crescent, People's Champion, Post, and Volksfreund.

OZAUKEE CO.....Pop. 16,000†	
	<i>Circulation.</i>
Enterprise.....Ind...Cedarburg.....	
Ozaukee County Advertiser...Dem...Port Washington †	500
Star.....Dem.. " " ..	
Zeitung.....Dem.. " " ..	800
PEPIN CO.....Pop. 4,659	
Pepin County Courier.....Rep...Durand †.....	650
PIERCE CO.....Pop. 9,958	
Pierce County Herald.....Rep...Ellsworth †.....	560
Pierce County Plain Dealer...Ind...Prescott.....	500
Journal.....Rep...River Falls.....	1,250
Press.....Ind... " " ..	500
POLK CO.....Pop. 10,020†	
Polk County Press.....Rep...Osceola Mills †.....	800
PORTAGE CO.....Pop. 17,801†	
Times.....Rep...Plover.....	325
Democrat.....Dem...Stevens Point †.....	
Hungerford's Real Estate } Adv. " " ..	
Journal (monthly).....} " " ..	
Journal.....Rep... " " ..	750
Portage County Gazette.....Rep... " " ..	500
Wisconsin Pinery.....Dem.. " " ..	450
PRICE CO.....Pop.	
Times.....Ind...Phillips †.....	475
RACINE CO.....Pop. 30,852†	
Democrat.....Dem...Burlington.....	
Standard.....Rep... " " ..	800
Advocate.....Rep...Racine †.....	550
Argus.....Dem... " " ..	775
College Mercury (semi-mo.)...Coll... " " ..	280
Folkets Avis (Danish).....Dem.. " " ..	1,500
Journal.....Rep... " " ..	1,400
News (daily).....Rep... " " ..	750
Slavie (Bohemian).....Ind... " " ..	3,500
Enterprise.....Ind...Union Grove.....	450
Post.....Ind.Rep.Waterford.....	375
RICHLAND CO.....Pop. 15,731	
La Crosse District } Temp. Excelsior.....	
Advocate (semi-monthly) } " " ..	
Press.....Gbk... " " ..	400
Observer.....Rep...Richland Centre †	986
Pine River Pilot.....Dem.. " " ..	
Richland County Republican.Rep... " " ..	1,350
ROCK CO.....Pop. 39,030	
Free Press.....Rep...Beloit.....	860
Outlook.....Rep... " " ..	1,000
Round Table (bi-weekly).....Coll... " " ..	320
Rock County Republican.....Ind...Clinton.....	484
Wisconsin Tobacco Reporter...Ind...Edgerton.....	600
Review.....Rep...Evansville.....	480
City Times.....Dem...Janesville †.....	575
Gazette (daily).....Rep... " " ..	600
Gazette (semi-weekly).....Rep... " " ..	275
Gazette.....Rep... " " ..	3,000
Recorder (daily).....Rep... " " ..	1,100
Rock County Recorder.....Rep... " " ..	1,400
College Journal (mo.).....Coll...Milton.....	300
Express.....Rep... " " ..	375
Temperance Herald (mo.).....Temp.Milton Junction	
ST. CROIX CO.....Pop. 19,400†	
Star and Times.....Rep...Hudson †.....	1,460
True Republican.....Dem.. " " ..	1,000
Democrat.....Dem...New Richmond.....	550
St. Croix Republican.....Rep... " " ..	750
SAUK CO.....Pop. 28,773†	
Republic.....Rep...Baraboo †.....	1,000
Sauk County Democrat.....Dem.. " " ..	
Sauk County Republican.....Rep... " " ..	
Sauk County News.....Ind...Prairie du Sac.....	500
Free Press.....Rep...Reedsburg.....	986
Sauk County Herald.....Dem.. " " ..	400
Pionier am Wisconsin.....Rep...Sauk City.....	870
Dollar Times.....Ind...Spring Green... †	672

SHAWANO CO.....Pop. 11,113†	
	<i>Circulation.</i>
Journal.....Ind...Shawano †.....	480
SHEBOYGAN CO.....Pop. 34,221†	
Reporter.....Cons.Dem.Plymouth.....	600
Sun.....Ind... " " ..	500
Herald.....Rep...Sheboygan †.....	500
National Demokrat.....Dem.. " " ..	1,400
Times.....Rep... " " ..	750
Tribun.....Ind... " " ..	1,100
Sheboygan County News.....Gbk...Sheboygan Falls	665
TAYLOR CO.....Pop. 1,017†	
Star and News.....Rep...Medford †.....	532
Taylor County News.....Dem.. " " ..	550
TREMPEALEAU CO.....Pop. 17,201†	
Republican and Leader...Ind.Rep.Arcadia.....	800
Trempealeau County Democrat.Dem. " " ..	500
Independent.....Ind...Galesville.....	500
News and Bulletin.....Dem..Independence... †	350
Times and Trempealeau } Rep...Whitehall †.....	650
County Messenger.....} " " ..	
VERNON CO.....Pop. 18,645	
Republican.....Rep...De Soto.....	450
Vernon County Censor.....Rep...Viroqua †.....	750
Vernon County Herald.....Gbk... " " ..	600
WALWORTH CO.....Pop. 26,339†	
Enterprise.....Dem...Delavan.....	485
Republican.....Rep... " " ..	750
Gazette.....Ind...East Troy.....	
Walworth Co. Independent...Rep...Elkhorn †.....	960
Lake Geneva Cisco (May 1 } Soc...Geneva.....	
to October 1) } " " ..	
Lake Geneva Herald.....Rep... " " ..	1,104
News.....Rep...Lake Geneva Decline } (Geneva P. O.)	
Reporter.....Neut...Sharon.....	500
Chronicle.....Ind...Whitewater.....	950
Register.....Rep... " " ..	950
WASHINGTON CO.....Pop. 23,919	
Washington Co. Republican.Rep...Hartford.....	500
Democrat.....Dem...West Bend †.....	600
WAUKESHA CO.....Pop. 28,274	
Local.....Rep...Oconomowoc.....	925
Wisconsin Free Press.....Dem.. " " ..	1,104
Freeman.....Rep...Waukeska †.....	1,150
Waukesha County Democrat.Dem.. " " ..	1,800
WAUPACA CO.....Pop. 20,901†	
Times.....Ind.Rep.New London.....	600
Post.....Ind...Waupaca †.....	600
Waupaca County Republican.Rep... " " ..	1,150
Chronicle.....Ind.Rep.Weyauwega.....	450
WAUSHARA CO.....Pop. 12,687†	
Times.....Ind...Plainfield.....	400
Waushara Argus.....Rep...Wantoma †.....	500
WINNEBAGO CO.....Pop. 42,986†	
Beobachter am Winnebago...Dem...Menasha.....	900
Press.....Dem.. " " ..	1,000
City Times.....Dem...Neenah.....	1,330
Gazette.....Rep... " " ..	1,232
Journal.....Rep...Omro.....	510
Northwestern (daily).....Rep...Oshkosh †.....	550
Northwestern.....Rep... " " ..	2,100
Reflector.....Meth... " " ..	
Standard.....Gbk... " " ..	800
Times.....Dem.. " " ..	1,400
Wisconsin Telegraph (German)..... " " ..	1,800
WOOD CO.....Pop. 9,024†	
Enterprise.....Ind.Gbk.Centralia.....	430
Tribune.....Ind...Grand Rapids †.....	480
Wood County Reporter.....Rep... " " ..	575
Times.....Rep...Marshfield.....	600
Wood County Herold.....Ind... " " ..	400

MISSOURI.

<p>ADAIR CO.....Pop. 15,176‡</p> <p style="text-align: right;"><i>Circulation.</i></p> <p>Democrat.....Dem..Kirksville †..... 850 Journal.....Rep... "..... 1,125 Missouri Teacher (monthly)...Educ. ".....</p> <p>ANDREW CO.....Pop. 15,137</p> <p>Independent.....Ind..Bolecow..... 720 Democrat.....Dem..Savannah †..... 864 Reporter.....Rep... "..... 936 Saturday Democrat.....Dem.. ".....</p> <p>ATCHISON CO.....Pop. 8,440</p> <p>Atchison County Journal.....Rep..Rockport †..... 744 Atchison Democrat.....Gbk... "..... 800 Democratic Mail.....Dem.. "..... 800</p> <p>AUDRAIN CO.....Pop. 19,781‡</p> <p>Record.....Dem..Benton..... 576 Audrain County Press.....Dem..Mexico †..... Herald (daily).....Dem.. "..... Herald.....Dem.. "..... Intelligencer (daily).....Dem.. "..... Intelligencer.....Dem.. "..... 1,230 Ledger.....Dem.. "..... 1,800 Leader.....Dem..Vandalia..... 1,000</p> <p>BARRY CO.....Pop. 14,480‡</p> <p>Democrat.....Dem..Cassville †..... 520 Republican.....Rep... "..... 680</p> <p>BARTON CO.....Pop. 5,087</p> <p>Barton County Advocate.....Gbk..Lamar †..... 650 Independent.....Dem.. "..... 420</p> <p>BATES CO.....Pop. 15,960</p> <p>Bates County Democrat.....Dem..Butler †..... 1,004 Bates County Record.....Rep... "..... 600 Bates County Times.....Dem.. "..... †..... Independent.....Non-pol. ".....</p> <p>BENTON CO.....Pop. 12,452‡</p> <p>Times.....Rep..Warsaw †..... 500</p> <p>BOLLINGER CO.....Pop. 11,091‡</p> <p>American Palladium.....Ind..Marble Hill †... 532 Herald.....Dem.. "..... 500</p> <p>BOONE CO.....Pop. 25,075‡</p> <p>Bugle.....Dem..Ashland..... 500 Our Fireside Guard.....Neut..Centralia..... 875 Boone County Sentinel.....Dem..Columbia †... 776 Missouri Herald.....Dem.. "..... Missouri Statesman.....Dem.. "..... 1,032 University Missourian (mo.)..Coll... "..... 400 Commercial.....Dem..Rocheport..... 900 Leader.....Dem..Sturgeon..... 670</p> <p>BUCHANAN CO.....Pop. 40,000‡</p> <p>Dollar Herald.....Rep...St. Joseph †..... 4,000 Evening News (daily).....Ind... "..... 750 Gazette (daily).....Dem.. "..... 3,200 Gazette.....Dem.. "..... 3,800 Good Way.....Relig. "..... 1,100 Herald (daily).....Rep... "..... 3,000 Saturday Democrat.....Dem.. ".....</p>	<p style="text-align: right;"><i>Circulation.</i></p> <p>Temperance Bugle and } Standard (monthly)..... } Temp.St. Joseph †..... Volksblatt (daily).....Rep... "..... 500 Volksblatt.....Rep... "..... 2,000 Western News.....Gbk... "..... 2,500</p> <p>BUTLER CO.....Pop. 6,000‡</p> <p>Citizen.....Dem..Poplar Bluff †... 540 Southeast Missourian.....Dem.. ".....</p> <p>CALDWELL CO.....Pop. 11,390</p> <p>Bulletin.....Rep..Breckenridge... 500 Hamiltonian.....Rep..Hamilton..... 600 News-Graphic.....Dem.. "..... 650 Caldwell County Sentinel.....Rep..Kingston †... Decline</p> <p>CALLAWAY CO.....Pop. 23,752‡</p> <p>Callaway Gazette.....Dem..Fulton †..... 1,064 Enterprise.....Dem.. "..... 1,800 Telegraph.....Dem.. "..... 1,400 Westminster Monthly (mo.)..Coll... "..... 350</p> <p>CAMDEN CO.....Pop. 6,108‡</p> <p>Reveille.....Rep..Linn Creek †.....</p> <p>CAPE GIRARDEAU CO.....Pop. 21,013‡</p> <p>College Message (mo.).....Coll..Cape Girardeau. 500 Democrat.....Ind... "..... 700 News.....Dem.. "..... 720 Missouri Cash Book.....Dem..Jackson †..... 800</p> <p>CARROLL CO.....Pop. 22,881‡</p> <p>Democrat.....Dem..Carrollton †..... 1,200 Journal.....Dem.. "..... Record.....Rep... "..... 550 Triple Link (semi-monthly).I.O.O.F. "..... Independent.....Ind...Norborne..... 780</p> <p>CARTER CO.....Pop. 1,455</p> <p>Times.....Dem..Van Buren †..... 325</p> <p>CASS CO.....Pop. 22,271‡</p> <p>Mirror.....Ind..Belton..... Cass News.....Rep..Harrisonville †... 800 Times-Courier.....Dem.. "..... 1,200 Review.....Dem..Pleasant Hill... 450 Western Dispatch.....Dem.. "..... 400</p> <p>CEDAR CO.....Pop. 9,474</p> <p>Anti-Bulldozer.....Rep..Stockton †..... Journal.....Dem.. "..... 550 Stalwart.....Rep... "..... 500</p> <p>CHARITON CO.....Pop. 25,382‡</p> <p>Brunswick.....Dem..Brunswick..... 800 News.....Rep... "..... 650 Chariton Courier.....Dem..Keytesville †... 960 Press.....Dem..Salisbury..... 500</p> <p>CHRISTIAN CO.....Pop. 6,707</p> <p>Monitor and Leader.....Dem..Ozark †..... 450 Republican.....Rep... "..... 450</p> <p>CLARK CO.....Pop. 16,000‡</p> <p>Commercial.....Rep..Alexandria..... 480 Clark County Democrat.....Dem..Kahoka †... 756 Clark County Gazette.....Dem.. "..... 700</p>
---	---

CLAY CO. Pop. 15,630†		<i>Circulation.</i>
Advance	Dem. Liberty †	200
Jewell Student (monthly)	Coll. " "	650
Tribune	Dem. " "	725
CLINTON CO. Pop. 14,063		
Observer	Rep. Cameron	840
Vindicator	Rep. " "	360
Herald	Dem. Lathrop	1,100
Monitor	Ind. " "	1,200
Clinton County Register	Dem. Plattsburg †	1,200
Lever	Dem. " "	
Purifier	Dem. " "	
COLE CO. Pop. 15,673†		
Eclipse (daily)	Dem. Jefferson City †	500
Missouri Bar	" Legal	1,000
Missouri Staats Zeitung	Neut. " "	780
Missouri Volksfreund	Ind. Dem. " "	860
People's Tribune	Dem. " "	1,100
State Journal (daily)	Rep. " "	360
State Journal	Rep. " "	886
Tnbune (daily)	Dem. " "	150
COOPER CO. Pop. 21,478†		
Advertiser	Dem. Booneville †	1,100
Central Missourier (German)	Rep. " "	750
Topic	Dem. " "	600
CRAWFORD CO. Pop. 7,982		
Crawford Mirror	Ind. Steelville †	764
DADE CO. Pop. 12,596†		
Dade County Advocate	Dem. Greenfield †	635
Vidette	Rep. " "	600
DALLAS CO. Pop. 8,383		
Reflex	Gbk. Buffalo †	400
Register	Rep. " Decline	
DAVISS CO. Pop. 19,192†		
Democrat	Dem. Gallatin †	672
North Missourian	Rep. " "	864
Gazette	Dem. Jamesport	532
DE KALB CO. Pop. 13,500†		
De Kalb County Republican	Rep. Maysville †	800
Register	Dem. " "	750
Independent	Ind. Stewartsville	680
DENT CO. Pop. 10,673†		
Dent County Democrat	Dem. Salem †	650
Monitor	Dem. " "	
DOUGLAS CO. Pop. 7,794†		
Times	Rep. Ava †	500
DUNKLIN CO. Pop. 9,526†		
Dunklin County Advance	Dem. Kennett †	350
FRANKLIN CO. Pop. 35,000†		
People's Palladium (semi-mo)	Ind. New Haven	500
Franklin County Record	Dem. Union †	450
Franklin County Democrat	Rep. Washington	528
Franklin County Observer	Dem. " "	600
Post (German)	Rep. " "	450
GASCONADE CO. Pop. 10,093		
Advertiser-Courier	Rep. Hermans †	750
Independent	Dem. " "	350
Volksblatt	Dem. " "	785
GENTRY CO. Pop. 17,103†		
American Freeman	Temp. Albany †	632
Ledger	Dem. " "	900
News	Rep. Stanberry	
Sentinel	Dem. " "	

GREENE CO. Pop. 21,549		<i>Circulation.</i>
South-Wester	Ind. Nth Springfield	380
Extra (daily)	Rep. Springfield †	360
Greenback News	Gbk. " "	
Patriot-Advertiser	Rep. " "	800
Times-Leader	Dem. " "	800
GRUNDY CO. Pop. 15,203†		
Educational Monthly (mo.)	Educ. Edinburg	
Grundy County Times	Dem. Trenton †	800
Republican	Rep. " "	800
Star	Ind. Rep. " "	450
HARRISON CO. Pop. 14,635		
Broadaxe	Dem. Bethany †	500
Republican	Rep. " "	642
Clipper	Rep. Eagleville	508
HENRY CO. Pop. 23,870†		
Advocate	Rep. Clinton †	700
Henry County Democrat	Dem. " "	1,250
Review	Ind. Windsor	400
HICKORY CO. Pop. 7,375†		
New Era	Rep. Hermitage †	350
Star	Gbk. Wheatland	250
HOLT CO. Pop. 11,652		
Herald	Gbk. Corning	1,01
Gazette	Ind. Craig	300
News	Ind. Mound City	624
Holt County Press	Dem. Oregon †	800
Holt County Sentinel	Rep. " "	1,128
HOWARD CO. Pop. 18,560†		
Howard County Advertiser	Dem. Fayette †	980
Independent	Ind. " "	480
Central Missourian	Dem. Glasgow	600
Journal	Dem. " "	576
HOWELL CO. Pop. 9,035†		
Journal	Dem. West Plains †	500
IRON CO. Pop. 6,278		
Iron County Register	Dem. Ironton †	400
JACKSON CO. Pop. 55,041		
National Crisis	Gbk. Independence †	
Sentinel	Dem. " "	1,420
Commercial Indicator	Com. Kansas City	2,700
Evening Mail (daily)	Ind. Dem. " "	2,500
Exodus	Rep. " "	
Gazette	Ind. " "	
Herold (daily)	Rep. " "	
Herold	Rep. " "	1,600
Journal (daily)	Rep. " "	8,000
Journal (tri-weekly)	Rep. " "	1,600
Journal	Rep. " "	7,400
Mail	Ind. Dem. " "	3,000
Mid-Continent Presbyterian	Presb. " "	
Monday Morning Gazette	Ind. " "	
Pioneer (daily)	Gbk. " "	750
Pioneer	Gbk. " "	2,500
Post and Tribune (daily)	Rep. " "	500
Price Current and Live Stock Record	Com. " "	
Review of Science and Industry (monthly)	Scien. " "	1,000
Saturday Evening Herald	Fam. " "	
Stock, Farm and Home Weekly	Agric. " "	
Times (daily)	Dem. " "	7,250
Times (tri-weekly)	Dem. " "	1,500
Times	Dem. " "	34,560
Westliche Volks Zeitung	Rep. " "	1,200

JASPER CO.....Pop. 32,105†		MACON CO.....Pop. 23,230	
	<i>Circulation.</i>		<i>Circulation.</i>
Banner (daily).....Rep..Carthage †.....	220	Home Press.....Dem..La Plata.....	600
Banner.....Rep.. “.....	1,000	Greenback.....Gbk..Macon †.....	784
Christian Polemic (monthly).Unsect. “.....	Messenger of Peace (s-mo)...Bapt.. “.....	2,568
Patriot (daily).....Ind.Dem. “.....	800	North Missouri Register.....Dem.. “.....	1,300
Patriot.....Ind.Dem. “.....	1,050	Republican.....Rep.. “.....	850
People's Press.....Ind. “.....	700	MADISON CO.....Pop. 5,849	
Herald (daily).....Dem..Joplin.....	450	Plain Dealer.....Dem..Fredericktown †.....	560
Mining News.....Rep.. “.....	400	MARIES CO.....Pop. 5,916	
News (daily).....Rep.. “.....	500	Maries County Courier.....Dem..Vienna †.....	400
Sunday Herald.....Dem.. “.....	725	MARION CO.....Pop. 23,780	
Times.....Dem..Webb City.....	Clipper-Herald (daily).....Dem..Hannibal.....	600
JEFFERSON CO.....Pop. 18,705†		Clipper-Herald.....Dem.. “.....	1,000
Messenger.....Gbk..De Soto.....	650	Courant (daily).....Rep.. “.....
Jefferson County Democrat.....Dem..Hillsboro †.....	1,044	Courier (daily).....Rep.. “.....	714
JOHNSON CO.....Pop. 24,648		Great South-West (monthly)..Adv.. “.....
Enterprise.....Dem..Holden.....	1,200	Independent.....Ind. “.....	1,000
Gen.....Ind..Knob Noster.....	800	Morning Journal (daily).....Dem.. “.....	720
Journal-Democrat.....Dem..Warrensburg †.....	1,600	Marion County Democrat.....Dem..Palmyra †.....	1,100
Press.....Gbk.. “.....	800	Spectator.....Dem.. “.....	876
Standard.....Rep.. “.....	1,120	MERCER CO.....Pop. 11,557	
KNOX CO.....Pop. 12,999†		Advance.....Dem..Princeton †.....	550
Knox County Democrat.....Dem..Edina †.....	700	Telegraph.....Rep.. “.....	600
National.....Gbk.. “.....	480	MILLER CO.....Pop. 9,835†	
Sentinel.....Rep.. “.....	681	Miller County Vindicator.....Rep..Tuscumbia †.....	300
LACLEDE CO.....Pop. 9,380		Osage Valley Banner.....Dem.. “.....
Anti-Monopolist.....Gbk..Lebanon †.....	MISSISSIPPI CO.....Pop. 9,189†	
Journal.....Rep.. “.....	500	Courier-Gazette.....Dem..Charleston †.....	528
Rustic-Leader (daily).....Dem.. “.....	200	Enterprise.....Dem.. “.....	750
Rustic-Leader.....Dem.. “.....	1,500	MONTEAU CO.....Pop. 11,375	
Western Honey Bee (mo)..Bee Kpg. “.....	Democrat.....Dem..California †.....	650
LA FAYETTE CO.....Pop. 25,331†		Moniteau Monitor.....Rep.. “.....
Lafayette County Advance.....Dem..Higginsville.....	Times.....Ind..Tipton.....	750
Intelligencer.....Dem..Lexington †.....	1,450	MONROE CO.....Pop. 19,117†	
La Fayette County Sentinel.....Dem.. “.....	500	News.....Dem..Monroe City.....	500
Missouri Thalbote.....Rep.. “.....	850	Mercury.....Dem..Paris †.....	1,750
Register.....Rep.. “.....	960	Monroe County Appeal.....Dem.. “.....	1,350
LAWRENCE CO.....Pop. 13,067		MONTGOMERY CO.....Pop. 10,405	
Southwest Missourian.....Dem..Marionville.....	400	Journal.....Dem..Jonesburg.....
Fountain and Journal.....Rep..Mount Vernon †.....	1,200	North Missouri Sentinel.....Ind..Middletown.....	321
Lawrence Chieftain.....Dem.. “.....	750	Montgomery Standard.....Dem..Montgomery City.....	800
Empire.....Rep..Pierce City.....	504	Ray.....Rep.. “.....	500
Record.....Dem.. “.....	432	Optic.....Ind..New Florence.....	500
LEWIS CO.....Pop. 15,980†		Advertiser.....Ind..Wellsville.....	425
News.....Rep..Canton.....	Wide Awake.....Ind.. “.....
Press.....Dem.. “.....	850	MORGAN CO.....Pop. 8,434	
Democrat.....Dem..La Grange.....	825	Gazette.....Dem..Versailles †.....	825
Lewis County Journal.....Dem..Monticello †.....	650	NEW MADRID CO.....Pop. 6,357	
LINCOLN CO.....Pop. 15,960		Record-Tribune.....Dem..New Madrid †.....	500
Free Press.....Dem..Troy †.....	864	Southeast Chronicle.....Dem.. “.....
Herald.....Dem.. “.....	900	NEWTON CO.....Pop. 20,111†	
LINN CO.....Pop. 19,515†		Journal.....Ind..Neosha †.....	1,060
Advertiser.....Dem..Brookfield.....	Miner and Mechanic (daily).Gbk.. “.....	200
Chronicle.....Dem.. “.....	600	Miner and Mechanic.....Gbk.. “.....	650
Gazette.....Rep.. “.....	672	Times.....Dem.. “.....	700
Bulletin.....Dem..Linneus †.....	1,075	Signal.....Dem..Seneca.....	400
LIVINGSTON CO.....Pop. 20,274†		NODAWAY CO.....Pop. 29,575†	
Constitution.....Dem..Chillicothe †.....	864	Times.....Ind..Barnard.....	528
Crisis.....Gbk.. “.....	625	Journal.....Rep..Hopkins.....	768
Tribune.....Rep.. “.....	800	Post.....Ind..Burlington Junction.....	432
Herald.....Ind..Utica.....	425	Nodaway Democrat.....Dem..Maryville.....	1,538
MCDONALD CO.....Pop. 7,922†		Republican.....Rep.. “.....	1,440
News.....Dem..Pineville †.....	450	OREGON CO.....Pop. 5,791†	
Pilot.....Gbk.. “.....	750	Democrat.....Dem..Alton †.....	500

OSAGE CO.....Pop. 10,793		<i>Circulation.</i>
Liberalist.....	Ind. Chamois.....	600
Osage County News.....	Dem. Linn.....	500
OZARK CO.....Pop. 3,363		
Ozark County News.....	Rep. Gainesville.....	550
PEMISCOT CO.....Pop. 2,059		
Democrat.....	Dem. Gayoso.....	680
PERRY CO.....Pop. 12,000†		
Sun.....	Dem. Perryville.....	504
Union.....	Dem. ".....	504
PETTIS CO.....Pop. 18,706		
Bazoo (daily).....	Ind. Dem. Sedalia.....	480
Bazoo.....	Ind. Dem. ".....	1,300
Democrat (daily).....	Dem. ".....	1,400
Democrat.....	Dem. ".....	950
Eagle.....	Rep. ".....	700
Evening News (daily).....	".....	
Journal (German).....	Ind. ".....	
Register (monthly).....	Adv. ".....	
Saturday Evening Call.....	Ind. ".....	960
Sprig of Myrtle (monthly).....	K. of P. ".....	
Sunday Morning Bazoo.....	Ind. Dem. ".....	1,800
Sunday Morning Eagle.....	Rep. ".....	
Times.....	Rep. ".....	<i>Decline</i>
PHELPS CO.....Pop. 10,506		
Herald.....	Dem. Rolla.....	800
New Era.....	Ind. ".....	950
PIKE CO.....Pop. 23,076		
Pike County Express.....	Gbk. Bowling Green.....	648
Post-Observer.....	Dem. ".....	575
Sentinel.....	Dem. Clarksville.....	620
Chronicle.....	Dem. Frankford.....	300
Journal.....	Dem. Louisiana.....	1,082
Riverside Press.....	Dem. ".....	1,200
PLATTE CO.....Pop. 17,352		
Landmark.....	Dem. Platte City.....	950
Platte County Advocate.....	Dem. ".....	982
Commercial.....	Dem. Weston.....	725
POLK CO.....Pop. 15,771†		
Free Press.....	Rep. Bolivar.....	578
Herald.....	Dem. ".....	500
PULASKI CO.....Pop. 4,714		
Sentinel.....	Dem. Richland.....	978
Tribune.....	Dem. Waynesville.....	500
PUTNAM CO.....Pop. 13,610†		
New Century.....	Dem. Unionville.....	750
Republican.....	Rep. ".....	1,200
RALLS CO.....Pop. 10,510		
Ralls County Guide.....	Dem. New London.....	750
Ralls County Record.....	Dem. ".....	1,000
RANDOLPH CO.....Pop. 22,865†		
Herald.....	Dem. Huntsville.....	1,150
Headlight (daily).....	Ind. Moberly.....	
Headlight.....	Ind. ".....	
Monitor (daily).....	Ind. ".....	800
Monitor.....	Ind. ".....	1,000
RAY CO.....Pop. 20,048†		
Conservator.....	Dem. Richmond.....	1,000
Democrat.....	Dem. ".....	850
REYNOLDS CO.....Pop. 5,510†		
Reynolds County Outlook.....	Dem. Centreville.....	500
RIPLEY CO.....Pop. 3,175		
Current River News.....	Dem. Doniphan.....	428
Prospect.....	Local. ".....	350

ST. CHARLES CO.....Pop. 21,304		<i>Circulation.</i>
Cosmos.....	Rep. St. Charles.....	1,020
Demokrat.....	Ind. ".....	
News.....	Dem. ".....	744
ST. CLAIR CO.....Pop. 6,742		
St. Clair County Courier.....	Rep. Appleton City.....	800
Sun.....	Dem. Osceola.....	450
Voice of the People.....	Gbk. ".....	500
ST. FRANCOIS CO.....Pop. 9,742		
St. Francois County Banner.....	Ind. Dem. Bonne Terre.....	420
Reveille.....	Dem. Farmington.....	
Times.....	Dem. ".....	600
ST. GENEVIEVE CO.....Pop. 8,384		
Fair Play.....	Dem. St. Genevieve.....	408
Freie Blätter.....	Ind. ".....	400
ST. LOUIS CO.....Pop. 351,189		
Star Republican.....	Rep. Kirkwood.....	
Clayton Democrat.....	Dem. Mount Olive.....	750
Agriculturist and Floral Guide (monthly).....	Agric. St. Louis.....	
American Baptist Flag.....	Bapt. ".....	5,000
American Journal of Education (monthly).....	Educ. ".....	11,000
American Medical Journal (mo.).....	Med. ".....	1,000
Amerika (daily).....	Dem. Cons. ".....	5,000
Amerika.....	Dem. Cons. ".....	17,000
Anzeiger des Westens (every day).....	Ind. ".....	9,630
Anzeiger des Westens.....	Ind. ".....	13,920
Brewer (monthly).....	Trade. ".....	
Carondelet Advertiser (Sat.).....	Local. ".....	
Central Baptist.....	Bapt. ".....	4,510
Central Christian Advocate.....	Meth. ".....	13,900
Central Law Journal.....	Legal. ".....	3,500
Christian.....	Chm. ".....	8,000
Christian Advocate.....	Meth. ".....	14,950
Christian at Home.....	Unsect. ".....	
Christian Monitor (mo.).....	Evan. ".....	2,000
Church News (mo.).....	Epis. ".....	1,500
Clinical Record (monthly).....	Med. ".....	1,600
Clinical Review (monthly).....	Med. ".....	1,000
Colman's Rural World.....	Agric. ".....	12,000
Commercial Gazette.....	Com. ".....	
Courier of Medicine and Collateral Sciences (mo.).....	Med. ".....	800
Dry Goods and Grocery Reporter.....	Com. ".....	2,100
Eclectic Medical Journal (mo.).....	Med. ".....	1,000
El Comercio del Valle (mo.).....	Eng. & Span. ".....	
Evangelisch Lutherisches Schulblatt (mo.).....	Luth. ".....	1,000
Evangelist (monthly).....	Presb. ".....	5,000
Evening Chronicle (daily).....	Ind. ".....	
Fireside Visitor (mo.).....	Lit. ".....	4,500
Ford's Christian Repository (mo.).....	Bapt. ".....	2,500
Globe-Democrat (every day).....	Rep. ".....	24,000
Globe-Democrat (semi-wkly.).....	Rep. ".....	1,200
Globe-Democrat.....	Rep. ".....	44,000
Grocer.....	Trade. ".....	4,000
Hackstaff's Monthly (mo.).....	Lit. ".....	
Herold des Glaubens.....	Cath. ".....	8,400
Hildreth's Weekly.....	Lit. ".....	
Illustrated Magazine (mo.).....	Lit. ".....	
Journal of Agriculture and Farmer.....	Agric. ".....	29,898
Journal of Commerce.....	Com. ".....	12,465
Journal of Speculative Philosophy (quarterly).....	Philo. ".....	1,000
Kunkel's Musical Review (mo.).....	Mus. ".....	15,000
Laeherlich.....	Humor. ".....	
Lehre und Wehre (mo.).....	Luth. ".....	1,500
Little Sower (monthly).....	Juv. ".....	1,600
Lutheraner (semi-mo.).....	Luth. ".....	
Medical and Surgical Journal (semi-monthly).....	Med. ".....	3,200
Medical Brief (monthly).....	Med. ".....	15,000

	<i>Circulation.</i>
Midland Farmer (monthly)...Agric. St. Louis †	5,760
Miller (semi-monthly).....Mech.	“
Missouri Dental Journal (mo.)Dent.	“
Missouri Republican (everyday)Dem.	18,000
Missouri Republican (tri-wky.)Dem.	“
Missouri Republican.....Dem.	40,000
Missouri Workman (mo.)...A.O.U.W.	2,000
National Tribune (Sunday)...Rep.	1,500
Observer.....Cumb.Presb.	3,000
Post-Dispatch (daily).....Dem.	9,840
Post-Dispatch (tri-weekly)...Dem.	“
Post-Dispatch.....Dem.	16,225
Presbyterian.....Presb.	4,000
Printers' Register (Bi-mo.)...Typo.	“
Railway Register (semi-mo.)...R.R.	“
Sonntagsblatt.....Dem.Cons.	6,000
South and West (semi-mo.)...Agric.	“
Southern Law Review (bi-mo).Legal.	“
Spirit.....Fam.	3,000
Standard.....Fam.	“
Student Life (monthly)...Coll.	400
Times (every day).....Dem.	6,000
Times (tri-weekly).....Dem.	800
Times.....Dem.	7,500
Volkstimme des Westens } Gbk.	3,800
(every day).....} “	“
Volkstimme des Westens...Gbk.	5,500
Western (bi-monthly).....Lit.	“
Western Architect and } Arch.	“
Builder (monthly).....} “	“
Western Insurance Review mo.Ins...	1,400
Western Trade Journal.....Com.	6,550
Western Watchman.....Cath.	Decline
Westliche Post (every day)Rep...	3,000
Westliche Post.....Rep.	10,000
World.....Illust.	“

SALINE CO.....Pop. 21,672

Herald.....Dem. Brownsville	492
News (daily).....Neut. Marshall †	265
News.....Neut.	500
Progress (daily).....Dem.	250
Saline County Democrat.....Dem.	1,150
Saline County Progress.....Dem.	1,100
Index.....Dem. Miami	486
Monitor.....Ind. Gbk. Slater	850

SCHUYLER CO.....Pop. 10,463‡

Criterion.....Rep. Glenwood	600
Excelsior.....Dem. Lancaster †	700

SCOTLAND CO.....Pop. 12,394‡

Conservative.....Dem. Memphis †	450
Democrat.....Dem.	700
Beveille.....Rep.	980

SCOTT CO.....Pop. 7,317

	<i>Circulation.</i>
Dispatch.....Dem. Commerce †	500

SHANNON CO.....Pop. 3,459‡

Argus.....Dem. Eminence †	420
---------------------------	-----

SHELBY CO.....Pop. 14,111‡

Democrat.....Dem. Shelbyns	800
Shelby County Herald.....Gbk. Shelbyville †	1,056

STODDARD CO.....Pop. 13,542‡

Vindicator.....Dem. Bloomfield †	500
Enterprise-Messenger.....Dem. Dexter	800

STONE CO.....Pop. 4,431‡

Times.....Rep. Galena †	530
-------------------------	-----

SULLIVAN CO.....Pop. 16,670‡

Republican.....Rep. Milan †	840
Sullivan Standard.....Dem.	750

TANEY CO.....Pop. 4,407

White River Herald.....Non-pol. Forsyth †	400
---	-----

TEXAS CO.....Pop. 9,618

Democrat.....Ind. Dem. Houston †	600
Herald.....Dem.	500

VERNON CO.....Pop. 11,247

Democrat.....Dem. Clayton	425
Ledger.....Rep. Nevada †	600
Vernon County Democrat.....Dem.	800
Times.....Dem. Schell City	350

WARREN CO.....Pop. 9,673

Missouri Banner.....Dem. Warrenton †	940
Warren County Citizen.....Rep.	561

WASHINGTON CO.....Pop. 12,839‡

Independent.....Ind. Potosi †	460
-------------------------------	-----

WAYNE CO.....Pop. 6,068

Journal.....Dem. Greenville †	420
-------------------------------	-----

WEBSTER CO.....Pop. 10,434

Chronicle.....Dem. Marshfield †	750
---------------------------------	-----

WORTH CO.....Pop. 5,004

Star.....Rep. Grant City †	700
Worth County Times.....Dem.	625

WRIGHT CO.....Pop. 5,684

Wright County Home Talk...Gbk. Hartville †	432
--	-----

IOWA.

ADAIR CO.....Pop. 3,982		<i>Circulation.</i>
Observer.....	Rep. Fontanelle.....	400
Adair County Reporter.....	Rep. Greenfield †.....	500
Transcript.....	Rep. ".....	800
ADAMS CO.....Pop. 4,614		
Adams County Union.....	Rep. Corning †.....	1,188
Courant.....	Gbk. ".....	576
Gazette.....	Rep. ".....	1,400
ALLAMAKEE CO.....Pop. 19,806‡		
Journal.....	Dem. Lansing.....	
Mirror.....	Rep. ".....	1,130
Review.....	Ind. Rep. Postville.....	672
Democrat.....	Dem. Waukon †.....	750
Standard.....	Rep. ".....	800
APPANOOSE CO.....Pop. 16,456		
Appanoose Times.....	Rep. Centerville †.....	800
Citizen.....	Rep. ".....	1,350
Journal.....	Dem. ".....	1,245
Ensign.....	Ind. Moulton.....	580
Inter-State Normal (monthly).....	Educ. ".....	2,500
AUDUBON CO.....Pop. 7,439‡		
Advocate.....	Rep. Audubon.....	750
Audubon County Sentinel (semi-weekly).....	Dem. ".....	850
Times.....	Rep. ".....	500
Audubon County Defender.....	Rep. Exira †.....	650
BENTON CO.....Pop. 22,454		
Review.....	Ind. Rep. Belle Plaine.....	400
Union.....	Rep. ".....	400
Independent.....	Ind. Blairstown.....	432
Record.....	Rep. Shellsburg.....	640
Benton County Herald.....	Dem. Vinton †.....	940
Eagle.....	Rep. ".....	1,100
Echo.....	Rep. ".....	
Freie Presse.....	Ind. ".....	
People's Journal.....	Gbk. ".....	1,000
BLACK HAWK CO.....Pop. 23,921‡		
Gazette.....	Rep. Cedar Falls.....	1,200
Local Review.....	Rep. La Porte City.....	432
Progress.....	Dem. ".....	960
Burrough's Journal.....	Relig. Waterloo †.....	600
Courier.....	Rep. ".....	1,250
Iowa State Reporter.....	Rep. ".....	1,000
Tribune.....	Dem. ".....	<i>Decline</i>
BOONE CO.....Pop. 14,584		
Boone County Democrat.....	Ind. Boone.....	900
Boone County Republican.....	Rep. ".....	1,350
Standard.....	Rep. ".....	1,000
Reporter.....	Rep. Ogden.....	900
BREMER CO.....Pop. 14,078‡		
Bremer County Independent.....	Rep. Waverly †.....	516
Democrat.....	Dem. ".....	
Republican.....	Rep. ".....	1,054
Volkszeitung.....	Dem. ".....	460
BUCHANAN CO.....Pop. 18,090‡		
Buchanan County Bulletin.....	Rep. Independence †.....	875
Christian Advocate and Reformer (monthly).....	Unsect. ".....	
Conservative.....	Dem. ".....	900
National Advocate.....	Gbk. ".....	600
Buchanan County Journal.....	Ind. Jesup.....	768

BUENA VISTA CO.....Pop. 1,585		<i>Circulation.</i>
Advertiser.....	Ind. Alta.....	714
Mirror.....	Rep. Newell.....	500
Buena Vista Sentinel.....	Local Storm Lake †.....	394
Pilot.....	Rep. ".....	725
Tribune.....	Neut. ".....	
BUTLER CO.....Pop. 9,951		
Dial.....	Rep. Bristow.....	200
Butler County Standard.....	Dem. Clarksville.....	700
Star.....	Rep. ".....	850
Butler County Press.....	Rep. Greene.....	825
Eclipse.....	Rep. Parkersburg.....	700
News.....	Rep. Shell Rock.....	725
CALHOUN CO.....Pop. 1,602		
Dollar Blade.....	Ind. Lake City.....	
Journal.....	Rep. Manson.....	480
News.....	Rep. Pomeroy.....	
Republican.....	Rep. Rockwell City †.....	425
CARROLL CO.....Pop. 2,451		
Demokrat.....	Dem. Carroll City.....	750
Herald.....	Rep. ".....	780
Sentinel.....	Neut. Glidden.....	600
CASS CO.....Pop. 17,028‡		
Messenger.....	Dem. Atlantic †.....	800
Telegraph (daily).....	Rep. ".....	250
Telegraph.....	Rep. ".....	1,200
Times.....	Dem. ".....	520
Advocate.....	Rep. Griswold.....	
Independent.....	Ind. Lewis.....	
CEDAR CO.....Pop. 18,977‡		
Gazette.....	Rep. Clarence.....	450
Press.....	Dem. Mechanicsville.....	735
Advertiser.....	Rep. Tipton †.....	1,424
Conservative.....	Rep. ".....	600
Local Record.....	Rep. West Branch.....	600
CERRO GORDO CO.....Pop. 4,722		
Cerro Gordo Moon.....	Neut. Clear Lake.....	
Mirror.....	Rep. ".....	816
Cerro Gordo Republican.....	Rep. Mason City †.....	875
Express.....	Rep. ".....	650
North Iowa Journal.....	Dem. ".....	700
Phonograph.....	Ind. Rockwell.....	500
CHEROKEE CO.....Pop. 1,967		
Iowa Free Press.....	Gbk. Cherokee †.....	600
Times.....	Rep. ".....	750
CHICKASAW CO.....Pop. 14,537‡		
Herald.....	Dem. Lawler.....	400
Post.....	Rep. Nashua.....	750
Courier.....	Rep. New Hampton †.....	1,000
Freie Presse.....	Ind. ".....	<i>Decline</i>
Iowa Volksfreund.....	Ind. ".....	500
People's Advocate.....	Gbk. ".....	600
Tribune.....	Ind. ".....	
CLARKE CO.....Pop. 8,735		
News.....	Rep. Murray.....	<i>Decline</i>
Democrat.....	Dem. Osceola †.....	80
Sentinel.....	Dem. ".....	

CLAY CO. Pop. 4,275†	
	Circulation.
Clay County News.....Rep..Spencer†.....	700
Clay County Reporter.....Rep.. “	744
CLAYTON CO. Pop. 28,892†	
Clayton County Journal.....Rep..Elkader†.....	1,090
Nord-Iowa Herald.....Ind.. “	850
Register.....Dem.. “	1,050
News.....Ind..McGregor.....	1,560
North Iowa Times.....Dem.. “	1,600
Press.....Rep..Strawberry Point.....	530
CLINTON CO. Pop. 36,972†	
Age.....Dem..Clinton†.....	701
Herald (daily).....Rep.. “	550
Herald.....Rep.. “	1,500
Iowa Volks Zeitung.....Ind.Dem.. “	700
Observer.....Rep..De Witt.....	816
Clinton County Advertiser.....Dem..Lyons.....	1,560
Mirror.....Rep.. “	1,250
News.....Ind..Wheatland.....	750
CRAWFORD CO. Pop. 12,485†	
Crawford County Bulletin.....Dem..Denison†.....	780
Review.....Rep.. “	940
Crawford County Observer.....Ind..Vail.....	550
Enterprise.....Rep..West Side.....	
DALLAS CO. Pop. 12,019	
Dallas County Democrat.....Dem..Adel†.....	
Dallas County News.....Rep.. “	725
New Era.....Gbk.. “	700
Globe.....Ind.Rep.Dallas Centre.....	450
Messenger (daily).....Gbk..De Soto.....	200
Messenger.....Gbk.. “	500
Herald.....Ind..Dexter.....	650
Chief.....Rep..Perry.....	600
DAVIS CO. Pop. 15,565	
Davis County Republican.....Rep..Bloomfield†.....	1,050
Democrat.....Dem.. “	766
Legal Tender Greenback.....Gbk.. “	1,000
DECATUR CO. Pop. 12,018	
Commercial.....Ind.Gbk.Davis City.....	300
Iowa Express.....Rep..Garden Grove.....	500
Decatur County Journal.....Rep..Leon†.....	1,488
Decatur County Press.....Gbk.. “	
Democrat-Reporter.....Dem.. “	475
DELAWARE CO. Pop. 17,432	
Monitor.....Rep..Delhi†.....	1,250
Record.....Gbk..Earlville.....	600
Democrat.....Dem..Manchester.....	900
Press.....Rep.. “	1,176
DES MOINES CO. Pop. 27,256	
Argus.....Ind..Burlington†.....	600
Gazette (daily).....Dem.. “	1,400
Gazette (semi-weekly).....Dem.. “	400
Gazette.....Dem.. “	6,000
Hawkeye (daily).....Rep.. “	3,500
Hawkeye.....Rep.. “	13,000
Iowa Tribuene (daily).....Rep.. “	375
Iowa Tribuene.....Rep.. “	700
News.....Ind..Danville.....	
Enterprise (semi-weekly).....Ind..Mediapolis.....	735
DICKINSON CO. Pop. 1,389	
Beacon.....Rep..Spirit Lake†.....	750
Journal.....Local.. “	
DUBUQUE CO. Pop. 43,038†	
Pioneer.....Ind..Cascade.....	650
Herald (daily).....Dem..Dubuque†.....	2,500
Herald.....Dem.. “	4,500
Iowa (German).....Cath.. “	1,100
Iowa Normal Monthly (mo.).....Educ.. “	4,133
Luxemburger Gazette (Ger.).....Cath.. “	3,200

National Demokrat.....Dem..Dubuque†.....		Circulation.
Nord-Iowa Post.....Rep.. “		1,800
Presbyterian (bi-weekly).....Presb.. “		1,200
Telegraph (daily).....Ind.. “		
Telegraph.....Ind.. “		
Times (daily).....Rep.. “		2,000
Times.....Rep.. “		4,000
Commercial.....Ind..Dyersville.....		813
EMMET CO. Pop. 1,392		
Northern Vindicator.....Rep..Estherville†.....		450
FAYETTE CO. Pop. 22,425†		
News.....Rep..Brush Creek.....		500
Independent.....Ind..Clermont.....Decline		
News.....Rep..Fayette.....		750
Fayette County Union.....Ind..West Union†.....		1,250
Gazette.....Rep.. “		1,400
Hobson's Monthly Magazine.....Lit.. “		
FLOYD CO. Pop. 14,661†		
Floyd County Advocate.....Rep..Charles City†.....		1,187
Intelligencer.....Rep.. “		1,320
Weekly.....Rep..Marble Rock.....		600
Floyd County Press.....Ind.Rep.Nora Springs.....Decline		
Telephone.....Rep.. “		500
Reveille.....Rep..Rockford.....		855
FRANKLIN CO. Pop. 4,738		
Chronicle.....Rep..Hampton†.....		576
Franklin County Recorder.....Rep.. “		1,500
Press.....Rep..Sheffield.....		
FREMONT CO. Pop. 11,174		
News.....Rep..Farragut.....		400
Democrat.....Dem..Hamburg.....		700
Iowa State News.....Dem.. “		400
Republican.....Rep.. “		
Fremont County Advocate.....Rep..Sidney†.....		1,000
Fremont County Democrat.....Dem.. “		
Union.....Rep.. “		800
GREENE CO. Pop. 4,627		
Headlight.....Dem..Grand Junction.....		450
Bee.....Rep..Jefferson†.....		1,050
Greene County Gazette.....Gbk.. “		600
Journal.....Rep..Scranton.....		620
GRUNDY CO. Pop. 6,399		
Journal.....Ind..Conrad.....		475
Argus.....Rep..Grundy Centre†.....		400
Grundy County Republican.....Rep.. “		816
Times.....Dem..Reinbeck.....		785
GUTHRIE CO. Pop. 7,061		
Vindicator.....Rep..Casey.....		400
Guthrian.....Rep..Guthrie Centre†.....		840
Guthrie County Journal.....Gbk.. “		800
Guthrie Vidette.....Rep..Panora.....		1,024
Ledger.....Rep..Stuart.....		750
Locomotive.....Rep.. “		888
HAMILTON CO. Pop. 11,320†		
Register.....Rep..Callanan.....		
Advertiser.....Gbk..Webster City†.....		450
Argus.....Dem.. “		200
Hamilton Freeman.....Rep.. “		1,086
HANCOCK CO. Pop. 3,445†		
Tribune.....Rep..Britt.....		
Hancock Independent.....Rep..Garner.....		525
Hancock Signal.....Rep.. “		600
HARDIN CO. Pop. 17,744†		
Enterprise.....Rep..Ackley.....		875
Times.....Dem.. “		720
Times.....Lib..Alden.....		625
Herald.....Rep..Eldora†.....		900
Ledger.....Rep.. “		1,500
Sentinel.....Rep..Iowa Falls.....		900
Star.....Rep..Union.....		884

HARRISON CO.....Pop. 8,931
Circulation.
 Reporter.....Rep...Dunlap..... 700
 Valley Republican.....Rep... "..... 500
 Harrison County Courier.....Rep...Logan†..... 672
 Times.....Dem...Missouri Valley..... 720
 Twiner.....Gbk...Woodbine..... 750

HENRY CO.....Pop. 21,077‡
Decline
 Evening Herald (daily).....Ind...Mt Pleasant†..... 1,512
 Free Press.....Ind... "..... 500
 Golden Age.....Ind... "..... Decline
 Herald.....Ind... "..... 1,500
 Journal.....Rep... ".....
 Reporter (daily).....Rep... ".....

HOWARD CO.....Pop. 10,829‡
 Howard County Times.....Rep...Cresco†..... 960
 Iowa Plain Dealer.....Rep... "..... 1,272
 Tribune.....Rep...Lime Spring..... 520

HUMBOLDT CO.....Pop. 5,200‡
 Independent (dated also at }
 Humboldt, Livermore and } Ind...Dakota City†..... 575
 Rutland).....}
 Kosmos.....Rep...Humboldt..... 550

IDA CO.....Pop. 4,356‡
 Ida County Pioneer.....Rep...Ida Grove†..... 725
 Maple Valley Era.....Rep... "..... 500

IOWA CO.....Pop. 19,156‡
 Democrat.....Dem...Marengo†..... 1,190
 Republican.....Rep... "..... 1,032
 Herald.....Rep...Victor.....

JACKSON CO.....Pop. 23,824‡
 Leader.....Rep...Bellevue..... 720
 Excelsior.....Rep...Maquoketa†..... 1,000
 Jackson County Record.....Gbk... "..... 500
 Jackson Demokrat.....Dem... "..... 700
 Jackson Sentinel.....Dem... "..... 1,608
 Register.....Ind...Monmouth..... Decline
 Gazette.....Ind...Sabula..... 400

JASPER CO.....Pop. 22,116
 Clipper.....Rep...Colfax..... 400
 Post.....Ind.Rep...Kellogg..... 450
 Mirror.....Rep...Monroe..... 536
 Iowa National.....Gbk...Newton†..... 1,008
 Jasper County Independent.....Ind... "..... 1,000
 Journal.....Rep... "..... 1,647
 News.....Rep...Prairie City..... 500

JEFFERSON CO.....Pop. 17,839
 Ledger.....Rep...Fairfield†..... 1,700
 Tribune.....Dem... "..... 750
 News.....Rep...Pleasant Plain..... 700

JOHNSON CO.....Pop. 27,000‡
 Iowa State Press.....Dem...Iowa City†..... 1,800
 Republican (daily).....Rep... "..... 500
 Republican.....Rep... "..... 3,000
 Slovan Americky.....Bohemian... "..... 1,500
 University Reporter (mo.).....Coll... "..... 400
 Vidette (monthly).....Coll... ".....
 Volksfreund..... "..... 600
 Western Stock Journal and }
 Farmer (monthly).....} Agric... "..... 5,000
 Journal.....Ind.Rep...Oxford..... 500

JONES CO.....Pop. 21,026‡
 Eureka.....Rep...Anamosa†..... 1,368
 Journal.....Dem... "..... 1,100
 Express.....Rep...Monticello..... 900
 Freie Presse.....Neut... "..... 500
 Jones County Liberal.....Dem... "..... 450
 Mirror.....Ind...Oxford Junction, }
 Journal.....Ind...Wyoming..... 500

KEOKUK CO.....Pop. 19,434
Circulation.
 Eagle.....Ind...Keota..... 460
 Courier (German).....Ind...Sigourney†..... 750
 News.....Rep... "..... 1,320
 Review.....Dem... "..... 1,080
 Western Herald.....Ind...South English... 525
 Patriot.....Ind...What Cheer.....

KOSSUTH CO.....Pop. 3,351
 Republican.....Rep...Algona†..... 550
 Upper Des Moines.....Rep... "..... 756

LEE CO.....Pop. 37,210
 Democrat.....Dem...Fort Madison†..... 1,600
 Knight's Sword and Helmet (mo.).....K.of P. ".....
 Plain Dealer.....Rep... "..... 1,000
 Central School Journal (mo.).....Educ...Keokuk..... 5,000
 Constitution (daily).....Dem... "..... 1,475
 Constitution.....Dem... "..... 3,375
 Gate City (daily).....Rep... "..... Decline
 Gate City.....Rep... "..... Decline
 Item.....Ind... "..... Decline
 Labor Tribune.....Gbk... ".....
 Post (German).....Ind... "..... 1,200
 Appeal.....Ind...West Point..... 450

LINN CO.....Pop. 28,852
 Iowa Farmer (monthly).....Agric...Cedar Rapids...
 Iowa Presse.....Rep... ".....
 Leader.....Rep... ".....
 Republican (daily).....Rep... "..... 450
 Republican.....Rep... "..... 1,550
 Standard.....Dem... "..... 1,190
 Times.....Rep... "..... 1,250
 Tribune.....Ind... ".....
 Courier-Journal.....Ind...Centre Point... Decline
 Sun.....Rep...Lisbon..... 551
 Linn County Pilot.....Ind...Marion†..... 750
 Register.....Rep... "..... 970
 Cornelian (monthly).....Coll...Mount Vernon... 600
 Hawkeye.....Rep... "..... 600
 Independent.....Rep...Springville..... 400
 Western Light.....Rep...Western College.....

LOUISA CO.....Pop. 13,158‡
 Columbus Safeguard.....Rep...Columbus Junction 1,100
 Visitor (see News, Muscatine, }
 Muscatine Co.).....} Lettsville.....
 Sentinel.....Ind...Morning Sun..... 475
 Louisa County Record.....Rep...Wapello†..... 700
 Republican.....Rep... "..... 705
 Times.....Dem... "..... 800

LUCAS CO.....Pop. 10,388
 Continental.....Gbk...Chariton†.....
 Leader.....Ind... "..... 890
 Patriot.....Rep... "..... 1,560

LYON CO.....Pop.
 Review.....Rep...Rock Rapids†..... 500

MADISON CO.....Pop. 13,884
 Beacon Light.....Gbk...Winterset†..... 800
 Madisonian.....Rep... "..... 1,188
 News.....Dem... "..... 820

MAHASKA CO.....Pop. 26,000‡
 Star.....Rep...New Sharon..... 720
 College Vidette (monthly).....Coll...Oskalosa†.....
 Herald (daily).....Rep... "..... 1,800
 Phonetic Magazine (mo.).....Educ... "..... 400
 Standard.....Dem... "..... 1,200

MARION CO Pop. 24,436	
	<i>Circulation.</i>
Journal.....Rep..Knoxville †.....	792
Marion County Express.....Gbk.. “	750
Marion County Reporter.....Dem.. “	
Miner.....Neut..Marysville.....	350
Blade.....Dem..Pella.....	1,200
Visitor.....Rep.. “	1,200
Week Blad (Hollandish).....Rep.. “	1,200
News.....Rep..Pleasantville.....	325
MARSHALL CO..... Pop. 17,576	
Dispatch.....Rep..Gilman.....	400
Beobachter.....Ind..Marshalltown †.....	750
Bugle.....Local.. “	
Marshall Statesman.....Dem.. “	1,700
Times-Republican (daily).....Rep.. “	800
Times-Republican.....Rep.. “	3,000
Enterprise.....Rep..State Centre.....	600
MILLS CO..... Pop. 8,718	
Mills County Chronicle.....Rep..Emerson.....	800
Mills County Journal.....Ind..Glenwood †.....	675
Opinion.....Rep.. “	900
Plain Dealer.....Ind..Hastings.....	550
Leader.....Ind..Malvern.....	500
Mills County Republican.....Rep.. “	450
MITCHELL CO..... Pop. 14,354 †	
Mitchell County News.....Rep..Osage †.....	936
Mitchell County Press.....Rep.. “	950
Enterprise.....Ind..St. Ansgar.....	350
MONONA CO..... Pop. 9,057 †	
People's Press.....Ind.Rep..Mapleton.....	550
Monona County Gazette.....Rep..Onawa †.....	720
MONROE CO..... Pop. 12,724	
Democrat.....Dem..Albia †.....	600
Industrial Era.....Gbk.. “	504
Union.....Rep.. “	980
MONTGOMERY CO..... Pop. 5,934	
Democrat.....Dem..Red Oak †.....	750
Express.....Rep.. “	1,100
People's Telephone.....Gbk.. “	800
Record (daily).....Rep.. “	200
Record.....Rep.. “	900
Independent.....Ind..Villisca.....	768
Review.....Rep.. “	768
MUSCATINE CO..... Pop. 23,172 †	
Journal (daily).....Rep..Muscatine †.....	700
Journal (tri-weekly).....Rep.. “	275
Journal.....Rep.. “	1,700
News.....Rep.. “	1,150
<i>Prints editions under the following headings: Visitor, Letsville, and Gleaner, Wilton.</i>	
Tribune (daily).....Dem.. “	482
Tribune.....Dem.. “	956
Zeitung.....Dem.. “	1,240
Enterprise.....Rep..West Liberty.....	550
Gleaner (see News, Muscatine).....Wilton.....	
Review.....Rep.. “	875
O'BRIEN CO..... Pop.	
Tribune.....Rep..Primghar †.....	500
O'Brien Pioneer.....Rep..Sanborn.....	729
News.....Rep..Sheldon.....	450
OSCEOLA CO..... Pop. 2,214 †	
Gazette.....Rep..Sibley †.....	500
PAGE CO..... Pop. 9,975	
Record.....Rep..Blanchard.....	600
Herald.....Rep..Clarinda †.....	1,200
Nodaway Chief.....Gbk.. “	
Page County Democrat.....Dem.. “	960
Index.....Rep..Essex.....	720
Reporter.....Rep..Shenandoah.....	690
Republican.....Rep.. “	864

PALO ALTO CO..... Pop. 4,140 †	
	<i>Circulation.</i>
Palo Alto Pilot.....Local..Emmetsburg †.....	
Palo Alto Reporter.....Rep.. “	384
PLYMOUTH CO..... Pop. 2,199	
Liberal.....Rep..Le Mars †.....	600
Sentinel.....Rep.. “	
POCAHONTAS CO..... Pop. 4,000 †	
Pocahontas Times.....Rep..Fonda.....	600
POLK CO..... Pop. 27,857	
Free Press.....Ind..Des Moines †.....	
Industrial Motor (monthly).....Adv.. “	
Iowa Homestead and } Agric. “	9,000
Western Farm Journal. }	
Iowa Staats Anzeiger.....Ind.. “	3,400
Iowa State Journal.....Rep.. “	960
Iowa State Leader (daily).....Dem.. “	
Iowa State Leader.....Dem.. “	
Iowa State Register (daily).....Rep.. “	4,260
Iowa State Register.....Rep.. “	13,100
Iowa State Tribune.....Gbk.. “	
News.....Rep.. “	475
Plain Talk.....Ind.. “	
Saturday Evening Mail Car.....Ind.. “	
State Independent.....Ind.. “	
State Prohibitionist.....Prohib. “	
Western Jurist (monthly).....Legal.. “	1,400
News.....Rep..Mitchellville.....	
POTTAWATTOMIE CO. Pop. 16,893	
Delta.....Rep..Avoca.....	550
Bugle.....Ind..Council Bluffs †.....	700
Evangeliskt Magazin (Scand.mo).....Evan. “	
Freie Presse.....Dem.. “	600
Globe (daily).....Dem.. “	600
Globe.....Dem.. “	1,200
Nonpareil (daily).....Rep.. “	2,000
Nonpareil.....Rep.. “	2,500
Tribune.....Neut..Neola.....	
News.....Neut..Walnut.....	700
POWESHIEK CO..... Pop. 18,785 †	
Chronicle.....Rep..Brooklyn.....	600
Herald (semi-weekly).....Rep..Grinnell.....	900
Independent.....Dem.. “	672
News-Letter (monthly).....Coll.. “	300
Gazette.....Rep..Malcolm.....	560
Poweshiek County Democrat.....Dem..Montezuma †.....	624
Republican.....Rep.. “	850
RINGGOLD CO..... Pop. 12,000 †	
Iowa Onward.....Rep..Mount Ayr †.....	1,200
Journal.....Nat..Dem.. “	800
Ringgold Record.....Rep.. “	1,200
SAC CO..... Pop. 1,411	
Reporter.....Rep..Odebolt.....	600
Sun.....Rep..Sac City †.....	625
Journal.....Ind..Wall Lake.....	425
SCOTT CO..... Pop. 41,068 †	
Democrat (daily).....Dem..Davenport †.....	2,500
Democrat.....Dem.. “	4,000
Demokrat (daily).....Rep.. “	1,540
Demokrat (semi-weekly).....Rep.. “	360
Demokrat.....Rep.. “	4,450
Gazette (daily).....Rep.. “	2,880
Gazette.....Rep.. “	4,900
Herald.....Ind.. “	
Home Journal.....Ind.. “	
Iowa and Illinois Workman } A.O.U.W. “	
(semi-monthly).....	
Northwestern News.....Temp.. “	
Sternen Banner (semi-wkly).....Dem.. “	3,000
Pilot.....Ind..La Claire.....	550

SHELBY CO.....Pop. 12,726‡		Circulation.		Circulation.		
Herald.....	Rep...Harlan †.....	576		Courier (daily).....	Rep...Ottumwa †.....	700
News.....	Rep...Shelby.....	400		Courier.....	Rep... ".....	2,100
SIOUX CO.....Pop. 5,431‡				Democrat and Times.....	Dem.. ".....	2,000
Sioux County Herald.....	Rep...Orange City †.....	650		Des Moines Valley Times.....	Dem.. ".....	
Volksvriend (Hollandish).....	".....	600		Freie Presse.....	Dem.. ".....	
Index.....	Rep...Pattersonville.....	650		Independent Press.....	Ind.. ".....	
Sioux County Independent.....	Dem..Rock Valley.....	400		Journal (German).....	Dem.. ".....	550
STORY CO.....Pop. 16,882‡				WARREN CO.....Pop. 17,980		
Aurora (monthly).....	Coll...Ames.....	300		Herald.....	Rep...Indianola †.....	1,200
Intelligencer.....	Rep.. ".....	1,100		Peoples' Advocate.....	Gbk.. ".....	650
Highway.....	Evan..Nevada †.....			Simpsonian (monthly).....	Coll.. ".....	350
Representative.....	Rep.. ".....			Tribune.....	Dem.. ".....	860
Story County Watchman.....	Ind.. ".....	Decline		WASHINGTON CO.....Pop. 20,349‡		
TAMA CO.....Pop. 16,131				Western Horticulturist (mo.).....	Hort..Ainsworth.....	2,000
Erueider Bote (mo).....	Relig..Dysart.....			Greenback World.....	Gbk..Brighton.....	460
Post (German).....	Ind.. ".....			Reporter.....	Rep.. ".....	
Reporter.....	Ind.. ".....	500		Observer.....	Rep...Riverside.....	425
Herald.....	Ind.Rep.Tama City.....	800		Democrat.....	Dem..Washington †.....	1,250
Western Liberal.....	Lib.. ".....			Gazette.....	Rep.. ".....	1,100
Album of Pen Art (mo).....	Educ..Toledo. †.....			Washington County Press.....	Rep.. ".....	1,176
Chronicle.....	Rep.. ".....	1,000		WAYNE CO.....Pop. 11,287		
Tama County News.....	Dem.. ".....			Wayne County Republican.....	Rep..Allerton.....	960
Times.....	Rep.. ".....	1,056		Democrat.....	Dem..Corydon †.....	560
Clipper.....	Rep...Traer.....	720		Times.....	Rep.. ".....	1,068
Star.....	Rep.. ".....	400		Wayne County News.....	Gbk.. ".....	600
TAYLOR CO.....Pop. 16,670‡				Tribune.....	Rep..Lineville.....	680
Argus.....	Rep...Bedford †.....	1,100		WEBSTER CO.....Pop. 15,837‡		
Iowa South West.....	Gbk.. ".....	1,100		Review.....	Ind..Dayton.....	744
Taylor County Democrat.....	Dem.. ".....			Gazette and Messenger.....	Rep...Fort Dodge †.....	1,350
Taylor County Republican.....	Rep.. ".....	1,200		Times.....	Dem.. ".....	1,300
UNION CO.....Pop. 5,986				Webster County Union.....	Ind.. ".....	1,032
Enterprise.....	Ind...Afton †.....			WINNEBAGO CO.....Pop. 4,984‡		
Tribune-News.....	Rep.. ".....	1,200		Winnebago Chief.....	Ind..Forest City †.....	
Democrat.....	Dem..Creston.....	600		Winnebago Summit.....	Rep.. ".....	650
Gazette.....	Rep.. ".....	960		Independent Herald.....	Ind..Lake Mills.....	400
Independent American.....	Gbk.. ".....	750		WINNESHIEK CO.....Pop. 24,196‡		
VAN BUREN CO.....Pop. 17,087‡				Journal.....	Dem..Decorah †.....	1,320
Enterprise.....	Rep...Birmingham.....	700		Posten (Norwegian).....	Lit.. ".....	4,006
Journal.....	Ind...Bonaparte.....	400		Radical.....	Ind.. ".....	850
Square and Compasses (mo.).....	Mason.. ".....			Republican.....	Rep.. ".....	1,272
Republican.....	Rep...Keosauqua †.....	1,060		WOODBURY CO.....Pop. 14,993‡		
Van Buren Democrat.....	Dem.. ".....	960		Cosmopolite (monthly).....	Lit...Sioux City †.....	3,000
Herald.....	Gbk..Milton.....	480		Courier (German).....	Dem.. ".....	770
WAPELLO CO.....Pop. 22,346				Journal (daily).....	Rep.. ".....	1,560
Agency Independent.....	Rep...Agency City.....	575		Journal.....	Rep.. ".....	1,400
Advertiser.....	Rep...Eddyville.....	500		Tribune.....	Dem.. ".....	700
Bee.....	Neut..Eldon.....			WORTH CO.....Pop. 7,953‡		
				Mail.....	Rep...Kensett.....	650
				Worth County Eagle.....	Rep...Northwood †.....	730
				WRIGHT CO.....Pop. 5,050‡		
				Herald.....	Rep...Belmond.....	500
				Wright County Monitor.....	Rep...Clarion †.....	800

MINNESOTA.

ANOKA CO.....Pop. 6,979‡	
	<i>Circulation.</i>
Anoka County Union.....Rep..Anoka †	504
Herald.....Ind.. " "	650
BECKER CO.....Pop.	
Record.....Ind..Detroit †	400
BENTON CO.....Pop. 1,558	
Sentinel.....Ind..Sauk Rapids †	500
BIG STONE CO.....Pop. 3,682‡	
Big Stone County Herald.....Ind..Ortonville †	400
North Star.....Ind.. " "	325
BLUE EARTH CO.....Pop. 21,197‡	
Public Spirit.....Local..Lake Crystal	450
Free Press.....Rep..Mankato †	1,500
Minnesota Beobachter.....Ind.. " "	600
Review.....Dem.. " "	1,080
Censor.....Ind..Mapleton	1,080
Messenger.....Fam..Winnebago Agency	1,080
BROWN CO.....Pop. 11,912‡	
Post (German).....Rep..New Ulm †	860
Review.....Rep.. " "	700
Herald.....Dem..Sleepy Eye	400
Wide Awake.....Rep.. " "	400
CANBY CO.....Pop.	
News.....Ind..Canby	400
CARVER CO.....Pop. 11,586	
Free Press.....Ind..Carver	1,048
Valley Herald.....Dem..Chaska †	600
CHIPPEWA CO.....Pop. 5,690‡	
Chippewa County Leader.....Rep..Montevideo †	408
Republican.....Rep.. " "	408
CHISAGO CO.....Pop. 7,968‡	
Post.....Ind.Rep.Rush City	920
Journal.....Rep..Taylor's Falls	550
CLAY CO.....Pop.	
Red River Valley News.....Rep..Glyndon	576
Clay County Advocate.....Rep..Moorhead †	600
COTTONWOOD CO.....Pop. 5,610‡	
Reporter.....Rep..Windom †	475
CROW WING CO.....Pop. 2,364‡	
Tribune.....Rep..Brainerd †	500
DAKOTA CO.....Pop. 16,312	
Press.....Ind..Farmington	960
Gazette.....Rep..Hastings †	960
New Era.....Ind.. " "	1,000
Union.....Dem.. " "	680
DODGE CO.....Pop. 8,598	
Dodge County Republican.....Ind.Rep.Kasson	764
Express.....Rep..Mantorville †	1,200
DOUGLAS CO.....Pop. 9,163‡	
Douglas County News.....Rep..Alexandria †	635
Post.....Ind.. " "	700

FARIBAULT CO.....Pop. 13,224‡	
	<i>Circulation.</i>
Bee.....Dem..Blue Earth City †	300
Post.....Rep.. " "	700
Advocate.....Rep..Wells	390
Times.....Rep..Winnebago City	420
FILLMORE CO.....Pop. 24,887	
Democrat.....Dem..Chatfield	850
Fillmore County Radical.....Gbk..Fountain	850
Journal.....Rep..Lanesboro	600
Republican.....Rep..Preston †	550
Star.....Rep..Rushford	560
Vidette.....Rep..Spring Valley	975
Stowe's Dollar Weekly.....Gbk..Wykoff	1,150
FREEBORN CO.....Pop. 10,578	
Enterprise.....Ind.Rep.Albert Lea †	785
Freeborn County Standard.....Rep.. " "	912
Sondre Minnesota (Scand).....Ind.. " "	912
GOODHUE CO.....Pop. 22,618	
Beacon.....Ind..Cannon Falls	500
News.....Ind..Pine Island	450
Advance.....Rep..Red Wing †	768
Argus.....Ind.. " "	Decline
Republican.....Rep.. " "	480
Independent.....Ind..Zumbrota	750
GRANT CO.....Pop. 3,004‡	
Herald.....Rep..Herman	400
HENNEPIN CO.....Pop. 31,566	
Ariel (monthly).....Col..Minneapolis †	350
Bell's Daily Times (daily).....Ind.. " "	350
Boys and Girls of Minnesota.....Juv.. " "	350
Budstikken (Norwegian).....Rep.. " "	Decline
Evening Journal (daily)..... " "	Decline
Farmers' Union and Tribune.....Agric.. " "	2,750
Freie Presse.....Ind.. " "	2,016
Hennepin County Mirror.....Dem.. " "	2,016
Housekeeper (monthly).....Fam.. " "	27,000
Lumberman and Manufacturer.....Com.. " "	1,000
Minnesota Farmer (monthly).....Agric.. " "	3,000
Minnesota Homestead (mo.).....Fam.. " "	3,800
Minnesota Staats Tidning (Swe.).....Rep.. " "	2,100
Morning Tribune (daily).....Rep.. " "	4,000
Northwestern Miller.....Milling.. " "	4,000
Poultry and Farm Journal (monthly).....Agric.. " "	4,000
Saturday Evening Spectator.....Ind.. " "	2,640
Scandinav (Scandinavian).....Rep.. " "	600
HOUSTON CO.....Pop. 19,000‡	
Houston County Argus.....Rep..Caledonia †	500
Houston County Journal.....Rep.. " "	612
Blade.....Local..Hokah	500
Herald.....Rep.. " "	572
ISANTI CO.....Pop. 5,081‡	
Isanti County Press.....Rep..Cambridge †	300
JACKSON CO.....Pop. 1,825	
Republic.....Rep..Jackson †	625
KANDIYOHI CO.....Pop. 1,760	
Republican Gazette.....Rep..Willmar †	500
Western Minnesota Press (Eng. and Scandinavian).....Ind.. " "	500

KITTSOON CO. Pop.		<i>Circulation.</i>
Herald	Rep. St. Vincent	500
LAC-QUI-PARLE CO. Pop. 4,883†		
Independent	Ind. Lac-qui-Parle	500
LE SUEUR CO. Pop. 16,116†		
Le Sueur County News	Rep. Le Sueur	400
Sentinel	Dem. "	425
Standard	Local. Montgomery	408
Le Sueur County Chronicle	Ind. Rep. Waterville	420
LINCOLN CO. Pop. 2,914†		
Times	Rep. Lake Benton	200
Lincoln County Tribune	Rep. Tyler	400
LYNN CO. Pop.		
Gazette	Local. Tracy	
LYON CO. Pop. 6,242†		
Lyon County News	Ind. Marshall	400
Messenger	Rep. "	825
MCLEOD CO. Pop. 5,643		
Enterprise	Rep. Glencoe	750
Register	Rep. "	1,000
Leader	Rep. Hutchinson	
MARTIN CO. Pop. 5,309†		
Martin County Sentinel	Rep. Fairmont	760
MEEKER CO. Pop. 6,090		
Meeker County Tribune	Rep. Grove City	500
Independent	Gbk. Litchfield	624
News-Ledger	Rep. "	550
MILLE LACS CO. Pop. 1,109		
Union	Ind. Rep. Princeton	540
MORRISON CO. Pop. 1,681		
Transcript	Local. Little Falls	400
MOWER CO. Pop. 18,000†		
Mower and Fillmore Counties Republican	Rep. Austin	600
Mower County Transcript	Rep. "	900
Register	Ind. "	1,104
Mercury	Rep. Grand Meadow	
News	Rep. "	380
Independent	Ind. Le Roy	750
MURRAY CO. Pop. 3,623†		
Pioneer	Rep. Carrie	350
NICOLLET CO. Pop. 12,360†		
Times	Dem. St. Peter	700
Tribune	Rep. "	1,175
NOBLES CO. Pop. 4,512†		
Advance	Ind. Worthington	<i>Decline</i>
Journal	Rep. "	400
OLMSTED CO. Pop. 21,553†		
Journal	Local. Oronoko	
Post	Rep. Rochester	1,600
Record and Union	Dem. "	1,200
OTTER TAIL CO. Pop. 1,968		
Advocate	Dem. Fergus Falls	800
Journal	Rep. "	800
PINE CO. Pop.		
Pine County Record	Ind. Pine City	
PIPE STONE CO.		
Pipe Stone County Star	Ind. Pipe Stone	350
POLK CO. Pop.		
Chronicle	Rep. Crookston	
Northern Tier	Ind. Rep. "	1,000
Polk County Journal	Rep. "	800
Bulletin	Rep. Fisher's Landing	

POPE CO. Pop. 2,691		<i>Circulation.</i>
Pope County Press	Ind. Glenwood	500
RAMSEY CO. Pop. 46,069†		
Ancient Order United Workmen (mo.)	Saint Paul	
Dispatch (daily)	Rep. "	3,100
Dispatch	Rep. "	2,900
Folkebladet (Scandinavian)	Rep. "	2,700
Globe (daily)	Dem. "	1,800
Globe	Dem. "	1,500
Hotel Reporter (daily)	Adv. "	
Independent Farmer and Fireside Companion (mo.)	Fam. "	
Journal (monthly)	Lit. "	5,000
Le Canadien	Ind. "	1,250
Minnesota Demokrat	Dem. "	<i>Decline</i>
Northwestern Chronicle	Cath. "	3,200
Pioneer Press (every day)	Ind. "	11,161
Pioneer Press	Ind. "	11,189
Sunday Globe	Dem. "	1,800
Volkszeitung (daily)	Dem. "	1,105
Volkszeitung	Dem. "	2,500
Wanderer (German)	Cath. "	3,300
REDWOOD CO. Pop. 5,315†		
Commercial	Gbk. Lambertson	300
Redwood Gazette	Rep. Redwood Falls	425
RENVILLE CO. Pop. 10,793†		
Times	Rep. Beaver Falls	250
Post	Rep. Bird Island	600
News	Rep. Renville Station	
RICE CO. Pop. 22,384†		
Democrat	Ind. Faribault	1,000
Republican	Rep. "	1,140
News	Rep. Northfield	900
Rice County Journal	Ind. "	1,000
ROCK CO. Pop.		
Rock County Herald	Neut. Laverne	600
ST. LOUIS CO. Pop. 4,561		
Lake Superior News	Local. Duluth	
Tribune	Rep. "	900
SCOTT CO. Pop. 11,042		
Scott County Advocate	Ind. Dem. Jordan	450
Times	Local. Prior's Lake	
Argus	Dem. Shakopee	700
Courier	Ind. "	450
SHERBURNE CO. Pop. 4,500†		
News	Ind. Rep. Elk River	500
Sherburne County Star	Rep. "	430
SIBLEY CO. Pop. 6,725		
Sibley County Independent	Ind. Henderson	550
STEARNS CO. Pop. 21,811†		
Record	Ind. Melrose	500
Journal-Press	Rep. St. Cloud	1,850
Nordstern	Dem. "	2,200
Times	Dem. "	800
Herald	Ind. Rep. Sauk Centre	550
STEELE CO. Pop. 12,424†		
Journal	Rep. Owatonna	550
People's Press	Dem. "	600
Review	Ind. "	600
Steele County Herald	Rep. "	
STEVENS CO. Pop.		
Steven's County Tribune	Rep. Morris	450
SWIFT CO. Pop.		
Recorder	Ind. Appleton	500
Riverside Press	Rep. "	
Times	Ind. Rep. Benson	456
Courier	Dem. De Graff	

TODD CO.....Pop. 6,197†	
	<i>Circulation.</i>
Todd County Argus..... Ind... Long Prairie † ..	312
WABASHA CO.....Pop. 15,859	
Leader..... Rep... Lake City.....	1,008
Sentinel..... Dem... ".....	1,060
Tribune..... Ind... Mazeppa.....	288
News..... Ind... Plain View.....	850
Bulletin..... Dem... Wabasha †.....	672
Wabasha County Herald..... Rep... ".....	1,200
WADENA CO.....Pop. 2,132†	
Journal..... Ind.Rep.Verndale.....	300
Tribune..... Rep... ".....	
Northern Pacific Farmer..... Rep... Wadena †.....	
WASECA CO.....Pop. 7,854	
Argus..... Rep... Janeville.....	400
Leader..... Rep... Waseca †.....	450
Minnesota Radical and } Prohib. ".....	912
Liberty Blade.....	
Waseca County Herald..... Rep... ".....	482
WASHINGTON CO.....Pop. 19,553†	
Gazette..... Ind.Dem.Stillwater †.....	1,000
Lumberman..... Rep... ".....	1,550
Messenger..... Ind.Rep. ".....	1,100
St. Croix Post (German)..... Ind... ".....	750

WATONWAN CO.....Pop. 2,426	
	<i>Circulation.</i>
Times..... Rep... Madelia †.....	502
Journal..... Ind.Rep.St. James.....	428
WILKIN CO.....Pop.	
Red River Free Press..... Rep... Breckenridge †..	638
Enterprise..... Local.Campbell.....	
WINONA CO.....Pop. 27,154†	
Times..... Dem.. St. Charles.....	575
Union..... Rep... ".....	500
Adler..... Ind.Dem.Winona †.....	1,250
Democrat..... Ind... ".....	987
Herald..... Dem... ".....	1,250
Republican (daily)..... Rep... ".....	1,050
Republican..... Rep... ".....	2,000
WRIGHT CO.....Pop. 18,290†	
Wright County Eagle..... Ind.Dem.Delano.....	760
People's Advocate..... Ind... Howard Lake.....	425
Wright County Times..... Rep... Monticello.....	600
YELLOW MEDICINE CO	
Journal..... Rep... Granite Falls †..	528

KANSAS.

<p>ALLEN CO. Pop. 11,252†</p> <p style="text-align: center;"><i>Circulation.</i></p> <p>Inter-State..... Dem. Humboldt..... 700 Union..... Rep. "..... 960 Independent..... Neut. Iola..... 720 Register..... Rep. "..... 850</p> <p>ANDERSON CO. Pop. 5,220</p> <p>Journal..... Ind. Garnett..... 800 Plaindealer..... Rep. "..... 750 Tribune..... Ind. Greeley.....</p> <p>ATCHISON CO. Pop. 26,713†</p> <p>Champion (daily)..... Rep. Atchison..... 2,410 Champion..... Rep. "..... 4,650 Little Globe..... "..... New West Monthly (mo.)..... Adv. "..... Patriot (daily)..... Dem. "..... 1,632 Patriot..... Dem. "..... 5,600 Sunday Morning Call..... Ind. ".....</p> <p>BARTON CO. Pop.</p> <p>Express..... Rep. Ellenwood..... 350 Arkansas Valley Democrat..... Dem. Great Bend..... 850 Inland Tribune..... Rep. "..... 800 Register..... Rep. "..... 1,180</p> <p>BOURBON CO. Pop. 20,000†</p> <p>Herald..... Dem. Fort Scott..... 1,250 Kansas Medical Index (m.)..... Med. "..... Monitor (daily)..... Rep. "..... 600 Monitor..... Rep. "..... 850 Republican Record..... Rep. "..... 600</p> <p>BROWN CO. Pop. 12,759†</p> <p>Dispatch..... Rep. Hiawatha..... 800 Kansas Herald..... Rep. "..... 1,250 Sun..... Dem. "..... Decline</p> <p>BUTLER CO. Pop. 18,800†</p> <p>Southern Kansas Gazette..... Rep. Augusta..... 700 New Enterprise..... Rep. Douglass..... 450 Press..... Ind. El Dorado..... 750 Walnut Valley Times..... Rep. "..... 1,160</p> <p>CHASE CO. Pop. 6,075†</p> <p>Chase County Courant..... Dem. Cottonwood Falls..... Decline Chase County Leader..... Rep. "..... 800</p> <p>CHAUTAQUA CO. Pop. 11,060†</p> <p>Chautauqua County Times..... Rep. Sedan..... 490 Chautauqua Journal..... Rep. "..... 700</p> <p>CHEROKEE CO. Pop. 11,038</p> <p>Times..... Gbk. Baxter Springs..... 580 Border Star..... Dem. Columbus..... 850 Courier..... Rep. "..... 700 Mining Echo..... Local. Empire City..... Gospel Mirror (mo.)..... Chn. Galena..... Miner (Sunday)..... Rep. "..... 700</p> <p>CLAY CO. Pop. 2,942</p> <p>Clay County Dispatch..... Rep. Clay Centre..... 1,400 Dollar Dispatch..... Rep. "..... 500 Little Hatchet (monthly)..... Humor. "..... Localist..... Rep. "..... Republican Valley Banner } Adv. "..... (monthly).....</p>	<p>CLOUD CO. Pop. 15,327†</p> <p style="text-align: center;"><i>Circulation.</i></p> <p>Democrat..... Dem. Clyde..... Herald..... Rep. "..... 700 Blade..... Ind. Concordia..... 625 Empire..... Rep. "..... 625 Expositor..... Rep. "..... 800</p> <p>COFFEY CO. Pop. 12,000†</p> <p>Independent..... Ind. Burlington..... 696 Patriot..... Rep. "..... 1,200 Reporter..... Local. Le Roy.....</p> <p>COWLEY CO. Pop. 21,421†</p> <p>Arkansas Valley Democrat..... Dem. Arkansas City..... 500 Traveler..... Rep. "..... 960 Courier..... Rep. Winfield..... 1,350 Cowley County Telegram..... Gbk. "..... 650 Monitor..... Rep. "..... 1,200</p> <p>CRAWFORD CO. Pop. 16,480</p> <p>Sentinel-on-the-Border..... Ind. Cherokee..... 456 Crawford County News..... Ind. Gbk. Girard..... 600 Herald..... Dem. "..... 720 Press..... Rep. "..... 1,150 People's Exponent..... Ind. Pittsburg..... (New Pittsburg P. O.)</p> <p>DAVIS CO. Pop. 6,992†</p> <p>Tribune..... Gbk. Junction City..... 960 Union..... Rep. "..... 960</p> <p>DECATUR CO.</p> <p>Guardian..... Local. Jackson..... Herald..... Rep. Oberlin..... 500</p> <p>DICKINSON CO. Pop. 15,167†</p> <p>Democrat..... Dem. Abilene..... Dickinson County Chronicle..... Rep. "..... 1,104 Gazette..... Rep. "..... 1,436 Sentinel..... Ind. Solomon City.....</p> <p>DONIPHAN CO. Pop. 14,282†</p> <p>Kansas Chief..... Rep. Troy..... 1,700</p> <p>DOUGLAS CO. Pop. 20,592</p> <p>Evening Standard (daily)..... Dem. Lawrence..... 600 Germania..... Ind. "..... 560 Journal (daily)..... Rep. "..... 1,000 Kansas Monthly (mo.)..... Lit. "..... 1,000 Kansas Review (monthly)..... Coll. "..... 700 Kansas Tribune..... Rep. "..... 1,800 Palladium..... Temp. "..... Spirit of Kansas..... Ind. "..... 1,800 Standard..... Dem. "..... 2,200 Tribune (daily)..... Rep. "..... 600 University Courier (monthly)..... Coll. "..... 400 Western Home Journal..... Rep. "..... 1,200</p> <p>EDWARDS CO.</p> <p>Edwards County Leader..... Rep. Kinsley..... 650 Graphic..... Ind. "..... 408 Republican..... Rep. "..... 700</p> <p>ELK CO. Pop. 11,560†</p> <p>Signal..... Rep. Elk Falls..... Argus..... Ind. Grenola..... Courant..... Rep. Howard..... 600 Industrial Journal..... Gbk. "..... 816 News..... Rep. Moline.....</p>
---	--

ELLIS CO.....Pop. 1,336		<i>Circulation.</i>
Headlight.....Rep..Ellis.....		
Ellis County Star.....Rep..Hays City †.....	500	
Sentinel.....Rep.. ".....	1,000	
ELLSWORTH CO.....Pop. 8,531		
Reporter.....Rep..Ellsworth †.....	1,200	
Times.....Local.....		
Echo.....Rep..Wilson.....	600	
FORD CO.....Pop. 3,104		
Ford County Globe.....Ind..Dodge City †.....	600	
Times.....Ind.. ".....	720	
FRANKLIN CO.....Pop. 16,947		
Journal and Triumph.....Gbk..Ottawa †.....	936	
Kansas Home News.....Rep.. ".....	948	
Republican (daily).....Rep.. ".....	600	
Republican.....Rep.. ".....	1,650	
GOVE CO.....Pop.		
Republican.....Rep..Grainfield.....		
GRAHAM CO.....Pop.		
Lever.....Rep..Gettysburg.....	400	
Western Star.....Rep..Hill City.....	200	
Times.....Ind..Millbrook.....	450	
GREENWOOD CO.....Pop. 10,508‡		
Graphic.....Dem..Eureka †.....	800	
Herald.....Rep.. ".....	750	
Sun.....Dem.. ".....	600	
News.....Ind..Gould City.....		
News.....Rep..Madison.....		
HARPER CO.....Pop.		
Journal.....Rep..Anthony.....	600	
Republican.....Rep.. ".....	400	
Harper County Times.....Rep..Harper †.....	500	
HARVEY CO.....Pop.		
Telephone.....Rep..Burton.....	480	
Zur Heimath (semi-mo.).....Mennon..Halstead.....	1,100	
Golden Gate.....Temp..Newton †.....	1,200	
Kansas.....Rep.. ".....	550	
Republican.....Rep.. ".....	1,200	
HODGEMAN CO.....Pop.		
Agitator.....Rep..Hodgeman Centre†		
JACKSON CO.....Pop. 10,675‡		
Recorder.....Rep..Holton †.....	1,209	
Signal.....Dem.. ".....	720	
JEFFERSON CO.....Pop. 12,526		
Independent.....Rep..Oskaloosa †.....	936	
Sickle..... ".....	500	
Kaw Valley Chief.....Ind..Perry.....		
New Era.....Rep..Valley Falls.....	600	
Argus.....Ind..Winchester.....	800	
JEWELL CO.....Pop. 17,505‡		
Reveille.....Rep..Burr Oak.....		
Jewell County Republican.....Rep..Jewell City.....	<i>Decline</i>	
Jewell Co. Monitor.....Rep..Mankato †.....	800	
Jewell County Review.....Ind.. ".....	700	
Jewell County Journal.....Local..Omo.....		
JOHNSON CO.....Pop. 13,684		
Gazette.....Ind..Olathe †.....	700	
Leader.....Granger.....	672	
Mirror and News-Letter.....Rep.. ".....	600	
KINGMAN CO.....Pop. 3,627‡		
Citizen.....Local..Kingman †.....	500	
Mercury.....Rep.. ".....	650	
LABETTE CO.....Pop. 9,973		
Advance.....Rep..Chetopa.....	800	
Democrat.....Dem..Oswego †.....	700	
Independent.....Rep.. ".....	800	
Eclipse.....Dem..Parsons.....	800	
Sun.....Rep.. ".....	1,560	

LANE CO.....Pop.		<i>Circulation.</i>
Lane County Gazette.....Rep..California.....		
LEAVENWORTH CO.....Pop. 32,000‡		
Appeal and Tribune.....Ind..Leavenworth †.....	3,200	
Commercial Review (mo.).....Adv.. ".....		
Home Record (monthly).....Chn.. ".....		
Kansas Freie Presse (daily).....Rep.. ".....	800	
Kansas Freie Presse.....Rep.. ".....	3,500	
Times (daily).....Rep.. ".....	4,700	
Times.....Rep.. ".....	8,900	
Western Homestead (mo.).....Agric.. ".....	3,375	
Workingman's Friend.....Gbk.. ".....		
LINCOLN CO.....Pop. 8,953‡		
Lincoln County Beacon.....Local..Lincoln †.....	450	
Lincoln County Register.....Rep.. ".....	712	
LINN CO.....Pop. 12,174		
Journal.....Rep..La Cygne.....	782	
Linn County Clarion.....Rep..Mound City †.....	400	
Observer.....Ind..Pleasanton.....	550	
LYON CO.....Pop. 17,265‡		
Journal.....Rep..Emporia †.....		
Kansas Sentinel.....Dem.. ".....		
Ledger.....Ind..Rep.. ".....	600	
News (daily).....Rep.. ".....	550	
News.....Rep.. ".....	1,500	
Call.....Rep..Hartford.....		
MCPHERSON CO.....Pop.		
Monitor.....Rep..Canton.....		
Localist.....Rep..Lindsborg.....	500	
Freeman.....Rep..McPherson †.....	500	
Leader.....Gbk.. ".....	500	
Republican.....Rep.. ".....	<i>Decline</i>	
MARION CO.....Pop.		
Herald.....Ind..Florence.....	600	
Banner.....Marion Centre †.....		
Marion County Record.....Rep.. ".....	600	
Gazette.....Rep..Peabody.....	552	
Reporter.....Local.. ".....		
MARSHALL CO.....Pop. 16,180‡		
Times.....Rep..Blue Rapids.....	<i>Decline</i>	
National Headlight.....Gbk..Frankfort.....	750	
Blue Valley Citizen.....Rep..Irving.....		
Kansas Staats Zeitung.....Ind..Marysville †.....	800	
Marshall County News.....Rep.. ".....	1,700	
Blue Valley Telegraph.....Rep..Waverly.....	384	
MIAMI CO.....Pop. 17,792‡		
Border Chief.....Dem..Louisburg.....	400	
Herald.....Ind.. ".....	950	
Miami Republican.....Rep..Paola †.....	1,560	
Republican Citizen.....Rep.. ".....	940	
Western Spirit.....Dem.. ".....	1,512	
MITCHELL CO.....Pop. 15,000‡		
Courier.....Rep..Beloit †.....	836	
Gazette.....Rep.. ".....	1,200	
Western Democrat.....Dem.. ".....	700	
Free Press.....Ind..Cawker City.....	150	
MONTGOMERY CO.....Pop. 18,233‡		
Globe.....Local..Cherryvale.....		
Journal.....Ind..Coffeyville.....	500	
Times.....Local..Elk City.....		
Kansas.....Dem..Independence †.....	1,200	
South Kansas Tribune.....Rep.. ".....	1,080	
MORRIS CO.....Pop. 2,225		
Morris County Times.....Dem..Council Grove †.....	400	
Republican.....Rep.. ".....	800	
Morris County Enterprise.....Gbk..Parkersville.....	500	

NEMAHA CO. Pop. 12,449†	
	Circulation.
Nemaha County Republican. Rep. Sabetha	740
Courier. Rep. Seneca	1,128
Tribune. Ind. "	500
NEOSHO CO. Pop. 10,206	
Democrat. Dem. Chanute	500
Times. Rep. "	500
Neosho County Record. Rep. Erie	650
Neosha County Journal. Rep. Osage Mission	600
Temperance Banner (bi-wkly). Temp. "	1,000
Headlight. Rep. Thayer	250
NESS CO. Pop.	
Times. Rep. Ness City	400
Ness County Pioneer. Rep. Sidney	500
NORTON CO. Pop. 7,000†	
Norton County Advance. Rep. Norton	630
OSAGE CO. Pop. 19,408†	
Osage County Chronicle. Rep. Burlingame	720
Kansas Times. Ind. Gbk. Lyndon	600
Free Press. Rep. Osage City	1,200
OSBORNE CO. Pop.	
Post. Ind. Bull's City	
Times. Rep. Downs	
Osborne County Farmer. Rep. Osborne City	1,000
Truthteller. Rep. "	1,258
OTTAWA CO. Pop. 2,127	
Herald. Rep. Delphos	
Independent. Ind. Minneapolis	
Index. Rep. "	
Sentinel. Rep. "	800
Solomon Valley Mirror (mo.). Adv. "	
PAWNEE CO. Pop. 5,449†	
Chronoscope. Rep. Larned	900
Optic. Dem. "	830
PHILLIPS CO.	
Chief. Rep. Kirwin	
POTTAWATOMIE CO. Pop. 7,848	
Kansas Reporter. Rep. Louisville	1,000
Journal. Rep. Onaga	Decline
Kansas Agriculturist. Ind. Wamego	1,000
Tribune. Rep. "	750
PRATT CO. Pop. 1,890†	
Pratt County Press. Rep. Iuka	600
RAWLINS CO. Pop. 1,538†	
Pionier. Ind. Attwood	300
RENO CO. Pop.	
Herald. Dem. Hutchinson	1,000
Interior. Rep. "	1,080
News. Rep. "	970
Argosy. Ind. Nickerson	480
REPUBLIC CO. Pop. 1,281	
Telescope. Rep. Belleville	720
Republic County Journal. Rep. Scandia	700
Independent. Ind. White Rock	450
RICE CO. Pop. 10,000†	
Central Kansas Democrat. Dem. Lyons	400
Republican. Rep. "	
Bulletin. Rep. Sterling	700
Rice County Gazette. Gbk. "	1,200
RILEY CO. Pop. 10,442†	
Enterprise. Rep. Manhattan	750
Nationalist. Rep. "	924
Independent. Ind. Riley Centre	400
ROOKS CO. Pop.	
News. Rep. Stockton	600
RUSH CO. Pop.	
Blade. Rep. Walnut City	450

RUSSELL CO. Pop.	
	Circulation.
Russell County Record. Rep. Russell	576
Russell Independent. Gbk. "	500
SALINE CO. Pop. 14,500†	
Independent. Rep. Brookville	
Farmers' News. Agric. Salina	744
Herald. Rep. "	900
Saline County Journal. Rep. "	1,257
Svenska Harolden. Rep. "	1,200
Western Reformer (monthly). Gbk. "	
SEDGWICK CO. Pop. 24,000†	
Beacon. Dem. Wichita	1,050
City Eagle. Rep. "	2,500
National Monitor. Ind. Gbk. "	600
Republican (daily). Rep. "	300
Republican. Rep. "	603
SHAWNEE CO. Pop. 13,121	
Times. Rep. North Topeka	550
Kansas Valley Times. Ind. Rossville	700
American Young Folks (mo.). Juv. Topeka	15,000
Capital (daily). Rep. "	3,000
Capital. Rep. "	
Commonwealth (daily). Rep. "	2,800
Commonwealth. Rep. "	3,400
Cour'er. Rep. "	
Herald. Rep. "	
Kansas Churchman (mo.). Prot. Epis.	750
Kansas Democrat. Dem. "	1,000
Kansas Farmer. Agric. "	6,000
Kansas Horticulturist (mo.). Hort. "	
Kansas Methodist (monthly). Meth. "	1,000
Kansas Staats-Anzeiger. Ind. "	1,200
Kansas State Journal (daily). Rep. "	1,400
Kansas State Journal. Rep. "	1,900
SHERIDAN CO. Pop. 2,000†	
Herald. Rep. Kenneth	
Sheridan County Tribune. Rep. "	
SMITH CO. Pop. 13,859†	
Herald. Rep. Gaylor	490
Independent. Ind. Harlan	
Free Press. Rep. Smith Centre	800
Smith County Pioneer. Rep. "	1,680
STAFFORD CO. Pop. 4,756†	
Advance. Rep. St. John	
Herald. Rep. Stafford	
SUMNER CO. Pop. 20,884†	
News. Ind. Belle Plaine	425
Post. Local. Caldwell	
Reflex. Rep. Oxford	500
Sumner County Press. Rep. Wellington	
TREGO CO. Pop.	
Kansas Leader. Rep. Wa-Keeney	800
World. Rep. "	400
WABAUNSEE CO. Pop. 8,710†	
Wabaunsee County Herald. Rep. Alma	Decline
Wabaunsee County News. Rep. "	500
WASHINGTON CO. Pop. 4,081	
Review. Rep. Clifton	600
Democrat. Rep. Hanover	600
Republican. Rep. Washington	912
WILSON CO. Pop. 13,766†	
Graphic. Local. Fredonia	
Wilson County Citizen. Rep. "	1,008
Free Press. Dem. Neodesha	625
WOODSON CO. Pop. 6,568†	
Woodson County Post. Rep. Neosho Falls	500
News. Ind. Yates Centre	
WYANDOTTE CO. Pop. 19,085†	
Pilot. Rep. Kansas City	528
Gazette. Rep. Wyandotte	580
Herald. Dem. "	525

NEBRASKA.

<p>ADAMS CO. Pop. 10,239†</p> <p style="text-align: right; margin-right: 20px;"><i>Circulation.</i></p> <p>Adams County Gazette.....Rep..Hastings †..... 600 Journal.....Rep.. "..... 840 Nebraskan (daily).....Rep.. "..... 528 Nebraskan.....Rep.. "..... 240 Herald.....Rep..Juniata..... 875</p> <p>ANTELOPE CO. Pop. 3,984†</p> <p>Republican.....Rep..Neligh..... Elkhorn Pen and Plow.....Rep..Oakdale †..... 450</p> <p>BOONE CO. Pop.</p> <p>Boone County Argus.....Rep..Albion †..... 460 News.....Rep.. "..... 750</p> <p>BUFFALO CO. Pop.</p> <p>Central Nebraska Press.....Rep..Kearney †..... 800 Literary Notes (semi-mo.).....Educ. "..... 800 Nonpareil.....Rep.. "..... 750 True Citizen.....Temp. "..... 600 Clarion.....Rep..Shelton..... 500</p> <p>BURT CO. Pop. 6,977†</p> <p>Burtonian.....Rep..Tekamah †..... 480</p> <p>BUTLER CO. Pop. 9,050†</p> <p>Butler County Press.....Ind..David City †..... 450 Republican.....Rep.. "..... 800</p> <p>CASS CO. Pop. 16,718†</p> <p>Courant.....Dem..Plattsmouth †..... Democrat.....Dem. "..... Enterprise (daily).....Rep.. "..... 350 Enterprise.....Rep.. "..... Nebraska Herald.....Rep.. "..... 996</p> <p>CEDAR CO. Pop. 1,032</p> <p>Nonpareil.....Rep..Saint Helena †..... 450</p> <p>CHEYENNE CO. Pop. 1,560†</p> <p>Plaindealer.....Ind.Rep.Sidney †..... Telegraph.....Ind. "..... 800</p> <p>CLAY CO. Pop. 11,163†</p> <p>Review.....Rep..Edgar..... News.....Rep..Fairfield..... 500 Journal.....Ind..Harvard..... 384 Sentinel.....Rep.. "..... 500 Clay County Globe.....Rep..Sutton..... 425 Register.....Rep.. ".....</p> <p>COLEFAX CO. Pop. 1,424</p> <p>News.....Ind..Schuyler †..... 400 Sun.....Rep.. "..... 750</p> <p>CUMING CO. Pop. 5,573†</p> <p>Progress.....Dem..West Point †..... 480 Republican.....Rep.. "..... 500 Volksblatt.....Dem. "..... 970</p> <p>DAKOTA CO. Pop. 2,040</p> <p>North Nebraska Argus.....Dem..Dakota City †..... North Nebraska Eagle.....Ind. "..... 800</p> <p>DAWSON CO. Pop.</p> <p>Handredth Meridian.....Dem..Cozad..... 400 Dawson County Pioneer.....Rep..Plum Creek †..... 475</p>	<p>DIXON CO. Pop. 1,345</p> <p style="text-align: right; margin-right: 20px;"><i>Circulation.</i></p> <p>Dixon County Courier.....Rep..Ponca †..... 438 North Nebraska Journal.....Ind. "..... 600</p> <p>DODGE CO. Pop. 11,270†</p> <p>Herald (daily).....Dem..Fremont †..... 300 Herald.....Dem. "..... 500 Pioneer.....Dem. "..... Tribune.....Rep.. "..... 600 Independent.....Rep..North Bend.....</p> <p>DOUGLAS CO. Pop. 37,870†</p> <p>Bee (daily).....Rep..Omaha †..... 3,000 Bee.....Rep. "..... 4,200 Church Guardian (mo.).....Epis. "..... 750 Danske Pioneer (Danish).....Ind. "..... 6,689 Freie Stimmen aus den } Unsect. "..... } Reiche Gottes (semi-mo.) } Herald (daily).....Dem. "..... Decline Herald.....Dem. "..... Decline Home Journal (monthly).....Educ. "..... 3,800 Literary Review (quar.).....Adv. "..... Pokrok Zapadu (Bohemian) Ind.Rep. "..... 1,500 Post (German) (tri-weekly).....Rep.. "..... 600 Post (German).....Rep.. "..... 1,500 Republican (daily).....Rep.. "..... 2,880 Republican.....Rep.. "..... 3,360 Rural Nebraska (monthly).....Agric. "..... 3,000 Vesten (Danish).....Dem. "..... 1,300 Watchman.....Ind. "..... Sentinel.....Ind..Waterloo..... 350</p> <p>FILLMORE CO. Pop. 10,024†</p> <p>Enterprise.....Rep..Exeter..... 400 Bulletin.....Rep..Fairmont..... 700 Review.....Rep..Geneva †..... 775</p> <p>FRANKLIN CO. Pop. 5,219†</p> <p>Argus.....Rep..Bloomington † Decline Guard.....Rep. "..... 450 Banner.....Rep..Naponee..... Eagle.....Rep..Riverton..... 400</p> <p>FURNAS CO. Pop. 6,109†</p> <p>Pioneer.....Rep..Arapahoe..... 720 Times.....Rep..Beaver City †..... 400 Furnas County Republican.....Rep..Medicine Creek.....</p> <p>GAGE CO. Pop. 13,016†</p> <p>Courier.....Ind.Rep.Beatrice †..... 735 Democrat.....Dem. "..... 400 Express.....Rep.. "..... 800 Leader.....Ind. "..... 400 Motor.....Rep..Blue Springs..... 450 Reporter.....Rep. "..... 587</p> <p>GREELEY CO. Pop. 1,400†</p> <p>Greeley Tribune.....Ind..Scotia †..... 400</p> <p>HALL CO. Pop. 1,057</p> <p>Democrat.....Dem..Grand Island †..... Nebraska Staats-Zeitung } Rep.. "..... 850 Tribune.....} Platte Valley Independent.....Ind. "..... 936 Times.....Rep.. "..... 450</p>
--	---

HAMILTON CO.....Pop. 8,247‡		PAWNEE CO.....Pop. 6,903‡	
	<i>Circulation.</i>		<i>Circulation.</i>
Hamilton County News.....Gbk.. Aurora t.....	648	Enterprise.....Rep.. Pawnee City t.....	550
Republican.....Rep.. ".....	750	Pawnee Republican.....Rep.. ".....	600
HARLAN CO.....Pop. 5,795‡		PIERCE CO.....Pop. 1,210‡	
Hurlan County Standard.....Rep.. Alma t.....	624	Pierce County Call.....Ind.. Pierce t.....	455
Republican Valley Sentinel.....Rep.. Orleans.....	520		
News.....Rep.. Republican City.....	520	PLATTE CO.....Pop. 1,899	
HITCHCOCK CO.....Pop. 1,014‡		Era.....Dem.. Columbus t.....	624
Saturday Evening Clipper.....Rep.. Culbertson t.....	640	Independent.....Ind.. ".....	300
Sun.....Rep.. ".....		Journal.....Rep.. ".....	864
HOLT CO.....Pop. 3,250‡		Volksblatt.....Ind.. ".....	500
Record.....Ind.. O'Neill City.....	260	Leader.....Ind.. Genoa.....	475
HOWARD CO.....Pop. 475		POLK CO.....Pop. 6,766‡	
Howard County Advocate.....Rep.. St. Paul t.....	475	Home News.....Rep.. Osceola t.....	500
Phonograph.....Rep.. ".....	496	Record.....Rep.. ".....	800
JEFFERSON CO.....Pop. 8,160‡		Republican.....Rep.. Stromsburg.....	
Gazette.....Rep.. Fairbury t.....	600	RED WILLOW CO.....Pop. 3,001‡	
Nebraska Telegraph.....Ind.. ".....	500	Courier.....Rep.. Indianola t.....	300
Southern Nebraska Advance.....Steele City.....	696	RICHARDSON CO.....Pop. 15,180‡	
JOHNSON CO.....Pop. 6,922‡		Globe-Journal.....Rep.. Falls City t.....	840
News.....Dem.. Sterling.....	300	News.....Dem.. ".....	552
Chieftain.....Rep.. Tecumseh t.....	475	Sentinel.....Local.. Humboldt.....	
Johnson County Journal.....Dem.. ".....		SALINE CO.....Pop. 14,069‡	
KEARNEY CO.....Pop. 3,980‡		Saline County Standard.....Rep.. Crete.....	400
Kearney County Bee.....Rep.. Minden t.....Decline		Saline County Union.....Rep.. ".....	600
KNOX CO.....Pop. 3,667‡		Telegraph.....Ind.. Rep.. Friendville.....	480
Knox County News.....Rep.. Niobrara t.....	400	Free Press.....Rep.. Wilber t.....	500
Pioneer.....Ind.. Rep.. ".....	768	Opposition.....Dem.. ".....	720
LANCASTER CO.....Pop. 29,607‡		SARPY CO.....Pop. 2,913	
Fireside Visitor.....Fam.. Lincoln t.....		Times.....In L. Rep.. Papillion t.....	700
Globe (daily).....Ind.. ".....	650	SAUNDERS CO.....Pop. 15,411‡	
Globe.....Ind.. ".....	1,100	Saunders County Reporter.....Gbk.. Ashland.....	513
Hesperian Student (mo.).....Coll.. ".....	325	Avalanche.....Rep.. Valparaiso.....	450
Nebraska Capital.....Rep.. ".....		Independent.....Rep.. Wahoo t.....	960
Nebraska Farmer (mo.).....Agric.. ".....	4,200	Times.....Gbk.. ".....	600
Nebraska State Journal (da.) Rep.. ".....	1,248	SEWARD CO.....Pop. 11,095‡	
Nebraska State Journal.....Rep.. ".....	2,400	Blue Valley Blade.....Rep.. Seward t.....	600
State Democrat (daily).....Dem.. ".....	850	Nebraska Atlas.....Gbk.. ".....	
State Democrat.....Dem.. ".....	430	Nebraska Reporter.....Rep.. ".....	1,175
Western World (daily).....Dem.. ".....		SHERMAN CO.....Pop. 500	
Western World.....Gbk.. ".....		Sherman County Times.....Rep.. Loup City t.....	500
LINCOLN CO.....Pop. 13,595‡		STANTON CO.....Pop. 400	
Republican.....Rep.. North Platte tDecline		Register.....Stanton t.....	400
Western Nebraskan.....Ind.. Rep.. ".....	500	THAYER CO.....Pop. 6,115‡	
MADISON CO.....Pop. 5,573‡		News.....Rep.. Alexandria.....	325
Madison County Chronicle.....Ind.. Madison t.....	300	Journal.....Rep.. Hebron t.....	700
Journal.....Rep.. Norfolk.....	360	Thayer County Sentinel.....".....	650
MERRICK CO.....Pop. 5,345‡		VALLEY CO.....Pop. 2,309‡	
Courier.....Rep.. Central City t.....	525	Valley County Journal.....Rep.. Ord t.....	380
Item.....Ind.. ".....		WASHINGTON CO.....Pop. 8,729‡	
Messenger.....Non-pol.. Clarksville.....	300	Pilot.....Rep.. Blair t.....	864
NANCE CO.....Pop. 1,214‡		Times.....Rep.. ".....	650
Nance County Journal.....Rep.. Fullerton.....		WAYNE CO.....Pop. 500	
NEMAHIA CO.....Pop. 9,831‡		Wayne Review.....Rep.. La Porte tDecline	
Nebraska Advertiser.....Rep.. Brownville t.....	864	WEBSTER CO.....Pop. 6,240‡	
Herald.....Rep.. Peru.....	850	Chief.....Rep.. Red Cloud t.....	760
Post.....Ind.. Rep.. Sheridan.....	400	Webster County Argus.....Rep.. ".....	700
NUCKOLLS CO.....Pop. 3,818‡		YORK CO.....Pop. 11,098‡	
Nuckolls County Herald.....Rep.. Nelson t.....	500	Star.....Local.. Waco.....	
Guide.....Ind.. Superior.....	400	Republican.....Rep.. York t.....	960
South Western Chronicle.....".....	480	Tribune (semi-weekly).....Rep.. ".....	
OTOE CO.....Pop. 14,661‡		Tribune.....Rep.. ".....	650
Nebraska Staats-Zeitung.....Rep.. Nebraska City t.....			
News (daily).....Dem.. ".....	350		
News.....Dem.. ".....	800		
Press (daily).....Rep.. ".....	800		
Press.....Rep.. ".....	2,500		
Journal.....Rep.. Syracuse.....	600		

COLORADO.

ARAPAHOE CO.....Pop. 39,000‡	
	<i>Circulation.</i>
Colorado Bulletin (monthly) Adv. Denver †.....	
Colorado Farmer and Live Stock Journal.....	4,000
Colorado Post (German) (s.-wkly.) Dem. ".....	
Gazette-Advocate.....	Temp. ".....
Great West.....	Dem. ".....
Hotel Reporter (daily).....	Com. ".....
Journal of Commerce.....	Com. "..... 800
Mirror.....	"..... 800
Republican (daily).....	Rep. ".....
Republican.....	Rep. ".....
Rocky Mountain Herald.....	Ind. "..... 3,000
Rocky Mountain Mining Review.....	Ming. ".....
Rocky Mountain News (da.).....	Dem. "..... 4,700
Rocky Mountain News.....	Dem. "..... 3,000
Times (daily).....	Rep. "..... 2,000
Times.....	Rep. "..... 1,800
Tribune (daily).....	Rep. "..... 5,000
Tribune.....	Rep. "..... 3,000
BENT CO.....Pop. 1,672‡	
Leader.....	Agric. West Las Animas 288
BOULDER CO.....Pop. 10,000‡	
Colorado Banner.....	Dem. Boulder †..... 1,000
News and Courier.....	Rep. "..... 1,630
Boulder County Herald (da.).....	Longmont.....
Boulder County Herald.....	".....
Ledger.....	Rep. "..... 717
Press.....	Gbk. ".....
CHAFFEE CO.....Pop.	
Chaffee County Times.....	Rep. Buena Vista....
Clipper (daily).....	Dem. ".....
Clipper.....	Dem. ".....
CLEAR CREEK CO.....Pop. 7,843‡	
Colorado Miner.....	Rep. Georgetown †... 1,800
Courier.....	Rep. "..... 830
Iris.....	Rep. Idaho Springs.. 400
CONEJOS CO.....Pop. 5,524‡	
Colorado Independent.....	Ind. Alamosa..... 600
CUSTER CO.....Pop. 9,000‡	
Index.....	Ind. Rosita †..... 300
Miner (daily).....	Rep. Silver Cliff.....
Miner.....	Rep. ".....
Prospector (daily).....	".....
DOUGLAS CO.....Pop. 2,440‡	
Independent.....	Neut. Castle Rock †... 500
EL PASO CO.....Pop. 8,000‡	
Colorado Mountaineer.....	Ind. Colorado Springs †1,000
Congregational News (mo).....	Cong. "..... 625
Gazette.....	Rep. ".....
Gazette (daily).....	Rep. ".....
Occident (monthly).....	Coll. ".....
Journal.....	Local Monument.....
FREMONT CO.....Pop. 4,705‡	
Fremont County Record.....	Ind. Canon City †... 650

GILPIN CO.....Pop. 5,490	
	<i>Circulation.</i>
Post.....	Dem. Black Hawk.... 800
Register-Call (daily).....	Rep. Central City †... 600
Register-Call.....	Rep. "..... 800
GUNNISON CO.....Pop.	
News.....	Ind. Gunnison †.....
HINSDALE CO.....Pop. 1,495‡	
Silver World.....	Rep. Lake City †... Decline
JEFFERSON CO.....Pop. 7,700‡	
Colorado Transcript.....	Dem. Golden †..... 650
Globe.....	Rep. "..... 650
LAKE CO.....Pop.	
Carbonate Chronicle.....	Ind. Rep. Leadville †.....
Chronicle (daily).....	Ind. Rep. ".....
Crisis.....	Labor. ".....
Democrat (daily).....	Dem. ".....
Democrat.....	Dem. ".....
Evening Times (daily).....	Rep. ".....
Herald (daily).....	Rep. ".....
Herald.....	Rep. ".....
Times.....	Rep. ".....
LA PLATA CO.....Pop. 1,800‡	
South West.....	Ind. Animas City... 780
LARIMER CO.....Pop.	
Courier.....	Dem. Fort Collins †... 625
Larimer County Express.....	Rep. "..... 500
LAS ANIMAS CO.....Pop. 4,276	
News (daily).....	Rep. Trinidad †..... 500
News.....	Rep. "..... 750
OURAY CO.....Pop.	
Solid Muldoon.....	Dem. Ouray †.....
Times.....	Rep. "..... Decline
Dolores News.....	Rep. Rico..... 520
PARK CO.....Pop. 3,958‡	
Flume.....	Local. Fair Play †... 650
PUEBLO CO.....Pop. 7,000‡	
Colorado Chieftain (daily).....	Ind. Pueblo †..... 1,246
Colorado Chieftain.....	Ind. "..... 2,879
Democrat (daily).....	Dem. "..... 500
Democrat.....	Dem. "..... 1,000
Banner.....	Ind. South Pueblo... 600
RIO GRANDE CO.....Pop. 1,957‡	
San Juan Prospector.....	Rep. Del Norte †... 1,000
SAGUACHE CO.....Pop. 1,976‡	
Chronicle.....	Ind. Saguache †... 500
SAN JUAN CO.....Pop.	
La Plata Miner.....	Rep. Silverton †... Decline
SUMMIT CO.....Pop.	
Times.....	Local Kokomo.....
WELD CO.....Pop. 1636	
Journal.....	Ind. Evans..... 500
Colorado Sun.....	Rep. Greeley †... 540
Tribune.....	Ind. "..... 912

NEVADA.

<p>DOUGLAS CO.....Pop. 2,100†</p> <p style="text-align: center;"><i>Circulation.</i></p> <p>Courier.....Ind...Genoa †..... 450</p> <p>ELKO CO.....Pop. 3,447</p> <p>Independent (daily).....Dem...Elko †..... 300</p> <p>Independent.....Dem... "..... 450</p> <p>Post.....Rep... "..... 420</p> <p>Times-Review (daily).....Ind...Tuscarora..... 400</p> <p>ESMERALDA CO.....Pop. 1,553</p> <p>Borax Miner.....Columbus..... 350</p> <p>EUREKA CO.....Pop.</p> <p>Leader (daily).....Rep...Eureka †..... 960</p> <p>Sentinel (daily).....Dem... "..... 1,008</p> <p>Sentinel.....Dem... "..... 550</p> <p>Mining News.....Rep...Ruby Hill.....</p> <p>HUMBOLDT CO.....Pop. 1,916</p> <p>Reporter.....Paradise..... 600</p> <p>Silver State (daily).....Ind.Dem.Winnemucca †... 575</p> <p>LANDER CO.....Pop. 2,815</p> <p>Reese River Reveille (daily).Ind...Austin †..... 500</p> <p>Messenger.....Rep...Battle Mountain..... 500</p> <p>LINCOLN CO.....Pop. 2,985</p> <p>Record.....Ind...Pioche †..... 450</p>	<p>LYON CO.....Pop. 1,837</p> <p style="text-align: center;"><i>Circulation.</i></p> <p>Lyon County Times (s-wkly)..Rep...Silver City..... 650</p> <p>Independent.....Ind...Sutro..... 400</p> <p>NYE CO.....Pop. 1,087</p> <p>Courier.....Rep...Belmont †..... 350</p> <p>ORMSBY CO.....Pop. 5,436†</p> <p>Morning Appeal (daily).....Rep...Carson City †... 600</p> <p>Nevada Tribune (daily).....Rep... "..... 750</p> <p>STOREY CO.....Pop. 11,359</p> <p>News (daily).....Rep...Gold Hill..... 2,700</p> <p>Chronicle.....Dem...Virginia City †... 650</p> <p>Evening Chronicle (daily)...Dem... "..... 3,250</p> <p>Nevada Monthly (monthly)...Adv... ".....</p> <p>Territorial Enterprise (daily).Rep... ".....</p> <p>Territorial Enterprise.....Rep... "..... 1,140</p> <p>WASHOE CO.....Pop. 5,889†</p> <p>Gazette (daily).....Ind.Rep.Reno †..... 700</p> <p>Gazette.....Rep... "..... 650</p> <p>Nevada State Journal (daily) Rep... "..... 500</p> <p>Nevada State Journal.....Rep... "..... 600</p> <p>WHITE PINE CO.....Pop. 7,189</p> <p>White Pine News.....Rep...Hamilton †..... 450</p>
--	--

CALIFORNIA.

<p>ALAMEDA CO. Pop. 63,213‡</p> <p style="text-align: center;"><i>Circulation.</i></p> <p>Argus.....Ind. Alameda..... 600 Encinal.....Ind. "..... 700 Advocate.....Ind. Berkeley..... 1,750 Berkeleyan (bi-weekly).....Coll. "..... 335 Ostrus.....Coll. "..... 315 Vidette.....Ind. Rep. Brooklyn..... 875 Journal.....Local. Haywards..... Herald.....Ind. Livermore..... 450 Enterprise.....Local. Newark..... Evening Tribune (daily).....Rep. Oakland †..... Herald of Truth (mo.).....Bapt. "..... Press.....Ind. "..... Times (daily).....Rep. "..... 2,000 Times.....Rep. "..... 1,200 Tribune.....Rep. "..... 1,000 Alameda County Reporter.....Rep. Washington Corners..... 450 Oakland Press (see Oakland).....West Oakland.....</p> <p>AMADOR CO. Pop. 11,149‡</p> <p>Amador Times.....Ind. Ione City..... 450 Amador Dispatch.....Dem. Jackson †..... 450 Amador Ledger.....Rep. "..... 520 Amador Sentinel.....Rep. "..... 450</p> <p>BUTTE CO. Pop. 19,025‡</p> <p>Recorder.....Ind. Bigg's Station..... Butte Record.....Ind. Chico..... 600 Enterprise (semi-weekly).....Ind. "..... 792 Mercury.....Ind. Oroville †..... 1,150</p> <p>CALAVERAS CO. Pop. 8,980‡</p> <p>Mountain Echo.....Ind. Angels' Camp..... 500 Calaveras Chronicle.....Rep. Mokelumne Hill..... 635 Calaveras Advertiser.....San Andreas †..... Calaveras Citizen.....Dem. "..... 400</p> <p>COLUSA CO. Pop. 13,362‡</p> <p>Sun.....Dem. Colusa †..... 1,300 Journal.....Dem. Willows..... 700</p> <p>CONTRA COSTA CO. Pop. 8,461</p> <p>Ledger.....Rep. Antioch..... 490 Contra Costa Gazette.....Ind. Rep. Martinez †..... 792 Contra Costa News.....Dem. "..... 875</p> <p>DEL NORTE CO. Pop. 2,669‡</p> <p>Courier.....Ind. Rep. Crescent City †..... 400 Record.....Neut. ".....</p> <p>EL DORADO CO. Pop. 10,688‡</p> <p>El Dorado County Republican.....Rep. Placerville †..... 420 Mountain Democrat News.....Dem. "..... 864</p> <p>FRESNO CO. Pop. 6,336‡</p> <p>Expositor.....Dem. Fresno †..... 722 Republican.....Rep. "..... 325</p> <p>HUMBOLDT CO. Pop. 15,515‡</p> <p>Leader.....Local. Arcata..... Democratic Standard.....Gbk. Eureka †..... 1,050 Evening Herald (daily).....Rep. "..... Evening Signal (daily).....Ind. "..... 390 Humboldt Times (daily).....Rep. "..... 600 Humboldt Times.....Rep. "..... 1,100 West Coast Signal.....Ind. "..... 1,032 Enterprise.....Ind. Ferndale..... 615 Eel River Echo.....Ind. Rohnerville..... 450</p>	<p>INYO CO. Pop. 1,956</p> <p style="text-align: center;"><i>Circulation.</i></p> <p>Inyo Independent.....Ind. Independence †..... 432</p> <p>KERN CO. Pop. 2,925</p> <p>Kern County Californian.....Rep. Bakersfield †..... 532 Kern County Gazette.....Dem. "..... 700 Southern Californian and } Kern County Courier.....} Ind. "..... 750</p> <p>LAKE CO. Pop. 2,969</p> <p>Lake County Bee.....Dem. Lakeport †..... 500 Lake Democrat.....Dem. "..... 500 Bulletin.....Ind. Lower Lake..... 700</p> <p>LASSEN CO. Pop. 1,327</p> <p>Champion of Honor (monthly).....Temp. Susanville †..... Lassen Advocate.....Ind. "..... 600 Mountain Review.....Ind. "..... 500</p> <p>LOS ANGELES CO. Pop. 15,309</p> <p>Gazette.....Ind. Anaheim..... 600 Los Nietos Valley Courier.....Dem. Downey City..... 500 Commercial (daily).....Rep. Los Angeles †..... 1,000 El Correo Universal (s-wkly).....Ind. "..... Express (daily).....Ind. "..... 1,000 Express.....Ind. "..... 1,300 Herald (daily).....Ind. "..... 700 Herald.....Ind. "..... 1,100 Journal.....Rep. "..... 500 La Cronica (Spanish)....."..... 1,020 L'Union (semi-weekly).....Dem. "..... 500 Morning Journal (daily).....Rep. "..... 580 Outlook....."..... Rescue.....Temp. "..... 975 Semi-Tropic California (mo.).....Hort. "..... 5,000 Sued Californische Post.....Ind. "..... 1,095 Herald.....Ind. Santa Ana..... 400 Times.....Ind. "..... 525</p> <p>MARIN CO. Pop. 11,315‡</p> <p>Marin County Journal.....Rep. San Rafael †..... 600 Marin County Tocsin.....Ind. "..... 825</p> <p>MARIPOSA CO. Pop. 4,572</p> <p>Gazette.....Dem. Mariposa †..... 624</p> <p>MENDOCINO CO. Pop. 12,779‡</p> <p>Beacon.....Ind. Mendocino..... 650 Democratic Dispatch.....Dem. Ukiah †..... 600 Mendocino Democrat.....Dem. "..... 550 Press.....Rep. "..... 480</p> <p>MERCED CO. Pop. 2,807</p> <p>Express.....Dem. Merced †..... 609 San Joaquin Valley Argus.....Rep. "..... 500</p> <p>MODOC CO. Pop.</p> <p>Hawkeye.....Dem. Adin..... 450 Modoc Independent.....Ind. Alturas †..... 450</p> <p>MONO CO. Pop.</p> <p>Mono Messenger.....Dem. Benton..... Free Press (daily).....Rep. Bodie..... Mono Alpine Chronicle.....Rep. "..... 500 Morning News (daily).....Ind. "..... 800 News.....Ind. "..... 450 Standard (daily).....Rep. "..... 800 Standard.....Rep. "..... 500</p>
--	--

MONTEREY CO.....Pop. 9,876		Circulation.	
Argus.....Ind...Castroville.....	525	California Legal Record.....Legal.San Francisco†.	
Californian.....Rep...Monterey.....	650	California Medical Times } Med... " ...	
Index.....Rep...Salinas†.....	550	Californian (mo.).....Lit... " ...	
Monterey Democrat.....Dem... "		California Patron.....Granger... " ... 2,500	
NAPA CO.....Pop. 12,800†		California Spirit of the Times } Ins... " ... 1,200	
Independent Calistogian.....Ind...Calistoga.....	528	California Staats Zeitung.....Ind... " ... 3,000	
Classic (monthly).....Coll...Napa City†.....	720	Call.....Ind... " ... 16,200	
Napa County Reporter.....Dem... "	925	Chronicle (daily).....Ind... " ... 40,065	
Register (daily).....Rep... "	325	Chronicle.....Ind... " ... 17,200	
Register.....Rep... "	575	Coast Review (monthly).....Ins... " ... 1,250	
Star.....Ind...St. Helena.....Decline		Commercial Herald and } Com... " ...	
NEVADA CO.....Pop. 19,134†		Market Review..... "	
Foot Hill Tidings.....Ind...Grass Valley.....	1,020	Commercial News and Ship- } Com... " ... 750	
Union (daily).....Ind... "	500	ping List (daily)..... "	
Transcript (daily).....Rep...Nevada City†.....	963	Courrier de San Francisco } Ind... " ... 800	
Republican (semi-weekly).....Ind...Truckee.....	504	(daily)..... "	
PLACER CO.....Pop. 14,027		Courrier de San Francisco.....Ind... " ... 700	
Placer Argus.....Rep...Auburn†.....	624	Elevator.....Rep... " ... 720	
Placer Herald.....Dem... "	672	El Tecolote (Spanish) (daily)..... " ...	
Forum.....Ind...Dutch Flat.....	300	Engineer of the Pacific (mo.).....Scien... " ... 3,000	
PLUMAS CO.....Pop. 6,262†		Evangel.....Bapt... " ... Decline	
Plumas National.....Ind...Quincy†.....	700	Evening Bulletin (daily).....Ind.Rep... " ... 11,741	
SACRAMENTO CO.....Pop. 26,830		Evening Post (daily).....Rep... " ... Decline	
Telegraph.....Rep...Folsom City.....	600	Examiner (daily).....Dem... " ... 4,000	
Bee (daily).....Ind.Rep.Sacramento†.....	4,600	Examiner.....Dem... " ... 7,500	
Bee.....Ind.Rep... "	3,100	Exchange (daily).....Com... " ... 2,250	
Journal (semi-weekly) (Ger.).....Neut... " ... 700		Exchange.....Com... " ... 1,000	
Leader (Sunday).....Rep... "	1,600	Footlight.....Amuse... " ...	
Record-Union (daily).....Rep... "	4,800	Golden Era.....Lit... " ... 4,820	
Sacramento Valley Agri- } Agric... " ... 1,200		Grocer and Country Merchant.....Com... " ... 3,700	
culturist..... "		Guide (tri-weekly).....Com... " ...	
State Democrat (daily).....Dem... "		Heald's College Journal (mo.).....Adv... " ...	
Union (semi-weekly).....Rep... "	6,500	Hebrew (Eng.and Ger.).....Jewish... " ... 1,800	
SAN BENITO CO.....Pop.		Hebrew Observer (Eng.and Ger.).....Jewish... " ... 3,420	
Enterprise.....Ind.Dem.Hollister†.....	550	Homes in California (mo.).....Adv... " ...	
San Benito Advance.....Rep... "	520	Hotel Gazette (daily).....Com... " ... 1,980	
Telegraph.....Dem... "	450	Illustrated Wasp.....Ind... " ... 5,200	
SAN BERNARDINO CO...Pop. 3,988		Jewish Progress.....Jewish... " ...	
Semi-Tropic.....Ind.Rep.Colton.....	541	Journal of Commerce.....Com... " ... 4,872	
Press and Horticulturist.....Hort...Riverside.....	600	Ladies Home Journal (mo.).....Fash... " ... 20,000	
Times (daily).....Dem...San Bernardino†.....	200	La Scintilla (Italian).....Ind... " ... 850	
Times.....Rep... "	500	La Sociedad (s-wy.) (Spanish).....Rep... " ...	
Valley Index.....Rep... "		La Voce del Popolo (Italian).....Rep... " ... 3,000	
SAN DIEGO.....Pop. 8,620†		La Voz del Nuevo Mundo } Ind... " ... 2,500	
News (daily).....Dem...San Diego†.....	200	(semi-weekly) (Spanish)..... "	
News.....Dem... "	250	L'Elvezia (Swiss-Italian)..... " ...	
Union (daily).....Ind.Rep... "	1,055	Le Petit Journal.....Rep... " ... 1,500	
Union.....Ind.Rep... "	1,100	Light for All.....Spirit... " ...	
SAN FRANCISCO CO...Pop. 233,066†		Masonic Monthly (monthly).....Mason... " ... 3,000	
Abend Post (daily).....Ind...San Francisco†.....		Medico-Literary Journal.....Med... " ...	
Abend Post.....Ind... "		Mining and Scientific Press.....Mech... " ... 3,000	
Alta California (every day).....Ind... " ... 3,000		Monitor.....Cath... " ... 3,000	
Alta California.....Ind... " ... 1,500		Morning Call (every day).....Ind... " ... 36,200	
American Druids' Journal (mo.)..... " ...		New Age.....I.O.O.F... " ... 3,000	
Argonaut..... " ... 10,000		News Letter and California } Advertiser..... " ... 7,000	
Avalanche (monthly).....Ins... " ...		Occident.....Presb... " ... 2,000	
Bulletin.....Ind.Rep... " ... 13,896		Pacific.....Cong... " ... 2,500	
California Architect and } Mech... " ... 2,500		Pacific Appeal.....Rep... " ... 1,500	
Building Review (mo.)..... "		Pacific Churchman (s-mo).....Epis... " ... 1,500	
California Christian Advocate.....Meth... " ... 2,500		Pacific Coast Law Journal.....Legal... " ...	
California Chronik.....Ind... " ... 2,500		Pacific Coast Postal Index } Postal... " ...	
California Demokrat (daily).....Ind... " ... 2,500		(monthly)..... "	
California Farmer.....Agric... " ... 1,800		Pacific Coast Wine and } Com... " ... 1,200	
California Freie Presse.....Labor... " ...		Liquor Herald..... "	
California Horticulturist } Hort... " ... 750		Pacific Law Reporter.....Legal... " ...	
and Floral Magazine (mo.)..... "		Pacific Life.....Sport... " ... 6,420	
California Illustrated News.....Illust... " ...		Pacific Medical and Sur- } Med... " ... 600	
California Independent.....Ind... " ... 1,500		gical Journal (monthly)..... "	
California Journal (German).....Rep... " ... 2,500		Pacific Methodist.....Meth... " ... 1,500	
		Pacific Metropolis.....Ind... " ... 4,200	
		Pacific Printer (bi-monthly).....Adv... " ...	
		Pacific Rural Press.....Agric... " ... 5,000	
		Pacific School and Home } Educa... " ... 2,250	
		Journal (monthly)..... "	
		Pacific Specimen (monthly).....Adv... " ...	
		Pacific States Watchman } A.O.U.W... " ... 3,000	
		(semi-monthly)..... "	
		Post.....Rep... " ... 12,850	

	Circulation.
Printers' Guide (monthly)....Typo..San Francisco †	
Railroad Gazetteer (monthly)R.R...	7,000
Resources of California (monthly) ..	6,250
Saturday Local.....Ind.Rep.	1,200
Sherman and Hyde's Musi- cal Review (quarterly)....} Mus ..	5,000
Stilla-Hafs-Posten (Swed.sh) .Rep..	800
Stock Report (daily).....Com ..	4,600
Stock Report.....Com ..	6,100
Sunday Chronicle.....Ind ..	40,650
Telephone.....Dem..	
Thistleton's Illustrated Jolly Giant.....} Humor ..	3,000
Valkyrien (Danish).....Ind ..	700
Western Lancet (monthly)....Med ..	
Wine Dealers' Gazette} Com..	3,500
(monthly).....}	

SAN JOAQUIN CO.....Pop. 21,050

Valley Review.....Ind..Lodi.....	500
Banner.....Ind..Stockton †	450
Evening Herald (daily).....Dem..	500
Herald.....Dem..	750
Independent (daily).....Rep..	1,250
Independent.....Rep..	1,100

SAN LUIS OBISPO CO.....Pop. 4,772

Southern California Advocate.Ind.San Luis Obispo †	425
Tribune.....Ind.....	1,000

SAN MATEO CO.....Pop. 8,604†

San Mateo Journal.....Redwood City †	
Times and Gazette.....Ind.....	800

SANTA BARBARA CO.....Pop. 7,784

Telegraph.....Ind..Guadalupe.....	800
Record.....Ind..Lompoc.....	500
Independent.....Ind.Gbk.Santa Barbara †	430
Press (daily).....Ind.....	400
Press.....Ind.....	900

SANTA CLARA CO.....Pop. 33,909†

Advocate.....Ind..Gilroy.....Decline	
Courier (German).....San Jose †	670
Herald (daily).....Dem..	1,440
Herald-Argus.....Dem..	1,200
Mercury (daily).....Rep..	1,631
Mercury.....Rep..	1,083
Morning Times (daily).....Ind ..	
Pioneer.....	800
Town-Talk (daily).....Theat.	1,000
Journal.....Santa Clara.....	500

SANTA CRUZ CO.....Pop. 13,808†

Courier and Local Item.....Dem..Santa Cruz †	1,000
Sentinel.....Ind.Rep.	1,175
California Transcript.....Ind ..Watsonville.....	700
Pajaronian.....Rep ..	480
Transcript (semi-weekly).....Ind.....	

SHASTA CO.....Pop. 4,173

Shasta County Record.....Ind..Millville.....	425
Independent.....Ind..Reading.....	500
Courier.....Shasta †	600

SIERRA CO.....Pop. 5,619

Mountain Messenger.....Rep..Downieville †	800
---	-----

SISKIYOU CO.....Pop. 8,401†

	Circulation.
Scott Valley News.....Ind..Fort Jones.....	500
Journal.....Rep..Yreka †	550
Tribune.....Dem..	495

SOLANO CO.....Pop. 18,774†

Chronicle.....Dem..Benicia.....	350
New Era.....Ind ..Decline	
Tribune.....Ind..Dixon.....	525
Solano Republican.....Rep..Suisun †	880
Chronicle.....Rep..Vallejo.....	900
Evening Chronicle (daily).....Rep ..	750
Evening News (daily).....Ind ..	
Solano Times (daily).....Dem..	550
Solano Times.....Dem..	750

SONOMA CO.....Pop. 25,305†

Reveille.....Ind.Rep.Cloverdale.....	400
Enterprise.....Cons.Dem.Healdsburg.....	700
Russian River Flag.....Rep ..	700
Argus.....Rep..Petaluma.....	1,800
Courier.....Dem..	523
Sonoma County Presse.....Ind ..	575
Republican.....Rep..Santa Rosa †	
Sonoma Democrat.....Dem..	1,500
Index.....Ind..Sonoma.....	430

STANISLAUS CO.....Pop. 6,499

Herald.....Rep..Modesto †Decline	
Stanislaus County News.....	

SUTTER CO.....Pop. 5,030

Sutter Banner.....Ind..Yuba City †	600
------------------------------------	-----

TEHAMA CO.....Pop. 3,587

People's Cause (daily).....Rep..Red Bluff †Decline	
People's Cause.....Rep..Decline	
Sentinel.....Dem..	950
Toocin.....Ind..Tehama.....	550

TRINITY CO.....Pop. 3,213

Trinity Journal.....Rep..Weaverville †	450
--	-----

TULARE CO.....Pop. 4,533

Delta.....Ind.Rep.Visalia †	850
Tulare Times.....Dem..	1,200

TUOLUMNE CO.....Pop. 7,806†

Tuolumne Independent.....Ind..Sonora †	525
Union Democrat.....Dem..Decline	

VENTURA CO.....Pop. 2,491

Ventura Free Press.....Rep.San Buenaventura †	820
Ventura Signal.....Dem..	600

YOLO CO.....Pop. 11,519†

Democrat (daily).....Dem..Woodland †	252
Republican.....Rep..	
Yolo Democrat.....Dem..	550
Yolo Mail.....Rep..	504

YUBA CO.....Pop. 10,851

Appeal (daily).....Ind..Marysville †	800
Appeal.....Ind.....	1,800
Bear River News.....Local.Wheatland.....	

OREGON.

BAKER CO.....Pop. 2,804		<i>Circulation.</i>		MULTNOMAH CO.....Pop. 24,000†		<i>Circulation.</i>	
Bedrock Democrat.....Ind...Baker City †.....	550	Vindicator.....	400	Archangel (monthly).....Coll...Portland †.....	400	Bee (daily).....Rep..."	2,064
BENTON CO.....Pop. 4,584		Benton County Blade.....Dem...Corvallis †.....	580	Catholic Sentinel.....Cath..."	2,000	Evening Telegram (daily).....Ind..."	1,000
Gazette.....Rep..."	900	Crucible.....Ind...Philomath.....	900	Medical Journal (monthly).....Med..."	4,500	Morning Oregonian (daily).....Rep..."	1,440
CLACKAMAS CO.....Pop. 9,266†		Enterprise.....Rep...Oregon City †.....	790	New Northwest.....Wom.Suf..."	750	North Pacific Rural Spirit.....Agric..."	910
CLATSOP CO.....Pop. 7,260†		Astorian (daily).....Ind...Astoria †.....	600	Oregon Churchman (bi-wkly.).....Epis..."	6,000	Oregon Deutsche Zeitung.....Neut..."	3,000
Astorian.....Ind..."	1,750	COOS CO.....Pop. 4,844†		Oregon Literary Vidette (mo.).....Lit..."	1,000	Oregon Staats Zeitung (s-wkly.).....Rep..."	1,300
Coast Mail.....Rep...Marshfield.....	500	Coast Mail.....Rep...Marshfield.....	500	Pacific Christian Advocate.....Meth..."	672	Reporter.....Com..."	785
Coos Bay News.....Dem..."	800	Coos Bay News.....Dem..."	800	Resources of Oregon and } Adv..."	1,350	Standard (daily).....Dem..."	1,720
DOUGLAS CO.....Pop. 6,066		Douglas Independent.....Ind...Roseburg †.....	1,200	Standard.....Dem..."	1,248	Sunday Mercury.....Dem..."	9,600
Plaindealer.....Rep..."	1,100	Plaindealer.....Rep..."	1,100	Sunday Welcome.....Lit..."	3,000	West Shore (monthly).....Lit..."	
Western Star.....Dem..."	864	Western Star.....Dem..."	864	Willamette Farmer.....Agric..."			
GRANT CO.....Pop. 4,433†		Grant County News.....Ind...Canyon City †.....	625	POLK CO.....Pop. 6,469†			
JACKSON CO.....Pop. 8,163†		Tidings.....Ind...Ashland.....	550	Itemizer.....Dem...Dallas †.....	672		
Democratic Times.....Dem...Jacksonville †.....	950	Democratic Times.....Dem...Jacksonville †.....	950	River-side.....Ind...Independence.....	1,000		
Oregon Sentinel.....Rep..."	880	Oregon Sentinel.....Rep..."	880	Pacific Christian Messenger.....Chn...Monmouth.....			
LAKE CO.....Pop.		Examiner.....Dem...Lakeview †.....	600	UMATILLA CO.....Pop. 2,916			
State Line Herald.....Rep..."	600	State Line Herald.....Rep..."	600	East Oregonian.....Dem...Pendleton †.....	1,025		
LANE CO.....Pop. 9,462†		Guard.....Dem...Eugene City †.....	760	Independent.....Ind..."	720		
Oregon State Journal.....Rep..."	575	Oregon State Journal.....Rep..."	575	Leader.....Dem...Weston.....	550		
Republican.....Rep...Junction City.....	400	Republican.....Rep...Junction City.....	400	UNION CO.....Pop. 2,552			
LINN CO.....Pop. 12,711†		Herald.....Rep...Albany †.....	500	Mountain Sentinel.....Ind...Union †.....	1,000		
Register.....Rep..."	500	Register.....Rep..."	500	WASCO CO.....Pop. 10,145†			
State Rights Democrat.....Dem..."	1,520	State Rights Democrat.....Dem..."	1,520	Inland Empire.....Dem...The Dalles †.....	594		
Valley Fountain (semi-mo.).....Temp..."	800	Valley Fountain (semi-mo.).....Temp..."	800	Mountaineer.....Ind..."	624		
Review.....Local.Harrisburg.....		Review.....Local.Harrisburg.....		WASHINGTON CO.....Pop. 4,261			
MARION CO.....Pop. 9,965		Oregon Statesman (daily).....Rep...Salem †.....	575	Washington County Inde- } Neut...Hillsboro †.....Decline			
Oregon Statesman.....Rep..."	1,400	Oregon Statesman.....Rep..."	1,400	YAM HILL CO.....Pop. 5,012			
Rising Star.....Gbk..."	209	Rising Star.....Gbk..."	209	Courier.....Dem...LaFayette †.....	685		
				Yam Hill County Reporter.....Rep...McMinnville.....	500		

ARIZONA.

	<i>Circulation.</i>	<i>Circulation.</i>
MARICOPA CO.....Pop. 5,689†		
Herald (daily).....Rep...Phoenix †.....	264	La Sonora (Eng. and Spanish)Rep...Tucson †.....
Herald.....Rep...“.....	1,104	Pima County Record (Span.)Rep...“.....
Territorial Expositor.....Ind.Dem. “.....	695	
PINAL CO.....Pop. 3,040†		
PIMA CO.....Pop. 19,934†		
Epitaph.....Rep...Tombstone.....		Silver Belt.....Mining.Globe City.....
Nugget (daily).....Ind...“.....		
Nugget.....Ind...“.....		YAVAPAI CO.....Pop. 5,014†
Arizona Citizen (daily).....Ind...Tucson †.....		Arizona Democrat (daily)...Dem..Prescott †.....
Arizona Citizen.....Ind...“.....	500	Arizona Democrat.....Dem.. “.....
Arizona Star (daily).....Ind.Dem. “.....	438	Arizona Miner (daily).....Ind... “.....
Arizona Star.....Ind.Dem. “.....	970	Arizona Miner.....Ind... “.....
E Fronterizo (Spanish).....Rep...“.....	700	YUMA CO.....Pop. 3,215†
		Arizona Sentinel.....Rep...Yuma †.....

DAKOTA.

<p>BARNES CO Pop. 1,615†</p> <p style="text-align: center;"><i>Circulation.</i></p> <p>Northern Pacific Times..... Ind... Valley City †.... 650</p> <p>BON HOMME CO Pop.</p> <p>Dakota Citizen..... Ind... Scotland..... 1,036</p> <p>Times..... Rep... Springfield..... 400</p> <p>BROOKINGS CO Pop.</p> <p>Press..... Rep... Brookings.....</p> <p>Sioux Valley Journal..... Rep... “.....</p> <p>Brookings County Press..... Rep... Fountain..... 500</p> <p>Dakota Gazette..... Rep... Volga.....</p> <p>BURLEIGH CO Pop. 3,800†</p> <p>Sun..... Ind... Bismarek †.....</p> <p>Tribune..... Rep... “..... 1,440</p> <p>Criterion..... Rep... Mandan.....</p> <p>CASS CO Pop. 9,500†</p> <p>Argus (daily)..... Rep... Fargo †..... 500</p> <p>Argus..... Rep... “..... 1,000</p> <p>Republican (semi-weekly)..... Rep... “..... 384</p> <p>Republican..... Rep... “..... 1,670</p> <p>Times..... Rep... “..... 1,488</p> <p>CHARLES MIX CO Pop.</p> <p>Anpao..... Meth. Yankton Agency</p> <p>CLAY CO Pop. 5,001†</p> <p>Dakota Republican..... Rep... Vermillion †..... 450</p> <p>Standard..... Rep... “..... 432</p> <p>CODDINGTON CO Pop.</p> <p>Dakota News..... Rep... Watertown †..... 425</p> <p>Independent..... Ind... “..... 300</p> <p>CUSTER CO Pop.</p> <p>Chronicle..... Nent... Custer †.....</p> <p>DAVISON CO Pop.</p> <p>Dakota Mail..... Rep... Firesteel †..... 450</p> <p>DEUEL CO Pop. 2,907†</p> <p>Inter-State..... Rep... Gary †..... 408</p> <p>GRAND FORKS CO Pop.</p> <p>Herald..... Rep... Grand Forks †..</p> <p>Plainsdealer..... Ind... “..... 400</p> <p>GRANT CO Pop.</p> <p>Grant County Herald..... Rep... Big Stone City †</p> <p>HUTCHINSON CO Pop. 3,000†</p> <p>Chronicle..... Rep... Menno..... 350</p> <p>KINGSBURY CO Pop.</p> <p>Kingsbury County News..... Rep... De Smet.....</p> <p>LAKE CO Pop.</p> <p>Sentinel..... Rep... Madison †..... 288</p>	<p>LAWRENCE CO Pop. 13,740†</p> <p style="text-align: center;"><i>Circulation.</i></p> <p>Black Hills Herald (daily)..... Central City.... 500</p> <p>Black Hills Pioneer (daily)..... Rep... Deadwood †..... 530</p> <p>Black Hills Pioneer..... Rep... “..... 650</p> <p>Black Hills Times (daily)..... Rep... “..... 300</p> <p>Black Hills Times..... Rep... “..... 600</p> <p>Evening News (daily)..... Rep... “.....</p> <p>Western Enterprise (daily)..... Dem... “..... 550</p> <p>Enterprise (daily)..... Ind... Lead City..... 225</p> <p>LINCOLN CO Pop. 6,073†</p> <p>Advocate..... Rep... Canton †..... 450</p> <p>Sioux Valley News..... Rep... “..... 608</p> <p>Sun..... Rep... Eden.....</p> <p>MCCOOK CO Pop. 1,587†</p> <p>Echo..... Rep... Bridgewater.....</p> <p>Pioneer-Register..... Rep... Salem..... 510</p> <p>MINNEHAHA CO Pop. 8,222†</p> <p>Exponent..... Rep... Dell Rapids..... 500</p> <p>Folkebladet (Scandinavian)..... Ind. Rep. Sioux Falls †.....</p> <p>Dakota (Scandinavian)..... Rep... “.....</p> <p>Independent..... Ind... “..... 500</p> <p>Pantagraph..... Rep... “..... 900</p> <p>Times..... Ind... “..... 450</p> <p>MOODY CO Pop.</p> <p>Moody County Enterprise..... Flandreau †..... 450</p> <p>Express..... Rep... Roscoe..... 560</p> <p>PEMBINA CO Pop. 1,213</p> <p>Pioneer..... Rep... Pembina †..... 350</p> <p>PENNINGTON CO Pop. 2,236†</p> <p>Black Hills Journal..... Ind... Rapid City †.... 600</p> <p>Black Hills Central..... Ind... Rochford.....</p> <p>Miner..... Ind... “.....</p> <p>Black Hills Miner..... Ind... Rockerville..... 500</p> <p>RICHLAND CO Pop. 3,850</p> <p>Richland County Gazette..... Wahpeton †..... 450</p> <p>STUTSMAN CO Pop. 1,007†</p> <p>Alert..... Ind... Jamestown †.... 450</p> <p>TRAILL CO Pop.</p> <p>Argus..... Rep... Caledonia †..... 450</p> <p>Northern Signal..... Rep... “.....</p> <p>TURNER CO Pop. 5,541†</p> <p>Gazette..... Rep... Marion.....</p> <p>New Era..... Ind. Dem. Parker..... 600</p> <p>UNION CO Pop. 3,507</p> <p>Tribune..... Ind... Elk Point †.....</p> <p>Union County Courier..... Rep... “..... 450</p> <p>YANKTON CO Pop. 2,097</p> <p>Dakota Freie Presse..... Rep... Yankton †..... 1,200</p> <p>Dakota Herald..... Dem... “..... 1,200</p> <p>Press and Dakotian (daily)..... Rep... “..... 500</p> <p>Press and Dakotian..... Rep... “..... 1,000</p>
--	---

IDAHO.

<p>ADA CO.....Pop. 4,675‡</p> <p style="text-align: center;"><i>Circulation.</i></p> <p>Idahoan (semi-weekly).....Dem..Boise City†..... 800</p> <p>Republican.....Rep... "..... 500</p> <p>Statesman (tri-weekly).....Rep... "..... 1,000</p> <p>Statesman.....Rep... "..... 1,000</p> <p>BOISE CO.....Pop.3,834</p> <p>Idaho World (semi-weekly)...Dem..Idaho City†..... 450</p> <p>Idaho World.....Dem... "..... 625</p> <p>LEMHI CO.....Pop. 2,258‡</p> <p>Herald.....Ind...Yankee Forks... 400</p>	<p>NEZ PERCES CO.....Pop. 1,607</p> <p style="text-align: center;"><i>Circulation.</i></p> <p>Teller.....Ind...Lewiston†..... 600</p> <p>ONEIDA CO.....Pop.</p> <p>Register.....Ind..Blackfoot.....</p> <p>Idaho Enterprise.....Ind...Oxford..... 650</p> <p>OWYHEE CO.....Pop. 1,713</p> <p>Idaho Avalanche.....Ind...Silver City†..... 988</p>
---	---

INDIAN TERRITORY.

<p>CHEROKEE NATION...Pop.</p> <p style="text-align: center;"><i>Circulation.</i></p> <p>Cherokee Advocate(Eng. & Cherokee)Tah-le-quah†... 1,680</p> <p>Indian Herald.....Vinita.....</p> <p>Vidette.....Ind... ".....</p>	<p>CHOCTAW NATION...Pop.</p> <p style="text-align: center;"><i>Circulation.</i></p> <p>Free Press.....Caddo.....</p> <p>CREEK NATION.....Pop.</p> <p>Indian Journal.....Muscogee.....</p>
--	---

MONTANA.

<p>BEAVER HEAD CO.....Pop. 2,906‡</p> <p style="text-align: center;"><i>Circulation.</i></p> <p>Atlantis.....Local..Glendale.....</p> <p>CHOTEAU CO.....Pop.</p> <p>Benton Record.....Ind...Fort Benton†..</p> <p>CUSTER CO.....Pop. 6,028‡</p> <p>Yellowstone Journal.....Ind...Miles City†..... 600</p> <p>DEER LODGE CO.....Pop. 4,367</p> <p>Frontier Index.....Dem..Butte City..... 1,300</p> <p>Miner....."..... 980</p> <p>New North-West.....Rep...Deer Lodge City† 1,600</p> <p>GALLATIN CO.....Pop. 1,578</p> <p>ant Courier.....Ind...Bozeman†..... 1,008</p>	<p>LEWIS AND CLARKE CO.Pop.5,040</p> <p style="text-align: center;"><i>Circulation.</i></p> <p>Herald (daily).....Rep...Helena†..... 500</p> <p>Herald.....Rep... "..... 2,000</p> <p>Independent (daily).....Dem... "..... 500</p> <p>Independent.....Dem... "..... 2,600</p> <p>Morning Capital (daily).....Rep... ".....</p> <p>MADISON CO.....Pop. 2,684</p> <p>Messenger.....Ind...Sheridan.....</p> <p>Madisonian.....Dem..Virginia City†.. 1,500</p> <p>MEAGHER CO.....Pop. 2,744</p> <p>Rocky Mountain Husbandman.Agric.Wh.Sulph. Sp'gs 1,288</p> <p>MISSOULA CO.....Pop.</p> <p>Missoulian.....Ind...Missoula†..... 630</p>
---	--

NEW MEXICO.

BERNALILLO CO Pop. 7,591	SAN MIGUEL CO..... Pop. 16,058
<i>Circulation.</i>	<i>Circulation</i>
Golden Gate (daily).....Local.Albuquerque....	La Gazeta (Spanish)Rep...Las Vegas †..... 550
Mirror (English and Spanish)..... " 500	Optic (daily).....Neut.. " 480
Review (English and Spanish).Ind... "Decline	Revista Catolica.....Cath.. "
Native (English and Spanish).....Bernalillo † 450	Red River Chronicle.....Ind...San Lorenzo....
	Red River Chronicle (Span.).Ind... "
COLFAX CO..... Pop. 3,141‡	
News and Press.....Ind...Cimarron †..... 550	SANTA FE CO..... Pop. 9,699
DONA ANA CO..... Pop. 5,864	New Mexican (English and Spanish).Santa Fe †..... 1,000
Thirty-fourDem...Las Cruces..... 490	New Mexico Advertiser (daily)..... "
News (English and Spanish) ..Rep...Mesilla † 610	New Mexico Advertiser..... "
GRANT CO..... Pop. 5,065‡	Rocky Mountain Sentinel..... "
Grant County Herald.....Ind...Silver City †..... 528	
Southwest (daily).....Ind.. "	

UTAH.

SALT LAKE CO..... Pop. 31,700‡	SUMMIT CO..... Pop. 4,940‡
<i>Circulation.</i>	<i>Circulation.</i>
Anti-Polygamy Standard (mo).Anti-Mor.Salt Lake City †	Park Mining Record.....Mining.Park City.....
Deseret News (daily)Mormon. " .. 1,200	UTAH CO..... Pop. 18,000‡
Deseret News (semi-wkly) ..Mormon. " .. 3,000	Territorial Enquirer (s.-wkly).Ind...Provo City †..... 1,500
Deseret News.....Mormon. " .. 4,000	WASHINGTON CO..... Pop. 4,240‡
Juvenile Instructor (s-mo) .Mormon. " .. 3,500	Miner (semi-weekly).....Anti-Morm.Silver Reef.....
Rocky Mountain Christian } Meth. " .. 2,500	WEBER CO..... Pop. 12,380‡
Advocate (semi-monthly) } " .. 2,500	Evening Dispatch (daily).....Ogden City †.....
Salt Lake Herald (daily).....Ind... " .. 2,700	Junction (daily)..... " 500
Salt Lake Herald (semi-wkly).Ind... " .. 2,500	Junction (semi-weekly)..... " 1,100
Salt Lake Tribune (da.)..Anti-Morm. " .. 3,200	
Salt Lake TribuneAnti-Morm. " .. 3,500	
Utah Farmer (monthly).....Agric. " ..	

WASHINGTON.

<p>CLARKE CO.....Pop. 5,547‡</p> <p style="text-align: right;"><i>Circulation.</i></p> <p>Independent.....Ind...Vancouver†..... 625</p> <p>COLUMBIA CO.....Pop. 5,300</p> <p>Columbia Chronicle.....Rep...Dayton†..... 500</p> <p>News.....Dem... "..... 500</p> <p>JEFFERSON CO.....Pop. 1,268</p> <p>Democrat-Press.....Dem...Port Townsend† 420</p> <p>Puget Sound Argus.....Rep... "..... 520</p> <p>KING CO.....Pop. 6,720‡</p> <p>Dispatch.....Dem...Seattle†..... 400</p> <p>Intelligencer (every day)...Ind... "..... 400</p> <p>Intelligencer.....Ind... "..... 1,444</p> <p>Post (daily)..... "..... 400</p> <p>Post..... "..... 600</p> <p>KLICKITAT CO.....Pop.</p> <p>Klickitat Sentinel.....Rep...Goldendale..... 500</p> <p>Klickitat Sun..... "..... 500</p> <p>PEIRCE CO.....Pop. 1,409</p> <p>Ledger.....Ind...New Tacoma.....</p> <p>North Pacific Coast (s-mo)...Rep... ".....</p> <p>Puget Sound Express.....Ind...Steilacoom†.....</p>	<p>STEVENS CO.....Pop. 5,660‡</p> <p style="text-align: right;"><i>Circulation.</i></p> <p>Times.....Ind...Spokane Falls..</p> <p>THURSTON CO.....Pop. 2,246</p> <p>Puget Sound Courier.....Rep...Olympia†..... 580</p> <p>Transcript.....Rep... "..... 608</p> <p>Washington Standard.....Dem... "..... 500</p> <p>WALLA WALLA CO.....Pop. 5,300</p> <p>Times.....Ind...Waitsburg..... 738</p> <p>Statesman (daily).....Dem...Walla Walla†..</p> <p>Statesman.....Dem... "..... 1,200</p> <p>Union.....Rep... "..... 750</p> <p>Watchman.....Neut... "..... 1,050</p> <p>WHATCOM CO.....Pop.</p> <p>Puget Sound Mail.....Rep...La Conner..... 475</p> <p>WHITMAN CO.....Pop. 6,957‡</p> <p>Palouse Gazette.....Rep...Colfax†..... 1,000</p> <p>YAKIMA CO.....Pop. 2,821‡</p> <p>Record.....Ind...Yakima City†..</p>
--	--

WYOMING.

<p>ALBANY CO.....Pop. 2021</p> <p style="text-align: right;"><i>Circulation.</i></p> <p>Laramie Sentinel.....Rep...Laramie City†.. 400</p> <p>Times (daily)..... ".....</p> <p>CARBON CO.....Pop. 3,900‡</p> <p>Carbon County Journal.....Dem...Rawlins†..... 400</p> <p>Times..... ".....</p> <p>LARAMIE CO.....Pop. 6,532‡</p> <p>Leader (daily).....Rep...Cheyenne†..... 912</p>	<p style="text-align: right;"><i>Circulation.</i></p> <p>Leader.....Rep...Cheyenne†..... 1,200</p> <p>Sun (daily)..... "..... 650</p> <p>Sun..... "..... 650</p> <p>SWEET WATER CO.....Pop. 1,916</p> <p>Rocky Mountain Courier.....Ind...Green RiverCity† 384</p> <p>UINTAH CO.....Pop.</p> <p>Uintah Chieftan.....Ind...Evanston†..... 504</p>
--	--

BRITISH COLUMBIA.

NEW WESTMINSTER CO. Pop.	<i>Circulation.</i>	VICTORIA CO. Pop.	<i>Circulation.</i>
Mainland Guardian (s-wkly.).....New Westminster †	450	British Colonist (daily).....Victoria †	650
VANCOUVERS ISLAND Pop.		British Colonist....." "	800
Free Press (semi-weekly).....Nanaimo.....	575	Standard (daily).....Lib.....	450
		Standard.....Lib.....	650

NORTHWEST TERRITORIES.

<i>Circulation.</i>	<i>Circulation</i>
Saskatchewan Herald (bi-weekly)....Battleford†	Enterprise.....Conserv.Rapid City.....

MANITOBA.

LISGAR CO. Pop.	<i>Circulation.</i>	PROVENCHER CO. Pop.	<i>Circulation.</i>
Canada North-West (mo.).....Selkirk †		Inter-National.....Emerson.....	
Inter-Ocean.....".....	400	News.....Ref.....	
MARQUETTE CO. Pop.		SELKIRK CO. Pop.	
News and Western Canada } Conserv.Gladstone		Le Metis.....Winnipeg †	85
Farmer.....}		Manitoba Free Press (da.).. Ref	600
Marquette Review.....Conserv.Portage la Prairie		Manitoba Free Press.....Ref	2,500
		Times (daily).....".....	
		Times.....".....	

ONTARIO

ADDINGTON CO.....Pop. 21,312	
	<i>Circulation.</i>
Addington Reporter.....Ref..Newburg.....	900
Echo.....Tamworth.....	
ALGOMA CO.....Pop. 5,007	
Thunder Bay Sentinel.....Prince Arthur.....	500
Algoma Advocate.....Sault Ste. Marie†	
Algoma Pioneer.....“.....	
BRANT CO.....Pop. 32,259	
Courier (daily).....Conserv.Brantford†.....	750
Courier.....Conserv. “.....	2,500
Expositor (daily).....Lib... “.....	600
Expositor.....Lib... “.....	2,500
Telegram (daily).....Conserv. “.....	700
Telegram (Thursday).....Conserv. “.....	1,500
Telegram (Saturday).....Conserv. “.....	600
Star.....Conserv.Paris.....	1,200
Transcript.....Lib... “.....	
BRUCE CO.....Pop. 48,515	
Enterprise.....Conserv.Chesley.....	450
Bruce Reporter and Advertiser.Rep..Kincardine.....	984
Sentinel.....Ref...Lucknow.....	528
Advocate.....Paisley.....	600
Busy Times.....Ind..Port Elgin.....	672
Free Press.....Ref... “.....	500
News.....Ref...Teeswater.....	450
Watchman.....Ref...Tiverton.....	500
Bruce County Herald.....Conserv.Walkerton†.....	1,050
Glocke.....“.....	700
Telescope.....Ref... “.....	875
CARDWELL CO.....	
Chronicle.....Conserv.Beeton.....	
CARLETON CO.....Pop. 43,284	
Citizen (daily).....Conserv.Ottawa†.....	
Citizen (semi-weekly).....Conserv. “.....	
Free Press (daily).....Lib... “.....	4,000
Free Press.....Lib... “.....	4,500
Herald (daily).....Ind... “.....	2,500
Le Canada (daily).....“.....	
Le Canada.....“.....	
DUNDAS CO.....Pop. 18,777	
Times.....Lib.Cons.Iroquois.....	550
Courier.....Conserv.Morrisburg.....	1,200
Dundas County Herald.....Ref... “.....	300
DURHAM CO.....Pop. 37,380	
Manvers Standard (see }.....Bethany.....	
Messenger, Millbrook.....	
Canadian Statesman.....Lib..Bowmanville.....	1,500
Observer.....Bible Chn. “.....	2,050
West Durham News.....Tory.. “.....	720
Messenger.....Family.Millbrook.....	950
<i>Prints an edition under name of Manvers Standard, Bethany.</i>	
Canadian Craftsman (mo.)...Mason.Port Hope.....	3,000
Christian Gleaner (mo).....Mission. “.....	1,000
Guide (daily).....Ref... “.....	450
Guide.....Ref... “.....	1,750
News.....Lib... “.....	900
Times (daily).....Conserv. “.....	400
Times.....Conserv. “.....	2,000
ELGIN CO.....Pop. 20,870	
Elgin Gazette.....Aylmer.....	
Express.....Non-pol. “.....	1,000
Journal (semi-weekly).....Lib...St. Thomas†.....	1,500
Times (semi-weekly).....Conserv. “.....	850
Times.....Conserv. “.....	3,000

ESSEX CO.....Pop. 32,697	
	<i>Circulation.</i>
Echo.....Ref..Amherstburg.....	1,800
Reporter.....Non.pol.Kingsville.....	550
Post.....Neut..Leamington.....	350
Essex Record.....Lib..Windsor.....	750
Essex Review.....“.....	
FRONTENAC CO.....Pop. 28,717	
British Whig (daily).....Kingston†.....	1,176
British Whig.....“.....	1,464
Chronicle and News.....Conserv. “.....	1,300
News (daily).....Conserv. “.....	900
Queen's College Journal } Coll... “.....	700
(bi-weekly).....	
GRENVILLE CO.....Pop. 26,727	
Messenger.....Conserv.Prescott.....	1,500
Telegraph.....“.....	1,050
GREY CO.....Pop. 59,395	
Chronicle.....Conserv.Durham.....	600
Grey Review.....“.....	636
Expositor.....Markdale.....	670
Monitor.....Ind..Meaford.....	550
Wächter am Saugeen.....Neustadt.....	500
Advertiser.....Owen Sound†.....	750
Times.....“.....	1,050
Tribune.....“.....	750
Free Press.....Shelburne.....	<i>Decline</i>
Union Standard.....Thornbury.....	600
HALDIMAND CO.....Pop. 20,091	
Grand River Sachem.....Conserv.Caledonia.....	1,050
Haldimand Advocate.....Ref...Cayuga†.....	624
HALIBURTON CO.....Pop.	
Independent.....Ind..Bobcaygeon.....	1,000
HALTON CO.....Pop. 22,606	
Free Press.....Ind..Acton.....	673
Herald.....Ind..Georgetown.....	361
Canadian Champion.....Ref...Milton†.....	1,525
Halton News.....Conserv. “.....	750
Express.....Ref...Oakville.....	650
Standard.....Conserv. “.....	383
HASTINGS CO.....Pop. 48,364	
Intelligencer (daily).....Conserv.Belleville†.....	750
Intelligencer.....Conserv. “.....	2,000
Ontario (daily).....Ref... “.....	674
Ontario Chronicle.....Ref... “.....	3,300
North Hastings Review.....Madoc.....	625
News Argus.....Non-pol.Stirling.....	400
Courier.....Ind..Trenton.....	600
New Valley Advocate.....“.....	
HURON CO.....Pop. 66,165	
Record.....Neut..Blythe.....	450
Post.....Ref..Brussels.....	
New Era.....Clinton.....	755
Reflector.....Lib..Exeter.....	1,100
Times.....Lib.Cons. “.....	1,175
Huron Signal.....Lib..Goderich†.....	1,100
Star.....“.....	1,500
Howick Enterprise.....Conserv.Gorrie.....	450
Huron Expositor.....Seaforth.....	2,300
Advance.....Wingham.....	500
Times.....“.....	575

KENT CO.....Pop. 26,836		<i>Circulation.</i>
Rondeau News.....	Blenheim	700
Times.....	Neut. Bothwell	1,150
Banner.....	Lib. Chatham †	1,100
Missionary Messenger (mo.).....	Meth. "	750
Official Postal Guide (Quar.).....	Postal. "	15,000
Planet (tri-weekly).....	Conserv. "	600
Planet.....	Conserv. "	1,800
Tribune.....	Ind.Lib. "	600
Times.....	Neut. Dresden	550
East Kent Plaindealer and Advocate.....	Ridgetown	1,500
Valley Record.....	Neut. Wallaceburg	500
LAMBTON CO.....Pop. 31,994		
Sun.....	Alvinston	
East Lambton Advocate.....	Ind. Arkona	1,300
Enterprise.....	Brigden	
Adviser.....	Ind. Forest	600
Free Press.....	Non-pol. "	500
Petroleum Advertiser.....	Conserv. Petrolia	900
Topic.....	"	950
Canadian.....	Conserv. Sarnia †	900
Observer.....	Ref. "	2,200
Herald.....	Conserv. Theodford	500
Guide and News.....	Conserv. Watford	828
Press.....	Wyoming	
LANARK CO.....Pop. 13,830		
Gazette.....	Lib. Almonte	1,900
Central Canadian.....	Lib. Cons. Carleton Place	1,000
Herald.....	Ref. "	3,500
Courier.....	Lib. Perth †	1,425
Expositor.....	Lib. Cons. "	1,000
News.....	Lib. Smith's Falls	673
LEEDS CO.....Pop. 24,827		
Evening Recorder (daily).....	Ref. Brockville †	800
Monitor.....	"	
Recorder.....	Ref. "	1,900
Reporter.....	Non-pol. Gananoque	600
LENOX CO.....Pop. 16,396		
Beaver.....	Ind. Napanee	2,978
Canada Casket.....	Temp. "	1,560
Express.....	Ref. "	1,800
Standard.....	"	1,200
LINCOLN CO.....Pop. 20,672		
Canadian Horticulturist (monthly).....	St. Catharines †	1,200
Evening Journal (daily).....	"	1,500
Journal.....	"	1,800
News (daily).....	Ref. "	450
News.....	Ref. "	800
MIDDLESEX CO.....Pop. 82,595		
North Middlesex Watchman.....	Ind. Ailsa Craig	
Transcript.....	Neut. Glencoe	450
Advertiser (daily).....	Ref. London †	5,000
Canadian Entomologist (mo.).....	Entom. "	
Catholic Record.....	Cath. "	5,300
Echo.....	"	
Evening Herald (daily).....	Lib. Cons. "	1,000
Family Circle (monthly).....	Family. "	
Farmers' Advocate (monthly).....	Agric. "	10,950
Free Press (daily).....	Lib. Cons. "	3,500
Free Press.....	Lib. Cons. "	6,000
Herald.....	Lib. Cons. "	9,500
Western Advertiser and Liberal.....	Ref. "	17,000
Gazette.....	Ref. Park Hill	2,160
Age.....	Ref. Strathroy	1,200
Canadian Poultry Review (m).....	Poultry. "	750
Western Despatch (s-w).....	Lib. Cons. "	984
MONCK CO.....Pop. 15,130		
Gazette.....	Conserv. Dunnville	450
Monck Reform Press.....	Ref. "	600
MUSKOKA CO.....Pop. 5,400		
North Star.....	Lib. Parry Sound	600

NORFOLK CO.....Pop. 30,760		<i>Circulation.</i>
Independent.....	Conserv. Port Dover	525
Spirit of the Age.....	Conserv. Port Rowan	500
British Canadian.....	Conserv. Simcoe †	850
Norfolk Reformer.....	Ref. "	1,057
Star.....	Ref. Waterford	450
NORTHUMBERLAND CO. Pop. 39,086		
Ensign.....	Non-pol. Brighton	523
Herald.....	Ind. Campbellford	512
Sentinel-Star.....	Conserv. Cobourg †	1,200
World.....	"	600
Express.....	Ind. Colborne	432
ONTARIO CO.....Pop. 45,890		
North Ontario Gleaner.....	Ind. Cannington	550
Ontario Reformer.....	Ref. Oshawa	550
Vindicator.....	Non-pol. "	978
North Ontario Observer.....	Conserv. Port Perry	550
Standard.....	Ref. "	700
Guardian.....	Ref. Uxbridge	840
<i>This paper prints an edition under the name of Advance, Stouffville, York Co.</i>		
Journal.....	Ref. "	800
Chronicle.....	Lib. Whitby †	2,000
Gazette.....	Ref. "	600
Saturday Night.....	Family. "	950
Sunbeam (monthly).....	Coll. "	
OXFORD CO.....Pop. 48,237		
Express.....	Ref. Embro	700
Chronicle.....	Local. Ingersoll	1,650
Oxford Tribune and Dairy Reporter.....	Non-pol. "	1,500
Gazette.....	Norwich	800
Magnet.....	Otterville	
Canada Forester.....	Tilsenburg	
Liberal.....	Lib. "	500
Observer.....	Con. "	700
Sentinel-Review.....	Woodstock †	5,200
Times.....	"	2,000
PEEL CO.....Pop. 16,369		
Conservator.....	Local. Brampton †	1,056
Peel Banner.....	Ref. "	1,100
Times.....	Ref. "	1,100
PERTH CO.....Pop. 46,536		
Banner.....	Ref. Listowel	1,290
Perth Volksfreund.....	Con. "	700
Standard.....	Lib. Cons. "	700
Advocate.....	Conserv. Mitchell	2,500
Recorder.....	Ref. "	792
Argus.....	Ref. St. Mary's	1,250
Journal.....	Conserv. "	800
Beacon.....	Lib. Stratford †	2,250
Canadische Colonist.....	Ref. "	1,200
Herald.....	Conserv. "	2,000
Times.....	Conserv. "	1,200
PETERBORO CO.....Pop. 30,473		
Examiner.....	Ref. Peterboro †	1,670
Review (daily).....	Lib. Cons. "	430
Review.....	Lib. Cons. "	1,550
Times.....	Ind. "	1,450
PRESCOTT CO.....Pop. 17,647		
Advertiser.....	Lib. Cons. L'Orignal †	800
News.....	Non-Pol. "	700
PRINCE EDWARD CO. Pop. 20,366		
Gazette.....	Lib. Cons. Picton †	1,104
Times.....	Ref. "	1,050
RENFREW CO.....Pop. 27,977		
Canadian Times (see Times, } Aylmer, P. Q.).....	} Arnprior	
Chronicle.....	"	
Enterprise.....	Conserv. Eganville	845
Observer.....	Ref. Pembroke †	1,300
Standard.....	Conserv. "	820
Mercury.....	Cons. Lib. Renfrew	450

SIMCOE CO.....Pop. 57,389

Circulation.

Herald.....	Ind..Alliston	780
Examiner.....	Lib...Barrie†	1,275
Gazette.....	Ref..."	1,020
Northern Advance.....	Lib.Cons."	1,123
South Simcoe News.....	Ref...Bradford	700
Witness.....	Conserv."	450
Bulletin.....	Ref...Collingwood	<i>Decline</i>
Enterprise.....	Conserv."	760
Messenger.....	Conserv."	930
Advocate.....	Conserv.Cookstown	490
Cardwell Sentinel.....	Lib.Cons.Keenansville	1,008
Packet.....	Conserv.Orillia	888
Times and Expositor.....	Ref..."	840
Sun.....	Non-pol.Stayner	500

STORMONT CO.....Pop. 11,873

Freeholder.....	Cornwall†	600
Reporter.....	Conserv."	1,100

VICTORIA CO.....Pop. 30,200

Free Grant Gazette.....	Bracebridge	450
Muskoka Herald.....	Local	800
Gazette.....	Ref...Fenelon Falls	
Canadian Post.....	Lib...Lindsay†	2,500
Victoria Warder.....	Lib.Cons."	1,500
Herald.....	Omemeo	600
Advocate.....	Ind...Woodville	400
Post.....	Conserv."	500

WATERLOO CO.....Pop. 40,251

Journal (German).....	Ref...Berlin†	1,700
News (daily).....	Lib.Cons."	400
News.....	Lib.Cons."	800
Telegraph.....	Lib..."	
Anzeiger.....	Lib...Elmira	560
Dumfries Reformer.....	Galt	800
Reporter.....	"	1,300
Canadisches Volksblatt.....	New Hamburg	1,000
Independent.....	Ind..."	400
Canadisches Bauernfreund.....	Family.Waterloo	1,300
Chronicle.....	Lib..."	650

WELLAND CO.....Pop. 20,572

Niagara Falls Review.....	Local.Clifton	
Post.....	Ind...Thorold	692
Canadian Farmer.....	Agric.Welland†	8,200
Tribune.....	Ref..."	1,632
Welland Telegraph.....	Conserv."	2,600

WELLINGTON CO.....Pop. 63,290

Enterprise.....	Conserv.Arthur	800
Arrow.....	Clifford	360
New Era.....	Ind...Drayton	500
Lightning Express.....	Ind.Ref.Elora	700
News Record.....	Ind.Ref.Pergus	
Herald (daily).....	Tory..Guelph†	1,200
Herald.....	Tory.."	3,640
Mercury and Advertiser(da.).....	Ref..."	850
Mercury and Advertiser.....	Ref..."	4,000
Tribune.....	Ref...Harriston	940
Confederate.....	Local.Mount Forest	660
Examiner.....	Ref..."	840
Advertiser.....	Ref...Orangeville	987
Sun.....	"	1,000
Telegraph and Wellington } and Perth Gazette.....	Conserv.Palmerston	<i>Decline</i>

WENTWORTH CO.....Pop. 57,599

Standard.....	Conserv.Dundas	800
True Banner.....	Ref..."	1,350
Canada Christian Advocate.....	Meth.Hamilton†	500
Herald.....	Temp."	650
Leader.....	Temp."	2,700

Circulation.

Spectator (daily).....	Conserv.Hamilton†	5,700
Spectator.....	Conserv."	6,400
Times (daily).....	Ref..."	5,500
Times.....	Ref..."	3,600

YORK CO.....Pop. 115,974

Aurora Borealis.....	Neut..Aurora	800
Banner.....	"	625
Economist.....	Ref...Markham	1,400
Era.....	Ref...New Market	1,250
North York Reformer.....	Ref..."	600
Journal (see Advertiser, Toronto).....	Parkdale	
Herald.....	Richmond Hill	600
Advance (see Guardian, } Uxbridge, Ontario Co.....	Stouffville	
Times.....	Conserv.Sutton	525
Advertiser.....	Toronto†	

*Advertisements inserted in this paper go also into Can-
ada Temperance Advocate, and Canadian Agriculturist,
Toronto; Journal, Parkdale; and Times, Yorkville.*

Aggregate circulation, 15,000

Bystander (bi-monthly).....	Lit..."	
Canada Christian Monthly (mo.).....	Presb."	
Canada Educational Monthly.....	Educ."	1,200
Canada Health Journal (mo.).....	Med.."	1,100
Canada Lancet (monthly).....	Med.."	2,500
Canada Law Journal (mo.).....	Legal."	
Canada Presbyterian.....	Presb."	9,000
Canada School Journal (mo.).....	Educ."	5,000
Canada Temperance Advo- cate (see Advertiser).....	"	
Canadian Agriculturist (see Advertiser).....	"	
Canadian Baptist.....	Bapt..	3,750
Canadian Gentlemen's Jour- nal and Sporting Times.....	Sport."	1,440
Canadian Independent.....	Cong.."	1,500
Canadian Journal of Medi- cal Science (monthly).....	Med.."	1,000
Canadian Methodist } Magazine (monthly).....	Meth."	1,600
Canadian Monthly (monthly).....	Lit..."	3,000
Canadian Pharmaceutical } Journal (monthly).....	Pharm."	750
Canadian Time Table (mo.).....	R.R.."	1,800
Cassell's Family Magazine (m).....	Lit..."	3,000
Christian Guardian.....	Meth."	11,000
Christian Helper.....	Bapt.."	<i>Decline</i>
Christian Journal.....	Meth."	1,225
Christian Reporter (monthly).....	Evan.."	
Dominion Churchman.....	Epis.."	3,000
Evangelical Churchman.....	Prot.Epis."	3,000
Evening Telegram (daily).....	Ind..."	10,000
Farmers' Monthly (monthly).....	Adv..."	
Fire Journal (monthly).....	Fire.."	
Freethought Journal.....	Anti-Chu."	
Globe (daily).....	Lib..."	27,000
Globe.....	Lib..."	33,000
Graphic.....	Fam.."	1,100
Grip.....	Humor."	5,000
Hart's Canadian Ladies' } Monthly Magazine (mo.).....	Fash.."	
Illustrated Canadian Short- hand Writer (monthly).....	Educ."	
Irish Canadian.....	Ind..."	6,000
Journal of Education (mo.).....	Educ."	
Mail (daily).....	Conserv."	17,337
Mail.....	Conserv."	36,500
Monetary Times and Trade } Review - Insurance } Chronicle.....	Com.Ins."	3,500
National.....	Conserv."	2,000
New Dominion.....	Lit..."	6,000
Poultry Herald (monthly).....	Poultry."	4,000
Rose-Belford's Canadian } Monthly (monthly).....	Lit..."	5,500
Sentinel and Orange and } Protestant Advocate.....	Prot.."	1,050
Shipping Gazette and } Marine Record.....	Com.."	
Silent World (semi-monthly).....	D.&D."	
Sunday-School Banner (mo.).....	Meth."	5,800
Tribune.....	Cath.."	6,300
Times (see Advertiser, Toronto).....	Yorkville	

QUEBEC.

ARGENTEUIL CO.....Pop. 12,806	
Argenteuil Advertiser.....Lib.Ref.Lachute †.....Decline	
Watchman and Ottawa Valley Advocate.....} Conserv. "	2,030
BEAUHARNOIS CO.....Pop. 14,757	
Le Progress de Valleyfield...Ind...Valleyfield.....	1,400
HOCHELAGA CO.....Pop. 107,225	
Battersby's Railway Guide(m).R.R..Montreal †.....	3,500
Bulletin de L'Union Allet (mo).Cath. ".....	1,000
Canada Medical and Sur- } Med.. ".....	1,000
gical Journal (monthly)..} ".....	1,050
Canada Medical Record (mo.).Med.. ".....	5,000
Canadian Illustrated News...Lit.. ".....	5,000
Canadian Insurance Advocate(mo.).Ins ".....	1,200
Canadian Mechanic's Mag- } Mech. ".....	1,200
azine (monthly).....} ".....	42,610
Canadian Spectator.....Unsect. ".....	6,275
Dominion Printer (quarterly).Typo. ".....	5,000
Evening Post (daily).....Ind.. ".....	5,000
Family Herald and Star.....Ind.. ".....	3,000
Foyer Canadien.....Family. ".....	7,000
Gazette (daily).....Conserv. ".....	7,000
Gazette.....Conserv. ".....	5,000
Harp (monthly).....Cath. ".....	5,000
Herald (daily).....Conserv. ".....	3,000
Herald.....Conserv. ".....	3,000
Household Journal (monthly).Lit.. ".....	3,000
Illustrated Journal of Ag- } Agric. ".....	1,500
riculture (monthly).....} ".....	1,500
International Railway and } R.R.. ".....	7,000
Steam Navigation Guide } (semi-monthly).....} ".....	7,000
Journal of Commerce.....Com.. ".....	600
La Feuille d'Erable.....Con.. ".....	3,500
L'Aurore.....Lit.. ".....	5,500
La Minerve (daily).....".....	5,000
La Minerve.....".....	5,000
La Patrie (daily).....".....	5,000
La Revue Canadienne (mo.).Lit.. ".....	500
Le Canard.....Humor. ".....	500
Le Courrier de Montreal (d).Consrv. ".....	7,350
Legal News.....Legal. ".....	6,000
Le Journal d'Agriculture } Agric. ".....	800
Illustr (monthly).....} ".....	800
Le Nouveau Monde (daily)..Ind.. ".....	800
L'Opinion Publique.....Lit.. ".....	14,689
L'Union Medicale du } Med.. ".....	13,377
Canada (monthly).....} ".....	29,165
New Dominion Monthly (mo.).Lit.. ".....	1,500
Northern Messenger (sem-mo).Temp. ".....	1,500
Presbyterian Record (mo.)...Presb. ".....	1,500
Scientific Canadian (mo.)...Mech. ".....	1,500
Shareholder.....Finan. ".....	14,689
Star (daily).....Ind.. ".....	13,377
True Witness.....Ind.&Cath. ".....	29,165
Witness (daily).....".....	13,377
Witness.....Ind.&Evan. ".....	29,165
HUNTINGDON CO.....Pop. 16,304	
Canadian Gleaner.....Lib..Huntingdon †.....	1,100
JOLIETTE CO.....Pop.	
La Gazette de Joliette (semi-wkly.).Joliette.....	
L'ASSOMPTION CO.....Pop. 15,473	
Les Laurentides.....St. Lin.....	600
LEVIS CO.....Pop.	
Annals de la Bonne Ste } Cath. Levis.....	
Anne de Beaupre (mo.)..} ".....	
Le Quotidien (daily).....Conserv. ".....	
MASKINONGE CO.....Pop. 15,079	
Le Courrier de Maskinonge.Conserv.Louiseville.....	600

MISSISQUOI CO.....Pop. 16,922	
Times.....Bedford.....	1,024
Observer.....Conserv.Cowansville.....	1,350
OTTAWA CO.....Pop. 38,629	
Times.....Aylmer †.....	450
Prints an edition under the name of Canadian Times, Arnprior, Renfrew Co., Ontario.	
PONTIAC CO.....Pop. 15,810	
News.....Ref..Bryson †.....	
Pontiac Advance.....Conserv. ".....	650
QUEBEC CO.....Pop. 79,306	
Le Naturaliste Canadien (monthly).Cap Rouge.....	250
Chronicle.....Quebec †.....	1,000
Evening Mercury (daily).....".....	2,000
Le Canadien (daily).....Conserv. ".....	2,500
Le Canadien (tri-weekly)....Conserv. ".....	2,500
L'Eclairer (daily).....".....	
L'Eclairer.....".....	
Le Courrier du Canada (d.).Conseru. ".....	2,000
Le Courrier du Canada.....Conserv. ".....	1,250
Le Cultivator.....Conserv. ".....	4,060
Le Journal de Quebec(d)Lib..Cons. ".....	60
Le Journal de Quebec (t-w).Lib.Cons. ".....	450
Le Nouvelliste (daily).....".....	5,000
L'Evenement (daily).....Lib.Cons. ".....	3,000
L'Evenement.....Lib.Cons. ".....	3,000
Morning Chronicle (daily).....".....	2,000
Saturday Budget.....Ind.. ".....	1,923
Telegraph (daily).....Ind.. ".....	1,666
RICHELIEU CO.....Pop. 20,048	
La Gazette de Sorel (semi-wkly)Ref.Sorel †.....	
Le Sorelois (semi-weekly)...Tory.. ".....	
News.....Conserv. ".....	900
Pilot.....Local. ".....	
RICHMOND CO.....Pop. 11,213	
Guardian.....Conserv.Richmond †.....	850
Times.....Ind.. ".....	
ST. HYACINTHE CO...Pop. 18,310	
Courrier de St.Hyacinthe(t-w)Conserv.St.Hyacinthe †.....	2,500
Journal d'Agriculture and } Conserv. ".....	3,500
Courrier (monthly).....} ".....	1,500
L'Union (tri-weekly).....Lib.. ".....	2,700
L'Union.....".....	600
Reporter.....".....	
ST. JOHNS CO.....Pop. 12,122	
La Voix du Peuple.....St. Johns †.....	2,400
L'Echo d'Iberville.....Conserv. ".....	
Le Franco Canadien (tri-wkly).Lib.. ".....	
News and Frontier Advocate.Conserv. ".....	3,300
ST. MAURICE CO.....Pop.	
Le Constitutionnel (tri-wkly).Conserv.Three Rivers †.....	1,000
Le Constitutionnel.....".....	1,200
Le Journal des Trois Rivieres.(s-wky) ".....	600
SHEFFORD CO.....Pop. 19,077	
Advertiser.....Lib..Waterloo.....	1,300
SHERBROOKE CO.....Pop. 8,516	
Examiner.....Sherbrooke †.....	1,800
Gazette.....Lib.Cons. ".....	2,475
Home Circle (monthly).....Lit.. ".....	
Pionnier de Sherbrooke....Conserv. ".....	1,500
STANSTEAD CO.....Pop. 13,138	
Argus.....Coaticook.....	
Observer.....".....	2,000
Stanstead Journal.....Lib.Cons.Rock Island.....	1,455

NEW BRUNSWICK.

<p>CARLETON CO. Pop. 19,938</p> <p style="text-align: center;"><i>Circulation.</i></p> <p>Carleton Sentinel.....Ind...Woodstock..... 1,500</p> <p>CHARLOTTE CO. Pop. 25,882</p> <p>Bay Pilot.....Lib.Cons.St. Andrews.... 625</p> <p>StandardRef... " 500</p> <p>St. Croix Courier.....Lib.Cons.St. Stephens... 1,400</p> <p>NORTHUMBERLAND CO. Pop. 20,116</p> <p>Gleaner.....Chatham..... 600</p> <p>Miramichi AdvanceInd.Lib. " 1,464</p> <p>Young Canadian (monthly)...Juv... " 800</p> <p>Union Advocate.....New Castle..... 1,368</p> <p>ST. JOHN CO. Pop. 52,120</p> <p>Christian Visitor.....Bapt. St. John f..... 2,400</p> <p>FreemanLib... "</p> <p>Globe (daily).....Lib... " 3,500</p> <p>Globe.....Lib... " 1,000</p> <p>L. C. Cadet (monthly).....Temp. "</p> <p>Monthly Advocate (mo.) Unsect..... "</p> <p>News (daily).....Lib... " 3,000</p>	<p style="text-align: right;"><i>Circulation.</i></p> <p>News.....Lib...St. John f..... 3,800</p> <p>Printers' Miscellany (mo.)...Typo. " 2,000</p> <p>Religious Intelligencer...Free Bapt. " 2,000</p> <p>Sun (daily).....Lib.Cons. " 2,500</p> <p>SunLib.Cons. " 1,800</p> <p>Telegraph (daily).....Lib... " 4,500</p> <p>Telegraph.....Lib... " 5,000</p> <p>West Side Review (semi-mo.) Temp. "</p> <p>WESTMORELAND CO. Pop. 29,335</p> <p>Times (daily).....Lib.Cons.Moncton 1,000</p> <p>TimesLib.Cons. " 3,000</p> <p>Argosy (monthly).....Coll...Sackville..... 500</p> <p>Chignecto Post.....Ind... " 800</p> <p>Transcript.....Ref... "</p> <p>La Moniteur Acadien.....Shediac..... 1,200</p> <p>YORK CO. Pop. 27,140</p> <p>Evening Star (tri-weekly)....Ind...Fredericton..... 984</p> <p>Maritime Farmer.....Agric. " 1,500</p> <p>New Brunswick Reporter Lib.Cons. " 1,300</p> <p>Star.....Ind... " 1,500</p>
--	--

NOVA SCOTIA.

	<i>Circulation.</i>		<i>Circulation.</i>
ANNAPOLIS CO.....Pop. 18,121			
Journal.....Ind...Annapolis†.....	850	Mail (daily).....Lib.Cons.Halifax†.....	600
Monitor.....Ind...Bridgetown.....	750	Mayflower (bi-weekly).....Lit....	5,700
ANTIGONISH CO.....Pop. 16,512		Morning Chronicle (daily).....Lib....	3,100
Casket.....Lib.Cons.Antigonish.....	600	Morning Chronicle (tri-wkly).....Lib....	5,400
CAPE BRETON CO.....Pop. 26,454		Morning Herald (da.).....Lib.Cons.	2,500
Cape Breton Times.....Lib...North Sidney...	1,280	Nova Scotian.....Lib....	1,200
Herald.....".....	2,750	Nova Scotian Journal of } Agric. ".....	750
Cape Breton Advocate.....Lib.Cons.Sidney†.....	1,050	Agriculture (monthly).....	
Express.....Com... ".....		Presbyterian Witness.....Presb. ".....	1,200
COLCHESTER CO.....Pop. 23,331		Royal Gazette.....Legal. ".....	
Colchester Sun.....Ind...Truro.....	2,100	Wesleyan.....Meth. ".....	3,250
Guardian.....".....	600	HANTS CO.....Pop. 21,301	
CUMBERLAND CO.....Pop. 23,518		Mail.....Ind...Windsor.....	875
Gazette.....Ind...Amherst.....	1,128	INVERNESS CO.....Pop. 23,415	
Maritime Sentinel.....".....	1,000	Eastern Beacon.....Ind...Port Hawkesbury	683
Trade Journal.....Trade.Spring Hill.....		KING'S CO.....Pop. 21,510	
DIGBY CO.....Pop.		Farmer's Manual.....Agric. Kentville†.....	
Courier.....Digby†.....		Western Chronicle.....Lib.Cons. ".....	1,100
HALIFAX CO.....Pop. 56,963		Acadia Athenæum (mo.).....Coll...Wolfeville.....	400
Acadian Recorder (daily).....Halifax†.....	2,250	Star.....Ind... ".....	800
Acadian Recorder (tri-weekly).....	525	LUNENBERG CO.....Pop.	
Alliance Journal and Temperance Advocate.....Temp. ".....	1,000	Progress.....Lunenburg†.....	730
Christian Messenger.....Bapt. ".....	3,000	PICTOU CO.....Pop. 32,114	
Church Guardian.....Prot.Epis. ".....	3,500	Eastern Chronicle.....Lib...New Glasgow...	1,250
Citizen and Evening Chronicle (daily).....Lib... ".....	1,500	Colonial Standard.....Lib.Cons.Pictou†.....	1,325
Dalhousie Gazette (bi-wkly).....Coll... ".....	400	QUEEN'S CO.....Pop. 10,554	
Herald (tri-weekly).....Lib.Cons. ".....	2,300	Advance and Western } Counties Advocate.....}.....Liverpool†.....	600
Herald.....Lib.Cons. ".....	5,000	Times.....Conserv. ".....	1,000
Journal (Illust-mo.).....S.P.C.A. ".....	2,000	YARMOUTH CO.....Pop. 18,550	
Journal of Education (bi-mo.).....Educ. ".....		Herald.....Lib...Yarmouth†.....	2,100
		Tribune.....Ind... ".....	1,500

PRINCE EDWARD ISLAND.

KING'S CO.....Pop.	<i>Circulation.</i>	QUEEN'S CO.....Pop.	<i>Circulation.</i>
King's County AdvertiserInd...Georgetown.....	1,300	Herald	2,300
Pioneer	770	Island Argus	2,100
		New Era.....Ind...	1,100
PRINCE CO.....Pop.		Patriot (semi-weekly).....Lib...	2,500
Journal.....Lib...Summerside.....	2,016	Presbyterian (semi-weekly).....Presb.	2,500
Progress.....Conserv.	2,000	Royal Gazette	Legal.

NEWFOUNDLAND.

	<i>Circulation.</i>		<i>Circulation.</i>
Herald	Carbonear.....	Patriot and Terra Nova Herald.Dem...St. John's.....	
Standard.....	Harbor Grace... 500	Public Ledger (daily).....Conserv.	1,000
Chronicle	St. John's..... 500	Royal Gazette.....Neut..	<i>Decline</i>
Evening Telegram (daily).....	"	Temperance Journal (bi-wkly).Temp.	500
Morning Chronicle (tri-weekly).....	"	Temperance Record (bi-wkly).Temp.	"
Morning Herald (daily).....	"	Terra Nova Advocate (semi-weekly).	600
Newfoundlander (semi-weekly).....	"	Times (semi-weekly).....	"
North Star.....Lib...	"		
	1,020		

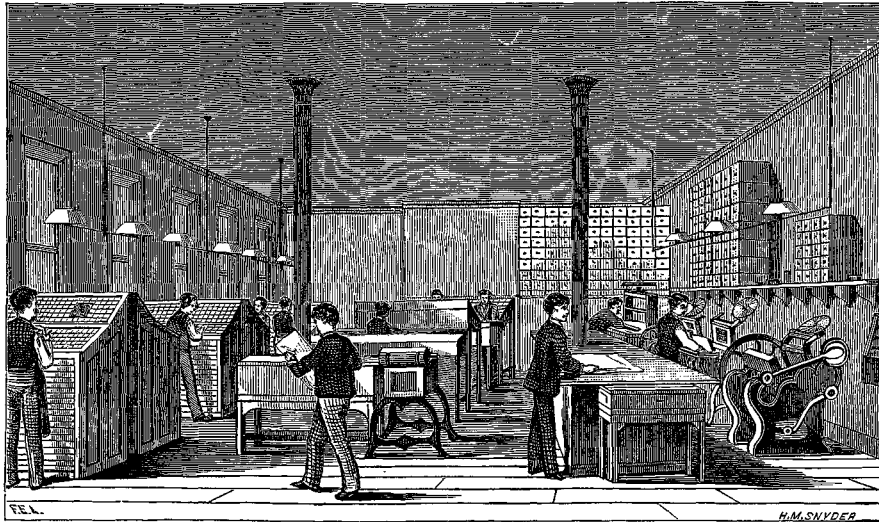

PRINTING-OFFICE

N. W. AYER & SON'S ADVERTISING AGENCY, PHILADELPHIA.

CLASS PUBLICATIONS

RELIGIOUS PUBLICATIONS.

AGRICULTURAL PUBLICATIONS.

COLLEGE PUBLICATIONS.

COMMERCIAL, FINANCIAL AND TRADE PUBLICATIONS.

EDUCATIONAL PUBLICATIONS.

MEDICAL PUBLICATIONS.

SCIENTIFIC AND MECHANICAL PUBLICATIONS.

MISCELLANEOUS PUBLICATIONS:

ART.

DENTAL.

FASHION.

FIREMEN'S.

INSURANCE, LEGAL, AND REAL ESTATE.

JUVENILE.

MILITARY AND NAVAL.

MINING.

MUSICAL.

RAILROAD.

SECRET SOCIETY.

SPORTING.

SUNDAY-SCHOOL.

TEMPERANCE.

TYPOGRAPHIC.

PUBLICATIONS IN FOREIGN LANGUAGES.

RELIGIOUS PUBLICATIONS.

A COMPLETE LIST OF ALL RELIGIOUS NEWSPAPERS PUBLISHED IN THE UNITED STATES
AND DOMINION OF CANADA, OMITTING ALL WHICH DO NOT INSERT ADVERTISEMENTS.

	<i>Circulation.</i>		<i>Circulation.</i>
MAINE.		NEW YORK.	
Gospel Banner.....Univ..Augusta.....	6,000	Our Work at Home (monthly).....Albany.....	3,000
New Religion.....Univ..Norway.....	1,100	Sabbath Recorder.....Bapt..Alfred Centre... 1,950	
Christian Mirror.....Cong..Portland.....	2,300	National Monitor (bi-weekly).Bapt..Brooklyn... 2,000	
Helping Hand (mo.).....Unsect. ".....	1,000	Aurora (German).....Cath..Buffalo..... 4,500	
North East (monthly).....Epis. ".....	600	Catholic Union.....Cath.. "..... 3,800	
Union Bible Teacher (mo.)..Unsect. ".....	1,000	Christian Advocate.....Meth. "..... 3,400	
Zion's Advocate.....Bapt.. ".....	3,000	Christliche Woche.....Cath.. "..... 3,000	
NEW HAMPSHIRE.		Sower (monthly).....	
Morning Star.....Bapt..Dover.....	9,000	Chautauquan (monthly).....Unsect.Chautauqua....	
Shaker Manifesto (mo.).....Shakers.Shaker Village..	4,000	Katholische Kirchen-Zeitung.Cath..Jamaica..... 2,500	
VERMONT.		Catholic Telegraph.....Cath..Little Falls..... 3,200	
Vermont Christian Messenger.Meth. Montpelier.....	2,000	Catholic Visitor.....Cath..Lockport..... 1,000	
Vermont Chronicle.....Cong.. ".....	2,000	Signs of the Times (s-mo.)...Bapt..Middletown.... 3,500	
MASSACHUSETTS.		Constellation (semi-mo.).....Unsect.Mt. Vernon.....	
Bibliotheca Sacra (Quar.)...Evan..Andover.....	1,300	American Hebrew.....Jewish.New York.....	
Advocate of Peace (mo.)..Peace Soc.Boston.....	1,200	Baptist Home Mission } Bapt.. ".....	
Banner of Light.....Spirit. ".....	14,400	Monthly (mo.).....	
Baptist Missionary Magazine } Bapt.. ".....	7,500	Baptist Weekly.....Bapt.. "..... 4,000	
Christian Leader.....Univ. ".....	7,500	Catholic Fireside (mo.).....Cath.. ".....	
Christian Register.....Unit. ".....	6,200	Catholic Herald.....Cath.. "..... 14,000	
Congregationalist.....Cong.. ".....	21,000	Catholic Review.....Cath.. "..... 10,000	
Contributor (monthly).....Evan.. ".....	17,500	Catholic World (monthly)...Cath.. "..... 6,000	
Golden Rule.....Evan. ".....	10,000	Christian Advocate.....Meth. "..... 64,000	
Investigator.....Atheist. ".....	6,000	Christian at Work.....Evan.. "..... 21,000	
Little Christian (monthly)....Juv.. ".....	15,000	Christian Intelligencer.....Ref.Ch. "..... 7,000	
Little Wanderers' Advocate } Unsect. ".....	5,000	Christian Union.....Evan.. "..... 20,000	
(Quarterly).....		Christian World (monthly)..Evan.. "..... 4,700	
Missionary Herald (monthly).Cong.. ".....	26,700	Church and People (mo.)..Lit.&Relig. "..... 5,000	
New England Methodist (mo).Meth. ".....		Church and Sunday School } Epis. "..... 2,300	
New Jerusalem Magazine } Swedbg. ".....	750	Weekly.....	
(monthly).....		Church Magazine (mo.)...Prot.Epis. ".....	
Pilot.....Cath.. ".....	60,000	Churchman.....Epis. "..... 17,000	
Unitarian Review and Re- } Unit. ".....	1,500	Church Union.....Evan.. "..... 4,000	
ligious Magazine (mo.)...}		Evangelist.....Presb. "..... 13,000	
Universalist Quarterly (quar).Univ. ".....		Examiner and Chronicle....Bapt.. "..... 29,861	
Watchman.....Bapt.. ".....	17,000	Foreign Missionary (mo.)...Presb. ".....	
Zion's Herald.....Meth. ".....	12,300	Freeman's Journal.....Cath.. "..... 23,160	
American Protestant.....Prot..Cambridgeport. 7,500		Guardian.....Epis. "..... 3,500	
N. E. Catholic Herald.....Cath..Lawrence.....		Illustrated Catholic American.Cath.. ".....	
Voice of Angels (s-mo).....Spirit.North Weymouth.		Illustrated Christian Weekly.Evan.. "..... 25,200	
Herald of Life.....Advent.Springfield..... 1,300		Independent.....Evan.. "..... 20,000	
Church Mirror (monthly)....Cong..Stoughton.....		Jewish Messenger.....Jewish. "..... 2,500	
RHODE ISLAND.		Katholisches Volksblatt....Cath.. "..... 20,381	
Visitor.....Cath..Providence.....	800	Lutherische Herold (s-mo.)...Luth.. "..... 1,500	
CONNECTICUT.		Methodist.....Meth. "..... 9,000	
Christian Secretary.....Bapt..Hartford.....	2,800	Methodist Review (quarterly).Meth. ".....	
Connecticut Catholic.....Cath.. ".....	4,500	Missionary Advocate (mo.)...Meth. ".....	
Religious Herald.....Cong.. ".....	1,600	National Repository (mo.)...Meth. "..... 15,000	
		New Jerusalem Messenger.Swedbg. "..... 2,900	
		Observer.....Presb. "..... 25,000	
		Preacher and Homiletic (mo.)Unsect. ".....	
		Presbyterian Review (quar)..Presb. ".....	
		Sailors' Magazine and Sea- } Evan.. ".....	
		men's Friend (monthly)..}	
		Sower and Gospel Field (s-mo.)..Ref.Ch. "..... 4,500	
		Spirit of Missions (monthly)..Epis.. ".....	
		Standard.....Epis.. "..... 2,750	

	<i>Circulation.</i>
Sunday-School Journal (mo.) Meth. New York	78,000
Tablet.....Cath..	8,500
Union.....Cath..	"
Union in Christ (mo.).....Unsect.	"
Voice from the Old Brewery (monthly) } Evan..	9,000
Watch-Tower.....Bapt..	"
Witness.....Evan..	60,000
Young Catholic (monthly).....Cath..	"
Young Christian Soldier and Carrier Dove.....} Epis..	"
Bulletin (semi-monthly).....Y. M. C. A. Rochester	1,200
Catholic Times.....Cath..	"
Earnest Christian and Golden Rule (monthly).....} Evan..	3,000
Katholische Volks-Zeitung.....Cath..	1,000
West End Journal and Orphan's Advocate (mo.).....} Unsect.	"
American Wesleyan.....Meth. Syracuse	3,250
Northern Christian Advocate.....Meth.	11,000
Missionary Tidings (mo.).....Mission. Troy	"
Church Eclectic (monthly).....Epis. Utica	"
Dawn (Welsh) (monthly).....Bapt..	"
Olive Branch (monthly).....Spirit.	3,000
Y Cyfyll o'r Hen Wlad (mo.).....Presb.	1,600

PENNSYLVANIA.

Bote der Neuen Kirche (s-mo.) Swdbg. Allentown	1,800
Lutherische Zeitschrift.....Luth..	1,800
Gospel Trumpet (monthly).....Altoona	"
Progressive Christian.....Chm. Berlin	675
Brueder Botschafter.....Morav. Bethlehem	"
Church Messenger (monthly).....Luth..	1,300
Moravian.....Morav.	"
Christian Giver (monthly).....Butler	"
Highway of Holiness (monthly).....Chambersburg	1,500
Cross and Crown (monthly).....Bapt. Claysville	"
Jornal de Noticias.....Cath. Erie	500
Lake Shore Visitor.....Cath..	2,800
Guiding Star (monthly).....Farmersville	2,000
Waffenlose Wächter (mo.).....Unsect. Gap	1,000
Church Advocate.....Ch. of God. Harrisburg	2,900
Conference News (monthly).....Meth.	1,600
Itinerant (monthly)....."	1,200
Sunday-School Gem (monthly) S.S.	"
<i>Sunday-School Book Advertisements only.</i>	
Sunday-School Workman (mo.) Ch. of God.	800
Christlicher Kundschafter. } Ch. of God. Lancaster	500
(Eng. and Ger.) monthly. } <i>German Religious Advertisements only.</i>	
Church and School (monthly) Unit. Meadville	500
Mennonitisch Friedensbote (s-mo.) Milford Square.	"
<i>Religious Advertisements only.</i>	
Advocate of Christian Holiness (monthly).....} Evan. Philadelphia	"
American Catholic Review (Qr.) Cath.	"
American Sunday-School Union (quar.)	"
Association News.....Y. M. C. A.	"
Augsburg Sunday-School Teacher (monthly).....} Luth..	5,500
Baptist Family Magazine (mo.) Bapt.	"
Baptist Teacher (monthly).....Bapt..	25,000
Bible Banner.....Evan..	3,400
Catholic Advance.....Cath..	"
Catholic Standard.....Cath..	8,000
Christian Recorder.....Af. Meth.	5,760
Christian Reformer (monthly)....."	"
Christian Standard and Home Journal.....} Meth.	8,500
Christian Statesman.....Evan..	4,500
Christian Voices (monthly).....Evan..	15,000
Christian Woman (monthly).....Evan..	5,500
Covenant (bi-weekly).....Ref. Epis.	"
Episcopal Recorder.....Epis..	"
Episcopal Register.....Epis..	5,000
Faith and Works (monthly).....Evan..	1,500
Friends' Intelligencer.....Friends	3,000
Guardian (monthly).....Ref. Ch.	2,000
Guardian Angel.....Cath. Juv.	"
I. C. B. U. Journal (monthly).....Cath..	10,550
Jewish Record.....Jewish.	2,500

	<i>Circulation.</i>
Journal.....Friends. Philadelphia	1,400
Lutheran and Missionary.....Luth..	"
Lutheran Observer.....Luth..	9,000
Mercersburg Review (Quar.) Ref. Ch.	500
Messenger.....Ref. Ch.	5,700
Methodist.....Meth.	2,250
Mind and Matter.....Spirit.	3,500
National Baptist.....Bapt..	8,000
Ocean Grove Record.....Meth.	1,750
Presbyterian.....Presb.	12,500
Presbyterian Journal.....Presb.	5,800
Presbyterian Monthly (mo.).....Presb.	"
Protestant Standard.....Prot..	2,000
Sunday-School Times.....Evan..	46,500
Sunshine.....Ref. Ch.	"
Voice of Peace (monthly) Peace Soc.	500
Westminster Teacher (mo.).....Presb.	"
<i>Religious Advertisements only</i>	
Words of Faith (monthly).....Evan..	2,000
Advance.....Evan. Pittsburgh	2,800
Catholic.....Cath..	4,000
Christian Advocate.....Meth.	10,000
Methodist Recorder.....Meth.	5,500
Presbyterian Banner.....Presb.	11,000
United Presbyterian.....U. Presb.	13,920
Emerald Vindicator (monthly) Cath. Pottsville	1,475
Pilger.....Luth. Reading	2,350
Reformirte Hausfreund (bi-wkly) Ref. Ch.	"
Hampton Press (monthly).....Evan. Talley Cavey	1,200
Brethren's Advocate.....U. Breth. Waynesboro	"
Our Monthly (monthly).....Presb. West Chester	"
Teacher's Journal (monthly).....Luth. York	3,500
Theological Monthly (mo.)....."	600

NEW JERSEY.

Christian Herald (mo.).....Unsect. Cinnaminson	2,000
New Jersey Methodist (mo.).....Meth. Trenton	3,000

DELAWARE.

Conference Worker.....Evan. Wilmington	700
--	-----

MARYLAND.

Catholic Mirror.....Cath. Baltimore	4,000
Church News.....Epis..	2,000
Episcopal Methodist.....Meth.	3,500
Independent Methodist.....Meth.	500
Jewish Chronicle (Eng. & Ger.) Jewish	"
Katholische Volks-Zeitung.....Cath..	22,000
Methodist (semi-monthly).....Meth.	2,750
Methodist Protestant.....Meth. Prot.	3,850
Missionary (monthly).....Presb.	4,200
Presbyterian.....Presb.	2,000
Southern Review (Quarterly).....Meth.	"
Conference Advocate.....Meth. Chestertown	650
Visitor (monthly).....A. U. M. P. Elkton	600

VIRGINIA.

Zion's Advocate (semi-mo.).....Front Royal	610
Virginia Missionary.....Chm. Gordonsville	"
Our Church Paper.....Luth. New Market	1,400
Our Sunday-School (monthly) Luth.	900
Catholic Visitor.....Cath. Richmond	900
Central Presbyterian.....Presb.	2,812
Christian Advocate.....Meth.	4,800
Earnest Worker (monthly).....Presb.	7,500
Religious Herald.....Bapt..	8,000
Southern Churchman.....Epis..	4,000
Christian Sun.....Chm. Suffolk	1,043

WEST VIRGINIA.

West Virginia Methodist (semi-monthly).....} Meth. Milton	807
Catholic Messenger (mo.).....Cath. Parkersburg	1,000
Sabbath Hours (monthly).....S.S. Wheeling	"

NORTH CAROLINA.		KENTUCKY.	
	<i>Circulation.</i>		<i>Circulation.</i>
Methodist Advance.....Meth. Durham.....	876	Church and Home (mo.).....Bardstown.....	4,300
Central Protestant.....Meth. Greensboro.....	700	Central Methodist.....Meth. Catlettsburg.....	3,500
Watch-Tower (monthly).....Disci. New-Berne.....	3,200	Baptist Gleamer.....Bapt. Fulton.....	1,200
Biblical Recorder.....Bapt. Raleigh.....	4,000	Apostolic Times.....Disci. Lexington.....	3,700
Christian Advocate.....Meth. ".....	1,458	American Baptist.....Bapt. Louisville.....	1,200
Africo-American Presby-terian (semi-monthly).....Presb. Wilmington.....	2,630	Central Catholic-Advocate.....Cath. ".....	1,200
North Carolina Presbyterian. Presb. ".....	2,638	Christian Index (monthly).....Af. Meth. ".....	9,000
Zion's Landmark (semi-mo.).....Bapt. Wilson.....	1,200	Christian Observer.....Presb. ".....	6,800
Church Messenger.....Epis. Winston.....		Katholischer Glaubensbote.....Cath. ".....	
		Kentucky Church Chronicle (mo.).....Epis. ".....	
		National Presbyterian (mo.).....Presb. ".....	
		Parents' and Teachers' Monthly.....".....	3,000
		Presbyterian.....Presb. ".....	800
		Scholars' Monthly (mo.).....S.S. ".....	
		Western Recorder.....Bapt. ".....	6,000
		Apostolic Church.....Ch. of God. Mayfield.....	
SOUTH CAROLINA.		TENNESSEE.	
Record (monthly).....Epis. Charleston.....	700	Baptist Family Companion.....Bapt. Knoxville.....	700
Southern Christian Advocate. Meth. ".....	3,200	Christian Watchman (mo.) Prim. Chn. ".....	
Our Monthly (monthly).....Presb. Clinton.....	500	Holston Methodist.....Meth. ".....	1,600
Christian Neighbor.....Meth. Columbia.....	1,500	Baptist.....Bapt. Memphis.....	5,200
Southern Presbyterian.....Presb. ".....	3,150	Bible Student (mo.).....Bapt. ".....	1,600
Associate Reformed Pres- byterian.....Presb. Due West.....	2,000	Baptist Reflector.....Bapt. Nashville.....	4,950
Baptist Courier.....Bapt. Greenville.....		Baptist Watchman.....Bapt. ".....	
Lutheran Visitor.....Luth. Prosperity.....	1,100	Christian Advocate.....Meth. ".....	14,100
		Cumberland Presbyterian. Cumb. Presb. ".....	9,000
		Gospel Advocate.....Ch. of Christ. ".....	2,500
		Ladies' Pearl (monthly). Cumb. Presb. ".....	2,000
		Sunday-School Magazine (mo.) Meth. ".....	16,000
		Sentinel (semi-monthly).....Meth. Juv. Sweetwater.....	
		Baptist Messenger (semi-mo.) Bapt. Woodbury.....	800
GEORGIA.		OHIO.	
Christian Index.....Bapt. Atlanta.....	5,500	Young Disciple.....Breth. Ashland.....	
Georgia Advocate.....Meth. ".....	3,872	Lutheran Evangelist.....Luth. Bellefontaine.....	2,000
Methodist Advocate.....Meth. ".....	2,800	American Christian Review. Disciples. Cincinnati.....	8,500
Universalist.....Univ. ".....		American Israelite.....Jewish. ".....	4,500
Gospel Messenger (mo.) Prim. Bapt. Butler.....		Baptist Review (quarterly).....Bapt. ".....	
Congregational Methodist (bi-weekly).....Meth. Cave Spring.....	575	Catholic Telegraph.....Cath. ".....	9,650
Gospel Messenger (mo.) Prim. Bapt. Macon.....	325	Christian Quarterly (quar.).....Evan. ".....	
Wesleyan Christian Advocate. Meth. ".....	5,750	Christian Standard.....Disciples. ".....	22,920
		Christliche Apogete.....Meth. ".....	15,000
		Deborah.....Jewish. ".....	3,000
		Guiding Star (semi-mo.).....S.S. ".....	
		<i>Advertisements of Juvenile Books only.</i>	
		Herald and Presbyter.....Presb. ".....	16,580
		Journal and Messenger.....Bapt. ".....	8,900
		National Repository (mo.).....Meth. ".....	8,000
		Ohio Waisenfreund.....".....	17,000
		Protestantische Zeitlaetter. Evan. ".....	800
		Rocky Mountain Presbyterian (mo.) Presb. ".....	3,500
		Sabbath Visitor.....Jewish. ".....	3,000
		Standard Leaf (weekly).....S.S. ".....	31,000
		Star in the West.....Univ. ".....	5,500
		Sunday-School Journal (mo.) Meth. ".....	45,000
		Sunday-School Standard Weekly.....Illust. S.S. ".....	26,000
		Wahrheits-Freund.....Cath. ".....	12,000
		Western Christian Advocate. Meth. ".....	23,000
		Word and the Work.....Disciples. ".....	7,500
		Catholic Universe.....Cath. Cleveland.....	5,500
		Christliche Botschafter.....Evan. ".....	12,800
		Evangelical Messenger.....Evan. ".....	10,600
		Evangelical Sunday-School Teacher (monthly).....Evan. ".....	5,000
		Evangelische Magazin (mo.) Evan. ".....	8,000
		Living Epistle (monthly).....Evan. ".....	1,900
		Reformirte Kirchen-Zeitung. Ger. Ref. ".....	5,100
		Sendbote.....Bapt. ".....	4,300
		Standard of the Cross.....Epis. ".....	1,887
		Catholic Columbian.....Cath. Columbus.....	3,000
		Lutheran Standard.....Luth. ".....	1,750
ALABAMA.		MISSISSIPPI.	
Apostolic Baptist.....Bapt. Green Pond.....		Baptist Record.....Bapt. Jackson.....	2,000
Baptist Monthly (monthly).....Bapt. Jasper.....	400	Mississippi Methodist.....Meth. Meridian.....	
Universalist Herald (s-mo.).....Univ. Notasulga.....	1,400	Southern Baptist.....Bapt. ".....	2,080
Alabama Baptist.....Bapt. Selma.....	1,840		
Old Church Path (monthly).....Epis. Tuscaloosa.....			
LOUISIANA.		TEXAS.	
Christian Advocate.....Meth. New Orleans.....	8,000	Christian Messenger.....Chn. Bonham.....	1,140
Jewish South.....Relig. Lit. ".....		Methodist (monthly).....Meth. Corsicana.....	
Le Propagateur Catholique.....Cath. ".....	1,500	Texas Observer.....Cumb. Presb. ".....	
Morning Star and Catholic Messenger.....Cath. ".....	3,350	Baptist Journal (monthly).....Bapt. Dallas.....	1,000
Southwestern Christian Advocate.....Meth. ".....	4,000	Christian Advocate (mo.).....Meth. ".....	650
Southwestern Presbyterian.....U. Presb. ".....	1,600	Christian Preacher.....Chn. ".....	1,000
		Texas Baptist.....Bapt. ".....	3,400
		Texas Christian Advocate.....Meth. Galveston.....	6,000
		Texas Presbyterian.....Presb. ".....	1,600
		Texas Baptist Herald.....Bapt. Houston.....	3,360
		Christian Advocate (mo.).....Meth. Marshall.....	
		Index.....Bapt. Texarkana.....	
ARKANSAS.			
Arkansas Baptist Banner.....Bapt. Judsonia.....	1,600		
Western Methodist and Church News.....Meth. Little Rock.....	6,000		
Recorder.....Epis. Magnolia.....			

	Circulation.
Children's Friend (s-mo.)...S.S...Dayton	35,360
Christian World.....Ref.Ch.	5,000
Froehliche Botschafter.....U.Breth.	1,200
Herald of Gospel Liberty.....Chn.	5,640
Instructor (monthly).....Ref.Ch.	1,200
Leaves of Light (bi-weekly)...Ref.Ch.	4,000
Lesson Papers (monthly).....Ref.Ch.	"
Missionary Visitor (s-mo.)...Mission.	21,312
Our Bible Teacher (mo.)...U.Breth.	2,900
People's Home Journal(mo.)...Unsect.	"
Religious Telescope.....U.Breth.	10,787
Scholars' Quarterly.....Ref.Ch.	12,000
Teachers' Quarterly.....Ref.Ch.	1,500
Banner of Zion (monthly)....Evan..Knoxville	800
Christian Worker.....Evan..New Vienna	2,403
Messenger of Peace (mo.)...Friends.	8,000
Christian Messenger (bi-wky.)..Rel.&Temp.Pioneer	"

INDIANA.

Christian Age (semi-mo.)...Non-Sect.Fort Wayns.	1,000
Morning Watch (monthly).....Indianapolis	"
Our Young Men (monthly) Y.M.C.A.Logansport	"
Ave Maria.....Cath..Notre Dame	13,000
Herald of Gospel Freedom (s-mo.)...Rome City	500

ILLINOIS.

Baptist Banner.....Bapt..Benton	1,500
Advocate (monthly).....Y.M.C.A.Champaign	"
Advance.....Cong..Chicago	15,000
Alliance.....Unsect.	6,000
Appeal (bi-weekly).....Evan.	5,000
Bible-Class Scholar (quar.)...Evan.	"
Bible-Class Teacher (quar.)...Evan.	"
Bladet (Swedish—bi-wky)...Luth.	7,000
Bundes Banner (monthly)....Evan.	1,500
Christelige Talsmund(Norwg.)Meth.	2,200
Christian Instructor.....U.Presb.	4,800
Christian Sunday-School } Teacher (monthly).....Chn.	"
Church and School (mo.)....Evan.	"
Evangelist.....Evan.	6,800
Free Methodist.....Meth.	4,300
Gazeta Polska Katolicka } (Polish).....Cath.	3,500
Illustrated Bible Studies(mo.)Evan.	"
Interior.....Presb.	16,000
International Lesson Monthly.S.S.	"
Jewish Advance (Eng.&Ger) Jewish.	6,250
Katholiches Jugend Freund } (bi-weekly).....Cath.	4,250
Katholisches Wochenblatt...Cath.	5,871
Living Church.....Prot.Epis.	6,000
Lutherischer Kirchenfreund.Luth.	2,100
Manford's Magazine (mo.)...Univ.	5,000
National Sunday-School } Teacher (monthly).....Evan.	15,000
New Church Independent } and Review (monthly)... } Swedbg.	1,250
New Covenant.....Univ.	6,000
Northwestern Christian Advocate Meth.	21,840
Occident.....Jewish.	7,000
Oriental and Biblical Journal (quar.)	"
Our Rest (monthly).....Sec.Advt.	1,000
Pilot.....Cath.	4,500
Primary Sunday-School } Teacher (quarterly).....Evan.	8,000
Religio-Philosophical Journal.Spirit.	13,500
Sabbath-School Monthly(mo.)Presb.	3,000
Sandebudet (Swedish).....Meth.	1,920
Standard.....Bapt.	14,000
Teachers' Quarterly (quar.)...Evan.	27,000
Watchman (semi-monthly) Y.M.C.A.	5,000
Western Catholic.....Cath.	12,000
Witness (monthly).....Evan.	1,500
Evangelist at Work.....Prim.Chn.Jeffersonville	"
Christian Radical(semi-mo.) U.Breth.Polo	600
Illustrated Baptist (monthly) Bapt..Shelbyville	"
Herald (monthly).....Y.M.C.A.Springfield	1,000

MICHIGAN.

	Circulation.
Methodist Protestant } Magazine (monthly)..... } Meth.Adrian	"
Michigan Christian Advocate Meth. Detroit	5,100
Michigan Christian Herald...Bapt.	4,000
Stimme der Wahrheit.....Cath.	3,550
Western Home Journal.....Cath.	"
Hope (Hollandish).....Du.Ref.Holland	1,680
Wachter (Hollandish bi-wky.) Du.Ref.	1,100

WISCONSIN.

Catholic Citizen.....Cath..Milwaukee	6,000
Catholic School Record (mo.)Cath.	3,500
Christian Statesman.....Evan.	5,000
Columbia (German).....Cath.	4,050
Western Church.....Cath.	850
Young Churchman (monthly)Epis.	11,500
Zeitgeist (bi-weekly).....Jewish.	"
Reflector.....Meth. Oshkosh	"

MISSOURI.

Christian Polemic (monthly) Unsect. Carthage	"
Mid-Continent Presbyterian...Presb. Kansas City	"
Messenger of Peace (semi-mo) Bapt. Macon	2,563
Good Way.....St. Joseph	1,100
American Baptist Flag.....Bapt. St. Louis	5,000
Central Baptist.....Bapt.	4,510
Central Christian Advocate Meth.	13,000
Christian.....Chn.	8,000
Christian Advocate.....Meth.	14,960
Christian at Home.....Unsect.	"
Christian Monitor (monthly)Evan.	2,000
Church News (monthly).....Ep's.	1,500
Evangelisch - Lutherisches } Schulblatt (monthly)..... } Luth.	1,000
Evangelist (monthly).....Presb.	5,000
Ford's Christian Repository(m) Bapt.	2,500
Herold des Glaubens.....Cath.	8,400
Lehre und Wehre (monthly) Luth.	1,500
Little Sower (monthly).....Juv.	1,500
Lutheraner (semi-monthly) Luth.	"
Observer.....Cumb.Presb.	3,000
Presbyterian.....Presb.	4,000
Western Watchman.....Cath.	"

IOWA.

Evangeliskt Magazine } (Scandinavian monthly)... } Evan..Council Bluffs.	"
Icwa (German).....Cath. Dubuque	1,100
Luxemburger Gazette (Ger.) Cath.	3,200
Presbyterianer (bi-weekly)...Presb.	1,200
Bruder Bote (monthly).....Dysart	"
Christian Advocate and } Reformer (monthly)..... } Unsect.Independence.	"
Highway.....Evan.Nevada	1,500
Burrough's Journal.....Waterloo	600

MINNESOTA.

Northwestern Chronicle.....Cath..St. Paul	3,200
Wanderer (German).....Cath.	3,300

KANSAS.

Gospel Mirror (monthly)....Chn..Galena	"
Kansas Churchman (mo.)Prot.Epis.Topeka	750
Kansas Methodist (mo.).....Meth.	1,000

NEBRASKA.

Church Guardian (monthly) Episc. Omaha	750
Freie Stimmen aus den } Reiche Gottes (semi-mo.) } Unsect.	"

COLORADO.

Congregational News (mo.) Cong. Colorado Spr'gs.	625
--	-----

CALIFORNIA.		<i>Circulation.</i>
Herald of Truth (monthly)	Bapt. Oakland	2,500
California Christian Advocate	Meth. San Francisco	2,500
Evangel.	Bapt.	1,800
Hebrew (Eng. and German)	Jewish.	3,420
Hebrew Observer (Eng. & Ger.)	Jewish.	1,500
Jewish Progress	Jewish.	1,500
Light for All	Spirit.	3,000
Monitor	Cath.	2,000
Occident	Presb.	2,500
Pacific	Cong.	1,500
Pacific Churchman (semi-mo.)	Epis.	1,500
Pacific Methodist	Meth.	1,500
OREGON.		
Pacific Christian Messenger	Chn. Monmouth	1,000
Catholic Sentinel	Cath. Portland	2,000
Oregon Churchman (bi-wkly)	Epis.	750
Pacific Christian Advocate	Meth.	1,300
DAKOTA.		
Anpao	Meth. Yankton Agency	
NEW MEXICO.		
Revista Catolica	Cath. Las Vegas	
UTAH.		
Juvenile Instructor (s-mo.)	Mormon. Salt Lake City	
Rocky Mountain Christian Advocate (semi-monthly)	Meth.	2,500
ONTARIO.		
Observer	Bible Chn. Bowmanville	2,050
Missionary Messenger (mo.)	Meth. Chatham	750
Canada Christian Advocate	Meth. Hamilton	4,500
Catholic Record	Cath. London	5,300
Christian Gleaner (monthly)	Mission. Port Hope	1,000

		<i>Circulation.</i>
Canada Christian Monthly (mo)	Presb. Toronto	9,000
Canada Presbyterian	Presb.	3,750
Canadian Baptist	Bapt.	1,500
Canadian Independent	Cong.	1,600
Canadian Methodist Magazine (monthly)	Meth.	11,000
Christian Guardian	Meth.	1,225
Christian Helper	Bapt.	3,000
Christian Journal	Meth.	3,000
Christian Reporter (mo.)	Evan.	3,000
Dominion Churchman	Epis.	3,000
Evangelical Churchman	Prot. Epis.	6,900
Freethought Journal	Anti-Chn.	
Sentinel and Orange and Protestant Advocate	Prot.	5,800
Sunday-School Banner (mo.)	S.S.	
Tribune	Cath.	
QUEBEC.		
Annals de la Bonne Ste Anne de Beaufre (monthly)	Cath. Levis	1,000
Bulletin de L'Union Ailet (monthly)	Cath. Montreal	1,200
Canadian Spectator	Unsect.	2,000
Harp (monthly)	Cath.	
Presbyterian Record (mo.)	Presb.	
True Witness	Cath.	29,165
Witness	Evan.	
NEW BRUNSWICK.		
Christian Visitor	Bapt. St. John	2,400
Monthly Advocate (mo.)	Un-sect.	2,000
Religious Intelligencer	Free Bapt.	
NOVA SCOTIA.		
Christian Messenger	Bapt. Halifax	3,500
Church Guardian	Prot. Epis.	1,200
Presbyterian Witness	Presb.	3,250
Wesleyan	Meth.	
PRINCE EDWARD ISLAND.		
Presbyterian (Semi-weekly)	Presb. Charlottetown	2,500

AGRICULTURAL PUBLICATIONS.

A COMPLETE LIST OF ALL PUBLICATIONS IN THE UNITED STATES AND CANADA WHICH
INSERT ADVERTISEMENTS PERTAINING TO AGRICULTURE, HORTICULTURE, FLORI-
CULTURE, STOCKRAISING, BEE KEEPING, AND DAIRYING.

	<i>Circulation.</i>		<i>Circulation.</i>
MAINE.			
Maine Farmer.....	9,500	American Rural Home.....	9,750
Dirigo Rural.....	1,750	Empire State Agriculturist (mo.)... "	"
Maine Horse Breeders' Monthly.....	"	Vick's Illustrated Magazine (mo.)... "	23,400
Floral Monthly (monthly).....	"	Poultry Record (monthly).....	Syracuse.....
		Farm and Dairyman (monthly).....	Utica.....
		Herald and Gazette and Courier....	"..... 6,000
NEW HAMPSHIRE.			
Mirror and Farmer.....	13,000	PENNSYLVANIA.	
VERMONT.			
Household (monthly).....	42,000	Chester Valley Farmer (monthly)...	Coatesville.....
Vermont Farmer.....	1,050	Farmer (monthly).....	Lancaster..... 1,000
Valley Farmer.....	200	Seed-Time and Harvest (qr) Hort. Adv. La Plume ..	"
		Field and River (monthly).....	New Brighton... 1,000
		Farmer's Magazine and } Rural Guide (monthly)... }	Philadelphia....
		Farm Journal (monthly).....	"..... 15,000
		Gardener's Monthly and } Horticulturist (monthly). }	"..... 3,200
		Germantown Telegraph.....	"..... 6,000
		Tribune and Farmer.....	".....
		American Stockman.....	Pittsburgh..... 3,500
MASSACHUSETTS.			
American Cultivator.....	32,160	NEW JERSEY.	
Massachusetts Ploughman.....	9,380	Advertiser (mo).....	Bridgeton.....
New England Farmer.....	10,000	MARYLAND.	
Fanciers' Journal (monthly).....	Springfield.....	American Farmer (monthly).....	Baltimore..... 4,000
Farm and Home (monthly).....	"	Live Stock and Poultry } Bulletin (monthly)..... }	".....
New England Homestead.....	6,500	Maryland Farmer (monthly).....	"..... 3,000
CONNECTICUT.			
American Poultry Yard.....	Hartford.....	VIRGINIA.	
Connecticut Farmer.....	"	Valley Farmer (monthly).....	Mt. Jackson... 500
Fanciers' Journal (monthly).....	"	Rural Messenger.....	Petersburg... 2,500
Poultry World (monthly).....	"	American Breeder and } Planter (monthly)..... }	Richmond.....
		Live Stock Journal (monthly).....	".....
		Southern Planter and Farmer (mo.)..	"..... 2,500
		Valley Farmer (monthly).....	Staunton..... 1,000
NEW YORK.			
Cultivator and Country } Gentleman..... }	Albany..... 20,000	NORTH CAROLINA.	
Fanciers' Weekly.....	1,900	Farmer and Mechanic.....	Raleigh..... 1,300
Poultry Monthly (monthly).....	"	North Carolina Farmer (monthly)..	"..... 3,500
Bee-Keepers' Exchange (monthly)..	Canajoharie... 1,250	Roanoke Farmer (monthly).....	Weldon.....
Chautauqua Farmer.....	Dunkirk..... 2,800	GEORGIA.	
Husbandman.....	Elmira..... 7,400	Dixie Farmer.....	Atlanta.....
Forest, Forge, and Farm (monthly)..	Ilion.....	Southern Cultivator (monthly).....	"..... 2,000
Countryside (monthly).....	Jamestown....	Southern Enterprise (monthly).....	".....
American Agriculturist (monthly)..	New York..... 75,000	Southern Farmers' Monthly (mo.)..	Savannah... 2,000
American Dairyman.....	"	FLORIDA.	
American Garden (quarterly).....	"	Florida Agriculturist.....	De Land..... 900
American Wine and Grape } Grower (monthly)..... }	"..... 6,000	ALABAMA.	
Amerikanische Agrikulturist (mo.)..	"	Farm Journal (monthly).....	Montgomery... 900
Bee-Keepers' Magazine (monthly)..	"..... 2,400	MISSISSIPPI.	
House and Garden (monthly).....	"..... 5,300	Sub-Soiler and Democrat.....	Corinth..... 474
Ladies' Floral Cabinet (monthly)...	"..... 15,000	Southern Live Stock Journal.....	Starkville....
Land and Home.....	"	Planters' Journal (mo.).....	Vicksburg.....
National Agriculturist and } Working Farmer (mo.)... }	"..... 6,000		
Pet Stock, Pigeon, and } Poultry Bulletin (mo.)... }	".....		
Rural New Yorker.....	".....		
Spirit of the Times.....	"..... 8,000		
Turf, Field, and Farm.....	".....		
Wallace's Monthly (monthly).....	"..... 3,000		
Fruit Recorder (monthly).....	Palmyra..... 8,400		
Dutchess Farmer.....	Poughkeepsie... 1,000		

LOUISIANA.		MISSOURI.	
	<i>Circulation.</i>		<i>Circulation.</i>
Louisiana Sugar Bowl.....	New Iberia..... 1,080	Stock, Farm and Home Weekly.....	Kansas City.....
Merchant, Mechanic and Farmer.....	New Orleans..... 3,000	Western Honey Bee (mo.).....	Lebanon.....
KENTUCKY.		Agriculturist and Floral Guide (mo.).....	St. Louis.....
Kentucky Live Stock Record.....	Lexington.....	Colman's Rural World.....	"..... 12,000
Agriculturist-Legal Tender.....	Louisville..... 4,000	Journal of Agriculture and }.....	"..... 29,896
Deutsche Gefluogel Zeitung }.....	"..... 725	Farmer.....	"..... 5,760
(semi-monthly).....	"..... 7,000	Midland Farmer (monthly).....	".....
Farmers' Home Journal.....	"..... 2,450	South and West (semi-monthly).....	".....
Farmers' Magazine (monthly).....	"..... 100,000	IOWA.	
Home and Farm (semi-monthly).....	"..... 2,000	Western Horticulturist (monthly).....	Ainsworth..... 2,000
New Southern Poultry }.....	".....	Iowa Farmer (monthly).....	Cedar Rapids.....
Journal (monthly).....	".....	Iowa Homestead and West- }.....	Des Moines..... 9,000
TENNESSEE.		ern Farm Journal.....	".....
Farmers' Friend (bi-weekly).....	Calhoun.....	Western Stock Journal and }.....	Iowa City..... 5,000
OHIO.		Farmer (monthly).....	".....
Bee Keepers' Instructor (monthly).....	Adelphi.....	MINNESOTA.	
Farmers' Reporter (semi-monthly).....	Bellevue.....	Farmers' Union and Tribune.....	Minneapolis..... 2,750
Exponent (Dairy Interest).....	Chagrin Falls..... 1,900	Minnesota Farmer (monthly).....	"..... 3,000
National Farmer (monthly).....	Cincinnati.....	Poultry and Farm Journal (mo.).....	".....
Ohio Farmer.....	Cleveland.....	KANSAS.	
Poultry Nation.....	Elyria..... 1,500	Western Homestead (monthly).....	Leavenworth..... 3,275
Aquarium (monthly).....	Hamilton..... 1,200	Farmers' News.....	Salina..... 744
Gleanings in Bee Culture (mo.).....	Medina..... 6,000	Kansas Farmer.....	Topeka..... 6,000
Holmes County Farmer.....	Millersburg..... 1,600	Kansas Horticulturist (mo.).....	".....
Park's Floral Magazine (monthly).....	Mount Vernon.....	Kansas Agriculturist.....	Wamego..... 1,000
Farm and Fireside (semi-monthly).....	Springfield..... 103,000	NEBRASKA.	
Live Patron.....	"..... 7,000	Nebraska Farmer (monthly).....	Lincoln..... 4,200
INDIANA.		Rural Nebraska (monthly).....	Omaha..... 3,000
Mennonische Rundschau (semi-mo.).....	Elkhart.....	COLORADO.	
Drainage and Farm Journal (mo.).....	Indianapolis..... 1,500	Colorado Farmer and Live- }.....	Denver..... 4,000
Indiana Farmer.....	"..... 20,840	Stock Journal.....	".....
Western Sportsman and }.....	"..... 1,645	Leader.....	West Las Animas..... 288
Live-Stock News.....	".....	CALIFORNIA.	
Bee Keepers' Guide (mo.).....	Bee Kpg. Kendallville.....	Semi-Tropic California (monthly).....	Los Angeles..... 5,000
Farming World (mo.).....	Adv. South Bend.....	Press and Horticulturist.....	Riverside..... 600
ILLINOIS.		Sacramento Valley Agriculturist.....	Sacramento..... 1,200
Farmer and Fruit Grower.....	Anna..... 2,500	California Farmer.....	San Francisco..... 1,800
Breeders' Live Stock Journal (mo.).....	Beecher.....	California Horticulturist }.....	"..... 750
American Bee Journal (monthly).....	Chicago..... 3,500	and Floral Magazine (mo.) }.....	"..... 5,000
American Poultry Journal }.....	"..... 3,750	Pacific Rural Press.....	".....
and Record (monthly).....	".....	OREGON.	
American Stockman (daily).....	"..... 2,200	North Pacific Rural Spirit.....	Portland..... 3,000
American Stockman (semi-weekly).....	"..... 1,500	Willamette Farmer.....	".....
American Stockman.....	"..... 4,000	MONTANA.	
Drovers' Journal (daily).....	".....	Rocky Mountain Husbandman.....	Wh. Sulphur Springs..... 1,288
Drovers' Journal.....	".....	UTAH.	
Dunton's Spirit of the Turf.....	"..... 5,000	Utah Farmer (mo.).....	Salt Lake City.....
Farmers' Review.....	"..... 25,000	ONTARIO.	
Farm, Field and Fireside (mo.).....	"..... 5,000	Oxford Tribune and Dairy Reporter.....	Ingersoll..... 1,500
Field.....	".....	Farmers' Advocate (monthly).....	London..... 10,950
National Live-Stock Journal (mo.).....	"..... 6,000	Canadian Horticulturist (monthly).....	St. Catharines..... 1,200
Prairie Farmer.....	"..... 12,000	Canadian Poultry Review (mo.).....	Strathroy..... 750
Western Rural.....	"..... 16,000	Canadian Agriculturist.....	Toronto.....
Western Farmer (monthly).....	Dixon..... 2,000	Poultry Herald (monthly).....	"..... 4,000
Western Live-Stock Journal.....	East St. Louis..... 3,000	Canadian Farmer.....	Welland..... 8,200
Southern Illinois Farmer (mo.).....	Effingham.....	QUEBEC.	
Western Agriculturist (monthly).....	Quincy..... 5,500	Illustrated Journal of Agri- }.....	Montreal.....
Poultry Banner (monthly).....	Sterling..... 2,250	culture (monthly).....	".....
MICHIGAN.		Le Journal d'Agriculture }.....	".....
Game Fanciers' Journal (mo.).....	Battle Creek..... 983	Illustre (monthly).....	".....
Michigan Farmer and State }.....	Detroit.....	Journal d'Agriculture and Courier.....	St. Hyacinthe..... 3,560
Journal of Agriculture.....	".....	NEW BRUNSWICK.	
Michigan Homestead.....	"..... 2,000	Maritime Farmer.....	Fredericton..... 1,500
Agricultural World.....	Grand Rapids.....	NOVA SCOTIA.	
WISCONSIN.		Nova Scotian Journal of }.....	Halifax..... 750
Wisconsin Farmer (mo.).....	Fond du Lac.....	Agriculture (monthly).....	".....
Agricultural and Horticul- }.....	Milwaukee..... 22,000	Farmers' Manual.....	Kentville.....
tural Journal (German).....	".....		
(semi-monthly).....	"..... 2,300		
Hospodar Ameriky (semi-mo.).....	".....		

COLLEGE PUBLICATIONS.

A COMPLETE LIST OF ALL PUBLICATIONS ISSUED BY THE STUDENTS, OR IN THE INTEREST OF THE DIFFERENT COLLEGES AND SCHOOLS OF THE UNITED STATES AND CANADA, OMITTING THOSE WHICH DO NOT INSERT ADVERTISEMENTS.

	<i>Circulation.</i>		<i>Circulation.</i>
MAINE.		PENNSYLVANIA.	
Bowdoin Orient (bi-weekly).....Brunswick.....	450	Reveille (monthly).....Chester.....	700
Bates Student (monthly).....Lewiston.....	500	Lafayette College Journal (mo.).....Easton.....	
College Reporter (monthly).....Orono.....	550	Pennsylvania College Monthly (mo.).....Gettysburg.....	610
Colby Echo (monthly).....Waterville.....	800	Haverfordian (monthly).....Haverford P. O.....	
NEW HAMPSHIRE.		College Herald (monthly).....Lewisburg.....	500
Dartmouth (bi-weekly).....Hanover.....	836	Campus (monthly).....Meadville.....	400
VERMONT.		Crescent (monthly).....".....	500
Undergraduate (monthly).....Middlebury.....	400	University Magazine (monthly).....Philadelphia.....	500
Montpelierian (monthly).....Montpelier.....	300	Jeffersonian (monthly).....Washington.....	
MASSACHUSETTS.		Dickinson Liberal (monthly).....Williamsport.....	
Student (bi-weekly).....Amherst.....	425	NEW JERSEY.	
Lasell Leaves (monthly).....Auburndale.....	500	Morris Avalon (monthly).....Morristown.....	
University Beacon (monthly).....Boston.....		Targum (monthly).....New Brunswick.....	
Crimson (bi-weekly).....Cambridge.....	500	Nassau Literary Magazine (mo.).....Princeton.....	450
Harvard Advocate (bi-weekly).....".....	475	Princetonian.....".....	1,000
Harvard Lampoon (bi-weekly).....".....	600	DELAWARE.	
Harvard Register (monthly).....".....		Rugby Monthly (monthly).....Wilmington.....	
Tuftsionian (monthly).....College Hill.....	700	MARYLAND.	
Williams Athenæum (bi-weekly).....Williamstown.....	450	Maryland Collegian (monthly).....Annapolis.....	500
RHODE ISLAND.		Seminary Monthly (monthly).....Hagerstown.....	500
Brunonian (bi-weekly).....Providence.....	500	DISTRICT OF COLUMBIA.	
CONNECTICUT.		College Journal (monthly).....Georgetown.....	600
Trinity Tablet (every 3d Saturday).....Hartford.....	350	VIRGINIA.	
College Argus (every 10 days).....Middletown.....	600	Academy Journal (monthly).....Alexandria.....	500
Critic (monthly).....New Haven.....		Randolph-Macon Monthly (mo.).....Ashland.....	300
Yale Courant (bi-weekly).....".....	600	Album (monthly).....Botetourt Springs.....	250
Yale Literary Magazine (monthly).....".....	550	Calliopean Clarion (monthly).....Emory.....	500
Yale News (daily).....".....	350	Southern Collegian (semi-monthly).....Lexington.....	400
Yale Record (bi-weekly).....".....	800	College Messenger (monthly).....Richmond.....	350
NEW YORK.		Roanoke Collegian (monthly).....Salem.....	700
Alfred Student (monthly).....Alfred Centre.....	300	Academy Echo (monthly).....Taylorsville.....	
Courant (quarterly).....Claverack.....		Virginia University Magazine (mo.)..... } University of Virginia.....	225
Sibyl (quarterly).....Elmira.....	250	Polyhymnian Monthly (monthly).....Winchester.....	
Hobart Herald (monthly).....Geneva.....	250	KENTUCKY.	
Madisonensis (bi-weekly).....Hamilton.....	425	Centre College Courant (monthly).....Danville.....	300
Cornell Era.....Ithaca.....	550	Eucleian (monthly).....Millersburg.....	
Cornell Review (monthly).....".....	500	Philomathean (monthly).....".....	275
Acta Columbiana (every 3 weeks).....New York.....	500	TENNESSEE.	
Columbia Spectator (bi-weekly).....".....		Athenæum (monthly).....Bristol.....	150
Echo (monthly).....".....		Record.....Tusculum College.....	375
University Quarterly (quarterly).....".....		OHIO.	
Index (monthly).....Niagara Falls.....		College Transcript.....Delaware.....	800
Vassar Miscellany (monthly).....Poughkeepsie.....		Kenyon Advance (monthly).....Gambier.....	
Campus (monthly).....Rochester.....	150	Denison Collegian (semi-monthly).....Granville.....	
Concordiensis (monthly).....Schenectady.....	450	College Olio (monthly).....Marietta.....	
University Herald (monthly).....Syracuse.....		Oberlin Review (bi-weekly).....Oberlin.....	
Hamilton Literary Monthly (mo.).....Utica.....	500	Wittenberger (monthly).....Springfield.....	550

INDIANA.		<i>Circulation.</i>	
Wabash (monthly).....	Crawfordsville ..	400	
Asbury Monthly (monthly).....	Greencastle.....	500	
Tyro (monthly).....	Indianapolis.....	350	
Scholastic.....	Notre Dame.....	600	
Earlhamite (monthly).....	Richmond	400	
ILLINOIS.			
College Review (monthly).....	Alton		
Carthaginian (monthly).....	Carthage.....	250	
Illini (monthly).....	Champaign.....	550	
Volante (monthly).....	Chicago.....	600	
Tripod (bi-weekly).....	Evanston.....	500	
Vidette (semi-monthly).....	".....	450	
Knox Student (monthly).....	Galesburg.....		
College Rambler (monthly).....	Jacksonville.....	275	
College Courier (monthly).....	Monmouth.....	350	
Oread (quarterly).....	Mt. Carroll.....		
College Record (monthly).....	Wheaton.....	300	
MICHIGAN.			
College Monthly (monthly).....	Albion.....		
Chronicle (bi-weekly).....	Ann Arbor.....	800	
University (semi-mo.).....	".....		
Herald.....	Hillsdale.....		
College Index (every 6 weeks).....	Kalamazoo.....		
WISCONSIN.			
Collegian and Neoterian (monthly).....	Appleton.....	500	
Round Table (bi-weekly).....	Beloit.....	320	
University Press (semi-monthly).....	Madison.....	350	
College Journal (monthly).....	Milton.....	300	
College Mercury (semi-monthly).....	Racine.....	280	
College News-Letter (bi-weekly).....	Ripon.....		
MISSOURI.			
College Message (monthly).....	Cape Girardeau.....	500	
University Missourian (monthly).....	Columbia.....	400	
Westminster Monthly (monthly).....	Fulton.....	350	
Jewell Student (monthly).....	Liberty.....	200	
Student Life (monthly).....	St. Louis.....	400	
IOWA.		<i>Circulation.</i>	
Aurora (monthly).....	Ames.....	300	
News-Letter (monthly).....	Grinnell.....	300	
Simpsonian (monthly).....	Indianola.....	350	
University Reporter (monthly).....	Iowa City.....	400	
Vidette (monthly).....	".....		
Cornellian (monthly).....	Mt. Vernon.....	600	
College Vidette (monthly).....	Oskaloosa.....		
MINNESOTA.			
Ariel (monthly).....	Minneapolis.....	350	
KANSAS.			
Kansas Review (monthly).....	Lawrence.....	700	
University Courier (monthly).....	".....	400	
NEBRASKA.			
Hesperian Student (monthly).....	Lincoln.....	325	
COLORADO.			
Occident (monthly).....	Colorado Springs.....		
CALIFORNIA.			
Berkeleyan (bi-weekly).....	Berkeley.....	336	
Estrus.....	".....	315	
Classic (monthly).....	Napa City.....	720	
OREGON.			
Archangel (monthly).....	Portland.....	400	
ONTARIO.			
Queen's College Journal (bi-wkly).....	Kingston.....	700	
Sunbeam (monthly).....	Whitby.....		
NEW BRUNSWICK.			
Argosy (monthly).....	Sackville.....	500	
NOVA SCOTIA.			
Dalhousie Gazette (bi-weekly).....	Halifax.....	400	
Acadia Athenæum (monthly).....	Wolfville.....	400	

COMMERCIAL, FINANCIAL, AND TRADE PUBLICATIONS.

A COMPLETE LIST OF NEWSPAPERS AND PERIODICALS IN THE UNITED STATES AND
CANADA DEVOTED TO COMMERCE, FINANCE AND THE VARIOUS BRANCHES OF TRADE.

	<i>Circulation.</i>		<i>Circulation.</i>
MAINE.			
Price-Current (monthly).....Com..Portland.....	500	American Trade Reporter.....New York.....	
Maine Hotel Register and } Livery Journal.....}.....Rockland.....		American Wine and Grape } Grower (monthly).....}.....	6,000
MASSACHUSETTS.			
American Architect and } Building News.....}.....Boston.....	2,450	Amerikanische Bierbrauer (mo.).....	6,000
American Cabinet Maker, } Upholsterer and Carpet } Reporter.....}	7,500	Anthony's Photographic } Bulletin (monthly).....}	2,000
American Export Trade (monthly)..	5,000	Banker's Magazine (monthly).....	
American Manufacturer } and Exporter (monthly)..}		Blacksmith and Wheelwright (mo.)	
Banker and Tradesman.....	1,920	Board of Trade Gazette.....	3,000
Book Bulletin (quarterly).....		Bonfort's Wine and Liquor } Circular (semi-monthly)..}	
Carpet Reporter.....		Bookbuyer (monthly).....	2,500
Commercial and Shipping List (s-wkly.)	1,200	Brick and Pottery Journal (mo.)...	
Commercial Bulletin.....	6,000	Buchdrucker-Zeitung (semi-mo.)....	950
Economist.....		Builder and Wood-Worker (mo.)....	
Granite Cutters' Journal (monthly).	1,400	Bullion semi-mo.).....	
Hotel Record (daily).....	1,200	Carpentry and Building (mo.).....	
Inventors and Manufac- } turers' Gazette (monthly) }	1,200	Carpet Trade (monthly).....	
Journal of Commerce.....		Carpet Trade Review (monthly)....	
New England Grocer.....	4,800	Clothier and Hatter (monthly).....	3,140
Printers' Magazine (monthly).....		Coal Trade Journal.....	3,000
Sugar Planter (monthly).....Franklin.....		Commercial Advertiser (daily).....	13,967
Manufacturer (monthly).....Holyoke.....		Commercial and Financial Chronicle.	
Paper World.....		Commercial Travelers' Journal.....	
Whalemen's Shipping List.....New Bedford..		Crockery and Glass Journal.....	2,000
Manufacturer and Indus- } trial Gazette (monthly)..}	Springfield.....	Deutsch Amerikanischer Grocer.....	
CONNECTICUT.			
Sea World (mo).....Oyster Trade.New Haven....		Druggists' Advertiser (mo.).....	
Page's Wood Type Album (quart'ly).Norw.ch.....	3,000	Druggist's Circular and } Chemical Gazette (mo)..}	11,500
NEW YORK.			
Carpet Trade (monthly).....Brooklyn.....		Dry Goods Bulletin.....	
Commercial Reporter (monthly).....		El Anunciador Hispano- } Americano.....} Span..	
Milling World and Chronicle } of the Grain and Flour } Trade (mo.).....}.....Buffalo.....		El Comercio (Spanish-monthly)....	2,500
American Biblioplist (bi-monthly)..New York.....		El Espejo (monthly).....	
American Bookseller (semi-mo.).....	7,000	Furnishing Goods Trade } Review.....}	2,500
American Brewers' Gazette (mo.)...	2,000	German and American } Brewers' Journal (mo.) }	3,500
American Dairyman.....		Geyer's Stationer (semi-monthly)....	2,300
American Exchange (daily).....		Grocer.....	3,000
American Exporter (monthly).....		Handels-Zeitung.....	3,000
American Grocer.....		Harness and Carriage } Journal (monthly).....}	3,000
American Hairdresser and } Perfumer (semi-mo.).....}		Hat, Cap and Fur Trade } Review (monthly).....}	
American Mail and Export } Journal (monthly).....}		Hotel Gazette and } Travelers' Monitor.....}	3,300
American Model Printer.....	4,800	Hotel Mail.....	3,500
American Railroad Journal.....	3,500	Hotel Register.....	
American Ship.....	4,800	Hotel Reporter (daily).....	1,670
American Stationer.....		Hub (monthly).....	4,000
		Indicator (daily).....	
		Industrial Monthly and } Commercial and Statisti- } cal Review (mo.).....}	
		Industrial News and } Inventors' Guide (mo.)...}	
		Internal Revenue Record } and Customs Journal....}	

	<i>Circulation.</i>		<i>Circulation.</i>
Iron Age.....	New York.....	American Textile Manufacturer(mo.)	Philadelphia....
Jewelers' Circular and } Horological Review (mo.) }	" 9,000	Barbers' Journal (semi-monthly)....	"
Journal for the Stationery } Trade (monthly)..... }	"	Bulletin of the American } Iron and Steel Association. }	" 1,300
Journal of Commerce (daily).....	" 10,500	Bullion Miner (monthly).....	"
Journal of Commerce (semi-weekly)....	" 2,000	Business Advocate and } Price Current..... }	"
Journal of Telegraph (semi-mo.).....	" 10,000	Carpet Journal (monthly).....	"
Manufacturer and Builder (mo.).....	"	Carriage Monthly.....	" 3,500
Manufacturers' Review (monthly)....	"	Commercial List and Price } Current..... }	"
Maritime Register.....	" 5,000	Commercial World (monthly).....	"
Market Index and Journal.....	" 3,000	Confectioners' Journal (monthly)....	" 2,500
Mercantile Journal.....	"	Dye's Counterfeit Detector (mo.)....	"
Mercantile Review.....	"	Foreign Mail (monthly).....	" 2,500
Metal Worker.....	"	Grocer.....	" 2,000
Millers' Journal.....	"	North American (daily).....	"
Millinery Trade Review (monthly)....	" 3,000	North American (tri-weekly).....	"
Mining Record.....	" 3,000	Petersons' Counterfeit } Detector and National } Bank Note List (semi-mo.) }	"
Musical and Sewing } Machine Courier..... }	"	Petersons' Counterfeit } Detector and National } Bank Note List (monthly) }	"
Musical Times and Music } Trade Review..... }	" 2,000	Photographer.....	"
National Car Builder (monthly).....	"	P. O. Bulletin and Shipping } Gazette (monthly)..... }	"
Nautical Gazette.....	" 3,170	Printers' Circular (monthly).....	" 3,250
Notions and Fancy Goods } Record (semi-monthly)..... }	" 1,183	Railway World.....	"
Oil, Paint, and Drug Reporter.....	" 1,200	Textile Colorist (monthly).....	" 3,500
Painters' Magazine (monthly).....	"	Textile Record of America (mo.)....	"
Paper Trade Journal.....	"	Trade Journal.....	" 2,100
Paper Trade Reporter (monthly)....	" 1,250	American Manufacturer } and Iron World..... }	Pittsburgh..... 4,000
Plumber and Sanitary } Engineer (semi-monthly) }	"	American Pottery and } Glassware Reporter..... }	" 2,100
Public.....	"	Drovers' Price Current.....	"
Publishers' Weekly.....	"	Grocers' Advocate.....	"
Railroad Gazette.....	" 3,742	People's Advocate and } Commercial Advertiser. }	"
Review.....	"	Woolen Manufacturer (monthly)....	"
Revista Agricola E Industrial (mo.)	" 5,000	NEW JERSEY.	
Revista Industrial (Portuguese-mo.)	"	Coach Painter (monthly).....	Newark.....
Rhodes' Journal (monthly).....	" 2,300	MARYLAND.	
Sewing Machine Journal (mo.).....	" 5,000	Herald (monthly).....	Baltimore.....
Sewing Machine News (monthly)....	" 7,500	Journal of Commerce and } Price Current..... }	" 1,800
Sheldon's Dry Goods Price-List.....	"	Market Journal.....	" 4,000
Sheldon's New York Price } List (monthly)..... }	"	VIRGINIA.	
Shipping and Commercial } List and Price Current (s.w.) }	"	Commercial and Tobacco Leaf (d.)	Richmond.....
Shipping Gazette and } Traveler's Guide (s-mo.) }	" 900	Commercial and Tobacco Leaf.....	" 3,000
Shoe and Leather Reporter.....	"	Market Gazette.....	"
Stockholder.....	"	Trade Journal and Hotel } Reporter (daily)..... }	"
Tailors' Review (monthly).....	"	NORTH CAROLINA.	
Thompson's Bank Note and } Commercial Reporter }	"	Tobacco Plant.....	Durham..... 650
Thompson's Bank Note and } Commercial Reporter }	"	LOUISIANA.	
Tobacco Leaf.....	"	Country Visitor (Eng. and French)...	New Orleans.... 1,500
Trade Bureau.....	"	Merchant, Mechanic and Farmer...	" 3,000
Trade Reporter.....	" 5,000	Price Current, Commercial } Bulletin and Shipping List } (semi-weekly)..... }	" 8,000
Typographic Messenger (quarterly)...	"	TEXAS.	
United States Economist } and Dry Goods Reporter. }	"	Lumberman.....	Beaumont..... 513
United States Grocer.....	"	Journal of Commerce.....	Galveston..... 800
United States Tobacco Journal.....	" 6,250	KENTUCKY.	
Wall Street Journal.....	"	Trade Gazette.....	Louisville..... 4,800
Wall Street News (daily).....	"	Western Grocer.....	"
Wine and Fruit Reporter.....	"	TENNESSEE.	
Wine and Spirit Review (semi-mo.)...	"	Tradesman (semi-monthly).....	Chattanooga....
Woodcock's Printers' } Gazette and Newspaper } Reporter..... }	" 2,000	OHIO.	
Casket (monthly).....	Rochester..... 900	Grocer and Merchants' Advocate...	Cincinnati.... 2,500
Counterfeit Detective (monthly)....	Silver Creek....	Journal of Commerce.....	" 4,300
Commercial Traveler (monthly)....	Syracuse.....	Live Stock Review.....	"
Typo (bi-monthly).....	" 1,706	Marine Journal.....	" 11,500
Farm and Dairyman (monthly).....	Utica.....	Merchant and Manufacturer.....	" 5,000
PENNSYLVANIA.			
Business Man (monthly).....	Mansfield Valley 2,500		
Coal Gazette.....	Mauch Chunk... 912		

	<i>Circulation.</i>		<i>Circulation.</i>
Miller and Millwright (monthly).....	Cincinnati.....		
Price Current and Commercial Review (monthly).....	".....	2,500	
Trade List.....	".....	6,000	
Western Tobacco Journal and Grocers' Review.....	".....	3,300	
Trade Review.....	Cleveland.....	1,500	
Ice and Fish News (monthly).....	Sandusky.....		
Leffel's Illustrated Milling and Mechanical News (mo.).....	Springfield.....	10,000	
Railroader (monthly).....	Toledo.....	1,800	
Sewing Machine Gazette (monthly).....	Wilmington.....	1,250	
INDIANA.			
Journal of Freedom and Right.....	Liq. Trade, Indianapolis.....		
Millstone (monthly).....	".....	6,000	
Trade Journal (semi-monthly).....	Lafayette.....	2,500	
ILLINOIS.			
American Economist.....	Chicago.....		
American Horse Shoer and Hardware Journal (mo.).....	".....		
American Mercantile Register (mo.).....	".....		
American Miller (monthly).....	".....	15,000	
American Stockman (daily).....	".....	2,200	
American Stockman (semi-weekly).....	".....	1,500	
American Stockman.....	".....	4,000	
Bookseller and Stationer (monthly).....	".....		
Commercial Bulletin.....	".....		
Commercial Graphic.....	".....		
Confectioner and Baker (monthly).....	".....	2,300	
Deutsche Amerikanische Mueller (m.).....	".....	7,643	
Drover's Journal (daily).....	".....		
Drover's Journal.....	".....		
Druggist (monthly).....	".....	5,000	
Electrotype Journal (quarterly).....	".....		
Electrotype (quarterly).....	".....		
Furniture Trade Journal (monthly).....	".....	5,000	
Grain and Provision Review.....	".....		
Grocer and Mercantile Review.....	".....	6,000	
Grocers' Criterion.....	".....		
Handels-Zeitung.....	".....	2,500	
Hotel World.....	".....	3,840	
Industrial World and Commercial Advertiser.....	".....		
Journal of Commerce.....	".....	10,500	
Leaf.....	".....	1,500	
National Hotel Reporter (daily).....	".....	2,000	
National Laundry Journal (semi-mo.).....	".....	2,500	
National Live Stock Journal (mo.).....	".....	6,000	
N.W. Commercial Traveler (monthly).....	".....	2,000	
Northwestern Lumberman.....	".....	2,500	
Railway Age.....	".....	4,000	
Railway Age and Railway Service Magazine (mo.).....	".....		
Railway Review.....	".....	4,000	
Reporter (mo.) Marble and Granite.....	".....	1,000	
Round's Printers' Cabinet (quarterly).....	".....		
Sewing Machine Advance (monthly).....	".....	5,500	
Specimen (quarterly).....	".....		
Watchmaker and Metal-worker (mo.).....	".....	3,500	
Western Brewer (monthly).....	".....		
Western Clothing, Furnishing, and Hat Review (monthly).....	".....		
Western Manufacturer (monthly).....	".....		
Western Paper Trade (monthly).....	".....	2,666	
Western Shoe and Leather Review.....	".....		
Western Stationer and Printer.....	".....		
Western Trade and Export Journal (mo.).....	".....	7,000	
St. Louis Railway World (monthly).....	East St. Louis.....	750	
Western Live Stock Journal.....	".....	3,000	
Grain Gleaner (monthly).....	Moline.....	5,000	
Illinois Tradesman and Manufacturer.....	Peoria.....	5,500	
MICHIGAN.			
Lumberman's Gazette.....	Bay City.....	2,120	
Hotel Reporter (daily).....	Detroit.....	1,800	
Price-Current.....	".....		
Public Leader (Liquor Interest).....	".....	9,300	
Lumberman.....	Dem., Montague.....	600	
WISCONSIN.			
Wisconsin Tobacco Reporter.....	Edgerton.....	600	
Journal of Commerce.....	Milwaukee.....	3,800	
Northwestern Trade Bulletin.....	".....		
United States Miller (monthly).....	".....	6,000	
Western Traveler and Commercial Chronicle.....	".....		
Lumberman.....	Rep., Oconto.....	400	
MISSOURI.			
Commercial Indicator.....	Kansas City.....	2,700	
Price Current and Live Stock Record.....	".....		
Review of Science and Industry (monthly).....	".....	1,000	
Brewer (monthly).....	St. Louis.....		
Commercial Gazette.....	".....		
Dry Goods and Grocery Reporter.....	".....	2,100	
El Comercio del Valle (monthly).....	".....		
Grocer.....	".....	4,000	
Journal of Commerce.....	".....	12,463	
Miller (semi-monthly).....	".....		
Printers' Register (bi-monthly).....	".....		
Railway Register (semi-monthly).....	".....		
Western Architect and Builder (mo.).....	".....		
Western Trade Journal.....	".....	6,550	
MINNESOTA.			
Lumberman and Manufacturer.....	Minneapolis.....	1,000	
Northwestern Miller.....	".....	4,000	
Hotel Reporter (daily).....	St. Paul.....		
Lumberman.....	Stillwater.....	1,550	
KANSAS.			
Commercial Review (monthly).....	Leavenworth.....		
COLORADO.			
Hotel Reporter (daily).....	Denver.....		
Journal of Commerce.....	".....	800	
CALIFORNIA.			
California Architect and Building News (monthly).....	San Francisco.....	2,500	
Commercial Herald and Market Review.....	".....		
Commercial News and Shipping List (daily).....	".....	750	
Exchange (daily).....	".....	2,250	
Exchange.....	".....	1,000	
Grocer and Country Merchant.....	".....	3,700	
Guide (tri-weekly).....	".....		
Hotel Gazette (daily).....	".....	1,980	
Journal of Commerce.....	".....	4,872	
Pacific Coast Wine and Liquor Herald.....	".....	1,200	
Pacific Printer (bi-monthly).....	".....		
Pacific Specimen (monthly).....	".....		
Printers' Guide (monthly).....	".....		
Stock Report (daily).....	".....	4,600	
Stock Report.....	".....	6,100	
Railroad Gazetteer (monthly).....	".....	7,000	
Wine Dealers' Gazette (mo.).....	".....	3,500	
OREGON.			
Reporter.....	Portland.....	672	
ONTARIO.			
Monetary Times and Trade Review-Insurance Chronicle.....	Toronto.....	3,500	
Petroleum Advertiser.....	Petrolia.....	900	
Shipping Gazette and Marine Record.....	".....		
QUEBEC.			
Dominion Printer (quarterly).....	Montreal.....		
Journal of Commerce.....	".....	7,000	
Shareholder.....	".....	1,500	
NEW BRUNSWICK.			
Printers' Miscellany (monthly).....	St. John.....		
NOVA SCOTIA.			
Trade Journal.....	Spring Hill.....		
Express.....	Sydney.....		

EDUCATIONAL PUBLICATIONS.

A COMPLETE LIST OF ALL PUBLICATIONS IN THE UNITED STATES AND CANADAS WHICH ARE ISSUED IN THE INTEREST OF EDUCATION AND WHICH TAKE ADVERTISEMENTS, EXCLUSIVE OF THOSE ISSUED BY THE VARIOUS COLLEGES AND SCHOOLS WHICH ARE GIVEN IN A SEPARATE LIST.

<p style="text-align: center;">MASSACHUSETTS.</p> <table border="0" style="width: 100%;"> <thead> <tr> <th style="text-align: left;"></th> <th style="text-align: right; font-weight: normal;"><i>Circulation.</i></th> </tr> </thead> <tbody> <tr> <td>National Journal of Education..... Boston</td> <td style="text-align: right;">8,000</td> </tr> <tr> <td>New England Journal of Education. "</td> <td style="text-align: right;">8,000</td> </tr> <tr> <td>Primary Teacher (monthly)..... "</td> <td style="text-align: right;">6,000</td> </tr> </tbody> </table> <p style="text-align: center;">CONNECTICUT.</p> <table border="0" style="width: 100%;"> <tbody> <tr> <td>American Journal of Education (qr-)Hartford</td> <td style="text-align: right;">1,000</td> </tr> </tbody> </table> <p style="text-align: center;">NEW YORK.</p> <table border="0" style="width: 100%;"> <tbody> <tr> <td>Voice (monthly)..... Albany</td> <td style="text-align: right;"></td> </tr> <tr> <td>School Journal (monthly)..... Buffalo</td> <td style="text-align: right;">1,500</td> </tr> <tr> <td>Countryside (monthly)..... Jamestown</td> <td style="text-align: right;"></td> </tr> <tr> <td>American Kindergarten } Magazine (monthly)..... } New York</td> <td style="text-align: right;"></td> </tr> <tr> <td>Barnes' Educational Monthly (mo.). "</td> <td style="text-align: right;"></td> </tr> <tr> <td>Browne's Phonographic Monthly.... "</td> <td style="text-align: right;">3,200</td> </tr> <tr> <td>El Educator Popular (semi-monthly) "</td> <td style="text-align: right;"></td> </tr> <tr> <td>Elocutionists' Journal (monthly).... "</td> <td style="text-align: right;"></td> </tr> <tr> <td>Little Gem and American } Kindergarten (monthly).. }</td> <td style="text-align: right;">4,800</td> </tr> <tr> <td>Munson's Phonographic News (mo.). "</td> <td style="text-align: right;"></td> </tr> <tr> <td>Penman's Art Journal (monthly).... "</td> <td style="text-align: right;">6,900</td> </tr> <tr> <td>Scholar's Companion (monthly)..... "</td> <td style="text-align: right;"></td> </tr> <tr> <td>School Journal..... "</td> <td style="text-align: right;">9,000</td> </tr> <tr> <td>Teachers' Institute (monthly)..... "</td> <td style="text-align: right;">12,500</td> </tr> <tr> <td>Teachers' Companion (monthly)..... Plattsburg</td> <td style="text-align: right;"></td> </tr> <tr> <td>School Bulletin and New } York Educational Journal }</td> <td style="text-align: right;">2,500</td> </tr> <tr> <td>(monthly)..... } Syracuse</td> <td style="text-align: right;"></td> </tr> </tbody> </table> <p style="text-align: center;">PENNSYLVANIA.</p> <table border="0" style="width: 100%;"> <tbody> <tr> <td>National Educator (monthly)..... Kutztown</td> <td style="text-align: right;">1,100</td> </tr> <tr> <td>Pennsylvania School Journal (mo.).. Lancaster</td> <td style="text-align: right;">7,000</td> </tr> <tr> <td>Teachers' Advocate (monthly)..... Mercer</td> <td style="text-align: right;">1,000</td> </tr> <tr> <td>Teacher (monthly)..... Philadelphia</td> <td style="text-align: right;"></td> </tr> <tr> <td>Teachers' Journal (monthly)..... Pittston</td> <td style="text-align: right;"></td> </tr> </tbody> </table> <p style="text-align: center;">MARYLAND.</p> <table border="0" style="width: 100%;"> <tbody> <tr> <td>Elocutionist (monthly)..... Baltimore</td> <td style="text-align: right;"></td> </tr> <tr> <td>Tutor (monthly)..... "</td> <td style="text-align: right;">1,500</td> </tr> </tbody> </table> <p style="text-align: center;">VIRGINIA.</p> <table border="0" style="width: 100%;"> <tbody> <tr> <td>Educational Journal of Virginia (mo.) Richmond</td> <td style="text-align: right;">1,200</td> </tr> <tr> <td>Goodson Gazette..... Staunton</td> <td style="text-align: right;">250</td> </tr> </tbody> </table> <p style="text-align: center;">SOUTH CAROLINA.</p> <table border="0" style="width: 100%;"> <tbody> <tr> <td>Southern Educational Monthly..... Charleston</td> <td style="text-align: right;">600</td> </tr> </tbody> </table> <p style="text-align: center;">ALABAMA.</p> <table border="0" style="width: 100%;"> <tbody> <tr> <td>Herald (semi-monthly)..... Huntsville</td> <td style="text-align: right;"></td> </tr> <tr> <td>Normal Reporter (monthly)..... Marion</td> <td style="text-align: right;">1,500</td> </tr> </tbody> </table> <p style="text-align: center;">KENTUCKY.</p> <table border="0" style="width: 100%;"> <tbody> <tr> <td>Eclectic Teacher (monthly)..... Louisville</td> <td style="text-align: right;">1,000</td> </tr> <tr> <td>Parents' and Teachers' Monthly (mo). "</td> <td style="text-align: right;">3,000</td> </tr> <tr> <td>Student (monthly)..... S. Carrollton</td> <td style="text-align: right;">1,800</td> </tr> </tbody> </table>		<i>Circulation.</i>	National Journal of Education..... Boston	8,000	New England Journal of Education. "	8,000	Primary Teacher (monthly)..... "	6,000	American Journal of Education (qr-)Hartford	1,000	Voice (monthly)..... Albany		School Journal (monthly)..... Buffalo	1,500	Countryside (monthly)..... Jamestown		American Kindergarten } Magazine (monthly)..... } New York		Barnes' Educational Monthly (mo.). "		Browne's Phonographic Monthly.... "	3,200	El Educator Popular (semi-monthly) "		Elocutionists' Journal (monthly).... "		Little Gem and American } Kindergarten (monthly).. }	4,800	Munson's Phonographic News (mo.). "		Penman's Art Journal (monthly).... "	6,900	Scholar's Companion (monthly)..... "		School Journal..... "	9,000	Teachers' Institute (monthly)..... "	12,500	Teachers' Companion (monthly)..... Plattsburg		School Bulletin and New } York Educational Journal }	2,500	(monthly)..... } Syracuse		National Educator (monthly)..... Kutztown	1,100	Pennsylvania School Journal (mo.).. Lancaster	7,000	Teachers' Advocate (monthly)..... Mercer	1,000	Teacher (monthly)..... Philadelphia		Teachers' Journal (monthly)..... Pittston		Elocutionist (monthly)..... Baltimore		Tutor (monthly)..... "	1,500	Educational Journal of Virginia (mo.) Richmond	1,200	Goodson Gazette..... Staunton	250	Southern Educational Monthly..... Charleston	600	Herald (semi-monthly)..... Huntsville		Normal Reporter (monthly)..... Marion	1,500	Eclectic Teacher (monthly)..... Louisville	1,000	Parents' and Teachers' Monthly (mo). "	3,000	Student (monthly)..... S. Carrollton	1,800	<p style="text-align: center;">TENNESSEE.</p> <table border="0" style="width: 100%;"> <thead> <tr> <th style="text-align: left;"></th> <th style="text-align: right; font-weight: normal;"><i>Circulation.</i></th> </tr> </thead> <tbody> <tr> <td>Guardian (monthly)..... Columbia</td> <td style="text-align: right;">2,880</td> </tr> <tr> <td>Columbian Echo (semi-monthly)..... Mossy Creek</td> <td style="text-align: right;"></td> </tr> </tbody> </table> <p style="text-align: center;">OHIO.</p> <table border="0" style="width: 100%;"> <tbody> <tr> <td>Phonetic Educator (bi-monthly).... Cincinnati</td> <td style="text-align: right;">2,000</td> </tr> <tr> <td>Public School Journal (monthly).... "</td> <td style="text-align: right;">750</td> </tr> <tr> <td>Educational Notes and Queries (mo.) Salem</td> <td style="text-align: right;"></td> </tr> <tr> <td>Ohio Educational Monthly } and National Teacher (mo.) }</td> <td style="text-align: right;">2,250</td> </tr> </tbody> </table> <p style="text-align: center;">INDIANA.</p> <table border="0" style="width: 100%;"> <tbody> <tr> <td>Common-School Teacher (monthly).. Bedford</td> <td style="text-align: right;">1,000</td> </tr> <tr> <td>Normal Teacher (monthly)..... Danville</td> <td style="text-align: right;"></td> </tr> <tr> <td>Indiana School Journal (monthly).. Indianapolis</td> <td style="text-align: right;">4,166</td> </tr> </tbody> </table> <p style="text-align: center;">ILLINOIS.</p> <table border="0" style="width: 100%;"> <tbody> <tr> <td>Educational News-Gleaner } (monthly)..... } Chicago</td> <td style="text-align: right;">6,000</td> </tr> <tr> <td>Educational Weekly..... "</td> <td style="text-align: right;">9,000</td> </tr> <tr> <td>Practical Teacher (semi-monthly)... "</td> <td style="text-align: right;">2,000</td> </tr> <tr> <td>Western Educational Journal (mo).. "</td> <td style="text-align: right;"></td> </tr> </tbody> </table> <p style="text-align: center;">WISCONSIN.</p> <table border="0" style="width: 100%;"> <tbody> <tr> <td>Wisconsin Journal of Education (mo.) Madison</td> <td style="text-align: right;">2,000</td> </tr> <tr> <td>Catholic School Record (monthly).. Milwaukee</td> <td style="text-align: right;">3,500</td> </tr> <tr> <td>Erziehungs-Blätter (monthly)..... "</td> <td style="text-align: right;">1,200</td> </tr> <tr> <td>Kindergarten Messenger } and New Education (mo.) }</td> <td style="text-align: right;">1,400</td> </tr> <tr> <td>School Bulletin and N. W. } Journal of Education (mo.) }</td> <td style="text-align: right;"></td> </tr> </tbody> </table> <p style="text-align: center;">MISSOURI.</p> <table border="0" style="width: 100%;"> <tbody> <tr> <td>Educational Monthly (monthly).... Edinburg</td> <td style="text-align: right;"></td> </tr> <tr> <td>Missouri Teacher (monthly)..... Kirksville</td> <td style="text-align: right;"></td> </tr> <tr> <td>American Journal of } Education (mo.)..... }</td> <td style="text-align: right;">11,000</td> </tr> <tr> <td>St. Louis</td> <td style="text-align: right;"></td> </tr> </tbody> </table> <p style="text-align: center;">IOWA.</p> <table border="0" style="width: 100%;"> <tbody> <tr> <td>Iowa Normal Monthly (monthly).... Dubuque</td> <td style="text-align: right;">4,133</td> </tr> <tr> <td>Central School Journal (monthly).. Keokuk</td> <td style="text-align: right;">5,000</td> </tr> <tr> <td>Inter-State Normal Monthly (mo.).. Moulton</td> <td style="text-align: right;">2,500</td> </tr> <tr> <td>Phonetic Magazine (monthly)..... Oskaloosa</td> <td style="text-align: right;">400</td> </tr> <tr> <td>Album of Pen Art (monthly)..... Toledo</td> <td style="text-align: right;"></td> </tr> </tbody> </table> <p style="text-align: center;">NEBRASKA.</p> <table border="0" style="width: 100%;"> <tbody> <tr> <td>Literary Notes (monthly)..... Kearney</td> <td style="text-align: right;">800</td> </tr> <tr> <td>Home Journal (monthly)..... Omaha</td> <td style="text-align: right;">3,800</td> </tr> </tbody> </table> <p style="text-align: center;">CALIFORNIA.</p> <table border="0" style="width: 100%;"> <tbody> <tr> <td>Pac. School and Home Journal (mo.) San Francisco</td> <td style="text-align: right;">2,250</td> </tr> </tbody> </table> <p style="text-align: center;">ONTARIO.</p> <table border="0" style="width: 100%;"> <tbody> <tr> <td>Canada Educational Monthly (mo.).. Toronto</td> <td style="text-align: right;">1,200</td> </tr> <tr> <td>Canada School Journal (monthly)... "</td> <td style="text-align: right;">5,000</td> </tr> <tr> <td>Illustrated Canadian Short- } hand Writer (monthly)... }</td> <td style="text-align: right;"></td> </tr> <tr> <td>Journal of Education (monthly).... "</td> <td style="text-align: right;"></td> </tr> </tbody> </table> <p style="text-align: center;">NOVA SCOTIA.</p> <table border="0" style="width: 100%;"> <tbody> <tr> <td>Journal of Education (bi-monthly).. Halifax</td> <td style="text-align: right;"></td> </tr> </tbody> </table>		<i>Circulation.</i>	Guardian (monthly)..... Columbia	2,880	Columbian Echo (semi-monthly)..... Mossy Creek		Phonetic Educator (bi-monthly).... Cincinnati	2,000	Public School Journal (monthly).... "	750	Educational Notes and Queries (mo.) Salem		Ohio Educational Monthly } and National Teacher (mo.) }	2,250	Common-School Teacher (monthly).. Bedford	1,000	Normal Teacher (monthly)..... Danville		Indiana School Journal (monthly).. Indianapolis	4,166	Educational News-Gleaner } (monthly)..... } Chicago	6,000	Educational Weekly..... "	9,000	Practical Teacher (semi-monthly)... "	2,000	Western Educational Journal (mo).. "		Wisconsin Journal of Education (mo.) Madison	2,000	Catholic School Record (monthly).. Milwaukee	3,500	Erziehungs-Blätter (monthly)..... "	1,200	Kindergarten Messenger } and New Education (mo.) }	1,400	School Bulletin and N. W. } Journal of Education (mo.) }		Educational Monthly (monthly).... Edinburg		Missouri Teacher (monthly)..... Kirksville		American Journal of } Education (mo.)..... }	11,000	St. Louis		Iowa Normal Monthly (monthly).... Dubuque	4,133	Central School Journal (monthly).. Keokuk	5,000	Inter-State Normal Monthly (mo.).. Moulton	2,500	Phonetic Magazine (monthly)..... Oskaloosa	400	Album of Pen Art (monthly)..... Toledo		Literary Notes (monthly)..... Kearney	800	Home Journal (monthly)..... Omaha	3,800	Pac. School and Home Journal (mo.) San Francisco	2,250	Canada Educational Monthly (mo.).. Toronto	1,200	Canada School Journal (monthly)... "	5,000	Illustrated Canadian Short- } hand Writer (monthly)... }		Journal of Education (monthly).... "		Journal of Education (bi-monthly).. Halifax	
	<i>Circulation.</i>																																																																																																																																																		
National Journal of Education..... Boston	8,000																																																																																																																																																		
New England Journal of Education. "	8,000																																																																																																																																																		
Primary Teacher (monthly)..... "	6,000																																																																																																																																																		
American Journal of Education (qr-)Hartford	1,000																																																																																																																																																		
Voice (monthly)..... Albany																																																																																																																																																			
School Journal (monthly)..... Buffalo	1,500																																																																																																																																																		
Countryside (monthly)..... Jamestown																																																																																																																																																			
American Kindergarten } Magazine (monthly)..... } New York																																																																																																																																																			
Barnes' Educational Monthly (mo.). "																																																																																																																																																			
Browne's Phonographic Monthly.... "	3,200																																																																																																																																																		
El Educator Popular (semi-monthly) "																																																																																																																																																			
Elocutionists' Journal (monthly).... "																																																																																																																																																			
Little Gem and American } Kindergarten (monthly).. }	4,800																																																																																																																																																		
Munson's Phonographic News (mo.). "																																																																																																																																																			
Penman's Art Journal (monthly).... "	6,900																																																																																																																																																		
Scholar's Companion (monthly)..... "																																																																																																																																																			
School Journal..... "	9,000																																																																																																																																																		
Teachers' Institute (monthly)..... "	12,500																																																																																																																																																		
Teachers' Companion (monthly)..... Plattsburg																																																																																																																																																			
School Bulletin and New } York Educational Journal }	2,500																																																																																																																																																		
(monthly)..... } Syracuse																																																																																																																																																			
National Educator (monthly)..... Kutztown	1,100																																																																																																																																																		
Pennsylvania School Journal (mo.).. Lancaster	7,000																																																																																																																																																		
Teachers' Advocate (monthly)..... Mercer	1,000																																																																																																																																																		
Teacher (monthly)..... Philadelphia																																																																																																																																																			
Teachers' Journal (monthly)..... Pittston																																																																																																																																																			
Elocutionist (monthly)..... Baltimore																																																																																																																																																			
Tutor (monthly)..... "	1,500																																																																																																																																																		
Educational Journal of Virginia (mo.) Richmond	1,200																																																																																																																																																		
Goodson Gazette..... Staunton	250																																																																																																																																																		
Southern Educational Monthly..... Charleston	600																																																																																																																																																		
Herald (semi-monthly)..... Huntsville																																																																																																																																																			
Normal Reporter (monthly)..... Marion	1,500																																																																																																																																																		
Eclectic Teacher (monthly)..... Louisville	1,000																																																																																																																																																		
Parents' and Teachers' Monthly (mo). "	3,000																																																																																																																																																		
Student (monthly)..... S. Carrollton	1,800																																																																																																																																																		
	<i>Circulation.</i>																																																																																																																																																		
Guardian (monthly)..... Columbia	2,880																																																																																																																																																		
Columbian Echo (semi-monthly)..... Mossy Creek																																																																																																																																																			
Phonetic Educator (bi-monthly).... Cincinnati	2,000																																																																																																																																																		
Public School Journal (monthly).... "	750																																																																																																																																																		
Educational Notes and Queries (mo.) Salem																																																																																																																																																			
Ohio Educational Monthly } and National Teacher (mo.) }	2,250																																																																																																																																																		
Common-School Teacher (monthly).. Bedford	1,000																																																																																																																																																		
Normal Teacher (monthly)..... Danville																																																																																																																																																			
Indiana School Journal (monthly).. Indianapolis	4,166																																																																																																																																																		
Educational News-Gleaner } (monthly)..... } Chicago	6,000																																																																																																																																																		
Educational Weekly..... "	9,000																																																																																																																																																		
Practical Teacher (semi-monthly)... "	2,000																																																																																																																																																		
Western Educational Journal (mo).. "																																																																																																																																																			
Wisconsin Journal of Education (mo.) Madison	2,000																																																																																																																																																		
Catholic School Record (monthly).. Milwaukee	3,500																																																																																																																																																		
Erziehungs-Blätter (monthly)..... "	1,200																																																																																																																																																		
Kindergarten Messenger } and New Education (mo.) }	1,400																																																																																																																																																		
School Bulletin and N. W. } Journal of Education (mo.) }																																																																																																																																																			
Educational Monthly (monthly).... Edinburg																																																																																																																																																			
Missouri Teacher (monthly)..... Kirksville																																																																																																																																																			
American Journal of } Education (mo.)..... }	11,000																																																																																																																																																		
St. Louis																																																																																																																																																			
Iowa Normal Monthly (monthly).... Dubuque	4,133																																																																																																																																																		
Central School Journal (monthly).. Keokuk	5,000																																																																																																																																																		
Inter-State Normal Monthly (mo.).. Moulton	2,500																																																																																																																																																		
Phonetic Magazine (monthly)..... Oskaloosa	400																																																																																																																																																		
Album of Pen Art (monthly)..... Toledo																																																																																																																																																			
Literary Notes (monthly)..... Kearney	800																																																																																																																																																		
Home Journal (monthly)..... Omaha	3,800																																																																																																																																																		
Pac. School and Home Journal (mo.) San Francisco	2,250																																																																																																																																																		
Canada Educational Monthly (mo.).. Toronto	1,200																																																																																																																																																		
Canada School Journal (monthly)... "	5,000																																																																																																																																																		
Illustrated Canadian Short- } hand Writer (monthly)... }																																																																																																																																																			
Journal of Education (monthly).... "																																																																																																																																																			
Journal of Education (bi-monthly).. Halifax																																																																																																																																																			

INDIANA.		<i>Circulation.</i>	KANSAS.		<i>Circulation.</i>
Independent Medical Investigator (monthly).....	Greenfield.....		Kansas Medical Index (monthly)...	Fort Scott.....	
Dental News (monthly).....	Knightstown....	400			
ILLINOIS.			CALIFORNIA.		
Medical Gazette (semi-monthly)....	Chicago.....		California Medical Times (quar.)...	San Francisco..	
Medical Journal and Examiner (monthly).....	".....	2,000	Medico-Literary Journal.....	".....	
Medical Times (monthly).....	".....	3,500	Pacific Medical and Surgical Journal (monthly).....	".....	600
Pharmacist (monthly).....	".....	5,000	Western Lancet (monthly).....	".....	
United States Medical Investigator (semi-monthly).....	".....	2,500			
MICHIGAN.			OREGON.		
Physician and Surgeon (monthly).....	Ann Arbor.....		Medical Journal (monthly).....	Portland.....	
Good Health (monthly).....	Battle Creek....	7,000			
American Observer (monthly).....	Detroit.....	1,200			
Lancet (monthly).....	".....	700			
Leonard's Illustrated Medical Journal (quar.).....	".....				
Michigan Medical News (semi-mo.).....	".....	3,500			
Review of Medicine (monthly).....	".....				
MISSOURI.			ONTARIO.		
American Medical Journal (mo.).....	St. Louis.....	1,000	Canada Health Journal (monthly).....	Toronto.....	1,100
Clinical Record (monthly).....	".....	1,600	Canada Lancet (monthly).....	".....	2,500
Clinical Review (monthly).....	".....	1,000	Canadian Journal of Medical Science (monthly).....	".....	1,000
Courier of Medicine and Collateral Sciences (mo.).....	".....	800	Canadian Pharmaceutical Journal (monthly).....	".....	750
Eclectic Medical Journal (mo.).....	".....	1,000			
Medical and Surgical Journal (mo.).....	".....	3,200			
Medical Brief (monthly).....	".....	15,000			
Missouri Dental Journal (monthly).....	".....				
			QUEBEC.		
			Canada Medical and Surgical Journal (mo.).....	Montreal.....	1,000
			Canada Medical Record (monthly).....	".....	1,050
			L'Union Medicale du Canada (mo.).....	".....	800

SCIENTIFIC AND MECHANICAL PUBLICATIONS.

A COMPLETE LIST OF ALL SCIENTIFIC AND MECHANICAL PUBLICATIONS IN THE UNITED STATES AND CANADA WHICH INSERT ADVERTISEMENTS.

	<i>Circulation.</i>		<i>Circulation.</i>
MASSACHUSETTS.			
American Architect and Building News.....	2,450	Arch..Boston.....	
American Cabinet Maker Upholsterer and Carpet Reporter.....	7,500	Mech. ".....	
American Journal of Numismatics (quarterly).....		Numis. ".....	
Inventors' and Manufacturers' Gazette.....	1,200	Mech. ".....	
Journal of Chemistry (mo.).....	10,263	Scien. ".....	
Science Observer (monthly).....	600	Scien. ".....	
Psyche (monthly).....	250	Entom.Cambridge.....	
Manufacturer and Industrial Gazette (monthly).....		Mech. Springfield.....	
CONNECTICUT.			
American Journal of Science and Arts (monthly).....	800	Scien. New Haven.....	
NEW YORK.			
Forest, Forge and Farm (mo.).....		Mech. Ilion.....	
American Brewers' Gazette.....	2,000	Mech. New York.....	
American Entomologist (mo.).....		Scien. ".....	
American Gaslight Journal (semi-monthly).....		Scien. ".....	
American Journal of Microscopy (monthly).....		Scien. ".....	
American Machinist.....	10,000	Mech. ".....	
American Microscopical Journal (monthly).....		Scien. ".....	
American Workman (mo.).....		Mech. ".....	
Anthony's Photographic Bulletin (monthly).....	2,000	Photo. ".....	
Blacksmith and Wheelwright (mo.).....		Mech. ".....	
Brick and Pottery Journal (monthly).....		Scien. ".....	
Builder and Woodworker (mo.).....		Mech. ".....	
Carpentry and Building.....		Mech. ".....	
Crockery and Glass Journal.....	2,000	Mech. ".....	
Engineering and Mining Journal.....		Scien. ".....	
Engineering News.....		Mech. ".....	
Evolution (monthly).....		Scien. ".....	
German and American Brewers' Journal (monthly).....	3,500	Scien. ".....	
Harness and Carriage Journal (monthly).....	3,000	Mech. ".....	
Hub (monthly).....	4,000	Mech. ".....	
Industrial News and Inventor's Guide (mo.).....		Mech. ".....	
Iron Age.....		Com.and Mech. ".....	
Jewelers' Circular and Horological Review (mo.).....	9,000	Mech. ".....	
Journal of the Telegraph (s-mo.).....	10,000	Tele. ".....	
Lode and Gulch.....		Min'g. ".....	
Manufacturer and Builder (monthly).....		Mech. ".....	
Manufacturers' Review (mo.).....		Mech. ".....	
Metal Worker.....		Mech. ".....	
Millers' Journal.....		Mech. ".....	
Mining News (daily).....		Mech. ".....	
Nationa Car Builder (mo.).....		Mech. ".....	
Operator (semi-monthly).....	5,300	Tele..New York.....	
Phrenological Journal (mo.).....	8,250	Scien. ".....	
Plumber and Sanitary Engineer (semi-monthly).....		Mech. ".....	
Popular Science Monthly (mo.).....		Scien. ".....	
Practical American (mo.).....		Scien. ".....	
Railroad Gazette.....	3,742	Mech. ".....	
Scientific American.....	40,000	Scien.Mech. ".....	
Scientific American (mo.) (Export Edition).....		Scien. ".....	
Scientific Man.....	5,000	Scien. ".....	
Scientific News (semi-mo.).....		Scien. ".....	
Sewing-Machine Journal (mo.).....	5,000	Mech. ".....	
Sewing-Machine News (mo.).....	7,500	Mech. ".....	
Techniker (semi-monthly).....		Mech. ".....	
Transactions of the American Society of Civil Engineers (monthly).....		Engi.. ".....	
VanNostrand's Eclectic Engineering Magazine (mo.).....		Mech. ".....	
<i>Scientific and mechanical advertisements only.</i>			
Water, Gas and Steam (mo.).....	4,000	Scien. ".....	
Young Scientist (monthly).....		Scien. ".....	
PENNSYLVANIA.			
American Naturalist (mo.).....		Nat. Hist. Philadelphia.....	
American Textile Manufacturer.....		Mech. ".....	
Carriage Monthly (monthly).....	3,500	Mech. ".....	
Journal of the Franklin Institute (monthly).....		Scien. ".....	
Photographer (monthly).....		Phot. ".....	
Sugar Beet (quarterly).....		Scien. ".....	
Textile Colorist (monthly).....	3,500	Scien. ".....	
Textile Record of America (mo.).....		Mech. ".....	
American Manufacturer and Iron World.....	4,000	Mech. Pittsburg.....	
American Pottery and Glassware Reporter.....	2,100	Mech. ".....	
NEW JERSEY.			
Science Advocate (quarterly).....		Scien. Atco.....	
Mechanic.....	4,800	Mech. Smithville.....	
MARYLAND.			
American Journal of Philology (quarterly).....		Scien. Baltimore.....	
DISTRICT OF COLUMBIA.			
Scientific Record (monthly).....	7,500	Washington.....	
VIRGINIA.			
Virginias (mo.).....		Scien.and Min'g. Staunton.....	
LOUISIANA.			
Merchant, Mechanic and Farmer.....	3,000	New Orleans.....	
OHIO.			
American Inventor (monthly).....		Mech. Cincinnati.....	
Artisan (monthly).....		Mech. ".....	
Miller and Millwright (mo.).....		Mech. ".....	
Leffel's Illustrated Milling and Mechanical News (monthly).....	10,000	Mech. Springfield.....	
Sewing-Machine Gazette (mo.).....	1,250	Mech. Wilmington.....	
Blandy's Journal (mo.).....		Mech. Zanesville.....	

INDIANA.		<i>Circulation.</i>	MISSOURI.		<i>Circulation.</i>
Botanical Gazette (monthly).	Scien.	Crawfordsville...	Review of Science and Industry (monthly).....	Scien.	Kansas City.... 1,000
Mechanical Journal (mo.).....	Mech.	Indianapolis.... 5,000	Courier of Medicine and Collateral Sciences (mo.)..	Scien.	St. Louis..... 800
Millstone (monthly).....	Mech.	"..... 6,000	Journal of Speculative Philosophy (quarterly)....	Philo.	"..... 1,000
ILLINOIS.			Miller (semi-monthly).....	Mech.	".....
American Miller (monthly)....	Mech.	Chicago..... 15,000	Western Architect and Builder (mo.)	"	".....
Deutsch-Amerikanische Mueller (monthly).....	Mech.	"..... 7,643	MINNESOTA.		
Engineering News.....	Mech.	".....	Northwestern Miller.....	Mech.	Minneapolis.... 4,000
Lakeside Watch (monthly)....	Mech.	".....	CALIFORNIA.		
Sewing Machine Advance (mo.)	Mech.	"..... 5,500	California Architect and Building Review (mo.)...	Mech.	San Francisco.. 2,500
Watchmaker and Metal Worker (monthly).....	Mech.	"..... 3,500	Engineer of the Pacific (mo.)	Scien.	"..... 3,000
Western Manufacturer (mo.)	Mech.	".....	Mining and Scientific Press.	Mech.	"..... 3,000
Grain Cleaner (monthly).....	Mech.	Moline..... 5,000	UTAH.		
MICHIGAN.			Western Mining Gazetteer....	Mech.	Salt Lake City..
Northwestern Mining Journal	Mech.	Hancock..... 1,100	ONTARIO.		
Portage Lake Mining Gazette	Mech.	Houghton..... 1,300	Canadian Entomologist (mo.)	Entom.	London.....
Mining Journal.....	Mech.	Marquette..... 2,000	QUEBEC.		
Miner.....	Mech.	Ontonogon..... 600	Le Naturaliste Canadien (mo.)	Nat. Hist.	Cap Rouge.... 250
WISCONSIN.			Canadian Mechanics' Magazine (monthly).....	Mech.	Montreal.....
Fortschritt der Zeit (semi-mo.)	Scien.	Milwaukee..... 13,000	Scientific Canadian.....	Mech.	".....
United States Miller (mo.)....	Mech.	"..... 6,000			

MISCELLANEOUS PUBLICATIONS:

COMPRISING LISTS OF ART, DENTAL, FASHION, FIREMEN'S, INSURANCE, LEGAL, AND REAL ESTATE, JUVENILE, MILITARY AND NAVAL, MINING, MUSICAL, RAILROAD, SECRET SOCIETY, SPORTING, SUNDAY-SCHOOL, TEMPERANCE, AND TYPOGRAPHIC JOURNALS WHICH INSERT ADVERTISEMENTS.

ART.

NEW YORK.		Circulation.	Art Journal (monthly).....New York.....	Circulation.
American Art Journal.....New York.....		5,300	Chromatic Art Magazine (bi-mo.)... "	8,160
Art Amateur (monthly).....	"			
Art Industry (monthly).....	"			
Art Interchange (bi-weekly).....	"	6,500		

PENNSYLVANIA.

			Musical Times and Art Journal.....Philadelphia.....	
--	--	--	---	--

DENTAL.

NEW YORK.		Circulation.	OHIO.		Circulation.
Johnson's Dental Miscellany (mo.)..New York.....			Dental Register (monthly).....Cincinnati.....		600

PENNSYLVANIA.

Dental Cosmos (monthly).....Philadelphia.....		5,500			
---	--	-------	--	--	--

INDIANA.

			Dental News (monthly).....Knightstown....		400
--	--	--	---	--	-----

MARYLAND.

American Journal of Dental Science (monthly).....	Baltimore.....				
---	----------------	--	--	--	--

MISSOURI.

			Missouri Dental Journal (mo.).....St. Louis.....		
--	--	--	--	--	--

FASHION.

MASSACHUSETTS.		Circulation.	NEW YORK.		Circulation.
Ladies' Journal (monthly).....Boston.....			Andrews' Bazar (monthly).....New York.....		10,000
			Cutter's Journal of American Fashions (monthly).....		
			Delineator (monthly).....		85,000
			Demorest's Monthly Magazine.....		50,000
			Domestic Monthly.....		35,000
			Ehrich's Fashion Quarterly.....		
			Fashion Bazar.....		
			Frank Leslie's Lady's Magazine.....		6,300
			Frank Leslie's Lady's Journal.....		6,450
			Harper's Bazar.....		75,000
			Hat, Cap and Fur Trade Review (monthly).....		
			Ladies' Bazar (monthly).....		33,000
			Ladies' Review (quarterly).....		
			Milliner (monthly).....		

PENNSYLVANIA.

			Godey's Lady's Book (monthly).....Philadelphia.....		25,000
			Illustrated Fashion Bazar (mo.).....		
			Ladies' Journal of Fashions (monthly).....		15,000
			Peterson's Ladies' National Magazine (monthly).....		

ILLINOIS.

			Cosmopolitan (monthly).....Chicago.....		2,000
--	--	--	---	--	-------

CALIFORNIA.

			Ladies' Home Journal (monthly).....San Francisco.....		20,000
--	--	--	---	--	--------

ONTARIO.

			Hart's Canadian Ladies' Monthly Magazine.....	Toronto.....	
--	--	--	---	--------------	--

FIREMEN'S.

MASSACHUSETTS.		Circulation.	ILLINOIS.		Circulation.
Firemen's Standard (monthly).....Boston.....		3,000	Western Fireman (monthly).....Chicago.....		

NEW YORK.

Fireman's Journal.....New York.....		7,500			
Fire Record (mo.).....	"				

ONTARIO.

			Fire Journal (mo.).....Toronto.....		
--	--	--	-------------------------------------	--	--

INSURANCE, LEGAL, AND REAL ESTATE.

INSURANCE.

MASSACHUSETTS. *Circulation.*
Æt'na (quarterly).....Boston.....

NEW YORK.
American Life Assurance }
Magazine (quarterly)..... }New York.....
Chronicle..... " 2,000
Insurance Age (monthly)..... "
Insurance and Real Estate }
Journal (semi-monthly)..... }
Insurance Critic (monthly)..... " 12,333
Insurance Monitor (monthly)..... "
Insurance Times (monthly)..... " 4,000
Spectator (monthly)..... " 10,000
Underwriter..... " 10,350
United States Insurance }
Gazette and Magazine }
(monthly)..... "
PENNSYLVANIA.
American Exchange and }
Review (monthly)..... } Philadelphia.....
Intelligencer (monthly)..... "
Legal and Insurance Re- }
porter (bi-weekly)..... }
Underwriter (monthly)..... "
United States Review (monthly)..... "
Insurance World (monthly)..... Pittsburgh..... 3,250

MARYLAND.
Underwriter..... Baltimore.....

VIRGINIA.
Insurance Advocate (monthly)..... Richmond.....

KENTUCKY.
Southern Real Estate and }
Insurance Record (mo.)..... } Louisville.....

OHIO.
Mutual Underwriter (monthly)..... Salem.....

ILLINOIS.
Argus (monthly)..... Chicago..... 3,100
Investigator (monthly)..... " 3,750

MISSOURI.
Western Insurance Review (mo.)..... St. Louis..... 1,400

CALIFORNIA.
Avalanche..... San Francisco.....
Coast Review (monthly)..... " 1,250

QUEBEC.
Canadian Insurance Advocate (mo.)..... Montreal.....

ONTARIO.
Monetary Time and Trade }
Review—Insurance }
Chronicle..... } Toronto.....

LEGAL.

MASSACHUSETTS.
American Law Review (monthly)..... Boston.....
Reporter..... "

NEW YORK.
Law Journal..... Albany..... 3,000
Digest..... New York..... 800

PENNSYLVANIA.
Bar..... Lancaster..... 360
American Law Register (monthly)..... Philadelphia..... 5,000
Legal and Insurance Reporter (b-w)..... "
Legal Intelligencer..... " 2,000
Pennsylvania Law Record..... " 1,000
Legal Journal..... Pittsburgh..... 1,500
Law Times..... Scranton.....
Chester County Reporter..... West Chester.....
Luzerne Legal Register..... Wilkesbarre..... 792

NEW JERSEY.

Circulation.
New Jersey Law Journal (mo.)..... Somerville..... 375

MARYLAND.

Maryland Law Record..... Baltimore..... 2,500

DISTRICT OF COLUMBIA.

Law Reporter..... Washington..... 1,200

VIRGINIA.

Virginia Law Journal (monthly)..... Richmond.....

ALABAMA.

Southern Law Journal (monthly)..... Montgomery..... 400

TEXAS.

Texas Law Journal..... Tyler..... 400

OHIO.

American Law Record (monthly)..... Cincinnati..... 2,500
Bulletin..... " 6.0
Law Bulletin (daily)..... " 503
Law Bulletin..... "
Franklin County Legal Record..... Columbus..... 2,800

ILLINOIS.

Legal Adviser (monthly)..... Chicago..... 4,000
Legal News..... " 1,500

MISSOURI.

Missouri Bar..... Jefferson City..... 1,000
Central Law Journal..... St. Louis..... 3,500
Southern Law Review (bi-monthly)..... "

IOWA.

Western Jurist (monthly)..... Des Moines..... 1,400

CALIFORNIA.

California Legal Record..... San Francisco.....
California Spirit of the }
Times and Underwriters' }
Journal..... } " ..
Pacific Coast Law Journal..... "
Pacific Law Reporter..... "

ONTARIO.

Canada Law Journal (monthly)..... Toronto.....

QUEBEC.

Legal News..... Montreal..... 5.0

NOVA SCOTIA.

Royal Gazette..... Halifax.....

PRINCE EDWARD ISLAND.

Royal Gazette..... Charlottetown.....

REAL ESTATE.

NEW HAMPSHIRE.

Real Estate Journal (monthly)..... Nashua.....

MASSACHUSETTS.

Gray's New England Real }
Estate Journal (monthly) }
..... Boston..... 2,000

NEW YORK.

Insurance and Real Estate }
Journal (semi-monthly)..... } New York.....
Real Estate Record..... " 3,000

PENNSYLVANIA.

Real Estate Reporter..... Philadelphia.....

DISTRICT OF COLUMBIA.

Copp's Land Owner (monthly)..... Washington..... 1,500
Real Estate Review (monthly)..... "

WEST VIRGINIA.		ILLINOIS.	
	<i>Circulation.</i>		<i>Circulation.</i>
Real Estate Broker (monthly).....	Parkersburg.....	Land Owner (monthly).....	Chicago.....
		Real Estate and Building Journal..	".....
LOUISIANA.		WISCONSIN.	
St. Landry Real Estate Journal(mo.)	Opelousas.....	Hungerford's Real Estate } Journal (monthly).....	Stevens Point..
ARKANSAS.		KANSAS.	
Spirit of Arkansas.....	Little Rock.....	Solomon Valley Mirror (monthly)...	Minneapolis.....
KENTUCKY.		COLORADO.	
Southern Real Estate and } Insurance Record (mo.)..	Louisville.....	Colorado Bulletin (monthly).....	Denver.....
OHIO.		CALIFORNIA.	
Landlord's Bulletin (semi-monthly)	Cincinnati.....1,700	Homes in California (monthly).....	San Francisco..

JUVENILE.

MASSACHUSETTS.		GEORGIA.	
	<i>Circulation.</i>		<i>Circulation.</i>
Babyland (mo.).....	Boston.....	Boys and Girls of the South (mo.)...	Atlanta.....1,700
Good Times (monthly).....	".....2,500	TENNESSEE.	
Little Christian (monthly).....	".....15,000	Sentinel (semi-monthly).....	Sweetwater.....
Nursery (monthly).....	".....30,000	OHIO.	
Wide Awake (monthly).....	".....	Home Companion (monthly).....	Cleveland.....
Youth's Companion (monthly).....	".....150,000	Children's Friend (semi-monthly)...	Dayton.....35,600
Youth's Home Library (monthly)...	".....53,000	ILLINOIS.	
NEW YORK.		Picture Gallery for Young Folks (mo.)	Chicago.....10,000
Apples of Gold.....	New York.....	Young Folk's Monthly.....	".....6,000
Boys of New York.....	".....12,000	Young Folk's Rural (monthly).....	".....3,000
Frank Leslie's Boys' and } Girls' Weekly.....	".....32,900	Youth's Home Journal (mo.).....	Loxa.....
Harper's Young People.....	".....	MISSOURI.	
St. Nicholas (monthly).....	".....75,000	Little Sower (monthly).....	St. Louis.....1,600
Young Catholic (monthly).....	".....	MINNESOTA.	
Young Christian Soldier } and Carrier Dove.....	".....	Boys and Girls of Minnesota..	Ilust. Minneapolis.....
Young Folk's Weekly.....	".....	KANSAS.	
Young Scientist (monthly).....	".....	American Young Folks' (monthly)...	Topeka.....15,000
PENNSYLVANIA.		UTAH.	
Youth's Mirror (monthly).....	Altoona.....200	Juvenile Instructor (semi-monthly)	Salt Lake City..3,500
Children's Friend (monthly).....	Philadelphia.....1,200	NEW BRUNSWICK.	
Guardian Angel (monthly).....	".....	Young Canadian (monthly).....	Chatham.....800
Young Peoples' Magazine (monthly)	".....		
Raindrop (monthly).....	Turtle Creek.....350		

MILITARY AND NAVAL.

NEW YORK.		PENNSYLVANIA.	
	<i>Circulation.</i>		<i>Circulation.</i>
Army and Navy Journal.....	New York.....	United Service (monthly).....	Philadelphia.....2,125
Military Service Institution } Journal (monthly).....	".....	DISTRICT OF COLUMBIA.	
U. S. Battle Flag (monthly).....	".....2,000	Army and Navy Register.....	Washington.....
		Sunday Herald (Army and } Navy edition).....	".....

MINING.

NEW YORK.		MARYLAND.	
	<i>Circulation.</i>		<i>Circulation.</i>
Bullion (semi-monthly).....	New York.....	Mining Journal.....	Frostburg.....6.8
Engineering and Mining Journal...	".....	VIRGINIA.	
Lode and Gulch.....	".....	Virginias (monthly).....	Staunton.....
Mining News (daily).....	".....	INDIANA.	
Mining Record.....	".....8,000	Miner.....	Brazil.....970
PENNSYLVANIA.		ILLINOIS.	
Times and Mining Journal.....	Mount Pleasant 850	American Economist.....	Chicago.....
Bullion Miner (monthly).....	Philadelphia....	Mining Review (monthly).....	".....
Miners' Journal (daily).....	Pottsville.....2,500		
Miners' Journal.....	".....1,840		
McKean County Miner.....	Smethport.....850		

MICHIGAN.		NEVADA.	
	<i>Circulation.</i>		<i>Circulation.</i>
Northwestern Mining Journal.....	Hancock..... 1,100	Courier.....	Belmont..... 350
Portage Lake Mining Gazette.....	Houghton..... 1,300	Borax Miner.....	Columbus..... 350
Mining Journal.....	Marquette..... 2,000	Post.....	Elko..... 420
Miner.....	Ontonogon..... 600	Sentinel (daily).....	Eureka..... 1,008
		Sentinel.....	"..... 550
		Times-Review (daily).....	Tuscarora..... 400
MISSOURI.		CALIFORNIA.	
Mining News.....	Joplin..... 400	Calaveras Chronicle.....	Mokelumne Hill..... 635
Miner and Mechanic (daily).....	Neosho.....	Mining and Scientific Press.....	San Francisco..... 3,000
Miner and Mechanic.....	".....	Tuolumne Independent.....	Sonora..... 525
IOWA.		ARIZONA.	
Miner.....	Marysville..... 350	Silver Belt.....	Globe City..... 1,200
		Arizona Miner (daily).....	Prescott..... 300
		Arizona Miner.....	"..... 1,100
KANSAS.		DAKOTA.	
Mining Echo.....	Empire City.....	Miner.....	Rochford.....
Miner.....	Galena..... 700	Black Hills Miner.....	Rockerville..... 500
COLORADO.		MONTANA.	
Post.....	Black Hawk..... 800	Miner.....	Butte City..... 980
Chaffee County Times.....	Beuna Vista.....		
Rocky Mountain Mining } Review (monthly)..... }	Denver.....	UTAH.	
Flume.....	Fair Play..... 650	Park Mining Record.....	Park City.....
Colorado Miner.....	Georgetown..... 1,300	Salt Lake Tribune.....	Salt Lake City..... 3,200
Times.....	Ouray.....	Salt Lake Tribune.....	"..... 3,500
Dolores News.....	Rico..... 580	Western Mining Gazetteer.....	".....
La Plata Miner.....	Silverton.....	Miner (semi-weekly).....	Silver Reef.....

MUSICAL.

NEW HAMPSHIRE.		PENNSYLVANIA.	
	<i>Circulation.</i>		<i>Circulation.</i>
Whitney's New Hampshire } Journal of Music (mo.)..... }	Manchester..... 1,000	Musical Advocate (monthly).....	Altoona..... 2,000
		Musical Times and Art Journal.....	Philadelphia.....
MASSACHUSETTS.		VIRGINIA.	
Dwight's Journal of Music } (bi-weekly)..... }	Boston..... 1,200	Musical Million and F. reside } Friend (monthly)..... }	Dayton..... 4,500
Folio (monthly).....	"..... 3,000		
Musical Herald (monthly).....	".....	GEORGIA.	
Musical Hours (monthly).....	"..... 5,000	Southern Musical Journal (mo.).....	Savannah..... 2,500
Musical Record.....	".....	TEXAS.	
Score (monthly).....	"..... 4,200	Redfield's Musical Journal (mo.).....	Waco.....
Town and Country (monthly).....	"..... 6,000	OHIO.	
CONNECTICUT.		Baldwin's Musical Review (mo).....	Cincinnati.....
Loomis' Musical and Ma- } sonic Journal (monthly)..... }	New Haven..... 2,200	Church's Musical Visitor (mo.).....	"..... 7,000
		Musical People (monthly).....	".....
NEW YORK.		Brainard's Musical World (mo.).....	Cleveland..... 10,000
Art Critic.....	New York.....	Young Folk's Musical Monthly.....	Strongsville.....
Cæcilia (monthly).....	"..... 1,000	Whitney's Musical Guest } and Literary Journal (qr.)..... }	Toledo..... 3,500
Musical and Sewing-Ma- } chine Courier..... }	".....	(Musical advs. only).....	
Musical Monitor (quarterly).....	".....	MICHIGAN.	
Musical Times and Music } Trade Review..... }	"..... 2,000	Amphion (monthly).....	Detroit..... 2,500
Musick und Unterhaltungs } Blätter (quarterly)..... }	".....	MISSOURI.	
Musick Zeitung.....	"..... 2,000	Kunkel's Musical Review (mo.).....	St. Louis..... 15,000
Orpheus (monthly).....	".....	CALIFORNIA.	
Peters' Musical Magazine (mo.).....	".....	Sherman and Hyde's Mu- } sical Review (quarterly)..... }	San Francisco..... 5,000

RAILROAD.

MASSACHUSETTS.		NEW YORK.	
	<i>Circulation.</i>		<i>Circulation.</i>
A. B. C. Pathfinder } Railroad Guide (mo.)..... }	Boston..... 7,000	American Railroad Journal.....	New York..... 3,500
Rail and Boat (monthly).....	".....	Appleton's Railroad Guide (semi-mo.).....	".....
Railroad Advertiser.....	"..... 16,000	Railroad Gazette.....	"..... 3,742
		X. Y. Z. Railway and } Steamboat Guide (mo.)..... }	"..... 2,000

PENNSYLVANIA.		<i>Circulation.</i>		MISSOURI.		<i>Circulation.</i>	
Railway World	Philadelphia		Railway Guide (monthly)	Chicago	
Travelers' Official Railway Guide (monthly)	"	5,000	Railway Review	"	4,000
				St. Louis Railway World (mo.)	East St. Louis	750
MARYLAND.				CALIFORNIA.			
National Highway	Baltimore		Railroad Gazetteer (monthly)	San Francisco	7,000
OHIO.				ONTARIO.			
Railroader (monthly)	Toledo	1,800	Canada Time Table (monthly)	Toronto	1,800
INDIANA.				QUEBEC.			
Official Railway Guide (monthly)	Indianapolis	10,000	Battersby's Railway Guide (mo.)	Montreal	3,500
ILLINOIS.				International Railway and Steam Navigation Guide (semi-monthly)			
Railway Age	Chicago	4,000	"	"	1,500
Railway Age and Railway Service Magazine (mo.)	"					

SECRET SOCIETY.

ANCIENT ORDER OF HIBERNIANS.		DRUIDS.	
CONNECTICUT.		ILLINOIS.	
Hibernian Record (mo.)	New Haven	1,800
ILLINOIS.		<i>Circulation.</i>	
A. O. H. Emerald	Chicago	
ANCIENT ORDER OF UNITED WORKMEN.		CALIFORNIA.	
NEW YORK.		American Druids' Journal (mo.)	
Fraternal Censor (monthly)	Buffalo	2,500
PENNSYLVANIA.		San Francisco	
Propagator (semi-monthly)	Philadelphia	4,000
MARYLAND.		FREEMASONS.	
Protector (monthly)	Baltimore	
OHIO.		MAINE.	
National Bulletin (semi-monthly)	Cincinnati	
ILLINOIS.		Masonic Token (quarterly)	
Illinois Foreman (monthly)	Peoria	
MICHIGAN.		Portland	
Michigan Herald (monthly)	Monroe	1,584
WISCONSIN.		RHODE ISLAND.	
Unser Blatt (monthly)	Milwaukee	
Wisconsin A. O. U. W. Advocate (mo.)	"	
MISSOURI.		CONNECTICUT.	
Missouri Workman (monthly)	St. Louis	2,200
IOWA.		NEW YORK.	
Iowa and Illinois Workman (s. mo.)	Davenport	
MINNESOTA.		Bundes-Prese	
Ancient Order of United Workmen (monthly)	St. Paul	3,100
CALIFORNIA.		Church Gazette (monthly)	
Pacific States Watchman (sem. mo.)	San Francisco	6,000
BROTHERHOOD OF LOCOMOTIVE FIREMEN.		Corner Stone	
OHIO.		Dispatch (Sunday)	
Brotherhood of Locomotive Firemen's Magazine (mo.)	Dayton	25,000
		Echo (semi-monthly)	
		Masonic Newspaper	
		Square (monthly)	
		New York	
		Pennsylvania	
		Ohio	
		Indiana	
		Illinois	
		Michigan	
		Iowa	
		California	
		Ontario	
		Quebec	
		Maine	
		Rhode Island	
		Connecticut	
		New York	
		Pennsylvania	
		Ohio	
		Indiana	
		Illinois	
		Michigan	
		Iowa	
		California	
		Ontario	
		Quebec	
		Maine	
		Rhode Island	
		Connecticut	
		New York	
		Pennsylvania	
		Ohio	
		Indiana	
		Illinois	
		Michigan	
		Iowa	
		California	
		Ontario	
		Quebec	
		Maine	
		Rhode Island	
		Connecticut	
		New York	
		Pennsylvania	
		Ohio	
		Indiana	
		Illinois	
		Michigan	
		Iowa	
		California	
		Ontario	
		Quebec	
		Maine	
		Rhode Island	
		Connecticut	
		New York	
		Pennsylvania	
		Ohio	
		Indiana	
		Illinois	
		Michigan	
		Iowa	
		California	
		Ontario	
		Quebec	
		Maine	
		Rhode Island	
		Connecticut	
		New York	
		Pennsylvania	
		Ohio	
		Indiana	
		Illinois	
		Michigan	
		Iowa	
		California	
		Ontario	
		Quebec	
		Maine	
		Rhode Island	
		Connecticut	
		New York	
		Pennsylvania	
		Ohio	
		Indiana	
		Illinois	
		Michigan	
		Iowa	
		California	
		Ontario	
		Quebec	
		Maine	
		Rhode Island	
		Connecticut	
		New York	
		Pennsylvania	
		Ohio	
		Indiana	
		Illinois	
		Michigan	
		Iowa	
		California	
		Ontario	
		Quebec	
		Maine	
		Rhode Island	
		Connecticut	
		New York	
		Pennsylvania	
		Ohio	
		Indiana	
		Illinois	
		Michigan	
		Iowa	
		California	
		Ontario	
		Quebec	
		Maine	
		Rhode Island	
		Connecticut	
		New York	
		Pennsylvania	
		Ohio	
		Indiana	
		Illinois	
		Michigan	
		Iowa	
		California	
		Ontario	
		Quebec	
		Maine	
		Rhode Island	
		Connecticut	
		New York	
		Pennsylvania	
		Ohio	
		Indiana	
		Illinois	
		Michigan	
		Iowa	
		California	
		Ontario	
		Quebec	
		Maine	
		Rhode Island	
		Connecticut	
		New York	
		Pennsylvania	
		Ohio	
		Indiana	
		Illinois	
		Michigan	
		Iowa	
		California	
		Ontario	
		Quebec	
		Maine	
		Rhode Island	
		Connecticut	
		New York	
		Pennsylvania	
		Ohio	
		Indiana	
		Illinois	
		Michigan	
		Iowa	
		California	
		Ontario	
		Quebec	
		Maine	
		Rhode Island	
		Connecticut	
		New York	
		Pennsylvania	
		Ohio	
		Indiana	
		Illinois	
		Michigan	
		Iowa	
		California	
		Ontario	
		Quebec	
		Maine	
		Rhode Island	
		Connecticut	
		New York	
		Pennsylvania	
		Ohio	
		Indiana	
		Illinois	
		Michigan	
		Iowa	
		California	
		Ontario	
		Quebec	
		Maine	
		Rhode Island	
		Connecticut	
		New York	
		Pennsylvania	
		Ohio	
		Indiana	
		Illinois	
		Michigan	
		Iowa	
		California	
		Ontario	
		Quebec	
		Maine	
		Rhode Island	
		Connecticut	
		New York	
		Pennsylvania	
		Ohio	
		Indiana	
		Illinois	
		Michigan	
		Iowa	
		California	
		Ontario	
		Quebec	
		Maine	
		Rhode Island	
		Connecticut	
		New York	
		Pennsylvania	
		Ohio	
		Indiana	
		Illinois	
		Michigan	
		Iowa	
		California	
		Ontario	
		Quebec	
		Maine	
		Rhode Island	
		Connecticut	
		New York	
		Pennsylvania	
		Ohio	
		Indiana	
		Illinois	
		Michigan	
		Iowa	
		California	
		Ontario	
		Quebec	
		Maine	
		Rhode Island	
		Connecticut	
		New York	
		Pennsylvania	
		Ohio	
		Indiana	
		Illinois	
		Michigan	
		Iowa	
		California	
		Ontario	
		Quebec	
		Maine	
		Rhode Island	
		Connecticut	
		New York	
		Pennsylvania	
		Ohio	
		Indiana	
		Illinois	
		Michigan	
		Iowa	
		California	
		Ontario	
		Quebec	
		Maine	
		Rhode Island	
		Connecticut	
		New York	
		Pennsylvania	
		Ohio	
		Indiana	
		Illinois	
		Michigan	
		Iowa	
		California	
		Ontario	
		Quebec	
		Maine	
		Rhode Island	
		Connecticut	
		New York	
		Pennsylvania	
		Ohio	
		Indiana	
		Illinois	
		Michigan	
		Iowa	
		California	
		Ontario	
		Quebec	
		Maine	
		Rhode Island	
		Connecticut	
		New York	
		Pennsylvania	
		Ohio	
		Indiana	
		Illinois	
		Michigan	
		Iowa	
		California	
		Ontario	
		Quebec	
		Maine	
		Rhode Island	
		Connecticut	
		New York	
		Pennsylvania	
		Ohio	
		Indiana	
		Illinois	
		Michigan	
		Iowa	
		California	
		Ontario	
		Quebec	
		Maine	
		Rhode Island	
		Connecticut	
		New York	
		Pennsylvania	
		Ohio	
		Indiana	
		Illinois	
		Michigan	
		Iowa	
		California	
		Ontario	
		Quebec	
		Maine	
		Rhode Island	
		Connecticut	
		New York	
		Pennsylvania	
		Ohio	
		Indiana	
		Illinois	
		Michigan	
		Iowa	
		California	
		Ontario	
		Quebec	
		Maine	
		Rhode Island	
		Connecticut	
		New York	
		Pennsylvania	
		Ohio	
		Indiana	
		Illinois	
		Michigan	
		Iowa	
		California	
		Ontario	
		Quebec	
		Maine	
		Rhode Island	
		Connecticut	
		New York	
		Pennsylvania	
		Ohio	
		Indiana	
		Illinois	
		Michigan	
		Iowa	
		California	
		Ontario	
		Quebec	
		Maine	
		Rhode Island	
		Connecticut	
		New York	
		Pennsylvania	
		Ohio	
		Indiana	
		Illinois	
		Michigan	
		Iowa	

GRAND ARMY OF THE REPUBLIC.		VIRGINIA.	
NEW YORK.		<i>Circulation.</i>	
Grand Army Gazette (mo.).....	New York.....	Pythian Herald (bi-monthly).....	Richmond.....
PENNSYLVANIA.		TENNESSEE.	
Grand Army Review (mo.).....	Philadelphia.... 2,000	Pythian Period (monthly).....	Lebanon..... 744
IMPROVED ORDER OF MECHANICS.		OHIO.	
DISTRICT OF COLUMBIA.		Knight (monthly).....	
Mechanics' Advocate (monthly).....	Washington....	Columbus..... 1,100	
INDEPENDENT ORDER OF ODD FELLOWS.		INDIANA.	
RHODE ISLAND.		Pythian Journal (monthly).....	
Odd Fellows' Register (monthly)....	East Greenwich. 1,860	Indianapolis....	
NEW YORK.		MISSOURI.	
Fuchrer (German).....	New York.....	Sprig of Myrtle (monthly).....	
WEST VIRGINIA.		Sedalia.....	
Odd Fellows' Advocate (monthly)....	Huntington.... 1,100	IOWA.	
KENTUCKY.		Knight's Sword and Helmet } (monthly)..... }	
Odd Fellow (monthly).....	Louisville.....	Fort Madison...	
OHIO.		ORDER OF HARUGARI.	
Mystic Jewel (semi-monthly).....	Cincinnati.... 1,250	PENNSYLVANIA.	
Odd Fellows' Companion (mo.).....	Columbus..... 4,700	Deutsche Eiche.....	
INDIANA.		Reading..... 2,000	
Odd Fellows' Chronicle.....	Greenfield..... 700	ORDER UNITED AMERICAN MECHANICS.	
Odd Fellows' Talisman (monthly)....	Indianapolis....	PENNSYLVANIA.	
ILLINOIS.		Mechanics' Advocate (mo.).....	
Guardian (Eng. & Ger.) (monthly)....	Chicago..... 2,000	Easton.....	
Odd Fellows' Herald.....	Springfield..... 5,000	RAILROAD CONDUCTORS' BROTHERHOOD.	
MISSOURI.		ILLINOIS.	
Triple Link (semi-monthly).....	Carrollton....	Railroad Conductors' } Brotherhood Magazine } (monthly)..... }	
CALIFORNIA.		Chicago..... 750	
New Age.....	San Francisco.. 3,000	ROYAL ARCANUM.	
JUNIOR AMERICAN MECHANICS.		OHIO.	
PENNSYLVANIA.		Royal Arcanum Journal (monthly)....	
Junior American Mechanic (mo.)....	Philadelphia.... 1,200	Wooster..... 3,000	
KNIGHTS OF HONOR.		RED MEN.	
PENNSYLVANIA.		PENNSYLVANIA.	
Knights of Honor Advocate (mo.)....	Towanda..... 2,500	Council Brand (monthly).....	
KENTUCKY.		Easton..... 1,500	
Journal of the Knights } of Honor (monthly)..... }	Louisville.....	SONS OF AMERICA.	
TENNESSEE.		PENNSYLVANIA.	
Southern Reporter (mo.).....	Nashville.....	Camp News (monthly).....	
KNIGHTS OF PYTHIAS.		Philadelphia.... 3,000	
CONNECTICUT.		SONS OF HERMANN.	
Eastern Knight (monthly).....	Danielsonville.. 1,500	WISCONSIN.	
DISTRICT OF COLUMBIA.		Hermanns-Sohn (monthly).....	
Knights of Pythias Maga- } zine (monthly)..... }	Washington.... 2,200	Milwaukee..... 630	
SOVEREIGNS OF INDUSTRY.		SOVEREIGNS OF INDUSTRY.	
PENNSYLVANIA.		PENNSYLVANIA.	
Sovereigns of Industry } Bulletin (monthly)..... }	Mechanicsburg..	Sovereigns of Industry } Bulletin (monthly)..... }	
DISTRICT OF COLUMBIA.		Mechanicsburg..	
Sovereign Bulletin (mo.).....	Washington.... 7,540	DISTRICT OF COLUMBIA.	

SPORTING.

MASSACHUSETTS.		PENNSYLVANIA.	
	<i>Circulation.</i>		<i>Circulation.</i>
Bicycling World (bi-weekly).....	Boston.....	Field and River (monthly).....	New Brighton.. 1,030
Home Pigeon (semi-monthly).....	Springfield.....	Afield and Afloat.....	Philadelphia.....
NEW YORK.		INDIANA.	
Brentano's Aquatic Monthly } and Sporting Gazette (m.) }.....	New York..... 3,000	Western Sportsman and } Live-Stock News..... }.....	Indianapolis..... 1,645
Clipper.....	"..... 27,000	ILLINOIS.	
Forest and Stream and Rod and Gun	"..... 10,000	Dunton's Spirit of the Turf.....	Chicago..... 5,000
Fur, Fin, and Feather (bi-monthly)..	"..... 8,000	Field.....	".....
Schuetzen und Jagd Zeitung } (semi-monthly)..... }	"..... 8,000	CALIFORNIA.	
Spirit of the Times.....	"..... 8,000	Pacific Life.....	San Francisco.. 6,420
Sportsman.....	"..... 8,000	ONTARIO.	
Turf, Field, and Farm.....	".....	Canadian Gentlemen's Jour- } nal and Sporting Times... }	Toronto..... 1,440

SUNDAY-SCHOOL.

NEW YORK.		PENNSYLVANIA.		ILLINOIS.	
	<i>Circulation.</i>		<i>Circulation.</i>		<i>Circulation.</i>
Church and Sunday-School } Weekly.....	Epis. New York..... 2,300	Standard Leaf.....	"..... 31,000	Sunday-School Journal } (Western edition) (mo.) }	Meth. "..... 45,000
Sower and Gospel Field } (semi-mo.)..... }	Ref.Ch. "..... 4,500	Sunday School Standard.....	Illust. "..... 26,000	Word and the Work.....	Disciples. "..... 7,500
Sunday-School Journal (mo.).....	Meth. "..... 73,000	Evangelical Sunday-School } Teacher..... }	Evan. Cleveland..... 5,000	Children's Friend (semi-monthly).....	Dayton..... 35,360
Young Catholic (mo.).....	Cath. ".....	Instructor (monthly).....	Ref.Ch. "..... 1,200	Leaves of Light (bi-weekly).....	Ref.Ch. "..... 4,000
PENNSYLVANIA.		Lesson Papers (monthly).....	Ref.Ch. ".....	Our Bible Teacher (mo.).....	U. Breth. "..... 2,900
Sunday-School Gem (monthly).....	Harrisburg.....	Scholars' Quarterly.....	Ref.Ch. "..... 12,000	Teachers' Quarterly.....	Ref.Ch. "..... 1,500
Sunday-School Workman (mo.).....	Ch. of God "..... 800	ILLINOIS.		Bible Class Scholar (quar.).....	Evan. Chicago.....
Augsburg Sunday-School } Teacher (monthly)..... }	Luth. Philadelphia..... 5,500	Bible Class Teacher (quar.).....	Evan. ".....	Christian Sunday-School Teacher (m.)	".....
Baptist Teacher (monthly).....	Bapt. "..... 35,000	Church and School (mo.).....	Evan. ".....	International Lesson Monthly.....	".....
Sunday-School Times.....	Evan. "..... 46,500	National Sunday-School } Teacher (monthly)..... }	Evan. "..... 15,000	Primary Sunday-School } Teacher (quarterly)..... }	Evan. "..... 8,000
Teacher's Journal (monthly).....	Luth. York..... 3,500	Sabbath-School Monthly.....	Presb. "..... 3,000	Teachers' Quarterly (quar.).....	Evan. "..... 27,000
VIRGINIA.		MISSOURI.		Evangelisch - Lutherisches } Schulblatt (monthly)..... }	St. Louis..... 1,000
Our Sunday-School (mo.).....	Luth. New Market..... 900	CANADA.		Sunday-School Banner (mo.).....	Meth. Toronto..... 5,800
Earnest Worker (monthly).....	Presb. Richmond..... 7,500	WEST VIRGINIA.			
KENTUCKY.		Sabbath Hours (monthly).....	Bapt. Wheeling.....		
Parents' and Teachers' } Monthly (monthly)..... }	Louisville..... 3,000	TENNESSEE.			
Scholars' Monthly.....	".....	Sunday-School Magazine (mo.).....	Meth. Nashville..... 16,000		
OHIO.		OHIO.			
Guiding Star (semi-monthly).....	Cincinnati.....	Guiding Star (semi-monthly).....	Cincinnati.....		
Sabbath Visitor.....	"..... 3,000	Sabbath Visitor.....	"..... 3,000		

TEMPERANCE.

MAINE.		NEW YORK.	
	<i>Circulation.</i>		<i>Circulation.</i>
Good Templar Record (mo.).....	I.O.G.T. Berwick.....	Royal Templar.....	Buffalo..... 2,300
Living Issue.....	Portland.....	Temperance Investigator.....	Cherry Valley... 500
NEW HAMPSHIRE.		New Era.....	Cooperstown... 1,250
Globe.....	Lisbon..... 735	Times.....	Cornwall..... 500
Eagle and Blue Ribbon Advocate.....	Meredith.....	Leader.....	Hamilton.....
MASSACHUSETTS.		Temperance Herald.....	Newburgh..... 1,000
Monitor (monthly).....	Brookfield.....	Catholic Total Abstinence Union.....	New York.....
Word of Truth.....	Quincy.....	Morning and Day of Reform (mo.).....	"..... 15,000
Temple Star (monthly).....	T. of H. Southbridge..... 2,500	National Temperance Advocate (mo.).....	"..... 8,000
CONNECTICUT.		Our Union (semi-monthly).....	"..... 10,750
State Temperance Journal (s.mo.).....	Middletown..... 930	St. Lawrence Herald.....	Potsdam..... 2,000
		Watchword.....	Rome..... 1,500
		Temperance Zealot (semi-monthly).....	Stittville..... 432

PENNSYLVANIA.		<i>Circulation.</i>
Journal	Bloomsburg.....	700
Temperance Benefit (monthly).....	Easton	
Index	New Castle	
Watchman (monthly).....	Parkesburg	
I. C. B. U. Journal (monthly).....	Philadelphia.....	10,560
Star of Hope	Williamsport.....	3,000
NEW JERSEY.		
Banner.....	Beverly	1,046
Philocrat.....	Glen Gardner.....	225
New Jersey Temperance Herald.....	Newark.....	
Qui Vive (monthly).....	Salem.....	2,000
New Jersey Temperance Gazette.....	Tom's River.....	1,704
VIRGINIA.		
Temperance Advocate	Richmond.....	600
NORTH CAROLINA.		
Friend and Templar.....	Raleigh	550
SOUTH CAROLINA.		
Temperance Advocate (monthly).....	Columbia.....	
Temperance Standard.....	Williamston.....	500
GEORGIA.		
Southern Templar (monthly).....	Atlanta.....	3,000
TEXAS.		
South East Texan.....	Jasper.....	
Temperance Vidette.....	Terrell.....	623
Texas Knight (monthly).....	"	742
KENTUCKY.		
Good Templars' Advocate.....	Louisville	3,500
TENNESSEE.		
Tennessee Good Templar.....	Nashville.....	864
OHIO.		
Signal	Delaware	1,200
Christian Messenger (bi-weekly).....	Pioneer.....	
INDIANA.		
Temperance Herald (bi-weekly).....	Lafayette.....	2,000
Monitor-Journal.....	Seymour.....	
ILLINOIS.		
Crusader (monthly).....	Chicago.....	1,500
Review	"	
Signal	"	
Bagle Call (monthly).....	Jacksonville.....	
Examiner	Jerseyville.....	720
Sentinel (daily).....	Lincoln.....	400
Temperance Bugle.....	"	1,600
Prohibition Age (semi-weekly).....	Waverly.....	
MICHIGAN.		
Michigan Trathteller.....	Detroit.....	3,500

WISCONSIN.		<i>Circulation.</i>
La Crosse District Advocate(s-mo.).....	Excelsior	
Wisconsin Chief (monthly).....	Fort Atkinson..	505
Temperance Herald (monthly).....	Milton Junction.....	
Wisconsin Temperance } Journal (sem-monthly).....	Mineral Point... }	2,500
MISSOURI.		
American Freeman.....	Albany	632
Temperance Eagle and Standard(mo.).....	St. Joseph.....	
IOWA.		
Northwestern News	Davenport	
State Prohibitionist.....	Des Moines.....	
MINNESOTA.		
Minnesota Radical and Liberty Blade.....	Waseca.....	912
KANSAS.		
Palladium.....	Lawrence	
Golden Gate.....	Newton.....	1,200
Temperance Banner (bi-weekly).....	Osage Mission ..	1,000
NEBRASKA.		
True Citizen.....	Kearney	600
COLORADO.		
Gazette-Advocate.....	Denver.....	
CALIFORNIA.		
Rescue	Los Angeles	975
Champion of Honor (monthly).....	Susanville.....	
OREGON.		
Valley Fountain (semi-monthly).....	Albany	800
ONTARIO.		
Herald	Hamilton.....	650
Leader	"	2,700
Canada Casket	Napanee.....	1,560
Canada Temperance Advocate.....	Toronto.....	
QUEBEC.		
Northern Messenger (semi-mo.).....	Montreal.....	
NEW BRUNSWICK.		
I. C. Cadet (monthly).....	St. John	
West Side Review (semi-monthly).....	"	
NOVA SCOTIA.		
Alliance Journal and } Temperance Advocate..... }	Halifax	1,000
NEWFOUNDLAND.		
Temperance Journal (bi-weekly).....	St. John's.....	500
Temperance Record (bi-weekly).....	"	

TYPOGRAPHIC.

MASSACHUSETTS.		<i>Circulation.</i>
Printers' Magazine (monthly).....	Boston	
CONNECTICUT.		
Page's Wood Type Album (quar.) ..	Norwich.....	3,000
NEW YORK.		
American Model Printer.....	New York.....	4,300
Buchdrucker-Zeitung (semi-mo.).....	"	950
Proof Sheet.....	"	
Typographic Messenger (quarterly).....	"	
Woodcock's Printers' } Gazette and Newspaper } Reporter	"	2,000
Typo (bi-monthly).....	Syracuse.....	1,706
PENNSYLVANIA.		
Printers' Circular (monthly).....	Philadelphia.....	3,250

ILLINOIS.		<i>Circulation.</i>
Electrotype Journal (quarterly).....	Chicago.....	
Electrotyper (quarterly).....	"	
Round's Printers' Cabinet (quar.)...	"	
Specimen (quarterly).....	"	
MISSOURI.		
Printers' Register (bi-monthly).....	St. Louis.....	
CALIFORNIA.		
Pacific Printer (bi-monthly).....	San Francisco ..	
Pacific Specimen (monthly).....	"	
Printers' Guide (monthly).....	"	
QUEBEC, D. C.		
Dominion Printer (quarterly).....	Montreal.....	
NEW BRUNSWICK, D. C.		
Printers' Miscellany (monthly).....	St. John	2,000

PUBLICATIONS IN FOREIGN LANGUAGES.

A LIST OF ALL NEWSPAPERS AND PERIODICALS PUBLISHED WHOLLY OR IN PART IN
GERMAN, FRENCH, SCANDINAVIAN, SPANISH, PORTUGUESE, HOLLANDISH, BOHEMIAN,
WELSH, ITALIAN AND POLISH.

GERMAN.

	<i>Circulation.</i>		<i>Circulation.</i>
MASSACHUSETTS.			
New England Staaten Zeitung. Ind... Boston	2,200	Katholisches Volksblatt... Cath..	20,381
CONNECTICUT.			
Zeitung (semi-weekly).....Neut.. Bridgeport	700	Kladderatsch.....Humor	1,800
Connecticut Botschafter.....Ind... New Haven	500	Lutherische Herold(s-mo.)...Luth..	1,500
Connecticut Republikaner (daily)..	" "	Musik und Unterhaltung } Mus... " "	" "
Connecticut Republikaner...Rep... "	1,000	Blaetter (quarterly)..... " "	" "
New England Anzeiger.....Ind... "	1,500	Musik Zeitung..... " "	2,000
NEW YORK.			
Freie Blaetter (daily).....Dem.. Albany	800	Nachrichten aus Deutsch- } " "	13,688
Herold (daily).....Rep... "	680	land und der Schweiz... } " "	" "
Anzeiger.....Ind... Brooklyn	6,425	Novellan Schatz (bi-weekly)...Lit... "	" "
Freie Presse (daily).....Ind... "	4,000	Puck (German edition).....Humor	" "
Long Islander (Sunday).....Ind... "	4,100	Republikaner (Sunday).....Rep... "	3,900
Reform.....Ind... "	1,000	Revue und Beobachter am } Dem.. " "	3,900
Aurora.....Cath.. Buffalo	4,500	Hudson..... " "	" "
Christliche Woche.....Cath.. "	3,000	Schuetzen und Jagd-Zeitung(s-mo.)	" "
Demokrat (daily).....Dem.. "	3,000	Schwaebisches Wochenblatt..... " "	5,000
Freie Presse (daily).....Rep... "	2,600	Sonntags-Blatt (Staats-Zeitung)Family	" "
Freie Presse.....Rep... "	1,800	Sonntags-Blatt (Volks-Zei- } Ind... " "	7,500
Tribuene (Sunday).....Rep... "	2,200	tung)..... " "	" "
Volks-Freund (daily).....Dem.. "	2,000	Sonntags Nachrichten (Sund)Dem..	" "
Volks-Freund.....Dem.. "	1,780	Staats-Zeitung (daily).....Ind... "	50,000
Weltbuerger.....Dem.. "	2,500	Staats-Zeitung.....Ind... "	26,000
Long Island Central Zeitung.Ind... College Point	1,700	Tages-Nachrichten (daily)...Dem..	" "
Latern.....Ind... East New York	613	Tagsblatt (Morrisania)..... " "	" "
Katholische Kirchen Zeitung. Cath.. Jamaica	2,500	Techniker (semi-mo.).....Mech.. " "	" "
Long Island Beobachter.....Ind... Long Island City	680	Volkszeitung (daily).....Ind... "	10,200
Deutsches Volksblatt.....Ind... Mount Vernon	500	Volkszeitung.....Ind... "	5,700
Westchester County Anzeiger.Ind... "	500	Zeitung (daily).....Dem.. "	4,000
Long Island Journal und } Ind... Newtown	500	Zeitung.....Dem.. "	5,000
Volksblatt..... " "	" "	Woehentliche Post.....Dem.. Poughkeepsie	610
Amerikanische Agrikultur- } Agric. New York	" "	Beobachter (daily).....Rep... Rochester	800
ist (monthly)..... " "	" "	Katholische Volks-Zeitung... Cath..	" "
Amerikanische Bierbrauer } Trade.. " "	6,000	Sonntags-Blatt (Sunday)..... " "	1,000
(monthly)..... " "	" "	Sonntags-Blatt (Sunday)..... " "	2,500
Amerikanische Schweizer-Zeitung... " "	3,600	Sonntags-Journal.....Dem.. " "	2,000
Belletristisches Journal..... " "	32,500	Volksblatt (daily).....Dem.. " "	1,000
Buchdrucker-Zeitung (sem-mo.)... " "	950	Volksblatt.....Dem.. " "	2,800
Bundes Presse.....Mason.. " "	3,100	Wochenblatt.....Rep... " "	1,000
Cecilia (monthly).....Mus... " "	" "	Deutsche Anzeiger.....Ind... Schenectady	950
Deutsch - Amerikanischer } Family.. " "	" "	Deutsche Staten Islander } Ind... St. Peter (Edgewater)	680
Familien Blaetter (bi-waly) } " "	" "	Central Demokrat.....Dem.. Syracuse	1,020
Deutsch - Amerikanischer } Trade.. " "	" "	Union.....Rep... " "	" "
Grocer..... " "	" "	Freie Deutsche Presse.....Ind... Troy	750
Deutsch - Amerikanische } Family.. " "	" "	Volks-Freund..... " "	" "
Volks Bibliothek..... " "	" "	Deutsche Zeitung (tri-weekly) Ind... Utica	970
Deutsches Volksblatt (Mor- } Ind... " "	" "	PENNSYLVANIA.	
risania)..... " "	" "	Sonntagsbote (Sunday).....Ind... Allegheny	" "
Figaro (German)..... " "	" "	Bote der Neuen Kirche } Swedbg. Allentown	" "
Fortschritt.....Lit... " "	1,300	(semi-monthly)..... " "	" "
Frank Leslie's Illustrirte Zeitung... " "	16,800	Friedens Bote.....Ind... " "	3,500
Freischutz (Sunday).....Humor	" "	Lecha Bote (tri-weekly).....Ind... " "	500
Fuehrer.....I.O.O.F. " "	" "	Lutherische Zeitschrift.....Luth.. " "	1,800
Handels-Zeitung.....Com.. " "	3,000	Unabhaengiger Republikaner.Dem..	2,375
Heiraths Anzeiger (monthly).Matri.	4,900	Welt-Bote.....Ind... " "	15,000
Judische Volkszeitung.....Jewish.	2,750	Deutsche Volks-Fuehrer.....Altoona	" "
		Brueder Botschafter.....Morav. Bethlehem	675
		Demokrat.....Dem.. Boyertown	1,000

	<i>Circulation.</i>		<i>Circulation.</i>
Bucks Co. Express and Reform. Dem. Doylestown.....	2,160	Beobachter am Passaic..... Ind. Newark.....	1,500
Morgenstern..... Rep. ".....	800	Erzaehler..... Rep. ".....	5,300
Wacht..... Dem. ".....	850	New Jersey Freie Zeitung } Rep. ".....	4,300
Northampton Correspondent. Dem. Easton.....	1,550	(daily)..... Dem. ".....	
Leuchthurm (daily)..... Dem. Erie.....	1,050	Tageblatt (daily)..... Dem. ".....	
Leuchthurm..... Dem. ".....	800	Volks Bote (semi-weekly)..... Ind. Orange.....	400
Zuschauer am Er'e..... Rep. ".....	1,100	Volksfreund (tri-weekly)..... Ind. Paterson.....	550
Waffenlose Waechter..... Unsect. Gap.....	1,000	New Jersey Staats Journal..... Dem. Trenton.....	2,060
Hamburger Schnellpost..... Dem. Hamburg.....	1,000	DELAWARE.	
Citizen..... Dem. Hanover.....	860	Delaware Pioneer..... Ind. Wilmington.....	800
Dauphin County Journal..... Ind. Harrisburg.....	800	MARYLAND.	
Pennsylvanische Staats Zeitung..... ".....	3,640	Biene Von Baltimore..... Rep. Baltimore.....	
Journal..... Ind. Hazleton.....		Bunte Blaetter..... Lit. ".....	
Volksblatt..... Ind. ".....	650	Deutsche Correspondent } Dem. ".....	15,000
Freie Presse..... Johnstown.....	1,032	(daily)..... Dem. ".....	8,000
American Patriot (Eng. and Ger.) Ind. Kutztown.....	700	Deutsche Correspondent..... Dem. ".....	8,000
Journal..... Ind. ".....	1,600	Jewish Chronicle (Eng. and Ger.)..... ".....	
Christlicher Kundschafter (monthly) Lancaster.....	500	Katholische Volks-Zeitung..... Cath. ".....	22,000
Latene..... Dem. ".....	1,300	Volksfreund (daily)..... Ind. Rep. ".....	
Volksfreund und Beobachter. Rep. ".....	2,000	Wecker..... Ind. ".....	3,000
Laborer (Eng. and Ger.)..... Rep. Lebanon.....	580	DISTRICT OF COLUMBIA.	
Pennsylvanier..... Rep. ".....	2,500	Journal (daily)..... Washington.....	800
Wahrer Demokrat..... Dem. ".....	900	Volks Tribune..... Rep. ".....	1,620
Crawford County Post..... Ind. Meadville.....	650	VIRGINIA.	
Bucks County Patriot..... Ind. Milford Square.....	1,550	Anzeiger (daily)..... Dem. Richmond.....	500
Mennonitische Friedensbote } (semi-monthly)..... ".....		Sonntagsblatt..... ".....	
Montgomery County Post..... Dem. Norristown.....		Virginia Staats Gazette (daily)..... ".....	
Bauernfreund und Demokrat. Dem. Pennsburg.....	2,700	Virginsche Zeitung..... Dem. ".....	850
Banner (Eng. and Ger.)..... Ind. Perkasio.....	1,800	WEST VIRGINIA.	
Abend Post (daily)..... Dem. Philadelphia.....	8,820	Deutsche Zeitung..... Ind. Wheeling.....	5,240
Bayerische Wochenblatt..... ".....		Volksblatt (semi-weekly)..... Ind. ".....	
Demokrat (daily)..... Dem. ".....	25,000	SOUTH CAROLINA.	
Familien Journal..... Fam. ".....	17,500	Deutsche Zeitung (semi-weekly)..... Charlestown.....	480
Freie Presse (daily)..... Rep. ".....	6,000	Deutsche Zeitung..... ".....	400
Gazette und Republik (daily) Rep. ".....		GEORGIA.	
Neue Welt (Sunday)..... Ind. ".....	7,227	Abend Zeitung..... Dem. Savannah.....	1,680
Nord Amerika..... Fam. ".....	8,000	LOUISIANA.	
Sonntagsblatt (Freie Presse) Rep. ".....		Deutsche Zeitung (daily)..... Ind. New Orleans.....	3,000
Sonntagsblatt (Tageblatt)..... Dem. ".....	5,000	Deutsche Zeitung..... Ind. ".....	4,000
Sonntags Journal..... ".....	12,000	Familienfreund..... Fam. ".....	3,000
Tageblatt (daily)..... Dem. ".....	8,000	Sonntags Blatt (Deutsche Zeitung) Ind. ".....	5,500
Vereinigte Staaten Zeitung. Dem. ".....	6,000	TEXAS.	
Volksblatt (daily)..... Dem. ".....	6,000	Texas Volkszeitung (s. wcky) Dem. Austin.....	600
Freiheits Freund (daily)..... Rep. Pittsburg.....	8,000	Wochenblatt..... ".....	
Freiheits Freund und Courier Rep. ".....	4,000	Texas Volksbote..... Rep. Brenham.....	800
Sonntagsblatt..... Fam. ".....		Texas Volksblatt..... Rep. Dallas.....	780
Volksblatt (daily)..... Ind. ".....	1,400	Wochenblatt..... Fredericksburg.....	520
Volksblatt..... Ind. ".....	850	Sonntagsblatt (Texas Post)..... Dem. Galveston.....	
Amerikanische Republikaner. Rep. Pottsville.....	800	Texas Post (daily)..... Dem. ".....	1,200
Jefferson Demokrat..... Dem. ".....	2,250	Texas Post..... Dem. ".....	3,048
Adler..... Dem. Reading.....	5,000	Texas Deutsche Zeitung..... Conserv. Houston.....	1,128
Banner von Berks..... Dem. ".....	2,000	Fayette County Zeitung..... Dem. La Grange.....	520
Biene..... Dem. ".....	1,500	Zeitung..... Dem. New Braunfels.....	500
Deutsche Eiche..... O. of H. ".....	2,000	Beobachter (semi-weekly)..... Neut. San Antonio.....	
Pilger..... Luth. ".....	2,350	Freie Presse fuer Texas (da.) Rep. ".....	500
Post (daily)..... Dem. ".....	1,000	Freie Presse fuer Texas..... Rep. ".....	3,500
Reformirte Hausfreund (bi-wk) Ref. Ch. ".....		ARKANSAS.	
Republikaner von Berks..... Rep. ".....	1,500	Arkansas Staats Zeitung..... Ind. Little Rock.....	1,250
Herold..... Ind. Scranton.....	1,500	KENTUCKY.	
Wochenblatt..... Dem. ".....	1,200	Anzeiger (daily)..... Dem. Louisville.....	4,681
Neutralist..... Ind. Skippack.....	1,152	Anzeiger (semi-weekly)..... Dem. ".....	2,117
Germania Gazette..... Neut. Souderton.....	928	Anzeiger..... Dem. ".....	3,540
Montgomery County Presse..... Fam. Telford.....		Deutsche Gefuegel Zei- } Poultry. ".....	725
Demokratischer Waechter (semi-wk.) Wilkes-Barre.....	1,425	tung (semi-monthly)..... } ".....	6,800
Deutsch - Amerikanischer } Rep. ".....	1,400	Omnibus (Sunday)..... Lit. ".....	4,800
Volks-Freund..... } ".....		Volksblatt (daily)..... Rep. ".....	2,100
Susquehanna Zeitung..... Ind. Williamsport.....	552	Volksblatt (semi-weekly)..... Rep. ".....	920
West Branch Beobachter..... Ind. ".....	800	Volksblatt..... Rep. ".....	2,300
Gazette..... Dem. York.....	800	NEW JERSEY.	
NEW JERSEY.			
Freie Presse..... Ind. Carlstadt.....	300	Freie Presse..... Ind. Elizabeth.....	800
Pilot..... Rep. Egg Harbor.....	425	Freie Zeitung..... Ind. ".....	600
Zeitgeist..... Ind. ".....	800	Hudson County Journal..... Dem. Hoboken.....	

TENNESSEE.		Circulation.
Journal.....	Ind. Memphis.....	2,000
OHIO.		
Germania.....	Ind. Akron.....	1,470
Deutsches Courier.....	Dem. Bucyrus.....	600
Volks-Zeitung.....	Dem. Canton.....	2,000
Unsere Zeit.....	Ind. Chillicothe.....	1,049
Abend-Post (daily).....	Cincinnati.....	4,700
Abend-Post (Sunday).....	".....	7,000
Abend-Post.....	".....	6,700
Abend-Presse (daily).....	".....	5,000
Christliche Apologete.....	Meth. ".....	15,000
Deborah.....	Jewish. ".....	3,000
Deutsche Pioneer (monthly).....	".....	".....
Freie Presse (daily).....	".....	4,500
Freie Presse.....	".....	4,000
Haus und Herd (monthly).....	Lit. ".....	7,000
Kikeriki.....	Humor. ".....	3,500
Ohio Waisenfreund.....	Relig. (cont.).....	17,000
Protestantische Zeitlaetter.....	Evan. ".....	800
Sonntag Morgen.....	Dem. ".....	7,500
Volksblatt (daily).....	Ind. Rep. ".....	13,200
Volksblatt.....	Ind. Rep. ".....	12,500
Volksfreund (daily).....	Dem. ".....	6,000
Volksfreund.....	Dem. ".....	16,000
Wahrheitsfreund.....	Cath. ".....	12,000
Westliche Blaetter.....	Ind. Rep. ".....	21,000
Anzeiger (daily).....	Rep. Cleveland.....	2,750
Christliche Botschafter.....	Evan. ".....	19,800
Evangelische Magazin (mo.).....	Evan. ".....	8,000
Reformirte Kirchenzeitung.....	Ref. Ch. ".....	5,100
Sendbote.....	Bapt. ".....	4,300
Sonntagsblatt des Waechter } am Erie.....	Ind. ".....	3,200
Waechter am Erie (daily).....	Ind. ".....	2,800
Waechter.....	Ind. ".....	1,500
Ohio Sonntagsgast (Sunday).....	Ind. Columbus.....	3,000
Ohio Sonntagsgast (Thursday).....	Ind. ".....	".....
Westbote (semi-weekly).....	Dem. ".....	1,250
Westbote.....	Dem. ".....	13,500
Anzeiger (daily).....	Dem. Dayton.....	960
Anzeiger.....	Dem. ".....	750
Froehliche Botschafter.....	U. Breth. ".....	1,200
Volkszeitung (daily).....	".....	820
Volkszeitung.....	".....	1,200
Courier.....	Dem. Fremont.....	1,100
National Zeitung.....	Dem. Hamilton.....	976
Waechter am Ohio.....	Ind. Ironton.....	720
Courier.....	Dem. Lima.....	800
Courier.....	Dem. Mansfield.....	800
Zeitung.....	Dem. Marietta.....	840
Stern des Westlichen Ohio.....	Dem. New Bremen.....	575
Deutsche Beobachter.....	Dem. New Philadelphia.....	900
Ohio Adler.....	Dem. Norwalk.....	450
Correspondent.....	Ind. Eiqua.....	".....
Journal.....	Ind. Pomeroy.....	1,608
Correspondent.....	Ind. Portsmouth.....	1,137
Demokrat (semi-weekly).....	Ind. Sandusky.....	600
Demokrat.....	Ind. ".....	600
Journal.....	Springfield.....	1,024
Germania.....	Ind. Steubenville.....	1,050
Presse.....	Dem. Tiffin.....	930
Express (daily).....	Ind. Rep. Toledo.....	750
Express.....	Ind. Rep. ".....	1,000
Volksfreund.....	Gbk. ".....	1,500
Rundschau.....	Ind. Youngstown.....	1,480
Post.....	Zanesville.....	650
INDIANA.		
Leucht-Thurm.....	Brookville.....	500
Freie Presse.....	Ind. Crown Point.....	850
Mennonitische Rundschau } (semi-monthly).....	Agric. Elkhart.....	".....
Demokrat (daily).....	Ind. Dem. Evansville.....	1,630
Demokrat.....	Ind. Dem. ".....	3,000
Sunday Democrat.....	Ind. Dem. ".....	1,880
Union (daily).....	Ind. Rep. ".....	960
Union.....	Ind. Rep. ".....	1,944

		Circulation.
Indiana Staats-Zeitung.....	Dem. Fort Wayne.....	1,400
Signal.....	Ind. Huntingtonburg.....	970
Spottvogel (Sunday).....	Humor. Indianapolis.....	3,500
Telegraph (daily).....	Ind. Dem. ".....	1,700
Telegraph und Volksblatt.....	Ind. Dem. ".....	3,200
Tribuene.....	Rep. ".....	800
Zukunft.....	Ind. ".....	2,400
Journal.....	Dem. La Porte.....	1,250
Wochenblatt.....	Ind. Mount Vernon.....	960
Deutsche Zeitung.....	Ind. New Albany.....	800
Echo der Gegenwart und } der Zeitgeist (semi-mo.).....	Ind. ".....	1,450
Volkszeitung.....	Ind. Richmond.....	475
Banner.....	Ind. Rockport.....	780
Indiana Courier.....	South Bend.....	800
Anzeiger.....	Rep. Tell City.....	900
Banner (tri-weekly).....	Rep. Terre Haute.....	850
Banner.....	Rep. ".....	900
ILLINOIS.		
Banner.....	Ind. Alton.....	1,400
Volksfreund.....	Aurora.....	888
Wochenblatt.....	Beardstown.....	".....
Journal.....	Belleville.....	".....
Stern (daily).....	Ind. ".....	480
Stern.....	Ind. ".....	1,224
Zeitung (daily).....	Rep. ".....	650
Zeitung.....	Rep. ".....	2,800
Journal.....	Ind. Rep. Bloomington.....	950
McLean County Deutsche Presse.....	Rep. ".....	850
Macorpin Anzeiger.....	Carlinville.....	".....
Sued Illinois Zeitung.....	Carlyle.....	560
Arbeiter-Zeitung (daily).....	Soc. Dem. Chicago.....	3,000
Beobachter.....	Ind. ".....	2,300
Bundes-Banner.....	Evan. ".....	1,500
Daheim.....	Rep. ".....	7,392
Demokrat.....	Dem. ".....	1,500
Deutsch - Amerikanische } Mueller (monthly).....	Mech. ".....	7,643
Deutsche Warte.....	Ind. ".....	6,000
Eulenspiegel (Sunday).....	Humor. ".....	10,000
Fackel.....	Soc. Dem. ".....	5,000
Guardian (Eng. and Ger. - mo.).....	I.O.O.F. ".....	2,000
Handels-Zeitung.....	Com. ".....	2,500
Illinois Staats-Zeitung (daily).....	Ind. ".....	8,400
Illinois Staats-Zeitung.....	Ind. ".....	12,000
Jewish Advance (Eng. and Ger.).....	".....	6,250
Katholischer Jugend- } Freund (bi-weekly).....	Cath. ".....	4,250
Katholisches Wochenblatt.....	Cath. ".....	5,871
Luther'sches Kirchen- } freund (semi monthly).....	Luth. ".....	2,100
Neue Freie Presse (daily).....	Rep. ".....	6,282
Neue Freie Presse.....	Rep. ".....	13,420
Plattdeutsche Zeitung.....	".....	".....
Volksfreund (daily).....	Ind. ".....	4,300
Vorbote.....	Soc. Dem. ".....	5,000
Westen.....	Ind. ".....	10,000
Deutsche Zeitung.....	Danville.....	500
Volksblatt.....	Dem. Effingham.....	650
Glocke.....	Ind. Elgin.....	600
Banner.....	Ind. Freeport.....	".....
Deutsche Anzeiger.....	Dem. ".....	1,200
Volksfreund.....	Ind. Galena.....	1,100
Union.....	Rep. Highland.....	948
Wochenblatt.....	Joliet.....	800
Logan County Volksblatt.....	Ind. Lincoln.....	720
Anzeiger.....	Ind. Mascoutah.....	874
Post.....	Ind. Mendota.....	400
Illinois Volksblatt.....	Rep. Nashville.....	975
Washington County Zeitung.....	Dem. ".....	850
Central Illinois Wochenblatt.....	Ind. Rep. Ottawa.....	1,150
Freie Presse.....	Ind. Pekin.....	1,040
Demokrat (daily).....	Ind. Dem. Peoria.....	1,000
Demokrat.....	Ind. Dem. ".....	3,000
Sonne (daily).....	Ind. ".....	1,570
Sonne.....	Ind. ".....	2,300
Sonntags-Glocke.....	Ind. ".....	".....

	<i>Circulation.</i>
Erz-Druide (monthly).....	Druid. Quincy..... 1,200
Germania (daily).....	Ind. Dem. "..... 750
Germania.....	Ind. Dem. "..... 1,800
Neue Volks Zeitung (s-wkly.).....	Ind. Rock Island..... 2,000
Illinois Freie Presse.....	Ind. Dem. Springfield..... 1,900
Staats Wochenblatt.....	Rep. "..... 1,200
Beobachter.....	Dem. Sterling..... 1,380

MICHIGAN.

Washtenau Post.....	Ind. Ann Arbor.....
Michigan Freie Presse.....	Ind. Bay City..... 1,300
Abend-Post (daily).....	Ind. Detroit..... 3,200
Familien Blaetter.....	Ind. "..... 7,800
Michigan Volksblatt (daily).....	Dem. ".....
Michigan Volksblatt.....	Dem. ".....
Sonntags-Zeitung.....	Ind. Rep. "..... 2,500
Stimme der Wahrheit.....	Cath. "..... 3,550
Saginaw Zeitung.....	Ind. East Saginaw..... 1,700
Michigan Staats Zeitung.....	Ind. Grand Rapids..... 3,200
Sonntagsblatt.....	Ind. "..... 2,400
Michigan Volksfreund.....	Ind. Jackson..... 1,800
Zeitung.....	Ind. Sturgis..... 600

WISCONSIN.

Volksfreund.....	Ind. Appleton..... 2,400
Volksbote.....	Dem. Chilton..... 1,513
Wisconsin Demokrat.....	Non-pol. "..... 575
Chippewa Anzeiger.....	Ind. Eau Claire..... 576
Freie Volks-Presse (semi-w.).....	Rep. Fond du Lac..... 1,207
Nordwestliche Courier.....	Dem. "..... 2,000
Buffalo County Republikaner.....	Ind. Fountain City..... 1,255
Concordia.....	Dem. Green Bay..... 625
Nord Stern.....	Rep. La Crosse..... 1,600
Staats Zeitung.....	Ind. Madison..... 900
Wisconsin Botschafter.....	Dem. "..... 1,200
Nord-Westen.....	Dem. Manitowoc..... 1,400
Wood County Herald.....	Ind. Marshfield..... 400
Dodge County Pioneer.....	Dem. Mayville..... 1,800
Beobachter am Winnebago.....	Dem. Menasha..... 900
Acker und Gartenbau Zeitung (semi-monthly).....	Agric. Milwaukee..... 22,000
Ansiedler in Wisconsin (semi-monthly).....	Non-pol. ".....
Au.....	Humor. "..... 1,500
Columbia.....	Cath. "..... 4,050
Erziehungs-Blaetter (monthly).....	Educ. "..... 1,200
Fortshrit der Zeit (semi-mo.).....	Scien. "..... 13,000
Freidenker (Sunday).....	Ind. "..... 4,500
Freie Presse (daily).....	Ind. Rep. "..... 2,900
Germania.....	Ind. "..... 26,800
Hermanns-Sohn (monthly).....	S. of H. "..... 600
Herald (daily).....	Ind. "..... 4,200
Herold.....	Ind. "..... 17,856
See-Bote (daily).....	Dem. ".....
See-Bote.....	Dem. ".....
Sonntagblatt (Freie Presse).....	Ind. Rep. ".....
Unser Blatt (mo.).....	A. O. U. W. ".....
Volks Magazin.....	Ind. "..... 4,000
Wisconsin Banner und Volksfreund.....	Ind. Rep. ".....
Zeitgeist (b-weekly).....	Jewish. ".....
Green County Herald.....	Ind. Monroe..... 536
Wisconsin Telegraph.....	Oshkosh..... 1,800
Correspondent.....	Ind. Platteville..... 508
Columbia County Wecker.....	Dem. Portage..... 500
Zeitung.....	Dem. Port Washington..... 800
Sauk County Herald.....	Dem. Reedsburg..... 400
Pioneer am Wisconsin.....	Rep. Sauk City..... 870
National Demokrat.....	Dem. Sheboygan..... 1,400
Tribun.....	Ind. "..... 1,100
Weltburger.....	Dem. Watertown..... 1,700
Waechter am Wisconsin.....	Gbk. Wausau..... 400
Wochenblatt.....	Dem. "..... 400

MISSOURI.

Central Missourier.....	Rep. Boonville..... 750
Volksblatt.....	Dem. Hermann..... 785

	<i>Circulation.</i>
Missouri Staats Zeitung.....	Dem. Jefferson City... 780
Missouri Volksfreund.....	Ind. Dem. "..... 860
Herold (daily).....	Rep. Kansas City.....
Herold.....	Rep. "..... 1,600
Post und Tribuene (daily).....	Rep. "..... 500
Westliche Volks Zeitung.....	Rep. "..... 1,200
Missouri Thalbote.....	Rep. Lexington..... 850
Demokrat.....	Ind. St. Charles.....
Freie Blaetter.....	Ind. St. Genevieve... 400
Volksblatt (daily).....	Rep. St. Joseph..... 500
Volksblatt.....	Rep. "..... 2,000
Amerika (daily).....	Dem. Cons. St. Louis..... 5,000
Amerika.....	Dem. Cons. "..... 17,000
Anzeiger des Westens (daily).....	Ind. "..... 9,600
Anzeiger des Westens.....	Ind. "..... 13,920
Evangelisch - Lutherisches Schulblatt (monthly).....	Luth. "..... 1,000
Herold des Glaubens.....	Cath. "..... 8,400
Laecherlich.....	Humor. ".....
Lehre-un Wehre (monthly).....	Luth. "..... 1,500
Lutheraner (semi-monthly).....	Luth. ".....
Sonntagsblatt.....	Dem. Cons. "..... 6,000
Volkstimme des Westens (d. Gbk.).....	"..... 3,800
Volkstimme des Westens.....	Gbk. "..... 5,500
Westliche Post (daily).....	Rep. "..... 8,000
Westliche Post.....	Rep. "..... 10,000
Journal.....	Ind. Sedalia.....
Post.....	Rep. Washington..... 450

IOWA.

Iowa Tribuene (daily).....	Rep. Burlington..... 375
Iowa Tribuene.....	Rep. "..... 700
Demokrat.....	Dem. Carroll City..... 750
Iowa Presse.....	Cedar Rapids.....
Iowa Volks Zeitung.....	Ind. Dem. Clinton..... 700
Freie Presse.....	Dem. Council Bluffs... 600
Demokrat (daily).....	Rep. Davenport..... 1,540
Demokrat (semi-weekly).....	Rep. "..... 360
Demokrat.....	Rep. "..... 4,450
Sternen Banner (semi-weekly).....	Dem. "..... 3,000
Iowa Staats Anzeiger.....	Ind. Des Moines..... 3,400
Iowa.....	Cath. Dubuque..... 1,100
Luxemburger Gazette.....	Cath. "..... 3,200
National Demokrat.....	Dem. "..... 2,208
Nord-Iowa Post.....	Rep. "..... 1,800
Presbyterianer (b-weekly).....	Presb. "..... 1,200
Brueder Bote (monthly).....	Relig. Dysart.....
Post.....	Ind. ".....
Nord-Iowa Herold.....	Ind. Elkader..... 850
Volksfreund.....	Iowa City..... 630
Post.....	Ind. Keokuk..... 1,200
Jackson Demokrat.....	Dem. Maquoketa..... 700
Beobachter.....	Ind. Marshalltown... 750
Freie Presse.....	Neut. Monticello..... 500
Zeitung.....	Dem. Muscatine..... 1,240
Freie Presse.....	Ind. New Hampton... 500
Iowa Volksfreund.....	Ind. ".....
Freie Presse.....	Dem. Ottumwa.....
Journal.....	Dem. "..... 550
Courier.....	Ind. Sigourney..... 750
Courier.....	Dem. Sioux City..... 770
Freie Presse.....	Vinton.....
Volks-Zeitung.....	Dem. Waverley..... 460

MINNESOTA.

Minnesota Beobachter.....	Ind. Mankato..... 600
Freie Presse.....	Ind. Minneapolis... 2,016
Post.....	Rep. New Ulm..... 860
Nordstern.....	Dem. St. Cloud..... 2,200
Minnesota Demokrat.....	Dem. St. Paul.....
Volkszeitung (daily).....	Dem. "..... 1,105
Volkszeitung.....	Dem. "..... 2,500
Wanderer.....	Cath. "..... 3,300
St. Croix Post.....	Ind. Stillwater..... 750
Adler.....	Ind. Dem. Winona..... 1,250

KANSAS.		Circulation.
Pionier.....	Ind...Atwood.....	300
Zur Heimath (semi-monthly).....	Halstead.....	1,100
Germania.....	Ind...Lawrence.....	560
Kansas Freie Presse (daily).....	Rep...Leavenworth.....	800
Kansas Freie Presse.....	Rep... ".....	3,500
Kansas Staats-Zeitung.....	Ind...Marysville.....	800
Courier.....	Rep...Topeka.....
Kansas Staats Anzeiger.....	Ind... ".....	1,200
NEBRASKA.		
Volksblatt.....	Columbus.....	500
Nebraska - Staats - Zeitung }.....	Rep...Grand Island.....	850
Tribune.....
Nebraska Staats Zeitung.....	Rep...Nebraska City..
Freie Stimmen aus den }.....	UnsectOmaha.....
Reiche Gottes (semi-mo.).....
Post (tri-weekly).....	Rep... ".....	600
Post.....	Rep... ".....	1,500
Volksblatt.....	Dem...West Point.....	970
COLORADO.		
Colorado Post (semi-weekly).....	Dem...Denver.....
CALIFORNIA.		
Sued-Californische Post.....	Ind...Los Angeles.....	1,095
Sonoma County Presse.....	Ind...Petaluma.....	575
Journal (semi-weekly).....	Neut...Sacramento.....	700

		Circulation.
Abend Post (daily).....	Ind...San Francisco..
Abend Post.....	Ind... ".....
California Chronik.....	Ind... ".....	2,500
California Democrat (daily).....	Ind... ".....	2,500
California Freie Presse.....	Labor... ".....
California Journal.....	Rep... ".....	2,500
California Staats Zeitung.....	Ind... ".....	3,000
Hebrew (English and Ger.).....	Jewish... ".....	1,800
Hebrew Observer (Eng.andGer.).....	Jew... ".....	3,420
Courier.....	San Jose.....	670
OREGON.		
Oregon Deutsche Zeitung.....	Neut...Portland.....	910
Oregon Staats Zeitung (s-w.).....	Rep... ".....	1,000
DAKOTA TERRITORY.		
Dakota Freie Presse.....	Rep...Yankton.....	1,200
ONTARIO.		
Journal.....	Ref...Berlin.....	1,700
Anzeiger.....	Lib...Elmira.....	560
Perth Volksfreund.....	Listowel.....	700
Waechter am Saugeen.....	Neustadt.....	500
Canadisches Volksblatt.....	New Hamburg.....	1,000
Canadische Colonist.....	Rep...Stratford.....	1,200
Glocke.....	Walkerton.....	700
Canadischer Bauernfreund.....	Family.Waterloo.....	1,300

FRENCH.

MASSACHUSETTS.		Circulation.
Le Jean Baptiste.....	Ind...Northampton.....	1,200
Le Bien Public (tri-weekly).....	Worcester.....
Le Courier de Worcester.....	".....
Le Travailleur.....	".....	2,050
RHODE ISLAND.		
Courier Canadien.....	Woonsocket.....	500
NEW YORK.		
La Patrie Nouvelle.....	Rep...Cohoes.....	1,500
Courier des Etats-Unis (d.).....	Dem...New York.....	6,000
Courier des Etats-Unis.....	Dem... ".....	10,000
Le Messenger Franco- }.....	Rep... ".....	3,000
Americaïn (daily).....
Le Messenger Franco- }.....	Rep... ".....	5,000
Americaïn (semi-weekly).....
Le Messenger Franco-Americaïn.....	".....
LOUISIANA.		
Meridional (Eng. and Fr.).....	Dem...Abbeville.....	450
La Meschacebe.....	Dem...Bonnet Carre.....	650
Le Louisianais.....	Lib...Convent.....	525
Courier (Eng. and Fr.).....	Dem...Houmas.....	400
Iberia Journal (Eng. and Fr.).....	Ind...New Iberia.....	400
Louisiana Cotton Boll (Eng. and Fr.).....	Dem... ".....	475
Louisiana Sugar Bowl }.....	Agric... ".....	1,080
(English and French).....
Country Visitor (Eng. and Fr.).....	New Orleans.....	1,500
L'Abeille (daily).....	Dem... ".....
L'Abeille.....	Dem... ".....
Le Propagateur Catholique.....	Cath... ".....	1,500
Courier (Eng. and Fr.).....	Dem...Opelousas.....	408
Observer (Eng. and French).....	Conserv...Point a la Hache.....	400
La Sentinelle des Attakapas }.....	St. Martinsville.....	400
(English and French).....
Sentinel (English and French).....	Dem...Thibodeaux.....	600
Lafayette Advertiser (Eng- }.....	Dem...Vermillionville..	400
ish and French).....
ILLINOIS.		
Courier de L'Illinois.....	Rep...Kankakee.....	1,200
MICHIGAN.		
Le Courier.....	Ind...Bay City.....
Tribune.....	Ind...Detroit.....

MINNESOTA.		Circulation.
Le Canadien.....	Ind...St. Paul.....	1,350
CALIFORNIA.		
L'Union (semi-weekly).....	Dem...Los Angeles.....	500
Courier de San Francisco (d.).....	Ind...San Francisco..	800
Courrier de San Francisco.....	Ind... ".....	700
Le Petit Journal.....	Rep... ".....	1,500
MANITOBA.		
Le Metis.....	St. Boniface.....	850
ONTARIO.		
Le Canada (daily).....	Ottawa.....
Le Canada.....	Cath... ".....	3,250
QUEBEC.		
Le Naturaliste Canadien (monthly).....	Cap Rouge.....	250
La Gazette de Joliette (semi-wky).....	Joliette.....
Annales de La Bonne Ste. }.....	Cath...Levis.....
Année de Beaufre (mo.).....
Le Quotidien (daily).....	Conserv... ".....
Bulletin de l'Union-Allet (mo.).....	Cath... ".....	1,000
Foyer Canadien.....	Family... ".....	6,275
Le Courier de Maskinonge.....	Conserv...Louiseville.....	600
La Feuille d'Erable.....	Conserv...Montreal.....
La Minerve (daily).....	".....	3,500
La Minerve.....	".....	5,500
La Patrie (daily).....	".....	5,000
La Revue Canadienne (mo.).....	Lit... ".....
L'Aurore.....	Lit... ".....	600
Le Canard.....	Humor... ".....
Le Courier de Montreal (da.).....	Conserv... ".....
L'Eclairer (daily).....	".....
L'Eclairer.....	".....
Le Journal d'Agriculture }.....	".....
Illustre (monthly).....
Le Nouveau Monde (daily).....	Ind... ".....	7,320
L'Opinion Publique.....	Lit... ".....	6,000
L'Union Medicale du Canada (mo.).....	".....	800
Le Canadien (daily).....	Conserv...Quebec.....	2,000
Le Canadien (tri-weekly).....	Conserv... ".....	2,500
Le Courier du Canada (d.).....	Conserv... ".....	2,000
Le Courier du Canada.....	Conserv... ".....	1,250
Le Cultivator.....	Conserv... ".....	4,060

	<i>Circulation.</i>		<i>Circulation.</i>
Le Journal de Quebec (d.) Lib. Cons. "	600	Les Laurentides..... St. L'n.....	600
Le Journal de Quebec (tri-wkly) Lib. Cons. "	450	Pionnier de Sherbrooke..... Conserv. Sherbrooke.....	1,500
Le Nouvelliste (daily)..... "	5,000	La Gazette de Sorel (s-wkly) Ref. ... Sorel
L'Evenement (daily)..... Lib. Cons. "	2,000	Le Sorelois (semi-weekly)..... Tory "
L'Evenement..... Lib. Cons. "	2,500	Le Constitutionnel (tri-wkly) Conserv. Three Rivers.....	1,000
Courrier de St. Hyacinthe (t-w.) Con St. Hyacinthe.....	2,500	Le Constitutionnel..... Conserv. "	1,200
Journal d'Agriculture and } Conserv. "	3,500	Le Journal des Trois-Rivieres (s-wky). "	600
Courrier..... } Lib. "	1,800	Le Progres de Valleyfield..... Ind. Valleyfield.....	1,400
L'Union (tri-weekly)..... Lib. "	1,800		
L'Union..... Lib. "	2,700		
La Voix du Peuple..... St. Johns.....	2,400		
L'Echo d'Iberville..... Conserv. "		
Le Franco Canadien (tri-wkly) Lib. "		

NEW BRUNSWICK.

Le Moniteur Acadien..... Shediac..... 1,200

SCANDINAVIAN.

NEW YORK.

	<i>Circulation.</i>
Stats Svenska Argus..... Dem. Brooklyn.....
Folkets Rost (Swedish)..... Rep. Jamestown.....	1,500
Nordstjernen (Swedish)..... Rep. New York.....

ILLINOIS.

	<i>Circulation.</i>
Bladet (bi-weekly) Swed. Luth..... Chicago.....	7,000
Christelige Talsmand (Norw.) Meth. "	2,200
Faerneslandet (Swedish) Ind. "	2,700
Frihet Och Faengenskap (Swed.-mo) "
Hemlandet. (Swedish) "	6,000
Illustreret Familie Blad } Famly. "	1,500
(Norw.-monthly)..... } "
Norden (Norwegian)..... "	7,000
Nye Tid (Norwegian)..... Socialist. "	1,600
Sandebudet (Swedish)..... Meth. "	1,920
Skandnaven (daily)..... "	2,800
Skandinaven..... "	16,000
Svenska Amerikanaren (Swedish)..... "	5,500
Svenska Tribunen (Swedish)..... "	5,000
Tilskueren (Swedish-monthly)..... "	800
Verdens Gang (Norwegian)..... "	3,000

WISCONSIN.

Faderlandet og Emigranten. Rep. La Crosse.....	8,000
Folkets Avis (Danish)..... Dem. Racine.....	1,500

IOWA.

	<i>Circulation.</i>
Evangeliskt Magazin (mo.)... Evan. Council Bluffs..
Posten. (Norwegian)..... Lit. Decorah.....	4,000

MINNESOTA.

Sondre Minnesota..... Ind. Albert Lea.....
Budstikken (Norwegian)..... Rep. Minneapolis.....
Minnesota Stats Tidning. (Swed.) Rep. "	3,800
Scandanav..... Rep. "	600
Folkebladet..... Rep. St. Paul.....	2,700
Western Minnesota Press } Ind. Willmar.....
(Eng. and Scand.)..... } "

KANSAS.

Svenska Harolden (Swedish)..... Rep. Salina.....	1,200
--	-------

NEBRASKA.

Danske Pioneer (Danish)..... Ind. Omaha.....	6,689
Vesten (Danish)..... Dem. "	1,800

CALIFORNIA.

Stilla-Hafs-Posten (Swedish)..... Rep. San Francisco.....	800
Valkyrien (Danish)..... Ind. "	700

DAKOTA.

Folkebladet..... Ind. Rep. Sioux Falls.....
Dakota..... Rep. "

SPANISH AND PORTUGUESE.

NEW YORK.

	<i>Circulation.</i>
El Annunciador Hispano- } Com. New York.....
Americano..... } "
El Comercio (monthly)..... Com. "	2,500
El Educador Popular (semi-mo.) Educ. "
El Espejo (monthly)..... Com. "
La Independencia..... Cuban. "	2,500
La Llumenera (monthly)..... "	1,600
La Rosa Latina (Eng. and } "
Sp in.—semi-weekly)..... } "
Las Novedades (semi-weekly) Ind. "	6,700
Revista Agricole E Industrial (mo.) Com. "	5,000
Revista Industrial (Portuguese-mo.) Com. "

PENNSYLVANIA.

Journal de Noticias..... Cath. Erie.....	500
--	-----

TEXAS.

Democrat and Ranchero } Dem. Brownsville.....	550
(Eng. and Span—s-wkly)..... } "
Two Laredos (Eng. and Span)..... Laredo.....
El Correo..... San Antonio.....

MISSOURI.

El Comercio del Valle (monthly)..... St. Lou's.....
---	-------

CALIFORNIA.

	<i>Circulation.</i>
El Correo Universal (semi-wkly.) Ind. Los Angeles.....
La Cronica (semi-weekly)..... "	1,020
El Tecolote (daily)..... San Francisco.....
La Sociedad (semi-weekly)..... Rep. "
La Voz del Nuevo Mundo (s-wkly) Ind. "	2,500

ARIZONA.

El Fronterizo (Sunday)..... Rep. Tucson.....	700
La Sonora (Eng. and Spanish) Rep. "	620
Pima County Record (Span.) Rep. "

NEW MEXICO.

Mirror (English and Spanish)..... Albuquerque.....	500
Review (Eng. and Spanish)..... Ind. "
Native (English and Spanish)..... Bernalillo.....
La Gazeta..... Rep. Las Vegas.....	550
Revista Catolica..... Cath. "
News (Eng. and Spanish)..... Rep. Mesilla.....	610
Red River Chronicle..... Ind. San Lorenzo.....
New Mexican (Eng. and Spanish)..... Santa Fe.....	1,000

BOHEMIAN.

NEW YORK.		<i>Circulation.</i>			<i>Circulation.</i>
Delnicke Listy (daily).....Ind	New York.....		Duch Casu (Illust.).....Humor	Chicago.....	1,800
Tydni Delnicke Listy.....Ind	".....		Svornost (daily).....Ind	".....	1,600
TEXAS.			WISCONSIN.		
Slovan.....	La Grange.....	1,500	Hospodar Ameriky (s-mo.).....Agric.	Milwaukee.....	2,300
OHIO.			Slavie.....	Ind.....Racine.....	3,500
Dennice Novoveku.....	Cleveland.....	2,500	IOWA.		
ILLINOIS.			Slovan Americky.....	Iowa City.....	1,500
Amerikan.....	Chicago.....	1,200	NEBRASKA.		
Chicagsky Vestnik.....	Lib.Rep. ".....		Pokrok Zapadu.....	Ind.Rep.Omaha.....	1,500

HOLLANDISH.

MICHIGAN.		<i>Circulation.</i>	WISCONSIN.		<i>Circulation.</i>
Standaard (semi-weekly).....Gbk.	Grand Rapids.....	1,000	Standaard.....	Dem..De Pere.....	720
Vrijheids Banier.....	Rep. ".....	1,750	IOWA.		
Grondwet.....	Rep..Holland.....	1,500	Volksvriend.....	Orange City.....	600
Hollander.....	Dem. ".....	500	Week Blad.....	Rep..Pella.....	1,200
Hope.....	Dutch Ref. ".....	1,680			
Wachter (bi-weekly).....	Dutch Ref. ".....	1,100			

ITALIAN.

NEW YORK.		<i>Circulation.</i>	CALIFORNIA.		<i>Circulation.</i>
L'Eco D'Italia (semi-weekly).....	New York.....	5,000	La Scintilla Italiana.....	Ind..San Francisco..	850
			La Voce del Popolo.....	Rep. ".....	3,000
			L'Elvezia (Swiss-Italian).....	".....	

POLISH.

ILLINOIS.		<i>Circulation.</i>			<i>Circulation.</i>
Gazeta Polska.....	Rep..Chicago.....	3,678	Gazeta Polska Katolicka.....	Cath..Chicago.....	3,500

WELSH.

NEW YORK.		<i>Circulation.</i>			<i>Circulation.</i>
Y Cenhadrw Amer'canaidd (mo.).....	Remsen.....	1,000	Y Drych.....	Rep..Utica.....	7,000
Dawn (monthly).....	Bapt. Utica.....		PENNSYLVANIA.		
Y Cyfaill o'r Hen Wlad (mo.).....	Presb. ".....	1,600	Y Wasg.....	Rep..Pittsburgh.....	8,480
			Banner y Gweithiwr.....	Rep..Scranton.....	1,200

APPENDIX

NEW PAPERS, SUSPENSIONS, CHANGES, OMISSIONS, AND LATER CENSUS
REPORTS.

TABULATED STATEMENT OF NEWSPAPERS PUBLISHED IN THE UNITED
STATES AND CANADA.

CITIES IN THE UNITED STATES HAVING A POPULATION OF TEN
THOUSAND AND OVER.

NEW PAPERS, SUSPENSIONS, CHANGES, AND OMISSIONS.

INFORMATION RECEIVED TOO LATE FOR INSERTION IN THE BODY OF THE WORK.

NEW ENGLAND STATES.

MASSACHUSETTS.

	<i>Population.</i>		<i>Estab.</i>	<i>Ten Lines- Circ. 1 mo.</i>
CAMBRIDGE	Harvard Register.....Monthly.....Coll.....	1880	\$1.00
PITTSFIELD	Evening Journal.....Evg. ex. Sund. Rep.....	1880	6.75
WORCESTER	Evening Gazette—circulation should be 4,708.		

NEW YORK.

CANTON	Commercial—should be Commercial Advertiser.		
ELMIRA	Elmira Free Press—circulation, Daily, 2,000; Weekly, 1,250.		
LOCKPORT	Catholic Visitor.....Weekly.....Cath.....	1875	1,000 \$1.30
NEW YORK.....	Cricket on the Hearth—publishers claim a paid circulation of 40,000.		
TROY	Morning Whig changed to Morning Telegram.		

MIDDLE STATES.

PENNSYLVANIA.

NORRISTOWN.....	Gazette—dead.		
PHILADELPHIA...	American Sunday-School Union Quarterly.....	35,000	\$1.00
		North Philadelphian should be North Philadelphia Journal and Advertiser.		
		Textile Record of America.....Monthly.....	1880	1.00
REYNOLDSVILLE..	Paper.....Saturday.....Ind.....	1874	2.00
JEFFERSON Co....			
SALTSBURG	Press.....Weekly.....Ind.....	1875	700 1.25
INDIANA Co.....			
WARREN	Monthly Nation.....Monthly.....Lit.....	1875	2,000 1.00
WILLIAMSPORT...	Democrat.....Friday.....Ind.....	1880	2.00
WRIGHTSVILLE...	Sun.....Thursday.....Ind.....	1880	2.00

NEW JERSEY.

BORDENTOWN.....	Republican.....Thursday.....Rep.....	1880	2.00
TRENTON.....	New Jersey Baptist.....Monthly.....Bapt.....	1880	1.00

MARYLAND.

ELKTON	Cecil County News.....Wednesday...Ind.....	1880	2.00
--------------	-------	--	------	------

SOUTHERN STATES.

GEORGIA.

ALBANY	News and Advertiser (<i>consolidated</i>).Evg. ex. Sund.		\$5.00
		News and Advertiser.....Saturday.....		3.50

FLORIDA.

TALLAHASSEE.....	Floridian—publishes a semi-weekly edition only.		
------------------	-------	---	--	--

ALABAMA.

CORTLAND	Friend of the Laborer—now published at Mountain Home.		
----------------	-------	---	--	--

TEXAS.

AUSTIN	American Sketch Book.....Adv.....	1875	\$1.00
BONHAM.....	Fannin River Advocate (p.125) should be Fannin County Advocate.		
GALVESTON.....	Journal.....Monday.....Dem.....	1880	2.00
LOCKHART	News Echo—dead.		
		Caldwell County Register—new paper.		

KENTUCKY.

HENDERSON	Reporter—issues a semi-weekly edition as well as a weekly.		
-----------------	-------	--	--	--

TENNESSEE.

BROWNSVILLE....	States and Bee—consolidated.		
SOUTH PITTSBURG	Independent—dead.		

WESTERN STATES.

		OHIO.	Es'ab.	Ten Lines. Circ. 1 mo.
CINCINNATI.....	Population.Star in the West—suspended.			
GAMBIER.....Argus—suspended.			
MASON.....Herald.....Friday.....Local....	1880		\$2.00
NORTH AMHERST.....Record—dead.			
RIPLEY.....	2,545:....Transcript.....Thursday.....Local....	1880		2.00
BROWN Co.....Bee and Times.....Wednesday...Rep....	1846	900	2.00
SALEM.....National Greenback of Salem, and Advance of Cleveland, are merged in Advance of Salem.			
TOLEDO.....Commercial—weekly edition changed to Telegram.			
INDIANA.				
BLOOMFIELD.....Democrat.....Wednesday...Dem....	1870	1,200	\$2.00
KNIGHTSTOWN....Banner—now Banner-Shield.			
ILLINOIS.				
CHICAGO.....Emerald.....Saturday.....A.O.H....			\$2.00
Real Estate and Building Journal Saturday.....	1859		4.00
Young Folk's Monthly—merged in Young Folk's Rural.			
MACOMB.....Independent—now published at Colchester as a weekly Greenback paper.			
MOUNT OLIVE.....Herald.....Saturday.....Local....	1880		2.00
MACOUPIN Co.....				
SHELDON.....Journal—new paper.			
MICHIGAN.				
QUINCY.....Times—changed to Branch County Democrat.			
WISCONSIN.				
BELOIT.....Graphic—merged in Outlook.			
MISSOURI.				
ALBANY.....Sun.....Friday.....Gbk.....			\$2.50
ST. LOUIS.....Spectator.....Saturday.....Lit.....	1880		3.00
WARRENTON.....Warren County Citizen—now Sentinel.			
MINNESOTA.				
HERON LAKE.....Guardian.....Wednesday.....	1880		\$2.00
JACKSON Co.....				
ST. PAUL.....Social World.....Saturday.....Lit.....	1880		2.00
KANSAS.				
BUNKER HILL.....Advertiser.....Friday.....Rep....	1880		\$2.00
RUSSELL Co.....				
COLUMBUS.....Times.....Thursday.....Ind.....	1880		2.00
OSAWATOMIE.....	1,132:....Times.....Thursday.....Ind.....	1880		2.00
MIAMI Co.....				
CALIFORNIA.				
SAN FRANCISCO...Journal of Commerce—publishes a daily also, Morn. ex. Sund.—new paper.			

TERRITORIES.

NEW MEXICO.				
SILVER CITY.....Mining Chronicle.....Weekly.....Mining..	1880		\$2.50
GRANT Co.....				
UTAH.				
LOGAN.....Leader.....Friday.....		550	2.00
CACHE Co.....				
SALT LAKE CITY..Western Mining Gazetteer.....Wednesday...Mining..	1880		3.00

LATER CENSUS REPORTS.

State.	Town.	Pop. of Town.	County.	Pop. of County.	State.	Town.	Pop. of Town.	County.	Pop. of County.
MAINE	Bangor . . .	16,856			OHIO.	Sandusky . . .	15,000		
	Biddeford . .	11,165				Toledo . . .	53,635		
MASS.	Norwich . . .	21,145				Arcanum . . .	785		
N. Y.	Oswego . . .	21,102				Greenville . .	3,535	Darke . . .	40,833
N. J.	Paterson . . .	50,950				Versailles . .	1,163		
	Bayonne City.	9,852				Franklin . . .	2,443		
	Harrison . . .	5,517				Lebanon . . .	2,700	Warren . . .	28,427
	Hoboken . . .	30,942	Hudson . . .	192,000		Morrow . . .	679		
	Jersey City . .	122,207				Waynesville .	769		
	West Hoboken	6,287				Corydon . . .	761	Harrison . .	
W. VA.	Glenville . . .	300	Gilmer . . .	7,115	IND.	Metropolis City	4,000	Massac . . .	10,604
	Cairo . . .	237			ILL.	Jackson . . .	16,121		
	Harrisonville.	300	Ritchie . . .	13,547	MICH.	Bangor . . .	2,591		
S. C.	Charleston . .	49,027				Decatur . . .	2,268		
GA.	Du Pont . . .	800	Clinch . . .	9,000		Hartford . . .	2,308	Van Buren .	31,300
MISS.	De Soto . . .	750	Hernando . .	22,458		Lawrence . . .	1,999		
	Magnolia . . .	680				Paw Paw . . .	2,707		
	Summit . . .	1,425	Pike . . .	17,482		South Haven .	2,244		
	Yazoo City . .	3,000	Yazoo . . .	36,000	WIS.	Oshkosh . . .	15,753		
LA.	Convent . . .	1,500	St James Par.	14,773		Ellsworth . .	1,511		
ARK.	Evening Shade	285	Sharp . . .	9,003		Prescott . . .	975	Pierce . . .	17,675
KY.	Blandville . .	520	Baillard . . .	18,500		River Falls . .	2,510		
	Richmond . . .	3,000	Madison . . .	22,906	MO.	Steelville . .	404	Crawford . .	10,923
TENN.	Blountsville .	250	Sullivan . . .	18,000	IOWA.	Des Moines . .	22,900	Madison . . .	17,287
	Bristol . . .	3,214			CAL.	Winterset . .	2,607		
					IDAHO	Sacramento . .	23,000	Owyhee . . .	1,500

TABLE SHOWING THE NUMBER OF NEWSPAPERS AND PERIODICALS OF ALL ISSUES PUBLISHED IN THE UNITED STATES, TERRITORIES, AND DOMINION OF CANADA, ALSO THE NUMBER OF COUNTIES AND TOWNS IN WHICH NEWSPAPERS ARE PUBLISHED, AND HOW MANY OF THE TOWNS ARE COUNTY-SEATS.

STATE.	No. of Counties in which Papers are published.			ISSUES.										Total.
	No. of Counties in which Papers are published.	No. of Towns in which Papers are published.	No. of Towns which are County-Seats.	Daily.	Tri-Weekly.	Semi-Weekly.	Weekly.	Bi-Weekly.	Semi-Monthly.	Monthly.	Bi-Monthly.	Quarterly.	Miscellaneous.	
Maine	16	49	14	10	1	1	77	1		12		1		103
New Hampshire	10	46	10	9			64	1	1	7				82
Vermont	14	39	11	5		1	65	1		4				76
Massachusetts	14	137	18	32	1	11	263	8	2	67		8		392
Rhode Island	5	14	4	7		1	26	1		2				37
Connecticut	8	43	7	18		1	92	2		9	1	3	2	128
	67	333	64	81	2	15	587	14	3	101	1	12	2	818
New York	60	352	59	114	4	17	802	7	32	235	5	23	2	1241
Pennsylvania	67	272	67	94	5	4	625	5	6	119	1	7		866
New Jersey	21	86	21	26	1	5	155			12	1	1		200
Delaware	3	10	3	4			19			1				24
Maryland	23	46	24	14			106		3	13		2		188
District of Columbia	1	1	1	6			19			13		1		39
	115	415	116	144	6	9	924	5	9	158	1	11		1267
Virginia	62	79	49	20	5	5	118		2	26	1			177
West Virginia	42	56	40	2	2	2	85		1	6		1		99
North Carolina	50	60	43	11	1	2	97		2	8				121
South Carolina	33	43	33	4	3	1	65			4				77
Georgia	98	104	84	14	4	4	151	1		12				186
Florida	23	27	21	3		2	34			1				40
Alabama	56	68	53	4	1		101		2	6				114
Mississippi	61	70	57	5	2	1	97			1				106
Louisiana	52	56	49	10		1	86			2	1			100
Texas	116	137	107	30	2	4	208	1		9				254
Arkansas	58	70	53	7			95			1				103
Kentucky	74	86	71	10	2	7	140	1	2	21				183
Tennessee	68	86	65	13		3	137	2	5	10				170
	793	942	725	133	22	32	1414	5	14	107	2	1		1730
Ohio	88	238	88	48	6	4	518	3	10	65	1	5		660
Indiana	92	182	92	43	2	3	354	1	5	21				429
Illinois	102	321	102	72	6	18	653	3	8	92	11			868
Michigan	72	213	71	33	3	4	354	3	4	14	1	1	1	418
Wisconsin	62	148	60	19	2	4	286	3	8	17				319
Missouri	114	190	113	42	5	1	371	8	8	40	3			471
Iowa	99	255	94	28	1	6	457	1	1	24				518
Minnesota	69	119	61	9			192			8				249
Kansas	51	105	69	14			271	1	1	16				308
Nebraska	58	93	55	12	1	1	157		2	5		1		179
Colorado	22	54	21	18		1	59			3				81
Nevada	13	19	11	13		1	16			1				31
California	51	102	50	48	1	9	222	1	2	24	1	2		310
Oregon	19	28	18	6		1	50	1	1	5				64
	942	2107	905	405	27	53	3940	17	50	335	6	21	1	4855
TERRITORIES:														
Arizona	5	6	4	6			13							19
Dakota	23	42	23	8		1	58							67
Idaho	6	7	4		1		8							11
Indian Territory	3	4	1				5							5
Montana	9	11	7	3			13							16
New Mexico	6	9	6	4			14							18
Utah	5	5	3	5		5	3		2	2				17
Washington	12	14	9	3			23			1				27
Wyoming	5	5	5	3			7							10
	79	103	62	32	1	8	144		2	3				190
CANADIAN PROVINCES:														
British Columbia				2		2	2							6
Northwest Territories				1			1							2
Manitoba				8			8							11
Ontario	44	160	35	28	1	5	280	1	1	31	1	1		349
Quebec	19	23	12	19	6	4	51		2	18		1		101
New Brunswick	6	10	1	5	1		21		1	5				33
Nova Scotia	13	19	9	5	3		33	2		3	1			47
Prince Edward Island	3	4				2	8							10
Newfoundland		3		3	1	3	6	2						15
	89	224	57	64	12	16	410	6	4	58	2	2		574
SUMMARY:														
New England States	67	333	64	81	2	15	587	14	3	101	1	12	2	818
New York State	60	352	59	114	4	17	802	7	32	235	5	23	2	1241
Middle States	115	415	116	144	6	9	924	5	9	158	1	11		1267
Southern States	793	942	725	133	22	32	1414	5	14	107	2	1		1730
Western States	942	2107	905	405	27	53	3940	17	50	335	6	21	1	4855
Territories	79	103	62	32	1	8	144		2	3				190
Canadian Provinces	89	219	57	64	12	16	410	6	4	58	2	2		574
	2145	4476	1988	973	74	150	8221	54	114	997	17	70	5	10674

TABLE SHOWING THE POPULATION OF THE CITIES AND TOWNS OF THE UNITED STATES HAVING A POPULATION OF TEN THOUSAND AND UPWARD, AS SHOWN BY THE CENSUS OF 1880, AND FROM WHICH REPORTS HAVE BEEN RECEIVED; TO WHICH IS ADDED THE POPULATION ACCORDING TO THE CENSUS OF 1870, AND THE INCREASE OR DECREASE SINCE THAT TIME.

PLACES	POPULATION		Increase	Decrease	PLACES	POPULATION		Increase	Decrease
	1880	1870				1880	1870		
New York, N. Y.	1,209,561	942,292	267,269		Altoona, Pa.	19,978	10,610	9,368	
Philadelphia, Pa.	847,452	674,022	173,430		Cohoes, N. Y.	19,556	15,357	4,199	
Brooklyn, N. Y.	556,930	396,099	160,831		Pawtucket, R. I.	19,530	6,619	12,911	
Chicago, Ill.	503,298	298,977	204,321		Springfield, Ill.	19,500	17,364	2,136	
St. Louis, Mo.	375,000	310,864	64,136		Gloucester, Mass.	19,288	15,389	3,899	
Boston, Mass.	363,938	250,526	113,412		Lewiston, Me.	19,082	13,600	5,482	
Baltimore, Md.	330,000	267,354	62,646		East Saginaw, Mich.	19,065	11,350	7,715	
Cincinnati, O.	255,809	216,239	39,570		Burlington, Iowa	19,000	14,930	4,070	
San Francisco, Cal.	233,066	149,473	83,593		Williamsport, Pa.	18,902	16,030	2,872	
New Orleans, La.	215,239	191,418	23,821		Haverhill, Mass.	18,478	13,092	5,386	
Washington, D. C.	161,111	109,199	51,912		Council Bluffs, Iowa	18,400	10,020	8,380	
Cleveland, O.	159,504	92,829	66,675		Kingston, N. Y.	18,387	16,429	1,958	
Pittsburgh, Pa.	153,883	86,076	67,807		West Meriden, Conn.	18,130	10,495	7,635	
Buffalo, N. Y.	149,500	117,714	31,786		Newburgh, N. Y.	18,076	17,014	1,062	
Newark, N. J.	137,162	105,059	32,103		Allentown, Pa.	18,071	13,884	4,187	
Louisville, Ky.	126,566	100,753	25,813		Leavenworth, Kan.	18,000	17,873	127	
Jersey City, N. J.	122,207	82,546	39,661		Bloomington, Ill.	17,700	14,590	3,110	
Milwaukee, Wis.	115,712	71,440	44,272		New Brunswick, N. J.	17,186	15,058	2,128	
Detroit, Mich.	115,007	79,577	35,430		Newton, Mass.	16,994	12,825	4,169	
Providence, R. I.	104,760	68,904	35,856		Montgomery, Ala.	16,796	10,588	6,208	
Albany, N. Y.	87,584	76,216	11,368		Lexington, Ky.	16,684	14,601	1,883	
Rochester, N. Y.	87,057	62,386	24,671		Houston, Texas	16,632	9,382	7,250	
Allegheny City, Pa.	78,472	53,180	25,292		Akron, O.	16,462	10,006	6,456	
Indianapolis, Ind.	76,200	48,244	27,956		New Albany, Ind.	16,442	15,396	1,046	
Richmond, Va.	63,243	51,038	12,205		Jackson, Mich.	16,121	11,447	4,674	
New Haven, Conn.	62,861	50,940	12,021		Racine, Wis.	16,043	9,880	6,163	
Lowell, Mass.	59,340	40,928	18,412		Lynchburg, Va.	16,012	6,825	9,187	
Worcester, Mass.	58,040	41,105	16,935		Woonsocket, R. I.	16,010	12,692	3,308	
Troy, N. Y.	57,000	48,465	10,535		Binghamton, N. Y.	16,000	11,003	4,997	
Kansas City, Mo.	56,964	32,260	24,704		York, Pa.	16,000	12,663	3,337	
Toledo, O.	53,635	31,584	22,051		Oshkosh, Wis.	15,753	12,663	3,090	
Cambridge, Mass.	52,860	39,634	13,226		Newport, R. I.	15,698	12,521	3,177	
Syracuse, N. Y.	52,158	43,051	9,107		Youngstown, O.	15,500	8,075	7,425	
Columbus, O.	51,630	31,274	20,356		Topeka, Kan.	15,433	5,790	9,643	
Paterson, N. J.	50,950	33,379	17,571		Atchison, Kan.	15,130	7,054	8,076	
Charleston, S. C.	49,027	48,956	71		Little Rock, Ark.	15,000	12,380	2,620	
Fall River, Mass.	48,909	26,766	22,143		Sandusky, O.	15,000	13,000	2,000	
Minneapolis, Minn.	48,328	13,066	35,257		La Crosse, Wis.	14,470	7,785	6,685	
Scranton, Pa.	45,925	35,092	10,833		Norwalk, O.	13,960	12,119	1,841	
Atlanta, Ga.	45,000	21,782	23,218		Knoxville, Tenn.	13,928	8,682	5,246	
Nashville, Tenn.	43,543	25,365	17,678		New Britain, Conn.	13,910	9,480	4,430	
Reading, Pa.	43,230	33,930	9,300		Concord, N. H.	13,841	12,241	1,600	
Hartford, Conn.	42,560	37,130	5,430		Rock Island, Ill.	13,699	7,890	5,809	
Wilmington, Del.	42,000	30,841	11,159		Lincoln, Neb.	13,697	2,441	11,256	
Camden, N. J.	41,757	20,045	21,712		Brockton, Mass.	13,608			
St. Paul, Minn.	41,639	20,030	21,609		Newburyport, Mass.	13,470	12,595	875	
Lawrence, Mass.	39,068	28,921	10,147		Nashua, N. H.	13,453	10,543	2,910	
Dayton, O.	38,751	30,473	8,278		Lockport, N. Y.	13,448	12,426	1,022	
Lynn, Mass.	38,575	23,233	15,342		Pittsfield, Mass.	13,400	11,112	2,288	
Denver, Col.	35,718	4,759	30,959		Pottsville, Pa.	13,346	12,384	962	
Memphis, Tenn.	35,000	40,026		5,026	South Bend, Ind.	13,324	7,206	6,118	
St. Joseph, Mo.	33,700	19,565	14,135		Orange, N. J.	13,213	9,348	3,865	
Oakland, Cal.	33,700	10,500	23,200		Norristown, Pa.	13,120	10,753	2,367	
Utica, N. Y.	33,927	28,304	5,623		Rockford, Ill.	13,045	11,049	1,996	
Portland, Me.	33,829	31,413	2,416		Macon, Miss.	12,900	10,810	2,090	
Dallas, Texas	33,486				San Jose, Cal.	12,615	9,089	3,526	
Springfield, Mass.	33,149	26,703	6,446		Cedar Rapids, Iowa	12,500	5,940	6,560	
Savannah, Ga.	32,916	28,235	4,681		Fitchburg, Mass.	12,270	11,260	1,010	
Manchester, N. H.	32,458	23,536	8,922		Canton, O.	12,258	8,660	3,598	
Grand Rapids, Mich.	32,037	16,507	15,530		Keokuk, Iowa	12,176	12,766		
Peoria, Ill.	31,780	22,849	8,931		Northampton, Mass.	12,156	10,160	1,996	
Mobile, Ala.	31,295	32,084		739	Rutland, Vt.	12,150	9,834	2,316	
Wheeling, W. Va.	31,186	19,280	11,906		Stebenville, O.	12,084	8,107	3,977	
Hoboken, N. J.	30,942	20,297	10,645		Kalamazoo, Mich.	12,078	9,181	2,897	
Harrisburg, Pa.	30,728	23,104	7,624		Hamilton, O.	12,068	11,081	987	
Omaha, Neb.	30,652	16,083	14,569		Rome, N. Y.	12,045	11,000	1,045	
Trenton, N. J.	29,938	22,874	7,064		Aurora, Ill.	12,007	11,162	845	
Evansville, Ind.	29,366	21,830	7,536		Malden, Mass.	12,004	7,367	4,637	
Bridgeport, Conn.	29,153	18,969	10,184		Easton, Pa.	11,933	10,987	946	
Erie, Pa.	28,346	19,646	8,700		Waltham, Mass.	11,800	9,065	2,735	
Elizabeth, N. J.	28,143	20,832	7,311		Middletown, Conn.	11,780	6,923	4,857	
Quincy, Ill.	27,428	24,052	3,376		Dover, N. H.	11,693	9,294	2,399	
Salem, Mass.	27,347	24,117	3,230		Danbury, Conn.	11,619	6,542	5,077	
New Bedford, Mass.	26,926	21,320	5,606		Middletown, N. Y.	11,499	6,049	5,450	
Terre Haute, Ind.	26,522	16,103	10,419		Galesburg, Ill.	11,441	10,158	1,283	
Fort Wayne, Ind.	26,048	17,718	8,330		Port Jervis, N. Y.	11,429	6,377	5,052	
Lancaster, Pa.	25,846	20,233	5,613		Stamford, Conn.	11,417	9,714	1,703	
Somerville, Mass.	24,964	14,635	10,279		Burlington, Vt.	11,357	14,387		3030
Wilkesbarre, Pa.	23,340	10,174	13,166		Portsmouth, O.	11,318	10,592	726	
Sacramento, Cal.	23,000	16,823	6,177		Muskegon, Mich.	11,300	6,002	5,298	
Des Moines, Iowa	22,900	12,035	10,865		Biddeford, Me.	11,165	10,282	883	
Galveston, Texas	22,308	13,313	8,995		Attleboro, Mass.	11,111	6,769	4,342	
Dubuque, Iowa	22,276	18,434	3,842		Jacksonville, Ill.	11,009	9,203	1,806	
Holyoke, Mass.	21,926	10,733	11,193		Austin, Texas	11,000	4,428	6,572	
Davenport, Iowa	21,812	20,038	1,774		Joliet, Ill.	11,000	7,263	3,737	
Chelsea, Mass.	21,780	18,547	3,233		Chillicothe, Ill.	10,964	8,920	2,044	
Petersburg, Va.	21,652	18,950	2,702		Woburn, Mass.	10,782	8,560	2,222	
Taunton, Mass.	21,252	18,629	2,623		Cumberland, Md.	10,666	8,056	2,610	
Norwich, Conn.	21,145	16,653	4,492		Quincy, Mass.	10,576	7,442	3,134	
Oswego, N. Y.	21,102	20,910		192	Weymouth, Mass.	10,566	9,010	1,556	
Portland, Oreg.	21,000	8,293	12,707		Ogdensburg, N. Y.	10,424	10,076	348	
Springfield, O.	20,727	12,652	8,075		Madison, Wis.	10,302	9,176	1,126	
Elmira, N. Y.	20,646	15,863	4,783		Winona, Minn.	10,187	7,192	2,995	
Bay City, Mich.	20,638	7,064	13,574		Marlboro, Mass.	10,141	8,474	1,667	
San Antonio, Texas	20,594	12,256	8,338		Columbus, Ga.	10,133	7,401	2,732	
Waterbury, Conn.	20,319	10,826	9,493						

NEWSPAPER ADVERTISEMENTS

SEMI-TROPIC CALIFORNIA

AN ILLUSTRATED MONTHLY
DEVOTED TO AGRICULTURE, HORTICULTURE, AND THE DEVELOPMENT
OF SOUTHERN CALIFORNIA.

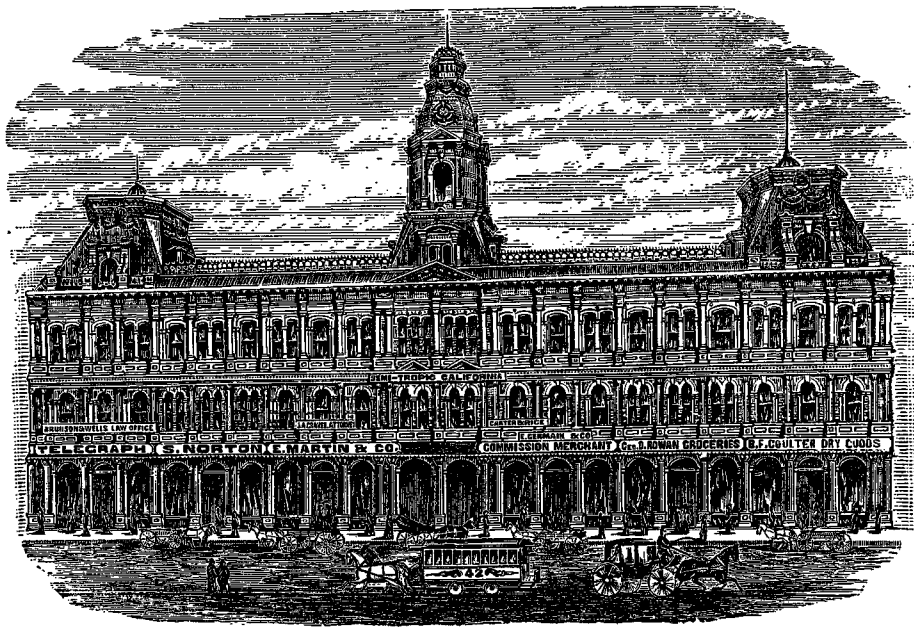

CARTER & RICE, Rooms 1-58, Baker Block, Los Angeles, California.

Circulation, sworn to, 5000

A CIRCULATION LARGER THAN THAT OF ANY OTHER PAPER IN SOUTHERN CALIFORNIA.

CARTER & RICE have pushed the circulation of THE SEMI-TROPIC until it reaches nearly every home in Southern California. Their circulation is claimed to be larger than any other agricultural paper on this Coast.—LOS ANGELES JOURNAL.

Our advertisement in THE SEMI-TROPIC CALIFORNIA pays us better than all other mediums, and we advertise extensively.—OGILVIE & EAMES.

One of the handsomest publications that comes to this office.—VOX POPULI, Lowell, Mass.

Ably edited and handsomely illustrated.—AMERICAN AGRICULTURIST, New York.

IT WILL PAY YOU TO ADVERTISE IN IT.

Subscription \$1.50 per year, including map of California and Nevada.

SAMPLE COPIES FREE.

RATES FOR ADVERTISING GIVEN ON APPLICATION.

CARTER & RICE, Publishers and Proprietors, Los Angeles, California.

N. W. AYER & SON, Newspaper Advertising Agents, Times Building, Philadelphia.

A Good Daily Newspaper is a necessity.
If you are taking one now, or expect to take one, it
will pay you well to take the

Atlanta Daily and Sunday Post

There are many reasons for this:

☞ It contains as much reading as a paper costing twice the money.

☞ It contains all the local news of the day.

☞ It comes to your home in the evening, when you have plenty of time to read.

☞ It invariably contains all the local news which you get in the other Atlanta daily the next morning after it is printed in THE DAILY POST.

☞ The news of the day is boiled down to the smallest intelligent compass.

☞ It gives you a large amount of interesting miscellaneous reading.

☞ It contains from two to four elegant stories every week.

☞ It is interesting to the old, the middle-aged, and the young.

☞ It is the People's Paper.

☞ Everybody should read it.

Try it for a week or a month. It will surely pay you well.

THE THREE F's:

One Week.....**Fifteen Cents.**

One Month.....**Fifty Cents.**

One Year.....**Five Dollars.**

THE DAILY POST is under new management; and it will be conducted so as to fully guarantee the assertions made above.

Call at the office and see a sample copy; or the agent will furnish you with one.

D. E. CALDWELL, Proprietor.

The Holston Methodist

KNOXVILLE, TENNESSEE.

The Official Organ of Holston Conference,
M. E. Church, South.

The length of Holston Conference territory is about four hundred miles, and embraces East Tennessee, Southwestern Virginia, Western North Carolina, and a part of Georgia. THE METHODIST circulates largely all over the Conference, making it one of the best advertising mediums. For terms of advertising, address J. H. BEAN, Business Manager.

Wood County Sentinel

Established in 1867.

PUBLISHED EVERY THURSDAY AT
BOWLING GREEN, OHIO.

Official Paper of County and Town.

Has a large and general circulation in the County, which has a population of 30,000 largely devoted to agriculture. One column (26 inches) per year, \$120.
C. W. EYERS, Editor and Proprietor.

The Guthrian

An Eight-Column Weekly Newspaper,

PUBLISHED AT GUTHRIE CENTER,

The County-Seat of Guthrie County,
IOWA.

Is the official paper, and has a larger circulation than any other paper published in the County. Population of County, 15,000.
N. W. AYER & SON, Advertising Agents.

The Connecticut Farmer

HARTFORD, CONNECTICUT.

The Only Agricultural Paper published in
Southern New England.

Organ of Connecticut Agricultural Experiment Station, the oldest and best in America. Unquestionably the best medium for advertisers to reach the farmers of Connecticut and Rhode Island. Rates low for first-class advertising: none other wanted at any price.
A. E. PARSONS, Editor and Manager.

Waynesburg Messenger

WAYNESBURG, GREENE CO., PA.

The only Democratic paper ever published in Greene County, which has a reliable Democratic majority of from 1500 to 1800. Established in 1813. Present circulation over 1500—larger than that of any other paper in the County. Present Editor and Proprietor, W. T. H. PAULEY, who entered the office in 1833, and has been connected with it ever since. Price of subscription, \$1.50.
N. W. AYER & SON, Advertising Agents.

Tyler County Star

PUBLISHED AT MIDDLEBOURNE, W. VA.

EVERY FRIDAY.

The Only Republican Paper in the County.

J. E. DELOE, EDITOR AND PUBLISHER.

Devoted to the interests of Tyler and adjoining Counties.

Circulation 850.

N. W. AYER & SON, Advertising Agents.

Established 1868.

The Constitutionalist

EMINENCE, KENTUCKY.

PUBLISHED EVERY THURSDAY.

W. A. & GEO. ALLISON HOLLAND, PUBLISHERS.

N. W. AYER & SON, Advertising Agents.

Advance Argus

GREENVILLE, MERCER CO., PENNSYLVANIA.

Leading Paper of the County.

Established in 1850. Issued every Thursday. Four pages of nine columns each. Has a circulation of 2000 copies weekly. Is unsurpassed in Western Pennsylvania as an advertising medium, circulating in a rich farming, mining, and manufacturing district. Advertising rates and sample copy on application.
LEECH & BEACHLER, Publishers.

Vox Populi

LOWELL, MASSACHUSETTS.

The Saturday Edition has a larger circulation in Lowell than any other paper, being the favorite family paper among the manufacturing population, who read it over Sunday, and generally remain it to friends in the New England rural districts.

A FINE ADVERTISING MEDIUM.

N. W. AYER & SON, Newspaper Advertising Agents.

Saturday People

J. ST. J. CLARKSON, EDITOR AND PROPRIETOR,

DAYTON, OHIO.

The only National Greenback-Labor Paper in Central Ohio. Has a large circulation at the Soldiers' Home, and among the farmers and mechanics of Montgomery and adjoining counties. The best advertising medium in its locality. Contracts for advertising in THE PEOPLE may be made with N. W. AYER & SON, Philadelphia.

The Invincible

PUBLISHED WEEKLY AT HORNELLVILLE, N. Y.

The only Greenback paper published in Steuben County. Circulation over 1200, and a large field to work in.
TOLAN & OSINCUP, Editors and Proprietors.

Christian Recorder

631 PINE STREET, PHILADELPHIA, PA.

A thoroughly Wide-Awake Weekly Religious Newspaper.

Subscription, \$2.00 a year.

Decorah Radical

GEO. W. HAISLET, EDITOR, DECORAH, IOWA.

PUBLISHED EVERY WEDNESDAY.

A good advertising medium. Rates sent on application.

The Solomon Sentinel

An Independent Newspaper, published every Wednesday at

SOLOMON CITY, DICKINSON CO., KANSAS.

Circulation nearly 1200. J. C. HILL & CO., Publishers.

Ritchie Democrat

CAIRO, WEST VIRGINIA.

Established in 1877. Has a large and growing circulation, and is the largest paper and leading family journal in the state.
N. W. AYER & SON, Advertising Agents.

C. F. & J. W. GRISIER, West Unity, Williams Co., Ohio,

Publishers of

West Unity Eagle

And Dealers in Second-Hand Printing Presses and Type.

Send for circular.

Indiana County National

INDIANA, PA.

Only Greenback Paper in the Twenty-Fifth Congressional District. Bright, Newsy, Independent. Circulation 1200.

FRANK M. SMITH, Editor and Publisher.

Lake Shore Visitor

Is an eight-page Catholic weekly, and has a large circulation in the Diocese of Erie (thirteen counties), being the organ of the Rt. Rev. Bishop Mullen. Address

LAKE SHORE VISITOR, Erie, Pa.

Vernon Clipper

A Weekly Six-Column Folio. Democratic strictly. Published every Friday morning at \$1.00 cash. Circulation 500.

ALEX. A. WALL, Editor, Publisher and Proprietor.

N. W. AYER & SON, Agents. Vernon, Lamar Co., Ala.

The Record

A LOCAL NEWSPAPER. CHATEAUGAY, N. Y.

Circulated principally in Clinton and Franklin Counties.

Rates reasonable.

C. A. HUNTINGTON, Publisher.

The Girard Herald

GIRARD, KANSAS.

Established in 1878. Uncompromisingly Democratic, and the only Democratic organ in Crawford County. Circulation 25 quires. N. W. AYER & SON, Advertising Agents.

THE NEW SHARON (Iowa) STAR is a bright, newsy, Radical Republican paper, always teeming with the choicest and freshest news. Is published in a town of 1000 inhabitants, surrounded by a fine agricultural and mining country. No cheap or doubtful advertising wanted. Established January 22d, 1873, by H. J. VAIL, who is still at the helm, and will remain at his pleasure to give the news and fight everything opposed to true Republicanism.

The Item

PUBLISHED EVERY WEDNESDAY MORNING AT
CENTRAL CITY, NEBRASKA.

Has the Largest Circulation of any Paper in
Merrick County.

Terms, \$1.50 per year in advance.

ADVERTISING RATES:

One Inch, one insertion.....	\$0.80
Each subsequent insertion.....	.40
Business Cards, per annum.....	6.00
Reading Matter in Local Columns:	
First week, per line.....	.10
Each subsequent week, per line.....	.05
Local Notices, each week, per line.....	.05
	1 yr. 6 mos. 3 mos.
One Column.....	\$30.00 \$43.00 \$28.00
Half Column.....	43.00 23.00 16.00
Quarter Column.....	28.00 16.00 12.00
Eighth Column.....	16.00 12.00 8.00

Advertisements ordered for a specified time, and sooner discontinued, will be charged at the shorter rates in proportion to the length of time published.

Advertisers will be allowed to change their advertisements quarterly without extra charge.

GEO. A. PERCIVAL, Publisher.

N. W. AYER & SON, Advertising Agents.



The People's Mirror

SANDWICH, ILLINOIS,

A large 16 pp. monthly newspaper, well filled with spicy reading matter, for only 25c. a year. No other newspaper published in the county has so large a circulation. Largest returns for the least money. Sample copy sent free. Advertising rates, 10c. per line. Estimates cheerfully furnished. Send us a trial advertisement.

Address THE PEOPLE'S MIRROR, Sandwich, Ill.

The Recorder

DAILY AND WEEKLY.

VEEDER & LEONARD, PROPRIETORS,

JANESVILLE, WISCONSIN.

Circulation, July 1, 1880: DAILY, 1152; WEEKLY, 1700.

The Best Advertising Mediums
in Southern Wisconsin.

THE RECORDER is the only morning daily paper in the southern tier of counties, and has a larger circulation than any other daily in the state outside of Milwaukee. Both papers printed at home.

For rates of advertising, apply as above.

N. W. AYER & SON, Advertising Agents.

IF YOU WISH TO REACH THE BEST CLASSES,
ADVERTISE IN

The Contributor

AN UNDENOMINATIONAL RELIGIOUS PAPER,
BOSTON, MASSACHUSETTS.

We have advertised in nearly every number of THE CONTRIBUTOR for years, and consider it one of the best channels for bringing our business before the public. — D. LOTHROP & Co., Book Publishers, Boston.

We regard THE CONTRIBUTOR as a very valuable advertising medium, as well for the character as the number of its readers. — C. & O. MERRIAM, Publishers, Springfield, Mass.

We have been accustomed to use the columns of THE CONTRIBUTOR for advertising, and have found it to be a first-class medium. — NONOTUCK SILK COMPANY, Boston.

ADVERTISING RATES, per nonpareil line (12 lines to an inch): on 15th and 16th pp. 50c.; on 14th and 15th pp. 25c.

JAS. H. EARLE, Publisher, 20 Hawley St., Boston.

N. W. AYER & SON, Advertising Agents, Philadelphia.

ESTABLISHED 1868.

Rural Nebraska

AND

The Center Union Agriculturist

Consolidated.

PUBLISHED MONTHLY.

W. C. B. ALLEN, EDITOR AND PUBLISHER,

OMAHA, NEBRASKA.

A REPRESENTATIVE AGRICULTURAL, LAND, AND LIVE-STOCK JOURNAL FOR THE FARMER, THE FANCIER, AND THE HOME CIRCLE.

\$1.00 per year. Circulation 3000.

ADVERTISING RATES MADE KNOWN ON APPLICATION.

N. W. AYER & SON, Advertising Agents.

The Monitor

A CATHOLIC FAMILY WEEKLY,

PUBLISHED EVERY THURSDAY AT 622 CLAY STREET,
SAN FRANCISCO, CAL.

Has a large circulation all over the Pacific Coast, as well in the interior as in the cities and towns of California and Oregon. It is the official organ of the Diocese of San Francisco, Grass Valley, Monterey, and Los Angeles, and is one of the best advertising mediums of any weekly paper on the Pacific Slope. AYER & SON, Agents.

The Gazette

PUBLISHED AT MARIPOSA, CALIFORNIA.

Saturday. Democratic. Established 1854.

ONLY PAPER IN THE COUNTY PRINTED WHOLLY AT HOME.
ANGEVINE REYNOLDS, Editor and Publisher.

California Patron

PUBLISHED WEEKLY.

Devoted to the Farm and the Grange.

J. V. WEBSTER, MANAGING EDITOR.

No. 40 California Street, San Francisco, California.

Winfield Monitor

J. E. CONKLIN, EDITOR, WINFIELD, KANSAS.

Weekly. Republican. Conducted in the interests of its publisher. Will sell advertising space for about four times as much as is usually offered by foreign advertisers.

Abilene Gazette

V. P. WILSON & SONS, PUBLISHERS, ABILENE, KAN.
A Live Kansas Newspaper, published in the Golden Belt or Wheat Section of the State. Circulation 1400. \$2.00 a year; \$1.00 for six months. AYER & SON, Agents.

The Germania

Issued every Thursday. LAWRENCE, KANSAS.
The Largest and Cheapest German Weekly in the State.
Independent. Size 38x40. Eight columns. \$1.50 a year.
AYER & SON, AGTS. G. OEHRLI, Publisher.

Wabaunsee County News

A. SELLERS, PUBLISHER. ALMA, KANSAS.
Republican. Twelfth year. Established by present owner.
Circulation 600. Goes into the best families of the County.
A limited amount of cash advertising received.

Milan Republican

Circulation 875.

MEALS & SUMMERS, Editors and Proprietors,

MILAN, MISSOURI.

THE MILAN REPUBLICAN is published in Milan, the county-seat of Sullivan County, in the second tier of counties south from the Iowa line, and nearly midway between the Missouri and Mississippi Rivers.

Milan is situated at the junction of two trunk lines of railroads, the Burlington and Southwestern, and the Quincy, Missouri, and Pacific.

It is rapidly growing in population, commercial importance, and commanding influence.

THE REPUBLICAN is the only home-printed paper in the county.

It is a folio (eight columns), and is an excellent advertising medium.

Republican in politics.

It has a large and rapidly increasing circulation.

It is issued on Fridays, at \$1.50 per annum.

N. W. AYER & SON, Newspaper Advertising Agents,

Times Building, Philadelphia.

The Southwest

ISSUED EVERY SATURDAY MORNING AT

ANIMAS CITY, COLORADO,

Terminus of the Denver and Rio Grande Railroad.

A WEEKLY JOURNAL

Devoted to Agricultural, Pastoral, and Mining Interests of Southwestern Colorado.

INDEPENDENT IN POLITICS.

The only newspaper published in La Plata County.

Subscription, \$3.00 per annum.

ENGLY & REID, PUBLISHERS.

N. W. AYER & SON, Newspaper Advertising Agents.

Democratic Standard

EUREKA, HUMBOLDT CO., CALIFORNIA,

Is the Greenback-Labor Organ of Northern California.

It is not partisan in its course, but adheres to the advocacy of a principle for principle's sake.

Its chief object and aim is the development of the grand resources of Northern California and the fostering of its peculiar interests. This is made the feature and specialty of the paper.

It is the acknowledged best advertising medium in this section of the State, because it makes itself practically useful in the community in which it circulates.

The farmers and producers are its especial patrons and friends.

WILLIAM AYRES, Publisher.

AN UNDISPUTED FACT:
THE BEST ADVERTISING MEDIUM IN THE SOUTHWEST
IS THE

New Orleans Christian Advocate

Established in 1850.

It has a larger circulation among planters than any other paper in the South. It is distributed from over 1600 post-offices, mainly in Texas, Louisiana, Mississippi, Alabama, Arkansas, and Florida, and is represented by over 500 active agents. It penetrates to towns and villages where no other paper is seen, and goes to about two thirds of all the post-offices in the above States. For the great cotton, rice, sugar, and tobacco regions of the country, there is no other such medium for advertisers to reach the people direct as THE ADVOCATE.

We refer to the leading merchants of New Orleans, either as represented in the columns of our paper, or as obtained outside.

G. T. LATHROP, Publisher.
Rev. LINUS PARKER, D. D., Editor.

The Chronicle

PUBLISHED IN SPANISH AND ENGLISH
AT SAN LORENZO, NEW MEXICO,

In the principal Stock-Raising Country of the Territory, on the Daily Mail Route from Vinita, I. T., to Las Vegas, N. M., by LOUIS HOMMELL, formerly Editor and Proprietor of *The Las Vegas Gazette*. Commenced with nine quires.

The English Edition is published on Saturday, and the Spanish on Wednesday, each at \$3.00 a year free of postage, or \$5.00 for both.

N. W. AYER & SON, Agents.

Colorado Independent

ALAMOSA, COLORADO.

FINLEY & DOUGHTY, PUBLISHERS.

One year, \$2.50; six months, \$1.50.

Republican. Only paper in the county. Reaching mining camps, makes it valuable to advertisers. Its mining and general news make it interesting to all readers.

N. W. AYER & SON, Advertising Agents.

Blue Valley Blade

PUBLISHED EVERY WEDNESDAY AT
SEWARD, SEWARD COUNTY, NEBRASKA.

J. H. BETZER, Editor and Proprietor.

THE BLADE is the largest, most widely circulated, and most popular weekly published in the great and rich Blue Valley, and is consequently unsurpassed as an advertising medium. Republican in politics. \$2.00 a year in advance.

N. W. AYER & SON, Advertising Agents.

Amador Ledger

JACKSON, CALIFORNIA.

RICHARD WEBB, EDITOR AND PUBLISHER.

Circulation 570. \$3.00 a year.

Oldest, Largest, Cheapest, and Most Widely Circulated Paper in the County.

N. W. AYER & SON, Newspaper Advertising Agents.

Indianola Courier

PUBLISHED EVERY THURSDAY AT INDIANOLA, NEB.
By G. S. BISHOP.

Has a larger circulation among the stockmen than any other paper in the West. \$2.00 per year.

The Maine Standard

PUBLISHED EVERY THURSDAY AT AUGUSTA, ME.
\$2.00 a year. The most popular, most widely circulated, best known, and best advertising medium of any Democratic weekly newspaper in Maine.

AYER & SON, Agents.

Southwestern Chronicle

J. WILKES MOORE & CO., PUBLISHERS.
SUPERIOR, NUCKOLLS COUNTY, NEBRASKA.

Official Paper of the County.

The York Tribune

YORK, NEBRASKA,

Largest and most influential paper in York Co. Circulation large and rapidly increasing. Send stamp for sample copy.

F. E. WELLMAN, EDITOR AND PROPRIETOR.

Amerika

The Leading German Paper of the West.

PUBLISHED DAILY, WEEKLY, AND SUNDAY
BY THE GERMAN LITERARY SOCIETY,
SAINT LOUIS, MISSOURI.

AMERIKA is a first-class newspaper. Its many superiorities as a journal have won it the widest support of the Germans in the West; and its steadfast adherence to moral principles has secured it universal respect. It has a larger circulation than any other German newspaper in the Western States, and thus offers superior advantages to advertisers.

The Germans in the Mississippi Valley form an important and thriving element in the population. With the revival of business in general, the people of the West are in a better position than ever to be a purchasing people; and no better means for reaching the prosperous German population can be obtained than those afforded by AMERIKA.

BOOKWALTER ENGINE

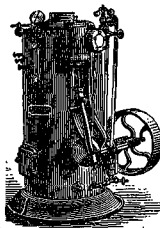

The Printer's Pride.

Compact, substantial, economical, and easily managed. Guaranteed to work well and give full power claimed.

Engine and boiler complete, including governor, feed-pump, drive-pulley, etc., etc., at the low price of
 3 Horse-Power - - - - - \$240.00
 4 " " - - - - - 320.00
 6 1/2 " " - - - - - 370.00

JAMES LEFFEL & CO.
SPRINGFIELD, OHIO,
or 110 Liberty St., New York City.

Caledonia Argus

CALEDONIA, OHIO.

The Favorite Local Paper of Marion County.

Eight Pages.

GEO. HENNESSY, EDITOR AND PUBLISHER.

Only \$1.50 a year.

N. W. AYER & SON, Advertising Agents.

Baltimore Elocutionist

RICE, BENSON & CO., EDITORS,
129 NORTH CHARLES STREET, BALTIMORE, MD.
\$1.25 a year postpaid.

A Journal of Literature and Amusement

OF INCALCULABLE ADVANTAGE TO ALL WHO TAKE AN INTEREST IN LITERARY SUBJECTS.

Schools, Clubs, and Societies will be liberally considered. All teachers and other parties sending subscriptions will be allowed a liberal percentage.

Lisbon Weekly Globe

SATURDAYS.

LISBON, GRAFTON CO., NEW HAMPSHIRE.

A Temperance Journal.

For advertising rates and other information, address
H. E. PARKER, Publisher, Lisbon, N. H.
or N. W. AYER & SON, Advertising Agents, Philadelphia.

Worthington Times

Six-Column Quarto.

A. S. HELMS, EDITOR AND PUBLISHER,

WORTHINGTON, INDIANA.

Leading Republican Organ of Greene County.

Established 1835.

Worthington is situated on the Indianapolis and Vincennes Railroad, seventy miles southwest of Indianapolis.

Weekly Democrat

A Family Newspaper.

ELIZABETHVILLE, DAUPHIN CO., PENN.

AN EXCELLENT ADVERTISING MEDIUM.

Seven-column. \$1.00 a year. The only Democratic paper published in the county outside of Harrisburg. Circulates in a healthy agricultural district and in the mining regions of Dauphin County.
N. W. AYER & SON, Agents.

ADVERTISE IN THE Michigan Christian Herald

OLDEST, LARGEST, AND ABLEST EVANGELICAL FAMILY PAPER IN THE STATE.

Established 1870. One of the best advertising mediums in the West. Circulation 4000, among the intelligent, well-to-do classes in more than thirty States and Territories. Rates moderate. L. H. TROWBRIDGE, Publisher, Detroit, Mich.

The Quid Nunc

WEEKLY. DEMOCRATIC.

MOUNTAIN HOME, BAXTER CO., ARKANSAS.

Circulation 850.

ONLY NEWSPAPER PUBLISHED IN THE COUNTY.

\$1.50 a year.

N. H. BIGGER, PUBLISHER.

Advertising rates furnished on application.

Englewood Times

SATURDAYS.

ENGLEWOOD, BERGEN CO., NEW JERSEY.

\$1.50 per annum.

EBEN WINTON, PUBLISHER.

Advertising rates liberal.

N. W. AYER & SON, Advertising Agents.

The Banner

CASEY, CLARK CO., ILLINOIS.

Saturdays. Independent.

B. F. WARD, PUBLISHER.

Wyoming Journal

P. D. SWIGART, EDITOR, WYOMING, IOWA.

Established 1870. Thursdays. Independent.

A good local paper, in the heart of one of the finest agricultural districts in Iowa, and only paper in the town.

TAYLOR & PRICE, PUBLISHERS

Hudson Star and Times

HUDSON, WISCONSIN,

THE OLDEST AND MOST WIDELY CIRCULATED PAPER IN NORTHWESTERN WISCONSIN.

The Observer

ROMEO, MACOMB CO., MICHIGAN.

One of the Best Advertising Mediums in Eastern Michigan.

S. S. HOPKINS, PUBLISHER.

The Enterprise

FRANK B. BYSFIELD, EDITOR AND PUBLISHER,

FULTON, MISSOURI.

Established 1873. Democratic. \$2.50 a year.

Green Bay Advocate

Thursdays. \$2.50 per annum.

ROBINSON BROS. & CLARK, PROPRIETORS,

GREEN BAY, WISCONSIN.

Albion Recorder

H. E. GEMBERLING, PUBLISHER, ALBION, MICH.

Has a large circulation in Calhoun and Jackson Counties. No lottery or other disreputable advertisements taken.

Angola Herald

ANGOLA, STEUBEN COUNTY, INDIANA.

W. K. SHEFFER, PUBLISHER.

Has a good circulation in Steuben and adjoining Counties. Established 1876. Eight-Column Folio.

Logansport Pharos

DAILY AND WEEKLY. LOGANSPORT, INDIANA.

Best Advertising Medium in Northwestern Indiana.

The two papers have a bona fide circulation of 2650.

TERMS ALWAYS REASONABLE.

Peabody Reporter

PEABODY, MASS.

AN INDEPENDENT FAMILY NEWSPAPER.

Devoted to Local and General Interests.

\$1.50 per annum.

OFFICIAL ORGAN OF THE ARCHDIOCESE
OF MILWAUKEE:

Catholic Citizen

PUBLISHED AT MILWAUKEE, WISCONSIN,

By REV. G. L. WILLARD and E. A. BRAY,

Has the Largest Circulation of any Catholic
Paper this side of New York.

\$2.00 a Year.

Its subscribers extend into Illinois, Iowa, Wisconsin,
Michigan, Minnesota, Kansas, and Dakota, and include
every Catholic clergyman, both German and English.
It also has on its list some *three thousand farmers*.

Office in Evening Wisconsin Building.

N. W. AYER & SON, Newspaper Advertising Agents,
Times Building, Philadelphia.

Wheeler's Independent

JOHN C. WHEELER, EDITOR AND PROPRIETOR,

FORT SMITH, ARKANSAS.

Edited and owned by John C. Wheeler, a Cherokee
Indian, and published on the borders of the Choctaw
and Cherokee Nations.

Circulation **2500**. Estimates in other Newspaper
Directories less than this are false, and without my
authority.

Respectfully,

JOHN C. WHEELER,

N. W. AYER & SON, Newspaper Advertising Agents,
Times Building, Philadelphia.

The Sidney Telegraph

\$2.00 per annum.

ISSUED EVERY SATURDAY AT SIDNEY,
NEBRASKA.

JAS. McNULTY & CO., Publishers and Proprietors.

JAS. McNULTY, Editor.

Principal Stock Journal of Western Nebraska.
Official Organ of Cheyenne County.

RATES OF ADVERTISING:

One Square, each insertion.....	\$1.50
Each subsequent insertion.....	1.00
Quarter Column, six months.....	20.00
One year.....	35.00
Half Column, six months.....	35.00
One year.....	60.00
One Column, six months.....	60.00
One year.....	100.00

N. W. AYER & SON, Advertising Agents.

Benson Times

BENSON, SWIFT CO., MINNESOTA.

EDWARD THOMAS, PUBLISHER AND PROPRIETOR.

Established 1874.

Terms, \$2.00 per Year.

Independent.

The Only Journal at the County Seat
of Swift County.

OFFICIAL PAPER OF TOWN AND COUNTY.

Benson is the county-seat of Swift County, situated
on the St. Paul, Minneapolis, and Manitoba Railway,
one hundred and thirty-four miles from St. Paul, and is
the center of a vast fertile prairie, thickly settled with
thrifty and well-to-do farmers. It is also the seat of the
United States Land Office for this district.

THE TIMES is widely circulated, and positively has
double the circulation of all the other papers in the county
combined, which makes it the best advertising medium
west of St. Paul. Terms reasonable.

N. W. AYER & SON, Newspaper Advertising Agents,
Times Building, Philadelphia.

Corinth Herald

PUBLISHED AT CORINTH, MISSISSIPPI.

BY MARTIN & WINSTON.

A four-page (eight columns to page) paper,
devoted to the general interests
of the country.

Democratic in politics. Subscription price, \$2.00.

J. M. MARTIN, EDITOR.

N. W. AYER & SON, Advertising Agents, Philadelphia.

Glencoe Enterprise

PUBLISHED EVERY WEDNESDAY AT
GLENCOE, MINNESOTA.

BY THE ENTERPRISE PRINTING CO.

Official Paper of the County. Only nine-column paper
published along the line of the Hastings and Dakota
Railroad from Hastings to Big Stone Lake, and central
between these two points, in one of the richest agricultural
regions in the West. Best advertising medium in this section
of the State. Reaches a large list of intelligent readers.
Advertising rates furnished on application.

Baptist Record

JACKSON, MISSISSIPPI.

The adopted organ of the Baptist State Conventions
of Mississippi and Louisiana. Circulation **2500**. No
advertisements received unless they are well indorsed.

The Citizen

PUBLISHED AT BRIGHTON, MICHIGAN.

Strictly independent. Circulates through a large and
rich portion of farming country. Advertising rates very
reasonable, and will be given promptly on application.

Kings County Advertiser

PETER McCOURT, Editor, GEORGETOWN, P. E. I.
Circulation **1400** weekly. Independence in politics and
neutrality in religion render it one of the best advertising
mediums in the Dominion. Advertising rates very low.

Episcopal Methodist

BALTIMORE, MARYLAND.

A LITERARY AND RELIGIOUS WEEKLY.

SAMUEL K. COX, D. D., Publisher and Editor-in-Chief.

CAPITAL ADVERTISING MEDIUM.

Circulates through Middle, Western, Southern,
and Southwestern States.

SUBSCRIPTION LIST CONSTANTLY INCREASING.

\$2.20 per annum.

N. W. AYER & SON, Newspaper Advertising Agents,
Times Building, Philadelphia.

Berkeley Advocate

PUBLISHED AT

BERKELEY, CALIFORNIA,

THE UNIVERSITY TOWN OF THE PACIFIC SLOPE.

Has a Large Circulation throughout the State,
constantly increasing.

ADVERTISEMENTS AT LOW RATES.

Sewing-machine and piano men are politely requested
to forward their goods to us free of cost or charges, if
they want us to advertise.

Address H. N. MARQUAND, Publisher,
N. W. AYER & SON, Agents. Berkeley, California.

Northern Pacific Times

IN ITS SECOND YEAR,

IS PUBLISHED AT VALLEY CITY, DAKOTA,

THE CAPITAL OF BARNES COUNTY,

EVERY THURSDAY NOON. BY H. W. COE.

Independent Republican. Circulation 675.

It has subscribers in every town and settlement between
Duluth and the Yellowstone: is the official paper of the
county and of this sub-land-district; controls all its ad-
vertisements; and is edited by persons who are engaged
in farming in Dakota.

Be it up or down, it gives the country just as it is.
\$2.00 a year. Subscriptions taken at any time for any
part of a year. N. W. AYER & SON, Agents.

Clifton Springs Press

AN INDEPENDENT WEEKLY JOURNAL,
PUBLISHED AT CLIFTON SPRINGS, NEW YORK,
EVERY THURSDAY.

This paper was started in 1878, at the solicitation of the
people, and is the only journal, save one, in a radius of ten
miles. It is published in a village world-renowned as a
summer resort. The Sanitarium, at the head of the springs,
accommodates 500 guests; and the three large hotels are
thronged during the summer with representatives of the
wealth and culture of the country. Thus, as an advertising
medium for those wishing to secure the patronage of the
wealthy and influential classes of the States, it offers rare
advantages. During the summer season the circulation not
infrequently exceeds 1000 copies.

HARRY C. BURDICK, Editor and Proprietor.

The Sentinel

W. B. MOFFET, EDITOR AND PROPRIETOR,
MORNING SUN, IOWA.

The only paper in the town, and without competition in
the territory embraced in its circulation.

A new paper with a constantly increasing circulation.
N. W. AYER & SON, Advertising Agents.

St. Louis Christian Advocate

THE BEST ADVERTISING MEDIUM IN THE WEST.

ADVERTISING RATES.—One line, 1 time, 25c.; 1 mo. 20c.;
3 mos. 15c.; 6 mos. 10c. Special Notices, 30c. a line. Editorial
and Business Notices, 50c. a line. All advertisements meas-
ured in agate type, 14 lines to the inch, and payable in advance
or monthly. Obituary Notices, 10 lines free; over that, 10c.
a line. Address LOGAN D. DAMERON, Manager,
No. 118 North Eighth St., St. Louis, Mo.

Buchanan County Journal

JESUP, BUCHANAN COUNTY, IOWA.

Terms \$1.50 per year.

THE JOURNAL has a large and rapidly increasing circula-
tion in the finest stock and dairying portion of Iowa, and
its readers are of a class that it is to the interest of all
advertisers to reach. Rates reasonable and made known
on application. A. H. FARWELL, Proprietor.

The Republican

DAILY AND WEEKLY. CEDAR RAPIDS, IOWA.
REPUBLICAN COMPANY, PUBLISHERS.

Cedar Rapids is the metropolis of Central Iowa, and the
leading railroad center of the State, three lines of road
crossing each other here. Population 12,500, having nearly
doubled in the past five years. Population of County 45,000.
THE REPUBLICAN is the only daily in the city. Its influence
and circulation are rapidly growing. It is an excellent ad-
vertising medium. The Weekly has a very large circulation
among the best families in the county.

Lake County Star

BALDWIN, MICHIGAN.

CHAS. K. RADCLIFFE, EDITOR AND PROPRIETOR.

ONLY PAPER IN THE COUNTY.

An Eight-Column Folio. Terms \$1.50 per year.

ADVERTISING RATES REASONABLE.

N. W. AYER & SON, Newspaper Advertising Agents.

Le Claire Pilot

LE CLAIRE, SCOTT COUNTY, IOWA.

H. L. BARTER, PUBLISHER.

Established 1875. WEEKLY. Circulation 504

Democratic.

THE PILOT is printed and published entirely at home,
and offers to live advertisers special inducements that should
secure a large share of patronage. It maintains an increas-
ing circulation in Scott and the adjoining counties, a section
comprising wealth, enterprise, and intelligence.
Advertising rates low, and made known on application.

Western Reporter

Subscription, \$1.00 per year.

ALFRED MORGAN, EDITOR AND PROPRIETOR,

FRANKLIN, MACON CO., N. C.

As an Advertising Medium it is unsurpassed
in Western North Carolina.

The only paper published in nine adjoining counties.
No other paper published within sixty miles.
Circulation large in Western North Carolina, East
Tennessee, Georgia, and South Carolina.

Liberal rates of advertising.
Specimen copies sent free on application.

Address all communications to
ALFRED MORGAN, Editor and Proprietor,
Franklin, Macon Co., North Carolina.

N. W. AYER & SON, Newspaper Advertising Agents,
Times Building, Philadelphia.

Cohoes News

DAILY: NOON AND EVENING.

\$5.00 per year.

WEEKLY: FRIDAYS AND SATURDAYS.

\$1.50 per year.

Friday's Weekly for country subscribers, and Saturday's
for the city.

OFFICE OPPOSITE HARMONY HOTEL,

MOHAWK STREET,

COHOES, NEW YORK,

A city of over 20,000 population.

Each edition contains full telegraphic reports and the
latest local and general news, the weekly editions being
further enhanced by interesting miscellany and literary
matter.

Advertising rates are low considering circulation.

N. W. AYER & SON, Newspaper Advertising Agents,
Times Building, Philadelphia.

Allegheny Evening Mail

DAILY: EVENING.

MAIL PUBLISHING CO., PUBLISHERS.

INDEPENDENT REPUBLICAN.

THE ALLEGHENY EVENING MAIL is the only daily
newspaper published in the Twenty-Third Congressional
District of Pennsylvania, and is the official paper of the
city of Allegheny, with a population of over 75,000.
Terms, \$6.00 per annum in advance, postage paid.
Specimen copies sent free.
Rates of advertising and general information given by
addressing MAIL PUBLISHING CO.
Mail Building, 39 Federal St., Allegheny, Pa.
N. W. AYER & SON, Advertising Agents.

The Tribune

SANDUSKY, OHIO.

Best Advertising Medium in the County.

THE PEOPLE'S PAPER.

N. W. AYER & SON, Newspaper Advertising Agents,
Times Building, Philadelphia.

Southern Watchman

PUBLISHED EVERY TUESDAY AT ATHENS, GA.

Subscription, \$2.00 a year.

THE WATCHMAN is an Independent Democratic
journal in politics, printed in the most beautiful style,
and has a larger circulation than any other paper
published in Northeastern Georgia.
Circulating largely in the mountain districts of
Georgia, it offers unusual advantages to advertisers.
Specimen copies sent anywhere in the United States
and Canada.

For further information, address
E. J. CHRISTY, Publisher.
N. W. AYER & SON, Advertising Agents.

The Hundredth Meridian

ISSUED EVERY THURSDAY AT

COZAD, NEBRASKA.

THE HUNDREDTH MERIDIAN has a large circulation,
is a first-class advertising medium, being second to none
in this section of the State.

S. W. SCHOOLEY, Publisher.
N. W. AYER & SON, Advertising Agents.

The Phonograph

ST. PAUL, NEBRASKA.

Established 1878. PUBLISHED EVERY FRIDAY.

A. B. LEWIS, Publisher.

The Times

LEAVENWORTH, KANSAS.

The oldest, cheapest, best, largest, and leading paper
of Kansas. For advertising rates or other information,
address D. R. ANTHONY, Leavenworth, Kansas.

North Wales Record

NORTH WALES, MONTGOMERY CO., PENN.

A FIRST-CLASS FAMILY NEWSPAPER,

Published within Twenty Miles of Philadelphia,
Eight of Norristown, and Ten of Doylestown.

ONLY PAPER IN THE TOWN.

As a local paper it has no superior in the county, or north of Philadelphia within an area of twenty miles. Its value to advertisers can not be overestimated.

WILMER H. JOHNSON, Publisher and Proprietor.
N. W. AYER & SON, Advertising Agents.

Clinton Record West Boylston Herald Leominster Record

ISSUED EVERY SATURDAY.

PUBLICATION OFFICE: CLINTON, MASS.

J. W. ELLAM, PUBLISHER.

Advertisements appear in the three papers as contracted for.

The combined circulation of the three papers is larger than that of any other paper in the county.

N. W. AYER & SON, Newspaper Advertising Agents,
Times Building, Philadelphia.

Wayne Advocate

WAYNE COURT HOUSE, WAYNE CO., W. VA.

WEEKLY. THURSDAYS.

ONLY NEWSPAPER BETWEEN THE GUYANDOTTE AND SANDY RIVERS.

Democratic. Circulation 1450.

Circulates in one of the wealthiest and most prosperous sections in Kentucky and West Virginia.

Sample copies sent on application.
N. W. AYER & SON, Advertising Agents.

The Recorder

MADISON, FLORIDA.

Published in the Interest of Florida and the Democratic Party.

ONLY PAPER PUBLISHED IN MADISON, ONE OF THE BEST FARMING COUNTIES IN THE STATE.

E. D. BEGGS, EDITOR.

N. W. AYER & SON, Advertising Agents.

Asheville Citizen

ASHEVILLE, N. C.

Official Democratic Organ of Eighth District.

Circulation 1164.

ISSUED THURSDAYS. \$2.00 A YEAR.

Advertisements \$1.00 a square for first insertion, and 5 cents for each subsequent insertion.
Liberal rates will be made with regular advertisers.

Norwalk Chronicle

NORWALK, OHIO.

Newsiest, Spiciest, Liveliest, and Best Paper in Norwalk or Its Vicinity.

THE ONLY PAPER IN HURON COUNTY WITHOUT PATENT OUTSIDES OR INSIDES.

Published every Thursday. The largest circulating paper and the best advertising medium in Huron County and its vicinity. Correspondence solicited and promptly answered.
AYER & SON, Agts. F. R. LOOMIS, Publisher.

TUNKHANNOCK, WYOMING CO., PA. Republican

LARGEST COUNTRY PAPER IN AMERICA.

ONLY HOME-PRINT PAPER IN THE COUNTY.

ENTERPRISING, NEWSY, ORIGINAL. Circulation 2000.

BEST ADVERTISING MEDIUM IN THIS SECTION.

Six Eight-Column Pages.

Advertising rates reasonable. Advertisements not run to save cost of type-setting. Lotteries, Missionary, Medical Discoveries, and other known humbugs not advertised.

Kennett News and Advertiser

KENNETT SQUARE, CHESTER CO., PA.

Devoted to Literature, Local Interest, and General News.

THEO. D. HADLEY, EDITOR AND PUBLISHER.

Independent. The best advertising medium in Southern Chester County. Has obtained a leading position for enterprise, and for the excellence and variety of its contents.

Tyrone Democrat

TYRONE, BLAIR CO., PA.

AT JUNCTION OF TYRONE AND CLEARFIELD, BALD EAGLE VALLEY, TYRONE AND LEWISBURG RAILROADS

WITH THE PENNSYLVANIA RAILROAD.

Circulates largely in sections of Blair, Centre, Clearfield, and Huntingdon Counties, Tyrone (population 8000) being located within a short distance of lines of these counties. Advertising rates low, and furnished on application.

Hotel Gazette

NEW HOTEL DIRECTORY AND TRAVELERS' MONITOR.

111 BROADWAY, NEW YORK.

Weekly. All the best hotels and summer resorts announce particulars in its columns. Illustrated. 5c. a copy.

East Boston Argus

EAST BOSTON, MASS.

Circulates in the First and Second Wards of Boston, among Manufacturers, Merchants, and Mechanics.
WELLING & ESTEY, PROPRIETORS.

Galena Times

GALENA, STONE CO., MISSOURI

R. C. VILES, EDITOR AND PROPRIETOR.

Weekly. Circulation 750, chiefly in Northwestern Arkansas and Southwest Missouri among intelligent people.

New Bedford Signal

13 FOURTH ST. cor. Spring, NEW BEDFORD, MASS.

GEO. ROBERTSON, EDITOR AND PROPRIETOR.

Saturdays. \$1.00 a year in advance.

Green Mountain Journal

CHAS. L. REED, EDITOR, RICHFORD, VERMONT.

Eight Pages. Issued Tuesdays.

DEVOTED TO LOCAL AND GENERAL NEWS, RELIGIOUS AND MISCELLANEOUS READING MATTER.

Herald and News

WEST RANDOLPH, VT.

Devoted to Local Interests of West Randolph and its vicinity.

Thursdays.

E. D. UPHAM & CO., PUBLISHERS.

Lamoille News

L. HALSEY LEWIS, PROPRIETOR,

HYDE PARK, VT.

Wednesdays. Only paper published at the county-seat.

Has a good local circulation.

Weekly News

COLEBROOK, NEW HAMPSHIRE.

A good medium for advertisers who desire to reach the people of Northern New Hampshire.

J. D. BRIDGE, EDITOR AND PUBLISHER.

The Mountaineer

GORHAM, N. H.

V. V. TWITCHELL, EDITOR AND PUBLISHER,

(A June Bug on a Potato Vine.)

\$1.50 a year. Circulation 1200. "Order it up!"

Rhode Island Pendulum

EAST GREENWICH, R. I.

GENERAL ADVERTISER FOR CENTRAL RHODE ISLAND.

DANIEL C. KENYON, EDITOR AND PUBLISHER.



OVER

DONALDSON BROTHERS, FIVE POINTS, N. Y.

THE SUN FOR 1880.

THE SUN will deal with the events of the year 1880 in its own fashion, now pretty well understood by everybody. From January 1 until December 31 it will be conducted as a newspaper, written in the English language, and printed for the people.

As a newspaper, THE SUN believes in getting all the news of the world promptly, and presenting it in the most intelligible shape—the shape that will enable its readers to keep well abreast of the age with the least unproductive expenditure of time. The greatest interest to the greatest number—that is the law controlling its daily make-up. It now has a circulation very much larger than that of any other American newspaper, and enjoys an income which it is at all times prepared to spend liberally for the benefit of its readers. People of all conditions of life and all ways of thinking buy and read THE SUN; and they all derive satisfaction of some sort from its columns, for they keep on buying and reading it.

In its comments on men and affairs, THE SUN believes that the only guide of policy should be common sense, inspired by genuine American principles and backed by honesty of purpose. For this reason it is, and will continue to be, absolutely independent of party, class, clique, organization, or interest. It is for all, but of none. It will continue to praise what is good and reprobate what is evil, taking care that its language is to the point and plain, beyond the possibility of being misunderstood. It is uninfluenced by motives that do not appear on the surface; it has no opinions to sell, save those which may be had by any purchaser with two cents. It hates injustice and rascality even more than it hates unnecessary words. It abhors frauds, pities fools, and deplures nincompoops of every species. It will continue throughout the year 1880 to chastise the first class, instruct the second, and discountenance the third. All honest men, with honest convictions, whether sound or mistaken, are its friends. And THE SUN makes no bones of telling the truth to its friends and about its friends whenever occasion arises for plain speaking.

These are the principles upon which THE SUN will be conducted during the year to come.

The year 1880 will be one in which no patriotic American can afford to close his eyes to public affairs. It is impossible to exaggerate the importance of the political events which it has in store, or the necessity of resolute vigilance on the part of every citizen who desires to preserve the Government that the founders gave us. The debates and acts of Congress, the utterances of the press, the exciting contests of the Republican and Democratic parties, now nearly equal in strength throughout the country, the varying drift of public sentiment, will all bear directly and effectively upon the twenty-fourth Presidential election, to be held in November. Four years ago next November, the will of the nation, as expressed at the polls, was thwarted by an abominable conspiracy, the promoters and beneficiaries of which still hold the offices they stole. Will the crime of 1876 be repeated in 1880? The past decade of years opened with a corrupt, extravagant, and insolent Administration entrenched at Washington. THE SUN did something toward dislodging the gang and breaking its power. The same men are now intriguing to restore their leader and themselves to places from which they were driven by the indignation of the people. Will they succeed? The coming year will bring the answers to these momentous questions. THE SUN will be on hand to chronicle the facts as they are developed, and to exhibit them clearly and fearlessly in their relations to expediency and right.

Thus, with a habit of philosophical good humor in looking at the minor affairs of life, and in great things a steadfast purpose to maintain the rights of the people and the principles of the Constitution against all aggressors, THE SUN is prepared to write a truthful, instructive, and at the same time entertaining history of 1880.

Our rates of subscription remain unchanged. For the DAILY SUN, a four-page sheet of twenty eight columns, the price by mail, post paid, is 55 cents a month, or \$6.50 a year; or, including the Sunday paper, an eight-page sheet of fifty-six columns, the price is 65 cents a month, or \$7.70 a year, postage paid.

The Sunday edition of THE SUN is also furnished separately at \$1.20 a year, postage paid.

The price of the WEEKLY SUN, eight pages, fifty-six columns, is \$1 a year, postage paid. For clubs of ten sending \$10 we will send an extra copy free. Address

I. W. ENGLAND,

Publisher of THE SUN, New York City.

Monroe Enquirer

PUBLISHED EVERY SATURDAY AT

MONROE, NORTH CAROLINA.

DEMOCRATIC.

\$2.00 per annum.

Established 1873.

ADVERTISING RATES:

One square of ten lines, first insertion, \$1.00; each subsequent insertion, 50 cents.

The privilege of yearly advertisers is strictly limited to their own immediate and regular business, and the business of an advertising firm is not considered as including that of the individual member.

No deviation from these terms under any circumstances.

W. C. WOLFE, EDITOR AND PUBLISHER.

N. W. AYER & SON, Newspaper Advertising Agents,
Times Building, Philadelphia.

Indiana Farmer

21,000 CIRCULATION SWORN TO.

Leads All Papers in Indiana.

Advertising rates less than 1 cent per line each 1000 of circulation.

Address,

INDIANA FARMER CO.,

INDIANAPOLIS, IND.

Or N. W. AYER & SON, Philadelphia, Pa., who are our authorized agents.

Arkansas

Baptist Banner

PUBLISHED EVERY WEDNESDAY AT

JUDSONIA, ARKANSAS.

A Religious and Family Journal, Devoted to the Interests of the Baptists of Arkansas, with Special Departments for Church and Sabbath-School, Church History, News, and Temperance.

A first-class advertising medium for unexceptionable advertisements.

For rates, address

JAMES P. GREEN, EDITOR AND PROPRIETOR.

N. W. AYER & SON, Newspaper Advertising Agents,
Times Building, Philadelphia.

New Orleans

Observer

CIRCULATION 3500.

Largest Subscription List and most Influential Republican Journal in the South-West.

Advocating every interest of American citizenship, the OBSERVER is outspoken in defence of the rights of person, property, and the ballot essential to free government. Ensured circulation in every parish of Louisiana and throughout the States of Arkansas, Alabama, Florida, Mississippi, Texas, and the Atlantic Coast Southern States. Issued every Saturday.

Office, No. 80 Camp Street, New Orleans.
Subscription \$2.00 per year.

Advertisements inserted on liberal terms.

G. T. RUBY, PUBLISHER.

N. W. AYER & SON, Newspaper Advertising Agents,
Times Building, Philadelphia.

Richmond County Gazette

THE LEADING STATEN ISLAND NEWSPAPER.

STAPLETON, STATEN ISLAND, NEW YORK.

Every Wednesday.—\$2.00 a year.

ERNEST F. BIRMINGHAM, EDITOR AND PUBLISHER.

THE GAZETTE was established in 1859 as the champion of Quarantine Reform. It was originally known as THE SEPOY, but when it had accomplished the removal from Staten Island of the odious Yellow Fever Hospitals, and its suggestion of a Floating Hospital had been adopted by the Government, its name was changed to that which it now bears.

It has just passed under an entirely NEW MANAGEMENT, and in the short space of two months its circulation has increased over fifty per cent. Though openly Republican in politics, it circulates largely in both parties. It is read by everybody in the county, and has subscribers in every State of the Union and in foreign lands.

Advertising rates made known upon application.

STATEN ISLAND PUBLISHING COMPANY, PROPRIETORS.

N. W. AYER & SON, Newspaper Advertising Agents, Times Building, Philadelphia.

THE

Saint John Globe

ESTABLISHED IN 1861.

DAILY AND WEEKLY.

PUBLISHED AT THE "GLOBE" BUILDING,

CITY OF SAINT JOHN, NEW BRUNSWICK, CANADA,

By ELLIS, ROBERTSON & CO.

As an Advertising Medium, the "GLOBE" offers special advantages, having a VERY LARGE CIRCULATION.

N. W. AYER & SON, Newspaper Advertising Agents, Times Building, Philadelphia.

THE

Calhoun Reporter

PUBLISHED EVERY FRIDAY AT

PITTSBORO, MISSISSIPPI.

DEMOCRATIC.

ESTABLISHED 1878.

THE REPORTER circulates in a desirable region of Mississippi, and can justly claim to be an excellent Advertising Medium.

For Rate of Advertising, address

THEODORE P. GIBBS, PUBLISHER.



THE PRESS AND PEOPLE ACKNOWLEDGE

The Christian Index

TO BE THE BEST ADVERTISING MEDIUM IN
THE SOUTH.

Established Fifty-Seven Years Ago, is the

LEADING RELIGIOUS FAMILY NEWSPAPER IN THE SOUTHERN STATES.

Rev. HENRY HOLCOMBE TUCKER, D.D., LL.D., Editor.

(Late Chancellor University of Georgia.)

THE INDEX is published in Atlanta, the Capital of Georgia, and the Gate City of the South.

THE INDEX goes not only to every county in Georgia, but to every community, and in many sections is the only paper taken by the people.

THE INDEX is read more generally in the cities, in the counting-rooms, in the villages, and at the firesides, than possibly any other paper in the South.

Whether we consider the number, character, or condition of its patrons, IT OFFERS THE WIDEST FIELD FOR PROFITABLE INVESTMENT THAT CAN BE EMPLOYED.

Address

JAMES P. HARRISON & CO., Publishers,

P. O. Drawer 24.

ATLANTA, GEORGIA.



Daily Press and Knickerbocker Thirty-Seventh Year.

PUBLISHED EVERY MORNING, EXCEPT SUNDAYS.

Gives all the News of the World up to the Hour of going to Press.

DELIVERED IN ALBANY AND SURROUNDING TOWNS AND CITIES. PRICE 2 CENTS PER COPY.

Circulation Larger than that of any other Daily Paper published here.

THE SUNDAY PRESS

EIGHT PAGES.

Delivered by Carriers in Albany and surrounding Towns at \$2.50 per Year. By Mail, postpaid, for \$2.00 per Year.

MOST POPULAR PAPER IN THE CITY.

WEEKLY PRESS AND LEGISLATIVE JOURNAL

Sent by Mail for \$1.00 per Year, or in Clubs of ten or more at 75 cents each per Year.

JOB PRINTING.

Every improved facility for doing all kinds of printing promptly and neatly. Send for estimates. Address

The PRESS COMPANY,

Press Buildings, 18 Beaver Street, **ALBANY, N. Y.**

J. H. FARRELL, MYRON H. ROOKER, JAS. MACFARLANE, Editors and Proprietors.

Daily Times,
Established 1840. }

Consolidated June 28, 1880.

{ Daily Star,
Established 1871.

The Cincinnati Times-Star.

INDEPENDENT IN POLITICS.

The Only Afternoon Paper in Cincinnati.

Combined circulation of the TIMES and STAR makes it the best advertising medium in Cincinnati. Publishes WESTERN ASSOCIATED PRESS, NATIONAL ASSOCIATED PRESS, and special dispatches.

In addition to local patronage, it circulates extensively in the railroad towns of Ohio, Indiana, Illinois, Kentucky, Tennessee, Georgia, Alabama, and West Virginia.

As an advertising medium, the TIMES-STAR is unsurpassed in the West. For advertising rates, address

THE TIMES-STAR CO.,

230 Walnut Street, Cincinnati, Ohio.

Cincinnati Weekly Times, }
Established 1848.

Consolidated June 28, 1880.

{ Cincinnati Weekly Star,
Established 1871.

The Cincinnati Weekly Times.

THE LEADING WEEKLY AND MOST PROFITABLE ADVERTISING
MEDIUM IN THE WEST.

The combined circulation of the TIMES and STAR gives the WEEKLY TIMES a larger circulation than any other weekly in the West, and makes it the very best medium within the reach of advertisers.

To business men, manufacturers, merchants, and others who wish to communicate with the tens of thousands of intelligent farmers, mechanics, professional men, and retail dealers living in the almost countless number of towns and villages throughout the Middle, Western, North-Western, and Southern States, the publishers confidently present a limited space in the columns of THE WEEKLY TIMES, feeling sure that it will be acknowledged to be all that is claimed for it.

For advertising rates, address

THE TIMES-STAR CO.,

230 Walnut Street, Cincinnati, Ohio.

ESTABLISHED 1854.

Kansas City Journal

DAILY, TRI-WEEKLY, AND WEEKLY.

THE LEADING PAPER BETWEEN ST. LOUIS AND SAN FRANCISCO,

Circulating its three editions throughout Western Missouri, Iowa, Kansas, Colorado, Nebraska, Texas, and Wyoming.

The JOURNAL is the only

REPUBLICAN PAPER

published in the city of Kansas, or in Jackson County, Missouri, which latter contains 90,000 population.

Its daily edition has reached an average

ISSUE OF 8000 COPIES,

and publishes more telegraphic matter—special and associated press, than any other paper in the Missouri Valley.

The TRI-WEEKLY is fast becoming popular throughout the towns and villages which thrive upon all the railway lines radiating from our city.

The WEEKLY JOURNAL, a fifty-six column quarto, 34 by 46 inches, is found on the farmers' tables from Illinois to California, and from Dakota to Texas. Its columns abound in the best selected miscellany, able editorials, and well-condensed but ample current news.

The JOURNAL is

WITHOUT A PEER IN WESTERN JOURNALISM

in form and matter and combined circulation.

Terms of Subscription:

DAILY.	TRI-WEEKLY.	WEEKLY.
One copy, 1 year, \$10.00	One copy, 1 year, \$4.00	One copy, 1 year, \$1.50
“ “ 6 mos., 5.00	“ “ 6 mos., 2.50	“ “ 6 mos., .75

Terms of advertising proportionate to circulation.

For particulars, address

JOURNAL COMPANY, Publishers,

Kansas City, Mo.

THE
Detroit Free Press

DAILY, TRI-WEEKLY, AND WEEKLY.

PUBLISHED BY THE DETROIT FREE PRESS COMPANY.

THE DAILY DETROIT FREE PRESS Completely Covers Michigan.
Population 1,500,000.

ADVERTISING RATES IN DAILY, PER INCH.

1 week.....	\$3.00	2 months.....	\$15.00
1 month.....	8.00	3 months.....	21.00
1 year.....			\$72.00

Locals on first page, first day, 20 cents per line; each subsequent day, 15 cents per line.
Want column, sixth page, 5 cents per line each insertion.

THE WEEKLY DETROIT FREE PRESS

Has become a household word from Maine to California. Its circulation is larger than that of any Weekly west of New York. It circulates in every State and Territory in the Union, and largely in Canada, and is more read and quoted than any other paper in America.

RATES OF ADVERTISING IN WEEKLY.—Displayed advertisements, 40 cents per line each insertion under three months. Estimates for longer time promptly furnished. Local advertisements, fifth page, nonpareil type, leaded, 50 cents per line each insertion.

For further information, address

THE DETROIT FREE PRESS COMPANY,
Detroit, Michigan.

N. W. AYER & SON, Newspaper Advertising Agents, Times Building, Philadelphia.

FORTY-THIRD YEAR.

New York Atlas

23 DEY STREET.

THE WEEKLY edition is an eight-page paper, issued on Wednesday, and contains FORTY-EIGHT COLUMNS OF CHOICE MATTER, selected especially for family reading, comprising articles on Agriculture, the Dairy and Live Stock; including full reports of the weekly meetings of the Farmers' Club of the American Institute. The Masonic and Odd-Fellows' Departments are edited by members of high standing in both Orders. The Fashion Department is under the direction of a lady prominent in the first circles. Co-operation, a subject attracting the attention of the thinking men and women of the nation, is ably discussed; and the Editorials on the events of the period are the productions of the minds of those who write with a view of promulgating sound principles without prejudice. The character of its circulation makes it a choice medium for advertisers desiring to reach a good class of buyers.

Subscription 75 cts. per year.

Advertising 25 cts. per line.

THE SUNDAY ATLAS

Is issued Sunday morning, and circulates throughout New York and adjacent cities through the medium of the news-dealers. In addition to a choice selection of literary matter and bright, crispy editorials, it makes a special feature of Amusements, giving a general *résumé* of what is transpiring in theatrical circles.

Price 3 cts. per copy.

Advertising 15 cts. per line.

The responsible Advertising Agents throughout the country make contracts for space, and special terms for large advertisements can be made by addressing

N. W. AYER & SON, Philadelphia, Pa.

The Observer

THE ORGAN OF THE BIBLE CHRISTIAN DENOMINATION.

PUBLISHED EVERY WEDNESDAY MORNING,
At GALE Bros. Steam Printing and Publishing House,
King Street,

BOWMANVILLE, ONTARIO,

To whom all advertising should be addressed.

Has a Large Circulation in Ontario.

Price \$1.50 per annum, in advance.

ADVERTISING RATES: First insertion, 5 cents; each subsequent insertion, 2 cents, per Line, solid Minion.

Liberal discounts allowed extensive advertisers. Annual contracts on favorable terms. Yearly advertisements changed quarterly, if desired. A deposit must accompany all advertisements not received from our authorized agents, or no attention will be paid them.

Evening Journal

Established 1830.

DAILY, SEMI-WEEKLY, AND WEEKLY.

Address

THE JOURNAL COMPANY,

ALBANY, N. Y.

N. W. AYER & SON, Newspaper Advertising Agents,
Times Building, Philadelphia.

Exeter Reflector

PUBLISHED EVERY THURSDAY AT
EXETER, HURON CO., ONTARIO.

POLITICS — REFORM.

Subscription \$1.50 per annum.

THE REFLECTOR is published at the centre of an excellent farming and agricultural section, pays particular attention to local news, has a LARGE CIRCULATION, and is

The most important Paper published in
South Huron.

For advertising rates, address

WHITE & COWEN, PUBLISHERS.

N. W. AYER & SON, Advertising Agents.

The Tribune

A First-Class Catholic Family Newspaper.

PUBLISHED AT 11 & 13 ADELAIDE ST. EAST, TORONTO.

Established 1874.

8 pages, 32 x 46. Subscription \$2.00 a year, in advance.

J. BERNARD CARROLL, ALEX. ROBERTSON,
PUBLISHER. EDITOR.

Circulation Upward of 10,000.

THE TRIBUNE is the leading Catholic journal of Canada, enjoying the confidence and support of the Hierarchy and the prominent statesmen of the Dominion. It has a wide-spread and increasing circulation among the Catholic community in every walk of life, especially in the rich and populous PROVINCE OF ONTARIO, and is admitted to be, of its class, the VERY BEST ADVERTISING MEDIUM IN CANADA. W. H. RIDDELL, BUSINESS MANAGER.

Lambton Advocate

An Eight-Page Local Family Newspaper,
Illustrated,

PUBLISHED AT ARKONA, ONT., CANADA.

This town is situated in the centre of the finest and wealthiest agricultural and fruit-growing district in Western Ontario.

The ADVOCATE is thoroughly independent, radical, and fearless in its assertions, and furnishes about double the amount of reading matter of any other paper in the section, while the subscription price is the same.

These facts are sufficient guarantees of its circulation and importance, which are far in advance of any paper published in this extensive district.

N. W. AYER & SON, Advertising Agents.

Bruce Reporter

AND

Kincardine Advertiser

The Oldest Established Reform Newspaper
in the County of Bruce.

Published every Thursday Morning, at the Office,
QUEEN STREET, KINCARDINE.

Subscription \$1.25 per annum, in advance.

ADVERTISING RATES: 8 cents per line for first insertion; 2 cents for each subsequent.

A reduction made for yearly contracts. The REPORTER circulates largely in Bruce, Huron, and Grey Counties.

WALTER M. DALK,
PUBLISHER AND PROPRIETOR.

N. W. AYER & SON, Advertising Agents.

Acton Free Press

PUBLISHED EVERY THURSDAY AT
ACTON, ONTARIO, CANADA.

H. P. MOORE, EDITOR AND PROPRIETOR.

Terms of Subscription \$1.00 per annum, if paid in advance.

ACTON is situated in one of the most prosperous agricultural districts in Ontario, on the line of the Grand Trunk Railway, 35 miles from the city of Toronto.

THE FREE PRESS is a well-printed journal, independent in politics, and is a general family newspaper. It has a wide circulation in Halton and adjoining counties, and is, consequently, an excellent advertising medium.

TERMS OF ADVERTISING: First insertion, 8 cents per line; each subsequent insertion, 2 cents. Yearly contracts, one column, \$60; half column, \$35; quarter column, \$20. N. W. AYER & SON, Agents.

Smith County

Pioneer

PUBLISHED EVERY FRIDAY AT
SMITH CENTRE, KANSAS.
REPUBLICAN.

Printed all at Home by Steam.

Established 1872. Circulation 1700.

The oldest newspaper and the largest circulation within a radius of one hundred miles.

Devoted to the Development of the
Great West.

WILL D. JENKINS, EDITOR AND PUBLISHER.

N. W. AYER & SON, Agents.

Every Evening

THE LEADING DELAWARE NEWSPAPER.

**The Oldest, The Largest,
The Best.**

THE ONLY PAPER RECEIVING ASSOCIATED PRESS DISPATCHES AND OTHER TELEGRAPHIC NEWS.

The favorite with the people of Wilmington and the State of Delaware.

DAILY CIRCULATION NEARLY 5000.

THE BEST ADVERTISING MEDIUM IN THE STATE.
TERMS MODERATE.

Delaware State Journal

**The Ablest, Brightest, and Most Popular
Weekly Paper in Delaware.**

It contains all the news of the Peninsula and the world.

SUBSCRIPTION, ONE DOLLAR A YEAR.

THE BEST WEEKLY FOR THE GENERAL ADVERTISER IN DELAWARE.

N. W. AYER & SON, Advertising Agents.

Altoona Advance

AN INDEPENDENT WEEKLY NEWSPAPER.

Circulation 3000.

IT IS THE BEST ADVERTISING MEDIUM
in its section of the State because it has the
LARGEST CIRCULATION.

It reaches every family in the city of Altoona every Saturday, besides having a large farm circulation.

It is Greenback-Labor, Temperance, Citizen Suffrage, and ultra Protectionist.

MR. & MRS. T. P. RYNDER,
EDITORS AND PROPRIETORS,
ALTOONA, BLAIR CO., PA.

N. W. AYER & SON, Advertising Agents.

Chester Evening News

(FIRST CHESTER DAILY.)

PUBLISHED BY THE

CHESTER EVENING NEWS PUBLISHING COMPANY,

AT CHESTER, PA.

The EVENING NEWS is undoubtedly one of the

Best Advertising Mediums

in any town suburban to Philadelphia, as it is published in a city of

20,000 Inhabitants,

having direct communication with Philadelphia by both rail and water.

THE EVENING NEWS

HAS A LARGER CIRCULATION IN CHESTER THAN ALL OTHER LOCAL PAPERS COMBINED.

N. W. AYER & SON, Advertising Agents.

Lincoln County News

PUBLISHED BY

SAMUEL L. MILLER,

AT

WALDOBORO, MAINE.

The NEWS was established in 1873. It is a twenty-eight column

Independent Weekly Newspaper,

size 24 x 35; the oldest and largest paper in Lincoln County.

It is principally devoted to local news, interests and business.

Waldoboro has a population of FOUR THOUSAND, the largest town in the county, and one of the largest in the State. Shipbuilding and agriculture constitute the principal business. Waldoboro is the trade centre of the adjoining towns.

ADVERTISEMENTS inserted at reasonable rates. Specimen copies sent free.

N. W. AYER & SON, Advertising Agents.

Weekly Argus

AN INDEPENDENT JOURNAL.
PUBLISHED EVERY THURSDAY AT
GAMBIER, KNOX CO., OHIO,
At \$1.10 per Year, by Mail, in Advance.

D. HUNT, EDITOR AND PROPRIETOR.

RATES OF ADVERTISING FOR ONE INCH OF SPACE.

1 week \$0.75	2 months \$3.00
2 " 1.15	3 " 4.50
3 " 1.50	6 " 8.00
4 " 1.75	12 " 10.00

Special Notices, 10 cents per line, each insertion. Notices among reading matter, 15 cents per line.

N. W. AYER & SON, Advertising Agents.

DAILY AND WEEKLY

Nashville Banner

A Democratic Evening Newspaper.

PUBLISHED AT THE CAPITAL OF THE STATE.

A FIRST-RATE ADVERTISING MEDIUM,
BECAUSE THE PEOPLE ALL READ IT.

Rates Low for Circulation Given.

Address BANNER PUBLISHING CO.,
NASHVILLE, TENN.

N. W. AYER & SON, Newspaper Advertising Agents,
Times Building, Philadelphia.

Loudon Journal

LOUDON, TENNESSEE.

FRIDAY.

REPUBLICAN.

Established 1872.

Subscription, \$2.00.

For advertising rates, address

WILLIAM BUSSELL,
EDITOR AND PUBLISHER.

N. W. AYER & SON, Newspaper Advertising Agents,
Times Building, Philadelphia.

Western Recorder

Established in 1834.

A large religious weekly, published in
LOUISVILLE, KENTUCKY, By A. C. CAPERTON,
AND IS THE

Organ of the Baptist Denomination.

At no time, for the last seven years, has our circulation fallen below 6000. The Recorder has a larger circulation in Kentucky than all the other Baptist papers in the world combined. It also has considerable circulation in the South and West. It is the best advertising medium in the State, being distributed from every important post-office. Advertisers who want to put their business before the public in the cheapest and most paying manner would do well to avail themselves of the superior advantages of our columns. The RECORDER is in the offices of all the leading advertising agents in the country. We refer to the leading business men of Louisville.

The Quill

PUBLISHED EVERY THURSDAY AT
CASTROVILLE, TEXAS.

INDEPENDENT.

Subscription, \$2.00 per annum.

THE QUILL is published in a good agricultural and stock-raising district.

For advertising rates, address

HAL L. GOSLING.

N. W. AYER & SON, Newspaper Advertising Agents,
Times Building, Philadelphia.

San Antonio

Express

DAILY AND WEEKLY.

SAN ANTONIO, TEXAS.

Devoted to Sheep-Raising, Cattle, and general interests of Western Texas.

Circulation larger than all the papers in Western Texas combined.

Subscription: DAILY, \$10.00; WEEKLY, \$1.75.

EXPRESS PRINTING CO.,

PUBLISHERS AND PROPRIETORS.

N. W. AYER & SON, Advertising Agents.

Randolph County

News

PUBLISHED AT

ROANOKE, ALABAMA.

M. W. BARBER, EDITOR. W. A. HANDLEY, PROPRIETOR.

One of the Best Advertising Mediums in East Alabama. Has a large circulation among people who READ and BUY.

Send for a specimen copy, and state how much space you want, time you want it, etc.

Address THE NEWS,

ROANOKE, ALABAMA.

N. W. AYER & SON, Advertising Agents.

Florida Telegraph

PUBLISHED EVERY SATURDAY AT

STARKE, FLORIDA.

THE TELEGRAPH is published in a rich cotton and orange growing section, is

CONSERVATIVE IN POLITICS,

Has a Good Circulation,

AND IS

A DESIRABLE MEDIUM FOR ADVERTISING.

Rates moderate and will be furnished on application

to W. W. MOORE,

EDITOR AND PROPRIETOR.

N. W. AYER & SON, Advertising Agents.

Boston Investigator

The Oldest of the Reform Journals.

THE INVESTIGATOR is devoted to universal mental liberty. Independent in all its discussions, discarding superstitious theories of what never can be known, it devotes its columns to things of THIS WORLD ALONE, and leaves the next, if there be one, to those who have entered its unknown shores. Believing it is the duty of mortals to work for the interests of *this world*, it confines itself to things of this life entirely.

Price \$3.00 per year.

Address, J. P. MENDUM,
Paine Memorial Building,
BOSTON.

N. W. AYER & SON, Newspaper Advertising Agents,
Times Building, Philadelphia.

Boston Hotel Record

The Only Paper Furnishing Full and Complete Lists of Daily Arrivals at the Principal Hotels in the City of Boston.

A BUSINESS MAN'S PAPER.
Established 1878.

THE BOSTON HOTEL RECORD is published every morning (Sundays and holidays excepted) at a very early hour, and circulates to a great extent among the business community. The subscription books of the RECORD contain the names of many of the leading wholesale importing and jobbing houses of Boston, and nearly all of the manufacturing firms and corporations of New England. In addition to this, it is extensively distributed among the principal hotels of the country, and placed on file. It is gradually gaining the confidence of the people, increases in circulation every issue, is eagerly sought by travellers for information respecting friends or acquaintances, is admitted to be the only reliable daily hotel paper ever published in New England, and acknowledged to be one of the leading journals of its kind in the United States.

TERMS—DELIVERED BY MAIL OR CARRIER:
Per annum, \$3.00; semi-annually, \$5 00; quarterly, \$3.00.
No subscriptions taken for less than three months.
Advertising rates very low.

As a medium for advertising, it needs no recommendation to legitimate business men, as the special class of patrons of the RECORD is sufficient guarantee to insure a profitable and satisfactory return of the investment. For this purpose it possesses advantages that are plainly apparent to the merchants or tradesmen who wish to bring their business prominently before the public. It has no claims to an unlimited circulation, but is continually placed before a class of people who have the means to supply their wants, and not carelessly scanned and thrown aside by persons who, out of curiosity, are prompted to inspect its columns, as is the case in many of the larger dailies. All communications should be addressed,

BOSTON HOTEL RECORD,
106 SUBBURY STREET, BOSTON, MASS.

Eastern Sentinel

Established 1878.

ANDREW J. THOMAS, EDITOR AND PROPRIETOR.

A DEMOCRATIC WEEKLY JOURNAL, PUBLISHED
AT NEWPORT, TENNESSEE.

**The Official Organ of the First Congressional
District of Tennessee.**

DEVOTED TO THE AGRICULTURAL, MINERAL, EDUCATIONAL,
AND MORAL PROGRESS AND DEVELOPMENT OF THE
EASTERN PORTION OF THIS STATE.

THE SENTINEL is well established, and located as it is in the very midst of one of the wealthiest and most prosperous portions of the South, makes it a most favorable and desirable medium for the advertiser. A very large class of farmers, mechanics, traders, and country merchants can be reached by no other means than through the SENTINEL.

All communications should be addressed to the

SENTINEL,
NEWPORT, E. TENN.

N. W. AYER & SON, Newspaper Advertising Agents,
Times Building, Philadelphia.

Clyde Enterprise

and Sentinel

**Two Papers Consolidated May 1st, 1880, and
having a Circulation of 1000 and Upward.**

CLYDE, SANDUSKY COUNTY, OHIO.

LOCAL CIRCULATION, DELIVERED THROUGH CLYDE POST-OFFICE,
MORE THAN HALF OF TOTAL.

Paper ranks high, and is an excellent medium for advertising. One of the best weekly mediums in the Tenth Ohio Congressional District.

For rates, apply to Philadelphia, New York, Cincinnati, and Chicago agencies, or address

PADEN & KINNEY, PUBLISHERS,
CLYDE, OHIO.

Pontotoc Democrat

PUBLISHED EVERY SATURDAY AT
PONTOTOC, MISS.

**Circulation Nearly 600, and Rapidly
Increasing.**

POLITICS—DEMOCRATIC.

Only paper in the county. Occupies central position between the Mobile and Ohio and Central Railroads, and is an excellent advertising medium for Tupelo, Okolona, Verona, Oxford, and Water Valley Cities.

Terms reasonable.

Address, JOHN H. CRAWFORD,
EDITOR AND PROPRIETOR.

N. W. AYER & SON, Newspaper Advertising Agents,
Times Building, Philadelphia.

Cleveland Herald

DAILY: MORNING AND EVENING. TRI-WEEKLY AND WEEKLY EDITIONS.

The only Newspaper in the United States which Publishes an Eight-Page Edition both Morning and Evening.

THE HERALD is the oldest paper published in Cleveland, the favorite family journal, and stands without a rival as the leading Republican newspaper of Northern Ohio. It is the official paper of the city, and is quoted as authority on political, commercial, and literary matters. It has a large and growing circulation, and offers great inducements to advertisers. For terms, address

THE HERALD, CLEVELAND, O.

N. W. AYER & SON, Newspaper Advertising Agents, Times Building, Philadelphia.

Joplin Herald

DAILY AND WEEKLY.

Only Morning Paper in South-West Missouri.

THE HERALD is issued every morning, except Monday, and circulates throughout the rich lead and zinc region of which Joplin is the metropolis. Within a range of fifteen miles, it reaches by the early morning trains a population of 25,000 persons.

The WEEKLY HERALD has a large circulation throughout the rich agricultural districts of South-west Missouri and South-east Kansas.

DAILY, \$8.00 per annum; WEEKLY, \$2.00.

HERALD PRINTING CO., JOPLIN, MO.

N. W. AYER & SON, Advertising Agents.

Weekly Journal

GLASGOW, MISSOURI.

PUBLISHED BY GEO. D. EASTIN & L. L. SAWTELL.

Established 1868.

The Oldest Paper in the Place.

A first-class local paper, printed wholly at home. Size, 26 x 40. Published in one of the richest sections of Missouri. Sample copies and rates of advertising sent on application. It is not expected that an advertiser will pay out money for advertising unless it pays him. We are confident that our circulation (going among the class of people it does) will bring about satisfactory results to our patrons.

N. W. AYER & SON, Advertising Agents.

Claysville Sentinel

PUBLISHED WEEKLY AT

CLAYSVILLE, PENNSYLVANIA.

Subscription, \$1.50 per year.

HORACE B. DURANT, EDITOR.

MRS. H. ABRAHAM DURANT, PUBLISHER AND PROPRIETOR.

The Sentinel will advocate

Prohibitory Temperance Laws, The Sanctity of the Sabbath, The Bible in our Schools, An Undivided School-Fund, Woman Suffrage, AND A Protestant Government.

A Live Local and General Newspaper.

A GOOD ADVERTISING MEDIUM.

N. W. AYER & SON, Advertising Agents.

Liberty Register

CLARENCE A. SPRAGUE, EDITOR AND PROPRIETOR.

The Liberty Register

Is a seven-column paper, published at

LIBERTY, SULLIVAN CO., N. Y.;

At \$1.50 per year.

As an advertising medium, the REGISTER may be numbered among the first in this section of the State. It is the only paper in the county published entirely at home, and the only paper on the main line of the New York, Ontario and Western Railroad between Middletown, Orange County, and Walton, Delaware County, a distance of over one hundred miles. Its circulation is between eight and nine hundred copies, among the best farmers and business men of the country.

N. W. AYER & SON, Advertising Agents.

Citizen

PUBLISHED EVERY WEDNESDAY AT

MECHANIC'S FALLS, MAINE.

Established 1877.

INDEPENDENT. Subscription, \$1.00.

CHAS. S. ALLEN,

EDITOR AND PUBLISHER.

N. W. AYER & SON, Newspaper Advertising Agents, Times Building, Philadelphia.

Morning Mail

PUBLISHED DAILY (SUNDAYS EXCEPTED), BY

STONE, BACHELLER & LIVINGSTON,

18 JACKSON ST., LOWELL, MASS.

Subscription Price, \$5.00 per year; 50 cents per month. Single copies, two cents.

ALSO,

Semi-Weekly Mail

PUBLISHED WEDNESDAY AND SATURDAY AFTERNOONS,

At \$2.00 per year.

The above papers have an extensive circulation, and afford superior advantages as an advertising medium.

N. W. AYER & SON, Advertising Agents.

New England

Grocer

Is endorsed by Manufacturers and Manufacturers' Agents, Tobacconists, Wholesale and Retail Grocers, Produce, Provision and Canned Goods Dealers, and is the only paper published that reaches the Wholesale and Retail Grocers of Maine, New Hampshire, Vermont, Massachusetts, Rhode Island, and Connecticut.

ISSUED EVERY SATURDAY MORNING, AT OFFICE,

77 KILBY ST., BOSTON.

BENJAMIN JOHNSON, PUBLISHER.

N. W. AYER & SON, Advertising Agents.

Jeffersonian Republican

PUBLISHED AT
CHARLOTTESVILLE, VIRGINIA.
F. N. BARKSDALE & CO., EDITORS AND PROPRIETORS.
DEMOCRATIC. WEEKLY. Circulation 1000.

Devoted to Agriculture, Literature, and Politics, but mainly to the development of the material resources of Piedmont, Virginia. Circulates in the counties of Albemarle, Nelson, Fluvanna, Greene, Orange, Madison, Culpeper, and Buckingham.

Superior inducements afforded to advertisers. Rates cheap and furnished on application.

ISSUED EVERY WEDNESDAY. \$1 per annum, in advance.
N. W. AYER & SON, Advertising Agents.

Blue Ridge Echo

PUBLISHED IN THE
PIEDMONT REGION OF VIRGINIA,

at the head-waters of the historic Rappahannock River, has the largest circulation and the best class of readers. Its name is an index of its extent, and, besides having a very large circulation in Piedmont, many copies are distributed through every State in the Union. Its subscription price is so low that all parties are induced and enabled to subscribe. To parties desiring to advertise in a good Southern paper, the Echo offers great inducements. Address, with references,

BLUE RIDGE ECHO,
WASHINGTON, VIRGINIA.
N. W. AYER & SON, Newspaper Advertising Agents,
Times Building, Philadelphia.

Warrenton Gazette

A DEMOCRATIC WEEKLY.

ISSUED FRIDAYS AT
WARRENTON, NORTH CAROLINA.

H. A. FOOTE, EDITOR AND PUBLISHER.

Circulation 600.

For rates of advertising, address the Publisher or
N. W. AYER & SON, Advertising Agents, Philadelphia.

Florida Bulletin

PUBLISHED AT
LIVE OAK, FLORIDA.

Being published at one of the greatest railroad and telegraph centres in the State, it is therefore one of the newest, besides one of the best advertising mediums in the State. It is a neat 7 COLUMN 8 PAGE WEEKLY NEWSPAPER, with a

Circulation of 1200,

which is increasing rapidly; and it is thought by the Publisher that the circulation will soon reach several thousand, and will extend from Maine to Mexico.

Terms \$2.00 per annum. Advertising rates moderate.

D. M. McALPIN, EDITOR AND PROPRIETOR,
LIVE OAK, SUWANEE CO., FLORIDA.
N. W. AYER & SON, Advertising Agents.

State Gazette

(Founded 1792.)

TRENTON, N. J.

ISSUED DAILY AND WEEKLY BY

JOHN L. MURPHY.

Subscription: DAILY, \$5.00; WEEKLY, \$2.00 per annum.

LEADING REPUBLICAN PAPER.

Circulation: Daily, 2300; Weekly, over 7000,

which is unequalled by any other paper published in the State.

N. W. AYER & SON, Advertising Agents.

Westfield Free Press

Is one of the

VERY BEST LOCAL NEWSPAPERS

published in Northern Pennsylvania. Its

Weekly Circulation is 1000 Copies,

and is rapidly increasing from week to week. It is one of the best

ADVERTISING MEDIUMS IN THE STATE.

Rates for advertising very low, considering the large circulation. Contracts can be made with N. W. AYER & SON, Philadelphia.

E. M. BIXBY, EDITOR AND PUBLISHER,
WESTFIELD, TIOGA CO., PA.

N. W. AYER & SON, Advertising Agents.

Hudson River

Chronicle

PUBLISHED EVERY WEDNESDAY AT
SING SING, NEW YORK.

Established 1837.

Terms \$2.00 per annum, in advance.

Devoted to Literature, Science, Art, Politics,
Local and General News.

ADVERTISING RATES MODERATE, AND FURNISHED ON APPLICATION.

J. B. SWAIN, EDITOR AND PUBLISHER.

N. W. AYER & SON, Advertising Agents.

Poultry Bulletin

A large finely illustrated monthly magazine, devoted to the interests of

POULTRY, PIGEON, AND PET STOCK FANCIERS.

It is the Oldest Journal of its Class in the World.

It penetrates to every corner of the United States and Canada, and has a large circulation in England.

It is ALIVE and GROWING. It is ATTRACTIVE and POPULAR.

It is widely read and preserved. Its advertising rates are very low.

Address, POULTRY BULLETIN,
62 COURTLANDT ST., NEW YORK.

N. W. AYER & SON, Advertising Agents.

CINCINNATI GAZETTE.

CHICAGO TIMES.

ST. LOUIS REPUBLICAN.

LOUISVILLE COURIER-JOURNAL.

EASTERN OFFICE,

37 Tribune Building, New York.

E. B. MACK, MANAGER.

To advertise in papers of this class requires nerve, confidence in the value of newspapers of large circulation as advertising mediums, and a considerable outlay of money. New advertisers are generally afraid to use them—they cost too much; but advertisers of experience never omit them from their lists.

Contract advertising in them, per thousand actual circulation, averages about a half a cent a line in the weekly editions, and from a third to a fourth of a cent per line in the daily editions, each insertion.

N. W. AYER & SON

Are always prepared to quote the bed-rock rates.

Mountain Echo

PUBLISHED EVERY THURSDAY BY

T. F. FAGAN, EDITOR AND PROPRIETOR,

KEYSER, W. VA.

\$1.50 per Year.

THE MOUNTAIN ECHO is the only Republican paper in West Virginia east of the Alleghany Mountains, and circulates in all the eastern counties of the State. Keyser is the county-seat of Mineral County, has a population of over 2000, and is the terminus of the Second Division of the B. and O. R. R. It is situated at the mouth of the valley, which is the only outlet to the railroad for the agricultural and stock-raising counties of Grant, Hardy, and Pendleton. The MOUNTAIN ECHO is one of the best advertising mediums in the State.

Rates furnished on application.

N. W. AYER & SON, Newspaper Advertising Agents,
Times Building, Philadelphia.

Summit Sentinel

PUBLISHED EVERY WEDNESDAY AT

SUMMIT, PIKE COUNTY, MISSISSIPPI.

Established 1873.

DEMOCRATIC.

Subscription \$2.50 per year.

Devoted to the Interests of the Southern People.

Has a large circulation throughout the surrounding country, and is a first-class advertising medium.

H. S. BONNEY & SON, PUBLISHERS.

N. W. AYER & SON, Newspaper Advertising Agents,
Times Building, Philadelphia.

Tucker County

Pioneer

PUBLISHED EVERY FRIDAY AT

ST. GEORGE, WEST VIRGINIA.

INDEPENDENT.

Established 1878.

Size 22 by 32.

Subscription \$1.00.

For rates of advertising, address

C. L. BOWMAN, EDITOR AND PUBLISHER.

N. W. AYER & SON, Newspaper Advertising Agents,
Times Building, Philadelphia.

Senatobia Express

ISSUED EVERY THURSDAY AT

SENATOBIA, MISSISSIPPI.

DEMOCRATIC.

For rates of advertising, address

J. W. YOUNGBLOOD, EDITOR AND PUBLISHER.

N. W. AYER & SON, Newspaper Advertising Agents,
Times Building, Philadelphia.

Mountain Signal

PUBLISHED EVERY FRIDAY AT

DAHLONEGA, GEORGIA.

\$1.50 per annum, in advance.

Established 1839.

THE SIGNAL is published in the heart of a busy mining district, and gives full and correct reports of mining operations every week.

An Admirable Advertising Medium.

Liberal discounts for long-time contracts.
Send for advertising rates.

HOWELL & WORLEY, PUBLISHERS.

N. W. AYER & SON, Newspaper Advertising Agents,
Times Building, Philadelphia.

Messenger

and Examiner

SEMI-WEEKLY AND WEEKLY.

OWENSBORO, KY.

MUNDAY & BRANSFORD, PUBLISHERS.

This paper is the successor of both the OWENSBORO MESSENGER and the OWENSBORO EXAMINER, the two largest and most extensively-circulated papers in the Green River country. It is published in a live city of over 10,000 inhabitants, and circulates all over the fertile and prosperous region comprising several counties adjacent. Both editions are among the best advertising mediums in the West, and the rates are low.

N. W. AYER & SON, Newspaper Advertising Agents,
Times Building, Philadelphia.

Lansingburgh, N. Y., Courier

INDEPENDENT DEMOCRAT.
Actual Circulation, 1000—45 quires.
BEST AND CHEAPEST ADVERTISING MEDIUM
IN NORTHERN NEW YORK.
1 column 1 year, Cash, \$80.00.
Subscription \$1.00 per year, in advance.

Official Paper of the Second Assembly
District of the County.

Paper printed entirely at home, and advertisers' interests protected. On file with AYER & SON, Philadelphia, and with all the other leading Advertising Agents.

Be particular to address
VAN VOAST & ENGEL,
PUBLISHERS AND PROPRIETORS.

Catholic Union

A Weekly Journal Devoted to Catholic
Interests, Literature, and News.

PUBLISHED EVERY THURSDAY AT ITS OFFICE,
ST. STEPHEN'S HALL, BUFFALO, NEW YORK.
THE CATHOLIC UNION was organized at the suggestion
and under the auspices of the Right Rev. Bishop of Buffalo.

It has the largest circulation in Western and Middle
New York of any religious paper published, also circulates
largely in Canada, the Western and Southern States,
England, Ireland, Scotland, Australia, India, New Zealand,
and, in fact, almost wherever the English language
is spoken. Address

BUFFALO CATHOLIC PUBLISHING CO.,
ST. STEPHEN'S HALL, BUFFALO, N. Y.
OR N. W. AYER & SON, PHILADELPHIA.

RATES OF ADVERTISING.
1 square 1 week, \$1.00; 1 month, \$3.00; 6 months,
\$12.00; 1 year, \$20.00.
1 column 1 week, \$20.00; 1 month, \$40.00; 6 months,
\$160.00; 1 year, \$250.00

Established in 1868.

Slatington News

A WEEKLY NEWSPAPER PUBLISHED AT
SLATINGTON, PENNSYLVANIA.

Devoted to the Interests of the Slate Miners
and Shippers of the great Lehigh
Slate Regions.

Is the only paper published in the upper portion of
Lehigh County, and has a large and rapidly increasing
circulation.

IN POLITICS THE NEWS IS INDEPENDENT.

Terms, one year, \$1.00, invariably in advance.

L. E. SCHLAUCH, GEORGE S. MARX,
PUBLISHER AND PROPRIETOR. EDITOR.

N. W. AYER & SON, Newspaper Advertising Agents,
Times Building, Philadelphia.

Evening Journal

JERSEY CITY, NEW JERSEY.

Best Local and Family Paper in Hudson Co.

Population of County, 180,000.

Read by all Classes; therefore the best advertising
medium.

Daily Circulation, 6800.

RATES OF ADVERTISING, PER LINE.

One month.....\$0.75	Three months.....\$1.50
Two months..... 1.15	Six months..... 2.50
One year.....\$4.00	

Reading matter on every page. Arrangement and
classification of advertisements such as to secure adver-
tisers the best possible display for their money.

N. W. AYER & SON, Newspaper Advertising Agents,
Times Building, Philadelphia.

Loudoun Telephone

HAMILTON, LOUDOUN CO., VIRGINIA.

YARDLEY T. BROWN, EDITOR AND PROPRIETOR.

The only Paper published in the Famous
Loudoun Valley.

The TELEPHONE is an eight-column 26 x 40 newspaper,
which is gotten up in live, attractive style; in fact, it is
the only WESTERNIZED journal to be found in Northern
Virginia; and, by virtue of its peculiar location and in-
fluence, is a superior advertising medium. It is the only
paper published in the truly famous Loudoun Valley, one
of the finest regions of the State, and supported by a
class of people which, for their intelligence and thrift,
are not equaled by the patronage of any other paper in
the State. It is the special organ of all the farmers' clubs
of this region, thus affording an excellent means of
reaching the very best class of agriculturists. All ad-
vertisers who desire to speak to the people of this region,
will do well to consider this TELEPHONE system, which is
complete, and popular among the people.

Samples and terms sent on application to the Editor.

N. W. AYER & SON, Advertising Agents.

Fayette Enterprise

FAYETTEVILLE, WEST VIRGINIA.

Devoted to the Interests of the Laborer,
Farmer, Miner, and Mechanic.

PUBLISHED EVERY TUESDAY.

DEMOCRATIC.

\$1.50 per annum.

Advertising Rates.

One square (ten lines) 1 week.....	\$1.00
Each additional insertion.....	.50
One-fourth column 1 year.....	25.00
One-half column 1 year.....	40.00
One column 1 year.....	75.00

All transient advertising for less than three months
strictly in advance.

H. W. BRAZIE,
EDITOR AND PUBLISHER.

Circulation 25,000.

Farmers' Review

PUBLISHED WEEKLY AT

CHICAGO, ILL.,

BY THE

FARMERS' REVIEW COMPANY.

Has the Largest Circulation of any Agricultural Weekly in the Western States.

Every advertiser can, if he desires it, obtain a quarterly certificate from the Postmaster at Chicago of the actual weight of papers mailed by the FARMERS' REVIEW, similar to the following:

CHICAGO POST-OFFICE BUSINESS OFFICE,
CHICAGO, ILL., March 31, 1880.

This is to certify that the FARMERS' REVIEW paid on second-class matter postage as follows: **30,163 lb, \$603.26** for the quarter ending to-day.

Respectfully yours,

FRANK W. PALMER, Postmaster,
By W. H. BOLTON, Receiving Clerk.

The FARMERS' REVIEW is printed on paper weighing 50 lb to the ream. The number of papers mailed each week can therefore be readily estimated.

Advertising Rates, 30c. per Agate Line,

On which we allow the following discounts: On orders over \$25, 10 per cent.; over \$50, 15 per cent.; over \$100, 20 per cent.; over \$200, 25 per cent.

FARMERS' REVIEW CO., CHICAGO, ILL.

N. W. AYER & SON, Newspaper Advertising Agents,
Times Building, Philadelphia.

CENTRAL ILLINOIS PUBLISHING HOUSE

EDWIN S. GILBERT, MANAGER AND PROPRIETOR,

ONARGA, ILLINOIS.

Three Regular Publications:

Onarga Review,

Buckley Inquirer,

Loda Register.

The towns for which these papers are printed are all in Iroquois County, one of the largest and richest counties in Illinois. They are situated in the centre of the great Artesian Well region, embracing the best Stock, Grain, and Fruit Lands in the West.

The papers circulate throughout the County and in many parts of Illinois and other States, making the four papers combined the *Best Advertising Medium in Central Illinois.*

Each paper contains 32 columns of Local, County, State, and General News, Literary Matter of all kinds, and first-class Advertisements.

Unobjectionable Advertisements will be inserted in the four papers at \$1.00 per inch for each insertion. A liberal discount will be made from these rates to regular patrons.

The papers are issued every Saturday morning, and advertisements must be received by Thursday noon to insure their insertion the current week. Only one copy, or, if electrotyped, one cut, need be sent with the order for advertising, but the names of the papers in which it is to appear, and the number of weeks it is to be inserted, should be distinctly stated.

All proposals for advertising must be addressed to

EDWIN S. GILBERT, PUBLISHER.

N. W. AYER & SON, Advertising Agents.

Rockford

Daily News

ROCKFORD, ILLINOIS.

The Cheapest, Best, and Newsiest Paper in the City.

Delivered by carrier every morning before the breakfast hour, at

THIRTY CENTS PER MONTH,

Payable Monthly.

It contains the latest Telegraphic News up to 2 o'clock A.M., each day; local events up to the same hour; and, in fact, gives you more news for LESS MONEY than any daily in the Fourth Congressional District, in which it has the largest circulation of any morning paper.

Weekly News,

A Large 40-Column Quarto, only 75 Cents a Year.

Samples free on application.

N. W. AYER & SON, Newspaper Advertising Agents,
Times Building, Philadelphia.

True Republican

PUBLISHED EVERY WEDNESDAY AT

HUDSON, WISCONSIN.

Established 1871.

Four pages. Size, 26 x 40.

Subscription \$2.00 per annum.

Circulation 1000.

For rates of advertising, address

CLINE & COGSWELL,

EDITORS AND PUBLISHERS.

N. W. AYER & SON, Newspaper Advertising Agents,

Times Building, Philadelphia.

CHEAPEST ADVERTISING IN THE WORLD

QUALITY OF CIRCULATION CANNOT BE EXCELLED.

ADVERTISERS

Who have something good and useful to offer, and desire to reach **103,000** Families who are able and ready to buy, are respectfully invited to patronize the columns of

FARM AND FIRESIDE

SPRINGFIELD, OHIO.

It is the only Journal of any kind in the United States that gives over **100,000** Circulation for 50c. per line.

*Largest Circulation of any paper of any kind in the State of Ohio.
Largest Circulation of any Agricultural Journal in the
World. Largest Circulation of any paper
of any kind in any Western State.*

HALF MILLION READERS.

ADVERTISING RATES.

EACH INSERTION.

One Inch or less,	- - - - -	75c. per line
Large and long time advertisements,	- - - - -	50c. " "
Business Notices,	- - - - -	\$1.00 " "
Preferred Position,	- - - - -	25 per cent extra

Agate Type Measurement, 14 Lines to an inch; less than one-half inch charged one line extra. No extra charge for cuts.

Transient advertisers and those without a commercial reputation must pay in advance.

Send copy for advertisement, or state the space it is to occupy, the number of times to be inserted, and an estimate of the cost will be forwarded promptly.

(OVER)

**FARM AND FIRESIDE, Springfield, Ohio,
has paid-in-advance Subscribers at 14,126 Post-
Offices, numbering from 1 to 417 Subscribers
at each Post-Office, as follows:**

Alaska	1	Missouri	612
Arkansas	354	Montana	31
Arizona	10	New Mexico	10
Alabama	278	New Hampshire	89
Connecticut	150	New York	1278
California	312	New Jersey	161
Colorado	72	North Carolina	235
Dakota	60	Nebraska	190
Delaware	37	Nevada	18
District of Columbia	5	Ohio	1537
Florida	59	Oregon	114
Georgia	218	Pennsylvania	1085
Indiana	679	Rhode Island	41
Illinois	968	South Carolina	89
Idaho Territory	22	Tennessee	314
Indian Territory	15	Texas	473
Iowa	554	Utah	52
Kentucky	372	Virginia	476
Kansas	477	Vermont	93
Louisiana	100	West Virginia	198
Maryland	246	Wisconsin	421
Mississippi	279	Washington Territory	56
Maine	112	Wyoming Territory	14
Massachusetts	195	Canada	57
Michigan	549	Foreign	3
Minnesota	254	<i>Total</i>	14,126

Circulation at each Issue, 103,000

Equal to that of 300 Ordinary Weekly Newspapers.

We copy the following from a postal-card advertisement sent out by Messrs. GEO. P. ROWELL & Co., New York, publishers of the American Newspaper Directory:

In Springfield, Ohio, on the 1st and 15th of every month, is issued the FARM AND FIRESIDE. This paper suits the popular tastes. The firm issuing it is accredited by the Mercantile Agencies with a capital of a million dollars, and is too well known and too much respected to make it worth their while to issue any statements which are not true. This paper now has a bona fide circulation exceeding one hundred thousand copies each issue. It is full of first-class business advertisements, and advertisers say that it pays them. No other agricultural publication in the United States equals this in point of actual circulation.

As a rule Farmers subscribe for but one paper; therefore our Immense Subscription List cannot be reached by any other medium.

(OVER)

Whitby Chronicle **The Stirling** (ONTARIO)

Published every Thursday Morning at
WHITBY, ONTARIO.

By W. H. HIGGINS, PUBLISHER AND PROPRIETOR.

Terms, \$1.50 per annum, in advance.

Special rates for advertising.

Largest circulation in the County of Ontario, of which
Whitby is the County Town.

Established in 1856.

Circulation over 2000.

N. W. AYER & SON, Newspaper Advertising Agents,
Times Building, Philadelphia.

THE BEST COUNTRY LOCAL PAPER
ON THE PACIFIC COAST:

Yolo Democrat

Published every Thursday at
WOODLAND, County-Seat of Yolo County,
CALIFORNIA.

By WM. SAUNDERS, EDITOR AND PROPRIETOR,
At \$3.00 per year; \$2.50 in advance.

Established in 1877.

Double the size of any other paper in the county
(eight seven-column pages), and older than any other.
Woodland has about 4000 inhabitants, is one of the
most thriving towns in the state, and is situated in the
very best part of California.

A Daily is published in connection with the Weekly.
A limited number of advertisements inserted.

Woodland Daily Democrat

Published by WM. SAUNDERS, Editor and Proprietor,
Every Morning except Saturday, at

WOODLAND, County-Seat of Yolo Co., CALIFORNIA.

One of the Liveliest Towns in the State.

\$6.00 a year, by mail.

Established June 1, 1877. Contains twenty-four columns.

The Only Daily in the County.

Advertisements taken at fairly remunerative rates,
not otherwise.

Santa Rosa Republican

SANTA ROSA, CALIFORNIA,

IS PUBLISHED IN THE HEART OF A RICH AND
POPULOUS COUNTY.

The only Republican paper at the county-seat.
Circulation **1613**, and rapidly growing under new
management.

N. W. AYER & SON, Newspaper Advertising Agents,
Times Building, Philadelphia.

31

News-Argus

TO ADVERTISERS:

Owing to the central nature of the place of publication
(the village of Stirling is an important factor in one of
the finest agricultural sections of the Dominion), there
being no other paper published within a radius of
sixteen miles, and the consequent large subscription
list, THE NEWS-ARGUS is a valuable medium through
which advertisers may reach their customers or find
new ones among the intelligent and well-to-do farming
population of the County of Hastings.

Being strictly non-political, and *paying special attention*
to local matters, it is largely patronized by all classes.

Send postal card for sample copy containing advertis-
ing rates. JOHN H. THOMPSON, Proprietor,

N. W. AYER & SON, Agents. Stirling, Ontario.

The Dutch Flat Forum

Is published every Saturday at
DUTCH FLAT, PLACER COUNTY,
CALIFORNIA.

Devoted to the Lumbering and Mining Interests of the
Surrounding Country.
Independent.

W. A. WHEELER, EDITOR AND PUBLISHER.

Shreveport Times

SHREVEPORT, LA.

It is published Daily except Mondays, and Weekly.
Daily circulation, **1200**; Weekly, **2300**. Is Demo-
cratic, and the official paper of the parish. Established
in 1871. Shreveport ships annually about 100,000 bales of
cotton, and is the center of a large trade from Northern
Louisiana, Eastern Texas, and Southern Arkansas. THE
TIMES is the representative political and commercial
paper of this large section. N. W. AYER & SON, Agents.

East Kent Plaindealer

RIDGETOWN, ONTARIO.

Published Thursdays. Eight Pages.

The largest and best Weekly paper in the County of
Kent, and only paper on the Canada Southern Railway
for forty-five miles east and west. The best advertising
medium, representing the largest territory.

CONSTABLE & SOMERVILLE,
N. W. AYER & SON, Agents. Editors and Proprietors.

Fountain and Journal

Republican. Circulation **1500**.

Published every Thursday at MT. VERNON, MO.
By EUPHRATES BOUCHER.

It was established in 1867, and is now in its fourteenth
volume. There are only three papers in Southwest
Missouri that are older. Has the largest circulation of
all the six papers of the county. One of the leading papers
of Southwest Missouri. Size 24 x 36. \$1.00 per annum. For
advertising rates, etc., address FOUNTAIN AND JOURNAL.

Osceola Outline

J. F. RADCLIFFE, EDITOR AND PROPRIETOR,
HERSEY, MICHIGAN.

Bruce Herald

WALKERTON, COUNTY BRUCE, ONT.

The largest paper published in the county.
Circulation **1400**.

WM. BROWN, Editor and Proprietor.

The Superior Times.

SUPERIOR, DOUGLAS COUNTY, WISCONSIN.
Official paper of town and county. Weekly. \$2.00 a year;
\$1.00 for six months. Only paper in Wisconsin at head
of Lake Superior. THOMAS BARDON, Publisher.

Sherbrooke Examiner

Published by W. A. MOREHOUSE, Odell's Block,
Sherbrooke, P. Q., Canada.
Largest circulation in the District. \$1.00 per year, in
advance. Advertising contracts on reasonable terms.

Home and Farm

PAID SUBSCRIPTIONS, 100,000.

A Semi-Monthly Journal, published on the first and fifteenth of each month, by
B. F. AVERY & SONS, LOUISVILLE, KY.

THE BEST ADVERTISING MEDIUM IN THE UNITED STATES, having the largest subscription and circulation of any paper South of the Ohio River, and a larger subscription than any agricultural paper in the world. HOME AND FARM circulates among the best class of Farmers and Planters in every section, as well as Merchants, Mechanics, and Professional men. The publishers believe that over 500,000 READERS examine the columns of HOME AND FARM every two weeks. No advertisements of a doubtful character received at any price.

ADVERTISING 75 cents per line for less than half inch space, each insertion.

RATES: \$8 per inch for all Ads. of half inch or larger space, each insertion. Eight words make a line Nonpareil type; twelve lines to the inch; Agate only used when set in electros. No extra charge for cuts, display, or changes. Cuts must not exceed thirteen ems Pica (2 3/4 inches) in width for single column; and all electrotypes must have solid metal bodies, otherwise advertisers will be charged for reblocking from those sent on wood bodies. Published eight days in advance of date.

B. F. AVERY & SONS, PUBLISHERS, LOUISVILLE, KY.

CORRESPONDENCE PROMPTLY ATTENDED TO. SAMPLE COPIES FREE.

Established May 1st, 1863.

The Brownsville Bee

JOHN R. GREEN, EDITOR AND PROPRIETOR,
BROWNSVILLE, TENN.

It is the oldest paper in Brownsville, and one of the most successful in the State. Situated on the N. & L. R. R., 57 miles East of Memphis, in the heart of the Cotton Belt of West Tennessee. Ships 25 000 bales of cotton annually. Democratic in politics, but gives a large share of attention to local matters. An able and reliable advocate of progress and improvement. Full of Life, Spirit, Nerve and Pluck. Circulation large and well sustained. Terms of Advertising low.

N. W. AYER & SON, Advertising Agents, Philadelphia.

The Courier

DOVER, TENNESSEE.

IS THE ONLY PAPER PUBLISHED IN STEWART COUNTY, TENNESSEE.

IS DEMOCRATIC.

Circulates in several adjoining counties and Kentucky, being on the Kentucky border. Is 7-column, and is published altogether at home. No other paper circulates in this section of any consequence, being on the Cumberland River and twenty miles from the Railroad, in a good Tobacco, Corn and Wheat Country. Circulation over 500. Established September 14th, 1877, and is in a prosperous condition, etc.

C. W. CROCKETT, EDITOR AND PUBLISHER

N. W. AYER & SON, Advertising Agents, Philadelphia.

Upshur County Democrat

PUBLISHED EVERY SATURDAY,

By CHADICK & BERNARD, GILMER, TEXAS. S. R. CHADICK, EDITOR.

STRICTLY DEMOCRATIC IN POLITICS.

LEGAL PAPER FOR UPSHUR COUNTY. CIRCULATION 600.

Devoted to Science, Morality, Literature, American Industries and Local and General News. Published in an uprising Railroad Town, County Site of more than an average County in the great State of Texas. Well watered, heavily timbered, and abundance of Iron Ore. Products: Indian Corn, Wheat, Oats, Barley, Rye, Potatoes (both sorts), Cotton, Sugar Cane, Sorghum, Rice, Tobacco, all kinds of Fruits, Melons and Garden Vegetables. Thousands of Acres of maiden soil yet free and productive. It is a good Medium for Advertisers.

N. W. AYER & SON, Advertising Agents, Philadelphia.

Savannah Morning News

A LARGE DAILY

ISSUING A MORNING AND EVENING

AND WEEKLY EDITION,

Is published in the most Prosperous and Progressive Sea-Port in the South, the Terminus of the Great System of Combined Railroads leading from the Cities of the North-West to the Ocean.

Savannah is the financial and commercial center for the South Atlantic Cotton States, the actual receipts for this season to date (June, 1880), being 723,306 bales of cotton. It is also a very important market for *naval stores* and *rice*, a large *tumber* and *timber* shipping port, and pre-eminently the distributing business center for supplying the wants of the population of Georgia and Florida—having a monopoly of the trade along the inland coast-line of Southern Georgia and Florida—and a portion of the trade of South Carolina along the Savannah River.

The Savannah MORNING NEWS (established 1850), (successor to the Savannah *Daily Herald*, Savannah *News and Herald*, the Savannah *Republican*, and the Savannah *Daily Advertiser*, is the most widely circulated and influential newspaper published between Baltimore and New Orleans, having special correspondents at the various centres of political and commercial importance throughout the South, using the telegraph liberally, and making itself indispensable to the public by the fullness of its news and the importance of its discussion of all questions of public interest. It is not only indispensable to the people of Savannah, but it has a thoroughly general circulation among all classes on the lines of all the railroads within reach of a daily mail.

Savannah Weekly News

IS A MAMMOTH EIGHT-PAGE SHEET:

38 x 52 Inches.

It circulates in every county in Georgia, and is taken at nearly every post-office. There is scarcely a post-office in the whole of Florida where the WEEKLY NEWS is not regularly received. The paper is edited with great care, special prominence being given to agricultural information, and each issue contains a full and complete market report.

Sample copies sent on application, and estimates for advertising promptly furnished.

J. H. ESTILL,
No. 3 Whitaker St., Savannah, Ga.

N. W. AYER & SON, Newspaper Advertising Agents,
Times Building, Philadelphia.

Sunday Morning Telegram

A CAREFULLY EDITED WEEKLY,

Combining the Features of a FIRST-CLASS SUNDAY BUSINESS JOURNAL containing the Latest Press Telegrams and Market Reports, **with those of a LITERARY and NEWS PAPER FOR THE HOME CIRCLE.**

It is an excellent medium for addressing the local buyers of Savannah, its circulation being almost entirely local.

Sample copies sent on application, and estimates for advertising promptly furnished.

J. H. ESTILL,

No. 3 Whitaker St., Savannah, Ga.

N. W. AYER & SON, Newspaper Advertising Agents,
Times Building, Philadelphia.

Southern Farmers' Monthly

AN ILLUSTRATED MAGAZINE

Devoted to **Southern Agriculture, Manufactures and the Homestead.**

THE MONTHLY, now in its third year, is edited by some of the best agricultural writers in the Southern States, and ranks as the leading journal of its class.

It is a quarto (32 pages), printed on tinted paper, and in addition to its agricultural and industrial features has an Illustrated Fashion Department, making it acceptable not only to the farmer and planter, but to the members of their households.

Sample copies sent on application, and estimates for advertising promptly furnished.

J. H. ESTILL,

No. 3 Whitaker St., Savannah, Ga.

N. W. AYER & SON, Newspaper Advertising Agents,
Times Building, Philadelphia.

Semi-Weekly Mirror

CARLISLE, PENNSYLVANIA.
An Independent Local Paper.
 \$1.00 PER YEAR.

THE MIRROR circulates almost exclusively in Cumberland County, and has the largest local circulation of any paper published in the county.

JOSEPH S. CORNMAN, PUBLISHER.

N. W. AYER & SON, Newspaper Advertising Agents,
 Times Building, Philadelphia.

Catholic Standard

A Catholic Newspaper.
 PUBLISHED WEEKLY AT 505 CHESTNUT STREET,
 PHILADELPHIA,
 BY HARDY & MAHONY.

The largest and one of the most influential and widely read Catholic journals in the United States.

Circulates largely in every town and hamlet in Pennsylvania, and is read weekly by over 50,000 readers. Specimen copies sent free on application.

ADVERTISING RATES, PER LINE:

One time 15c. | One Year \$3.00

N. W. AYER & SON, Advertising Agents, Philadelphia.

Iowa Farmer

CEDAR RAPIDS, IOWA.

THE FARMER has outstripped all of its competitors, and is in fact the **only practical Agricultural Paper published in the State.**

To those who desire to reach a large and well-to-do class of Farmers, its columns as an advertising medium

Cannot be Surpassed in America.

TO PROVE THE TRUTH OF THIS STATEMENT, TRY IT ONCE.

Advertising rates low, and furnished on application to N. W. AYER & SON, Advertising Agents, Philadelphia, who are our authorized agents, or can be obtained direct from this office.

IOWA FARMER CO., PUBLISHERS,
 ALEX. CHARLES, EDITOR. CEDAR RAPIDS, IOWA.

The Standard

CHICAGO, ILLINOIS.

A First-Class Religious Weekly.

THE BAPTIST ORGAN FOR MICHIGAN, INDIANA, ILLINOIS, WISCONSIN, IOWA, MINNESOTA, KANSAS, NEBRASKA, AND COLORADO.

Has the **largest circulation** of any Baptist newspaper west of New York. **\$2.50** per Year, in advance, including postage.

RATES OF ADVERTISING.

One Time **25c.**
 Each subsequent insertion **20c.**

Per line, Solid Agate Type.

Fourteen lines of solid agate occupy one inch.

Twenty per cent. reduction on three month orders.

Address, GOODMAN & DICKERSON, PROPRIETORS,
 69 DEARBORN ST., COR. RANDOLPH, CHICAGO, ILL.

Episcopal Register

MCCALLA & STAVELY, PUBLISHERS,
 237-239 DOCK STREET, PHILADELPHIA.
 62 AND 64 DUANE STREET, NEW YORK.
 41 LEXINGTON STREET, BALTIMORE.

THE BEST CHURCH NEWSPAPER.

THE EPISCOPAL REGISTER is a 16-page Family Newspaper, published weekly at \$3.00 per year. Printed on fine white paper, with clear and handsome type. Free from partisan controversy, and published in the general interests of the Protestant Episcopal Church. Its Current Intelligence in regard to church work in all parts of the country is fresh, and the Family Department, Children's Department, Foreign News, etc., are all carefully edited.

N. W. AYER & SON, Advertising Agents, Philadelphia.

Bradford Republican

PUBLISHED EVERY WEEK IN THE YEAR,

ON THURSDAY,

AT TOWANDA, BRADFORD Co., PENNSYLVANIA,
 BY HOLCOMB & TRACY.

Bradford is a large and wealthy County, containing an intelligent population of 58,000. Towanda, containing, with its dependencies, 5,000, is the county-seat. That THE REPUBLICAN is recognized as the best advertising medium in Northern Pennsylvania, is shown through its columns by the patronage extended to it by its home patrons.

THE REPUBLICAN has the largest and best subscription list in the County.

Subscription price within the County, \$1.00, outside, \$1.25, in advance. N. W. AYER & SON, Agents, Phila.

Macon Telegraph and Messenger

DAILY AND WEEKLY.

PUBLISHED BY CLISLY & JONES,
 MACON, GEORGIA.

THE DAILY is the **only daily paper published in Bibb County**, and has a **LARGE CIRCULATION** in this and adjoining States. Subscription price, \$10.00 per year.

THE WEEKLY is an eight-page paper—sixty-four columns. Very few advertisements taken. Circulates all through the Southern States. Subscription price, \$2.00 per year.

N. W. AYER & SON, Advertising Agents, Philadelphia.

OFFICE OF
 STANDARD PUBLISHING COMPANY,
 PUBLISHERS OF

Christian Standard and Teachers' Mentor

CINCINNATI, OHIO.

An Examination is asked of advertisers seeking first-class mediums, to the columns of the CHRISTIAN STANDARD for effective advertising at a small expense. No better medium in the West; endorsed by leading advertisers everywhere. Cut and pasted pages, affording advertisers every advantage of location and position desired. A trial is solicited. Special rates on Cincinnati Religious Weeklies. Address

H. C. HALL, Manager, 180 Elm Street, Cincinnati,
 Or N. W. AYER & SON, Advertising Agents, Philadelphia.

Camden County Courier

Established 1876.

W. D. SIEGFRIED, MANAGING EDITOR,

Office, No. 96 Federal Street,

CAMDEN, N. J.

A Thirty-Six Column Weekly Newspaper
DEVOTED TO
**Literature and Politics, Mercantile Affairs,
Agriculture, Manufacturing, Shipping,
and General Business Interests.**

AN INDEPENDENT REPUBLICAN PAPER.

A LEGAL ADVERTISER.

Publishes all the Sheriff's Sales and much General
Legal Advertising.

Has the advantage of a large city and country circula-
tion throughout Camden, Burlington, Gloucester,
Atlantic, and other Counties.

A FIRST-CLASS ADVERTISING MEDIUM.

RATES REASONABLE, AND GIVEN UPON APPLICATION.

**Newspaper, Book, and Job Printing
Steam-Power Machinery.**

N. W. AYER & SON, Newspaper Advertising Agents,
Times Building, Philadelphia.

Daily Review

\$5.00 a year.

PUBLISHED AT RUTLAND, VT., EVERY EVENING.

Has Full Telegraphic Reports.

Circulates in Rutland and its vicinity, and on the lines
of the railroads out of Rutland.

Saturday Evening Review

\$2.00 a year.

PUBLISHED AT BURLINGTON, VERMONT,

The largest City in the State.

Independent and Saucy.

Circulates in Chittenden, Franklin, Washington, and
Lamoille Counties.

Review-Inquirer

\$1.25 a year.

PUBLISHED AT RUTLAND, VT., EVERY WEDNESDAY.

Independent, Spicy, and Newsy.

Devoted to the interests of the people exclusive
of politicians.

Circulates all over the State.

Rutland Office, No. 6 Centre Street.

Burlington Office at Styles' Printing Office, St. Paul St.

N. W. AYER & SON, Advertising Agents,
Times Building, Philadelphia.

Montrose Democrat

MONTROSE, PENNSYLVANIA.

A First-Class Weekly Family Newspaper,

(Thirty-Six Columns)

**Devoted to News, Home Literature, Education,
and General Intelligence.**

*Truly Democratic, but reserves independence in its
true sense.*

Has a circulation of **2500**, rapidly increasing, and
is one of the best advertising mediums in Eastern
Pennsylvania.

Having an able corps of literary writers, and circulat-
ing among the better class of people, **THE DEMOCRAT**
presents unusual advantages to first-class advertisers.

Advertisements are arranged in appropriate and
attractive forms.

For advertising rates, address the Publisher.

EUGENE BEAUCHARNIS HAWLEY,
Montrose, Pa.

N. W. AYER & SON, Newspaper Advertising Agents,
Times Building, Philadelphia.

The Alliston Herald

W. H. HENDER, EDITOR AND PUBLISHER,
ALLISTON, CO. SIMCOE, ONTARIO.

Circulation 780, and increasing.

ADVERTISING RATES LOW AS ANY FIRST-CLASS
COUNTRY NEWSPAPER.

Population of Incorporated Village of Alliston is 1,800.
Large manufacturing village, surrounded by good farms
and enterprising farmers.

THE HERALD IS A GOOD ADVERTISING MEDIUM.

SEND FOR PRINTED RATES.

Established 1876. Fourth Successful Year. Positively the largest
circulation of any newspaper published on the Texas frontier.

The Brown County Banner

A Weekly Democratic Newspaper, published at Brownwood, Brown
Co., Texas. Ed. P. MICKEL, Editor and Proprietor. \$2.00 PER YEAR;
\$1.00 for 6 Mos.

An 8-page, 48-column paper, full of interesting news about the
rich farming land of the celebrated Pecan Valley, in which
Brownwood is situated.

THE BANNER circulates extensively among the large cattle and
sheep ranches on the frontier.

HAVING been successfully published for four years, is a guar-
antee of its permanency.

EVERYTHING of interest to immigrants can be found in the
BANNER.

BEING the official organ of Brown, Concho, and Bunnels Coun-
ties, it offers superior inducements to advertisers.

ANY person can get a specimen copy by sending a green stamp.

NOTICES. The BANNER always gives reading notices of books,
pamphlets, catalogues, etc., sent for inspection.

NEVER. We never fail to answer all correspondence promptly.

EVERYTHING we say we are prepared to prove in regard to our
circulation.

HENDER advertisements conspicuous by setting them neatly
and well displayed.

Advertisers should write to us for estimates. Address
ED. P. MICKEL, Editor Brown Co. BANNER,
Brownwood, Tex.

The Daily City Item

(INDEPENDENT).

PUBLISHED EVERY EVENING

BY THE

CITY ITEM PRINTING COMPANY,

OFFICE, No. 39 NATCHEZ STREET, - NEW ORLEANS.

DAILY CIRCULATION, 5,000.

M. F. BIGNEY. - - - - - EDITOR.

J. L. DUJARRIC, - - - - - BUSINESS MANAGER

SUBSCRIPTION:

One Year, \$6.00; Six Months, \$3.25; Three Months,
\$1.75; One Month, 60 cents, payable in advance.

Rural New-Yorker

CIRCULATION, 25,000.

THE ACKNOWLEDGED HEAD OF THE AMERICAN
RURAL PRESS.

The Great Horticultural Authority for the
Farm, Garden and Home.

A 16-PAGE PROFUSELY ILLUSTRATED WEEKLY
JOURNAL.

\$2.00 PER YEAR.

No. 34 PARK ROW, NEW YORK.

Beverly Banner

PUBLISHED WEEKLY AT

BEVERLY, NEW JERSEY.

L. W. PERKINS and J. K. HAFEEY,

EDITORS AND PUBLISHERS.

Office in BANNER BUILDING,
COOPER STREET.

The BEVERLY BANNER has a larger circulation than
any paper outside the County seat.

Advertisements of whisky shops or of a questionable
character not inserted at any price.

The Sumter Republican

The SUMTER REPUBLICAN, published Weekly and Semi-
Weekly, at Americus, Ga., by C. W. HANCOCK.

A DEMOCRATIC JOURNAL, established in 1854 by the
present Proprietor.

ADVERTISEMENTS: \$1.00 per inch, first insertion;
50 cents per inch each subsequent insertion

CIRCULATION--Weekly, 3,157; Semi-Weekly, 735.

TERMS:

WEEKLY, \$2.00 A YEAR; SEMI-WEEKLY, \$5.00 A YEAR.

3,000,000 COPIES PER ANNUM.

Atlanta Constitution

THE LEADING DAILY OF THE SOUTH.

THE CONSTITUTION goes into every nook and corner of Georgia, and into large portions of North Carolina, South Carolina, Florida, Alabama, Mississippi, Texas, Louisiana, Arkansas, and Tennessee.

It is by far the best medium for advertisers in the Southern States.

THE CONSTITUTION employs the best writers in the South, and that is the reason of its immense success.

Read the following certificates, which show its *bona fide* circulation, not claimed or estimated.

CERTIFICATE:

Personally appeared before me, a notary public of Fulton County, W. A. Hemphill, Business Manager of THE ATLANTA CONSTITUTION, who, being duly sworn, says that the circulation of THE DAILY CONSTITUTION is 5000 copies, and of THE SUNDAY CONSTITUTION 7200 copies.

W. A. HEMPHILL,
Business Manager.

Sworn to and subscribed before me this May 3d, 1880.
[L. S.] A. B. PHELPS, Notary Public,
Fulton Co., Ga.

Weekly Constitution

Is a large thirty-six-column paper, and its circulation is the largest ever reached in the South.

Read the following

CERTIFICATE:

Personally appeared before me, a notary public of Fulton County, W. A. Hemphill, Business Manager of THE ATLANTA CONSTITUTION, who, being duly sworn, says that the circulation of THE WEEKLY CONSTITUTION is 10,080 copies.

W. A. HEMPHILL,
Business Manager.

Sworn to and subscribed before me this May 3d, 1880.
[L. S.] A. B. PHELPS, Notary Public,
Fulton Co., Ga.

Southern Cultivator

IS THE OLDEST AGRICULTURAL PAPER
IN THE SOUTH.

Its circulation extends from Virginia to Texas.

These publications are issued from the office of THE CONSTITUTION.

Advertisers will see at once that it is to their interest, if they wish to reach the Southern people, to use the columns of the above publications.

Address THE CONSTITUTION,
Atlanta, Ga.

N. W. AYER & SON, Newspaper Advertising Agents,
Times Building, Philadelphia.

YOUTH'S HOME LIBRARY

BOSTON, MASSACHUSETTS.

A First-Class Family Paper, and one of the
Best-Paying Advertising Mediums
in the United States.

Send for sample copy and testimonials from leading
advertisers.

YOUTH'S HOME LIBRARY CO.

Boston, Massachusetts.

N. W. AYER & SON, Newspaper Advertising Agents,
Times Building, Philadelphia.

St. Louis Presbyterian

ROBERT P. FARRIS, Editor.

JOHN T. SMITH & CO., Publishers.

Oldest, Largest, and Most Widely Circulated
Presbyterian Paper West of
the Mississippi.

Terms, in advance, \$2.50; Ministers, \$3.00.

Our advertisement space is limited to those of un-
objectionable character.

We have subscribers in nearly every State of the
Union, but our circulation is mainly in Missouri,
Kansas, Illinois, Kentucky, Tennessee, Mississippi,
Arkansas, and Texas.

We are also publishers of THE TEXAS PRESBYTERIAN.

Address St. LOUIS PRESBYTERIAN,
St. Louis, Missouri.

N. W. AYER & SON, Newspaper Advertising Agents,
Times Building, Philadelphia.

Philadelphia Press

DAILY, TRI-WEEKLY, WEEKLY.

THE DAILY PRESS is published every morning (Sundays excepted), by THE PRESS COMPANY (Limited), at southwest corner of Seventh and Chestnut Streets, Philadelphia, Pa. Price, three cents. Mailed to subscribers at \$8.75 per annum; \$4.40 for six months; \$2.20 for three months.

THE TRI-WEEKLY PRESS is published every Tuesday, Thursday and Saturday. Mailed to subscribers at \$4.40 per annum; \$2.20 for six months, and \$1.10 for three months.

THE WEEKLY PRESS, \$1.25 per annum; in clubs of ten or more, \$1.00, with a copy free to getter-up of club. Special terms to Canvassers for large clubs. Specimen numbers sent free to all applicants.

THE PRESS, under the present management, occupies the leading place among Pennsylvania Journals, being the best newspaper published in the State. It is rapidly increasing in circulation and popularity. No expense or labor is spared to make it the best paper in the United States. Send for a specimen copy and judge for yourself.

VALUABLE ADVERTISING MEDIUMS.

Evening Standard

NEW BEDFORD, MASS.

Is the **Largest Daily Paper**, and has **double the circulation** of any other daily in Southern Massachusetts, and **three times** that of any other paper in the city.

Republican

Standard

(WEEKLY),

Is the largest and best Family Newspaper, with a **circulation double** any other weekly in Southern Massachusetts.

E. ANTHONY & SONS, PROPRIETORS.

Evansville Union

DAILY AND WEEKLY.

J. ESSLINGER, EDITOR AND PROPRIETOR,

EVANSVILLE, INDIANA.

Daily, \$6.00. Weekly, \$2.00.

Among the most prominent German publications in the States, it offers a very desirable medium through which to reach that class of readers.

Advertising rates liberal and will be furnished on application to the publisher.

ESTABLISHED IN 1854.

Hemlandet

AN INDEPENDENT POLITICAL WEEKLY.

Is fifteen years older and has a larger circulation than any other Swedish Newspaper in the United States. It ranks among the foremost of all the foreign papers published in America, and cannot be excelled as a first-class advertising medium.

Is read by more than 75,000 Swedes weekly. As the greater part of its subscribers are farmers and country merchants, it will be of special interest for manufacturers of agricultural implements, and land companies, and all who are seeking Scandinavian trade, to advertise in this paper.

For rates, etc., apply to

ENANDER & BOHMAN,

No. 6 South Clark St., Chicago, Ill.

Evening Chronicle

The Largest Penny Daily in Pennsylvania, the "Philadelphia Record" excepted.

STANDARD PUBLISHING Co., Publishers and Proprietors.

POTTSVILLE, SCHUYLKILL CO., PA.

The CHRONICLE is the only penny daily published in this region, and has a regular bona fide circulation of **4,500** copies daily, and during the Mollie trials and other excitements, it has reached an edition of **14,264**.

Pottsville, the capital of Schuylkill County, has a population of **18,000**, and the county **128,000**.

Our county, dependent as it is on other localities for nearly all its supplies, offers a rare field for enterprising business men to work up.

The CHRONICLE can aid you in this, **as no other paper can**, having the **LARGEST CIRCULATION** of any publication outside of the large cities.

Advertising rates furnished on application to the Publishers, or to

N. W. AYER & SON, PHILADELPHIA,

Who are our Authorized Agents.

Essex County Press

Published every Saturday at 118 Market St., Newark, N. J.

J. A. BEECHER, EDITOR AND PUBLISHER.

ESTABLISHED 1872.

The best Advertising Medium in a County of 150,000 population. Circulation wholly in the County.

Newark Weekly Press

Published every Thursday at 118 Market St., Newark, N. J.

J. A. BEECHER, EDITOR AND PUBLISHER.

Circulation, throughout the entire State.

Splendid medium for general advertisers.

N. W. AYER & SON, PHILA., are our authorized Agents.

Hobart Journal

Established 1878.

P. J. KELLY, PUBLISHER AND PROPRIETOR,

HOBART, LAKE CO., INDIANA.

The Largest Circulation in the County:
Estimated 1500 Weekly.

Politics Republican.

RATES OF ADVERTISING:

One Column.....One Year.....	\$100.00
Half Column.....	55.00
Quarter Column.....	30.00
Business Cards.....	5.00

Legal Advertisements as regulated by law.
Local Notices 10c. per line for first insertion; for subsequent insertions, 5c.

All Legal Advertisements must be paid for when affidavit is made; those not requiring affidavit must be paid for in advance.

Yearly advertisements are payable quarterly.
Special terms can be had for permanent advertising.
Communications of general and local interest are solicited.

N. W. AYER & SON, Newspaper Advertising Agents,
Times Building, Philadelphia.

People's Vindicator

A STRAIGHT-OUT DEMOCRATIC JOURNAL,

PUBLISHED EVERY SATURDAY AT

NATCHITOCHE, LOUISIANA.

JAS. H. COSGROVE, EDITOR AND PROPRIETOR.

Circulation 3000.

THE VINDICATOR is well known as a staunch and fearless defender of the rights of the people, its motto being *Salus populi suprema lex*. It is a newsy, spicy, and enterprising journal, earnestly devoted to the interests of the people among whom it circulates, and deserves and receives the encouragement of the masses. Its columns contain matters of interest to the farmer, mechanic, and scientist; and while alive to the issues of the day, it will continue, as ever, bold in the exposure of error, and fearless in enforcing the truth. In short, it will continue such a paper as the necessities of the time demand—one that has the courage to promulgate its opinions, and that dares to rise above the dead-level of platitude.

N. W. AYER & SON, Newspaper Advertising Agents,
Times Building, Philadelphia.

Tallapoosa Democrat

PUBLISHED WEEKLY BY

WHITE & LOWRY, PROPRIETORS,
DADEVILLE, ALA.

Only true Democratic paper in the county, and largest circulation of any paper in East Alabama, making it an excellent advertising medium.
Subscription, \$1.50 per year, in advance.
N. W. AYER & SON, Advertising Agents, Philadelphia.

Independent Republican

MONTROSE, PA.

JAMES P. TAYLOR, EDITOR AND PROPRIETOR.
Circulation over 5000.

The circulation of THE REPUBLICAN is twice as large as that of all the other papers published in Susquehanna County put together, making it the best advertising medium in Northeastern Pennsylvania.
N. W. AYER & SON, Agents, Philadelphia.

Benton Harbor Times

A WEEKLY REPUBLICAN NEWSPAPER,
WILLIAM HURLY, EDITOR AND PUBLISHER.

Circulation 950. Official Organ of the County.
THE TIMES has one of the best equipped offices in the State outside of the large cities.

Terms of Advertising on application.
Address all letters to THE TIMES,
Benton Harbor, Berrien Co., Michigan.

Homer Weekly Index

HOMER, MICHIGAN,

Is a Live Independent Local Weekly, devoted to the interests of the publisher and its patrons. It has a bona fide circulation of 400, and is rapidly securing additions to its list. It is published in one of the richest sections of the State of Michigan (Calhoun County), and advertising placed in its columns can not fail to insure a good harvest. No due-bill advertisements wanted. Terms reasonable. Paper four pages, seven columns.
DEL. T. SUTTON, Editor and Publisher.

Morris County Times

E. J. DILL, PUBLISHER.

PUBLISHED EVERY FRIDAY MORNING AT
COUNCIL GROVE, KANSAS.

Terms of subscription, \$1.50 per annum in advance.
Advertising rates made known on application.
N. W. AYER & SON, Newspaper Advertising Agents,
Times Building, Philadelphia.

Fremont County Advocate

SIDNEY, IOWA.

Established in 1870. Published at the County Seat.
Republican in politics. Circulation largest in the County.
\$1.25 per year. N. W. AYER & SON, Agents.

New Era of Benicia

PUBLISHED EVERY SATURDAY IN THE RISING CITY OF
BENICIA, SOLANO CO., CAL.
THE NEW ERA is a good advertising medium. For rates, apply to A. W. FERGUSON & Co., Proprietors, Benicia, Cal.

Ringgold Record

GEO. R. STEPHENS, Publisher, MT. AYR, IOWA.
Weekly. Republican. Circulation 1600. Established in 1894. 4 pp.; 9 columns to the page. No advertisements of a doubtful nature inserted. Cuts must have metal bases.

True Northerner

PAW PAW, MICHIGAN.

Largest circulated newspaper in Southwestern Michigan.
Subscription, \$1.50 per year. Good advertising medium.
S. T. CONWAY, Owner and Editor.

FORT WAYNE, INDIANA,

Daily and Weekly Sentinel

OFFICIAL PAPER OF CITY AND COUNTY.
Circulation: Daily, 4000; Weekly, 2200.

Waller County Courier

HEMPSTRAD, TEXAS.

The only paper published in the Senatorial District.
For terms, address THE COURIER,
N. W. AYER & SON, Agents. Hempstead, Texas.

"THE PRESBYTERIAN is without doubt the best religious publication in the Dominion, and is a welcome visitor to thousands of families."—STRATFORD BEACON.

Canada Presbyterian

TORONTO, ONTARIO.

A large 16pp. Family Journal, published on Friday, at \$2.00 per annum.

The only paper of the kind published between Halifax and the Pacific Coast; and having upward of 50,000 readers, its columns afford advertisers an excellent medium through which to reach a solid and intelligent class at a very moderate outlay.

None other than first-class advertisements taken

N. W. AYER & SON, Newspaper Advertising Agents,
Times Building, Philadelphia.

Enterprise Messenger

DEXTER, MISSOURI.

CHAS. E. STOKES, PUBLISHER AND PROPRIETOR.

Democratic in Politics.

The only Nine-Column Paper in Southeastern Missouri.

The only paper using a Power Press in the State south of St. Louis.

Published in the Cotton-Growing Region of Southeastern Missouri.

Circulates in Southeastern Missouri and Northeastern Arkansas.

N. W. AYER & SON, Newspaper Advertising Agents,
Times Building, Philadelphia.

Columbus Safeguard

Published every Thursday at

COLUMBUS JUNCTION, IOWA.

COLTON & MACLEAN, PUBLISHERS.

Established 1870.

A Republican newspaper, having the largest circulation and furnishing the best advertising medium in this section of Iowa. THE SAFEGUARD occupies a stone front building, the finest business house in the city, and possesses one of the best job offices in the state. Is all printed at home, and is in every respect a first-class weekly newspaper. Advertising rates furnished on application to the publishers, or to N. W. AYER & SON, Newspaper Advertising Agents, Philadelphia.

Daily and Weekly Nonpareil

Circulation of DAILY, 3000; WEEKLY, 8000.

Published at Council Bluffs, Iowa, the distributing point of the Western half of the State, the terminus and radiating point of eight trunk lines of railway: Chicago and Northwestern; Chicago, Rock Island and Pacific; Chicago, Burlington and Quincy; Kansas City, St. Joseph and Council Bluffs; Sioux City and Pacific; Wabash, St. Louis and Pacific; Burlington and Missouri River of Nebraska; and Union Pacific. Trains on each of these roads leave Council Bluffs early each morning, going northeast, southeast, north, south, east, and west, traversing fine and rapidly settling agricultural districts, containing hundreds of thrifty towns, each the business center of the territory contiguous. For at least a hundred miles on each of these lines of railway, THE DAILY NONPAREIL is taken by the merchants, bankers, produce dealers, and other business men of the towns referred to, in consequence of its being the only paper in Southwestern Iowa belonging to the Associated Press and publishing the telegraphic news, market reports, and commercial intelligence, from twelve to twenty-four hours in advance of any other journal. This, together with the further fact that THE NONPAREIL is the oldest paper in Western Iowa, having been established as a Weekly in 1854, and as a Daily in 1861, has given it a circulation exceeding that of all the other papers published in the city combined (eight in number). Its circulation has the further merit of being among the class of men advertisers especially desire to reach, the business men and farmers of a prosperous and rapidly growing section.

N. W. AYER & SON, Agents.

The Conservator

BRAMPTON, ONTARIO.

A. F. CAMPBELL, EDITOR AND PROPRIETOR.

Established 1873.

One of the very best weeklies in Canada. The hand-somest, spiciest, most popular, and most widely circulated paper in the counties of Peel and Cardwell. Liberal Conservative and Progressive in politics, supporting the present government. Has the largest *bona fide* circulation (over 1100 per week), in the town and adjoining counties. Brampton has a population of 5200, and is the center of a rich and populous district, twenty-one miles west of Toronto, and at junction of Grand Trunk and Credit Valley Railways. The principal grain-buying center between Toronto and Sarnia; also the seat of a large agricultural implement and engine manufactory.

N. W. AYER & SON, Advertising Agents, Philadelphia.

Fremont Tribune

FREMONT, NEBRASKA.

GEO. HAMMOND & SON, Proprietors and Publishers,
FRANK HAMMOND, Editor.

RATES OF ADVERTISING.—One square (space of ten lines), one insertion, \$1; each subsequent insertion, 50c. Eighth column one year, \$20; quarter column one year, \$35; half column one year, \$60; column one year, \$100. Advertising bills due quarterly. AYER & SON, Agts.

Guadalupe Times

Weekly: Fridays. Circulation 520.

Published by BARBOUR & RAINEY, at SEGUIN, TEX.
D. C. BLEDSOE & CO., PROPRIETORS.

THE TIMES is the only paper published in Guadalupe County, is the official organ of Seguin, and goes into nearly every family in the county. Subscription, \$2.00 per year. Advertising rates low. No trade advertisements on which part cash has to be paid by us, wanted on any terms. Such advertisers will save postage by noting this.

Western Democrat

Established September, 1873.

Published at BELOIT, MITCHELL CO., KANSAS,
Every Friday Morning,

By JOSEPH E. CHAPMAN.

THE WESTERN DEMOCRAT is the only Democratic paper published in Northwestern Kansas, and has a large circulation extending throughout this section of country. Is well supported, and is the official paper in the city in which it is published. \$2.00 per year. Advertising rates reasonable. AYER & SON, Agents.

The Express

IS PUBLISHED AT ABINGDON, ILLINOIS.

And is the only paper in an educational city of 3000. No patent side. Advertising proposals should be sent to the home office or to some authorized agent. F. L. KIRCHBY.

The Occident

Is the largest, the most influential, most widely circulated paper of its class on the Pacific Coast.
Office, 757 Market Street, SAN FRANCISCO, CAL.
N. W. AYER & SON, Advertising Agents.

Established 1876.

Homer Enterprise

HOMER, ILLINOIS.

BEST ADVERTISING MEDIUM IN THIS PART OF ILLINOIS.

CIRCULATION 900,

LARGELY AMONG THE FARMERS.

NET CASH YEARLY ADVERTISING RATES:

One Column.....	\$60.00
Half Column.....	35.00
Quarter Column.....	22.00
Eighth Column.....	15.00

For full information, address

E. H. CROMER, Publisher, Homer, Illinois.

Rensselaerville Press

RENSSELAERVILLE, NEW YORK.

WEEKLY.

PUBLISHED EVERY THURSDAY MORNING.

A SUPERIOR ADVERTISING MEDIUM.

H. M. GREENE, EDITOR AND PROPRIETOR.

N. W. AYER & SON, Advertising Agents, Philadelphia.

National Record

Established 1876.

PUBLISHED EVERY FRIDAY AT DANVILLE, PENNSYLVANIA.

GREENBACK.

Circulation nearly 700, and now rapidly increasing.

For Advertising Rates, apply to VICTOR A. LOTIER, PUBLISHER,

or N. W. AYER & SON, Advertising Agents.

Watertown Enterprise

Established 1879.

PUBLISHED EVERY WEDNESDAY AT WATERTOWN, MASSACHUSETTS.

INDEPENDENT.

ONLY PAPER PUBLISHED IN WATERTOWN.

Advertising Rates will be made known on application to S. S. GLEASON, PUBLISHER.

N. W. AYER & SON, Newspaper Advertising Agents, Philadelphia.

PITTSBURGH TELEGRAPH

PUBLISHED DAILY, SUNDAYS EXCEPTED.

OFFICIAL JOURNAL OF THE CITY OF PITTSBURGH.

Holds the Leading Circulation over all other Pittsburgh Evening Papers.

PITTSBURGH WEEKLY TELEGRAPH

The best Weekly Advertising Medium circulating in the States of Pennsylvania, Ohio, Illinois, Virginia, West Virginia, Kentucky, and other States.

For rates and further information, address

PITTSBURGH TELEGRAPH, PITTSBURGH, PA.

N. W. AYER & Son, Advertising Agents, Philadelphia.

A NEWSPAPER EDITED FOR THE NINETEENTH CENTURY.

Oakland Ledger

PUBLISHED EVERY FRIDAY AT OAKLAND, ILLINOIS.

LARGEST CIRCULATION. BEST ADVERTISING MEDIUM.

INDEPENDENT REPUBLICAN.

Established 1878.

ADVERTISING RATES REASONABLE.

YEARGIN & YEARGIN, PUBLISHERS.

N. W. AYER & Son, Advertising Agents, Philadelphia.

Arizona Miner

DAILY AND WEEKLY.

PRESCOTT, ARIZONA.

Established 1863.

THE LEADING NEWSPAPER OF ARIZONA.

Its large and increasing circulation and commanding position render it unequalled as an Advertising Medium for the Mining Regions.

Rates made known on application to

CHARLES W. BEACH, EDITOR AND PUBLISHER.

N. W. AYER & Son, Advertising Agents, Philadelphia.

Do You want a Red-Hot Blood-and-Thunder **Democratic Journal**? If so, subscribe for the

DES MOINES VALLEY TIMES

PUBLISHED AT OTTUMWA, IOWA, BY CHAS. D. BARKER.

The DES MOINES VALLEY TIMES advocates the enactment of a judicious license law in Iowa, and gives the temperance fanatics ringing blows without fear or favor. Being Democratic in politics, it attacks the Republican sharks in a bold, outspoken manner.

Charlie D. Barker, its editor, is the youngest editor in Iowa, and the youngest Democratic editor in the United States. Owing to his bold, outspoken style, he has

"Been shot at many times,

Pounded up a few times,

But still runs the VALLEY TIMES."

Democrats, Republicans, Greenbackers, and all should subscribe for this paper.

TERMS, \$1.00 PER YEAR, IN ADVANCE.

Send stamp for specimen copy—no postal cards. Address

CHARLES D. BARKER, OTTUMWA, IOWA.

ADVERTISERS will find it to their advantage to patronize the DES MOINES VALLEY TIMES.

Advertisements inserted at reduced price. Send for terms.

CHAS. D. BARKER, OTTUMWA, IOWA.

Established 40 Years.

THE LEDGER

BROOKHAVEN, MISS

The only Paper in Lincoln County.

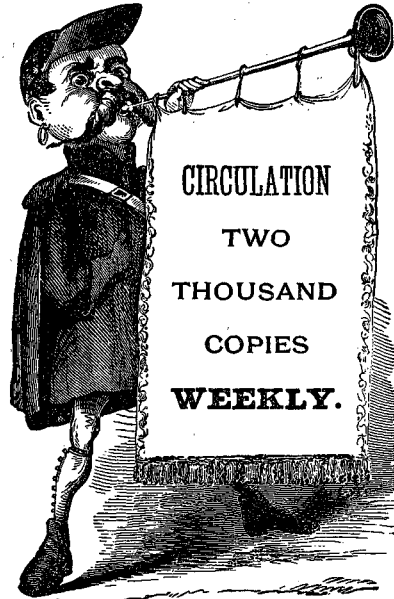

THE LEDGER is a large 36-column paper, is published at one of the most prosperous towns in Mississippi, and circulates principally in counties where other papers are not taken. It is printed on a steam-power press, and is one of the neatest journals in the state. Advertisements of swindling concerns will not be taken on any terms. On file at all responsible advertising agencies.

R. H. HENRY, Proprietor,
Brookhaven, Miss.

N. W. AYER & SON, Advertising Agents, Philadelphia.

Established 1874.

ADVOCATE PRINTING COMPANY,

PUBLISHERS OF

The Cookstown Advocate,

and The Beeton Chronicle

THE ADVOCATE is published in Village of Cookstown, County South Simeoe, enjoys a large circulation and is considered the best advertising medium in the County. PUBLISHED EVERY THURSDAY. CONSERVATIVE.

THE CHRONICLE is PUBLISHED EVERY FRIDAY MORNING in the Village of Beeton, County Cardwell. Circulation increasing daily, and demands a large portion of advertisements. Beeton is famed for its great Bee-keeper, W. A. Jones, the largest Apiarist in the world.

RATES OF ADVERTISING SENT ON APPLICATION.

N. W. AYER & SON, Advertising Agents, Philadelphia.

THE
NEW YORK STAR
 24, 26 & 28 North William St., New York.

A Democratic Daily, Published Every Day in the Year.

The Largest Circulation of any Democratic Morning Newspaper in the State of New York.

Its Large and Constantly Increasing Circulation Makes it a Valuable Medium for all Advertisers.

Subscription Price \$6 Per Year or 50 Cents Per Month, Postage Paid.

Advertising Rates may be obtained upon application.

NEW YORK STAR

N. W. AYER & SON, Advertising Agents, Philadelphia.

**Western Tobacco Journal
 and Grocers' Review**

PUBLISHED EVERY MONDAY AT CINCINNATI, OHIO.

Subscription - - \$2.00 per year, in advance.

MASON & BENTLEY Proprietors.

It is the only representative of the Tobacco Trade west of New York. The Merchant or Manufacturer, and those who have dependent interests on the Tobacco Trade, who would consult their own interest, will find the TOBACCO JOURNAL the best Medium for Advertising their goods in the West, South and Northwest.

N. W. AYER & SON, Advertising Agents, Philadelphia.

The Virginia Gazette

VIRGINIA, ILLINOIS,

Has double the circulation of any other newspaper in the county, and is acknowledged to be the spiciest and best family newspaper in its district.

Address,

CAD ALLARD, PUBLISHER GAZETTE,

VIRGINIA, ILL.

Big Lick Weekly News

No. 1 Kefauver Building, Big Lick, Va.

ARTHUR N. DERR, EDITOR AND PROPRIETOR. Subscription only \$1.50 per annum; Advertising rates extremely low. Established May 23d, 1878; Wednesdays; Democratic; four pages, size 22x30.

Very wide and rapidly increasing circulation through South-western Virginia—a section devoted almost exclusively to the culture of tobacco and wheat. Merchants and manufacturers who desire to reach, directly, this class of planters, would do well to place their advertisements in the News, which also visits *more country merchants*, it is safe to say, than *any other publication* that comes to South-western Virginia. The News is the only newspaper in Big Lick—a flourishing *commercial and manufacturing town* which forms the central market and shipping point for several of the largest grain and tobacco producing counties in the state. Gold mines have just been discovered in an adjoining county. *Ergo* if you would reach planters, millers, miners, merchants and manufacturers, send your advertisements to the News.

The Constitutionalist

A DEMOCRATIC WEEKLY.

PUBLISHED AT PLAINFIELD, NEW JERSEY,
EVERY FRIDAY.

W. L. FORCE & BROTHER, Editors and Proprietors.

Subscription, \$2.00 per year.

Circulation 1500.

Local News a Specialty.

ADVERTISING AT FAIR RATES.

LARGE JOB OFFICE ATTACHED.

N. W. AYER & SON, Advertising Agents, Philadelphia.

The Husbandman

A FARMER'S PAPER

Published by an Association of Farmers.

Most Fresh and Practical Agricultural Journal in the United States.

It is a large eight-page weekly, neatly printed on good paper, and is first-class in every respect. Its interesting and practical character and low subscription price (\$1.00 per year) have gained for it a large and rapidly increasing circulation, national in extent.

THE HUSBANDMAN employs no canvassing agents for subscriptions or advertising, but offers a valuable paper at a very low price, and in proportion to circulation gives lower rates for advertising than any other agricultural paper of its rank. Circulation 7500. Send for sample copy.

Address,

HUSBANDMAN, Elmira, N. Y.

"Fear God, Tell the Truth and Make Money."

The Audubon County Sentinel

AUDUBON, IOWA.

SEMI-WEEKLY.

H. P. ALBERT ("Pinkey") EDITOR AND PUBLISHER.

Established 1871.

The only Semi-Weekly in Iowa, and publishes locals or advertisements, two times for usual price of one insertion.

Only Democratic Paper in its Section.

Largest circulation of any paper in Western Iowa.

Zion's Herald

The Oldest Methodist Newspaper in the World.

It has more than two hundred contributors.

All its departments are well organized, and furnish interesting reading for all classes.

It has Religious, Secular, Domestic, and Foreign Intelligence, and Agricultural Departments, and is second to no other paper of its class.

In New England it has probably 60,000 readers, and for **BUSINESS MEN is one of the best Advertising Mediums** in that territory.

Price, \$2.50 per Year.

Address,

ALONZO S. WEED, PUBLISHER,

36 BROMFIELD ST., BOSTON.

N. W. AYER & SON, Agents for Philadelphia.

St. Joseph Gazette

(Founded in 1845.)

PUBLISHED DAILY AND WEEKLY AT
ST. JOSEPH, MISSOURI.

Is the Oldest Newspaper Published in North-west Missouri.

It is the best advertising medium extant for North Missouri, Southern and Western Iowa, Kansas, and Nebraska, as it has in all those sections a large circulation.

THE DAILY GAZETTE is mailed to subscribers postage free at \$9 a year, or 75c. per month, payable in advance; delivered by carriers in the city at \$1 per month.

THE WEEKLY GAZETTE is published every Thursday, and mailed free of postage to subscribers at \$1.00 per year, payable in advance. Send for sample copy.

N. W. AYER & SON, Advertising Agents.

South Jersey Republican

The Republican Paper of Atlantic County.

ORVILLE E. HOYT, EDITOR AND PROPRIETOR.

Published at Hammonton, New Jersey, every Saturday.

THE REPUBLICAN has all the Latest Local and General News to the hour of issue, and combining all the features of a Live Moral and Progressive Newspaper, is widely read throughout New Jersey.

\$1.25 per Year. Circulation steadily increasing. Advertising Rates reasonable, and made known on application.

N. W. AYER & SON, Agents.

The Joliet Republican

Daily and Weekly.

ESTABLISHED 1847.

A reliable and popular Republican paper. Largest circulation in Seventh Congressional District. Hardly ever takes ads, "just to fill up." All home print. Advertising rates low.

ROBERT MANN & JOHN WOODS,
PROPRIETORS.

Randolph Scalpel

PUBLISHED WEEKLY AT
POCAHONTAS, RANDOLPH CO., ARK.

Is a wide awake home paper, with an average circulation for a country newspaper, and published in a live town, and in a rich and fertile region, on Black River. Pocahontas, which name has an abiding place in the mind of every historian, cannot be excelled for its reading people, while its trade outstrips most towns in the great Mississippi Valley. Advertisements will be published at the net price of 50 cents per month per square for yearly, quarterly and half-yearly advertisements. Goods will be taken as payment for advertising, but in no instance will money be advanced in part payment for goods of advertisers. Unless advertising contracts are made with well-known Advertising Agents, the money must accompany all orders, or the same will be consigned to the waste basket. Address,

J. A. C. JACKSON, PUBLISHER,
Pocahontas, Ark.

The El Dorado Eagle

PUBLISHED EVERY THURSDAY.

S. B. & W. R. BAIRD, EDITORS AND PROPRIETORS.

Has the largest circulation among cotton planters and country merchants of any newspaper in South Arkansas. It is a live, leading, Democratic journal, devoted to the interest of the State in general and Union County in particular. As a first-class local paper, the EAGLE has few equals and no superior in the State—a fact conceded by the press of the State. Accepts no humbug advertisements, but will make good terms for all legitimate business. Sample copies sent on application.

Chrisman Advance

INDEPENDENT. WEEKLY.

Circulation 600.

The ADVANCE is the best local paper in Edgar County, and its subscription list includes the cream of the population in its vicinity. Being printed entirely at home, its advertising columns can only be reached by addressing the publisher or his authorized agents. Terms reasonable.

C. A. COOK, EDITOR AND PUBLISHER,
Chrisman, Edgar County, Ill.

The Oakland City Times

Published at Oakland City, Gibson County, Ind., the wealthiest in agriculture of any county in the State. The TIMES was established in August, 1878, and during its two years' existence has met with much success. It is the only paper published in the place, a town of 900 inhabitants and no other paper published nearer than fifteen miles. Subscription, \$1.00. Advertising reasonable.

JAS. B. BERKSHIRE,
Editor and Publisher.

C. M. EAMES,
PROPRIETOR OF
Journal Steam Printing Office,
East State Street, Jacksonville, Ill.,
Invites attention to his publications.

THE DAILY JOURNAL,
With all the Associated Press Telegrams, 20 cents per week.

THE WEEKLY JOURNAL,
Newsiest and best Family Paper in the West. Independent Republican.
\$1.50 per year, in advance.

THE SUNDAY JOURNAL,
With latest Telegraph and Local News. Especial Sabbath School, Temperance, Church and School Departments. \$1.50 per annum.

THE BUGLE CALL,
An eight-page, 32-column monthly, devoted to Union Temperance Work, only \$1.00 per annum, with departments for I. O. G. T., R. T. of T., W. C. T. U., Sons of T., U. O. A. T., &c.
NEWSPAPERS, NOT "ORGANS." WIDE AWAKE, AND ABLY EDITED.

The Nashville (Tenn.) American

Circulation: Daily, 8,000; Semi-Weekly, 500;
Weekly, 1,200.

Is widely distributed through Alabama, Georgia, Mississippi, Kentucky, Arkansas and Texas, besides going into every part of Tennessee.

Advertisers can reach more readers exclusively through the AMERICAN than through many other publications differently situated with greater circulation, because it enjoys a field of its own.

Estimates furnished by N. W. AYER & SON, Philadelphia, Newspaper Advertising Agents.

The Texas Baptist

Formerly THE RELIGIOUS MESSENGER.

Published every Thursday in Dallas, Texas.

R. C. Buckner, Editor and Proprietor.

Circulation, 3,400. \$2.50 per Annum.

A religious newspaper, 28x42 inches, published in the commercial center of Texas, in the small-grain region; the adopted medium of communication of the Baptist General Association, of Texas; a splendid advertising medium.

IOWA HOMESTEAD

AND

WESTERN FARM JOURNAL

PUBLISHED WEEKLY AT

DES MOINES.

PRICE, \$2.00 IN ADVANCE.

ESTABLISHED 1855.

Oldest Paper of its Class in the West and only One in Iowa.

It is, and has been for fifteen years, the **OFFICIAL PAPER OF IOWA.** *An Independent Agricultural, Commercial and Family Newspaper of wide circulation in the Western States.* A copy is paid for and kept on file in every Court House in the State for general public inspection. Reaches the most prosperous and enterprising class of *Farmers, Stock Dealers and Business Men.* Reaches every College, Public Library, Reading Room and first-class Hotel in the State.

None but reliable Firms need apply for space in its columns. Nothing of questionable character admitted. Reliable references required from strangers.

For further information or rates, address

HOMESTEAD CO.,

Des Moines, Iowa.

Or N. W. AYER & SON, Advertising Agents, Philadelphia.

THE AMERICAN HEBREW

PUBLISHED WEEKLY BY

THE AMERICAN HEBREW PUBLISHING COMPANY,

498 & 500 THIRD AVENUE, NEW YORK.

TERMS: \$3.00 PER YEAR, IN ADVANCE.

THE AMERICAN HEBREW has the Largest Circulation among the Hebrews throughout the United States.

ITS VALUABLE ARTICLES,

ITS BEAUTIFUL TYPOGRAPHY,

ITS LOW SUBSCRIPTION RATE,

HAVE ACHIEVED THIS POSITION.

Its Weekly TRANSLATIONS FROM THE TALMUD, the first ever attempted in English, have considerably augmented its circulation among intelligent Christians as well.

THE AMERICAN HEBREW is thus a valuable medium for those advertisers who wish to reach a liberal class of clients who live well and pay well.

ONE INCH, \$25.00 PER ANNUM.

Messrs. N. W. AYER & SON will receive advertisements for this paper.

Morning Chronicle

DAILY.

Citizen and Evening Chronicle

DAILY.

Nova Scotian

WEEKLY.

HALIFAX, NOVA SCOTIA.

The circulation of THE MORNING CHRONICLE and CITIZEN AND EVENING CHRONICLE combined exceeds that of all the Daily Morning and Evening Newspapers published in the Province of Nova Scotia.

They circulate principally in Newfoundland, the West India Islands, Cape Breton Island, Nova Scotia, New Brunswick, and Prince Edward Island, and on board the Mail Steamers touching at Halifax.

CHARLES ANNAUD, PUBLISHER.

N. W. AYER & SON, Newspaper Advertising Agents, Times Building, Philadelphia.

"DON'T BE FOREVER TALKING ABOUT WHAT YOU ARE GOING TO DO—BUT DO IT."

Bay State Advertising Agency

MARLBORO, MASSACHUSETTS.

LIST No. 1 OF TWELVE LOCAL MASSACHUSETTS NEWSPAPERS:

NAME OF PAPER.	LOCATION.	DAY.
MARLBORO MIRROR-JOURNAL.....	Marlboro and Vicinity.....	Saturday.
BERLIN REPORTER.....	Berlin and Vicinity.....	Wednesday.
MARLBORO ADVERTISER.....	Marlboro and Vicinity.....	Wednesday.
HUDSON PIONEER.....	Hudson and Vicinity.....	Saturday.
NORTHBORO FARMER.....	Northboro and Westboro.....	Friday.
SOUTHBORO PRESS.....	Southboro, Southville, Fayville, and Cordaville....	Friday.
SHREWSBURY NEWS.....	Shrewsbury and Vicinity.....	Friday.
BOLTON EXPRESS.....	Bolton and Vicinity.....	Wednesday.
MAYNARD JOURNAL.....	Maynard, Stow and Rockbottom.....	Thursday.
ACTON PATRIOT.....	Acton, Boxboro, Littleton, and Westford.....	Thursday.
BEDFORD BULLETIN.....	Bedford, Billerica, etc.....	Thursday.
CONCORD FREEMAN.....	Concord, Lexington, and Lincoln.....	Thursday.

A Member of an Old-Established Boston Business House bears the following testimony to the efficiency and value of our Local Papers as Advertising Mediums:

"We have renewedly used the advertising columns of your list of twelve papers with very satisfactory results. Until we gave this group of papers a trial, we were never able to reach with our local advertising the very populous and wealthy section of the State stretching from Waltham on the east to Worcester on the west. This territory, lying partly in Middlesex County and partly along the eastern edge of Worcester County, seems to be off the main trunk-lines of travel, and largely outside the reach of any journals except your own. We shall doubtless advertise quite freely in the twelve papers in the future. We have no fault to find with your advertising rates as quoted."

☞ We shall be pleased to insert advertising for you at very low rates. Address

BAY STATE ADVERTISING AGENCY, Marlboro, Mass.

Illustrated Almanac Sheets for advertising purposes for sale to printers cheaper than by any other house.

N. W. AYER & SON, Newspaper Advertising Agents, Chestnut and Eighth Streets, Philadelphia.

The Ladies' Pearl

A MONTHLY MAGAZINE DEVOTED TO THE
LITERARY AND MORAL CULTURE
OF WOMAN.

HAS ITS CIRCULATION IN THE SOUTH AND
SOUTH-WEST.

ADDRESS,
S. P. CHESNUT, D. D.,

Editor and Proprietor,
NASHVILLE, TENN.

N. W. AYER & Son, Advertising Agents, Philadelphia.

The Dwight Star

PUBLISHED EVERY FRIDAY AT DWIGHT, ILL.

C. L. PALMER,
EDITOR AND PROPRIETOR.

REPUBLICAN.

\$1.50 PER YEAR.

DEVOTED TO LOCAL AND COUNTY INTERESTS AND GEN-
ERAL INFORMATION.

N. W. AYER & Son, Advertising Agents, Philadelphia.

Meredosia Weekly Enterprise

PUBLISHED EVERY SATURDAY AT
MEREDOSIA, ILLINOIS.

DEMOCRATIC.

\$1.50 PER ANNUM.

CIRCULATION 800.

FOR RATES OF ADVERTISING, ADDRESS,
J. P. McDONALD, Editor and Publisher.

N. W. AYER & Son, Advertising Agents, Philadelphia.

Verndale Journal

(FIVE COLUMN QUARTO.)

A WEEKLY INDEPENDENT REPUBLICAN
FAMILY NEWSPAPER.

PUBLISHED EVERY FRIDAY AT
VERNDALE, WADENA COUNTY, MINNESOTA.

ALBERT S. McMILLAN, Editor and Publisher.

CIRCULATION 300—CONSTANTLY INCREASING.

ADVERTISING RATES:

ONE COL., ONE YEAR, \$75.00 | ONE COL., SIX MOS., \$40.00
HALF " " " 40.00 | HALF " " " 20.00
LOCAL ADVERTISING, 10c. PER LINE; SECOND INSERTION,
5c. PER LINE.

N. W. AYER & Son, Advertising Agents, Philadelphia.

Columbus Grove Journal

PUBLISHED ON SATURDAY
AT COLUMBUS GROVE, OHIO.

DEVOTED TO
LOCAL INTERESTS AND DEMOCRACY.

ESTABLISHED 1877.

SUBSCRIPTION AND ADVERTISING POSITIVELY CASH IN
ADVANCE.

MRS. J. R. LOCKHART,
EDITOR AND PUBLISHER.

N. W. AYER & Son, Advertising Agents, Philadelphia.

Arkansas Valley Democrat

C. M. MCINTIRE, PROPRIETOR.

\$1.50 A YEAR.

ARKANSAS CITY, COWLEY CO., KANSAS.

RATES OF ADVERTISING:

ONE COLUMN, ONE YEAR..... \$90.00
HALF " " " 60.00
QUARTER COLUMN, ONE YEAR..... 30.00
ONE-EIGHTH " " " 18.00

ALL FOREIGN ADVERTISEMENTS TO BE PAID FOR QUAR-
TERLY IN ADVANCE.

N. W. AYER & Son, Advertising Agents, Philadelphia.

Fargo Republican **Nebraska** Telegraph

WEEKLY AND SEMI-WEEKLY.

Established Sept. 1878.

Circulation 2200.

FARGO, DAKOTA.

THE WEEKLY REPUBLICAN,

Eight Pages, Fifty-Six Columns,

Devoted to the advancement of the material interests and the development of the inexhaustible resources of the New Northwest, and designed to be the representative paper of this whole region.

THE REPUBLICAN is ably and judiciously edited, furnishing accurate and reliable information relating to the Great Wheat Belt of the Continent.

It has a **larger circulation**, more readers, and contains more of interest and value to immigrants and settlers than any other paper northwest of St. Paul and Minneapolis, and is **valuable accordingly as an advertising medium.**

Sent to any address postage paid for \$2.00 a year; six months for \$1.00. SEMI-WEEKLY, \$3.00 a year.

Sample copies free.

Address J. B. & A. W. HALL,
Fargo, Dakota.

N. W. AYER & SON, Newspaper Advertising Agents,
Times Building, Philadelphia.

The Tribune

DAILY AND WEEKLY,

FRANK J. COHEN, PROPRIETOR,

ROME, GEORGIA,

Is a Live, Wide-Awake, and Progressive Journal, published in the Best Agricultural and Mining Section of the South.

It circulates largely among the reading and purchasing masses, and is the best advertising medium in its section.

Rome is a flourishing and rapidly growing city, and handles 90,000 bales of cotton annually.

Circulation: Daily, 1200; Weekly, 4000.

N. W. AYER & SON, Advertising Agents.

Carver Free Press

PUBLISHED BY W. C. BREDENHAGEN,

EVERY FRIDAY,

AT CARVER, MINNESOTA.

The paper is a six-column quarto (30x44), entirely independent in politics, and has the largest circulation of any paper published in the rich Minnesota Valley. Subscription price, \$1.50 per annum.

Terms for advertisements sent on application.

N. W. AYER & SON, Newspaper Advertising Agents,
Times Building, Philadelphia.

A WEEKLY INDEPENDENT JOURNAL,
PUBLISHED AT FAIRBURY, NEBRASKA,

EVERY FRIDAY MORNING,
at \$1.50 per year.

The Best Advertising Medium in the State
of Nebraska.

L. L. LUSE, EDITOR.

N. W. AYER & SON, Newspaper Advertising Agents,
Times Building, Philadelphia.

Summerville Gazette

PUBLISHED EVERY THURSDAY AT

SUMMERVILLE, CHATTOOGA CO., GEORGIA.

J. C. LOOMIS, EDITOR AND PUBLISHER.

Subscription \$1.50 a year in advance. Published in a thriving Agricultural and Manufacturing Region. The best advertising medium for reaching the citizens thereof. Circulation 625. N. W. AYER & SON, Agents, Philadelphia.

RIDGEFIELD, FAIRFIELD, CO., CONN. (2300 population), on Danbury and Norwalk Railroad, 10 miles from Danbury and 14 miles from Norwalk, is a summer resort of New York City residents, and lies in a farming quarter.

The Ridgefield Press

Is the only paper in the place, and has a larger circulation in Ridgefield than any other three papers printed. Published on Wednesday. 4 pp: 22x31. \$1.25 a year in advance. Established 1875. D. CROSBY BAXTER, Editor, PRESS PUBLISHING CO., Publishers.

Boothbay Register

BOOTHBAY, MAINE.

Saturdays. Local news. \$1.00 per year. Circulation 800. Patent medicines, gift enterprises, etc., not advertised; others at reasonable rates. B. T. COX, Publisher.

The Keystone Courier

CONNELLSVILLE, PA.

Published every Friday. Circulation in the Connelleville Coke and Coal Region (Fayette County) three times greater than that of any other paper published in the county.

South Branch Gazette

SAMUEL D. GORDON, PUBLISHER AND PROPRIETOR,
PETERSBURG, GRANT CO., W. VA.

Official paper of three counties. Circulation large. As an advertising medium, has no superior in the state. Rates low.

Perrysburg Journal

PERRYSBURG, OHIO.

Published every Friday. Established 1852. Republican. JAMES TIMMONS, PUBLISHER.

NEW JERSEY TEMPERANCE GAZETTE.
Published every Saturday at Tom's River, N. J. Devoted to Temperance and Literature. Circulation 1800. Subscription \$1.25 per annum. Advertising rates furnished on application. J. E. GRAW, Publisher, Tom's River, N. J. N. W. AYER & SON, Advertising Agents, Philadelphia.

Democrat-News

SATURDAY. DEMOCRATIC. XENIA, OHIO.

Established 1874. Advertising rates furnished on application to M. M. GAUNCE, Editor and Publisher, or N. W. AYER & SON, Advertising Agents, Philadelphia.

People's Advocate and Press

NEW BLOOMFIELD, PA.

Established 1853. The Leading Republican Paper of the County. Circulation 1000. Eight columns. \$1.50 per year. JOHN H. SHEBLEY, Editor and Publisher.

Hubbard Signal

WADSWORTH & BALLARD, PUBLISHERS.

HUBBARD, TRUMBULL CO., OHIO.

Greenback. Published every Friday. Circulation 800. Best Advertising Medium in the Mahoning Valley.

The United States Miller

PUBLISHED MONTHLY AT MILWAUKEE, WISCONSIN.

Terms \$1.00 per year—in advance.

The Journal is devoted to the interests of Millers, Millwrights, Mechanics and Manufacturers generally. Inventors and manufacturers of Mill Machinery and supplies generally, will find it a first-class medium through which to advertise their business.

ADVERTISING RATES REASONABLE.

E. HARRISON CAWKER, EDITOR AND PUBLISHER.

N. W. AYER & SON, Advertising Agents, Philadelphia.

St. Louis Times.

DAILY, TRI-WEEKLY AND WEEKLY.

Established in 1866.

Has a wide circulation in Illinois, Kentucky, Arkansas, Texas, Kansas, and a very wide circulation in Missouri.

Specimen copies sent to advertisers on application. Scrutiny invited as to value of the paper as an advertising medium.

Special rates made with advertisers upon application, which cannot fall of being satisfactory.

Address TIMES, St. Louis, Mo.

N. W. AYER & SON, Advertising Agents, Philadelphia.

Cape Girardeau Democrat

Only INDEPENDENT Newspaper in Missouri.

LARGEST CIRCULATION OF ANY PAPER IN SOUTHEAST MISSOURI.

ADVERTISING RATES TO SUIT THE TIMES.

Published in a City of over six thousand population, and read by all classes.

BENJ. H. ADAMS, PUBLISHER.

N. W. AYER & SON, Advertising Agents, Philadelphia.

The Monroe Mirror

PUBLISHED EVERY FRIDAY AT MONROE, JASPER COUNTY, IOWA.

LEROY W. ALLUM, EDITOR AND PUBLISHER.

Subscription \$2.00 per annum—in advance.

The MIRROR is Republican in politics, fearless and outspoken; alive to the interests of the people of the locality in which it is published.

For full information as to Advertising Rates, address the Publisher.

N. W. AYER & SON, Advertising Agents, Philadelphia.

The Very Best Paying Advertising Medium Known to Advertisers.

THE TRIBUNE AND FARMER



The circulation of the TRIBUNE AND FARMER is 30,000 copies weekly, to bona fide, paid-for, permanent subscribers, exclusive of samples—positively guaranteed. Proof of same cheerfully furnished at any time.

Present rate of increase will give us 40,000 by Sept.

Our Agricultural Editor, Prof. THOS. MEEHAN, has been known for 30 years as the most noted writer on Agriculture in this country, and the fame of his department alone will double our circulation before the close of the year.

The TRIBUNE AND FARMER has the largest circulation of any weekly paper published in Pennsylvania.

Circulation extends to every state in the Union, and goes in clubs to nearly all of the 3,000 post Offices in Pennsylvania. Our Books, Mailing Lists and Post Office Receipts are always open to the inspection of advertisers to prove circulation.

"Out of 64 letters taken at random from the morning's mail, 9 mention the TRIBUNE AND FARMER."

"M. YOUNG, 173 Greenwich St., New York."

"We are very well satisfied."

"DAIRY SUPPLY Co., 161 Greenwich St., New York."

24 letters out of 64 taken at random from their morning mail mention TRIBUNE AND FARMER.

"We found we had considerable inquiry from our advertisement in your columns."

A. W. GRAY'S SONS,
Mrs. of Grain Threshing and Wood Sawing Machines,
Middletown Springs Vt."

"We are induced to try a further advertisement in your DEXTER SPRING Co., Hulton, Pa."

A. L. SANDER, Claim Agent, Rantoul, Ill."

E. NASON & Co., 111 Nassau Street, New York."

Journal, from the fact that we had brought considerable business.

"Your paper must surely be the 'boss,' as I am receiving letters on strength of that advertisement from all over the U. S., and consequently more than pleased."

"We are better pleased with the returns from your paper than any other we are advertising in, and we are in now from 200 to 300 papers."

Advertising Rates for TRIBUNE AND FARMER, Agate Measure, 40 Cents a Line.

Published every Saturday, at N. E. Cor. Fifth and Chestnut Streets, Philadelphia, Pa.

H. K. KURTIS & CO., Publishers.

HERMANN K. KURTIS, General Partner.

HAMILTON MATO, Special Partner.

SAN FRANCISCO JOURNAL OF COMMERCE DAILY AND WEEKLY.

THE LARGEST, MOST RELIABLE
AND
BEST COMMERCIAL PAPER PUBLISHED WEST OF THE MISSISSIPPI

NO MERCHANT CAN AFFORD TO BE WITHOUT IT.

To them its Review of the Markets alone is worth much more than the price of the Paper

Its bona fide circulation is greater than that ever achieved by any other Commercial Paper on our Coast. It circulates largely in the following places, viz: California, Nevada, Utah, Montana, Idaho, Oregon, Washington, Alaska, Arizona, British Columbia, Central and South American Coast Cities, Sandwich Islands, Australia, New Zealand, China, Japan, and all Pacific Trade

TERMS OF SUBSCRIPTION:

Weekly, - - - \$4.00 per year | Daily, - - - \$12.00 per year
Samples sent gratuitously upon application.

SAN FRANCISCO JOURNAL OF COMMERCE PUBLISHING CO.
Publishers and Proprietors,

WM. H. MURRAY, Business Manager,

No. 414 CLAY STREET, SAN FRANCISCO, CAL.

For Advertising Rates, apply to

N. W. AYER & SON, Philadelphia, Pa.

Chicago

Journal of Commerce and Price Current

70 STATE STREET, CHICAGO, ILLINOIS.

Established in 1862.

As a medium for advertisers THE JOURNAL stands unrivaled, from the fact that it is the largest, most reliable, and has a greater *bona fide* circulation among leading manufacturers, merchants, and business men generally, than any other strictly commercial paper in the West.

It circulates in almost every town and village in the following States and Territories:

ILLINOIS,	CALIFORNIA,
IOWA,	MONTANA,
WISCONSIN,	IDAHO,
MICHIGAN,	NEVADA,
OHIO,	UTAH,
INDIANA,	NEW MEXICO,
MISSOURI,	OREGON,
KANSAS,	DAKOTA,
ARKANSAS,	WYOMING,
MINNESOTA,	COLORADO,
NEBRASKA,	WASHINGTON.

In addition to these States, it has many subscribers in more eastern and southern States, as well as in Canada and Europe.

\$3.00 a year, in advance. Sample copies free.

Address. JOURNAL OF COMMERCE CO.
70 State Street, Chicago, Ill.

N. W. AYER & SON, Advertising Agents.

Union Advertiser

Established 1873. Size 30 x 42.

PUBLISHED AT WAYLAND, STEUBEN COUNTY,

NEW YORK.

Wayland is an incorporated village on Rochester division of Erie Railroad, fifty miles from Rochester. Population 3000. It is in an agricultural district, and is the center of a grain and lumber trade.

Steuben County is thickly settled and very wealthy.

THE ADVERTISER is an Independent Local Journal, and circulates throughout the United States and other parts of the world. Its circulation has been extended with great pains, so as to render it valuable as an advertising medium. New sections are reached each week.

It is especially devoted to the interests of its patrons, to whose advertisements and notices—no matter from whom they come—it pays strict attention.

Strict attention given to advertisements in solid form. Liberal with its patrons. Advertisers need it.

Printed on good paper from clear type. *Circulation not confined*—circulates throughout the world. Specimen sent free to any part of the globe.

As a medium for advertisers to reach an unlimited people, it is unequalled; as to merit, we can, if necessary, refer to prominent advertisers who have been its patrons.

For specimen or rates, address

UNION ADVERTISER PUBLISHING CO.

Wayland, N. Y.

N. W. AYER & SON, Advertising Agents.

Beaumont

Lumberman

WEEKLY. Established in 1877

AT BEAUMONT, JEFFERSON CO., TEXAS,

J. S. SWOPE, PUBLISHER.

THE LUMBERMAN has a circulation equal to that of any other paper in Southeastern Texas, circulating freely in Chambers, Liberty, Hardin, Tyler, and Jasper Counties.

The town is situated on the west bank of the Neches river, which is navigable 50 miles at low water, and 400 at high water. The Texas and New Orleans Railroad passes through the town, and the East Texas Road is now building from this place to Marshall. The land is adapted to all kinds of farm products and fruits, and there are about 70,000 head of stock in the county. The principal trade of the town is in lumber and shingles. A large mercantile interest is also carried on here, getting a large trade from adjoining counties.

N. W. AYER & SON, Advertising Agents.

The News

DAILY AND WEEKLY,

J. M. JULIAN, EDITOR AND PROPRIETOR,

SAN DIEGO, CALIFORNIA.

The Official Paper of the County:

Democratic.

Its circulation is larger than that of any other paper published in the County.

Advertisers treated to best terms; but reading matter advertisements larger than ten lines minion not so much wanted.

Circulation: Daily, 200; Weekly, 250.

N. W. AYER & SON, Advertising Agents.

Griggsville

Reflector

GRIGGSVILLE, PIKE CO., ILLINOIS.

F. K. & B. L. STROTHER, EDITORS AND PROPRIETORS.

Terms \$2.00 per Year.

THE REFLECTOR has a large circulation in the wealthy and populous county of Pike, is neutral in politics and religion, and is one of the best advertising mediums in the western part of Illinois.

Prepared to do all kinds of Plain and Fancy Job Work.

N. W. AYER & SON, Newspaper Advertising Agents,

Times Building, Philadelphia.

Chester County Archive

PUBLISHED WEEKLY AT

DOWNTOWN, PENNSYLVANIA.

Advertisements inserted at reasonable rates.

Sample copies and rates free.

HARRY L. SKEEN, EDITOR AND PUBLISHER.

N. W. AYER & SON, Agents.

Katahdin Kalendar

AN INDEPENDENT NEWSPAPER

PUBLISHED ON SATURDAY AT SHERMAN, ME.

Established 1876.

Advertising rates reasonable.

Address KALENDAR PUBLISHING CO., Sherman, Me.

N. W. AYER & SON, Advertising Agents.

THE AMERICAN PROTESTANT.

Established 1870. Joseph Robinson McCready, Editor.

BOSTON, CAMBRIDGEPORT P. O., MASS.

DEVOTED TO THE INTERESTS OF AMERICAN PROTESTANT ASSOCIATIONS.

Circulates in every State and Territory in the United States.

TERMS: \$2.00 per Annum, in Advance. Advertisements, 20 cents per line.

O. A. U.

PEACE,

LAW,

ORDER.

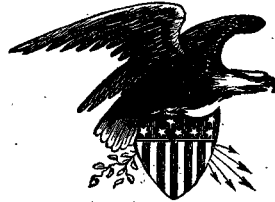

UNITY,

JUSTICE

TRUTH,

FREE SCHOOLS.

FACTS FOR ADVERTISERS.

"THE AMERICAN PROTESTANT is the Organ of the Secret American Protestant Associations of the United States. Terms of subscription, \$2.00 per annum, in advance. This fearless opponent of Political Romanism is published at Boston. Advertisements, 20 cents a line for each insertion. This is the only paper exclusively devoted to the interests of the great Protestant Associations in the United States or Canada, and is the best advertising medium in America. This paper is the Pioneer of Protestantism in our Republic, and circulates in every State, having local offices in all the principal cities in the Union. The American Protestant Publishing Company, Publishers; circulation 10,000. Established 1870. JOSEPH ROBINSON MCCREADY, Editor."—From *Pettengill's Newspaper Directory for 1878*.

ALFRED AVERY,
EDITOR.

J. S. BASSETT,
GENERAL ADVERTISER.

LATE OF "HOME AND FARM."

SOUTH AND WEST,

PUBLISHED AT 216 PINE STREET, ST. LOUIS, MO.

By ALFRED AVERY & CO.

Guaranteed Circulation, 20,000.

"SOUTH AND WEST" is an eight-page six-column paper, printed on the best quality of paper, and published semi-monthly at the extremely low subscription price of Fifty Cents per year. It will be exclusively an Agricultural and Family Paper (politics being entirely ignored). A summary of general news, together with a full and reliable market report, will be incorporated. Correspondents have been engaged, composed of the best writers, who will give truthful reports, and represent all sections of our country in the different departments of the paper. The first issue will be August 1st. Agents are wanted everywhere, to whom liberal commissions will be allowed. Send for sample copies, which will be sent free.

Address

SOUTH AND WEST,
216 PINE STREET, ST. LOUIS, MO.

WESTLICHE POST,
St. Louis, Mo.

ESTABLISHED 1857—INCORPORATED 1871.

THE WESTLICHE POST,

THE OLDEST GERMAN DAILY IN ST. LOUIS,

Has the largest circulation of all German papers west of New York,
and is, therefore, one of the best advertising mediums.

PUBLISHED DAILY, WEEKLY AND SUNDAY,

BY THE

WESTLICHE POST ASSOCIATION.

RATES FOR ADVERTISING FURNISHED

ON APPLICATION.



The Ohio Press

W. R. ALLISON, Editor.

A First-Class Independent Republican Newspaper.

STEUBENVILLE, OHIO.

THE OHIO PRESS is a large 8-page 56-column newspaper, of metropolitan make-up, size and appearance. It is printed from clear type on white paper, and each number contains a full and satisfactory compilation of the news of the week, instructive editorials on the prominent issues of the day, newsy and interesting correspondence, a magnificent story, poetic gems; Sunday reading—the best sayings of the good and wise of all ages—an agricultural, farm and household department; the fashions, valuable scientific and useful selections; the markets, financial, trade and commercial reports; together with a grand summary of choice miscellany, such as is to be found in no other journal East or West: making THE OHIO PRESS, all in all, one of the most complete and best Family Newspapers published.

TERMS OF SUBSCRIPTION.—For one year. \$2.00 | For six months. \$1.00

INDUCEMENTS FOR ADVERTISERS.

No other journal in Eastern Ohio has attained so large a circulation in as short a period of time; no other paper within the corporate limits of Steubenville, has now, or ever has had as large a circulation or can offer the same inducements to advertisers as THE OHIO PRESS. The paper, with each succeeding issue, grows in favor and increases in circulation. Advertisements inserted according to contract. Great inducements to Agents. Address THE OHIO PRESS COMPANY, STEUBENVILLE, OHIO.

Southern Enterprise

A 20 page Agricultural Journal.

Subscription, \$1.50 per Annum.

(Page 12x16 inches), **Devoted to the Productive Industries of the South.** The most Popular Agricultural Journal published in the South. Edited and published at **Atlanta, Georgia**, by J. S. NEWMAN, Editor Georgia Department of Agriculture, assisted by eight specialists in the Departments. Each number has a Geological and County Map of Georgia, on second cover.

SOUTHERN ENTERPRISE circulates in twenty States, and is a superior Advertising Medium, especially for those who wish to reach farmers and Horticulturists.

N. W. AYER & SON, Advertising Agents, Philadelphia.

Established 1869.

The New York Trade Reporter

A WEEKLY RECORD OF TRADE, COMMERCE, INSURANCE, AND MANUFACTURES.

Publication Office, 23 Dey Street, New York.

I. W. HAFF, PUBLISHER.

Well-written and authentic descriptions of mercantile houses and leading business enterprises in the principal cities of the Union form a special feature of this paper.

To Advertisers.

Attention is invited to the claims of the TRADE REPORTER as an advertising medium. The paper circulates among business men in all parts of the United States; also to every part of the world where commercial relations are had with our own people.

N. W. AYER & SON, Advertising Agents, Philadelphia.

Altamont Telegram

IS THE ONLY PAPER PUBLISHED IN ALTAMONT, ILLINOIS.

Its advertising department is **not co-operative**, and all advertising must be sent to the home publisher, at Altamont, Illinois. It has the **largest circulation** and the finest office in Southern Illinois. Runs three fast presses all the time.

Advertisers please send orders to C. M. KING, PUBLISHER, ALTAMONT, ILLINOIS, with whom all advertising contracts must be made.

Truly yours

C. M. KING.

N. W. AYER & SON, Advertising Agents, Philadelphia.

Daily Local News

The Pioneer Daily of Chester County.

HAS THE LARGEST CIRCULATION OF ANY INLAND DAILY IN THE STATE.

THE DAILY LOCAL NEWS has been established nearly nine years, and from the start has met with unusual and remarkable success.

Its circulation covers every part of Chester County, and nearly all sections of neighboring counties as well. As an advertising medium it has no equal among country newspapers. Terms moderate in consideration of large circulation. For sample copies; etc., address

DAILY LOCAL NEWS, WEST CHESTER, PA.

N. W. AYER & SON, Advertising Agents, Philadelphia.

NONE BETTER.

The Jeffersonian

ESTABLISHED IN 1842.

Is One of the Best Democratic Papers in Eastern Pennsylvania.

PUBLISHED EVERY SATURDAY AT WEST CHESTER, PENNSYLVANIA.

By WM. H. HODGSON, EDITOR AND PROPRIETOR.

THE JEFFERSONIAN has a very large circulation in Chester, Delaware, Lancaster, and Montgomery Counties, and in the States of Delaware and Maryland.

It is one of the best mediums for reaching the people who buy, having a large circulation in the regions most accessible to city trade.

For terms, advertising rates, etc., apply to

WM. H. HODGSON, WEST CHESTER, PA.

N. W. AYER & SON, Advertising Agents, Philadelphia.

Troy Times

Ranks with the Best Advertising Mediums in America for Quick Results.

More than 30,000 persons read it daily. All advertisements advantageously displayed and matter changed often. Interesting reading matter on every page. Advertising rates from 12½ to 40 cents per line, according to location. Liberal arrangements made with yearly advertisers. Information cheerfully furnished, and rates and sample papers promptly sent upon application.

J. M. FRANCIS & TUCKER, PUBLISHERS, TROY, NEW YORK.

N. W. AYER & SON, Advertising Agents, Philadelphia.

Sunday Morning Tribune

ROCHESTER, NEW YORK.

PUBLISHED EVERY SUNDAY MORNING

By A. E. WOLFF,

14 and 16 West Main Street.

The only legitimate Sunday Journal in Rochester.

HAS BY FAR THE LARGEST CIRCULATION.

Terms \$2.00 per year in advance.

Advertising rates made known on application.

N. W. AYER & SON, Advertising Agents, Philadelphia.

The Lebanon Herald

LEBANON, TENNESSEE,

Is oftener quoted than any other local paper in the State, and has gained the appellation of

"THE BRIGHTEST COUNTRY NEWSPAPER IN TENNESSEE."

It is a Democratic paper with very independent proclivities, or an independent paper with Democratic proclivities, as the case may be; but at all times, and under all circumstances, it is unequivocally in favor of

THE HONEST PAYMENT OF ALL OBLIGATIONS,

and hence, in the matter of the State debt, now dividing the Democratic party in Tennessee, it is

SQUARE "STATE CREDIT" TO THE BACKBONE.

It circulates extensively among the best people of six or eight counties. Advertising rates very reasonable, circulation considered. All communications promptly attended to.

R. L. C. WHITE & CO., Publishers,

LEBANON, TENN.

N. W. AYER & SON, Advertising Agents, Philadelphia.

The Millstone

A Monthly Journal, devoted to Milling and Mechanical Interests,
and to the advancement and diffusion of Practical
Science and Home Entertainment.

PUBLISHED AT

INDIANAPOLIS, INDIANA.

A handsome sixteen-page illustrated publication, circulating largely throughout the entire West, South, and North-West, and invaluable to Engineers, Manufacturers, Machinists and Mill-owners. It has Literary, Scientific, Mechanical and General News Departments. An excellent medium for advertisers.

ADVERTISING RATES: \$3 AND \$4 PER INCH, EACH INSERTION, SINGLE COLUMN.

For further particulars, address

THE MILLSTONE PUBLISHING CO.

INDIANAPOLIS, IND.

N. W. AYER & SON, Advertising Agents, Philadelphia.

Familien Journal

(FAMILY JOURNAL). GERMAN WEEKLY.

Devoted to News, Instruction and Miscellaneous Reading.

We beg to invite the attention of Advertisers desirous of reaching the German public, to our Great Weekly, the FAMILIEN JOURNAL, now in its fourth year.

The FAMILIEN JOURNAL is a large eight-page paper, and circulates over the whole country. It has a specially large circle of readers in the smaller towns and country districts, and is to be found on the news-stands of almost all German booksellers. Being essentially a family paper, as its name implies, combining news and much interesting reading of a miscellaneous character, as well as a full and very detailed market report, its circulation is unsurpassed by any like publication in the land. Its news is always fresh, and so condensed as to cover the whole field of events in this country and Europe during the week. Its news from Germany, filling a whole page of closely printed matter, makes it a specially desirable journal to Germans of every class and condition. In one word, it fulfills all the requirements of a Great Weekly, and this accounts for its success. It will strike Advertisers at once that a paper which combines so many excellencies must be a very superior advertising medium, specially for such as wish to cover a wide extent of territory with their advertisements, and to those we offer the following unprecedentedly low rates:

For each Inch of Space for one time, . . . \$1.00	For each Inch of Space for six months, . . . \$12.00
For each Inch of Space for three months, . . . 8.00	For each Inch of Space for one year, . . . 20.00

SPECIAL RATES FOR FULL COLUMN ADVERTISEMENTS.

JOURNAL PUBLISHING CO., A. K. SCHULTE, MANAGER, Publishers and Proprietors,
116 NORTH SIXTH STREET, PHILADELPHIA.

Katholisches Volksblatt

Circulation over 30,000.

OFFICE, No. 1 CHAMBERS STREET, NEW YORK CITY.

REV. A. SCHWENNIGER, EDITOR.

HERMAN RIDDER, MANAGER

The only German Catholic Paper published in New York City,
and the largest and best in the United States.

ADVERTISEMENT RATES REASONABLE.

N. W. AYER & SON, Advertising Agents, Philadelphia.

Established 1863. Consolidated 1877.

Union-Argus

A Reliable and Enterprising Local, Political and General Newspaper.

The extensive circulation of the UNION-ARGUS in the better classes
of the community, is the best guarantee of its great value as an
ADVERTISING MEDIUM.

PUBLISHED EVERY AFTERNOON.

No. 29 FULTON STREET, COR. FRONT STREET, BROOKLYN, N. Y.

N. W. AYER & SON, Advertising Agents, Philadelphia.

Cincinnati Volksblatt

DAILY, WEEKLY, AND SUNDAY.

PUBLISHED AT CINCINNATI, OHIO, BY THE CINCINNATI VOLKSBLATT CO.

F. HASSAUREK, EDITOR. I. MARKBREIT, BUSINESS MANAGER.

Subscription: Daily, \$9.20; Weekly, \$2.00. Westliche Blaetter, \$2.00. Postage included.

ADVERTISEMENTS AT LIBERAL RATES.

The German population of Ohio is very large, and the VOLKSBLATT has a larger circulation than any other German paper, not only in Cincinnati and Hamilton County, but throughout the South and West. It is the oldest paper in the city, having been started in 1836.

It is reliable in all its statements.
Circulates among a class of industrious, educated Germans, and cannot be surpassed for enterprise and originality by any paper in the West.

N. W. AYER & SON, Advertising Agents, Philadelphia.

Reformed Church Publications

LOCATED IN DAYTON, OHIO.

Christian World

Large eight-page weekly. Established in 1848. Circulates among a membership of 160,000, making it a valuable advertising medium. \$2.00 a year.
REV. ISAAC H. REITER, D. D., Editor.
REITER & SHEARER, Publishers.

Leaves of Light

Four-page bi-weekly. A paper for the youth. Well adapted in character and aim for Sunday-Schools and Families. Reaches 10,000 readers.

The Instructor

For Sunday-School Teachers, Older Scholars, and Families. Quarterly. Fifty-two pages. International Lessons, Explanations, Helps, Literary Contributions.

Scholars' Quarterly

For Sunday-School Scholars. International Lessons. Explanatory Notes. Helpful and convenient for use.

Lesson Papers

Monthly issue. International Lessons, with Notes, Suggestions, and Helps.

All the above Sunday-School Literature is published by REITER & SHEARER. Address them or CHRISTIAN WORLD, Dayton, Ohio.

N. W. AYER & SON, Newspaper Advertising Agents, Times Building, Philadelphia.

Union City Weekly Chronicle

R. LEWIS, EDITOR AND PUBLISHER,

UNION CITY, TENNESSEE.

THE CHRONICLE has obtained the largest circulation of any paper ever published in Obion County.

It circulates in the adjoining counties of West Tennessee and Western Kentucky, and is a valuable medium for advertisers wishing to reach the farmers.

Address all propositions for advertising to

R. LEWIS, Union City, Tennessee.

N. W. AYER & SON, Advertising Agents.

The Interior

WEEKLY: THURSDAYS.

SPENCER, WEST VIRGINIA.

Circulation 600.

THE INTERIOR is a wide-awake local paper, published at Spencer, Roane County, West Virginia, in the wealthiest part of the State.

Owing to the fact that it does not publish swindling advertisements, every advertiser is well paid for his advertisement.

It has a good circulation in Calhoun, Kanawha, Wood, Jackson, Wirt, and Roane Counties.

R. P. BARNES, Editor and Proprietor.

N. W. AYER & SON, Advertising Agents.

Springfield Republican

Leading Newspaper of New England.

CIRCULATION LARGEST OF ANY PROVINCIAL JOURNAL IN AMERICA.

Subscription: Daily, \$9.00; Sunday, \$2.00; Weekly, \$1.50. Specimen copies free.

THE REPUBLICAN CO., Publishers, Springfield, Mass.

TERMS OF ADVERTISING:

ORDINARY ADVERTISEMENTS: Per Line One Time.

Daily or Sunday 5c.

Weekly 12c.

SPECIAL OR DISPLAYED NOTICES:

Daily or Sunday 10c.

Weekly 20c.

Liberal discount for one month or longer.

The Vermontville Hawk

VERMONTVILLE, MICHIGAN.

Has a bona fide circulation of \$20; is situated in a village of nine hundred souls, surrounded by a rich and intelligent farming community. In politics, THE HAWK is Stalwart Republican, though devoted especially to giving a weekly account of all the local happenings about town, aided by an efficient corps of local correspondents in adjoining towns. As an advertising medium it is second to none in the State in ratio of its patronage.

F. M. POTTER, Editor and Proprietor.

Bellevue Leader

BELLEVUE, IOWA.

W. O. EVANS, EDITOR AND PUBLISHER.

Thursday. Republican. Six Columns. Eight Pages.

Established 1870.

Circulation 700.

No other paper published within twenty miles.

N. W. AYER & SON, Advertising Agents.

The Riverside

A Wide-Awake Local Newspaper—one of the best in the State—is published every Saturday morning at WELLS RIVER, VT.

THE RIVERSIDE is a Republican paper, but fearlessly opposes corruption wherever found, and treats all matters of local or general interest with fairness and candor. Wells River being the junction of the Montpelier and Wells River, Passumpsit, and Boston, Concord and Montreal Railroads, it is centrally located; and THE RIVERSIDE having a good list of cash-in-advance subscribers in many of the towns on these railroads, is an excellent advertising medium. Rates low. W. S. S. BUCK, Publisher.

Daily and Weekly Gazette

BURLINGTON, IOWA.

Established 1837.

A. C. HUTCHINSON, MANAGER.

The leading Democratic paper, and the largest in circulation in the State. As an advertising medium it is excelled by none. Advertising rates reasonable.

N. W. AYER & SON, Philadelphia, are our authorized advertising agents.

Lawrence Daily Eagle

LAWRENCE, MASSACHUSETTS.

Subscription, \$5.00 a year.

The oldest daily and only morning paper in the city, with more than twice the circulation of any other.

Essex Weekly Eagle

Subscription, \$1.50 a year.

The largest paper in the city, and with a wide circulation in the surrounding towns. AYER & SON, Agents.

Clarksburg News

Weekly: Saturday. Democratic. CLARKSBURG, W. VA. Circulation 1000, and rapidly increasing. Published in the best agricultural portion of the state. Best market paper. It is second to none as an advertising medium.

HAVERHILL HERALD.

Commenced May, 1879. Five-column folio. Weekly. Printed at Woodville, N. H., every Saturday morning. Best Local Paper in the vicinity. No "patents": all printed at home. Circulation, June 1, 1880, 625, and increasing. Every word read by its subscribers. Politics: Right, not Party. \$1.00 per year. WM. A. PRINGLE & CO., Editors and Publishers.

IOWA AND THE NORTHWEST:

CENTER OF THE GREAT FOOD-PRODUCING REGION
THAT FEEDS THE WORLD.

Iowa State Register

Devoted to Agriculture, Literature, and State,
General, and Commercial News.

WEEKLY, \$1.15 per year; DAILY, \$10.00.

ADVERTISERS

Will find THE REGISTER the best medium to reach the people of IOWA and the Northwest.

THE WEEKLY REGISTER is the largest paper published west of New York, and has a general circulation in every county in IOWA. It circulates in all the Northwestern States, and in every State and Territory in the Union, and has more than double the number of subscribers in IOWA of any other paper printed or circulated in the State.

THE DAILY REGISTER has a general circulation all over IOWA. Being located at the capital, and making a speciality of IOWA news, give it a great advantage over all other daily papers.

Sample copies free.

CLARKSON BROS., Des Moines, Iowa.

Advertising Agents will try to induce you to place your advertisements in a cheaper paper.

THE REGISTER guarantees twice the circulation (or number of subscribers) of all the other twelve daily and weekly papers in this city combined.

N. W. AYER & SON, Newspaper Advertising Agents,
Times Building, Philadelphia.

Rocky Mountain Husbandman

PUBLISHED AT WHITE SULPHUR SPRINGS, MONTANA.

\$4.00 per Annum; Three Months, \$1.00.

A First-Class Weekly, devoted to Agriculture,
Stock Raising, Wool Growing, and
Industrial Interests of the
Great Northwest.

It is the only agricultural paper printed in Montana, and gives from time to time a complete account of the manner, costs, and results of farming, and the advantages of the live-stock and wool-growing interests of Montana, a country whose mountains are rich in gold and silver, and whose valleys are the most fertile and beautiful in the West. It circulates among the farmers and stock-raisers, and is one of the best advertising mediums in the country.

R. N. SUTHERLIN, Publisher.

L'Union

PUBLISHED WEEKLY AT

St. HYACINTHE, PROVINCE OF QUEBEC.

Established in 1873.

Terms \$1.00 per annum in advance.

A. DENIS, MANAGER.

It is a twenty-eight column newspaper, having in the District of St. Hyacinthe a circulation much larger than that of all the other French papers received put together. Advertising rates sent on application.

N. W. AYER & SON, Newspaper Advertising Agents,
Times Building, Philadelphia.

Le Constitutionnel

TRI-WEEKLY AND WEEKLY.

HECTOR TREPANIER & CO., PUBLISHERS,

THREE RIVERS,

QUEBEC, CANADA.

Now in the thirteenth year of its existence.

TRI-WEEKLY, \$3.00.

WEEKLY, \$1.00.

Circulation good and increasing.

N. W. AYER & SON, Newspaper Advertising Agents,
Times Building, Philadelphia.

Doylestown Democrat

Published every Tuesday at

DOYLESTOWN, PENNSYLVANIA.

Established 1816.

The DEMOCRAT is one of the oldest and largest newspapers in Pennsylvania. It has a large circulation in Bucks County and through the Delaware Valley, and is unsurpassed as an advertising medium.

W. W. H. DAVIS, Publisher.

N. W. AYER & SON, Advertising Agents.

Kinmundy Independent

KINMUNDY, ILLINOIS.

Official and only paper in the city. Circulates in Marion, Clay, and Fayette counties. E. FREEMAN, Editor and Proprietor. N. W. AYER & SON, Advertising Agents.

Cedar Falls Gazette

CEDAR FALLS, BLACK HAWK COUNTY, IOWA.
SNYDER & HURD, EDITORS AND PROPRIETORS.

Official paper of the city and county. Republican in politics.

Michigan City Dispatch

Established 1879. MICHIGAN CITY, INDIANA.

Population of city 8000. Circulation 1500. Published Thursday.

H. H. FRANCIS, EDITOR AND PUBLISHER.

Palouse Gazette

COLFAX, WASHINGTON TERRITORY.

Red-hot Republican. Circulation 1000. Nothing but cash in payment for advertising. C. B. HOPKINS, Publisher.

N. W. AYER & SON, Advertising Agents.

Millersburg Herald

PUBLISHED EVERY FRIDAY AT MILLERSBURG, PA.

J. B. SEAL, EDITOR AND PUBLISHER.

Terms \$2.00 a year. Advertisements at liberal rates.

Rantoul Weekly Press

PUBLISHED ON SATURDAY AT RANTOUL, ILLINOIS.

Five-column quarto. Co-operative. No display letter used. Sample copy sent for five cents. F. E. PINKERTON, Publisher. N. W. AYER & SON, Advertising Agents.

Lafayette Clipper

Published every Thursday at LAFAYETTE, ALABAMA.

Established 1873. Democratic.

For advertising rates, address CLIPPER, Lafrette, Ala., or N. W. AYER & SON, Agents, Philadelphia.

Wenona Index

Published every Thursday at Wenona, Illinois, the center of an extensive grain trade. THE INDEX circulates all over Marshall County, and enjoys a good advertising patronage. Rates liberal. CADET TAYLOR, Publisher.

Canton Register

PUBLISHED EVERY FRIDAY AT CANTON, ILL.

Established 1846.

One of the Best Advertising Mediums in the State.
O. E. SNIVELY, PUBLISHER.

Colorado Mountaineer

ISSUED EVERY FRIDAY MORNING.

ABE ROBERTS, EDITOR AND PROPRIETOR,

COLORADO SPRINGS,

COLORADO.

Subscription \$1.50 per annum in advance.

Circulation 1000.

Colorado Springs and Manitou are the Saratoga of the West, and the most famous health resorts on this Continent.

Send for Specimen Copy.

N. W. AYER & SON, Newspaper Advertising Agents,
Times Building, Philadelphia.

The Californian

A WESTERN MONTHLY MAGAZINE

PUBLISHED BY

THE CALIFORNIA PUBLISHING COMPANY,

202 SANSOME STREET,

SAN FRANCISCO.

N. W. AYER & SON, Newspaper Advertising Agents,
Times Building, Philadelphia.

Arizona Sentinel

YUMA, ARIZONA.

PUBLISHED EVERY SATURDAY BY

J. F. KNAPP, PROPRIETOR.

IS ONE OF THE OLDEST PAPERS IN THE TERRITORY,
AND HAS THE LARGEST CIRCULATION.

Mining News a Specialty.

St. Louis Midland Farmer

A FIRST-CLASS AGRICULTURAL MONTHLY,
ST. LOUIS, MISSOURI.

Has a large and growing circulation throughout the
Mississippi Valley and the Southwest.

GEO. W. MATTHEWS & CO., PUBLISHERS.

N. W. AYER & SON, Newspaper Advertising Agents,
Times Building, Philadelphia.

ADVERTISE IN THE

Oxford Mirror

PUBLISHED AT

OXFORD JUNCTION, JONES CO., IOWA,

(Garfield P. O.)

THE MIRROR has a circulation in the best district of Iowa, and offers unsurpassed inducements to advertisers. Its advertising rates are low, and will be made known on application.

Send for free specimen copy.

GEO. F. CROUCH, Editor and Proprietor.

N. W. AYER & SON, Newspaper Advertising Agents,
Times Building, Philadelphia.

Chester Co. Democrat

THE LEADING DEMOCRATIC PAPER IN CHESTER COUNTY.

PUBLISHED EVERY THURSDAY AT

22 EAST MARKET STREET, WEST CHESTER, PA.

By JAY HENRY LONG & CO.

\$1.50 a year in advance. Advertisements at reasonable rates.

N. W. AYER & SON, Advertising Agents.

The Trenton Herald

WILS. WILLIAMS, PUBLISHER,

TRENTON, TENN.

IS ONE OF THE LEADING NEWSPAPERS PUBLISHED IN
WEST TENNESSEE.

An advertisement in it will pay you.

N. W. AYER & SON, Newspaper Advertising Agents.

W. E. DARGIE, Manager.

A. K. P. HARMON, Jr., Secretary.

Oakland Daily and Weekly Tribune

THE LEADING JOURNALS IN ALAMEDA COUNTY.

The Evening Tribune

Has more than Double the Circulation of any Paper published in California outside of San Francisco.

THE TRIBUNE is the only paper in Oakland that receives and publishes the Associated Press Dispatches simultaneously with the San Francisco dailies.

THE TRIBUNE publishes the Latest, Fullest and Most Reliable Local Reports. Its Editorials are written by the Best Talent in the State, and its News Departments are always full and complete.

As an Advertising Medium, The Tribune has no Equal outside of San Francisco.

The Weekly Tribune

Is a large EIGHT-PAGE paper published EVERY SATURDAY. Contains the Latest Telegraphic and Coast News, and Choice Miscellany. Its Local News is always fresh. Correspondence from every town in the County in relation to the Farming interest, makes it the best weekly in the State.

Send for Sample Copy.

Address

Tribune Publishing Company,

OAKLAND, CAL.

N. W. AYER & SON, Advertising Agents, Philadelphia.

San Francisco Bulletin

DAILY AND WEEKLY.

Largest, Oldest, and Best Evening Newspaper upon the Pacific Coast.

Independent, pure in tone, abounding in news and choice literary matter, it is acknowledged to be the *Leading Commercial and Financial Authority* and the **Favorite Family Paper.**

It has a *bona fide* circulation of **11,741** for the Daily Edition, and of **13,896** for the Weekly.

It is the **Most Valuable Medium** for advertisements *designed to reach the well-to-do and middle classes.*

Its **advertising rates are lower** than those of Eastern journals of smaller circulation, and they are invariably adhered to, so that all may be sure of being served alike.

Subscription rates, **\$12.00** for the DAILY and **\$2.50** per year for the WEEKLY.

Refer to J. W. SIMONTON, of the *New York Associated Press*, or to N. W. AYER & SON, Philadelphia.

EVIDENCE OF CIRCULATION:

We hereby certify that the average edition of THE DAILY BULLETIN printed and circulated during the four months beginning January 1st, and ending May 1st, 1880, has been **11,741** copies daily, and that the average edition of THE WEEKLY BULLETIN printed and circulated during the same period has been **13,896** copies weekly.

G. P. RIXFORD,
Business Manager.
WILLIAM GILMAN,
Foreman of Press-Room.

Subscribed and sworn to before me this fourth day of May, 1880.
[L. S.] SAMUEL S. MURPHY,
Notary Public.

Anthony Journal

ANTHONY, HARPER CO., KANSAS.

CHAS. W. GREENE, EDITOR AND PROPRIETOR.

The Oldest Paper in the County.

The Official Paper of the County.

Bona Fide Weekly Circulation, 720.

THE JOURNAL is one of the most successful papers of Southwest Kansas.

It has been enlarged three times within the past year to make room for increasing advertising patronage, — the last time to a seven-column quarto.

It is located at the county-seat of one of the best counties in Kansas.

N. W. AYER & SON, Newspaper Advertising Agents.

Salt Lake Tribune

DAILY AND WEEKLY EDITIONS.

THE TRIBUNE is the largest paper and has the largest circulation of any paper published between Chicago and San Francisco.

As an advertising medium it is unexcelled anywhere in the Great Gold and Silver Mineral Region.

Sample copies furnished on application.

Advertising rates reasonable.

Address THE TRIBUNE,
Salt Lake City, Utah.

N. W. AYER & SON, Agents, Philadelphia.

The Plaindealer

IS A LIVE LOCAL PAPER

Established in 1877

By C. H. WARD,

Generally called "Artemus the Second."

It has a good circulation in one of the most thriving villages and in the best agricultural sections in the State: therefore is an excellent advertising medium.

Ten lines, one month, \$1.50.

Address C. H. WARD, Proprietor,
Pewamo, Ionia Co., Mich.

N. W. AYER & SON, Newspaper Advertising Agents,
Times Building, Philadelphia.

Progres de Valleyfield

PUBLISHED AT VALLEYFIELD, P. Q., CANADA,

Every Thursday.

By CHAS. T. VERNER, EDITOR AND PUBLISHER.

Subscription, \$1.00 in advance.

N. W. AYER & SON, Advertising Agents, Philadelphia.

The Coast Mail

A Republican Paper

Published every Saturday at MARSHFIELD, OREGON,

By WEBSTER, HACKER & LOCKHART.

Has a large and increasing circulation, and is the official paper for Coos and Curry Counties, embracing a rapidly developing region of country.

The best advertising medium in the Coast Region of Southern Oregon.

N. W. AYER & SON, Agents.

Hendricks County Democrat

Published at DANVILLE, County Seat of Hendricks Co. INDIANA.

A paper managed strictly on business principles, with a large and reliable circulation.

Application for advertising will receive prompt attention. M. A. BARNETT, Editor and Proprietor.

N. W. AYER & SON, Advertising Agents.

FORD'S

Sauk County Democrat

J. G. FORD, Editor,

BARABOO, WISCONSIN.

Only Democratic paper in Sauk County, with a Democratic voting population of three thousand. More generally read than any other paper in Sauk County.

A few foreign advertisements will be taken at full advertising rates. No *snide* advertisements wanted.

Pierce County Herald

Published every Wednesday by CASE & DOOLITTLE, ELLSWORTH, WISCONSIN.

The Official Paper of Pierce Count

HANCOCK INDEPENDENT,

Is published every Wednesday morning at Garner, Iowa. An official paper, and has nearly all the legal patronage of the county. Has a good advertising patronage and rapidly increasing subscription list. Business doubled within the last year.

WALTER ELDER of Garner, and BROCKWAY & ELDER of Concord.

The Unicorn Greenback

Devoted to Temperance and Politics.

Has an increasing circulation in the Northeast and West. S. FITCH, Proprietor, BARRY, ILLINOIS.

THE ALBANY REGISTER is a Scrounger, and don't you forget it! You need it badly in your business, and by sending us \$2.50, you can have it for a year; and you will never cease to regret the outlay. As a newspaper it is abreast of the age, and a good deal more so. Rush around and borrow the money, and forward it to us, as every week you miss its visits you will regret for the next 500 years. Send to COLLE VAN CLEVE, Albany, Oregon.

Galveston Spectator

THE FAVORITE WEEKLY.

THE SPECTATOR furnishes all the political and general news of the current week in condensed form.

Its literary department contains Tales, Essays, Poetry, etc., by the best American and European writers.

It will give full and accurate reports of Legislative proceedings, and complete proceedings of Congress.

The political aim of THE SPECTATOR upon all questions involving the especial interests of the colored American citizen—the simple rule of equal justice for all men—will govern the policy of the paper. It will demand the recognition of no right for one citizen which it will not freely accord to every other. It will oppose any attempt to confer upon a class privileges that are withheld from the humblest citizen in the land. It will demand for every citizen equality before the law, and full protection of person and property in every State and Territory of the National Union.

THE SPECTATOR is the only Republican paper in Galveston, and will be the organ of the Republican and National Republican party of the Union.

Its circulation is large, and its prominent position will at once entitle it to the consideration of our merchants and business men in all sections of our common country as one of the best advertising mediums in the South.

TERMS OF SUBSCRIPTION:

One copy, one year.....	\$2.00
Four copies, one year, same post-office.....	7.00
Eight copies, one year, same post-office.....	12.00
One extra copy to getter-up of each club of eight.	
Subscription price invariably cash in advance.	

ADVERTISING RATES LIBERAL.

Address all communications to

RICHARD NELSON, Editor,

Galveston, Texas.

N. W. AYER & SON, Newspaper Advertising Agents,
Times Building, Philadelphia.

Rochester Morning Herald

\$5.00 PER YEAR,

AN INDEPENDENT NEWSPAPER,

As good as the best, — Popular and Influential.

PUBLISHED BY

HERALD PUBLISHING COMPANY,

ROCHESTER, N. Y.

THE HERALD has a larger circulation than any other daily paper in Western New York, and is consequently the best advertising medium.

Affidavit of Circulation attached to contracts.

N. W. AYER & SON, Newspaper Advertising Agents,
Times Building, Philadelphia.

California Transcript

WATSONVILLE, SANTA CRUZ CO., CALIFORNIA.

WM. H. WHEELER, PUBLISHER.

THE TRANSCRIPT is the only Independent Weekly Temperance Newspaper west of the Rocky Mountains that is able to live without subsidy from any temperance order.

Circulates throughout the Pacific Coast. Being sold for \$1.00 per year, and containing but few advertisements, its large circulation affords it ample support.

Advertising rates, 10c. a line, or \$1.00 an inch for first insertion; 25 per cent. additional for each subsequent insertion. Columns two inches wide.

Hamilton Freeman

WEBSTER CITY, IOWA.

OFFICIAL COUNTY PAPER.

The Oldest Republican Journal in Northwestern Iowa.

Established in 1857.

Circulation 1200, and gradually increasing.

HUNTER & SMITH, PUBLISHERS.

Advertising at low rates. \$2.00 a year in advance

N. W. AYER & SON, Advertising Agents.

Peterborough Times, Peterborough, Ont.
Is published every Saturday morning, and circulates extensively through the wealthy counties of Peterborough, Victoria, Northumberland, and Durham. Has a guaranteed circulation of 1700 copies weekly, and is a profitable journal to advertise in.
N. W. AYER & SON, Advertising Agents, Philadelphia.

ST. LAWRENCE HERALD,
Potsdam, N. Y.

Published every Friday morning. Devoted to local and general news. Advocates the Temperance Cause, and is Republican in politics. Circulation 2500, among the best families of St. Lawrence County. HAWKINS & SON, Publishers, Potsdam, N. Y.

Only Democratic Paper in Jefferson County:
Morning Despatch
and **Weekly Re-Union**
A. H. HALL, Business Manager. WATERTOWN, N. Y.

The Carleton Sentinel
Woodstock, N. B.

Only paper published on the St. John River above Fredericton. Family Newspaper. Independent in politics. Weekly. \$1.50 per year. S. & J. WATTS, Proprietors.

Keypoint Weekly
Keypoint, N. J.

First-class advertising medium. Circulation nearing 1000.
WM. F. LEROY, Publisher.

Times and Standard

STEAM JOB PRINTING HOUSE,
Oldest, Largest, Best. Manistee City, Mich.
A 48-column quarto at \$2.00 per annum.

One of the Best Advertising Mediums on the Pacific Coast.
The Live Paper of Idaho.

THE AVALANCHE, Silver City, Idaho.
"It is one of the most readable and best conducted papers on the Pacific Coast."—Walla Walla Statesman.
\$5.00 per annum. J. S. HAY, Editor and Proprietor.

The Aurora Borealis
Aurora, Ontario.

Best county paper in Canada. Advertisers, send for a copy and be convinced. Circulation 700, and constantly increasing.
N. W. AYER & SON, Agents. A. F. STEVENSON, Publisher.

Millerstown Herald, Barnhart's Mills P. O., Pa.
Issued every Saturday. P. A. RATTIGAN, Proprietor. Circulation 800. Established 1876. Democratic.—Millerstown is the oldest town in the county outside of Butler, and is the best business town in the county. THE HERALD sends more copies to Butler than any other daily or weekly paper in the United States.

Fargo Argus

Daily and Weekly. Fargo, Dakota.
Only daily paper published in Northern Dakota. Stalwart Republican. Principally devoted to the interests and development of Fargo and the Red River Valley and the New Northwest.

MICHIGAN CHRISTIAN ADVOCATE.

Guaranteed circulation 5200 copies weekly. Rates moderate. Enters the best homes of Michigan, and is read by 15,000 people. Advertising space limited, and only first-class advertisements admitted. Address, for sample copies and estimates, METHODIST PUBLISHING CO., 189 Woodward Ave., Detroit, Mich.

FLINT (Mich.) JOURNAL.

Published every Friday. Circulation 1500. A wide-awake local paper, circulating freely among the most wealthy and influential farmers of Genesee and adjoining counties. As an advertising medium it offers rare inducements to those who desire to call attention to any line of manufactured goods or machinery.

Muncie Democrat

SPENCE & DAVIS, PROPRIETORS,
MUNCIE, INDIANA.

THE FAIRFIELD TRIBUNE
Fairfield, Jefferson Co., Iowa.

Four pages; eight columns. Democratic. Circulation 1400. A good paper, and no better medium for reaching the people.
Correspondence solicited. C. M. McFLROY, Publisher.

WEST NEWTON PRESS,
West Newton, Westmoreland Co., Pa.

One of the leading papers of Westmoreland County. A home paper; no patron "outside" or "inside." It has a large circulation, and is therefore an excellent advertising medium.
E. C. HOUGH, Editor and Proprietor, West Newton, Pa.

THE LANDMARK,
Statesville, N. C.

Weekly Democratic Newspaper of fine circulation and acknowledged influence. Persons contemplating business relations will please send postal for specimen copy to
J. P. CALDWELL, Editor and Proprietor.

The Moravia Citizen

A Thirty-Two Column Weekly,
Published at Moravia, Cayuga Co., N. Y.
Circulation 500. No objectionable advertisements taken.

Centre Reporter

Centre Hall, Centre Co., Pa.

Largest paper in county. Official county paper, and regular organ of Democratic party in said county. Circulation nearly 1300. Vol. XIII. \$2.00 per year. N. W. AYER & SON, AGTS.

Sunbury American

Sunbury, Pa.

Friday. Republican. 4 pp. Size, 24 x 38. Subscription, \$1.50. Circulation 1500.
EML WILVERT & SON, PUBLISHERS.

Wirt County Appeal

Wirt Court House, W. Va.

Democratic in politics. A live local paper, printed entirely at home. Has a circulation of 600.
Address MARK M. ROCKHOLD, Editor and Proprietor.

Wood County Flag

Established 1877. D. C. WILLIAMS, Editor and Proprietor.

Published every Saturday at **Mincola, Texas**.
Subscription price, \$1.00 a year.
Advertisements of one inch, \$10.00 a year.

The Beacon

Macon, Miss.

Established in 1850. All the material new. Democratic. Large circulation in a fertile cotton-growing section. Population of Macon, 2500; of Noxubee County, 25,000.

The Independent

Greenup, Ky.

Its circulation, amounting to \$500 copies a week, is the largest of all the weekly newspapers published in the State of Kentucky.
N. W. AYER & SON, Agents. K. B. GRAHN, Editor.

TOLEDO TIMES, Toledo, Iowa.

The Times is the largest paper published in the County of Tama, a large and populous county in Central Iowa, and has the largest bona fide circulation. Being issued at the county-seat, its actual circulation of 42 quires is very general throughout the county. Politics Republican. Advertising rates liberal. N. C. WITTING, Prop.

Georgetown Sentinel

Georgetown, Brown Co., Ohio.

Published by C. N. McGROARTY. Democratic. A valuable advertising medium. \$1.50 per annum, in advance. For rates of advertising, address the Publisher or N. W. AYER & SON.

Owatonna Review

Weekly: Saturdays. Independent. Large and increasing circulation. First-class advertisements solicited. Terms sent on application. L. BIXBY, Editor and Proprietor, Owatonna (county-seat—population 4000), Minnesota.

MILLER COUNTY VINDICATOR,

Tuscumbia, Missouri.

Established by Tomson & Watson in 1878. Published every Friday morning. Is an excellent advertising medium, as a sample copy will show. Republican in politics. \$1.00 a year.
TOMSON & WRIGHT, Editors and Proprietors.

North Brookfield Journal

North Brookfield, Mass.

Circulates among the intelligent classes in the great Boot, Shoe, Corset, and Farming Towns of Worcester County. Rates given on application. We run no dead advertisements. H. J. LAWRENCE.

THE REGISTER,

Iola, Allen County, Kansas.

H. A. PERKINS, Proprietor.
The largest paper in Allen County. Recognized organ of the dominant political party. Official paper of Allen County, and also of the city of Iola. \$2.00 per year. Advertising rates reasonable.

New Hampton Courier

New Hampton, Iowa.

Twentieth year. Official Paper of Chickasaw County. All Home-Print. Located at the county-seat. Republican.
EDWARDS & CARLETON, Proprietors.

American Volunteer

Published Weekly at Carlisle, Pa.

Established in 1814. The oldest and leading Democratic paper in the strongly Democratic Cumberland County. A superior advertising medium. For terms, address J. ZEAMER, Publisher.

SIoux VALLEY NEWS, Canton, Dakota.

THE SIOUX VALLEY NEWS is a live Republican newspaper, has the largest circulation and is the best advertising medium in the county. Is the official paper of the county. Advertising rates made known on application. Specimen copy sent on receipt of stamp. Issued Fridays. N. C. NASH, Publisher.

Marengo Democrat

Thursdays. Democratic.

J. G. SEHORN, PUBLISHER,

MARENGO, IOWA.

Circulation 1635.

THE MARENGO DEMOCRAT is the only Democratic paper printed in the county, and has a larger circulation and is read by more people than all the other county papers combined.

It is also the official organ of the city and county.

A new power-press has just been added to the office. While the advertising rates are low, the publisher gives additional liberal notices, and strives to cause the advertiser to feel that he is getting full value for his investment.

N. W. AYER & SON, Newspaper Advertising Agents,
Times Building, Philadelphia.

FERNDALE, Humboldt Co., Cal.—Population 1000. Head of steam navigation between San Francisco and Ferndale. Located in the center of the richest agricultural valley of the county. Surrounded by grazing and timber land. Remarkably healthy climate.

Ferndale Enterprise

Fridays. Independent. Four pages. Size 24x36.
Subscription, \$3.00. Established 1878.

WILLIAM G. JONES & CO., Editors and Publishers.

N. W. AYER & SON, Advertising Agents,
Philadelphia.

Georgetown Herald

Established 1855. Size 18x26. \$1.50 a year, in advance.

SYLVESTER DILTS, Editor and Proprietor.

Enjoys a large circulation and liberal patronage.
Advertising rates remarkably low.

Address all letters to **HERALD OFFICE,**
Georgetown, Ontario, Canada.

N. W. AYER & SON, Newspaper Advertising Agents,
Times Building, Philadelphia.

Jonesboro Journal

R. H. DUNGAN, EDITOR AND PUBLISHER,
JONESBORO, TENNESSEE.

Democratic. Weekly: Thursday. Circulation over 1000.
Subscription, \$1.50 a year, in advance.

RATES OF ADVERTISING, PER YEAR:

One Square.....	\$5.00	Quarter Column.....	\$15.00
Two Squares.....	8.00	Half Column.....	25.00
Three Squares.....	10.00	One Column.....	40.00

N. W. AYER & SON, Advertising Agents.

Dresden Doings

Weekly: Saturdays. Independent.

WILL E. SMITH, EDITOR AND PUBLISHER,
DRESDEN, OHIO.

Advertise where it will profit you most! THE DOINGS goes into every portion of the State, and largely into various States and Territories. It is popular throughout Muskingum County, which is thickly settled by wealthy farmers not otherwise easily reached by advertisers. Having recently been changed from a fortnightly to a weekly, and its circulation greatly increased thereby. THE DOINGS is now one of the best local and general advertising mediums in the State, there being no other paper published within a radius of sixteen miles of Dresden. All foreign advertisements must be paid for quarterly in advance to insure insertion. Terms: first insertion, \$1.50 per square; each subsequent insertion, \$1.00. Special rates for long terms, when paid in advance. Editorials, 15c. per line. AYER & SON, Agts.

Norfolk Journal

NORFOLK, NEBRASKA.

THE JOURNAL is the official paper of Madison County and of the Norfolk U. S. Land Office. It circulates for a distance of 150 miles up and down the Elkhorn Valley, the garden spot of Northern Nebraska. Norfolk is the railroad center of Northern Nebraska, three lines already centering here, and two others now in course of construction. No advertising space will be contracted, unless money — or its equivalent — accompanies the advertisement or be deposited to our credit with some responsible party.
Address all letters to **CLARENCE, SELAH & CO., Props.**

The official paper of Nance County, Nebraska, and the best advertising medium in that vicinity is the

Nance County Journal

FULLERTON, NEBRASKA.

It has a large circulation among a well-to-do farming community, which makes it to the interest of advertisers to write for advertising rates.

Address **A. E. VERITY, Editor,**
AYER & SON, Agts. Fullerton, Nebraska.

Orange Tribune

Daily and Weekly. Orange, Texas.

Published in the Great Lumbering District of Southeast Texas, at the eastern terminus of the T. & N. O. and western terminus of the Louisiana Western Railroads. A. F. HARRIS, Proprietor.

DAILY AND WEEKLY SUN, Joliet, Ill.

The first daily paper published in the district. The Daily and Weekly have the largest circulation of any papers in the district. Published by THE SUN PRINTING CO. C. B. HAYWARD, Editor and Manager. — The Sun Job Rooms are complete. Special attention given to all kinds of show work.

The Clarendon Press

Manning, S. C.

J. GALLUCHAT, JR., EDITOR AND PROPRIETOR.
\$2.00 per annum, in advance. Advertising rates liberal.

Russian River Flag

Healdsburg, Sonoma Co., California.

Established in 1868. Oldest paper. Largest circulation. Every way a first-class county paper and family journal. Popular advertising medium. **LESLIE A. JOEDAN, Proprietor.**

Baptist Reflector

NASHVILLE, TENNESSEE,

J. B. CHEVIS & CO., PUBLISHERS.

Circulates in Eighteen States, and is the Special Organ for
THE GREAT BAPTIST DENOMINATION
of Arkansas and Tennessee.

IT IS THE ADVERTISER'S BEST MEDIUM IN THESE STATES.

Charges Moderate.

N. W. AYER & SON, Advertising Agents, Philadelphia.

Wyoming County Herald

PERRY, NEW YORK.

Best Advertising Medium in Western New York.

LEWIS E. CHAPIN, PUBLISHER.

THE ONLY COUNTRY PAPER IN THE STATE WHICH HAS A
PAID-UP SUBSCRIPTION LIST.

PATENT MEDICINE ADVERTISEMENTS EXCLUDED.
NO CUTS INSERTED.

Perry is the principal town in Wyoming County, and is a popular
summer resort, being situated upon the shores of Silver Lake.

The talent and enterprise employed upon THE HERALD give it due
prominence over its contemporaries.

Republican in Politics.

N. W. AYER & SON, Newspaper Advertising Agents, Philadelphia.

THE BEST ADVERTISING IS IN J. Walter Thompson's

(Successor to WM. J. CARLTON)

List of Twenty-Five Magazines

BECAUSE

- First:** They are taken by the most cultivated, liberal, and enterprising class of people.
Second: They are **thoroughly read**, and usually **carefully preserved**.
Third: The number of readers is not limited to the members of one family, but frequently includes a whole neighborhood.
Fourth: The advertising pages are few; and the advertisements being *attractively displayed and conspicuously located*, are more likely to arrest the attention of the reader.
Fifth: Because they carry with them a degree of influence favorable to advertisers.

THE LIST FOR 1880:

NEW YORK
 Demorest's Monthly
 Domestic Monthly
 Eclectic Magazine
 Fireside Monthly
 Leslie's Lady's Magazine
 Leslie's Lady's Bazar
 Herald of Health
 *National Repository
 Phrenological Journal
 Popular Monthly

NEW YORK
 St. Nicholas
 Scribner's Monthly
 *Sunday Magazine

BOSTON
 Atlantic Monthly
 *Ballou's Monthly
 Gleason's Companion
 Living Age
 Wide Awake

PHILADELPHIA
 Arthur's Home Magazine
 *Godey's Lady's Book
 Lippincott's Magazine
 Peterson's Lady's Magazine
 Potter's American Monthly

CHICAGO
 Sunday School Teacher

ROCHESTER
 Vick's Monthly

RATES OF ADVERTISING:

Five Lines or over, \$10 a line each insertion. Three or Four Lines, \$12 a line. Two Lines, \$15 a line. Only first-class advertisements received. All advertisements will be set in column and measured in nonpareil. Cuts inserted and forwarded without extra charge. Advertisements may be changed every insertion, and a different advertisement may appear in each Magazine, if desired. A copy of each issue of the Magazines containing advertisement will be sent to the advertiser. The Magazines are issued usually about the fifteenth of the month before date. Advertisements for those indicated by an asterisk (*) must be in my hands four weeks before date of issue. Orders for the rest of the list ten days later will generally be in time.

WHAT ADVERTISERS THINK OF MAGAZINE ADVERTISING:

From G. & C. MERRIAM, Publishers of Webster's Dictionary, Springfield, Mass.

Your selection of Magazines for advertising is an admirable one, embracing, as it does, a large number of the best conducted and most widely circulated in the country. We find the list one of our best mediums for advertising.

From QUAKER CITY STENCIL WORKS, Philadelphia.

I have tried all methods of advertising, and find that the Magazines bring me better returns from all sections of the country than newspapers, and think them the best mediums, especially for articles generally purchased and used by the ladies.

From S. BRAINERD'S SONS, Music Publishers, Cleveland, Ohio.

We consider your Magazine List the best and cheapest advertising medium in the country.

From JAMES VICK, Florist and Seedsman, Rochester, N. Y.

I have always found the Magazines the very best mediums for advertising my business.

From J. W. COLTON, Manufacturer of Flavoring Extracts, Westfield, Mass.

I think Magazine Advertising, taking your List of Twenty-Five Leading Magazines, a very valuable medium to reach the homes and an appreciative class of patrons.

From ENOCH MORGAN'S SONS, Soap Manufacturers, New York.

Our experience with your List of Magazines during the two years past has been eminently satisfactory; and regarding it as the best, we unhesitatingly commend it to advertisers wishing to reach the better, i. e. profitable class of readers.

From JOHN F. HENRY, Wholesale Drug House, New York.

I have advertised several times in your List of Magazines, and am happy to say that I consider them among the best mediums for reaching the better classes of society and ladies and gentlemen of culture generally. In consideration of the very large aggregated circulation, the rates you have established I regard as very low indeed.

If you do not wish the entire list, select such as you want, and send for an estimate. Orders received through any responsible advertising agency. Address J. WALTER THOMPSON, 39 Park Row, New York

N. W. AYER & SON, Newspaper Advertising Agents, Times Building, Philadelphia.

The Housekeeper

A JOURNAL OF DOMESTIC ECONOMY,

PUBLISHED AT

MINNEAPOLIS, MINNESOTA.

TO ADVERTISERS:

This popular monthly, which is now in its third volume, has reached a regular circulation of over 23,000 copies, widely distributed, and reaches families who are able to take a paper devoted especially to Domestic Economy, and consequently able to buy other articles which contribute to the culture, the health, or the comfort of the family.

The following certificate speaks for itself:

POSTMASTER'S CERTIFICATE.

POST-OFFICE, MINNEAPOLIS, MINN.,
APRIL 23d, 1880.

TO WHOM IT MAY CONCERN:—I have had charge of the distribution of THE HOUSEKEEPER for the outgoing mails since its publication was begun, and know that its circulation has steadily and rapidly increased. From a careful weighing of the April edition, I am certain that over 36,000 copies were mailed. The average circulation through the past year has been more than 20,000 copies per month.

R. L. WOODWORTH,
Supt. Mailing Department.

To correct the impression that many have that a paper published in the Northwest must have only a local circulation, we give the number of post-offices in each section, to each of which from one copy to three hundred are sent to regular subscribers:

EASTERN STATES.....	496
MIDDLE STATES.....	801
SOUTHERN STATES.....	649
WESTERN STATES.....	1865
TERRITORIES.....	44
CANADA.....	216
Total.....	4071

N. W. AYER & SON, Advertising Agents.

A BELT OF FIRE

From thousands of coke ovens surrounds Mt. Pleasant, Pa., the center of the Great Connellsville Coke Country, the place where

The Times and Mining Journal

IS PUBLISHED EVERY FRIDAY

BY THE TIMES PUBLISHING COMPANY.

A population of 10,000 within a radius of five miles. THE TIMES has a larger circulation than any other paper in Southern Westmoreland County, and is the medium through which to reach the mining population of this section. Advertisers should remember this. \$1.25 a year. GEORGE N. MCCAIN, Editor.

Alameda Encinal

Circulation 700.

F. K. KRAUTH, Proprietor, Editor, and Publisher,
ALAMEDA, CALIFORNIA.

It is the Pioneer Newspaper of the thriving and beautifully located town of Alameda, was established by its present proprietor in September, 1869, and is now near the close of its eleventh year. Its boast is its moral purity, and its independence of party, clique, ring, or individual interference. It belongs solely to its publisher. As a family paper it is the peer of any in the land. Its columns cannot be hired for disreputable or illegal advertisements or reading matter at any price. Terms: \$3.00 per year, to any point in the United States. Advertising rates: 10c. per line for first insertion; half price thereafter. Special terms made for special time. N. W. AYER & SON are advertising agents for THE ALAMEDA ENCINAL.

Marin County Tocsin

JAMES H. WILKINS, EDITOR AND PUBLISHER,
SAN RAFAEL, CALIFORNIA.

Circulation 825, largest in Marin County.

INDEPENDENT IN POLITICS.

Gives Special Attention to Home Affairs, and is Generally Progressive.

Weekly. Subscription, \$3.00 per year.

ADVERTISING RATES.—One column, \$10.00 a month; half a column, \$6.00 a month; quarter of a column, \$4.00 a month. N. W. AYER & SON, Agents.

Chase County Courant

COTTONWOOD FALLS, KANSAS.

W. E. TIMMONS, EDITOR AND PUBLISHER.

Established in 1874.

Published every Friday. Democratic. THE COURANT is published in the center of the great stock and agricultural region of the West. A good advertising medium. Rates moderate. Subscription \$1.50 a year.

N. W. AYER & SON, Advertising Agents.

SUBSCRIBE FOR THE

San Juan Prospector

DEL NORTE, COLORADO.

Oldest and Most Reliable Paper published in Southwestern Colorado.

A large circulation among stockmen, ranchmen, and miners, makes it a valuable advertising medium. Terms: one year, \$3.00; six months, \$1.50.

Address all communications to
COCHRAN BROS., Shane's Block, Del Norte, Col.

Portland Transcript

PUBLISHED WEEKLY AT PORTLAND, MAINE.

Devoted to literature, news, and matters of interest to the home circle. Circulation 23,000. For rates of advertising, address the Publishers, or N. W. AYER & SON.

Painesville Telegraph

W. F. SCOFIELD, PUBLISHER, PAINESVILLE, OHIO.

Thursdays. Republican. Established 1832.

Printed entirely at home. Circulation larger than that of any other paper between Cleveland and Erie.

Western Citizen

PUBLISHED EVERY SATURDAY AT PARIS, KY.

Democratic. \$2.00. Largest paper in the State. For advertising rates, address F. L. & J. R. MCKIESNEY, Publishers.

N. W. AYER & SON, Advertising Agents.

The Arkansas Sentinel

FAYETTEVILLE, ARKANSAS.

Devoted to Literature, News, Agriculture, and the dissemination of Democratic principles. For advertising rates, address SENTINEL PUBLISHING CO.

Knoxville Journal

PUBLISHED AT KNOXVILLE, IOWA.

A Weekly Republican Newspaper. Established 1876. Has no superior as an advertising medium in this section of the state. Address F. C. BARKER, Publisher.

The Times

SIOUX FALLS, DAKOTA.

Friday. Independent. Nine-column Folio. \$2.00 per annum. Power Printing. Largest and best office in Dakota.

E. O. KIMBERLEY, EDITOR AND PUBLISHER.

The News-Graphic

Published every Thursday at Hamilton, Missouri. Four pages: 26 x 40. Subscription \$1.50. Established 1877. Rates liberal and furnished on application.

JOHN MARENS, Editor and Publisher.

Phillips Phonograph

PHILLIPS, FRANKLIN CO., MAINE.

Near famous Rangeley Lakes. In second year. Circulation rising 1000. \$1.00 per year. Eight pages. Advertising rates low.

O. M. MOORE, Editor and Proprietor.

Lampasas Dispatch

LAMPASAS, TEXAS.

A LIVE DEMOCRATIC PAPER.

Devoted to the Interest of Lampasas and the
Surrounding Counties.

R. E. OWEN, PUBLISHER.

Terms, \$2.00 per Annum.

The attention of business men who desire the patronage of our people is called to the advantages offered them of advertising in our columns.

Our charges are insignificant compared with the beneficial results certain to flow from judicious advertising.

For rates, etc., address the Publisher or

N. W. AYER & SON, Advertising Agents,
Times Building, Philadelphia.

Largest Circulation in Eastern Arkansas.

Daily and Weekly Yeoman

C. A. OTEY, EDITOR,

HELENA, ARKANSAS.

N. W. AYER & SON, Newspaper Advertising Agents,
Times Building, Philadelphia.

Hastings Nebraskan

DAILY AND WEEKLY.

The Foremost Journal of Central Nebraska.

Circulation 960,

AND RAPIDLY INCREASING.

A. D. WILLIAMS, Editor and Proprietor,
AYER & SON, Agts. Hastings, Nebraska.

Bangor Observer

W. R. GRUBB, EDITOR AND PROPRIETOR.

A Twenty-Eight Column Newspaper, devoted to the State
Interests of Northampton County.

\$1.00 per year in advance. Advertising rates low.

Address W. R. GRUBB, Publisher,
Bangor, Northampton Co., Pa.

Home Journal

A Weekly Democratic Conservative Newspaper,
PUBLISHED FOR TWENTY-FOUR YEARS AT

WINCHESTER, TENN.

\$2.00 per annum. Circulation over 700.

Subscribers all prepaying. Advertisements inserted at
reasonable rates, but no barter taken, and must be paid
in advance unless sent by a responsible agent.

Address WM. J. SLATTER, Winchester, Tenn.
N. W. AYER & SON, Advertising Agents.

Atlantic Journal

EGG HARBOR CITY, ATLANTIC CO., N. J.

Published every Thursday

By M. STUTZBACH & SONS.

THE ATLANTIC JOURNAL being the oldest Democratic
paper in the county, is devoted to local and general
news, and to the interests of the Democratic party.

It is a good medium through which to reach this
section.

Advertising rates are low. Contracts can be made
with Messrs. N. W. AYER & SON, Philadelphia.

Herald

CAMPBELLFORD, ONTARIO.

ISSUED EVERY THURSDAY.

Established 1873.

Circulation 512.

For advertising rates, address

J. T. VOSPER, Publisher.
N. W. AYER & SON, Advertising Agents.

Catskill Morning Mail

PUBLISHED AT

CATSKILL, GREENE COUNTY, NEW YORK.

Every Morning, Sundays excepted.

The Only Daily published in the County.

For terms of advertising, address

MORNING MAIL, Catskill, N. Y.
N. W. AYER & SON, Advertising Agents.

Crown Point Budget

CROWN POINT, N. Y.

Favorite Family Paper, and one of the best mediums
through which to advertise in Essex County.

\$1.00 per year in advance.

R. W. BILLET, PUBLISHER.

N. W. AYER & SON, Advertising Agents.

Keystone Gazette

WAYNESBORO, PA.

Tuesdays. Democratic. Four pages. Size 24x36.
Subscription \$1.50. Established 1876. Circulation nearly
1000. WEST & TREHER, Editors and Publishers.

Bethel Ledger

PUBLISHED EVERY WEDNESDAY AT BETHEL, CONN.

By ALBERT A. BENSEL.

Good advertising medium. Rates low, which will be
made known on application. Specimens free.

Colorado Transcript

Published every Wednesday at

GOLDEN, COLORADO.

For rates of advertising, address

GEORGE WEST, Publisher.

West Durham News

The best advertising medium in the County of Durham.

Published every Friday Morning at

BOWMANVILLE, ONTARIO, by GEORGE G. CLIMIE.

Terms, \$1.00 a year.

Evening Telegram

TORONTO, CANADA.

Sworn Circulation, 10,000 Daily.

Advertisements five cents per line.

J. ROSS ROBERTSON, 55 King St., Toronto.

DAIRYMEN'S PAPER:

CHAGRIN FALLS (OHIO) EXPONENT.

Devotes more space to dairy news than any other paper
in the United States with one exception (an exclusive
dairy paper). It gives the dairy markets by telegraph,
a thing which no other weekly paper attempts.

Morning Star and Catholic Messenger

Established Feb. 9, 1868.

PUBLISHED EVERY SATURDAY

BY THE CATHOLIC PUBLICATION COMPANY,

NEW ORLEANS, LA.

Most Rev. N. J. FERCHE, Archbishop of New Orleans,
PRESIDENT.

Eight Pages: Forty-Eight Columns.

The Largest Catholic Newspaper in the South.

\$3.00 per year, postpaid.

THE MORNING STAR is read weekly by *all* the English-speaking Catholics in the city, to whom it is delivered every Saturday evening by regular carriers, and has an extensive circulation throughout the States of Louisiana, Alabama, Mississippi, and Texas.

Combining the exceptional advantages of both a large city and country circulation, and occupying a field exclusively its own—as it is the only Catholic paper in the South published in English—and the official organ of the Catholic Church in the Southwest, an advertisement in its columns will be brought to the notice of thousands of all classes of the community hitherto unsolicited.

THOS. G. RAPIER, Vice-President,
General Manager.

N. W. AYER & SON, Newspaper Advertising Agents,
Times Building, Philadelphia.



Evening Auburnian

PUBLISHED DAILY

BY THE AUBURNIAN PRINTING ASSOCIATION,

AUBURN, NEW YORK.

An Independent Evening Newspaper.

First Class.

Circulation 2700 Daily, and still increasing.

SEVERAL LAPS AHEAD OF THE COMBINED CIRCULATION
OF THE THREE OTHER DAILY PAPERS.

Circulates for a hundred miles over the richest portion
of Central and Western New York.

\$4.50 per year; 40c. per month.

Only Paper in the City issuing Two Editions.

N. W. AYER & SON, Newspaper Advertising Agents,
Times Building, Philadelphia.

Spring Valley Vidette

WEEKLY.
PUBLISHED EVERY THURSDAY IN
SPRING VALLEY, FILLMORE COUNTY,
MINNESOTA.

Circulation 975, Bona Fide.

THE VIDETTE is the only newspaper published in Spring Valley, which is the largest city in Fillmore County, Minnesota.
Republican in politics.
Paper recently clothed in a new and costly dress.
Latest styles of advertising type.
Pains taken to please patrons.
Pays its bills and exacts its dues.
Advertisers find THE VIDETTE an immense help.
Information promptly given.

H. C. VAN LEUREN, Editor and Publisher.

N. W. AYER & SON, Advertising Agents.
Times Building, Philadelphia.

Minden Democrat

PUBLISHED EVERY FRIDAY IN
MINDEN, WEBSTER PARISH,
LOUISIANA.

IN ITS TWELFTH YEAR.

Circulation 450.

Circulation in all surrounding Parishes, and in Northern and Eastern Texas.

N. W. AYER & SON, Advertising Agents,
Philadelphia.

Established 1837.

Allegany County Republican

ANGELICA COURT HOUSE, N. Y.
OFFICIAL AND REPRESENTATIVE PAPER OF
NORTHERN ALLEGANY.

ADVERTISING RATES.

	1 wk.	2 wks.	4 wks.	3 mos.	6 mos.	1 yr.
One inch.....	\$1.00	\$1.50	\$2.00	\$3.00	\$5.00	\$8.00
Two inches.....	1.50	2.00	3.00	5.00	8.00	12.00
Three inches.....	2.00	3.00	5.00	8.00	12.00	15.00
Quarter column.	3.00	5.00	8.00	12.00	18.00	30.00
Half column.....	5.00	8.00	12.00	18.00	30.00	60.00
One column.....	8.00	12.00	18.00	30.00	60.00	100.00

Business Directory Cards, \$5 a year. Reading Notices, 10c. a line first insertion; 5c. a line each subsequent insertion. Legal advertisements published at the rates fixed by law. Yearly advertisements changed quarterly if desired. Transient advertisements, cash in advance. A settlement made quarterly with regular advertisers.
THE REPUBLICAN is the Representative Paper of Northern Allegany, the only paper published at Angelica Court House, and is the official paper of Allegany County. As an advertising medium in Northern Allegany, THE REPUBLICAN has no rival nor competitor. No cheap advertisements inserted.
Twenty-five per cent. discount to foreign advertisers.
LA-MONTE G. RAYMOND, Editor and Publisher.

Flushing Evening Journal

DAILY.
Established 1879. Subscription, \$5.00 per annum.
4 pp.: 22 x 32.

THE FLUSHING JOURNAL,

WEEKLY: SATURDAY.
Established 1842. Subscription, \$2.00 per annum.
8 pp.: 31 x 44.

Circulation: DAILY, 800; WEEKLY, 1500.
Advertising rates on application.

THE JOURNAL is the oldest and largest paper published in the township, which has a population of 17,000, and goes to nearly every post-office on the Island. Politics Democratic.
Flushing is a manufacturing town, and the center of a large farming district. It is the next largest town to Brooklyn on Long Island, which has a population exceeding half a million.
C. W. SMITH, Publisher. Address JOURNAL, Flushing, N. Y.

Virginian

NORFOLK, VIRGINIA.

DAILY AND WEEKLY.

Thursdays. Democratic. Established 1865.

Rates reasonable and made known on application.

M. GLENNAN, OWNER AND EDITOR.

N. W. AYER & SON, Advertising Agents.

The Critic

A First-Class Weekly Local Newspaper.
PUBLISHED EVERY SATURDAY MORNING AT
CARBONDALE, PA.

A. W. COOK, EDITOR AND PROPRIETOR.

\$1.00 a year; 60c. for six months.

No cuts or plates will be admitted. Local Business Notices, 10c. a line each insertion. Special contracts for a guaranteed number of lines per week can be made by calling at the office. Executors' and Administrators' Notices, \$3.00. Auditors' and Assignees' Notices, \$2.50. Professional and Business Cards, \$1.00 a line per year. N. W. AYER & SONS, Advertising Agents.

ERIE EVENING HERALD

Best Local and Family Paper and best advertising medium in Northwestern Pennsylvania. Has the largest circulation in Erie, and is the only paper in the city that publishes a sworn statement of its daily circulation. Address EVENING HERALD.

AYER & Son, Agents. Herald Building, Erie, Pa.

Hunterdon Independent

FRENCHTOWN, HUNTERDON CO., NEW JERSEY.

J. R. HARDON, PUBLISHER.

Friday. Independent. Circulation over 500.

Daily and Weekly Press

PATERSON, N. J.

DAILY established 1863. WEEKLY established 1864.

Republican. 4 pp.: 28 x 42.

CHISWELL & WURTS, PUBLISHERS.

Willimantic Chronicle

One of the very few Democratic newspapers in Eastern Connecticut. Circulates among a class of people reached by no other newspaper. Published every Wednesday.
McDONALD & SAFFORD, Publishers, Willimantic, Conn.

Cambria Herald

EBENSBURG, PA.

Established 1871. A Republican Newspaper.

Issued every Friday.

For rates, apply to J. M. GIFFORD, Publisher.

The Herald

Established 1833. SANDY HILL, N. Y.

Located at the county-seat of Washington County, in the midst of an agricultural population. Rates made known on application.
JOHN DWYER, Publisher.

Blooming Valley Advertiser

S. L. THOMPSON, Publisher, BLOOMING VALLEY, PA.
Vol. V. 800 Country Readers. Located in central part of Crawford County. For advertising terms, address the Publisher or N. W. AYER & SON, Advertising Agents.

Shelby Democrat

Daily and Weekly. Shelbyville, Shelby Co., Ind.

Established 1844. Official Organ of the County. Circulation:

WEEKLY, 3500; DAILY, 1200. Foreign advertisers are requested not to send propositions to us unless accompanied by a liberal offer.

AYER & SON, Agents. RAY & McCORKLE, Publishers.

Established in 1868.

Haldimand Advocate

PUBLISHED EVERY FRIDAY AT
CAYUGA, HALDIMAND COUNTY, ONTARIO.

E. C. CAMPBELL, EDITOR AND PUBLISHER.

Politics: Reform.

Only Paper published at the County Town.

Subscription, \$1.00 per annum.

ADVERTISING RATES:

One Column, one year.....\$60.00
Half Column, one year..... 25.00

N. W. AYER & SON, Newspaper Advertising Agents,
Times Building, Philadelphia.

Black Hills Times

DAILY AND WEEKLY,

DEADWOOD, DAKOTA.

Circulation: Daily, 1100; Weekly, 800.

Established 1877.

For rates, address PORTER WARNER, Publisher.

N. W. AYER & SON, Newspaper Advertising Agents,
Times Building, Philadelphia.

Lyon County Times

PUBLISHED EVERY WEDNESDAY AND SATURDAY AT

SILVER CITY, NEVADA,

The center of extensive Mining and Milling Industries.

Republican. Established 1872.

JOHN M. CAMPBELL, EDITOR AND PUBLISHER.

N. W. AYER & SON, Advertising Agents.

David City Republican

PUBLISHED EVERY TUESDAY AT
DAVID CITY, NEBRASKA.

The Leading Paper of Butler County.

Established 1877. \$1.50 a year.

WOLFENBARGER & HEATH, Editors and Publishers.

Circulation nearly 1000.

N. W. AYER & SON, Newspaper Advertising Agents,
Times Building, Philadelphia.

Established 1873.

Mt. Kisco Weekly

MT. KISCO, NEW YORK.

A LIVE LOCAL NEWSPAPER.

ALL PRINTED AT THE HOME OFFICE.

Four Pages: Seven Columns.

Has the Largest and Best Circulation through
Thirty Towns in the Northern Part
of Westchester County.

SPECIAL ORGAN FOR LEGAL ADVERTISING.

Rates sent on application.

CHAS. E. TRAVIS, PUBLISHER.

N. W. AYER & SON, Advertising Agents.

North Topeka Times

Eight pages.

PUBLISHED WEEKLY AT \$1.50 PER ANNUM.

GEORGE S. IRWIN, EDITOR,

NORTH TOPEKA, KANSAS.

Is the only paper largely circulated in the Kaw Valley.
Kansas news a specialty.

Best Advertising Medium in the State.

Olathe Leader

S. E. AYRES, EDITOR AND MANAGER,

OLATHE, KANSAS.

Only Actual Grange Paper in Kansas.

Owned and controlled by members of the Order of Patrons
of Husbandry, and conducted on the Rochdale Plan. \$1.00
a year, postage paid. Sample copy free to any address.

N. W. AYER & SON, Advertising Agents.

Yazoo City Herald

PUBLISHED WEEKLY AT

YAZOO CITY, MISSISSIPPI, BY R. WALPOLE.

A Representative Paper.

Has the largest circulation of any paper in the rich Yazoo
Valley. Contains thirty-six columns, and is printed and pub-
lished entirely at home, without a patent inside or outside.

N. W. AYER & SON, Advertising Agents.

Ellsworth Reporter

W. A. GEEHARDT, EDITOR, ELLSWORTH, KANSAS.
Circulation 1200. Official City and County Paper.

Best advertising medium in Central Kansas.

Grand Haven Herald

THE REPUBLICAN NEWSPAPER.

Issued Saturdays. Largest paper and largest circulation.

W. S. BENHAM, Publisher, Grand Haven, Mich.

Established in 1857.

Journal of Commerce

ST. LOUIS, MISSOURI,

DEVOTED TO THE

Iron, Steel, Hardware, and Manufacturing Interests
of the West and South.

SWORN CIRCULATION EXCEEDS 11,500,

TO THE FOLLOWING STATES AND POST-OFFICES:	
States.	No. P. O.
MISSOURI.....	619
ILLINOIS.....	520
TEXAS.....	389
IOWA.....	383
TENNESSEE.....	371
NEBRASKA.....	362
MISSISSIPPI.....	300
KANSAS.....	314
LOUISIANA.....	305
MINNESOTA.....	273
ARKANSAS.....	192
COLORADO.....	51
THE TERRITORIES.....	188
MISCELLANEOUS—EASTWARD.....	163
Total Post-Offices.....	4470

If you are seeking trade in this territory, it will pay you to consider our paper as a medium to secure it.

JOURNAL OF COMMERCE CO.
AYER & SON, Agents. 513 Olive St., St. Louis.

Madison Sentinel

PUBLISHED AT MADISON,

THE COUNTY-SEAT OF LAKE COUNTY,
DAKOTA TERRITORY.

ZANE & JONES, PROPRIETORS.

THE OFFICIAL PAPER OF LAKE COUNTY.

\$2.00 per year in advance.

GOOD MEDIUM FOR ADVERTISING.

Circulation 600.

N. W. AYER & SON, Newspaper Advertising Agents,
Times Building, Philadelphia.

Neligh Republican

PUBLISHED WEEKLY AT

NELIGH, ANTELOPE COUNTY, NEBRASKA.

REPUBLICAN.

For rates of advertising or other information, address
C. F. BAYHO, Editor and Publisher.
N. W. AYER & SON, Advertising Agents.

Seneca County News

WATERLOO, SENECA CO., NEW YORK.

A. L. CHILDS, PUBLISHER.

Issued every Thursday. \$2.00 a year.

A LARGE CIRCULATION IN EVERY TOWN IN THE COUNTY
AND THROUGHOUT WESTERN NEW YORK.

N. W. AYER & SON, Advertising Agents, Philadelphia.

Central Presbyterian

RICHMOND, VIRGINIA.

W. T. RICHARDSON and J. C. SOUTHALL, Editors.

ONLY PRESBYTERIAN PAPER IN THE STATE.

It has a good circulation in Virginia, and also in the South and West. Its subscribers are in a large measure business men. There is no better medium for advertising in the State.

N. W. AYER & SON, Advertising Agents.

Phoenixville Independent

PUBLISHED AT

PHENIXVILLE, CHESTER CO., PENNSYLVANIA.

V. N. SHAFFER, EDITOR AND PROPRIETOR.

A Weekly Local Paper. Issued every Saturday.

Established 1856. \$2.00 per year.

THE PAPER OF THE TOWN AND ITS VICINITY.

Madison Journal

PUBLISHED WEEKLY AT

MADISON, NEW JERSEY, BY LORENZO H. ABBEY.

IT WILL PAY YOU TO ADVERTISE IN IT.

Eight Pages. Forty-Eight Columns. Issued every Tuesday.

Sample copies and advertising rates mailed free.

N. W. AYER & SON, Advertising Agents.

The Inter-State

PUBLISHED AT HUMBOLDT, KANSAS.

WEEKLY. DEMOCRATIC.

B. F. BURD, PROPRIETOR. J. R. GOODIN, EDITOR.

Circulation 1000.

The circulation of THE INTER-STATE is the most rapidly increasing in Southeastern Kansas. It is unsurpassed in the state as a medium for advertising. Correspondence solicited.

N. W. AYER & SON, Advertising Agents.

Le Roy Independent

PUBLISHED EVERY FRIDAY AT

LE ROY, MINNESOTA, BY J. S. BISHOP.

ADVERTISING RATES PER YEAR:

One Eighth Column.....\$18.00 | One Fourth Column.....\$30.00
One Half Column..... 50.00 | One Column.....100.00

Editorial Notices intended as advertisements, 12½c. a line.
No cash balances paid for manufactured articles.

Tecumseh Chieftain

Established 1869. TECUMSEH, NEBRASKA.

Official Paper. Oldest and best. \$2.00. Largest circulation.

Only Republican paper in the County.

FAIRBROTHER & CROW, PROPRIETORS.

Kingman Mercury

Established 1875. KINGMAN, KANSAS.

Circulation 800. Official paper. Published in one of the best and most fertile sections of Kansas. Sample copy 5c.

J. C. MARTIN, Editor and Proprietor.

York Republican

PUBLISHED EVERY WEDNESDAY AT YORK, NEBRASKA.

\$1.50 a year in advance. Circulation 1000.

For rates of advertising, address MORGAN & POST,

AYER & SON, Agents. Editors and Publishers.

The Pioneer

WHITE & RUTAN, Publishers, CAMERON, DAKOTA.

A live home and county paper, devoted to the interests of McCook County first, and of the Territory of Dakota in general. Advertising rates made known on application.

Bridgewater Echo

WHITE & RUTAN, Publishers, BRIDGEWATER, DAKOTA.

\$1.50 a year in advance. Advertising rates made known on application. Bridgewater is on the main line of the Chicago, Milwaukee, and St. Paul Railroad to the Black Hills.

Yolo Mail

Established 1868. WOODLAND, CALIFORNIA.

Republican. Issued every Thursday.

Yolo is one of the Leading Agricultural Counties of the State.

For rates, address W. M. W. THEOBALDS, Publisher.

ESTABLISHED IN 1861.

The Detroit Commercial Advertiser

AND

MICHIGAN HOME JOURNAL

THE LARGEST AND MOST WIDELY CIRCULATED NEWSPAPER PUBLISHED
IN DETROIT.

Advertising Rates sent on application. Special Rates to Liberal Advertisers.
Sample Copies sent to any address.

WM. H. BURK, Publisher, - DETROIT, MICHIGAN.

N. W. AYER & SON, Advertising Agents, Philadelphia.

Weekly Observer

OFFICIAL JOURNAL OF THE PARISH OF PLAQUEMINES.
PUBLISHED BY FRANCIS S. CARO & SONS,
AT POINTE A LA HACHE, LOUISIANA,
AT ONLY TWO DOLLARS PER ANNUM.

The OBSERVER is the only paper in the Parish. It is the Official Journal of the Parish, the Official Journal of the School Board, and the Official Journal of the Democratic Party. It is published three pages in English, and one in French. The population is over 10,000 souls. Sugar, Corn, Rice, Potatoes, are the products. Forty-five miles from New Orleans.

RATES OF ADVERTISING:

One Column, One Year, Cash, Net,	- - - -	\$100.00
Half Column, One Year, Cash, Net,	- - - -	50.00
Quarter Column, One Year, Cash, Net,	- - - -	25.00

AND IN PROPORTION FOR SMALLER ADVERTISEMENTS.

Cards of Ten Lines, One Year, with Paper, *in advance*, \$7.00. Cuts charged extra.
Address all communications,

FRANCIS S. CARO & SONS, Editors OBSERVER,
POINTE A LA HACHE POST OFFICE, LOUISIANA.

N. W. AYER & SON, Advertising Agents, Philadelphia.

THE HERALD PUBLISHING CO., BALTIMORE, MARYLAND,
PUBLISHERS OF

The Morning Herald

ESTABLISHED IN 1873.

The Evening Herald

ESTABLISHED IN 1879.

The Sunday Herald

ESTABLISHED IN 1880.

THE CIRCULATION OF THE THREE EDITIONS IS GREATER THAN THAT OF ALL OTHER
CITY PAPERS COMBINED, WITH A SINGLE EXCEPTION.

THE BEST ADVERTISING MEDIUMS IN THE SOUTH.

ESTIMATES FURNISHED.

Address all communications to HERALD PUBLISHING CO., BALTIMORE, Md.

N. W. AYER & SON, Advertising Agents, Philadelphia.

Linden Record

PUBLISHED EVERY FRIDAY AT

LINDEN,

GENESEE COUNTY,

MICHIGAN.

S. D. HARRIS, EDITOR AND PROPRIETOR.

Terms \$1.25 per year.

Circulation nearly as large as that of any other
Paper published in Genesee County.

A SPLENDID ADVERTISING MEDIUM.

N. W. AYER & SON, Newspaper Advertising Agents,

Times Building,

Chestnut and Eighth Streets, Philadelphia.

Attica Argus

THURSDAYS, DEMOCRATIC.

D. A. DENISON, EDITOR AND PROPRIETOR,
ATTICA, NEW YORK.

THE ATTICA ARGUS is an unusually vigorous journal, and
is rapidly gaining public favor and increasing in circulation.

The editor directs his energies to the promotion of the
interests of Wyoming County; and by strict attention to
business and a straightforward course in the political man-
agement of THE ARGUS, it has become one of the most
desirable local papers in Wyoming County.

The advertisements in this paper are displayed in a manner
that indicates a desire on the part of the publisher to sub-
serve the interests of the advertiser as well as of the reader.
Permanent advertisements payable quarterly; transient
advertisements payable in advance.

N. W. AYER & SON, Newspaper Advertising Agents.

Jamestown Era

An Independent Weekly

PUBLISHED AT

JAMESTOWN, MERCER CO., PENNSYLVANIA.

By ALDEN BROTHERS.

Devoted to the Local Interests of Jamestown and its vicinity,
and to Agriculture, Horticulture, etc.

\$1.25 per year.

Advertising rates furnished on application.

N. W. AYER & SON, Newspaper Advertising Agents,
Times Building, Philadelphia.

American Rural Home

Unsurpassed as an Advertising Medium.

WEEKLY.

ROCHESTER, NEW YORK.

Among the many testimonials offered, an old
seed concern says:

"We take pleasure in bearing witness to the efficiency
of THE RURAL HOME as an advertising medium, having
used its columns largely the past four years. The beauty
of its print, in our opinion, adds much to its attractive-
ness and worth in this direction."

N. W. AYER & SON, Advertising Agents.

New London Telegram

THE ONLY PAPER IN NEW LONDON (12,000 population), AND
ONLY EVENING PAPER IN EASTERN CONNECTICUT.

Connecticut Gazette

AN EIGHT-PAGE WEEKLY, AND THE BEST AND CHEAPEST
WEEKLY PAPER IN CONNECTICUT.

Advertising rates liberal. Address

NEW LONDON PRINTING COMPANY,
AYER & SON, Agents. New London, Connecticut.

The Christian Woman

MRS. ANNIE WITTENMYER, EDITOR AND PROPRIETOR,
152 N. THIRTEENTH ST., PHILADELPHIA.
Twenty Pages. Monthly. Good advertising medium.
Circulation large. Price \$1.00.

Parker's Tri-Weekly Record

JOHN PARKER, PROPRIETOR, MAHANOEY CITY, PA.
Tuesday, Thursday, Saturday.
Circulates extensively among the workmen of Schuylkill,
Northumberland, Carbon, and Luzerne Counties.

Star and News

J. R. MISSEMER, PUBLISHER, MOUNT JOY, PA.
A consolidation of two strong papers.
Seven-column folio. Published every Thursday. \$1.25 a year.
An excellent advertising medium.

The Moravian

BETHLEHEM, PENNSYLVANIA.
The only English official weekly newspaper published by
the denomination in America. Advertisements suitable for
its columns solicited. For terms, etc., address Publisher.

Canajoharie Courier

WILLET F. COOK, EDITOR AND PROPRIETOR,
CANAJOHARIE, NEW YORK.
Independent. Large and increasing circulation through-
out one of the wealthiest portions of Central New York.

Medina Saturday Register

JOEL B. SWETT, EDITOR AND PROPRIETOR,
MEDINA, NEW YORK.
Established April, 1877, as successor to *The Orleans Democrat*.
Democratic. Circulation about 800, and increasing.

Andrews' American Queen

Weekly. \$4.00 per annum.
Invaluable to advertisers desiring to reach the best social
classes in the United States.
W. R. ANDREWS, Publisher, Tribune Building, New York.

Kinderhook Rough Notes

KINDERHOOK, NEW YORK.
Eight-column folio; 26 x 40. \$1.50. Circulation over 1000.
Published in a good advertising locality.
C. W. DAVIS, PROPRIETOR.

Attleboro Advocate

DAVID L. LOWE, PUBLISHER, ATTLEBORO, MASS.
One square, one week, \$1.00; each subsequent insertion, 25c.
Reading Notices, 10c. per line each insertion.
Generous discount for yearly contracts. \$2.00 a year.

“SUI GENERIS.”



THE ILLUSTRATED
CHRISTIAN WEEKLY

PUBLISHED BY THE AMERICAN TRACT SOCIETY,

150 NASSAU STREET, NEW YORK.

Bright, Christian, Independent, Evangelical, Undenominational.

ONLY ILLUSTRATED RELIGIOUS WEEKLY PUBLISHED.

With a single exception, the circulation is larger than that of any other weekly religious paper in New York City.

The subscription price remains at \$2.50 per year, being much lower than that of papers of the same size which do not contain illustrations.

A large number of subscribers have their papers bound, the edition for each year making a handsome volume—an ornament for any parlor—and containing nearly five hundred beautiful engravings.

As the advertisements are always left in these bound copies, this makes a *permanent* investment for all advertisers.

Bound copies for 1879 may now be obtained of the undersigned at \$4.00 each.

Every new advertiser who invests \$100.00 in this paper from reading this advertisement, will be entitled to a bound copy free.

Our paper, when seen, speaks for itself.

It has received many thousand endorsements from subscribers and advertisers.

If you have never taken it, try it for a year.

If you have never advertised in it, make the experiment at once.

Specimen copies sent free on application.

Parties desiring to advertise may send their orders direct to this office, or through any responsible advertising agency. Advertising rates 20 cents a line. Address

B. C. EVERINGHIM, 150 Nassau Street, New York City,
or N. W. AYER & SON, who are our exclusive Advertising Agents in Philadelphia.

The Corner Stone

WEEKLY: SATURDAY.

F. L. BECKNER, PUBLISHER AND PROPRIETOR,
737 BROADWAY, NEW YORK.

A MASONIC JOURNAL OF CURRENT EVENTS.

\$2.00 a year in advance.

Reliable, Brief, Pungent, Spicy, Honest.

The Only Established Journal of Its Kind in New York.

Founded July 4, 1870, by S. W. E. BECKNER, P. M.

HAS OUTLIVED ALL SIMILAR EFFORTS TO ESTABLISH
A MASONIC ORGAN.

ONLY LIVE MASONIC PAPER.

Its value as an advertising medium must be conceded,
owing to the class of readers who have sustained THE
CORNER STONE for the past ten years.

Advertising rates come-at-able, and investments satis-
factory to the advertiser.

Contracts solicited from reputable houses.
Advertisements not desired coming from Hubbard of
Connecticut, or Cook of Chicago.

All business communications must be addressed to the
Managing Editor.

No attention given to postal cards.

N. W. AYER & SON, Newspaper Advertising Agents,
Times Building, Philadelphia.

Pittsburg Post

DAILY: MORNING. WEEKLY: SATURDAYS.

Democratic.

Circulation: DAILY, 9800; WEEKLY, 13,000.

JAMES P. BARR & CO., PUBLISHERS,
PITTSBURG, PA.

It circulates largely in Western Pennsylvania, Western
Virginia, and Eastern Ohio, and reaches thousands of
readers who are not reached through any other medium.

The Weekly is the largest political paper published in
the State, and advertisers will find it to their advantage
to include THE POST in their list, as it reaches a very
large class who would fail to see their announcements
elsewhere. N. W. AYER & SON, Advertising Agents.

The Bulletin

DAILY AND WEEKLY.

PLAINFIELD, UNION CO., NEW JERSEY.

ERNEST O. CHAMBERLIN, EDITOR AND MANAGER.

THE BULLETIN CO., PUBLISHERS.

Circulation Large, Live, and Increasing.

Only Daily Within a Circuit of Ten Miles.

An Invaluable Advertising Medium.

Advertisements inserted in Daily and Weekly Editions
at reasonable rates.

N. W. AYER & SON, Advertising Agents.

Keysville Herald

KEYSVILLE, CHARLOTTE CO., VIRGINIA.

J. NEWTON HUSTON, PROPRIETOR.

THE HERALD is the **Best Local Family Paper**
and **Advertising Medium** in the section of country
in which it is published, as it has a large circulation in
the Counties of Charlotte, Mecklenburg, Lunenburg, and
Prince Edward.

Keysville is a live town, and THE HERALD is a fit re-
presentative of its enterprising "go-aheadativeness."

N. W. AYER & SON, Newspaper Advertising Agents,
Times Building, Philadelphia.

Blount County News

BLOUNTSVILLE, ALABAMA.

**Leading Democratic Paper in the Counties of
Blount and Marshall.**

NOW IN ITS FOURTH YEAR.

It is a good medium in which to advertise, as it reaches
every family in Blount County and many in Marshall.

Circulation 800.

N. W. AYER & SON, Advertising Agents.

Mechanicsburg Herald

MECHANICSBURG, OHIO.

CENTRE OF ONE OF THE RICHEST AND MOST PROSPEROUS
AGRICULTURAL DISTRICTS OF OHIO.

Independent. Circulation 1000.

O. C. WHEELER, PROPRIETOR.

Devoted exclusively to Home Matters and Miscellaneous
Reading. A good, effective advertising medium. Rates
low. For further information, address the Publisher.

Ripley Advertiser

RIPLEY, TIPPAH CO., MISSISSIPPI.

Circulation 600.

OLDEST NEWSPAPER IN NORTH MISSISSIPPI.

WEEKLY: SATURDAYS. DEMOCRATIC.

Established in 1842.

Published at the county-seat, southern terminus of the
Ship Island, Ripley, and Kentucky Railroad. For terms of
advertising, etc., address R. F. FORD, Proprietor.

Adelphi Border News

ADELPHI, ROSS CO., OHIO.

**A Live Local Newspaper, with a Large and
Increasing Circulation.**

WEEKLY. \$1.50 a year in advance.

No better advertising medium in this section of country.
Advertising rates furnished on application. Address

WEBSTER THOMAS & SON, Publishers.

N. W. AYER & SON, Advertising Agents.

The Standard

MILTON, FLORIDA.

Official Organ of Santa Rosa County.

DEMOCRATIC.

Over 1000 Readers. Circulation growing.

CIRCULATES AMONG THE BEST CLASSES.
Through its columns, advertisers can reach a desirable
class of customers. Advertising rates reasonable. Quarter
column, one year, \$30; half column, \$70; one column, \$100.
Liberal reduction to cash advertisers.

IT WILL PAY YOU

TO ADVERTISE IN THE

Le Mars Liberal

The Leading Weekly Paper in Northwestern Iowa.

C. F. LEIDY, Editor.

THE LIBERAL has a large circulation throughout Iowa and adjoining states, and is read by the best people of the Great Northwest.

Northwestern Iowa is rapidly settling with a good class of citizens, the section is just starting out on a career of prosperity, and advertisers who are looking for *customers who have money* will subserve their interests by inserting card in papers of acknowledged reputation.

Send for specimen copy of LIBERAL to
LEIDY & PHIPPEN, Publishers, Le Mars, Iowa.

N. W. AYER & SON, Newspaper Advertising Agents.

Ohio

Trade and Home Journal

COLUMBUS, OHIO.

AN ELEGANT ILLUSTRATED LITERARY MONTHLY NEWSPAPER.

Twenty-Four Pages. Subscription \$1.00 per Annum.

Circulation 25,000.

CIRCULATES THROUGHOUT THE WEST.

Advertising rates promptly furnished on application.

HOME JOURNAL PUBLISHING COMPANY,

104, 106, 108 South High Street, Columbus, Ohio.

N. W. AYER & SON, Newspaper Advertising Agents, Philadelphia.

Charlottetown Herald

46 WATER STREET,

CHARLOTTETOWN, PRINCE EDWARD ISLAND.

Circulation 2000.

PUBLISHED EVERY WEDNESDAY BY

JOHN CAVEN.

\$1.46 per annum, strictly in advance.

Owing to our large subscription list, THE HERALD is the best advertising medium on the Island.

Advertising contracts will be made for any length of time at the most favorable rates.

N. W. AYER & SON, Newspaper Advertising Agents,
Times Building, Philadelphia.

The Register

PUBLISHED AT

LAGRANGE, INDIANA,

By J. C. HEWITT, EDITOR AND PROPRIETOR,

EVERY FRIDAY.

Terms \$3.00 per year in advance.

Established April 4, 1874.

THE REGISTER is unsurpassed as an advertising medium, as it is made a Family Journal in the true sense. It is the leading and most prosperous weekly of Northern Indiana.

N. W. AYER & SON, Advertising Agents.

Northfield News

PUBLISHED AT

NORTHFIELD, WASHINGTON CO., VERMONT,

EVERY THURSDAY.

GEO. H. RICHMOND, EDITOR AND PROPRIETOR.

\$1.00 a year in advance; postage 10c.

One of the Best Advertising Mediums in the State, circulation and price considered.

WRITE FOR ESTIMATES AND SAMPLES OF PAPER.

N. W. AYER & SON, Newspaper Advertising Agents,
Times Building, Philadelphia.

Church and People

MONTHLY.

BROMFIELD & CO., PUBLISHERS,

638 BROADWAY, NEW YORK.

An Independent Review of Ecclesiastical, Social, and Political Affairs, and of Current Literature.

\$1.00 a year in advance, postpaid.

N. W. AYER & SON, Newspaper Advertising Agents,
Times Building, Philadelphia.

1863-1880

American

Art Journal

Founded by Henry C. Watson, 1863.

WM. M. THOMS, EDITOR.

Devoted to Music, Art, Literature, and the Music Trades.

THE ART JOURNAL is the oldest and largest circulating weekly musical journal in the United States, and is quoted as an authority upon Art Matters all over the world.

Each number is a complete historical, graphic, and critical record of the events of the week in the world of music.

THOMS & DELANO, Publishers,

23 Union Square, New York.

N. W. AYER & SON, Advertising Agents.

Morning Star

Eight Pages.

DOVER, NEW HAMPSHIRE.

FREE BAPTIST.

Circulation 9000.

N. W. AYER & SON, Advertising Agents,
Philadelphia.

Washington Gazette

WASHINGTON, IOWA.

CIRCULATION 1100, AMONG THE BEST CLASSES.
Weekly, Fridays, Republican.
Washington is the county-seat of Washington County.

Audubon County Defender

EXIRA, AUDUBON CO., IOWA.

Republican. Circulation 1064. Oldest paper in the County.
M. A. RANY, EDITOR AND PUBLISHER.

The Progress

PUBLISHED AT LA PORTE CITY, IOWA.

WEDNESDAYS. DEMOCRATIC

JESSE WASSON, EDITOR AND PUBLISHER.

The People's Press

CHAS. A. ROBERTSON, Proprietor, MAPLETON, IOWA.

True Blue Republican. \$1.75 in advance.

A Live Western Weekly Newspaper, published in the heart of the richest stock-raising district in the Northwest.

Narragansett Times

WAKEFIELD, R. I.

WEEKLY. \$1.50 a year. A GOOD ADVERTISING MEDIUM.

D. GILLIES, PUBLISHER.

Columbia Courant

COLUMBIA, PENNSYLVANIA.

A LIVE PAPER, DEVOTED TO GENERAL NEWS, MASONIC INFORMATION, RAILROAD MATTERS, ETC.
Established 1828. Has the largest circulation here.

Vallejo Chronicle

DAILY AND WEEKLY.

**Most Extensively Quoted California Journal.
Largest Circulation of any Paper
outside of San Francisco.**

THE DAILY CHRONICLE contains a resume of all the important events of the day, a well-selected batch of miscellaneous reading matter, a complete and exhaustive record of local intelligence, a salmagundi of editorial chit-chat, and brief reflections upon the political events of the day.

Wide-awake in all things.

THE WEEKLY CHRONICLE is a direct reflex of the Daily, elaborated, and with additional matter to interest the farmer.

Just the paper for Eastern people who wish to know about Pacific Coast affairs.

Address CHRONICLE PUBLISHING CO.
Vallejo, California.

N. W. AYER & SON, Agents, Philadelphia.

“LAUGH AND GROW FAT.”

Plymouth Phonograph

PLYMOUTH, HANCOCK CO., ILLINOIS.

CHAS. K. BASSETT, EDITOR.

A HUMOROUS PAPER

**That feeds Five Thousand People every week,
and makes them fat.**

The people of Hancock County have become so corpulent that the druggists are becoming independently rich from the sale of Allen's Anti-Fat.

Terms, \$1.50 per annum.

Advertisers can reach millions of readers through this medium.

Advertising taken direct from the advertiser only.

The Era

VOL. XXVI.

PUBLISHED EVERY SATURDAY AT

No. 22 ANN STREET,

NEW YORK.

**In the Interest of Nationality and a Strong
Central Government:
A Government—not "Servants of the People."
No North! No South! No East! No West!
One Nation and One Government!**

THE ERA is an eight-page weekly newspaper, of a convenient size, for which the subscription price is \$2.00 a year, postage prepaid.

Agents and clubs will be afforded special rates on applying for sample copies.

THE ERA goes into every State in the Union, and offers an admirable medium for advertisers, since it is framed to suit the necessities both of families and business men.

A FEW SELECTIONS FROM PRESS NOTICES:

From The New York Herald:

Frank H. Norton, formerly of *The Commercial Advertiser*, and at one time assistant librarian in the Astor Library, has purchased THE ERA, and bids fair to make it a compact and well-digested record of the news of the world, spiced with pithy comment.

From The New York World:

Frank H. Norton, formerly of *The Commercial Advertiser*, and librarian at the Astor Library, has purchased THE ERA, which he will edit in future. The paper, which is in its twenty-sixth volume, so to speak, has been changed in form and improved in many respects.

From The New York Mail:

We congratulate the readers of THE ERA on the fact that it is now edited by Mr. Frank H. Norton, a journalist of experience and a gentleman of rare culture. THE ERA under his editorship shows his ability to make it an independent, interesting, lively, and readable paper. Its tone is pure; its discussions of public affairs are able; and its selections show excellent taste.

From The New York Commercial Advertiser:

THE ERA, the weekly newspaper which was established in this city in 1855, has lately passed into the possession of Mr. Frank H. Norton, the well-known journalist of this city, who has instituted a number of changes that can not fail to be appreciated. Mr. Norton is an industrious, painstaking journalist, and under his management no doubt will increase the circulation of THE ERA.

From The Home Journal:

Frank H. Norton, a journalist and writer of experience and ability, has become editor and owner of THE ERA, and has set to work in earnest to make it a useful, live newspaper. His aim is to give it a special feature in the condensed news of the week, summarizing all intelligence—cable, domestic, and local—up to the hour of going to press. Literary, dramatic and musical criticism, markets, finance, and fashion will also receive particular attention. THE ERA is published weekly, in eight-page form, for two dollars a year.

A special feature of THE ERA is its "Condensed News of the Week," which summarizes all intelligence—cable, domestic, and local—for the week preceding publication.

Special attention is paid to Book Reviews, Dramatic and Musical Criticism, Choice Selections, Fashions—all of these departments being in expert hands.

JOHN J. GILES, Publisher,

22 Ann Street, New York.

N. W. AYER & SON, Newspaper Advertising Agents,
Times Building, Philadelphia.

Established 1832.

Staunton Spectator

PUBLISHED EVERY TUESDAY MORNING AT

STAUNTON, AUGUSTA CO., VA.

**The Best Advertising Medium in the Interior
of the State.**

AUGUSTA COUNTY has a thrifty agricultural and manufacturing population of upward of 30,000. The lands are very fertile and productive; and it is by far the most populous and wealthy section of the great Valley of Virginia.

STAUNTON is the county-seat of Augusta, having a population of upward of 6000, and a very large adjacent population not now embraced within the city limits. It is noted for its fine female colleges of very high grade, which are attended by about 500 young ladies from States all over the Union; the graded public schools and other male and female schools of high grade. It is also the seat of two of the principal state institutions—the Western Lunatic Asylum and the Institution for the Deaf and the Blind—two national banks doing a business of over \$1,000,000, iron foundries, machine shops, door, sash, and blind factories, etc. The Valley Railroad, a branch of the Baltimore and Ohio, intersects the Chesapeake and Ohio Grand Through Line at this point.

THE SPECTATOR was the first paper established at this place nearly a century ago, and it is now in its fifty-fifth volume under its present title. Its list of subscribers is larger than that of any other paper west of the Blue Ridge; and it is therefore the best advertising medium in the Valley of Virginia or in West Virginia.

Merchants, tradesmen, and others wishing to call the attention of the public to their business, will promote their interests by adopting THE SPECTATOR as the medium of communication. Address

STAUNTON SPECTATOR, Staunton, Va.

N. W. AYER & SON, Advertising Agents.

Hartford Herald

HARTFORD, KY.

BARRETT & BROTHER, PUBLISHERS.

Democratic. Circulation 2000.

Established 1875.

Size 26 x 40; 4 pp; eight columns. Only paper published in the county. Three adjoining counties have no paper. An excellent advertising medium; terms reasonable. As to circulation, influence, and reliability, do not take the word of the publishers, but read the certificates of the following disinterested officials of the county in which it is published:

HARTFORD, Ky., June 1st, 1880.

This is to certify that as postmaster of Hartford I have very good opportunities of ascertaining the circulation of THE HERALD, as nearly all of the papers issued to subscribers in or out of the county pass through this office. My predecessor, Judge C. J. Lawton, in March, 1879, certified that the circulation of THE HERALD was then not less than 1800. I became postmaster in July, 1879, and know beyond doubt that the circulation has increased since then, exactly how much I could not say, but think about 200. This is a large county in area and population, having considerable mining interests, fifteen thriving little villages and towns, and sixteen post-offices. I regard THE HERALD as a good advertising medium, it having the reputation of being a reliable, progressive newspaper. R. P. ROWE, Postmaster, Hartford, Ky.

Having good facilities for ascertaining, I would estimate the circulation of THE HERALD to be between 1500 and 2000 copies. I make this estimate free and unbiased from any suggestion from the publishers. I deem it a good advertising medium, it having the confidence and good opinion of its readers. C. W. PHILLIPS, Sheriff.

We concur in the statements of Mr. C. W. Phillips.

S. P. TAYLOR, Deputy Sheriff,
A. B. BAIRD, Common School Commissioner,
S. L. FULKERSON Deputy Sheriff.

I regard THE HERALD as a reliable, newsy paper, one having the confidence of the public. Free from any suggestions from the publishers, I would estimate the circulation to be about 2000 copies.

BEN. NEWTON, Judge Ohio County Court.

Established in 1872.

Hudson County Dispatch

JERSEY CITY, N. J.

Successor to

ARLINGTON JOURNAL,
ARLINGTON TIMES,
BLOOMFIELD GAZETTE,
EAST NEWARK RECORD,
BELLEVILLE GAZETTE,
JERSEY CITY JOURNAL AND GAZETTE,
JERSEY CITY GENERAL ADVERTISER.

Being the only paper that circulates in the northern portions of Hudson and Essex Counties since the sale and consolidation of the above papers with THE DISPATCH, advertisers wishing to reach the people of this section necessarily will seek its columns.

OFFICIAL PAPER OF THE STATE, COUNTY, AND TOWNSHIPS OF HUDSON COUNTY.

Circulation 13,000, certified.

OFFICE:

44 Montgomery St., Jersey City, N. J.

BRANCH OFFICES:

590 Newark Ave., opposite Court House, Jersey City, N. J.
Cor. Harrison Ave. and Third St. Harrison, N. J.
Cor. Midland and Kearney Aves. Arlington, N. J.

R. M. LOOMIS, PUBLISHER.
J. B. BREWER, EDITOR.

N. W. AYER & SON, Newspaper Advertising Agents,
Times Building,
Chestnut and Eighth Streets, Philadelphia.

Established in 1866.

OLDEST AND LARGEST PAPER PUBLISHED IN MONTGOMERY COUNTY:

Montgomery Standard

MONTGOMERY CITY, MISSOURI

\$1.50 per annum, in advance.

THE ONLY DEMOCRATIC PAPER—AND WITH DOUBLE THE CIRCULATION OF ANY OTHER PAPER IN THE COUNTY.

JOHN W. JACKS, EDITOR AND PUBLISHER.

Montgomery City is a lovely village eighty-four miles from St. Louis, on the Wabash, St. Louis, and Pacific Railway, and is situated in the midst of a wealthy agricultural district.

The county is a fine grain and tobacco growing and stock-raising country, and is rapidly striding toward the prominence in fine stock raising obtained in older states.

THE STANDARD circulates extensively among all classes, and is recognized by everybody as the leading paper in the county.

First-class advertisements solicited, a limited number of which will be inserted at reasonable rates.

N. W. AYER & SON, Newspaper Advertising Agents,
Times Building, Philadelphia.

Port Huron Weekly Call

PORT HURON, MICHIGAN,

ONLY DEMOCRATIC PAPER PRINTED IN THE COUNTY.

Terms, \$1.00 per Year. Advertising rates reasonable.

OFFICIAL PAPER OF THE CITY.

E. B. GRIFFITH, EDITOR AND PUBLISHER.

N. W. AYER & SON, Newspaper Advertising Agents,
Times Building, Philadelphia.

Sheboygan County News

PUBLISHED BY JOHN E. THOMAS,

SHEBOYGAN FALLS, WIS.

Independent in all things; neutral in nothing.
Terms: one year, \$2.00; six months, \$1.00; three months, 50c.

The largest and best English newspaper published in the county. *Official paper for the dairy interests.*

The best advertising medium. *Circulation guaranteed to exceed that of any other English paper published in the county.*

Sheboygan is the largest dairy, agricultural, and manufacturing county in the West.

W. C. THOMAS, Business Manager.

Brooklyn Daily Eagle

Nos. 34, 36, 38 FULTON STREET,

BROOKLYN, NEW YORK.

Circulation larger than that of any other Evening Paper published in the United States.

ITS VALUE AS AN ADVERTISING MEDIUM IS THEREFORE APPARENT.

THE DAILY EAGLE is published every day in the year. (Sunday Edition in the morning.)

ADVERTISING RATES

PER LINE, SOLID AGATE, EACH TIME:

Solid Advertisements on First Page..... 10c.
Displayed Advertisements on Second and Fourth Pages..... 20c.
Local and Commercial Notes on Third and Fourth Pages..... 50c.

N. W. AYER & SON, Newspaper Advertising Agents,
Times Building,
Chestnut and Eighth Streets, Philadelphia.

Established 1873.

Kansas State Journal

DAILY AND WEEKLY,

A REPUBLICAN NEWSPAPER

PUBLISHED AT

TOPEKA, THE CAPITAL OF KANSAS,

By GEO. W. REED.

THE STATE JOURNAL will give fully as to matter, although succinctly as to manner, all the news, local and general intelligence from all parts of the world, and especially intelligence concerning Kansas and Kansas affairs, and will be complete in all the various departments that go to make up a first-class newspaper.

SUBSCRIPTION PRICE, POSTAGE PREPAID:
DAILY, \$6.00 per year; 60 cents per month.
WEEKLY, \$1.25 per year.

We will send to Clubs five copies of the Weekly one year for \$5.00.

THE STATE JOURNAL is the official paper of the city of Topeka, and the best advertising medium in the state. Address GEO. W. REED, Proprietor, Topeka, Kansas. N. W. AYER & SON, Advertising Agents, Philadelphia.

Indianapolis Sun

INDIANAPOLIS, INDIANA.

J. K. SPEER, EDITOR.

OFFICIAL ORGAN OF THE NATIONAL-GREENBACK PARTY.

Circulation over 15,000,

Almost exclusively among farmers, and principally in the West and Southwest.

A Valuable Advertising Medium.

N. W. AYER & SON, Newspaper Advertising Agents,
Times Building, Philadelphia.

Berlin Courant

D. JUNOR, EDITOR AND PUBLISHER,

BERLIN, WISCONSIN.

One of the Oldest Papers in the State.

Established in 1854.

The Leading Paper of Green Lake County.

Subscription \$1.50 per year.

N. W. AYER & SON, Newspaper Advertising Agents,
Times Building, Philadelphia.

OLD AND RELIABLE:

Richmond Palladium

RICHMOND, INDIANA.

JENKINSON, CULLATON & REEVES, PUBLISHERS.

Established 1831.

LEADING PROVINCIAL REPUBLICAN PAPER OF INDIANA.

Published Daily and Weekly.

Richmond has a population of 16,000, and is a great manufacturing and railroad center, surrounded by a magnificent agricultural country.

N. W. AYER & SON, Newspaper Advertising Agents.

The Clipper-Herald

DAILY AND WEEKLY,

CLIPPER-HERALD COMPANY, PUBLISHERS,

HANNIBAL, MISSOURI.

THE LEADING PAPER OF NORTHEAST MISSOURI, AND THE ONLY PAPER IN THE SECTION NAMED WITH THE ASSOCIATED PRESS DISPATCHES.

N. W. AYER & SON, Newspaper Advertising Agents.

Paris North Texan

A. P. BOYD, EDITOR AND PROPRIETOR,
PARIS, TEXAS.

A large thirty-six column Democratic paper, established July, 1868. Tells all about Texas. Its extensive circulation makes it valuable to advertisers. \$2.00 per year in advance.

Sworn Circulation over 1000.

N. W. AYER & SON, Newspaper Advertising Agents.

Kansas City **Times**

Is a Western Newspaper enjoying a larger daily and weekly circulation than all Omaha, St. Joseph, Atchison, Leavenworth, and Topeka papers combined—a statement that can be verified at any time by personal inspection of our subscription books and subscription lists, and by a visit to our press-rooms where the paper is printed.

It is the only paper between St. Louis and San Francisco printed on a Four Cylinder Hoe Press, and with two or three exceptions the only paper in the West that throws open the doors of its press-rooms to the public, where its mammoth weekly edition of 34,560 copies is printed.

We are prepared to substantiate our claim as to circulation, and can refer to over two hundred general advertisers in the East who will recommend it as a superior advertising medium.

A newspaper with such a magnificent circulation presents great advantages to advertisers.

Advertising rates as low as in other papers of equal circulation.

Address **THE TIMES, Kansas City, Mo.**

N. W. AYER & SON, Advertising Agents.

1856-1880

Napa County Reporter

PUBLISHED EVERY FRIDAY AT

NAPA CITY, CALIFORNIA.

THE BEST ADVERTISING MEDIUM IN THE SECTION OF
COUNTRY WHERE IT IS PUBLISHED.

Subscription \$3.00 a year.

THE REPORTER is the oldest established paper in
Napa County, and has the **largest circulation.**

SAMPLE COPIES FREE.

N. W. AYER & SON, Newspaper Advertising Agents,
Times Building, Philadelphia.

Boise City Republican

Established March 6, 1879.

D. BACON, EDITOR AND PUBLISHER,
BOISE CITY, IDAHO.THE REPUBLICAN is a thirty-two column weekly,
devoted to the interests of the great mining region lying
between the Rocky and Sierra range of mountains.
\$3.00 a year in advance to eastern subscribers.N. W. AYER & SON, Newspaper Advertising Agents,
Times Building, Philadelphia.

Salt Lake Herald

DAILY, SEMI-WEEKLY, AND WEEKLY.

PUBLISHED BY

THE HERALD PRINTING AND PUBLISHING CO.
SALT LAKE CITY, UTAH.An Independent Paper, extensively circulated
in Utah and the Adjoining Territories.

DAILY \$10.50, SEMI-WEEKLY \$3.50, WEEKLY \$2.00 a year.

THE HERALD (Daily, Semi-Weekly, and Weekly) has
a larger circulation among all classes of the community
than any other paper published in Utah; and its value
as an advertising medium is unsurpassed.The rates of advertising, which are as low as those of
any newspaper of like circulation, can be obtained by
addressing the Proprietors. AYER & SON, Agts.

Omaha Republican

THE LEADING NEBRASKA NEWSPAPER.

DAILY.The post-office records show that we pay more postage
than any other Nebraska daily. All statements to the
contrary are false. The records back up our statements.**WEEKLY.**We have just issued a \$10,000 Premium List. During
the first week we put on our list over 600 new subscribers.**New Type! New Form! New Enterprise!**Sample copies free. For advertising rates, apply to
C. E. YOST, Manager, Omaha, Nebraska,
or N. W. AYER & SON, Agents, Philadelphia.

The Index

Established March, 1878.

PUBLISHED AT MARYVILLE, TENNESSEE,

at \$1.00 per annum.

AN INDEPENDENT REPUBLICAN FAMILY NEWSPAPER.

Twenty-Column Folio.

Circulates among the better classes of Blount and
adjoining counties, and is a good advertising medium.
Address THE INDEX, Maryville, E. Tenn.N. W. AYER & SON, Newspaper Advertising Agents,
Times Building, Philadelphia.

Lake Shore Commercial

SAUGATUCK, MICHIGAN,

Printed in the midst of the Western Allegan Fruit Belt,
and devoted to its interests; and the recognized organ of
the Saugatuck and Ganges Pomological Society.Mrs. LENA E. WOODHULL, Editor
N. W. AYER & SON, Advertising Agents.

Chesaning Argus

CHESANING, MICHIGAN.

Circulation 550. FRIDAYS. INDEPENDENT.
W. MILLER, PUBLISHER.THE ARGUS is published in the center of a large and
prosperous farming country. The farmers are continually
on the lookout for the freshest information, either in the
reading or advertising columns. The paper is daily gaining
ground, and is a very desirable medium for advertisers—
in fact, the best and cheapest in the county.

The Independent

PUBLISHED AT DAKOTA CITY, HUMBOLDT,
RUTLAND, AND LIVERMORE, IOWA.
"You pays your money and you takes your choice."
Address AL ADAMS, Dakota City, Iowa.

The Advance

J. F. WADLO, PUBLISHER. CANNELTON, INDIANA.
A WEEKLY PAPER OF THE TIMES
Published in an extensive mining and manufacturing country.
Advertising rates furnished on application.

Clear Lake Mirror

CLEAR LAKE, CERRO GORDO COUNTY, IOWA.
F. J. BUSH, EDITOR AND PROPRIETOR.
Well supplied with Cottrell & Babcock and Gordon presses.
Nine-column, all home print. Circulation 1000.

Ozark County News

GAINESVILLE, MISSOURI.

Only paper published in Ozark County. Circulation 650.
Established 1877. Politically Republican.
AYER & SON, Agents. W. A. CONKLIN, Editor.

Seneca County Record

Non-Partisan.

PUBLISHED EVERY FRIDAY AT BLOOMVILLE,
SENECA CO., OHIO.

Circulation in Twelve States, 542.

THE RECORD is published in the thriving young city of Bloomville, surrounded by a rich farming country—limestone soil—near good stone quarries—intelligent community.

It is the people's favorite.
They say it is the *Best Local Newspaper* in the county.

SUBSCRIPTION RATES, IN ADVANCE:
One Year.....\$1.50 | Six Months..... 85c.
Three Months..... 45c.

YEARLY ADVERTISING RATES:

Whole Column.....22 inches.....	per week, \$1.45
Half Column.....11 inches.....	77
Quarter Column.....5½ inches.....	46
Eighth Column.....2¾ inches.....	28

To be paid quarterly in advance.
For six months' rates, add 25 per cent. to the above; for three months, add 50 per cent.; for less time, double yearly rates.

Advertising columns are controlled entirely by the undersigned.

All business attended to promptly.
Address O. M. HOLCOMB, Publisher,
N. W. AYER & SON, Agents. Bloomville, Ohio.

Arapahoe Pioneer

Is the largest, best printed, and most ably edited paper in the **Great Republican Valley**, and is on a sure foundation.

It is published in Arapahoe, the largest city in South-western Nebraska.

Circulation **850**, and rapidly increasing.
Official Paper for three counties.

THE PIONEER JOB DEPARTMENT is complete, being the only thorough job office west of Hastings.

FRED. BOEHNER, Proprietor,
AYER & SON, Agents. Arapahoe, Furnas Co., Neb.

Free Press

W. H. STOUT, EDITOR AND PROPRIETOR,
WILBER, NEBRASKA.

DECLARED THE OFFICIAL PAPER OF SALINE COUNTY.

Job work neatly and promptly executed.
N. W. AYER & SON, Newspaper Advertising Agents.

The Kansas Methodist

PUBLISHED BY SILAS SLUSSER,
TOPEKA, KANSAS.

Is the only Methodist paper published between St. Louis and Salt Lake City having a general circulation.

For specimen copies and advertising rates, address
SILAS SLUSSER, Publisher, Topeka, Kansas.
N. W. AYER & SON, Advertising Agents, Philadelphia.

New York Freeman's Journal and Catholic Register.

Established in 1839.

JAMES A. McMASTER, Editor and Proprietor,
No. 37 BARCLAY STREET, NEW YORK.

Only Catholic Weekly in the United States
with a General Circulation.

THE FREEMAN'S JOURNAL being a class paper, and under its present editor for thirty-two years, has special advantages as an advertising medium among Catholics. Strictly unobjectionable advertising only will be admitted to its columns.

Its advertising rates are as low as are commensurate with the advantages it enjoys. AYER & SON, Agents.

Rural Messenger

Eight Pages. Weekly.

Agricultural and Family Newspaper. Circulation 5000.
Subscription: One Year, \$2.00; Six Months, \$1.00.

EGE & ROGERS, PROPRIETORS,
120 North Sycamore Street, Petersburg, Va.

It has a larger circulation, and is read by more farmers, planters, merchants, and mechanics than any other paper which circulates in Virginia or North Carolina, and is therefore the best medium for advertisers who desire to extend their sales in those states.

Attleboro Chronicle

Saturdays. Independent. Circulation 1453.

ELIOT HUNT & CO., EDITORS AND PUBLISHERS,
NORTH ATTLEBORO, MASS.

Only paper printed in Attleboro. Covers a field second in importance—to the merchant and tradesman—to no other locality in the commonwealth. Population of Attleboro, over 12,000. Has over 250 manufacturing firms, employing at high wages more than 3000 operatives, who are nearly all well to do. The shrewd advertiser will readily appreciate the significance of these facts.

The Washington Star

The Leading Newspaper in Warren County,
New Jersey.

Advertising rates liberal.
O. B. SIGLEY, Publisher, Washington, N. J.

Emmitsburg Chronicle

Published every Saturday at EMMITSBURG, MD.
SAMUEL MOTTER, EDITOR AND PUBLISHER.
\$1.50 per year, in advance. Advertising rates low.

Chattanooga Times

Daily and Weekly.

ADOLPH S. OCHS, PUBLISHER AND PROPRIETOR.
The only daily at Chattanooga, Tenn., or within a radius of 112 miles extending into Tennessee, Georgia, Alabama, and Kentucky.

The Newbernian

PUBLISHED EVERY SATURDAY AT NEWBERN, N. C.
BY S. M. CARPENTER.

N. B.—No advertisement taken for less than at the rate of \$100 per column, net. N. W. AYER & SON, Agents.

VINTON RECORD, McArthur, Ohio.

A Weekly Local Newspaper. Thirty-one years old. Oldest paper in the county. Official paper of town. Largest and best *bona fide* circulation. Mailing list contains no fictitious names, dead-heads, nor dead-beats. Invaluable as an advertising medium. Call on or address A. BARLEON, Publisher, McArthur, Ohio.

The Border Chief

J. T. TRICKETT & BROTHERS, PROPRIETORS,
LOUISBURG, KANSAS.

Established Nov. 6, 1879. Present circulation, 740. Advertising space in demand. Politics straight Democratic.

Thayer County Sentinel

Hebron, Nebraska.

Principal paper of the county. Published at the county-seat. Circulation 800. Advertising rate: one column, one year, \$30.00. N. W. AYER & SON, Agents. HOUSE & CO., Proprietors.

ADVERTISE IN OHIO.

THE VALLEY ECHO circulates extensively in Columbiana and Mahoning Counties, Ohio, and in Beaver and Lawrence Counties, Pa.
ELLIS J. ROBERTS, Publisher East Palestine, Ohio.

Laurel Gleaner

AN INDEPENDENT WEEKLY JOURNAL,

PUBLISHED AT

LAUREL, PRINCE GEORGE'S COUNTY,

MARYLAND.

By J. FRANK HAMILTON.

Laurel is situated on the Baltimore and Ohio Railroad, adjoining the Counties of Howard, Anne Arundel, and Montgomery.

THE GLEANER therefore offers superior inducements to advertisers, as it finds its way largely into all of those counties.

Send postage for sample copies.

Advertising Rates Moderate.

N. W. AYER & SON, Newspaper Advertising Agents,
Times Building, Philadelphia.

Americus Recorder

WEEKLY, TRI-WEEKLY, AND SUNDAY.

PUBLISHED AT AMERICUS, GEORGIA,

A city of 6,000 population.

THE RECORDER publishes the legal advertisements of five counties, its aggregate circulation being **29,000**.

The only eight-page weekly in the State outside of its largest cities.

MERREL CALLAWAY,
Publisher and Proprietor.

N. W. AYER & SON, Advertising Agents.

Daily Sun

ST. JOHN, NEW BRUNSWICK.

EDITED BY

MR. JOHN LIVINGSTON,

Founder of The St. John Telegraph.

The only Government Organ in St. John, N. B., and the most handsomely printed of all Canadian journals.

THE WEEKLY SUN

Contains the choicest selections from the Daily, and is published every Wednesday morning.

Both editions are most desirable advertising mediums.

Circulation: Daily, 3000; Weekly, 2500.

DAILY \$5.00, WEEKLY \$1.00 a year in advance.

Address SUN PUBLISHING CO., Publishers,
St. John, New Brunswick.

Toledo Weekly Blade

[NASBY'S PAPER.]

Average Circulation January, 1880 **62,450**
Average Circulation February, 1880 **67,568**
Average Circulation March, 1880 **70,062**
Average Circulation April, 1880 **70,851**
Average Circulation May, 1880 **71,049**
Average Circulation June, 1880 **72,532**

This circulation all renewed for one year. We can not fall below above figures during 1880.
We shall add 50,000 campaign subscribers this summer.

The best general advertising medium in America. Now is the time to make an annual advertising contract. Address for terms,

THE TOLEDO BLADE CO., Toledo, Ohio.
N. W. AYER & SON, Newspaper Advertising Agents.

Waxahachie Enterprise

DEMOCRATIC.

WAXAHACHIE, TEXAS.

B. F. CARPENTER, PROPRIETOR.

Thirty-two columns. Published every Friday.

Subscription, \$2.00 per year.

Circulation 1200.

N. W. AYER & SON, Advertising Agents.

Saunders Co. Reporter

PUBLISHED AT ASHLAND, NEBRASKA.

J. F. RITCHHART, EDITOR AND PROPRIETOR.

THE REPORTER is an Independent Greenback paper, and has a large and rapidly increasing circulation. As an advertising medium, it is the best in the county, having the largest circulation of any paper in the county. All advertising must be paid for in cash or due-bill or dead-beat advertisers need apply. J. F. RITCHHART.

The Comet

F. T. COOPER, PUBLISHER,

JACKSON, MISSISSIPPI.

Subscription: One Year, \$2.00; Six Months, \$1.00.

Has a general and healthy circulation throughout the State of Mississippi.

N. W. AYER & SON, Advertising Agents.

Delphos Herald

DELPHOS, OTTAWA CO. KANSAS.

Independent, Weekly, Saturdays. Circulation 1100. Published in the rich agricultural Solomon Valley. Rapidly gaining in circulation and favor, being the only paper printed all at home in a radius of eighty miles. During the past year its circulation has doubled. Independent in politics. Devoted to the interests of Delphos and the Solomon Valley. Earnest in defending the right and fearless in denouncing wrong. Best advertising medium in the Valley. Advertising rates reasonable, but not low. \$1.50 a year. D. B. LOUDON, Editor and Proprietor.

River Falls Journal

RIVER FALLS, PIERCE COUNTY, WISCONSIN.

MORSE & MOODY, PUBLISHERS.

Circulation 1200. Age, twenty-three years.

Weekly Times

Independent. \$1.00 a year in advance. Published every Thursday morning at COATESVILLE, PA., thirty-eight miles west of Philadelphia, on the Pennsylvania Railroad. C. F. JENKINS, Editor and Proprietor.

Afield and Afloat

A SPORTSMAN'S JOURNAL,

DEVOTED TO OUTDOOR RECREATION.

The Special Departments, under the charge of qualified writers and experienced sportsmen, are as follows:

FISH AND FISHING,	THE KENNEL,
GUN AND GAME,	THE RIFLE,
YACHTING AND BOATING,	MILITARY,
ETC., ETC.	

Subscription, \$2.00 a Year. Five Cents a Copy.

THE AFIELD AND AFLOAT PUBLISHING COMPANY (LIMITED),

50 NORTH SEVENTH STREET, PHILADELPHIA.

N. W. AYER & SON, Newspaper Advertising Agents, Philadelphia.

New South

A THIRTY-TWO COLUMN NEWSPAPER

PUBLISHED EVERY THURSDAY AT

GRENADA, MISSISSIPPI,

By REV. D. D. MOORE, EDITOR AND PROPRIETOR.

THE NEW SOUTH is a home-made paper—no patent side. Is devoted to the general interests of the state and of the whole South.

Strictly Democratic in politics, though Conservative.

Though established just before the great epidemic of 1873, it has a general circulation in this part of Mississippi, and has already extended to regular patrons in fourteen other states.

THE NEW SOUTH furnishes the best of facilities for advertising. Subscription price, \$2.00 per year.

N. W. AYER & SON, Newspaper Advertising Agents,
Times Building,
Chestnut and Eighth Streets, Philadelphia.

Texas Capital

PUBLISHED EVERY SUNDAY MORNING

BY CHAT. E. M'LAUGHLIN,

AT AUSTIN, TRAVIS CO., TEXAS.

A large forty column quarto newspaper. An earnest advocate of the Greenback cause. No better advertising medium. Read by all classes.

Advertising rates: ten lines one month, \$2.00.

Subscription, \$2.00 per annum.

THE TEXAS CAPITAL is the oldest established Greenback Labor paper in the Southern States, and the leading paper of that party in Texas. The city, the county, and the congressional district in which it is published elected the Greenback candidates at the last elections mainly through its large circulation and influence.

N. W. AYER & SON, Advertising Agents.

Magnolia Gazette

IS PUBLISHED EVERY FRIDAY MORNING AT

MAGNOLIA (County-Seat of Pike Co.), MISSISSIPPI.

Magnolia is situated on the great thoroughfare of the Chicago, St. Louis and New Orleans Railroad.

Advertisements inserted at reasonable rates.

Subscription, \$2.00 a year.

Address J. D. BURKE, Editor and Proprietor.

Calaveras Chronicle

MOKELUMNE HILL, CALIFORNIA.

Oldest and Best Weekly on the Pacific Coast.

Established in 1851. Large circulation in the richest mining section in the world.

N. W. AYER & SON, Advertising Agents.

Oakland Co. Advertiser

A SEVEN-COLUMN FOLIO PAPER

PUBLISHED AT HOLLY, MICHIGAN,

A thriving town of 2500 inhabitants, at the junction of the Detroit, Grand Haven and Milwaukee, and Flint and Pere Marquette Railroads—in the heart of one of the finest agricultural districts of Michigan.

Circulation large and increasing. Favorable terms to advertisers. For full information, address

FRED. SLOCUM, Editor and Publisher,
AYER & SON, Agents. Holly, Michigan.

Albany Tomahawk

PUBLISHED AT ALBANY (THE COUNTY-SEAT),
SHACKELFORD CO., TEXAS,

By WILEY W. SAMMONS and EDGAR EYE.

THE TOMAHAWK is published in the finest agricultural and stock region in the state. It circulates extensively in the twelfth judicial district, embracing twelve counties. It is the official organ of the county. Subscription, \$2.00. Advertising rates liberal. Address

THE TOMAHAWK, Albany, Texas.

WELL NAMED:

The Enterprise

PUBLISHED WEEKLY AT PAWNEE CITY,
NEBRASKA.

Has the reputation of always being *live and reliable*, and is therefore read. It thus becomes an excellent medium for advertisers. Space for only a limited number of foreign advertisements. Rates very low for cash business. G. G. WALLACE, Publisher.

The Republican

RED WING, GOODHUE CO., MINNESOTA.

Established in 1857. Issued Thursdays. Circulation general throughout the county and vicinity.

Official Paper of the City and County.

S. P. JENNISON, Proprietor.

N. W. AYER & SON, Advertising Agents.

The Fargo Times

FARGO, DAKOTA.

CHAMBERS & WAIT, PUBLISHERS.

THE TIMES is an eight-page paper, seven columns to the page; is the oldest paper in Northern Dakota, and has the largest circulation of any paper in the Territory. Send for sample copy and advertising rates. The only Steam Printing Establishment in Dakota.

N. W. AYER & SON, Advertising Agents.

San Saba News

PUBLISHED EVERY SATURDAY AT SAN SABA,
TEXAS.

A Democratic weekly, devoted to local and general news. Always publishes the latest frontier and Mexican border news in the most accurate form. THE NEWS has an extensive circulation, and is a trustworthy medium for advertisers. Terms, \$2.00 per year.

AYER & SON, Agents. L. FAXTON, Publisher.

St. Charles Herald

AN INDEPENDENT WEEKLY,

PUBLISHED EVERY SATURDAY IN HAHNVILLE,

St. CHARLES PARISH, LOUISIANA.

Official journal and only paper published in the Parish of St. Charles. Terms, \$2.00 per annum.

H. T. HENRY, Editor and Publisher.

N. W. AYER & SON, Agents, Philadelphia.

Pike County Democrat

ISSUED EVERY FRIDAY AT PETERSBURG, IND.

KNIGHT & McSWANE, PUBLISHERS.

Subscription, \$1.50. THE DEMOCRAT is the official paper of the county, and has a circulation of 1008 copies. The best advertising medium for those who wish to reach the people of this section of the state thoroughly. Rates of advertising reasonable, and sent on application to the publishers, or to N. W. AYER & SON, Agents.

Daily Evening Post

SAN FRANCISCO, CAL.

It has the largest circulation of any Evening Paper published in America outside of New York, and is the most popular Evening Journal published on the Pacific Coast.

As a medium for advertisers it surpasses all others.

Its circulation is more than double that of any other evening paper in California.

THE DAILY POST is delivered by carriers at 15c. a week. By mail, postage free: one year, \$6.00; six months, \$3.00; three months, \$1.50.

THE WEEKLY POST, enlarged, \$2.00 a year, postage free.

N. W. AYER & SON, Newspaper Advertising Agents,
Times Building, Philadelphia.

AGE IS NOTHING—BLOOD WILL TELL.

Catawissa News Item

GIDEON E. MYERS, EDITOR, PUBLISHER AND PROPRIETOR.

ISSUED EVERY THURSDAY MORNING AT CATAWISSA, PENNSYLVANIA.

\$1.00 per year in advance.

The *News Item* is now in the third year of its existence, and has a guaranteed circulation larger than that of any other paper in Columbia and adjoining counties. Seldom has a journal made the solid advance in circulation that has been made by the *Item* since its birth. While its circulation is larger than that of any other paper in the same region, it has gained the confidence of the people at home and of business men abroad. It is liberal and impartial in its treatment of all current subjects. It goes among all parties and classes, and is rapidly gaining in circulation and influence. It is an excellent local paper, employing a score or more of local correspondents, and nothing of interest transpires for miles around that escapes local mention in its columns. It circulates in one of the richest agricultural and mining districts in the State. Has the best appointed job and newspaper office in Pennsylvania outside the large cities. Uses steam-power. Advertising rates low, and made known on application.

The Grocer

An Independent Paper for the Retailer,

Has a large and constantly growing circulation among the best class of retailers throughout the country, and is consequently the best medium through which to bring to the attention of the retail trade any class of goods.

The Grocer contains full and accurate market reports and prices-current every week, besides a large and varied selection of reading matter, on various topics interesting to the trade.

In its advertising pages will be found the names of nearly all the first-class dealers in Grocers' goods.

SUBSCRIPTION PRICE, \$3 PER YEAR.

Advertising rates made known on application to *THE GROCER PUBLISHING CO.*, (Limited),

13 W. BROADWAY, NEW YORK CITY.

N. W. AYER & SON, Advertising Agents, Philadelphia.

The Watchword

Is published at the thriving city of **Rome, N. Y.**, every Saturday morning, at \$1.00 per year, in advance. *The Watchword* is a live, enterprising weekly journal, filled with the choicest Miscellany, General, Political and Temperance News. It aims to excel all others as an interesting

FAMILY NEWSPAPER,

and to show that it is fully appreciated, it is only necessary to examine its rapidly increasing subscription list. It is now in its tenth year of publication, and has not only an extensive circulation in this county, but all over the State, and in other States.

Its advertising rates are extremely low, while its advantages offered to advertisers are second to none in this vicinity.

F. C. FADNER, EDITOR AND PUBLISHER.

N. W. AYER & SON, Advertising Agents, Philadelphia.

America

A Weekly Journal of Modern Progress,

IS PUBLISHED EVERY SATURDAY BY

PRICE & CO., 13 WEST BROADWAY, NEW YORK.

SUBSCRIPTION PRICE, \$2.00 A YEAR.

ADVERTISING RATES REASONABLE.

Full and accurate reports of the proceedings of the United States International Commission for holding

A WORLD'S FAIR IN 1883,

in the City of New York, are published from week to week in *AMERICA*.

It is a twelve-page paper, ably edited, and filled with first-class reading matter.

N. W. AYER & SON, Advertising Agents, Philadelphia.

Educational Weekly

TO ADVERTISERS:

1. It was established in December, 1876, by the union of the following seven educational monthlies:

1. The Illinois Schoolmaster, Illinois,
2. The Michigan Teacher, Michigan,
3. The School Reporter, Indiana,
4. Home and School, Kentucky,
5. The Nebraska Teacher, Nebraska,
6. The School, Michigan,
7. The School Bulletin and Northwestern Journal of Education, Wisconsin.

2. It is published in eight distinct editions, viz.:

1. WEEKLY EDITION, 40 numbers a year,
2. ILLINOIS EDITION, monthly,
3. MICHIGAN EDITION, monthly,
4. INDIANA EDITION, monthly,
5. MINNESOTA EDITION, monthly,
6. WISCONSIN EDITION, monthly,
7. IOWA EDITION, monthly,
8. ONE MONTHLY EDITION for general circulation.

3. It is the only weekly, educational journal published west of New York City, and hence circulates throughout all parts of the West, though chiefly in the Northwestern States.

4. The price of the monthly editions (only 50c. a year) places them chiefly in the hands of country teachers, while the weekly edition (\$2.00 a year) is found mostly in the graded schools.

5. Advertisements published in its columns are circulated in all the states, while the circulation of each of the state journals of education is confined chiefly to one state.

6. The price charged for an advertisement in all of these editions is no greater than the price charged for an advertisement of similar size in any educational journal in the country of two thousand circulation and upward.

7. All advertisements running one month or more in the weekly edition are published once a month in each monthly edition, free of charge.

ADVERTISING RATES FOR SINGLE INSERTION:

Full Outside Page.....	\$40.00	Half Column (5 inches)...	\$7.50
Full Inside Page.....	30.00	Three Inches.....	5.00
One Half Inside Page...	18.00	Inch Cards.....	1.75
Full Column (10 inches)..	14.00	Per Line.....	.15

Special Notices, 40c. per line by count.

The following discounts are made: for two insertions, 10 per cent.; for four, 20 per cent.; for ten, 30 per cent.; for twenty, 40 per cent.; for forty, 50 per cent.

Each advertising page of THE EDUCATIONAL WEEKLY contains three columns, each column ten inches, and one inch twelve lines.

No advertisement will be inserted for less than one dollar. Orders from strangers must be paid monthly in advance.

Address: S. R. WINCHELL & CO., Chicago, Ill.

Raleigh Observer

S. A. ASHE, EDITOR AND PROPRIETOR,

RALEIGH, NORTH CAROLINA.

DAILY, \$6.00. Circulation, 1300.

WEEKLY, \$2.00. Circulation, 3000.

Goes to every town and county in North Carolina. Best advertising medium in the state.

N. W. AYER & SON, Newspaper Advertising Agents, Times Building, Philadelphia.

Earnest Worker

PUBLISHED MONTHLY

BY AUTHORITY OF THE GENERAL ASSEMBLY OF THE PRESBYTERIAN CHURCH SOUTH.

RATES FOR ADVERTISING: per line, each insertion, 15c.; advertisements of three lines or under, 50c.

Circulation guaranteed to be over 7500. The space allotted to advertisements is limited to four pages and cover. All are subject to the approval of the Secretary of Publication, and any considered objectionable are not admitted at any price.

It is specially intended for the use of Sabbath School teachers, and is read and kept for reference by the best class of church members. Every minister is regularly supplied by order of the General Assembly, and each uses his influence to have it widely circulated among his people.

Contains thirty-two octavo pages, and is published for the Presbyterian Committee of Publication by WHITTET & SHEPPERSON, 1001 Main St., Richmond, Va.

Republican City News

PUBLISHED AT REPUBLICAN CITY, NEBRASKA,

BY FLAVIUS MACMILLAN.

THE NEWS is the official paper of Harlan County, and the oldest journal under one management in the west of this state.

It gives full information to land seekers, and devotes almost the entire sheet to home interests.

No half trade advertisements wanted.

Low cash rates for acceptable advertisements.

N. W. AYER & SON, Newspaper Advertising Agents, Times Building, Philadelphia.

The Monitor

AN EIGHT-PAGE MONTHLY QUARTO,

LEADING ORGAN OF SONS OF TEMPERANCE

IN NORTH AMERICA.

It is a bright, active, and enterprising Temperance paper, and the especial advocate of the Order of Sons of Temperance, by which it is liberally supported.

As an advertising medium it will be found unequalled in reaching this class of readers, which has a constituency exceeding 75,000. Terms upon application. 50c. a year, in advance.

C. H. WHITTEMORE, Publisher and Editor, Brookfield, Massachusetts, U. S. A. N. W. AYER & SON, Advertising Agents.

North Georgia Times

PUBLISHED WEEKLY AT

SPRING PLACE, MURRAY COUNTY, GEORGIA,

BY W. G. MCNELLEY.

Advertisers will find THE TIMES a valuable medium through which to reach the people of North Georgia and East Tennessee.

ADVERTISING RATES:—ten lines, one month, \$2.00; three months, \$5.00; six months, \$8.00; one year, \$12.00. Write for terms on larger space.

MALCOM & MCINERNEY,

PLAIN AND ORNAMENTAL JOB PRINTERS, and Proprietors of the

Madison County Sentinel

AN INDEPENDENT FAMILY NEWSPAPER, ALTON, ILLINOIS.

Essex Gazette

PUBLISHED EVERY SATURDAY

BY GAZETTE PUBLISHING CO., ESSEX, CONN.

Terms, \$1.25 per Year.

Advertisements inserted at a reasonable rate.

N. W. AYER & SON, Newspaper Advertising Agents, Times Building, Philadelphia.

The Post

Democratic. Circulation 800.

PUBLISHED SATURDAYS BY JAMES R. OLIVER, AT BLACK HAWK, COLORADO.

THE POST is recognized as the most reliable local mining journal in the mining districts of Colorado. It circulates largely among the miners and mill-men of the state, and is published in the center of the leading mines and mills in Colorado. Terms, \$2.50 per annum. The best advertising sheet in the mining districts. Terms of advertising made known on application.

N. W. AYER & SON, Advertising Agents, Philadelphia.

The Hutchinson Leader

C. P. SMITH, EDITOR AND PROPRIETOR.

THE LEADER is published every Saturday in the village of Hutchinson, McLeod County, Minnesota, and although only in the first year of its existence, starts off with a bona fide circulation of over 600 copies. It circulates largely among a class of farmers who take but few if any other papers.

For terms, address,

N. W. AYER & SON, Advertising Agents, Philadelphia.

The Arizona Daily and Weekly Star,

Published in Tucson, Arizona Territory, is acknowledged as the best authority on the great silver-mining interest of Arizona, and especially of Pima county.

The STAR has reliable correspondents in every Mining District of any importance, who report all developments and new discoveries, so that its readers are always informed as to what is going on.

To advertisers the STAR offers the best medium in the Territory. Its circulation is more than double that of any other Journal published in Arizona. It circulates in every settlement in the Territory.

The DAILY STAR is 28 columns, and will be mailed to any part of the United States for \$8 per year, or \$5 for six months. It has a circulation of 1750.

The WEEKLY STAR is 32 columns, and will be mailed one year for \$2.50, and six months for \$1.50, to any part of the United States, post-paid. It has a circulation of 2800.

This is just one-half the price of any other Journal published in Arizona, South-western New Mexico and Sonora.

For Mill Men, Manufacturers of all kinds and Wholesale Merchants, Arizona opens a new field. The Railroad has pierced our Territory. Eastern Cities are competing with San Francisco for the trade of Arizona. Our population has more than doubled within the last six months. All kinds of industries are springing up. Tucson has over 10,000 inhabitants, Pima County about 30,000. This population opens a great market to the producers.

If you want to reach the people of this Territory, advertise in the ARIZONA STAR, the official organ of the City of Tucson, Pima County and Arizona Territory.

L. C. HUGHES, PROPRIETOR.

The Cooperstown Weekly News

PUBLISHED AT

COOPERSTOWN, VENANGO COUNTY, PA.

EVERY SATURDAY MORNING,

At \$1.00 per year in advance,

By MILO G. WEAVER, PROPRIETOR.

J. L. ROHR,

BUSINESS MANAGER AND EDITOR.

Has a good circulation in this rich section of country. Sample copies free by mail.

N. W. AYER & SON, Advertising Agents, Philadelphia.

Salem Register

ESTABLISHED IN THE YEAR 1800.

193 ESSEX, COR. CENTRAL STREET, SALEM, MASS.

Published on Mondays and Thursdays,

By C. W. PALFRAY AND E. N. WALTON.

TERMS OF SUBSCRIPTION.

\$3.50 a year in advance—otherwise, \$4.00.

Register Motto, furnished by Judge JOSEPH STORY, in 1802.

Here shall the PRESS the PEOPLE'S RIGHTS maintain,
Unawed by INFLUENCE, and untroubled by GAIN;
Here PATRIOT TRUTH its glorious precepts draw,
Pledged to RELIGION, LIBERTY, and LAW.

For 80 years the REGISTER has been a reputable Family Paper in Essex County, and its large circulation in Salem and the neighboring towns makes it a desirable medium for local advertisements and for parties desiring to secure customers in this vicinity.

N. W. AYER & SON, Advertising Agents, Philadelphia.

San Benito

Advance

PUBLISHED EVERY THURSDAY

AT

HOLLISTER, CALIFORNIA.

Established 1872.

The ADVANCE is the oldest established paper in San Benito County. Has the largest circulation, extending over San Benito, Santa Clara, Monterey, San Luis Obispo, San Joaquin and Fresno Counties. A good medium through which to meet the people of this section.

RATES REASONABLE.

ROBERT SHAW,

EDITOR AND PROPRIETOR.

N. W. AYER & SON, Advertising Agents, Philadelphia.

The Millville Herald

A First-Class Democratic Weekly.

PUBLISHED AT

MILLVILLE, CUMBERLAND CO., N. J.

A FAMILY NEWSPAPER

Embracing Politics, News, Literature and Domestic affairs.

Has a large circulation in South Jersey.

PUBLISHED EVERY THURSDAY

By H. C. WHITAKER & SON,

PUBLISHERS AND PROPRIETORS.

N. W. AYER & SON, Advertising Agents, Philadelphia.

Farm, Field and Fireside

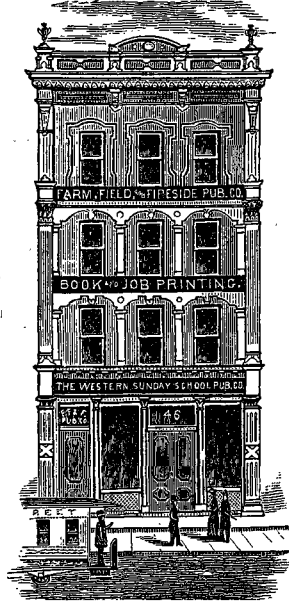

PUBLISHED MONTHLY AT \$1.00 PER YEAR,

BY THE FARM, FIELD AND FIRESIDE PUBLISHING COMPANY,

46 MADISON STREET, CHICAGO, ILLINOIS.

Incorporated in 1879.

THOS. W. HERRINGSHAW, PRESIDENT.

CHAS. F. FAIRBANKS, SECRETARY AND TREASURER.

WHAT IS CLAIMED:

That it is printed on better paper, and gives more good, sound reading matter than the \$2.00 or \$3.00 papers.

That its contents comprise the pith and substance of the agricultural and kindred literature of the day, presented in the most concise and readable form.

TO ADVERTISERS:

As this paper circulates among the better class of agriculturists, and makes a speciality of placing before its patrons the latest inventions pertaining to the agricultural world, it is consequently the best advertising medium ever offered. Try it!

N. W. AYER & SON, Newspaper Advertising Agents,
Times Building, Philadelphia.

ESTABLISHED IN 1869.

EL ESPEJO.

A MONTHLY NEWSPAPER

PRINTED IN THE SPANISH LANGUAGE AND PUBLISHED IN NEW YORK

AT THE END OF EACH MONTH.

EL ESPEJO is published with the view of increasing the export trade of the United States with all countries where Spanish is spoken.

It has a large and extended circulation in MEXICO, CENTRAL and SOUTH AMERICA, CUBA, the WEST INDIES, SPAIN, the PHILIPPINE and CANARY ISLANDS, and the West and Southwestern portions of the UNITED STATES.

For rates of advertisement and subscription, address

EL ESPEJO,
No. 4 CEDAR STREET, NEW YORK.
Post-Office Box 312.

N. W. AYER & SON, Newspaper Advertising Agents, Times Building, Philadelphia.

The Boston Herald

Circulation over 100,000 Copies Daily.

The Sunday Herald

Circulation over 80,000 Copies.

ADVERTISING RATES LOWER PER COPY THAN THOSE OF ANY OTHER
PAPER IN THE UNITED STATES.

R. M. PULSIFER & CO., Proprietors and Publishers,
No. 255 Washington Street, Boston.

N. W. AYER & SON, Advertising Agents, Chestnut and Eighth Streets, Philadelphia.

Austin Publishing Company

OFFICE ON CONGRESS AVENUE, BETWEEN PINE AND PECAN STREETS,
PUBLISH

The Daily Despatch

The only Republican Daily Published in Texas. Every Evening except Sunday.

TERMS: Per Week, 20 cts. Per Month, 75 cts. Six Months, \$4.50. One Year, \$8.00.

The Austin Sunday Leader

The Leading Republican Weekly of Texas. Every Sunday Morning.

TERMS: One Month, 25 cts. Three Months, 75 cts. Six Months, \$1.25. One Year, \$2.00.

The Texas Iron Age

Non-Political. A Business and Family Paper devoted to the encouragement of Immigration, Railroads, Manufacturers, Farming, &c.

EVERY WEDNESDAY

TERMS: One Month, 20 cts. Three Months, 75 cts. Six Months, \$1.25. One Year, \$2.00.

THE DAILY DESPATCH, and either THE SUNDAY LEADER OR TEXAS IRON AGE, one month, \$1.00. Six months, \$5.50.
One year, \$9.50. Invariably in advance.

NEW YORK NEWS PUBLISHING COMPANY,
PUBLISHERS OF THE
DAILY, WEEKLY, AND SUNDAY NEWS, and TAGES AND SONNTAGS-NACHRICHTEN,
 New York News Building, 19 City Hall Square, New York.

The Daily News

HAS THE LARGEST CIRCULATION OF ANY DAILY PUBLISHED IN THE UNITED STATES.

The price charged for advertisements in THE DAILY NEWS is not more, and in some cases it is less, than the price charged by journals which have not more than half or even one third the circulation of THE NEWS. Advertisements inserted in all three editions without extra charge.

THE DAILY NEWS is now the **cheapest advertising medium** in existence.

The Weekly News

HAS A LARGE CIRCULATION IN EVERY SECTION OF THE COUNTRY.

Merchants, manufacturers, patent medicine dealers, and all classes of business men will find its columns a very valuable medium for advertising.

The Sunday News

HAS A LARGE CIRCULATION THROUGHOUT THE CITY AND ALONG THE LINES OF THE RAILROADS LEADING FROM THE CITY.

Advertisements inserted on liberal terms—at lower rates than in any other Sunday paper published, when circulation is taken into consideration.

Die Tages-Nachrichten

HAS A LARGER CIRCULATION THAN ANY OTHER GERMAN DAILY NEWSPAPER PUBLISHED IN THE WORLD.

Die Sonntags-Nachrichten

HAS THE LARGEST CIRCULATION IN THE CITY OF ANY GERMAN SUNDAY PAPER ISSUED.

TO ADVERTISERS FOR GERMAN TRADE:

All classes of merchants and dealers who are seeking for German trade will find advertisements in the columns of THE TAGES AND SONNTAGS-NACHRICHTEN reach a larger number of readers than they would by any other channel.

N. W. AYER & SON, Newspaper Advertising Agents.

Stillwater Lumberman

WEEKLY.

STALWART REPUBLICAN.

LEADING BUSINESS AND FAMILY JOURNAL IN THE ST. CROIX VALLEY.

Largest Circulation of any Weekly on the Minnesota and Wisconsin Line

NO DISCOUNT ON PUBLISHED ADVERTISING RATES.

ADVERTISERS ARE INVITED TO COMMUNICATE WITH US DIRECTLY.

LUMBERMAN STEAM PRINTING CO., STILLWATER, MINN.

The DeKalb News

PUBLISHED AT DECATUR, GEORGIA.

A Weekly Paper devoted to Politics, Agriculture, and General News and Literature, and the Official Organ of DeKalb, the Banner County of Georgia.

Bona fide circulation nearly 1000. Our local patronage is an evidence of the value of our paper as an advertising medium. Rates reasonable. Address WORD & CANDLER, Decatur, Ga.

ESTABLISHED 1870.

THE TORONTO ADVERTISER.
THE YORKVILLE TIMES.
THE PARKDALE JOURNAL.
THE CANADIAN AGRICULTURIST.
THE CANADA TEMPERANCE ADVOCATE.

23 Toronto Street, Toronto, Ontario, Canada,
 OPPOSITE THE GENERAL POST-OFFICE.

NOTICE—All Checks and Money Orders must be made payable to E. DEVINE. All Correspondence should be addressed to E. DEVINE, Toronto Advertiser.

BANKERS, Home Trust and Loan Co. (Limited). **SOLICITORS,** Messrs. Fletcher & Caddick, Toronto.

A Specimen Copy of any of these papers sent to any address in the world, free of charge, upon application.

These papers are separate and distinct journals, and circulate extensively throughout the English-speaking world. The following list embraces some of the more important places to which our papers are mailed regularly in greater or lesser numbers. The "Advertiser" is on file at all the principal Canadian, American and European Hotels and Reading Rooms.

EDWARD DEVINE, Publisher and Proprietor.

Over 500 Business Men in Canada, United States and Great Britain Patronize These Papers Weekly from Year to Year.

CANADA.

ONTARIO.

Ancaster.
 Aurora.
 Almonte.
 Aymer.
 Arnprior.
 Barrie.
 Belleville.
 Berlin.
 Bracebridge.
 Brampton.
 Brantford.
 Brockville.
 Clinton.
 Clifton.
 Cobourg.
 Collingwood.
 Drummondville.
 Dunville.
 Eglinton.
 Fergus.
 Flinton.
 Galt.
 Garrafraxa.
 Goderich.
 Guelph.
 Hamilton.
 Harriston.
 Ingersoll.
 Kingston.
 Klineburg.
 Kincardine.
 Kinburn.
 Minsing.
 Mimico.
 Niagara.
 Newmarket.
 Oakville.
 Orangeville.
 Oshawa.

Ottawa.
 Owen Sound.
 Parkdale.
 Perth.
 Peterborough.
 Prescott.
 Point Edward.
 Port Credit.
 Port Hope.
 Richmond Hill.
 Ringwood.
 Roomily.
 Sarnia.
 Sault Ste. Marie.
 Stratford.
 Simcoe.
 Stouffville.
 Streetsville.
 St. Catharines.
 Toronto.
 Thorold.
 Uxbridge.
 Weston.
 Welland.
 Windsor.
 Woodstock.
 Yorkville.

QUEBEC.

Acton.
 Hull.
 Montreal.
 Quebec.
 Sorel.
 Sherbrooke.
 Three Rivers.

MARITIME PROVINCES.

Amherst, N. S.
 Chatham, N. B.
 Charlottetown, P. E. I.
 Fredericton, N. B.

Halifax, N. S.
 Moncton, N. B.
 Pictou, N. S.
 St. John, N. B.
 St. John, N. S.

N. W. PROVINCES.

Edmonton, N. W. T.
 Emerson, Man.
 New Westminster, B. C.
 Rapid City, N. W. T.
 Victoria, B. C.
 Winnipeg, Man.

UNITED STATES.

Augusta, Me.
 Albany, N. Y.
 Austin, Tex.
 Atlanta, Ga.
 Bellaire, Ohio.
 Buffalo, N. Y.
 Boston, Mass.
 Baltimore, Md.
 Brooklyn, N. Y.
 Carson City, Nev.
 Cincinnati, O.
 Clintonville, Ct.
 Claremont, N. H.
 Cleveland, O.
 Chicago, Ill.
 Charleston S. C.
 Detroit, Mich.
 Denver, Col.
 Fultonville, N. Y.
 Fonda, N. Y.
 Hartford, Ct.
 Lowell, Mass.
 Little Rock, Ark.
 Louisville, Ky.
 Milwaukee, Wis.
 Marblehead, Mass.
 Memphis, Tenn.

Nashville, Tenn.
 New Haven, Ct.
 Nassau, N. Y.
 New York.
 New Orleans, La.
 Ogdensburg, N. Y.
 Oswego, N. Y.
 Parkview, N. Y.
 Palmyra, N. Y.
 Palatine, Ill.
 Pittsburg, Pa.
 Philadelphia, Pa.
 Plano, Ill.
 Portland, Me.
 Ridgeley, Md.
 Richmond, Va.
 Rochester, N. Y.
 Syracuse, N. Y.
 St. Paul, Minn.
 San Francisco, Cal.
 St. Louis, Mo.
 Saginaw City, Mich.
 Salina, Kan.
 Seymour, Tex.
 Troy, N. Y.
 Tiffin, O.
 Tucson, Ariz. T.
 Utica, N. Y.
 Wadsworth, O.
 Wadsworth, Wis.
 Winsted, Ct.
 Wisconsin, Mo.
 West Haven, Ct.
 Washington, D. C.

And to all parts of

ENGLAND,
 IRELAND,
 SCOTLAND,
 WALES,
 AND THE
 BRITISH COLONIES.

Combined Circulation, 20,000 Copies Per Week.

Messrs. N. W. Ayer & Son, Philadelphia, are my authorized Advertising Agents, and any contracts made by them on my behalf will be fulfilled by me. E. DEVINE.

Batesville Guard

A DEMOCRATIC JOURNAL.
PUBLISHED EVERY WEDNESDAY AT
BATESVILLE, ARKANSAS.

Circulation 1000.

Established January, 1877.

Batesville, at the head of navigation on the White River, 25 miles from the Iron Mountain Railroad, is becoming a great trade centre, exporting nearly 20,000 bales of cotton annually.

NO DUE-BILL ADVERTISEMENTS RECEIVED.

The best advertising medium in North-East Arkansas. Well patronized by the farmers, merchants, and business men generally.

FRANKLIN D. DENTON,
EDITOR AND PROPRIETOR,

to whom all communications should be addressed.

N. W. AYER & SON, Advertising Agents.

The Baptist

J. R. GRAVES, LL.D., J. S. MAHAFFY & CO.,
EDITORS. PUBLISHERS.
Office, 227 SECOND STREET, MEMPHIS, TENN.

Has the Largest Circulation,

AND IS

THE OLDEST BAPTIST PAPER
IN THE SOUTH-WEST.

Circulates extensively in Tennessee, Mississippi, Arkansas, Alabama, Louisiana, and Texas, and all the South and South-western States.

It is an undisputed fact, that Religious Papers, as advertising mediums, are the BEST — giving the largest returns for amount invested. We solicit the cards of first-class houses only — such as we can recommend. Our subscribers, as a general thing, hold us responsible for every line in our paper.

All letters on business, or for publication, should be directed to

"THE BAPTIST,"
227 SECOND STREET,
MEMPHIS, TENNESSEE.

FAVORITE TENNESSEE WEEKLY.

Chattanooga Weekly Commercial

Has a circulation of 2200 copies, scattered thoroughly over twenty counties of East Tennessee and the northern portions of Alabama and Georgia. With one exception the only Republican paper in lower East Tennessee, it enjoys a circulation and influence which is constantly increasing. Its list comprises over 400 post-offices. Liberal in tone, careful in its market reports of the great grain-distributing point where it is located, it has the confidence and patronage of all parties, and is one of the cheapest and most valuable papers to advertisers in Tennessee. It is neatly printed, and a look at its columns, well filled with home advertisements, is the best proof of its value to advertisers elsewhere.

Rates on application.

GRISCOM & CO., PUBLISHERS,
CHATTANOOGA, TENNESSEE.

N. W. AYER & SON, Advertising Agents.

TO ADVERTISERS:—A BARGAIN.

Read the following in explanation, and send for sample copy.
The best advertising medium in Erie and Huron Counties is the

Erie County Reporter

The REPORTER is the only paper in the eastern portion of Erie County. It is published for three places—Huron, Vermillion, and Berlin, the two former having a population of 1800 each. Each place has one page of the paper — which is a six-column quarto — devoted exclusively to the local gossip and advertising of that place, a large head title enabling a person to find each department at a glance. As will be seen, this is of great advantage to advertisers, who get a large circulation in each place, or, if desired, their advertisement will be inserted on one or two pages.

Rates made known on application. Sample paper sent free. Address

ERIE COUNTY REPORTER,
HURON, OHIO.

N. W. AYER & SON, Advertising Agents.

Rochester Weekly Era

PUBLISHED EVERY THURSDAY AT

ROCHESTER, MICHIGAN.

\$1.50 per year.

T. B. FOX, PUBLISHER.

THE ERA is in the eighth year of its existence, and is

A SPLENDID ADVERTISING MEDIUM.

Rates are as low as the lowest.

N. W. AYER & SON, Newspaper Advertising Agents,
Times Building, Philadelphia.

Hillsdale County Gazette

PUBLISHED WEEKLY AT JONESVILLE, MICH.
Was started in March, 1878, on purely "root-hog-or-die" principles — that is, for the town! The publisher, James I. Dennis, had been for two years from the helm of the Newspaper business in the place, when it became evident to his "eagle-eye" that something must be done to save "sweet home." Every manufacturing industry had stopped, and the place was fast becoming a business grave-yard, so to speak. "The masses" beset the old publisher by day and by night to save the place, (it's a fact,) when, as before stated, the GAZETTE started. A flattering subscription list came to him spontaneously. (for "30 days' time" was all that was necessary to announce to get the name of every dead-beat in the land.) To-day everything is "booming." The GAZETTE has gladdened the hearts of thousands. Every industry is reviving, and when they get the CHEAP ADVERTISING RATES of the GAZETTE, they voluntarily exclaim, Eureka! This feature of the paper is made a SPECIALTY.

The circulation is not given, from the fact that ere this publication is issued its circulation may reach double its present number.

Politically, the GAZETTE's sympathy is with "the under dog in the fight," yet its publisher is bound by no ambitious tie to any party further than a scrupulous eye for truth and virtue dictates: trusts in God, and goes it blind religiously. Subscription, \$1.00 per year.

Jackson Standard

PUBLISHED AT JACKSON, JACKSON CO., OHIO,
EVERY THURSDAY.

D. & J. H. MACKLEY, EDITORS AND PUBLISHERS.

Price of Subscription, \$1.00 per Year.

It was established in the year 1847.

It is the official paper of Jackson County and of the town of Jackson.

It is the recognized organ of the Republican party of the county, and is Radical Republican, and favors placing the ballot in the hands of all actual residents, male and female, white or black, native or foreign.

THE STANDARD is printed on a new press and from entirely new type.

It has a large circulation in the Iron Region of Southern Ohio, and is a good advertising medium.

Three railroads now run through Jackson County, and a very large business is done in mining coal and manufacturing pig-iron.

The average circulation of THE STANDARD for the past five years has been 1728. During political campaigns it runs up to about 2200 each year.

N. W. AYER & SON, Newspaper Advertising Agents,
Times Building, Philadelphia.

Dixon County Courier

PUBLISHED WEEKLY AT PONCA, NEBRASKA.

Established 1877.

Only Republican paper in the three river counties. Circulation 700, and rapidly increasing. Circulation for one issue during the month of May, 1880, was 10,000 copies. Official county and town paper. Population of Dixon County, 5000; of Ponca, 1000. *Best advertising medium in Northern Nebraska, on account of the frequent immigration editions.*

WILSON & WELTY, Proprietors.
J. D. SMITH, Editor and Publisher.

Jacob H. Long,

Publisher and Proprietor of

The Hamilton Observer,

207 and 209 Second Street,

Hamilton, Ohio.

Bridgeton Chronicle

Established in 1815. The oldest paper in South Jersey, and one of the oldest in the state. Bridgeton is one of the busiest manufacturing centres of New Jersey, has a population of 10,000, and is surrounded by a prosperous farming country, the inhabitants of which look eagerly for their CHRONICLE every week. The advertisers are numerous, and manifest the most abounding confidence in the good offices of THE CHRONICLE as a medium for reaching people who buy goods and pay for them. A. C. HESTON, Editor and Proprietor.

Cape Fear Banner

H. I. McDUFFIE, EDITOR AND PROPRIETOR,

Is a twenty-four-column weekly journal, published at FAYETTEVILLE, N. C., and circulated largely in the counties of Cumberland, Bladen, Sampson, Duplin, Pender, New Hanover, Columbus, Brunswick, Robeson, Richmond, Moore, and Harnett. *It is therefore one of the best mediums advertisers could obtain to reach the people of Central North Carolina.* Terms moderate. *Special contracts made with yearly advertisers.*
Address H. I. McDUFFIE, Publisher.

THE BEST ADVERTISING MEDIUM
IN WEST VIRGINIA:

Wheeling News-Letter

AN INDEPENDENT NON-POLITICAL JOURNAL,

PUBLISHED EVERY SUNDAY MORNING.

CIRCULATION 4000 COPIES.

The above claim is supported by affidavits.

Address THE NEWS-LETTER CO.
Fourteenth and Main Streets, Wheeling, W. Va.
N. W. AYER & SON, Newspaper Advertising Agents,
Times Building, Philadelphia.

Journal Company's Publications

WINDSOR, VERMONT.

Windsor, Vt., Journal,
Springfield, Vt., Journal,
Brattleboro, Vt., Journal,
South Royalton, Vt., Journal,
Bradford, Vt., Journal,
West Randolph, Vt., Journal,
St. Johnsbury, Vt., Journal,
Hanover, N. H., Granite State Journal,
Claremont, N. H., Granite State Journal,
Keene, N. H., Granite State Journal,
Windsor, Vt., Valley Farmer.

These papers are all large double folios, clean in typography, with a combined circulation of 4500, and are valuable mediums for advertisers. Cuts mounted on wood not inserted. \$2.50 a year in advance. THE JOURNAL COMPANY, Publishers.

Delaware County American

VERNON & COOPER, Publishers, MEDIA, PA.

Republican in politics. Largest paper and largest circulating medium in the county.

The Vergennes Vermonter

A LIVE LOCAL PAPER.

Circulates from Maine to Oregon. \$1.50 a Year.

GEO. M. WILLMARTH, Publisher, Vergennes, Vt.

Daily and Weekly Bulletin

Haverhill, Massachusetts.

The circulation of THE DAILY BULLETIN is the largest of any daily in the county, and more than four times that of any other daily published in the city. MITCHELL & HOYT, Publishers.

ALAMANCE GLEANER, Graham, N. C.

Established 1875. Published every Wednesday. Size 22x32. Democratic in politics. The only newspaper in the county. The people of this region are thrifty and industrious, largely engaged in agriculture and manufacturing, also in the production of cotton, whisky, and tobacco. Circulation between 600 and 700.

Carrettsville Journal

Carrettsville, Ohio.

Independent. Weekly: Thursdays. Circulation 700.
CHARLES B. WEBB, Editor and Proprietor.

The Jewish Advance

A Weekly Journal devoted to Social Interests and Progressive Judaism.

HENRY GERSONI, Editor, MAX STERN, Publisher,
84 and 86 Fifth Avenue, Chicago, Illinois.

ELKHORN PEN AND PLOW,

Oakdale, Antelope Co., Neb.

Literary and Immigration Journal. Circulates generally in Northwest Nebraska, from Madison and Antelope Counties, to the Niobrara Cattle Ranches in unorganized territory.
E. P. McCORMICK, Editor and Publisher.

The Bourbon Mirror

Largest paper printed in Marshall County, Ind. Seven column quarto. Established in 1871. Circulation 624, mostly in town and vicinity. Politics Republican.

I. MATTINGLY, Publisher, Bourbon, Ind.

The Livingstonian

PUBLISHED AT

PORT VINCENT, LIVINGSTON PARISH, LA.,

BY

HARRY GOULD, EDITOR.

Subscription \$1.00 per annum, in advance.

The LIVINGSTONIAN is the official journal of Livingston Parish, and the ONLY paper published in the parish boundaries.

DEMOCRATIC ALWAYS.

RATES OF ADVERTISING:

Ten lines, one month, \$2.50; one year, \$12.00.

Circulation 483.

N. W. AYER & SON, Newspaper Advertising Agents,
Times Building, Philadelphia.

New Orleans

Price Current, Commercial Bulletin and Shipping List

Established 1822.

PUBLISHED SEMI-WEEKLY.

L. J. BRIGHT & CO.,

EDITORS AND PROPRIETORS.

The Largest Commercial Paper published
in the South,

And an Invaluable Medium for Advertisers who desire
to reach either the Cotton or Sugar Planters.

N. W. AYER & SON, Newspaper Advertising Agents,
Times Building, Philadelphia.

Portsmouth Daily Times

PORTSMOUTH, VIRGINIA.

Official Paper of the City.

DR. J. M. BLANTON, EDITOR.

Has a larger circulation in Portsmouth than any other paper, and a larger circulation in the county and surrounding country than all other papers published in Norfolk or Portsmouth combined.

W. B. WILDER, BUSINESS MANAGER.

Subscription \$5.00 a year.

Tidewater Times

PUBLISHED AT

PORTSMOUTH, VIRGINIA,

BY THE TIMES PUBLISHING COMPANY.

Is the Official Paper of the County.

DR. J. M. BLANTON, EDITOR.

W. B. WILDER, BUSINESS MANAGER.

Has a larger circulation than any other weekly paper in Tidewater Virginia, and is a first-class advertising medium. Subscription \$1.00 a year.

Virginia Granger

PUBLISHED BY THE TIMES PUBLISHING COMPANY,
PORTSMOUTH, VIRGINIA.

The Official Paper of the Grange.

EDITED BY DR. J. M. BLANTON,
Master of the State Grange.

It has a large circulation among the Grangers and farmers of Virginia, North and South Carolina, and Georgia.

Subscription \$1.25 a year.

W. B. WILDER, BUSINESS MANAGER.

Iowa City Republican

IOWA CITY, IOWA.

Only Republican Newspaper in Johnson
County.

Established Forty Years.

Weekly Republican

The Largest Newspaper in Iowa.

Circulates every week among a population of 40,000.

Twelve Pages. Seventy-two Columns.

No Better Advertising Medium in the West.

Daily Republican

Twenty-Eight Column Folio.

ONLY DAILY IN IOWA CITY, THE SEAT OF THE
STATE UNIVERSITY.

Circulation 1200.

For advertising rates, address

THE REPUBLICAN COMPANY,

IOWA CITY, IOWA,

Or N. W. AYER & SON, Newspaper Advertising Agents,
Times Building, Philadelphia.

Kansas Sentinel

EMPORIA, KANSAS.

THE SENTINEL is the only Democratic Paper in Lyon County

AND SEVERAL OF THE ADJOINING COUNTIES.

Emporia is one of the finest cities in Kansas, and has a population of 7000. Lyon and surrounding counties are in the fertile Neosho Valley, the Eden of America.

Circulation of SENTINEL 800,

and rapidly growing. As an advertising medium, it has no equal in this section.

RATES MODERATE.

Address, KANSAS SENTINEL, EMPORIA, KAN.

Seneca Tribune

H. C. ADAMS, PUBLISHER.

It may interest Advertisers to know that Nemaha is one of the most prosperous counties in the State of Kansas. It is out of debt, and having always attracted the better and wealthier class of immigrants from the older States, it now contains an unusually intelligent and thrifty population.

The principal towns are Seneca, Sabetha, Oneida, Centralia, Wetmore, Capioma, Granada, Corning, Goffs, Clear Creek, Braugh, Dorcas, etc., with Axtell and Vermillion just over the line.

The county paper is taken in almost every household, and is patronized by the business men of all the towns named above. Correspondence solicited.

H. C. ADAMS, PUBLISHER TRIBUNE,
SENECA, KANSAS.

Minnesota Radical and Liberty Blade

PUBLISHED EVERY WEDNESDAY AT

WASECA, MINNESOTA.

Devoted to the Cause of Temperance Reform.

Established 1864.

Terms, \$2.00 per year.

All Foreign Advertisements must be paid quarterly in advance, or payment secured by some responsible party known to publishers.

JAMES E. CHILD & CO.

Butler Co. Standard

PUBLISHED EVERY THURSDAY AT

CLARKSVILLE, IOWA.

DEMOCRATIC.

EIGHT COLUMN FOLIO.—\$1.50 per year.

Established 1877.

The most Outspoken Democratic Paper in the Fourth Congressional District.

JAS. B. ADAMS, EDITOR AND PUBLISHER.

N. W. AYER & SON, Newspaper Advertising Agents,
Times Building, Philadelphia.

Lake City

Republican Journal

STALWART REPUBLICAN.

L. A. BARKER, OWNER AND PROPRIETOR.

Circulation 500.

PUBLISHED EVERY TUESDAY AT

LAKE CITY,

THE COUNTY SEAT OF MISSAUKEE COUNTY, MICHIGAN.

Is the official organ of the county; has the publishing each year of the tax sales and all other legal matter.

The Journal is located in the interior of the Great Pine Belt of the Lower Peninsula of Michigan. Subscription rates, \$2.00 per annum. Advertising rates, \$100 per column. Local Notices, 5 cts. a line for each insertion.

Paper on file with N. W. AYER & SON, who are Agents for the JOURNAL. L. A. BARKER, EDITOR JOURNAL.

Warsaw Bulletin

PUBLISHED EVERY SATURDAY AT

WARSAW, ILLINOIS.

PHIL. DALLAM, EDITOR AND PUBLISHER.

Terms \$2.00 per annum, in advance.

ADVERTISING RATES.

One square (ten lines or less) one insertion.....	\$1.00
Each additional insertion.....	.50
One square, one year.....	10.00
Eighth column, one year.....	18.00
Quarter column, one year.....	25.00
Half column, one year.....	50.00

N. W. AYER & SON, Newspaper Advertising Agents,
Times Building, Philadelphia.

Established 1851.

Kokomo

Saturday Tribune

T. C. PHILIPS' SONS, EDITORS AND PROPRIETORS.

KOKOMO, INDIANA.

The Best Country Newspaper in Indiana.

Terms \$1.75 per year, invariably in advance.

Advertising rates made known on application.

N. W. AYER & SON, Newspaper Advertising Agents,
Times Building, Philadelphia.

Dunkirk Standard

PUBLISHED EVERY THURSDAY AT

DUNKIRK, OHIO.

An Independent Family Newspaper.

Terms \$2.00 per annum.

THE STANDARD circulates largely in the most flourishing part of the State, and business men will find it to their advantage to advertise in its columns.

For rates, address

S. B. DAVIS, EDITOR AND PUBLISHER,

OR N. W. AYER AND SON, Newspaper Advertising Agents,
Times Building, Philadelphia.

THE METHODIST

A RELIGIOUS AND FAMILY NEWSPAPER.

A FIRST-CLASS ADVERTISING MEDIUM.

Published weekly. **THE METHODIST** takes rank with the first religious journals of the country in character, influence and circulation; it represents the progressive and intelligent element of the largest Christian denomination in the United States. It is now in its **twenty-first year of publication**. It is one of the best and handsomest of the religious weeklies.

ADVERTISING RATES, Agate Measure, 14 Lines to the Inch.

One time, 25 cents per line; two times, or over, 20 cents per line; thirteen times (three months), 18 cents per line; twenty-six times (six months), 15 cents per line; one year, 10 cents per line, each time.

Reading Notices.—One time, 50 cents per line; for a longer time, a liberal discount in proportion to number of insertions.

Miscellaneous.—Literary institutions, 12 cents per line.

H. W. DOUGLAS, Publisher, 15 Murray Street, New York.

THE TEXAS SENTINEL

DAILY AND WEEKLY.

BRENNAM, TEXAS.

Devoted to agricultural and commercial, as well as political and general, news. Its local advertisements show it to be the best patronized journal in the interior of Texas.

SEND FOR A SAMPLE COPY.

THE DAILY HOTEL REPORTER

LOUIS KLOPSCH, Publisher.

Principal Office, 92 White Street, near Broadway. Branch Office, 8 West 25th Street, near Madison Square.
NEW YORK.

SUBSCRIPTION, TWELVE DOLLARS PER ANNUM.

RATES OF ADVERTISING.—Per nonpareil line, twelve lines to an inch: One insertion, 5 cents; One week (6 insertions), 25 cents; One month (26 insertions), \$1.00; Three months (78 insertions), \$2.50; Six months (156 insertions), \$4.50; One year (312 insertions), \$7.50. These rates will under no circumstances be deviated from.

The only morning paper in New York City devoted to the publication of complete and correct lists of hotel arrivals.

Our method of reporting arrivals is unequalled for its simplicity. We place the name of the town from whence the arrival hails first in alphabetical order; this is followed by his name, and last of all, we give the hotel at which he is stopping. By this simple method, all arrivals from any one given town are properly classified, and can be traced with the same facility with which a name is found in the Directory. We report at present the arrivals at **SIXTY-FIVE HOTELS**, which include all worthy of the name. Our arrival lists average about **TWO THOUSAND PER DIEM**. **SPECIMEN COPIES CHEERFULLY FURNISHED FREE ON APPLICATION.**

THE WESTERN HOMESTEAD

Leavenworth, Kansas.

OLDEST AND LEADING MONTHLY AGRICULTURAL MAGAZINE IN THE WEST.

Circulation Double that of any other Magazine of its class in the West.

TO ADVERTISERS:

THE WESTERN HOMESTEAD is read every month by five thousand farmers, stock raisers, and fruit growers. Its circulation is principally in the territory between the Mississippi River and the Rocky Mountains, including the States of Missouri, Iowa, Nebraska, Kansas, Colorado, and the Indian and New Mexican Territories. Circulating, as it does, among the better class of farmers, it is particularly desirable as an advertising medium.

For terms on advertisements, address the Publishers,

BURKE & BECKWITH, Leavenworth, Kansas,
Or N. W. AYER & SON, Philadelphia, Pa.

THIRTY-THIRD YEAR.

BROOKLYN

DAILY

TIMES

Nos. 24 and 26 BROADWAY,

BROOKLYN, N. Y.

A Solid Newspaper Growth.

From THE NEW YORK TELEGRAM, Feb. 2, 1880.

No paper that has lived in a community for thirty-three years can be said to be without a history, without a title to respect, without a value as a measure of the social forces which animate and mould that community. Were THE BROOKLYN DAILY TIMES to-day only what it was up to the period of ten years ago, it would be still well worthy of a place in a series of sketches on American journalism. It happens, however, that no daily paper in this country has made more steady or more wonderful strides within the past ten years than THE BROOKLYN DAILY TIMES. Other journals date the era of their modern development to the American civil war. Since the excitement and inflation of war times, nearly all American newspapers have labored heavily in their struggle to keep appearances up to the mark of vanished war circulations and flush times—and not a few have gone down. The prosperity of THE BROOKLYN TIMES is upon a surer basis. The way in which it has kept pace with the remarkable growth of the Eastern District of Brooklyn in population and resources is entertainingly told in *The Telegram's* article elsewhere. Brooklyn is to be congratulated upon having so flourishing a newspaper; and the circulation and patronage of THE TIMES show that Brooklyn people appreciate the advantages of having a newspaper publisher who adequately reflects their enterprise.

N. W. AYER & SON, Newspaper Advertising Agents,
Times Building,
Chestnut and Eighth Streets, Philadelphia.

Alabama

Farm Journal

PUBLISHED BY
FARM JOURNAL PUBLISHING COMPANY,
MONTGOMERY, ALABAMA.

Agents wanted everywhere!
New Management! Paid Contributors!
Additional Departments!
Splendid Premium given to every Subscriber!

The third volume began with the April number, and we want to send it to five thousand new subscribers.

It ought to be in every farmer's home, and read by every man who is interested in improved agriculture.

Its aim is to make better lands, better crops, better stock, better profits; and this it hopes to accomplish by inculcating more inquiry, improved methods, and higher farming.

Its design will be practical, scientific, progressive.

It will study the interests of the farmer, the stock-raiser, the orchardist, the gardener, the housekeeper, and strive to promote the thrift, the comfort, and the happiness of our rural population.

Terms, \$1.50 per annum.

Address all letters on business to
H. G. McCALL, Business Manager,
97 Commerce St., Montgomery, Ala.
And all editorial communications to
W. H. CHAMBERS, Auburn, Ala.

N. W. AYER & SON, Newspaper Advertising Agents,
Times Building, Philadelphia.

ALEX. Y. LEE,

ARCHITECT AND CIVIL ENGINEER,
STAUNTON, VA.

Reports and surveys made of land in any part of Virginia or West Virginia.

Publisher and Editor of the

Valley Farmer

Live-Stock and Poultry Magazine

ONLY LIVE-STOCK MEDIUM IN THE GREAT
SHENANDOAH VALLEY OF VIRGINIA.

Terms, \$1.00 per Year, in advance.

Send stamp for specimen copy.

N. W. AYER & SON, Newspaper Advertising Agents,
Times Building, Philadelphia.

The Advertiser

HANDBORO, MISSISSIPPI.

OFFICIAL JOURNAL OF HARRISON COUNTY.

Subscription, \$2.00 per year.

The only paper in the county, and published one mile from Mississippi City, the county-seat.

Has a large and increasing circulation in all of the Mississippi coast counties.

Patronage solicited.

C. M. LIDDLE & C. E. EVERITT, Proprietors.

N. W. AYER & SON, Newspaper Advertising Agents,
Times Building, Philadelphia.

THE EVENING NEWS

A FIRST-CLASS AFTERNOON NEWSPAPER.

CAREFULLY EDITED IN EVERY DEPARTMENT.

Office, 713 Chestnut Street,
PHILADELPHIA.

THE ONLY TWO-CENT EVENING PAPER IN PHILADELPHIA THAT PUBLISHES
FULL TELEGRAPHIC NEWS.

THE "EVENING NEWS" GIVES SPECIAL ATTENTION

TO RELIABLE NEWS. TO MUSIC AND THE DRAMA. TO LITERARY AND ART MATTERS. TO
FASHION AND PERSONAL NEWS. TO COLLEGE AND EDUCATIONAL NEWS. TO ALL PO-
LITICAL AND SOCIAL QUESTIONS. TO FINANCIAL AND COMMERCIAL NEWS. TO
FULL AND RELIABLE TELEGRAPHIC NEWS. TO FOREIGN AND DOMESTIC
CORRESPONDENCE. TO CAREFULLY SELECTED MISCELLANEOUS
MATTER. TO CAREFUL, ACCURATE AND BRIGHT LOCAL RE-
PORTS AND ARTICLES. TO EVERYTHING THAT IN FACT
GOES TO MAKE A FIRST-CLASS NEWSPAPER.

The EVENING NEWS is sold regularly by all Newsdealers in Philadelphia and vicinity,
at Two Cents a Copy, and is served regularly by Carriers for Twelve Cents
a Week. Mail Subscriptions, \$6 a Year or Fifty Cents a
Month, Postage Prepaid.

ADVERTISING ESTIMATES AND RATES FURNISHED PROMPTLY ON APPLICATION.

Address THE EVENING NEWS,
713 CHESTNUT STREET, - - PHILADELPHIA.

N. W. AYER & SON, Advertising Agents, Times Building, Philadelphia.

NEW YORK WEEKLY WITNESS

COMMENCED WITH JANUARY, 1872, AND IN ITS NINTH YEAR.

JOHN DOUGALL & CO., Proprietors.

No. 7 FRANKFORT STREET, NEW YORK.

It at present issues between **60,000** and **70,000** weekly, which go to subscribers all over the Union.

Its issues from the beginning have been over **20,000,000** copies, each containing a great variety of interesting matter, namely:

NEWS OF THE DAY,
PRICES CURRENT,
FINANCIAL REPORT,
SPIRIT OF THE NEW YORK DAILY PRESS,
HOME DEPARTMENT,
Consisting chiefly of Letters from Ladies, with a column of Letters from Children,
GENERAL CORRESPONDENCE FROM ALL PARTS OF THE COUNTRY,
Much of it valuable for intending Colonists,
DEPARTMENT FOR AGRICULTURE,
DEPARTMENT FOR TEMPERANCE,
DEPARTMENT FOR SUNDAY-SCHOOL,
RELIGIOUS READING,
Including Daily Report of Fulton Street Prayer-Meeting,
SERIAL AND OTHER STORIES.

It gives more reading matter than any other religious weekly, and has probably fully **300,000** readers, as many copies serve more than one family.

It has drawn forth unsolicited commendation from thousands of readers, many of whom pronounce it the best paper for the family and country they have ever seen.

The price is \$1.50 a year. Clubs of five will be supplied for \$6.00 a year, the papers being addressed separately and postpaid.

On account of the high character of its circulation, THE WITNESS is an excellent medium of advertising for all articles of household use, agricultural goods, and everything useful to a farmer or his wife.

The ladies are great friends of THE WITNESS.

New inventions or novelties of any kind, if useful, should be advertised in THE WITNESS; in fact, if an advertiser wants to reach the thrifty and good class of our countrymen, he should advertise in THE WITNESS.

ADVERTISING RATES, 50c. per Agate Line.

N. W. AYER & SON, Times Building, Chestnut and Eighth Streets, Philadelphia,
are our authorized Advertising Agents.

The Western Carolinian

HICKORY, N. C.

A LIVE NEWSPAPER, DEVOTED TO POLITICS AND THE MATERIAL INTERESTS OF WESTERN NORTH CAROLINA.

Published every Friday at \$1.00 a Year.

A GOOD ADVERTISING MEDIUM.

Published at Hickory, a town of 2,000 inhabitants, and the centre of the Produce Trade of twelve of the Best Counties in the Western part of the State. Is the Tobacco Market of this region, and engaged largely in Tobacco Manufacturing. The town is rapidly building up. The CAROLINIAN having a large and rapidly increasing circulation in all these Counties, offers unequalled facilities as an Advertising Medium. The paper is all published at home. ADVERTISING RATES REASONABLE AND MADE KNOWN ON APPLICATION.

H. S. BLAIR, EDITOR AND PROPRIETOR.

Mitchellville News

PUBLISHED EACH FRIDAY IN MITCHELLVILLE, POLK COUNTY, IOWA, BY E. T. CRESSEY, EDITOR AND PROPRIETOR.

ONE DOLLAR AND FIFTY CENTS A YEAR (ALWAYS IN ADVANCE.)

PRICE OF ADVERTISING:

SPACE.	1 wk.	1 mo.	3 mos.	6 mos.	1 yr.	SPACE.	1 wk.	1 mo.	3 mos.	6 mos.	1 yr.
1 Inch.	\$0 75	\$2 00	\$3 00	\$4 00	\$5 00	1/2 column	\$4 00	\$10 00	\$15 00	\$28 00	\$45 00
1/4 Column	3 00	7 00	10 00	15 00	24 00	1 column	6 00	15 00	30 00	50 00	80 00

Local notices, 10 cts. a line, weekly; in black type, 15 cts.; subsequent insertions, half price.
Its circulation is large and increasing. It reaches people not reached by any other publication. It contains the latest local and telegraphic news, and is a thorough business paper.

Established 1871.]

[Subscription Price, \$1 50.

Riverside Press

NEWSPAPER AND JOB OFFICE.

Largest Paper and Best Advertising Medium in Northeast Missouri.

CHAMP CLARK, EDITOR AND PROPRIETOR,

LOUISIANA, MISSOURI.

PUBLISHED EVERY THURSDAY.

The PRESS is democratic, liberal, progressive and consistent. It has much the largest circulation in the county or in the Congressional District, and its circulation is constantly growing. THE PRESS IS THE OFFICIAL PAPER OF THE CITY, and has a generous advertising patronage. It spares no pains to secure and publish the news. It is one of the best papers in the State, outside of St. Louis, and one of the best advertising mediums.

The Independent

PUBLISHED SATURDAYS AT

AMITE CITY, LOUISIANA,

R. W. READ, EDITOR AND PUBLISHER.

Terms: \$2.00 a Year, in Advance.

Amite City is near the center of the Senatorial District, midway between New Orleans and the Mississippi State line. An excellent advertising medium. Rates moderate. An independent paper, but, during the present Presidential campaign, will support the Democracy.

N. W. AYER & SON, Advertising Agents, Philadelphia.

The Holly Springs South

HOLLY SPRINGS, MISSISSIPPI,

F. A. TYLER & CO., - - - - PUBLISHERS.

Subscription: \$2.00 per Annum, in Advance.

The SOUTH has the largest circulation in North Mississippi, and it is rapidly increasing. It circulates in every precinct and neighborhood of the county, and largely in the adjoining counties of Benton, Union, Tippah, De Soto, Panola, Lafayette and Yalabusha. It has the best job office in the State north of Jackson. Its presses are run by steam.

ADVERTISING RATES LOW; MADE KNOWN ON APPLICATION

N. W. AYER & SON, Advertising Agents, Philadelphia.

The Buckhannon Banner

BUCKHANNON, UPSHUR CO., WEST VIRGINIA.

PUBLISHED SATURDAYS BY MCCREERY & KIDD, EDITORS AND PROPRIETORS.

Subscription: \$1.50 per Annum, in Advance.

An Excellent Advertising Medium.

ADVERTISING RATES.—For a one-inch card, \$1.50 per month. Cards occupying more space than an inch are charged 25 cents per inch, each insertion, if ordered for four or more times. Advertisements for less than four insertions are charged 50 cents per inch for each insertion. For column and half-column advertisements, special rates will be given on application. Yearly advertisements must be paid for at the end of each quarter. Advertisers will be entitled to one change each quarter. Circulation 500. Town Population, 800. County Population, 10,000.

PHILADELPHIA
EVENING
BULLETIN

OLDEST AND BEST AFTERNOON PAPER IN PENNSYLVANIA.

CONTAINING

ASSOCIATED PRESS NEWS FROM ALL PARTS OF THE WORLD,
SPECIAL CORRESPONDENCE FROM AT HOME AND ABROAD,
CHOICE CURRENT LITERATURE,
DRAMATIC AND MUSICAL CRITICISMS,
FINANCIAL AND COMMERCIAL REPORTS,
ABLE AND FEARLESS EDITORIALS,
MISCELLANEOUS NEWS, ETC.

Subscription, \$8.00 per year, free of postage. For particulars in regard to advertising, address
PEACOCK, FETHERSTON & CO., Proprietors, 607 Chestnut Street, Philadelphia,
or N. W. AYER & SON, Newspaper Advertising Agents, Times Building, Philadelphia.

Established in 1836.

NEW YORK
EVENING
EXPRESS

23 PARK ROW, NEW YORK CITY,

Opposite New Post-Office.

THE EXPRESS is one of the oldest and best of the daily journals published in the metropolis; and having a large circulation among our best people, it offers an unexcelled medium to advertisers.

Send for sample copy and rate card.

THE EXPRESS is the only evening paper publishing the hotel arrivals at all of the New York City hotels, which causes it to be much sought for by merchants and the traveling public.

THE EXPRESS is the only evening paper belonging to the New York Associated Press, and possesses unrivaled facilities for procuring news.

It is a history of the world for a day.

Subscription price, by mail, postpaid, \$9.00 per annum.

Address

NEW YORK EXPRESS COMPANY,
THOS. B. KINGSLAND, Business Manager.

"Y WASG:"

(THE PRESS.)

TWO DOLLARS PER ANNUM.

The only Welsh journal published west of the Allegheny Mountains, and acknowledged to have by far the
Largest Circulation of any Welsh Journal in America.

Y WASG is the best source of information to nearly 30,000 Welsh-speaking and reading citizens of the State
of Pennsylvania alone. And in the Eastern States

"Y WASG"

Finds its way into every city, town and hamlet where a manufacturing establishment exists, or coal or ore is pro-
duced, or a Welsh family resides; while throughout the West it is next to impossible to find
a locality not peopled to a considerable extent by our nationality.

THE ATTENTION OF BUSINESS MEN IN GENERAL

Is called to this unrivaled opportunity of reaching by advertisement so many thousands of the most important
people in the United States through the columns of Y WASG.

SUBSCRIBE FOR "Y WASG."

The columns of the paper will at all times be found to contain matter of an attractive, interesting, and instructive
character, and it will be our object at all times to keep the readers of Y WASG advised
upon all matters of moment occurring in

EUROPE AND AMERICA.

All communications, whether containing money, checks, or Post Office Money Orders, or for inquiries as to
rates and terms for advertising, or matter for insertion, must be addressed to

E. M. BYNON, MANAGER Y WASG,
88 DIAMOND STREET, PITTSBURGH, PA.

THE DANBURY NEWS

(JOURNAL OF TO-DAY)

THE BEST WEEKLY NEWSPAPER IN NEW ENGLAND

For local news; consequently one of the best mediums for advertisements. Rates on application to

J. M. BAILEY, PROPRIETOR, DANBURY, CONN.

Or N. W. AYER & SON, of Philadelphia, who are our authorized Agents.

ESTABLISHED 1878.

FANNIN COUNTY ADVOCATE.

BONHAM, TEXAS.

County Circulation of Nine Hundred, which is larger than that of any other paper published in Fannin
County, Texas. General Circulation about Eleven Hundred. Books are open for inspection by advertisers at
any time. All communications should be addressed to

G. W. DEACON, Editor and Proprietor,

BONHAM, FANNIN COUNTY, TEXAS.

P. S.—Rates for foreign advertisements made known on application.

THE
WORLD OF FASHION

The Great Women's Journal.

ELEGANT ENGRAVINGS
OF THE
COMING AND LATEST PARISIAN STYLES.

Designs in Embroidery, Crochet, Laces, Etc., Etc.

THE MOST POPULAR PUBLICATION.

Reduction in Price.—The World of Fashion will in future be published Weekly, and sold by all Booksellers and Newsdealers at
SIX CENTS A COPY.

THE WORLD OF FASHION has achieved a degree of excellence never equaled in this country, and seldom approached in Europe, the same illustrations being used by, and published in, one London, two Berlin, and four leading French journals, with a combined circulation of nearly a million, and issued simultaneously in this country and Europe *much in advance of all others.*

Terms, postpaid, \$3.00 per Annum.

Club rates furnished on application. Send six cents for a sample copy.

 A limited space is devoted to advertisements; and from the character and extent of the circulation, reaching as it does every village and town of the country, among the most affluent classes, it is believed to be second to none as an advertising medium for all articles of use and interest to women.

Terms furnished upon application. Address,

WORLD OF FASHION PUBLISHING CO.,
1266 Broadway, NEW YORK.

The New Jerusalem Messenger

IS A WEEKLY PERIODICAL,

Devoted to the exposition of the doctrines of Christianity as expounded in the writings of Emanuel Swedenborg. It is a quarto of sixteen pages, of which fourteen pages consist of original matter, and two are given to advertisements—mostly of New Church publications. It is the largest, and, until the "Morning Light" was recently started in England, the only weekly publication in the world devoted to these objects.

Many cannot, until they become accustomed to Swedenborg's style, and familiar with some of the fundamental principles of his teachings, understand his books. They do not comprehend his lofty ideas until they are expressed in more modern phraseology. The Messenger is especially adapted to meet the wants of such persons, interpreting the language of Swedenborg's writings, and presenting his ideas in accordance with our modern modes of expression. The comprehension of the teachings of this writer is well worthy the study and endeavor of every one. In them will be found the presentation of the purest spiritual thought and the highest spiritual life.

Subscriptions to the Messenger are \$3.20 a year. Specimen numbers, five cents. Subscription for any clergyman, \$1.70. Subscription for extra copies to be distributed gratuitously, \$1.70. Advertisements, five cents per line. Is published at

No. 20 Cooper Union, New York City. E. H. SWINNEY, Manager.

The Franklin News

PUBLISHED EVERY WEDNESDAY MORNING AT RUSSELLVILLE, FRANKLIN CO., ALABAMA.

By J. B. STEADHAM, PROPRIETOR AND BUSINESS MANAGER.

Subscription Rates: - One Copy, - One Year, \$1.50.

A well-established Democratic journal, devoted to literature, politics, the farm, household, etc. The News has, at a fair estimate, 10,000 readers.

Advertising Rates Low; Furnished on Application.

The Canaseraga Times

PUBLISHED WEEKLY. CIRCULATES IN A RICH FARMING AND DAIRY REGION.

UNOBJECTIONABLE ADVERTISEMENTS SOLICITED. LIBERAL RATES GIVEN ON APPLICATION.

Advance Subscription: \$1.00 per Annum.

W. H. BARNUM, EDITOR AND PROPRIETOR,
CANASERAGA, NEW YORK.

N. W. AYER & SON, Advertising Agents, Philadelphia.

The Gilmerite

IS PUBLISHED EVERY TUESDAY AT GLENVILLE, GILMER COUNTY, WEST VIRGINIA.

T. MARCELLUS MARSHALL, PROPRIETOR.

Terms of Subscription:

One copy, one year, paid at end of year, \$2.00.—One copy, one year, paid in advance, \$1.50.

The GILMERITE is an excellent advertising medium, having the best circulation, and being the largest paper in the centre of West Virginia. It devotes itself to anything that it deems interesting, instructive and valuable to its patrons, and especially to the building-up of the material prosperity of Gilmer, Calhoun and adjacent counties, in which its circulation is steadily increasing.

Oswego Daily and Weekly Palladium

OSWEGO, NEW YORK. [ESTABLISHED 1819.]

The oldest and best papers in northern New York; take full associated press dispatches, have subscribers of over 50 years' standing. The DAILY PALLADIUM has a larger circulation than any other daily paper published north of the New York Central Railroad. Will make contracts for advertising based on circulation, we to submit proof of circulation which will be satisfactory to advertiser. No electrotypes used, and no contracts made for special position.

PALLADIUM PRINTING COMPANY, PUBLISHERS.

N. W. AYER & SON, Advertising Agents, Philadelphia.

Yazoo Valley Flag

PUBLISHED BY SUMMERS & CO., AT GREENWOOD, MISSISSIPPI.

Is the Home organ of a Cotton Planting District, embracing over 20,000 population, and including two counties. No other paper is published in either of these counties; no other has so general a circulation within their territory. Advertisers will find it the cheapest and best medium for reaching the people of this section.

N. W. AYER & SON, Advertising Agents, Philadelphia.

Clayton Enterprise

PUBLISHED EVERY SATURDAY AT CLAYTON, GLOUCESTER CO., N. J.

D. S. MAYNARD, EDITOR AND PUBLISHER.

Subscription, when Paid in Advance, \$1.50 a Year.

The ENTERPRISE is the only paper published in Clayton, a glass-manufacturing town of 1,400 population, situated twenty-one miles from Philadelphia, Pa., on the W. J. R. R. The town is in the centre of a rich agricultural district, the people of which depend almost entirely upon the markets of Philadelphia for the sale of their productions and the purchase of their supplies. During the month of Dec. 1879, one retail house on Market St. sold \$600.00 worth of goods to Clayton families. Advertising Rates furnished on application.

The Flushing Patrol

PUBLISHED AT FLUSHING, MICHIGAN.

By D. C. ASHMUN & CO.

Subscription, \$1.50 per Year.

THE "PATROL" IS AN EXCELLENT COUNTRY WEEKLY. HAS A GOOD CIRCULATION, AND NO PAPER OF THE SAME CLASS IS BETTER WORTH THE ATTENTION OF ADVERTISERS.

Also have controlling interest in several other county newspapers, and can give inducements to advertisers. Correspondence solicited.

D. C. ASHMUN, EDITOR AND MANAGER.

The Reporter

One of the Oldest and Cheapest Papers in Mississippi.

A NINE-COLUMN PAPER, DEMOCRATIC IN POLITICS, FURNISHING THIRTY COLUMNS OF READING MATTER WEEKLY.

A Large Circulation in a Fine Section of Country.

Subscription Price only \$1.00 per Annum.

ADDRESS CALHOON & WALKER, PUBLISHERS, HOLLY SPRINGS, MISS.

N. W. AYER & SON, Advertising Agents, Philadelphia.

The Saginaw Herald

EAST SAGINAW, MICHIGAN.

The MORNING HERALD is issued every morning, Sundays included.

The SAGINAW HERALD (weekly), issued every Thursday.

Terms: Daily, \$8.00 (not including Sunday issue.) Weekly, \$1.50.

Largest circulation and best advertising medium of any paper in the Saginaw Valley.

Address HERALD PRINTING CO., EAST SAGINAW, MICH.

Stockton Stalwart

PUBLISHED EVERY FRIDAY AT STOCKTON, MISSOURI.

SAM. H. CONNWAY, EDITOR AND PUBLISHER.

Subscription: - \$1.50 per Annum, - In Advance.

The STALWART is one of the best advertising mediums in this section. It is bright and entertaining, full of news, choice reading matter, etc., and has a wide-spread circulation.

ADVERTISING RATES FURNISHED ON APPLICATION.

N. W. AYER & SON, Advertising Agents, Philadelphia.

Monroe County Sun

M. R. WHITE, EDITOR AND PUBLISHER, CLARENDON, ARKANSAS.

Subscription: \$1.50 per Annum.

A Large Four-page Eight-column Weekly; size 26x40. Thoroughly Democratic.

Circulation 800 and Rapidly Increasing.

AN EXCELLENT ADVERTISING MEDIUM. RATES FURNISHED ON APPLICATION.

The Sun has gained a wide reputation for its humorous articles, which appear weekly.

N. W. AYER & SON, Advertising Agents, Philadelphia.

The National Farmer

CINCINNATI, OHIO.

ISSUED MONTHLY. PRICE, FIFTY CENTS A YEAR.

**Advertisements \$1 per Inch Space, Each Insertion, or \$5 per Inch Space, One Year.
No Objectionable Advertisements Inserted at any Price.**

One peculiarity of the NATIONAL FARMER is that occasionally a single number contains a large number of letters containing experiences of farmers bearing upon one particular topic. For instance, the April number of 1880 contained the experiences of twenty persons who had had remarkable success in turkey and chicken raising.

N. B.—The undersigned, editor NATIONAL FARMER, solicits correspondence from any one wishing to purchase said paper—either a part interest or a whole interest. Cincinnati is one of the best points in our country for a person of tact and enterprise and some capital, to build up a first-class agricultural journal. Reason for selling, advancing years. B. F. SANFORD.

Conrad Journal

AL. BURTON, EDITOR AND PUBLISHER,
CONRAD, IOWA.

Subscription: \$1.50 per Year, in Advance.

The JOURNAL has a wide-spread and influential circulation. It is the only paper published in Conrad, is bright and entertaining, and full of choice reading matter. Both sides printed at home. Circulation over 500 and increasing. One of the best advertising mediums in Grundy County. Rates reasonable.

Ottawa County Reporter

PUBLISHED EVERY FRIDAY AT PORT CLINTON, OTTAWA CO., OHIO,
By O. P. JOHNSON.

Terms: One Copy, One Year (in advance), \$2.00.

A well-established Republican newspaper, devoted to the interests of Ottawa County. Has an abundant circulation, and is a superior advertising medium.

ADVERTISING RATES SENT ON APPLICATION.

The Star-Vindicator

PUBLISHED EVERY SATURDAY AT BLANCO CITY, BLANCO CO., TEXAS,
By G. McPHERSON.

Democratic.

Rates of Subscription: \$2 per Annum.

As an advertising medium, the STAR-VINDICATOR is second to none in Western Texas, being the only paper published in the County, and having an extensive circulation.

N. W. AYER & SON, Advertising Agents, Philadelphia.

Pomeroy News

PUBLISHED EVERY THURSDAY AT POMEROY, CALHOUN CO., IOWA (Formerly at Fonda),
By ED. B. TABOR, EDITOR AND PROPRIETOR.

Subscription: \$1.50 per Annum.

RATES OF ADVERTISING MADE KNOWN UPON APPLICATION.

A bright eight-page Republican paper, full of news; has a steadily increasing circulation, and is an excellent advertising medium.

N. W. AYER & SON, Advertising Agents, Philadelphia.

JOHN M. RABUN.

J. E. TRIMBLE

The Gazette

The People's Paper and the Official Journal of Union Parish.

PUBLISHED EVERY WEDNESDAY AT FARMERVILLE, LOUISIANA.

RABUN & TRIMBLE, EDITORS AND PROPRIETORS.

Terms: One Dollar per Year - In Advance.

The GAZETTE is an excellent advertising medium; well established, with a weekly circulation of nearly 1000.

ADVERTISING RATES FURNISHED ON APPLICATION.

N. W. AYER & SON, Advertising Agents, Philadelphia.

THE INDEPENDENT DEMOCRAT

JOHN DERSHUCK, PROPRIETOR. J. W. LEWIS, EDITOR.

A Weekly Political, Literary and News Journal; advocating Democracy in its truest sense, giving allegiance to no cliques within or without the party; a friend of labor and everything that tends to advance the interests of its locality. It is the only Democratic paper in Lower Luzerne. A most desirable advertising medium, with low rates.

Terms of Subscription: \$1.50 per Year.

THE HAZLETON VOLKSBLATT

ENLARGED AND IMPROVED. On the 1st of April, 1880, the VOLKSBLATT was enlarged to a 48-column paper and otherwise improved, until it is now the largest German newspaper published in Luzerne County. It is a perfect compendium of everything relating to local interests, and consequently enjoys a larger circulation than any other German paper in the county. Advertisers will find it to be one of the best advertising mediums in the section. Rates are low and furnished on application. Address

JOHN DERSHUCK, PUBLISHER AND PROPRIETOR, HAZLETON, LUZERNE COUNTY, PENNSYLVANIA.

Yearly Subscription, \$2.50. If Paid in Advance, \$2.00.

The Rhode Island Democrat

OFFICIAL AND ONLY STATE DEMOCRATIC NEWSPAPER, PROVIDENCE, RHODE ISLAND.

Albion N. Merchant's Auxiliary Newspaper List:

RHODE ISLAND DEMOCRAT, Providence, R. I.; DEMOCRAT and SENTINEL, Burlington, Vt.; SUNDAY SENTINEL, Burlington, Vt.; HOME VISITOR, St. Albans, Vt.; RECORDER, North Hero, Vt.; RUTLAND SENTINEL, Rutland, Vt.; HERALD, Nicholville, N. Y.; NEWS, Plattsburgh, N. Y.; JOURNAL, Champlain, N. Y.; RECORD, Port Henry, N. Y.; STAR, Chateaugay, N. Y.; JOURNAL, Moira, N. Y.

Their large local subscription lists make these newspapers most valuable advertising mediums. Advertising space can be secured at reasonable rates. Correspondence solicited. Orders from respectable and responsible sources receive prompt attention. Address

A. N. MERCHANT, PROVIDENCE, R. I.

Hannibal Morning Journal

HANNIBAL, MISSOURI.

Price 10 cents a week. *Leading Democratic paper*, and circulation one third larger than that of any other paper in the city. Average daily circulation for past six months, 850 copies. Present circulation, (August, 1880.) 912—38 quires.

NO PATENT INSIDES. NO STEREOTYPE STUFFING.

Best Advertising Medium in the City, and have about all we can take care of.

None but First-Class Advertising Wanted.

HALLOCK & WAELDER, PUBLISHERS.

Oxford Weekly Tribune

OXFORD, BENTON COUNTY, INDIANA.

W. T. McNEIL, PUBLISHER.

Established 1865.

Terms, \$1.50 per year.

Circulation 2,000.

The TRIBUNE is devoted to the development of the resources of Benton, and the elevation of the mental and moral status of society. Has the largest circulation within a radius of many miles, and is the best advertising medium. The most popular journal in Northern Indiana. Republican in politics.

N. W. AYER & SON, Advertising Agents, Philadelphia.

The Peoria Sun

PEORIA, ILLINOIS. SUN PUBLISHING CO., PUBLISHERS.

An Independent Weekly Journal of Current News and Literature.

Has a very large circulation in all the Towns and Cities of Central Illinois. Is sent to regular subscribers at One Hundred and Twenty-Six different Post-Offices.

RATES OF ADVERTISING:

One Inch, 3 mos., \$4.50; 6 mos., \$7.50; 1 year, \$12.....One Column, 3 mos., \$54; 6 mos., \$90; 1 year, \$150.

FURTHER RATES GIVEN ON APPLICATION.

The Ray

MONTGOMERY CITY, MONTGOMERY CO., MISSOURI.

ESTABLISHED IN 1871

By L. A. THOMPSON, PRESENT OWNER AND EDITOR AND PROPRIETOR.

Republican. One Dollar Per Year.

ADVERTISING RATES SENT ON APPLICATION. PUBLISHED WEEKLY ON FRIDAY.

N. W. AYER & SON, Advertising Agents, Philadelphia.

JOHNSON'S PRINTING BUREAU OF LOCAL, SOCIAL, POLITICAL, LEGAL AND GENERAL NEWS.

1868.

White Hall Register

1880.

"ROODHOUSE SIGNAL." "GREENFIELD LOCOMOTIVE." "KANE EXPRESS."

Combined Circulation, 1500.

BUSINESS AND MECHANICAL HEADQUARTERS: WHITE HALL, GREEN COUNTY, ILLINOIS.

Reliable Agents and Correspondents at each principal point, and weekly reports from every quarter.

H. JOHNSON, EDITOR AND PROPRIETOR,

May be consulted or addressed at his Law Office, NORTH SIDE OF THE PUBLIC SQUARE, CARROLLTON, ILLINOIS.

The New Religion

REV. J. A. SEITZ, EDITOR.

THE NEW RELIGION is a weekly paper, published at Norway, Maine, and devoted to Religion, Politics, News and Literature. THE NEW RELIGION is not given to new fangled notions of any kind, nor to the invention of a new religious belief, but chronicles the latest in religious thought and work. In its columns are found the utterances of Dean Stanley, Canon Farrar, Drs. Thomas and Swing, and the leading Unitarian and Universalist divines. It is one of the few religious papers in the North that is Democratic in politics, and hence is taken in many families which no other religious paper reaches. It is fearless and independent in its utterances, and will be found on the side of right and truth. THE NEW RELIGION is a folio, in size 24x36 inches, wide columns, neatly printed on good paper and in clear type. The subscription price is \$1.50 a year. Has a constantly increasing circulation. For advertising rates and other particulars, address

THE NEW RELIGION PUBLISHING CO., NORWAY, MAINE.

The Democrat

The Favorite Weekly of North Texas.

EDITED BY MRS. L. S. MCPHERSON. ESTABLISHED 1877. PUBLISHED AT SHERMAN, TEXAS, BY G. O. AND E. C. HUNTER.
OFFICIAL JOURNAL OF CITY. POPULATION, 10,000.

SUBSCRIPTION: \$1.50 PER ANNUM.

THE DEMOCRAT is now a fixed institution—the exponent of the people's wishes, sentiments and interests, and general advertising medium.

It circulates largely in Northern and Western Texas, and goes into almost every State in the Union, and is therefore a desirable advertising medium.

SPACE: 1 square, 1 month, \$1.50. 1 square, six months, \$5.00. 1 square, 12 months, \$7.50.

The Indiana Post

PUBLISHED BY ERNST WILKOM AT EVANSVILLE, INDIANA.

The Official Paper of the Singer Societies of the State of Indiana.

SUBSCRIPTION: \$2.00 PER ANNUM.

An eight-page German weekly. Full of news, literature, and choice miscellany. It is published in a large manufacturing district, and is one of the mediums through which to reach the German population of this region. "The most vigorously written and vigorously read paper."—*Evansville Journal*.

ADVERTISING RATES WILL BE FURNISHED ON APPLICATION TO THE PUBLISHER.

N. W. AYER & SON, Advertising Agents, Philadelphia.

Established 1849.

Newport Weekly Advertiser

JAS. H. ATKINSON, PUBLISHER.

ISSUED EVERY WEDNESDAY FROM THE OLD ESTABLISHED OFFICE OF THE LATE OLIVER M. ATKINSON,
(Successor to Jas. Atkinson),

NEWPORT, RHODE ISLAND.

TERMS: \$1.00 A YEAR. ADVERTISING AT THE LOWEST RATES.

AN EXCEPTIONALLY USEFUL ADVERTISING MEDIUM.

N. W. AYER & SON, Advertising Agents, Philadelphia.

The Beatrice Courier

PUBLISHED EVERY THURSDAY AT

BEATRICE, GAGE COUNTY, NEBRASKA.

A. W. CONLEE, EDITOR.

Terms: \$3 per Annum, in Advance.

Devoted to the interests of Gage County, and contains all the local and general news. Circulation rapidly increasing, which makes it a valuable medium for advertisers.

N. W. AYER & SON, Advertising Agents, Philadelphia.

\$1.50

The Holden Enterprise

\$1.50

HOLDEN, MISSOURI.

THE LEADING DEMOCRATIC PAPER OF JOHNSON COUNTY, MISSOURI.

Has a circulation of **1200** in Johnson, Cass, and Lafayette Counties.

THE ENTERPRISE was established in 1867, and absorbed THE ADVANCE, which was established in 1876. It is the only paper published in Holden, a live town of 2,500 people, on the Missouri Pacific Road, and junction of the Arizona Division. Only cash propositions for advertising will be entertained, as we are well supplied with buggies, musical instruments and patent medicines.

N. W. AYER & SON, Advertising Agents.

MITTONG & CRUCE, PROPRIETORS.

Established in 1877.

Woman at Work

MONTHLY.

LOUISVILLE, KENTUCKY. MRS. E. T. HOUSH, EDITOR AND PUBLISHER.

Circulation, **2,000.**

A literary home magazine devoted to the record and encouragement of woman's work. Entirely original in Serial, Essay, Biography, Poem, or useful fact; its pages are entertaining and instructive. Four corresponding editors render efficient aid in making WOMAN AT WORK a representative paper of its class. One of these in Boston sits at the "Hub," while another in California opens the "Golden Gate" for the record of woman's work to travel over thirty-three states.

*Subscription, \$1.50 a Year; Sample Copies, 10 cts.***The Evening Herald**

PUBLISHED EVERY EVENING EXCEPT SUNDAY, BY ROBERT C. BROWN, MOUNT PLEASANT, IOWA.

A City of **Five Thousand Population.**

The EVENING HERALD reaches almost every family and business place in the city. The weekly edition is published every Thursday, and circulates throughout Henry County, one of the best and most populous counties in the state.

AN INDEPENDENT FAMILY AND GENERAL NEWSPAPER.

Advertising Rates **Liberal.**

For further particulars address ROBERT C. BROWN, Mount Pleasant, Iowa.
Philadelphia Agents, N. W. AYER & SON.

The Hamden Enterprise

AN INDEPENDENT HOME NEWSPAPER, PUBLISHED AT HAMDEN JUNCTION, OHIO, BY SMALLWOOD & CAMERON.

Terms: \$1.00 per Year.

THE ENTERPRISE is a large 40-column weekly newspaper, and is one of the best advertising mediums in the counties in which it circulates; located in the centre of the mining district of Southern Ohio, at the junction of the Portsmouth Branch of the M. & C. with the Baltimore & Ohio R. R.; has a *bona fide* circulation of **1200**, and circulating largely in Vinton, Jackson, Ross, and Athens counties, it is certain to repay those who make use of its columns. Has a larger circulation than all the other papers in the county combined.

Advertising rates furnished on application to office direct, or

N. W. AYER & SON, Advertising Agents, Philadelphia.

The National Express

CHILLICOTHE, OHIO.

SAM. L. LEFFINGWELL, EDITOR AND PROPRIETOR.

Leading Democratic Journal in Southern Ohio.

Published in a city of 15,000 inhabitants, and circulating largely in five counties of one of the richest valleys in the world. Constantly increasing in circulation, prestige and popularity, and a most excellent advertising medium.

N. W. AYER & SON, Advertising Agents, Philadelphia.

Louisville Volksblatt

OFFICIAL CITY PAPER.

LARGEST CIRCULATION.

PUBLISHED DAILY, SEMI-WEEKLY AND WEEKLY.

Omnibus

A LITERARY SUNDAY PAPER.

LOUISVILLE, KENTUCKY. W. KRIPPENSTAPEL, EDITOR AND PROPRIETOR.

We have the Largest Circulation of any German Paper in the South-West.

FLORIDA AGRICULTURIST

The Only Agricultural and Family Newspaper in the State of Florida.

An eight-page weekly. Reaches all parts of the State, with the largest circulation of any other paper in it. Also placed in the hotels of the State, and public libraries and hotels of the North and West.

TERMS: \$2.00 a year, in advance. Advertising rates the lowest of any paper in the State.

C. CODRINGTON & CO., Publishers and Proprietors,
De Land, Volusia Co., Fla.

THE STATE.

Published every Thursday, at Morrilton, Arkansas. Subscription, \$1.00.

FOUR PAGES, 22 x 20. ESTABLISHED 1875.

For rates of advertising and all other information, address

E. H. FELTUS, Publisher.

ENQUIRER-SUN, Columbus, Georgia.

Established in 1828—fifty-two years old. Three editions—Daily, Weekly, and Sunday. THE CHEAPEST AND BEST NEWSPAPER IN THE SOUTH. Its aggregate circulation is now the largest in Georgia, Alabama, or Florida. Terms: Daily, \$7.00; Weekly, \$1.10; Sunday, \$1.00.

A Splendid Field for Advertisers.

Facts speak stronger than do fictional claims. This is evinced by the patronage of the most extensive advertisers in the United States, many of whom certify not only in words to the large percentage paid on investments made with and for THE ENQUIRER-SUN, but show it and their appreciation by renewing their contracts year after year with us. Columbus, Georgia, the head of navigation on the Chattahoochee River, 350 miles from the Gulf, is the largest cotton manufacturing city in the South, and has a large trade from Georgia, Alabama and Florida, where THE ENQUIRER-SUN has a larger circulation than any other paper. The Sunday edition is taken in nearly every family of our factory population. Sample copies free. No trouble to answer questions and furnish estimates.

MONTGOMERY LEDGER

ESTABLISHED IN 1843—ISSUED EVERY TUESDAY.

DAILY POTTSTOWN LEDGER

ESTABLISHED IN 1873—ISSUED DAILY, SUNDAYS EXCEPTED.

THE WEEKLY EDITION offers superior advantages to Advertisers, and is one of

THE BEST ADVERTISING MEDIUMS IN THIS SECTION OF COUNTRY.

THE DAILY has a good circulation. Advertising rates reasonable.

W. J. BINDER, Publisher,
Pottstown, Pa.

SOUTH-WESTERN CHRISTIAN ADVOCATE

Is an official organ of the Methodist Episcopal Church, and circulates extensively in Louisiana, Mississippi, Texas, Arkansas, and Tennessee. In these five States are over 700 traveling preachers, most of whom act as special agents for this paper, representing a church membership of 120,000. In New Orleans our circulation exceeds that of any other Religious Journal.

ADVERTISING RATES.

One inch, one month,	\$3.50;	two months,	\$5.50;	three months,	\$7.50;	six months,	\$13.00;	one year,	\$20.80.
Two inches,	6.00;	“	11.00;	“	15.00;	“	25.00;	“	40.00.
Three inches,	9.00;	“	16.00;	“	23.40;	“	39.00;	“	62.40.

Rates for larger space made known on application to NELSON & PHILLIPS, Publishers, 39 Natchez Street, New Orleans, La., or N. W. AYER & SON, Philadelphia.

THE CORTLAND GAZETTE

PUBLISHED WEEKLY, AT CORTLAND, TRUMBULL COUNTY, OHIO.

Terms, \$1.50 Per Annum.

Published in the interests of the Dairymen of North-eastern Ohio; also devoted to the interests of Cortland Academy. Special rates given to advertisers wishing to reach the above-mentioned interests.

All letters on business, and remittances, should be addressed to

N. W. AYER & SON, Advertising Agents, Philadelphia.

JOHN JOHNSTON, Editor.

METHODIST RECORDER

Established in 1839. Published Weekly, at 132 Fifth Ave., Pittsburgh, Pa.

JOHN SCOTT, D.D., Editor. JAMES ROBISON, Publisher.

THE RECORDER is the Official Organ of the Methodist Protestant Church, and goes to about two thousand post-offices. It circulates in thirty States, and is the Only Weekly circulating to any considerable extent among a membership of 80,000. It is the only medium through which a large class of readers can be reached. An advertisement appearing in all the other religious papers of Pittsburgh would not reach five per cent. of the readers of THE METHODIST RECORDER.

THE OHIO STATE JOURNAL, Daily and Weekly.

Reaches the people of Columbus, Central Southern Scioto Valley, Hocking Valley, Ohio. Established 1811. Office, No. 47 and 49 State Street, Columbus, Ohio. COMLY, FRANCISCO & CO., Publishers and Proprietors.

TO ADVERTISERS: A. W. FRANCISCO, General Manager.

THE DAILY JOURNAL is the only morning paper in Central Ohio, and has a large circulation in all the towns in this section of the State.

ADVERTISING RATES REASONABLE.

THE WEEKLY OHIO STATE JOURNAL is now sent to over 1,000 post-offices, and has a bona-fide circulation of 8,000. It is the best advertising medium ever offered to communicate with farmers, artisans, and country dealers in Ohio. Advertising Space Limited to Four Columns.

TERMS OF SUBSCRIPTION: Daily, one year, \$8.00; Weekly, one year, \$1.00.

The Sunbeam

LITITZ, PENNSYLVANIA.

J. G. ZOOK, PUBLISHER.

Monthly—16-page quarto journal of Literature, Education and General Intelligence. Now in its fourth year. \$1 per year with premium; 75 cts. without premium; sample copies, 6 cts. Advertising Rates—\$1 per inch, one insertion; \$3 for six times; \$5 for twelve times. Advertisements in keeping with the character of the paper solicited. Advertisements of patent medicines, quacks, nostrums, tobacco, or any of doubtful moral tendencies, not accepted at any price. The SUNBEAM has won its way into the hearts of its readers. Samuel Milton, Utah, says: "My family cannot do without it; it is a necessity." Albert App, Lycoming, Co., Pa., says: "It is one of the best, if not the best, journal of the kind I ever saw." The Lancaster Farmer says: "We are proud of our cotemporary, and feel that it will honor Lancaster county." Good commissions given to agents. Worcester's Unabridged Dictionary given for a club of ten subscribers; Webster's Unabridged, latest edition, for a club of seventeen subscribers. Address the publisher.

The Free Press

PUBLISHED AT LEWISTOWN, PENNSYLVANIA.

By W. W. TROUT, EDITOR AND PUBLISHER.

SUBSCRIPTION: \$1.50 PER ANNUM, IN ADVANCE.

The "FREE PRESS" is the largest, cheapest and best paper in Mifflin County, and the best Advertising Medium.

It is an eight-page journal, full of news; has an extensive and wide-spread circulation, and is certain to repay those who make use of its columns.

RATES FURNISHED ON APPLICATION.

The Port Jefferson Times

PORT JEFFERSON, SUFFOLK CO., N. Y.

"THE NEW YORK SUN" OF SUFFOLK COUNTY. ONLY PAPER PUBLISHED IN A RADIUS OF THIRTY MILES, AMONG A POPULATION OF TWENTY THOUSAND PEOPLE.

No Jew Concern! One Price and a Fair Price for Advertising.

Circulates in nearly every family in Port Jefferson, a village of 3,000 inhabitants, the terminus of the Port Jefferson Branch Railroad, and the most prominent shipping port in Suffolk or Queens County. No half-cash advertisements accepted. No swindling or bogus patrons wanted. Apply for rates.

L. BEECHER HOMAN, }
THOMAS B. HAWKINS, } PUBLISHERS AND PROPRIETORS.

L. BEECHER HOMAN, EDITOR AND MANAGER.

The Commonwealth

PUBLISHED EVERY THURSDAY IN THE YEAR AT COSHOCTON, OHIO,

By Commonwealth Publishing Company.

S. T. FERGUSON, MANAGER.

W. M. FERGUSON, EDITOR.

Terms: Two Dollars a Year, in Advance.

One of the best advertising mediums in this section. Has a steadily increasing circulation.

ADVERTISING RATES FURNISHED ON APPLICATION.

Venango Spectator

PUBLISHED WEEKLY AT FRANKLIN, PENNSYLVANIA.

A. P. WHITAKER, PROPRIETOR.

Terms: \$1.50 per Year, in advance.

ADVERTISING RATES LIBERAL, AND WILL BE FURNISHED ON APPLICATION.

For thirty years the SPECTATOR has not failed to speak out boldly in favor of right, and in condemnation of wrong, politically and socially. In politics it is Democratic; in all things just and liberal.

The Ticonderoga Sentinel

PUBLISHED EVERY FRIDAY AT TICONDEROGA, NEW YORK.

R. R. STEVENSON, EDITOR.

Terms: \$1.50 per Year, in advance.

A four-page, eight-column weekly. Is full of news. Has a wide-spread circulation and is well established. As an advertising medium, it is second to none in this section of the county.

N. W. AYER & Son, Advertising Agents, Philadelphia.

The Pulaski Herald

PULASKI, TENNESSEE.

S. T. C. DOAK & BRO., PUBLISHERS.

THE ADVENT OF THIS VIGOROUS AND CAPABLE NEW WEEKLY INTO THE FIELD OF JOURNALISM IN TENNESSEE HAS BEEN REMARKABLE FOR THE RAPIDITY WITH WHICH IT HAS WON THE SUPPORT OF THE PEOPLE, THE UNUSUAL EXCELLENCE THAT AT ONCE DISTINGUISHED IT AS A NEWSPAPER, AND THE CONSPICUOUS JUSTICE OF ITS CLAIMS AS AN ADVERTISING MEDIUM.

BRIGHT! SPARKLING! HUMOROUS! ATTRACTIVE!
If you want the trade of North Carolina, advertise in

The Winston Leader

ONE OF THE LEADING JOURNALS OF THE STATE.

Published in one of the fastest growing Southern towns, and circulates extensively among all classes. Full of good things for all persons! Kills the blues every time, and shoots folly as it flies! Tells about raising, curing and selling tobacco. Unsurpassed as a Southern advertising medium. Rates exceedingly low, and made known upon application.

Terms: \$1.50 a Year, in Advance.

For further information address the Editor and Proprietor, JAS. A. ROBINSON, WINSTON, NORTH CAROLINA.

ADVERTISE IN

THE CHARLESTON MERCURY

WITH WHICH IS INCORPORATED THE DEMOCRAT and THE WATCHMAN.

THE ONLY EVENING PAPER PUBLISHED IN CHARLESTON, S. C., THE POPULATION OF WHICH IS 60,000.

It circulates generally in the City of Charleston and throughout the States of South and North Carolina, Georgia, Florida and Tennessee, and is a first-class medium for advertisers. THE MERCURY is independent of all rings and cliques, sustains the Union and the Constitution, Local Self-Government of the People, and Free Schools, and will oppose all Sumptuary Laws, Arbitrary Restrictions upon Trade or upon Personal Freedom, and all Administrative Abuses, wherever found. It contains all the late and most important news, Local and General.

Its conductors endeavor to make it a pure and truthful newspaper, as suitable for ladies and youth as for men, and it is more especially intended to serve the interests and represent the people of Charleston and the State of South Carolina.

Subscription, by Mail, \$6.00 a Year. Delivered in Charleston, 60 cents a month, payable in advance.

ADVERTISEMENTS SOLICITED, which will be inserted at moderate rates. Remit money by postal money order or registered letter.

Address

W. J. OLIVER, BUSINESS MANAGER, 26 CHALMERS STREET, CHARLESTON, S. C.

THE WAYNE COUNTY ALLIANCE

SODUS, NEW YORK. PUBLISHED EVERY WEDNESDAY MORNING.

Terms: \$1.50, in Advance.

E. A. BENEDICT, EDITOR AND PUBLISHER.

RATES OF ADVERTISING:

SPACE.	1 WEEK.	2 WEEKS.	3 WEEKS.	4 WEEKS.	12 WEEKS.	26 WEEKS.	52 WEEKS.
1 Inch.....	\$1 00	\$1 50	\$2 00	\$2 50	\$5 00	\$8 00	\$12 00
3 Inches.....	2 50	3 20	4 00	5 00	8 00	12 00	20 00
4 Inches.....	4 00	5 00	6 00	7 00	15 00	20 00	32 00
10 Inches.....	8 00	10 00	12 00	14 00	25 00	40 00	60 00
20 Inches.....	12 00	15 00	18 00	21 00	40 00	60 00	100 00

IUKA WEEKLY MIRROR

DEVOTED TO THE INDUSTRIAL INTERESTS, POLITICS, AGRICULTURE, CHOICE MISCELLANY AND GENERAL INTELLIGENCE.

Subscription, \$1.50.

Advertising Rates Liberal. Terms Cash. J. J. Chambers, Editor and Publisher; Secretary of Iuka Land Company and Immigration Agent for Mississippi.

The only paper devoted to Immigration in the State of Mississippi.

IUKA, TISHOMINGO COUNTY, MISSISSIPPI.

The MIRROR is the only paper published in Tishomingo County. It has a circulation of 500 at home, and an exclusive territory of fifty square miles in which it circulates. It is also an immigration paper; an edition of 10,000 copies, printed three times a year, to circulate among those seeking homes in the South. Persons desiring cheap homes in a good, healthy, salubrious climate, by sending stamp to J. J. Chambers, Sec. Iuka Land Co., Iuka, Tishomingo Co., Miss., for return answer, will be cheerfully furnished with desired information. The MIRROR will be sent to immigrants at 50 cents per year. Issued Thursdays. J. J. CHAMBERS, EDITOR AND PUBLISHER.

The Malvern Meteor

PUBLISHED EVERY SATURDAY BY J. P. HENDERSON, EDITOR AND PROPRIETOR, AT MALVERN JUNCTION, ARKANSAS.

Terms of Subscription: \$1.50 per Annum, Payable in Advance.

AN EXCELLENT ADVERTISING MEDIUM. IS FULL OF NEWS. BRIGHT AND ENTERPRISING, AND HAS A STEADILY-INCREASING CIRCULATION.

Advertising Rates Furnished on Application.

N. W. AYER & SON, Advertising Agents, Philadelphia.

THE SUN

North Vernon,

Indiana.

ISSUED EVERY THURSDAY. DEMOCRATIC.

Established 1872.

North Vernon is situated on the Ohio and Mississippi Railroad, at the junction of the Louisville Branch, and also at the intersection of the Madison Division of the Jeffersonville, Madison and Indianapolis Railroad, 73 miles from Cincinnati, 53 from Louisville, and 61 from Indianapolis.

For Rates of Advertising and all other information, address

SUN PUBLISHING CO.

NORTH VERNON, INDIANA.

N. W. AYER & SON, Advertising Agents, Philadelphia.

ESTABLISHED MARCH 16, 1879.

Sunday Breakfast Table

PUBLISHED AT

WILLIAMSPORT, PA.

Has the Largest Circulation of any Paper Published
IN CENTRAL PENNSYLVANIA.

J. W. DIETRICK,

PROPRIETOR.

N. W. AYER & SON, Advertising Agents, Philadelphia.

The Clark County Democrat

PUBLISHED AT WINCHESTER, KENTUCKY,

Is one of the leading local newspapers in the State, and has a larger circulation than any paper published in FORTY COUNTIES, from Winchester South to Tennessee, and East to Virginia, and in the standard of general excellence it ranks NUMBER ONE in a total of over 100 country papers in the State. It has more General News, more State News, more Local News, more Land, Stock, and Crop News, and more items of general interest, than any country paper in Kentucky. As an advertising medium it is unequalled by any similar paper in the State, as is evidenced by the amount of home advertising that always crowds its columns.

CIRCULATION 1,500. ADVERTISING RATES REASONABLE, AND FURNISHED ON APPLICATION.

Subscription: 2.00 Per Year, in Advance.

BECKNER & STUART, EDITORS AND PROPRIETORS.

Die Laterne

A GERMAN FAMILY WEEKLY NEWSPAPER. PUBLISHED EVERY SATURDAY AT LANCASTER, PA.

Subscription:—\$2.00 per Annum, in Advance.

DIE LATERNE has a larger city circulation than any German paper published; also circulating extensively in Lancaster and adjoining counties. It is recognized as one of the best journals in the State, and, owing to the fact that it is read in the wealthiest agricultural district in Pennsylvania, it is certainly an indispensable advertising medium. Advertising rates furnished on application.

SEIBERT & SCHNEIDER, PUBLISHERS.

The Ledger

PUBLISHED EVERY SATURDAY MORNING AT NEWPORT, PERRY COUNTY, PENNSYLVANIA

GEORGE SHROM, EDITOR AND PROPRIETOR.

Terms of Subscription:—In Perry County, One Year, \$1.25; out of Perry County, \$1.35.

A bright neat four-page seven-column journal, aiming at excellence in all departments. It is a very favorable advertising medium, well established; has a thorough and wide circulation.

RATES SENT ON APPLICATION.

N. W. AYER & Son, Advertising Agents, Philadelphia.

Die Reading Post

PUBLISHED BY W. ROSENTHAL, AT READING, PENNSYLVANIA.

THE READING POST, now in its 13th year of publication, is the only German daily newspaper in the State of Pennsylvania outside of Philadelphia and Pittsburgh. Its circulation extends to all classes of the German population, by whom it is regarded to be the acknowledged public medium of communication.

THE BANNER VON BERKS

IS PUBLISHED WEEKLY, AND HAS A LARGE CIRCULATION.

Subscription:—\$1.50 per Annum.

Advertising Rates furnished on application.

The Capital Gazette

BEN DEERING, - - - EDITOR AND PUBLISHER.

PUBLISHED EVERY DAY, EXCEPT SUNDAY, AND WEEKLY, AT FRANKFORT, KENTUCKY.

Subscription: Daily, \$5.00 per Annum; Weekly, \$2.00 per Annum, in Advance.

THE GAZETTE is a large Independent Democratic Weekly and Daily Journal. It contains the latest news from all quarters, and as an advertising medium it is second to none in this section. It is the best paper at the capital of the State.

ON APPLICATION, RATES FOR ADVERTISING WILL BE SUPPLIED.

Gayoso Democrat

PUBLISHED EVERY THURSDAY AT GAYOSO, MISSOURI.

ADAMS & BARCROFT, PROPRIETORS.

F. M. McCLANAHAN, PUBLISHER.

A four-page six-column Democratic Weekly Journal, and the only paper published in the County devoted to the interests of Pemiscot County.

It is Bright and Enterprising, has a Circulation of 850, and is a Good Advertising Medium.

N. W. AYER & Son, Advertising Agents, Philadelphia.

The Monitor

BEN. F. BRIGGS, EDITOR AND PROPRIETOR,
MAYFIELD, KENTUCKY.

Cash Subscription Rates: One Copy, One Year, One Dollar.

A well-established local Journal, has an extensive circulation, and is an excellent advertising medium. It contains news from every quarter, choice reading matter, correspondence, etc.

N. W. AYER & SON, Advertising Agents, Philadelphia.

Cincinnati Freie Presse

(Daily, Sunday and Weekly), and

TÄGLICHE ABEND PRESSE,

PUBLISHED EVENING, (German). THE ONLY ONE-CENT PAPER PUBLISHED IN THE CITY.

ALEXANDER TORGES, JR., EDITOR AND PROPRIETOR, N. E. COR. CANAL AND VINE STS., CINCINNATI, O.

The columns of the **Freie Presse** will be found replete with thorough and reliable Cincinnati, Eastern and Western news, and latest market reports. Able articles on finance, trade, and manufactures, and the questions of the day.

UNSURPASSED AS AN ADVERTISING MEDIUM. RATES REASONABLE.

Address all communications to **FREE PRESSE**, P. O. Box 561, CINCINNATI, OHIO,
N. W. AYER & SON, Advertising Agents, Philadelphia.

The Edmore Gazette

Independent. Circulation 720.

THE "GAZETTE" IS AN INDEPENDENT HOME JOURNAL OF CURRENT EVENTS AND OPINIONS.

Published every Thursday at

EDMORE, MONTCALM COUNTY, MICHIGAN.

Edmore is a new town at the junction of the Detroit, Lansing and Northern Railroad with the Chicago, Saginaw and Canada Railroad, and being a central point is the depot of supplies for a large lumbering and agricultural district. Advertisers will at once see the advantages to be derived from an advertisement inserted in a live local paper at such a point. For terms, advertising rates, etc., address

T. W. HARRISON, EDITOR AND PROPRIETOR, EDMORE, MONTCALM COUNTY, MICHIGAN.

1874.

"She Still Rolls."

1880.

The Marlin Ball

MARLIN, TEXAS.

BY T. C. OLTORF.

Published at Marlin, county seat of Falls County, in the Great Cotton Belt of Texas, on the Brazos River, and geographical centre of the State. The **BALL** was established in 1874, and our circulation has grown to such dimensions as to require recent purchase of a fast cylinder press.

LARGEST CIRCULATION OF ANY OTHER PAPER IN THE COUNTY GUARANTEED.

Advertising Rates made known on application. Paper ALL HOME print.

Subscription \$2 per Annum.

Breckenridge Bulletin

PUBLISHED EVERY THURSDAY AT

BRECKENRIDGE, MISSOURI.

MOWDER BROTHERS, PUBLISHERS.

The **BULLETIN** is a reliable Republican newspaper, which circulates largely among the best people of Caldwell County.

ADVERTISING RATES FURNISHED ON APPLICATION.

N. W. AYER & SON, Advertising Agents, Philadelphia.

The Pine Island News

GOODHUE COUNTY'S REPRESENTATIVE WEEKLY.

PINE ISLAND, MINNESOTA.

E. R. PATERICK, EDITOR.

Independent Eight-column Folio. Circulation Five Hundred.

Advertising Rates made known on application.

N. W. AYER & SON, Advertising Agents, Philadelphia.

The Cohoes Daily Regulator

COHOES, N. Y.

SAMUEL SAULT, EDITOR AND PUBLISHER.

Devoted to the Best Interests of the People. A Friend and True Advocate of the Rights of Labor.

The daily and weekly editions of the REGULATOR have the largest circulation in the city and neighboring towns of Waterford, Lansingburgh, Green Island, Crescent, Mechanicsville and Stillwater. The Weekly has also a large national circulation as a labor advocate. No patent insides. Newsy and live, with a good corps of correspondents.

REGULAR SUBSCRIPTION FOR DAILY, FIVE DOLLARS A YEAR, IN ADVANCE.

WEEKLY REGULATOR, TWO DOLLARS. ADVERTISING AT REASONABLE RATES.

N. W. AYER & SON, Advertising Agents, Philadelphia.

The Greenville Express

PUBLISHED EVERY THURSDAY AT

GREENVILLE, PITT COUNTY, NORTH CAROLINA,

By J. R. WHICHARD & BRO.

Subscription: - Per Annum, \$1.50.

One Column, one year,	-	\$100.00.	Fourth Column, one year,	-	\$35.00.
Half Column, one year,	-	60.00.	Eighth Column, one year,	-	20.00.

Advertisements discontinued before expiration of contract will be charged for the time inserted according to transient rates.

The right is reserved of rejecting or modifying any advertisement if deemed libelous or otherwise objectionable.

An active Democratic journal, devoted to the agricultural, mechanical, political and material interests of North Carolina.

It is a bright, entertaining journal, well established, has a wide-spread and steadily increasing circulation, and as an advertising medium is second to none in this section.

N. W. AYER & SON, Advertising Agents, Philadelphia.

The Baltimore Volksfreund

A Representative German Daily.

THE SUNDAY ISSUE IS THE WELL-KNOWN

Biene

THIS JOURNAL RANKS AS ONE OF THE ABLEST GERMAN PAPERS IN THE ATLANTIC STATES.

The Subscription Price, including the Biene is \$6.50 a year, post-paid.

Both editions, on account of their large and daily increasing circulation, and their extended and merited popularity, are recognized as valuable advertising mediums.

Advertisements will be inserted at Moderate Rates.

SIGIMUND JUNGER, EDITOR AND PUBLISHER, BALTIMORE, MARYLAND.

N. W. AYER & SON, Advertising Agents, Philadelphia.

OFFICIAL COUNTY PAPER.

The Jefferson Democrat

ISSUED EVERY FRIDAY AT HILLSBORO, JEFFERSON COUNTY, MISSOURI.

R. W. McMULLEN, EDITOR AND PUBLISHER.

Terms: \$1.50 per Annum, in Advance.

The DEMOCRAT has the largest circulation in South Missouri—viz. 1032. It is the Democratic County paper, and is full of news and choice reading matter. Advertisers desiring to reach the people of this section will do well to use the columns of the DEMOCRAT.

RATES FURNISHED ON APPLICATION.

The Beloit Outlook

BELOIT, WISCONSIN.

HOME-MADE AND SELF-WRITTEN. INDEPENDENT IN POLITICS.

The OUTLOOK, a seven-column folio weekly, set compactly in fine type, is the leading paper in one of the prettiest and busiest little manufacturing towns in the Northwest—the seat of Beloit College, the "Yale of the West." The OUTLOOK is entirely a home-made newspaper. It uses neither "patent insides" nor stale stereotype plates. It believes in pursuing the higher walks of provincial journalism, and that such a course can best advance the public and private interests of Beloit. Everywhere, and at home, THE OUTLOOK has been highly and warmly commended. No paper in Southern Wisconsin is quoted from so largely as THE OUTLOOK. It is the largest, as it is the cleanest, neatest and strongest newspaper in Beloit. It is an unusually good advertising medium, and offers rates low in proportion to the value of its columns.

Subscription Price, \$2.00 per Year.

All communications should be addressed to

J. A. TRUESDELL, EDITOR AND PROPRIETOR.

The Alexandria News

PUBLISHED EVERY THURSDAY BY

WILL W. WIRT, EDITOR AND PROPRIETOR,

AT ALEXANDRIA, THAYER COUNTY, NEBRASKA.

Terms of Subscription: Single Copy, One Year, \$2.00.

THE NEWS is an enterprising four-page six-column journal. It has a good circulation, and is an excellent advertising medium.

RATES SENT ON APPLICATION.

Manchester Guardian

MANCHESTER, TENN.

T. J. WILSON, EDITOR AND PUBLISHER.

PUBLISHED EVERY FRIDAY MORNING.

THE GUARDIAN is devoted to matters of local interest and general news, with the usual variety of miscellany. Its circulation is constantly increasing, and being the only paper in the County, it offers special advantages to advertisers.

Terms: Subscription, \$1.00 per Annum.

ADVERTISING RATES REASONABLE.

THE OFFICIAL JOURNAL OF THE PARISH OF LAFOURCHE AND OF THE TOWN OF THIBODAUX.

The Thibodaux Sentinel

Established 1861.

F. SANCAN, PROPRIETOR AND PUBLISHER, THIBODAUX, LOUISIANA.

Subscription, \$3.00 per Annum.

Published every Saturday in English and French. Is the only paper in Lafourche Parish, and popular with the people.

RATES OF ADVERTISING FURNISHED ON APPLICATION.

The Madison Yeoman

PUBLISHED EVERY WEDNESDAY MORNING AT

DANIELSVILLE, MADISON COUNTY, GEORGIA,

By MALCOM STAFFORD.

Terms: One Copy, Twelve Months, \$1.50. Always in Advance.

Published in the heart of an enterprising agricultural country, at the county-seat, the YEOMAN offers extra inducements to publishers. It is a neat seven-column four-page Democratic paper, and has a steadily increasing circulation.

N. W. AYER & SON, Advertising Agents, Philadelphia.

The Bartlett News "The Delineator"

DOINGS OF A DIXIE TOWN.

EDITED, BOSSED AND PRINTED BY

WM. J. DUVAL,

AN UNTERRIFIED REBEL.

Circulation (confidential, of course) 10,000 or a few less.

Only really live paper in West Tennessee, and read by everybody. A full corps of paid contributors and news-gatherers.

"Uncle Billy" the Bug Hunter (known everywhere), writes exclusively for this paper.

Two fighting Editors always in training, and a private cemetery convenient.

THE BARTLETT NEWS is more cordially hated, abused, "cussed" and feared than any sheet in the State.

LIBERAL ADVERTISING RATES.

Subscription Price, \$1.25 a Year.

N. W. AYER & SON, Advertising Agents, Philadelphia.

A FASHION MAGAZINE,

WITH A

PAID CIRCULATION OF ONE HUNDRED THOUSAND (100,000) COPIES MONTHLY.

Being a subscription publication and mailed directly to the household, it affords

UNEQUALED OPPORTUNITIES TO ADVERTISERS OF ARTICLES FOR DOMESTIC USE.

Every copy contains a statement of the actual circulation for the preceding month and the rates for advertising.

Address

ADVERTISING DEPARTMENT,

E. BUTTERICK & Co.,

555 Broadway,

New York City, N. Y.

N. W. AYER & SON, Advertising Agents, Philadelphia.

Baltimore News

Daily and Sunday.

HERMANGE & BREWER, Publishers, 131 W. Baltimore St.

BALTIMORE, MARYLAND.

With a single exception, the daily circulation of THE NEWS far exceeds that of any other paper in the States south of Mason and Dixon's Line.

THE NEWS has the fastest and most modern and complete machinery in the Southern States, being the only paper south of Philadelphia printed from stereotype plates on the same style of perfecting presses as are used by *The New York Herald*, *New York Sun*, etc., feeding themselves from continuous rolls of paper, and printing both sides at the same time.

Sunday News

UNTIL RECENTLY WAS THE ONLY PAPER PUBLISHED IN BALTIMORE ON SUNDAY MORNING.

It contains all the Telegraphic and Local News up to 5 a. m., and devotes considerable space to such literary selections as are especially attractive and entertaining for the leisure hours of the day.

N. W. AYER & SON, Advertising Agents, Philadelphia.

[ESTABLISHED 1877.]

Congregational

Methodist

PUBLISHED AT CAVE SPRING, GA.

SEMI-MONTHLY.

This paper is the only one published by the Denomination—the only medium through which advertisers can reach its people. The Denomination is growing, and so is its paper growing in circulation almost every day.

L. J. JONES, Sr., EDITOR AND PROPRIETOR.
L. J. JONES, Jr., PUBLISHER.

1868.

The

1880.

Toledo Journal

SEMI-WEEKLY. 5000 CIRCULATION.

SUNDAY MORNING—12 YEARS OLD.

WEEKLY (TUESDAY)—IN SECOND YEAR.

The oldest Sunday paper on the interior Lakes. The only one with strictly original features. The best read, ably edited, independent in politics. The mirror of Toledo society. The organ of the Horse interests of the Northwest.

SUNDAY paper delivered by carrier in 100 Ohio, Indiana and Michigan places. WEEKLY, at over 100 country post-offices. Advertisements required to be of sterling character; nothing shoddy or of doubtful character desired. For space apply at the principal agencies, or address

SHERWOOD & CANFIELD, TOLEDO, OHIO.

OVER \$100.00 WORTH OF CHOICE NEW MUSIC FOR \$7.20 POST-PAID.

The Cheapest Music in the World.

Redfield's Musical Journal,	\$1.20	per annum.	Redfield's Portfolio of Music,	\$1.20	per annum.
Redfield's Musical Library,	1.20	"	Redfield's Operatic Gems,	1.20	"
Redfield's Album of Music,	1.20	"	Redfield's Musical Cluster,	1.20	"

Large and rapidly increasing circulation. Advertising rate, \$6.00 per inch per month.

E. F. REDFIELD & CO., PUBLISHERS, 503 MAIN STREET, DALLAS, TEXAS.

Carbon County Journal

PUBLISHED EVERY SATURDAY BY THE RAWLINS PRINTING COMPANY,

AT RAWLINS, WYOMING TERRITORY.

JNO. C. FRIEND, EDITOR AND GENERAL BUSINESS MANAGER.

COUNTY OFFICIAL PAPER. The only paper in the county, and the only DEMOCRATIC paper in the Territory. Superior advertising medium, as it is published in the very heart of the great grazing districts of Wyoming. Has a large and rapidly growing circulation throughout Wyoming and North-Western Colorado.

SUBSCRIPTION RATES:—PER YEAR, \$3.00. SIX MONTHS, \$1.50. SAMPLE COPIES, 10 cts.

Postal Cards asking for samples "no go"—send stamps.

Advertising rates reasonable and made known upon application.

ESTABLISHED JANUARY 1, 1879.

Africo-American Presbyterian

CONSOLIDATED WITH THE SOUTHERN EVANGELIST JULY 1, 1879, AND PUBLISHED SEMI-MONTHLY AT WILMINGTON, N. C., BY D. J. SANDERS.

It is the organ of 2,000 colored Presbyterians residing in Virginia, the Carolinas, Georgia, and Florida, with their 170 churches, 50 schools and 95 teachers, and has an increasing circulation among the most intelligent people of this region.

With a Circulation of near 2,000, it is a Splendid Medium for Advertising, and Offers Most Liberal Rates.

ADDRESS THE AFRICO-AMERICAN PRESBYTERIAN,

P. O. Box 485, Wilmington, North Carolina.

The Edgerton Herald

EDGERTON, WILLIAMS COUNTY, OHIO. H. A. GRANBERY, EDITOR AND PUBLISHER.

"THE HERALD" is rapidly taking rank as one of the Best of the Country Journals of the State.

It was established in 1875 by the present proprietor, and is a quarto, 5 columns to the page. Its circulation is 700 *bona fide* and as an advertising medium it is unexcelled.

The Cheapest Paper in Williams County.

NO CUTS INSERTED UNLESS ON METAL BASE.

ADVERTISING RATES ON APPLICATION.

The Daily Review

PUBLISHED AT

TOWANDA, BRADFORD COUNTY, PENNSYLVANIA.

IS THE ONLY DAILY IN NORTHERN PENNSYLVANIA.

Has a Large and Rapidly Increasing Circulation.

SUBSCRIPTION: 25 CENTS PER MONTH. ADVERTISEMENTS INSERTED ON FAVORABLE TERMS.

Send for Sample Copy.

N. W. AYER & SON, Advertising Agents, Philadelphia.

Seneca Weekly Record

PUBLISHED EVERY SATURDAY AT SENECA, ILLINOIS,

BY J. H. & S. D. CHATTERTON.

Terms of Subscription: One Year, \$1.00.

Devoted to Literature, Farm News, Local and Foreign News, etc. It is a four-page six-column paper, full of news and interesting reading matter, and is the only paper in Seneca. It has a good circulation.

N. W. AYER & SON, Advertising Agents, Philadelphia.

The Ellis Weekly Headlight

PUBLISHED EVERY SATURDAY AT ELLIS, ELLIS COUNTY, KANSAS,

By CHAS. E. GRIFFITH,

Formerly of the Fulton County (Ill.) *Ledger*, '52-'56; Osawatomie (Kan.) *Herald*, '57-'63; Battle Creek (Mich.) *Journal*, '63-'67; Macon (Mo.) *Republican*, '69-'71.

The HEADLIGHT has been in existence six months, is at the point where the travelers dine on the Kansas Division of the Union Pacific Railway, the great centre of Kansas. Here are located the machine shops, stock yards, water tanks, and fine hotel of the Railway. There is a fine water-power on a branch of the Saline running by the town, and \$15,000 are here paid monthly to employees. The paper is getting a general as well as local circulation, is conducted for readers everywhere, and has averaged 800 circulation. Both sides printed at home.

PRICE \$2. ADVERTISING AT LIBERAL RATES.

Pentwater News

PENTWATER, OCEANA COUNTY, MICHIGAN.

L. M. HARTWICK, EDITOR AND PROPRIETOR.

Terms of Subscription: One Year, \$1.50.

THE NEWS is a six-column quarto, and one of the best advertising mediums in this section of the State, having a steadily increasing circulation—at present 800.

ESTABLISHED TWENTY YEARS.

ADVERTISING RATES FURNISHED ON APPLICATION.

N. W. AYER & Son, Advertising Agents, Philadelphia.

The Isabella Enterprise

ISSUED EVERY WEDNESDAY AT MT. PLEASANT, MICHIGAN.

J. R. DOUGHTY, EDITOR AND PROPRIETOR.

The ENTERPRISE is the official paper of Isabella County, Michigan. It is the oldest established newspaper in the county; gives by far the most local and other reading matter, and is the largest in size, being a 48-column quarto. It is, therefore, THE BEST ADVERTISING MEDIUM.

The ENTERPRISE is now just entering upon its sixteenth volume, and has made many recent marked improvements in its general character and make-up, which add much to its already attractive appearance.

CIRCULATION 600.

JOB PRINTING IN ALL ITS BRANCHES EXECUTED IN THE FINEST STYLE.

Times and Expositor

PUBLISHED DAILY AND WEEKLY.

ADRIAN, MICHIGAN.

APPLEGATE & FEE, EDITORS AND PUBLISHERS.

The Oldest Paper in Southern Michigan. The Best Journal in this Section.

THE ONLY DAILY IN THE SECOND CONGRESSIONAL DISTRICT

AN UNRIVALED ADVERTISING MEDIUM.

RATES SUPPLIED ON APPLICATION.

N. W. AYER & Son, Advertising Agents, Philadelphia.

Knox Co. Review

A Paper for the People.

PUBLISHED WEEKLY ON TUESDAYS. DELIVERED FREE OF POSTAGE TO SUBSCRIBERS RESIDING IN KNOX COUNTY.

TERMS:—By Carrier in Knoxville, per month, - - - - - \$.10
By Mail, per year, advance payment, - - - - - 1.00

N. J. CRUMP & BRO., PUBLISHERS, KNOXVILLE, ILLINOIS.

The REVIEW contains the very latest news, choice literature, correspondence, &c. Has an extensive and influential circulation, and is an excellent medium through which to reach the people of this section. Except one daily newspaper published in the city of Galesburg, the REVIEW is the only newspaper in the county wholly printed at home. RATES REASONABLE; FURNISHED ON APPLICATION.

The Cook County Record

THE BEST SUBURBAN PAPER OF CHICAGO. DEVOTED TO THE INTERESTS OF
"OUTSIDE RESIDENTS."

Published by the Record Publishing Co. F. W. HOFFMAN, Editor and Manager.

OFFICE OF PUBLICATION:

DESPLAINES, ILLINOIS.

The RECORD is an EXCELLENT ADVERTISING MEDIUM; is well established, and has a wide circulation.

N. W. AYER & Son, Advertising Agents, Philadelphia.

Skandinaven

Established 1865.

DAILY, WEEKLY AND BI-WEEKLY (EUROPEAN) EDITIONS.

JOHN ANDERSON & CO., PROPRIETORS,
87 & 89 FRANKLIN STREET,
CHICAGO, ILLINOIS.

The Leading Daily and Weekly Newspaper in the Scandinavian Language
published in the United States.

"SKANDINAVEN," DAILY, IS PUBLISHED EVERY DAY, EXCEPT SUNDAY, HAS A LARGE AND GROWING CIRCULATION IN CHICAGO AND SURROUNDING TOWNS, AND IS THE ONLY DAILY MEDIUM BY WHICH THE THOUSANDS OF SCANDINAVIAN FAMILIES LIVING THERE CAN BE REACHED.

Subscription: - - - - - One Year, \$5.00.

"SKANDINAVEN," WEEKLY, IS PUBLISHED EVERY TUESDAY. IT HAS A LARGE CIRCULATION IN EVERY SECTION OF THE COUNTRY, AND IS READ BY MORE THAN 75,000 SCANDINAVIANS WEEKLY. AS THE GREATER PART OF ITS SUBSCRIBERS ARE FARMERS AND COUNTRY MERCHANTS, IT WILL BE OF SPECIAL INTEREST FOR MANUFACTURERS OF AGRICULTURAL IMPLEMENTS, LAND COMPANIES, AND ALL CLASSES OF MERCHANTS AND DEALERS WHO ARE SEEKING SCANDINAVIAN TRADE TO ADVERTISE IN THIS PAPER.

Subscription: - - - - - One Year, \$2.00.

"SKANDINAVEN," BI-WEEKLY (EUROPEAN), IS SENT EXCLUSIVELY TO NORWAY AND DENMARK, WHERE IT HAS SUBSCRIBERS IN ALMOST EVERY COUNTY AND TOWN. IT CONTAINS PRINCIPALLY NEWS FROM AMERICA, AND IS THE ONLY PAPER OF ITS KIND PRINTED IN THIS COUNTRY. A LIMITED NUMBER OF ADVERTISEMENTS WILL BE ACCEPTED FOR THIS PAPER. ESPECIALLY LAND COMPANIES, AND MANUFACTURERS WISHING TO INTRODUCE THEIR GOODS IN THESE COUNTRIES, WILL FIND IT AN EXCELLENT ADVERTISING MEDIUM.

Subscription: - - - - - One Year, \$2.00.

Estimates for Advertising in any of the Editions will be furnished promptly on application to

JOHN ANDERSON & CO.,
87 & 89 S. Franklin Street,
CHICAGO, ILLINOIS.

N. W. AYER & SON, Advertising Agents, Philadelphia.

Manchester Weekly Times

A THOROUGHLY INDEPENDENT FAMILY PAPER. THE FAVORITE OF BOTH PARTIES.

A LARGE THIRTY-TWO COLUMN FOLIO!

THE TIMES, from its independent platform, is one of the most popular papers in the State. Debaring all matter bordering on sensationalism from its columns; always outspoken and impartial in its dealings; bound by no party ties, it is welcome in the home circle as

One of the Best, Purest-Toned, and Most Fearlessly Outspoken Family Papers in New England.

Nearly an entire page is devoted to the interests of Veteran Soldiers, filled with historical sketches, personal reminiscences, camp-fire recitals. etc., while the first page is devoted to choice selections of literature, poetry, science, etc., all tending to make THE TIMES at once a source of **pleasure and profitable reading for the home circle.**

To substantiate our remarks, we quote a few extracts from some of the letters we are constantly receiving, showing conclusively the true

STANDING OF THE "TIMES."

From Hon. H. W. BLAIR, U. S. Senator.

EVERETT BROTHERS:

Your stories of army life are not only very instructing in themselves, but they will prove most valuable sources of history. The time when they can be collected will soon be over, and you are building wisely, whether "more wisely than you knew" I can not say, of course. I hope several files of your paper will be preserved, for in years to come they will be very valuable.

From Hon. HENRY O. KENT.

EVERETT BROTHERS:

As an old editor, as well as a member of the G. A. R., I congratulate you on the very excellent paper you are making, and on the good work you are doing.

From City Marshal of Portsmouth.

EVERETT BROTHERS:

I am very much pleased with your paper. Continue it right along, and consider me always as one of your veteran subscribers. The TIMES cannot be excelled.

THOS. ENTWESTLE, City Marshal.

PORTSMOUTH, N. H.

From Commander of Post No. 64, Massachusetts G. A. R.

EVERETT BROTHERS:

Enclosed please find renewal of my subscription. Myself and family regard the TIMES almost a household necessity, and look for its weekly arrival with as much interest as we do our own local sheet.

L. E. WILKINS, Clinton, Mass.

Commander Post 64, G. A. R.

EVERETT BROTHERS, - - - Publishers,

MANCHESTER, N. H.

N. W. AYER & SON, Advertising Agents, Philadelphia.

Established 1852.

St. Louis Post-Dispatch

FIVE PAPERS UNITED IN ONE:

"INTELLIGENCER," "NEWS," "DISPATCH," "POST," "STAR."

JOSEPH PULITZER, Editor.

THE **only Afternoon Paper in St. Louis**, A CITY OF FIVE HUNDRED THOUSAND PEOPLE; CIRCULATING THROUGHOUT MISSOURI, ILLINOIS, KANSAS, ARKANSAS AND TEXAS.

A handsome **Eight-Page Daily Paper**, 48 columns, thoroughly metropolitan in its editorial conduct and business management; fresh, newsy and sparkling, giving the news of the world's daily events.

ADVERTISERS desirous of putting their money where it will do the most good, will do well to consider the merits of this paper.

Advertising Rates reasonable, circulation considered, and promptly furnished on application.

Subscription Rates of Daily, \$9.00 per Year. Circulation, 14,000 Daily.

The Weekly Post-Dispatch

Is an **Eight-Page Sheet of Forty-Eight Columns**, and is a general News, Family and Agricultural Paper. It reaches, in large clubs, nearly every town in the States of Missouri, Illinois, Texas, Arkansas, Kansas, and other States South and South-West. Its circulation is a natural and healthy one. It is a complete record of Political, Commercial, Literary and Musical Events.

Circulation, 23,000.—Subscription Rates, \$1.00 per Year.

ALL COMMUNICATIONS RECEIVE PROMPT AND CAREFUL ATTENTION.

SAMPLE COPIES SENT FREE.

Address **Post-Dispatch,**

ST. LOUIS, MO.

N. W. AYER & SON, Advertising Agents, Philadelphia.

The Lutheran Evangelist

A Religious Family Newspaper.

PUBLISHED WEEKLY AT

BELLEFONTAINE, OHIO.

REV. W. H. SINGLEY, A. M., EDITOR.

REV. J. B. HELWIG, D. D., REV. A. J. IMHOFF, D. D., ASSOCIATE EDITORS.

Subscription: \$1.75 per Annum, in Advance.

"THE LUTHERAN EVANGELIST" IS A WELL-ESTABLISHED JOURNAL, HAVING A LARGE AND INFLUENTIAL CIRCULATION, AND, ASIDE FROM ITS RELIGIOUS INTELLIGENCE, CONTAINS MATTERS INTERESTING, HUMOROUS AND INSTRUCTIVE.

As a Denominational Paper it enjoys a Field exclusively its own, and as an Advertising Medium it is unsurpassed.

IT NUMBERS AMONG ITS CONTRIBUTORS MANY CELEBRATED GENTLEMEN, AND IS ONE OF THE MOST ENTERTAINING PAPERS PUBLISHED.

Advertising Rates Reasonable—Furnished on Application.

N. W. AYER & SON, Advertising Agents, Philadelphia.

New Canaan Messenger

PUBLISHED EVERY SATURDAY, AT
NEW CANAAN, CONN.

Neutral. \$1.50 Per Annum.

KIRK & WEED, EDITORS AND PROPRIETORS.

Address all communications to
THE MESSENGER,
NEW CANAAN, CONN.

N. W. AYER & SON, Advertising Agents, Philadelphia.

Commercial Gazette

The Leading Journal of Pittsburgh, Pa.
ESTABLISHED 1786.

It is the best advertising medium because it has the largest circulation (proven by sworn statements in U. S. Court for West District of Penn'a.), and is taken and read by the purchasing class.

KING, REED & CO.,
PROPRIETORS AND PUBLISHERS.

N. W. AYER & SON, Advertising Agents, Philadelphia.

The Yazoo Sentinel

THE YAZOO SENTINEL is DEMOCRATIC, published weekly at YAZOO CITY, MISS., by WM. A. HENRY. Has a large and growing circulation in the rich Yazoo Valley, the "garden-spot of Mississippi." It is a six-column quarto and an excellent advertising medium. SEND FOR RATES.

The Tipton Weekly Times

DEMOCRATIC NEWSPAPER (Home Sheet). ESTABLISHED IN 1855. The official paper of the county. Circulation, 1500. We advertise only for cash. Dead-beat advertisements rejected. For further information address THE TIMES, or P. & J. O. BELMONT, TIPTON, TIPTON CO., IND.

The Richland Star

A live local weekly, the leading paper of five towns, has a larger circulation in Southern Richland County and Northern Knox than any other paper published. It is a five-column quarto, published every Thursday. Terms, \$1.25. Advertising rates very low. STAR PUBLISHING CO., BELLVILLE, O.

The Free Press

CARTERSVILLE, GEORGIA. Largest Circulation on the Railroad between Atlanta and Chattanooga. By C. H. C. WILMINGHAM. Circulation 1068. Price, \$2.00 a year. The best advertising medium in the rich territory of Cherokee, Georgia. An Independent Democratic Journal.

The McNairy Independent

PURDY, TENNESSEE.
PUBLISHED EVERY SATURDAY.
For Rates of Advertising address the Publisher.

The Clarksville Times

Published Every Friday at CLARKSVILLE, TEXAS.
DEMOCRATIC. \$2.00 PER ANNUM.
For Rates of Advertising, address
E. F. RUTHERFORD, EDITOR AND PUBLISHER.

Monroe Advertiser

PUBLISHED EVERY TUESDAY AT FORSYTH, GEORGIA.
ESTABLISHED 1856.
DEMOCRATIC. SUBSCRIPTION, \$2.00.
H. H. CABANISS, EDITOR AND PUBLISHER.

Herald

HAMILTON, TEXAS. ESTABLISHED 1876.
PUBLISHED EVERY WEDNESDAY.
AN INDEPENDENT NEWSPAPER.
For rates, apply to C. M. BOYNTON, PUBLISHER.

The Hesperian-Gazette

DAILY AND WEEKLY.
ESTABLISHED IN 1870. GAINESVILLE, TEXAS.
C. M. BAILEY & CO., PUBLISHERS.

Beverly Weekly Visitor

INDEPENDENT; published every Friday at BEVERLY, BURLINGTON CO., NEW JERSEY. Circulation 675. It circulates in, and is the local paper for, Beverly and the surrounding towns of Edgewater, Delanco, Riverside, Bridgeboro, Fairview, and Coopertown. Advertisers wishing to reach the trade of this populous district will find the "VISITOR" the most efficient and cheapest medium. For rates of advertising, address SAM. J. HUGHES, PUBLISHER.

Mantorville Express

MANTORVILLE, MINN.

ESTABLISHED IN 1867.

CIRCULATION OVER ONE THOUSAND, in an intelligent and reading community. Devoted to all local interests.

Republican in politics.

TERMS: \$2.00 PER YEAR, with discount of 25 per cent. to cash subscribers.

J. S. SHUCK, PUBLISHER AND PROPRIETOR.

N. W. AYER & SON, Advertising Agents, Philadelphia.

Marshall Messenger

PUBLISHED EVERY FRIDAY AT MARSHALL, TEXAS.
Democratic. 36 Columns. Established in 1877.

Christian Advocate

A monthly periodical, published in the interests of the Methodist Episcopal Church.
For rates, address

JENNINGS BROS., PUBLISHERS.

N. W. AYER & SON, Advertising Agents, Philadelphia.

Established 1854.

Wills' Valley Post

Published Saturdays in COLLINGSVILLE, DE KALB CO., ALA.
Conservative Democratic. Circulation 1300.
J. W. YARBROUGH, Publisher.

Bauern Freund und Demokrat

PENNSBURG, PA. TUESDAY.
Democratic. Established 1827.
A. KNEULE, Editor and Publisher.

The Home News

Published every Friday at BRYN MAWR, PENNA., by F. A. HOWER & CO. Independent; forty-eight columns. Subscription price, \$1.50 per annum. Circulation 3300. Advertising rates, 10 cents per line, single insertion. Special rates to regular advertisers.

The Westville News

ISSUED EVERY SATURDAY AT WESTVILLE, MISSISSIPPI.
Terms: \$2.50 per Annum, in Advance.
The News has a constantly increasing circulation, and is one of the best and cheapest advertising mediums in this section of the State.
T. R. GOWAN, Publisher.

Clayton Courier

PUBLISHED EVERY SATURDAY AT CLAYTON, ALABAMA.
Terms \$2.00 per annum in advance.
Devoted to Literature, Science, Art, Politics, Local and General News. Advertising rates moderate. Sent on application. E. R. QUILLAN, Pub.

The Pleader

PUBLISHED EVERY FRIDAY AT BOONEVILLE, MISSISSIPPI.
The Best Advertising Medium in the County. The best and most popular local paper in this section. Democratic. Established 1877.
J. P. & W. S. POVALL, Publishers.

The Grenada Sentinel

GRENADA, MISS. 8 pages, size 30x44. Subscription, \$2.00. Democratic. The SENTINEL is in its twenty-sixth year of publication, and has a large circulation in this and adjoining counties. Advertisements solicited. Rates made known on application to
J. W. BUCHANAN, Editor and Publisher.

Holmes County Republican

MILLERSBURG, O. THURSDAY. REPUBLICAN. ESTABLISHED 1840.
One of the best country Weekly Newspapers in Ohio. Circulates throughout Holmes, Wayne and Coshocton Counties. The best advertising medium in this part of the State. WHITE & CUNNINGHAM, Pubs.

The Waterford Leader

PUBLISHED EVERY THURSDAY AT WATERFORD, PA.
THE LEADER is an 8-page 48-column newspaper. Has a large circulation in one of the wealthiest country districts in the State, and is a valuable medium for general advertising. Rates furnished on application to N. W. AYER & SON, Advertising Agents, Philadelphia, Pa.

ADVERTISE IN

Daily Chronicle, and Weekly Whig and Chronicle

KNOXVILLE, TENN.

The only Republican daily south of Louisville, Ky., and in the late Confederate States. The Republicans have 5,000 majority in this Congressional District. Best advertising medium in this section. Low rates.

Mt. Vernon Democrat

PRINTED AND PUBLISHED BY ALBERT A. SPARKS, AT MT. VERNON, INDIANA,
EVERY THURSDAY.

Official Paper of the County.

A well-established Democratic weekly, has a *bona fide* circulation of 1700, and is one of the best advertising mediums in this section. It is an eight-page six-column journal, full of news, literature, correspondence, market reports, etc.

On Request, Advertising Rates will be Furnished.

Delaware Herald

Published Thursdays; Democratic in Politics, and the only Democratic Paper in Delaware County.

Subscription, \$2. Established in 1840.

PUBLISHED AT DELAWARE, OHIO. D. FLANAGAN & CO., EDITORS AND PROPRIETORS.

The HERALD has a circulation of over 1800, and its circulation has rapidly increased since it passed into the hands of its present management.

N. W. AYER & SON, Advertising Agents, Philadelphia.

Citizen and Gazette

C. T. JAMIESON, EDITOR AND PROPRIETOR.
PUBLISHED EVERY THURSDAY AT URBANA, OHIO.

TERMS:

One year (in advance), in County, \$1.50. One year (in advance), outside of County, \$1.62.

A large four page nine-column journal. It is the official paper of the county, the oldest established, and has the largest circulation in the county. As an advertising medium it has no superior in this section of the State.

N. W. AYER & SON, Advertising Agents, Philadelphia.

The Largest Circulation, the Best Advertising Medium, and the Only Agricultural Paper in the Ninth Congressional District.

Bona-fide Circulation, 5,000.

L. R. THOMPSON & SON, PUBLISHERS AND PROPRIETORS OF

The Lafayette Home Journal

No. 30 MAIN STREET, OPPOSITE ST. NICHOLAS HOTEL, LAFAYETTE, INDIANA.

Stands in the Front Rank of Indiana Papers.

N. W. AYER & SON, Advertising Agents, Philadelphia.

The Sun

LOGOOTE, INDIANA. ARTHUR C. O'BRIAN, PUBLISHER.

Subscription: One Dollar per Year.

THE "SUN" IS AN EIGHT-PAGE THIRTY-TWO-COLUMN PAPER.

Devoted to Literature, Poetry, Politics, National and Home News. Has a wide circulation; is an excellent advertising medium, and is

One of the Neatest and Cheapest Home Papers Published.

N. W. AYER & SON, Advertising Agents, Philadelphia.

The Anzeiger

Daily and Weekly.

DAYTON, OHIO.

MOOSBRUGGER BROS., PROPRIETORS.

The "ANZEIGER" has a Large Circulation

Among the numerous German population of Dayton and surrounding counties, and is therefore a very popular advertising medium. Rates furnished on application.

N. W. AYER & SON, Advertising Agents, Philadelphia.

ESTABLISHED IN 1845.

The Sunday Courier

A First-Class Metropolitan Journal.

PUBLISHED EVERY SUNDAY MORNING AT 23 DEY STREET, NEW YORK.

EACH NUMBER CONTAINS:

SHORT SKETCHES AND CONTINUED STORIES by well-known writers of fiction.
 MASONIC AND ODD FELLOWS' NEWS, edited by a member of high standing in both Orders.
 FESTIVE NOTES: a complete record of the social amusements of the day.
 PUNGENT CRITICISMS on matters Social, Dramatic, Musical, and Literary.
 SHORT EDITORIALS on the current events of the day, and
 A GREAT VARIETY of miscellaneous matter, original and selected.

Subscription \$1.25 per Year. Single Copies, 3 cents.

Advertising Rates made known on application.

ALL COMMUNICATIONS SHOULD BE ADDRESSED

SUNDAY COURIER,

23 DEY ST., NEW YORK.

N. W. AYER & Son, Advertising Agents, Philadelphia.



Successor to SOUTHERN PLANTER AND GRANGE, Atlanta, Ga.; RURAL SUN, Nashville, Tenn.;
 THE PLANTATION, Montgomery, Ala.

OFFICES:—Atlanta, Ga.; Nashville, Tenn.; Montgomery, Ala.

The Representative Southern Agricultural Journal. Over Thirteen Thousand Copies printed each week. Embraces in the area of its circulation the whole Southern territory. Its standing as the exponent of the Agricultural and Productive Industries of the South is unquestioned; and the extensive influence it wields in the Southern Agricultural community, is acknowledged by both press and people. Address: DIXIE FARMER PUBLISHING CO., ATLANTA, GA.

Baptist Messenger

PUBLISHED TWICE A MONTH AT
 WOODBURY, TENNESSEE.

Seven columns. Page, 24x36 inches. Was established May 1st, 1874, and has just entered Volume VI.

It is located in the center of Middle Tennessee, and has eight hundred subscribers.

Subscription price, \$1.25 a year.
 Woodbury is the mailing office.

J. M. D. CATES, Publisher.

N. W. AYER & Son, Advertising Agents.

Troy Observer

208 and 210 RIVER STREET, TROY, NEW YORK.

M. F. COLLINS, Editor and Proprietor.

ONE OF THE BEST ADVERTISING MEDIUMS
 IN NORTHERN NEW YORK.

Circulation 2500, which is constantly increasing.
 Advertising rates reasonable.

N. W. AYER & Son, Advertising Agents, Philadelphia.

The Freeburg Courier

FREEBURG, SNYDER COUNTY, PENNSYLVANIA.

H. B. & C. F. MOYER, PUBLISHERS.

The Courier is a good advertising medium, and no trouble is spared to make advertisements attractive. Rates very reasonable.

Muskegon Journal

JOHNSON & CAMPBELL, Editors and Publishers. R. R. Johnson and Jas. G. Campbell. Published every Tuesday morning at Muskegon, Mich. Subscription: \$2.00 per annum. An eight-page six-column weekly. Full of news—home and foreign—choice literature, &c. It is published in a great lumber district, and is an excellent medium through which to reach the people of this section.

COLUMBUS TIMES

DAILY, WEEKLY, SEMI-WEEKLY AND SUNDAY.

CIRCULATION UNEQUALLED BY ANY OTHER JOURNAL IN THIS SECTION.

THE DAILY TIMES

Contains full Telegraphic News from all parts of the world, Editorials on all topics of the day, Resume of the General News, and full Market Reports.

Subscription Price: \$7 per Annum, in Advance.

THE WEEKLY TIMES

Is a mammoth eight-page sheet, issued every Monday, made up of the cream of the Daily.

Subscription: \$1.10 per Annum, in Advance.

THE SEMI-WEEKLY TIMES

Is issued every Monday and Thursday, containing the news of the three preceding days.

Subscription Price: \$1 per Annum, in Advance.

THE SUNDAY TIMES

A large thirty-two column sheet, in addition to the current news of the day embraces a number of literary departments filled with entertaining reading matter.

Subscription Price: \$1 per Annum, in Advance.

The circulation of the TIMES is larger, and the area covered by it a more fruitful field for the advertiser, than that of any other journal in this section of the South. Columbus, located at the head of navigation on the Chattahoochee, is the market and trading point of a very large scope of the three States of Georgia, Alabama and Florida, and the banks of the river being lined with great cotton manufactories, which have drawn hither many other manufacturing interests, has given it an impetus of prosperity that is equaled by few other cities in the South, and which is increasing its population thousands annually.

THE TIMES, having at all times identified itself with the interests of the people and labored for their welfare, is a welcome visitor at their firesides, and its columns therefore a most valuable advertising medium.

WYNNE, DE WOLF & CO., Proprietors,
COLUMBUS, GEORGIA.

THE PILOT

THE PEOPLE'S GREAT PAPER. Published Weekly, at Boston, Massachusetts.

The Standing of The Pilot may be judged by what the Press says:

Unquestionably the best of Catholic journals in this country.—*Springfield Republican.*

The leading Catholic newspaper of this country.—*Boston Transcript.*

It is conducted with rare intelligence and taste, and generally characterized by fairness and candor in its discussions of public questions.—*Boston Globe.*

It is the best arranged and newsiest religious paper that comes to us.—*New York Herald.*

Thank God! the honest, fearless, and incorruptible PILOT has never failed to interpret aright the true sentiments of our people. For thirty years it has been the only paper on this American continent that especially and faithfully represented Irish national feeling and opinion.—*South Boston Inquirer.*

The ablest and most influential Catholic newspaper in the United States.—*Concord Monitor.*

It has been for many years a beneficent power in the community, ably representing the Irish Americans, and sustaining the principles of republican government with unswerving patriotism.—*Boston Herald.*

There is no better influence with the Irish in America.—*Boston Advertiser.*

Write to the office, 573 Washington Street, Boston, for specimen copies of THE PILOT,—or better, send us your name at once as a yearly subscriber.

Advertisers will find THE PILOT a sure means of reaching a great consuming class, people who buy all merchandise advertised.

The charges for advertising are moderate.

N. W. AYER & SON, ADVERTISING AGENTS, Philadelphia.

THE CHRISTIAN UNION.

NEW YORK AND BROOKLYN PUBLISHING CO., LIMITED, New York City.

Price, \$3.00 per year, Postage prepaid.

THE CHRISTIAN UNION is one of the best mediums for advertising the best goods, because:

1. It has a wide and steadily increasing circulation.
2. It limits the number of its advertisements.
3. It excludes all that are doubtful; it seeks only the best.
4. It offers no premiums; all its subscribers are readers.
5. Its readers belong to the intelligent and purchasing class.
6. For books, schools, dry-goods, fancy goods, household furniture, seeds, and agricultural implements, it offers special advantages, for: The Literary Department gives it a wide circulation among book-buyers; its Home Department, a special hold upon housewives; its Farm and Garden Department, attention and confidence of agriculturists.
7. It offers all customers one price. From its published prices and announced discounts there is no deviation.

These are as follows:

25 cents per line each week; outside or choice of location, 35 cents. Discount on 13 insertions, 15 per cent.; or on an advertisement amounting to \$50, 10 per cent.; \$100, 15 per cent.; \$200, 20 per cent.

Copy received until Monday noon.

All advertisements must be acceptable in every respect. All advertisements are computed by Agate measure, 14 lines to the inch.

The American Stockman

BUSINESS MEN, ESPECIALLY THOSE WHO WISH TO FIND
CUSTOMERS AMONG

**Cattle Dealers, Breeders of Fine Stock of any kind, Farmers,
Packers, Bankers and Shippers**

IN THE WEST, ARE REQUESTED TO INQUIRE INTO THE MERITS OF THE
"AMERICAN STOCKMAN" AS AN ADVERTISING MEDIUM.
WE REFER TO THE ADVERTISERS WHO ARE NOW, OR
WHO HAVE BEEN, USING OUR COLUMNS.

THIS PAPER WAS STARTED IN DECEMBER, 1878; AND IN MARCH, 1879, THE
ENTIRE CIRCULATION OF THE **CHICAGO LIVE STOCK REPORTER**, A
PUBLICATION FIFTEEN YEARS OLD, WAS ADDED TO THAT OF
THE **STOCKMAN**, WHICH THEN HAD A GREATER CIRCULA-
TION THAN HAD ANY OTHER PUBLICATION OF ITS KIND.
SINCE THAT TIME ITS SUBSCRIPTION LISTS HAVE
GROWN ALMOST CONSTANTLY. ITS PAGES
ARE SMALL; ITS TYPOGRAPHICAL
APPEARANCE EXCELLENT; AND
ITS CHARACTER ABOVE
REPROACH.

ADVERTISING RATES SENT ON APPLICATION.

SEND FOR SAMPLE COPIES.

AMERICAN STOCKMAN CO.

UNION STOCK YARDS,

CHICAGO, ILL.

N. W. AYER & SON, Philadelphia, are our authorized Agents.

The Missionary Herald

Is the oldest Monthly Magazine in the United States, and one of the largest in mail circulation. Its subscription list includes every State and every Territory in the United States. It also includes Canada and the other British Provinces in North America, Mexico, the West Indies, South America, most of the countries in Europe, the Sandwich Islands and Micronesia, Australia, South Africa, and the cities of Turkey, India, China and Japan.

Although the publishers of a magazine are not regarded as responsible for statements contained in advertisements, yet such has been the standing of the *MISSIONARY HERALD* for more than half a century that nothing will be intentionally admitted, even upon an advertising page, which is not of intrinsic value. By limiting advertisements to works of high merit, it is hoped to make the pages of special value both to advertising patrons and to many thousands of readers of the *HERALD*. For rates, etc., address

CHARLES HUTCHINS, 1 SOMERSET STREET, BOSTON, MASSACHUSETTS.

New York Tablet

ENLARGED TO EIGHTY COLUMNS.

THE LARGEST AND MOST POPULAR CATHOLIC FAMILY NEWSPAPER PUBLISHED IN THE UNITED STATES.

It contains all the latest Catholic intelligence in Europe and the United States. Correspondents in London, Dublin, Paris, and Rome. Endorsed by His Eminence John Cardinal McCloskey, Archbishop of New York, and Official Organ of the Arch-Diocese. Advertisers will find that *THE TABLET* is the best advertising medium for the *Catholic trade*, surpassing all the Catholic papers in point of circulation, and reaching the most intelligent class of readers. For estimates, address

THE NEW YORK TABLET, New York,
or, N. W. AYER & SON, Advertising Agents, Times Building, Philadelphia.

The Workingman's Friend

LEAVENWORTH, KANSAS.

ESTABLISHED NOVEMBER 16TH, 1878. JAMES W. REMINGTON, EDITOR AND PUBLISHER.

An Important Weekly in the Metropolis of Kansas.

HAS THE HEARTY ENDORSEMENT OF THE VERY STRONG LABORING PARTY OF THE CITY AND COUNTY.

An excellent family paper, filled with choice stories, poetry, condensed telegraphic news, market reports, miscellaneous matter, local news, and editorials on all important subjects. Bona-fide circulation 3,000.

N. W. AYER & SON, Advertising Agents, Philadelphia.

The South-East Texan

ISSUED EVERY WEDNESDAY MORNING AT - - - JASPER, TEXAS.

LIPSCOMB NORVELL, EDITOR AND PUBLISHER.

TERMS:—\$2.00 PER ANNUM, IN ADVANCE.

THE SOUTH-EAST TEXAN is published at Jasper, a flourishing town in the centre of South-east Texas, the finest timbered region in the world. It is democratic in politics, devoted to the causes of Temperance, Education, and Immigration, and to the Lumber and Farming interests, and local and general intelligence. It has a large and rapidly increasing circulation throughout the counties of South-east Texas. It is the best advertising medium in this section of the State.

For specimen copies and advertising rates, address

LIPSCOMB NORVELL, JASPER, TEXAS.

OFFICIAL PAPER OF RICHLAND COUNTY:

Mansfield Courier

A GERMAN WEEKLY, PUBLISHED FRIDAYS AT MANSFIELD, OHIO.

LOUIS S. KUEBLER AND ALBERT WOLF, - - - EDITORS AND PUBLISHERS.

Subscription:—\$2.00 per Annum, in Advance.

Has a steadily increasing circulation—at present 1,500—and all advertisers wishing to reach the thrifty, well-to-do Germans of this section would do well to take advantage of its low advertising rates.

N. W. AYER & SON, Advertising Agents, Philadelphia.

ARIZONA is now receiving the attention from capitalists it deserves. Greater progress is being made in 1880 than in any previous year. All interested in Arizona should subscribe for the

Weekly Phoenix Herald

Published in the central part of the Territory, it is best enabled to watch the progress being made. *THE DAILY* OF 23 COLUMNS, AND *THE MAMMOTH WEEKLY* NEWSPAPER OF THIRTY-SIX LONG COLUMNS, present to their readers a complete history each week of the varied resources of Arizona. Especial attention to home news. Sample copies sent free.

Terms for the *Mammoth Weekly*, One Year, \$5.00; Six Months, \$2.50.

POSTAGE PREPAID.

GOSPER & McCLINTOCK, PROPRIETORS.

N. W. AYER & SON, Advertising Agents, Philadelphia.

IOWA PRESSE.

CEDAR RAPIDS, Iowa. EUGENE HUNT, Proprietor.

Only German Edition in Linn County. Circulation 840 copies. Every Saturday. Six columns—folio. Weekly. Republican.

FREIE PRESSE.

VINTON, Iowa. EUGENE HUNT, Proprietor.

Only German Edition in Benton County. Circulation 965. Five columns—quarto. Weekly. Independent. Every Thursday. English and German Job Printing and Stereotyping.

DYSART POST.

DYSART, Tama County, Iowa. EUGENE HUNT, Proprietor.

Only German Edition in Tama County. Circulation 642 copies. Six columns—folio. Weekly. Independent. Every Friday.

BRÜDER BOTE.

A German Religious Monthly, and only German Edition in the Church.

EUGENE HUNT,

Vinton, Iowa.

The Evening Journal

MINNEAPOLIS, MINN.

THE ONLY AFTERNOON PAPER IN A CITY OF 60,000 INHABITANTS.

A Large Eight-Column Paper, with Full Associated Press Dispatches and all the News. Only Fifty Cents per Month.

THE EVENING JOURNAL is a virtual consolidation of the late EVENING TRIBUNE and the old EVENING JOURNAL, having purchased the Associated Press franchise of the former. It has thus absorbed and is the legitimate successor of, all the afternoon papers that have ever existed in Minneapolis, and has the largest local circulation of any paper in the Northwest outside of Chicago.

FOR ADVERTISING RATES, ADDRESS

THE EVENING JOURNAL, MINNEAPOLIS, MINNESOTA.

The Occident

JEWISH. REPUBLICAN.

OCCIDENT PUBLISHING CO., PUBLISHERS,

104 FIFTH AVENUE (ROOMS 14 AND 15), CHICAGO, ILLINOIS.

CIRCULATION 7000.

THE OCCIDENT, now in its eighth year of existence, has an extensive circulation throughout the Northwest and Territories among the Jewish mercantile population, and will therefore prove a valuable advertising medium.

SUBSCRIPTION, \$3.00 PER ANNUM.

Advertisements inserted at \$3.00 per square (ten lines nonpareil) per month.

Yearly contracts in quarterly payments in advance, 15 per cent. off.

N. W. AYER & SON, Newspaper Advertising Agents, Times Building, Philadelphia.

RELIGIO-PHILOSOPHICAL JOURNAL.

A LARGE EIGHT-PAGE WEEKLY PAPER, DEVOTED TO THE EXPOSITION OF MODERN SPIRITUALISM.

ESTABLISHED IN 1865.

This superior Advertising Medium circulates almost entirely among a highly intelligent thinking class of people, most of whom are possessed of pecuniary competence, and are able to test and appreciate all within the range of their needs which is brought before them in the advertising columns of the "Religio-Philosophical Journal."

THE GREAT WEST, IMPERIAL IN ITS RESOURCES, IS NOW, BY THE RETURN OF PROSPERITY, IN CONDITION TO BUY; AND ADVERTISERS WHO TAKE JUDICIOUS ADVANTAGE OF THE GOLDEN OPPORTUNITY, WILL REAP THE ABUNDANT HARVEST.

PRESS COMMENTS.

* * * Seems disposed to discuss questions in excellent temper and spirit of toleration. * * * Few care to investigate in its spirit of finding truth at any cost.—*Inter-Ocean*.
 * * * Seems to have got the inside track among the religious weeklies.—*Chicago (Sunday) Times*.
 * * * A paper which will command the respect of all, both friends and opponents.—*Pontiac (Ill.) Sentinel*.
 It is considered good authority on all matters relating to Spiritual Philosophy.—*Lowell (Mass.) Morning Times*.
 The OPPONENTS OF SPIRITUALISM, who desire to be familiar with its progress and development, will find the JOURNAL a fair, candid and trustworthy channel of information. We respectfully commend the paper to all classes.

Concurrent Commendations from widely opposite Sources.

I read your paper every week with great interest.—*H. W. Thomas, D. D., Methodist*.
 You are conducting the JOURNAL in the true spirit of honest research.—*B. F. Underwood, Materialist*.
 Good for you! Never man in your ranks did half so well, that I know of. Brave it is and right.—*Rev. Robert Collyer, Unitarian*.

TERMS OF SUBSCRIPTION STRICTLY IN ADVANCE.

One copy, one year, - - - \$2.50 One Copy, six months, - - - \$1.25.

SPECIMEN COPY FREE.

REMITTANCES should be made by Money Order, Registered Letter, or Draft on New York, payable to JOHN C. BUNDY, Chicago, Illinois. DO NOT, IN ANY CASE, SEND CHECKS ON LOCAL BANKS.

JOHN C. BUNDY, Editor and Publisher.

ESTABLISHED 1795.

THE SHIPPING AND COMMERCIAL LIST

AND

NEW YORK PRICE CURRENT.

Conducted by SELAH C. CORNISH, is published Wednesday and Saturday mornings, at 68 William Street, corner of Cedar, New York.

Among the shipping and commercial journals of the country, so closely connected with its material prosperity, THE SHIPPING AND COMMERCIAL LIST has for nearly a century held a conspicuously influential and important position. In the commercial and maritime world, it has occupied for many years a standing as high as that occupied by *Scribner's Monthly* or *Harper's Magazine* in periodical literature; by the *New York Herald* in newspaper enterprise, or by the *London Times* in widespread and substantial influence.

For the purpose of communicating with firms connected with shipping and commercial interests, it possesses the most excellent means available. Its effective value as an advertising medium may in some measure be attested by the experience of the very many prominent business houses that have for long periods used its advertising columns with such gratifying results.

As a commercial and shipping newspaper, it aims to fill the highest standard looked for by the public.

Its shipping news is the most complete, accurate and prompt in the world.

Its market reports are the fullest and most reliable presented by any public or private authority, and are more consulted and depended on than any other.

CITY SUBSCRIPTION, \$10.00 per Annum; COUNTRY SUBSCRIPTION, \$9.00 per Annum.

N. W. AYER & SON, Authorized Agents.

North State Press

WASHINGTON, N.
TUESDAYS. DEMOCRATIC. ESTABLISHED 1877.
For rates, address C. M. BROWN & BRO.,
Editors and Publishers.

Unadilla Times

Issued Thursday in each week at UNADILLA, ORSEGO CO.,
N. Y. Advertising rates reasonable.
For all information, apply to A. J. BARLOW,
Editor and Publisher.

Newark Courier

NEWARK, N. Y.
Thursdays. Democratic. Circulation 1950. The largest paper
in Wayne County.
J. WILSON & SON, Publishers.

ESTABLISHED 1865.

The Warwick Advertiser

Published every Thursday, at WARWICK, Orange Co., N. Y.
INDEPENDENT. CIRCULATION 1042.
STEWART & CO., Publishers.

Mount Pleasant Dawn

A first-class local paper, 24x36, four page. Published every
Thursday. Subscription, \$1.50. Established in 1875. Circulation
not exceeding 1000. J. A. STEVENSON & BRO.,
Editors and Publishers.

The Mississippi Sun

Published every Friday at MACON, MISS.
A first-class wide-awake local newspaper. Democratic in
politics. H. E. HAYNIE, Publisher.

Saugerties Telegraph

SAUGERTIES, N. Y. An independent weekly journal of
local and general news and choice literature. GEORGE W.
ELTING, Publisher and Proprietor. Circulation 1,128. No
better advertising medium in Ulster County.

The Gazette

Published every Saturday, at PIKE, N. Y. PIKE is a live town of
1800 inhabitants, situated in the midst of a fine dairying section, large
woolen and other manufactories. THE GAZETTE is read by nearly
every family in this section. Rates reasonable, and advertisers
satisfied if possible. H. BESANCON, Publisher.

The Free Press

Published at STRASBURG, Lancaster Co., Pa., by J. W. SANDOE.
It circulates among an intelligent and wealthy people, and
throughout one of the richest and most fertile sections of country
known.

Watertown Democrat

PUBLISHED EVERY THURSDAY, AT WATERTOWN, WISCONSIN.
ESTABLISHED 1854.
DEMOCRATIC. \$2.00 PER ANNUM.
THOMAS C. JONES, EDITOR AND PUBLISHER.

Concordia

A German Catholic Newspaper, published every Thursday, at
GREEN BAY, WISCONSIN. Established 1874.
For rates, address F. BURKARD'S HEIRS.

The Waterloo Journal

Published Weekly at WATERLOO, Wisconsin. Established 1870.
THE JOURNAL is issued every Thursday, is independent in
politics, and is a good advertising medium.
CURRIE G. BELL, Editor and Publisher.

Canton Press

Published every Friday, at CANTON, Missouri. DEMOCRATIC.
Four pages, 28x42. Subscription, \$2.00. Established 1862.
J. W. BARRETT & SONS, Publishers.

Western Watchman

PUBLISHED EVERY SATURDAY, AT ST. LOUIS, MISSOURI.
CATHOLIC. ESTABLISHED 1865.
For rates, address M. H. PHELAN, PUBLISHER.

The Vindicator

PUBLISHED WEEKLY, AT CAMERON, MO.
CIRCULATION 1,000.
J. H. FRAME, EDITOR AND PROPRIETOR.

Unionville Republican

PUBLISHED EVERY THURSDAY, AT UNIONVILLE, MISSOURI.
Printed entirely at home, and is by far the best advertising
medium in the county. For rates, address
B. H. BONFOEY, PUBLISHER.

Lyon County News

PUBLISHED EVERY WEDNESDAY, AT MARSHALL, MINNESOTA.
Republican. Four pages, five columns. Size, 24x35.
\$1.50 PER ANNUM.
GEORGE B. GEE, PUBLISHER.

Mountain Echo

MT. HOLLY SPRINGS, PA. Tuesday; Independent; four
pages; circulation 450; subscription, \$1.00.
R. MELVIN EARLEY,
EDITOR AND PUBLISHER.

Reporter and Farmer

WARREN, PA. ISSUED EVERY FRIDAY.
The only paper circulating to any extent among the farmers in
this section. For rates of advertising, address
E. D. STRANG, PUBLISHER.

Star of the Valley

NEWVILLE, PENNSYLVANIA. The STAR is an independent
newspaper, in the twenty-second year of publication, and situated
in a rich and thickly-settled agricultural district.
For rates, address J. B. MORROW, PUBLISHER.

The Beacon Light

PUBLISHED EVERY FRIDAY, AT WINTERSSET, IOWA.
Greenback in politics. The funniest paper on earth. Official
Paper of Madison County.
HAM. KAUTZMAN, Publisher.

Elkland Journal

PUBLISHED EVERY TUESDAY, AT ELKLAND, PA.
Devoted to the local interests of Tioga County. REPUBLICAN.
FRED. L. GRAVES, PUBLISHER.

The Democrat

Published every Wednesday, at BROOKVILLE, PA.
Democratic. Established 1878. Circulation 1000. JOHN
McMURRAY, Editor. McMURRAY & HORN, Publishers.

The Knob Noster Gem

The best advertising medium and cheapest paper in
Johnson County. Only \$1.00 per annum.
E. D. CRAWFORD, Publisher, Knob Noster, Mo.

Bloomsburg Columbian

BLOOMSBURG, Columbia County, Pa. Democratic. Pub-
lished on Fridays. Largest paper and largest circulation in the
county. ELWELL & BITTENBENDER,
Publishers and Proprietors.

Industrial Era

Published every Thursday, at ALBIA, Monroe Co.,
Iowa. Greenback. Established 1874. Subscription,
\$1.50. G. W. STARNIN, Editor and Publisher.

Davis City Commercial

C. W. LILLIE, Editor. DAVIS CITY, IOWA.
5-column quarto. Independent in politics. Large and increasing
circulation. Only paper published in the western part of the
county.

Chamois Liberalist

CHAMOIS, OSAGE COUNTY, Missouri.
A weekly Republican newspaper. \$1.00 per year. Circulation
800. J. W. JOHNSON, Editor and Proprietor.

The Old Gazette

(ESTABLISHED IN 1820.) ERIE, PA.
The oldest, best, and most widely circulated newspaper in
Northwestern Pennsylvania.
SUNDAY AND TUESDAY EDITIONS.

Osage Valley Banner

TUSCUMBIA, MILLER CO., MISSOURI. Thursdays. Democratic.
A. FULKERSON & SONS, Publishers.
CIRCULATION 650.
The BANNER is a live local journal, permanently established, and
thoroughly devoted to the interests of Miller County.

The Pottstown Chronicle

ALFRED R. SAYLOR, Editor and Proprietor.
An independent local newspaper, issued every Saturday morning at
54 High St., Pottstown, Pa. It is an old-established paper, and has a
large circulation. Advertising rates higher than most country papers.

Shell Rock News

Published every Thursday by JNO. P. REED, at Shell Rock, Iowa.
Circulation 900. Republican in politics. Subscription, \$2.00 a Year.
The News is one of the oldest and best sustained papers in Butler
County. It is a six-column quarto, and as an advertising medium has
no superior. Rates reasonable.

THE LADIES' FLORAL CABINET

THE BEST MEDIUM FOR HOUSEHOLD ADVERTISING.

It goes into families of finest culture, and circulates among bright, wide-awake people.

It hears no complaints from its advertisers, thus leaving the inference that it pays well.

All articles advertised in the ladies' line, and those in connection with the vegetable world, pay, within a few months, more than ten times the price of insertion.

Last Fall, its circulation was 30,000 per month. Judging from the present rush of subscriptions, its circulation next Fall will be double that amount.

Heavy advertising will be done all this year, on the plan of extra editions.

\$1.25 ONE YEAR'S SUBSCRIPTION, WITH PREMIUM.

BOX 2456.

Address, ADAMS & BISHOP, 46 Beekman Street, New York.

N. W. AYER & SON, of Philadelphia, are our Authorized Agents.

THE EVENING WISCONSIN

MILWAUKEE,

Largest Circulation in the City.

ADVERTISING RATES

SENT

ON APPLICATION

FOR

Daily and Weekly.

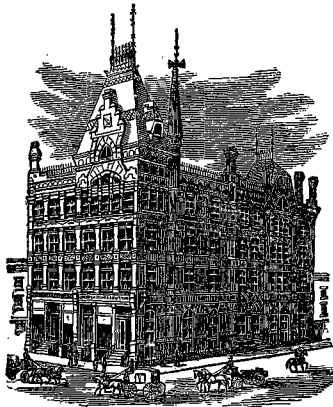

ESTIMATES SENT.

LARGEST

BOOK AND JOB

Printing House

IN

THE NORTHWEST.

CRAMER, AIKENS & CRAMER.

Breckenridge Free Press

BRECKENRIDGE, WILKIN COUNTY, MINNESOTA.
AN ENTERPRISING AND RELIABLE NEWSPAPER.
GEO. F. GARRED.

Kansas Home News

OTTAWA, KANSAS. Published every Friday. Circulation 948.
The circulation of THE HOME NEWS is mainly among the
farmers of Franklin and adjoining counties. It is the official paper
of Ottawa City, and the organ of the Temperance people of Central
Kansas.
JENNESS AND EDGEWORTH, Publishers.

The Democratic Times

Published every Friday at JACKSONVILLE, OREGON. Estab-
lished 1871. THE TIMES has the largest circulation ever attained
by any paper published between Albany, Oregon, and Red Bluff,
California, a distance of over 500 miles.
CHAS. NICKELL, Publisher.

The Yadkin Valley News

THOS. J. LOWRY, Editor. MT. AIRY, N. C. Published every
Saturday. One of the best advertising mediums in the State. Adver-
tising rates, only 50 cts. per inch per month. Subscription price, \$1.00.
We will not insert advertisements at lower figures, except on yearly
advertisements. Address "Yadkin Valley News," Mt. Airy, N. C.

Maryland Republican and State Capital Advertiser

ANNAPOLIS, Md. Published Saturday, Democratic; four pages;
size, 28x44; subscription, \$1.00; established 1809.
GEORGE COLTON, Editor. L. F. COLTON, Proprietor.
The largest circulation of any paper outside of Baltimore.

State Rights Democrat

Published every Friday, at ALBANY, OREGON. Established 1865.
The oldest Democratic paper in Oregon. Circulates extensively
among the farmers of the Willamette Valley. A valuable medium for
advertisers.
MART. V. BROWN, Publisher.

Catholic Visitor

RICHMOND, VA. Official organ of Right Rev. Bishop John Joseph
Keane, also of Catholic Young Men's National Union. Now in fifth
volume. D. J. O'CONNELL, D. D., Editor. P. KEENAN, Proprietor.
\$1.50 per year.

The Messenger

TALLADEGA, ALABAMA.
Neutral. Published Mondays. Edited and printed by the deaf
members of the State Institution for the Deaf, Dumb and Blind.
HOGE & ROBERTS, Publishers.

The "Liverpool Advance"

Published at LIVERPOOL, N. S. Has by far the largest circulation
of any paper printed in Queen's County since 1867, making it a first-
class journal for advertising.
E. M. & T. FARRELL,
Editors, Publishers and Proprietors.

The Whitby Gazette

ESTABLISHED 1862. WHITBY, ONTARIO.
The best Local paper in the County of Ontario, the richest section
of the Province.
CHAS. SARNEY, Editor and Proprietor.

La Gazette de Sorel

QUEBEC.
Semi-Weekly. Wednesdays and Saturdays. The only French
paper published in the large district of Richelieu for the past quarter
of a century. Good reliable advertising medium.

The Union Standard

THORNBURY, ONTARIO.
The only Conservative Journal in the Riding of East Grey. Published
weekly. Size, Double Demy. Circulation, 800.
J. FAREWELL, Publisher.

Stillwater Gazette

STILLWATER, MINN.
WEEKLY, WEDNESDAYS. CIRCULATION, 1000.
No larger paper in the St. Croix Valley. ALL PRINTED AT HOME.

Weekly Times

ST. PETER, MINNESOTA. T. M. PERRY, PUBLISHER.
Strictly Democratic. Large circulation. Best advertising medium
in Central Minnesota. \$2.00 a year. No gifts or premiums.

The Observer

Published every Thursday, at RICHLAND CENTER, WISCONSIN.
Established 1855. For rates of advertising, address
N. B. BURTCH, Editor and Publisher.

The Colchester Sun

TRURO, N. S. W. B. ALLEY, Editor and Proprietor.
The largest and most widely circulated Country Newspaper in Nova
Scotia. Number printed June 16th, 1890, 2,100. Circulated in one of
the best farming districts in Central Nova Scotia, and adjacent to the
works of the Steel Co. of Canada, it is a most desirable advertising
medium.

Russell Register

SEALE, ALABAMA.
Issued every Thursday. Established 1875. Democratic in politics.
For rates apply to W. H. FARLEY, Editor and Publisher.

Kansas Agriculturist

PUBLISHED AT WAMEGO, KANSAS.
This paper has reached a large circulation, and is endorsed by the
people of all classes. It is a large 48-column quarto. Subscription
price, \$1.50 per annum; in clubs of 10, \$12.50.
Address CLURDY & CO., Wamego, Kansas.

"How to the line, let the chips fall where they will."

The Beaufort Crescent

BEAUFORT, SOUTH CAROLINA. Thursdays. Democratic.
Established 1872. Has a large circulation, and is a good medium
for advertising. \$2.00 per year.
S. H. RODGERS,
Editor and Publisher.

Teeswater News

Published every Friday at TEESWATER, COUNTY OF BRUCE,
ONTARIO. THOS. FAIRBAIN, Editor and Proprietor. THE
NEWS, having a large circulation, offers special inducements to
advertisers desirous of reaching the commercial and rural population
of WESTERN ONTARIO.

The Chautauqua Journal

PUBLISHED EVERY FRIDAY AT
SEDAN, KANSAS.
Republican. Established 1873. Circulation 700.
ROBERT H. TURNER, Editor and Publisher.

Le Courrier du Canada

DAILY AND WEEKLY.
LEGER BROUSSEAU, PROPRIETOR, QUEBEC, CANADA.
THE COURRIER has a large circulation throughout all the Dominion
of Canada. Advertisements inserted. Orders respectfully solicited.

Pen and Press

PUBLISHED MONTHLY AT HAWKINSVILLE, FLORIDA.
The only literary paper published in the State. Advertising rates
50 cents per inch for first insertion, 25 cents for each subsequent
insertion.
G. E. BRYSON, Publisher.

The Montreal Herald

(Daily and Weekly). A Commercial, Financial, Shipping and
General Newspaper. THE MONTREAL HERALD Printing and Publish-
ing Company, Publishers. J. O. STEWART, Managing Director.
Terms of advertising on application to Publishers, MONTREAL,
CANADA, or N. W. AYER & SON, Philadelphia Agents.

New Brunswick Reporter

FREDERICTON, N. B. The oldest paper but one in NEW BRUN-
SWICK, and a splendid Advertising Medium. Published every Friday.
Liberal Conservative. Circulation 1300.
FISHER AND FISHER, PROPRIETORS.

The Summerside Journal

SUMMERSIDE, PRINCE EDWARD ISLAND.
ESTABLISHED 1865.
Issued every Thursday. Acknowledged to be the best advertising
medium in the Province.
W. A. BRENNAN, Publisher.

South Simcoe News

BRADFORD, ONTARIO
ESTABLISHED 1866.
The only Reform Paper in SOUTH SIMCOE, and the best adver-
tising medium. Rates low.
H. S. BROUGHTON, Publisher.

Clinch Valley News

Published every Friday at FAZEWELL, VIRGINIA. Terms, \$1.50
per annum in advance. Has a large subscription list, and is an excel-
lent advertising medium. Established 1844.
HARRY M. SMYTHE, Editor and Publisher.

The Sunday Times

CHARLESTON, SOUTH CAROLINA.
Democratic. Established 1870. Has a large circulation, and is an
excellent advertising medium. For rates, address
I. WARREN DE LANO, Publisher.

The North Hastings Review

Published every Thursday, at MADOC, HASTINGS CO., ONT.,
centre of a fine gold and iron mining region. \$1.25 per annum.
JAMES A. ORR & BRO., Publishers and Proprietors.

The Keowee Courier

Issued every Thursday at WALHALLA, SOUTH CAROLINA.
Democratic. Established 1850. Rates furnished on application.
KEITH, SMITH & CO., Publishers.

The Economist

Published every Tuesday at ELIZABETH CITY, NORTH CARO-
LINA. Established 1872. Democratic. Circulation over 1200.
R. B. CREECY, Publisher.

Southern Workman

HAMPTON, VIRGINIA.

AN ILLUSTRATED MONTHLY; TWELVE PAGES, 12x16. - - CIRCULATION 2,500 COPIES.

S. C. ARMSTRONG AND H. W. LUDLOW, EDITORS. J. F. B. MARSHALL, BUSINESS MANAGER.

Terms:—\$1 a Year in Advance. Specimen Copies sent on application.

The SOUTHERN WORKMAN is devoted to the interests of Negro and Indian education and civilization; is edited and managed by the officers of the Hampton Normal and Agricultural Institute, and printed at the School Press by colored youth trained in the office. Subscriptions are a help to the School. It is sent on trial for four months for twenty-five cents. Interesting accounts are given in every number of the progress made by the seventy Indians now being educated at Hampton.

Worcester Evening Gazette

WORCESTER, MASSACHUSETTS.

THE GAZETTE, established as a daily in 1843, is the only evening newspaper in Central Massachusetts in full membership with the Associated Press. The early editions are distributed on the afternoon of their publication in over forty towns along the five railroads radiating from the city. The later editions have a circulation among all classes in a city of 68,000 inhabitants. The GAZETTE is sold both to newsboys and subscribers, the daily edition varying from 4,500 to 7,000 copies. The GAZETTE has generally supported Republican principles, but has independent opinions on all subjects, and is nobody's organ.

CHARLES H. DOE & CO., PUBLISHERS, 392 MAIN STREET, WORCESTER, MASS.

N. W. AYER & SON, Advertising Agents, Philadelphia.

"They Pay Us Well," say Advertisers.

The Cincinnati Grange Bulletin

A large eight-page weekly Grange, Agricultural, and Family paper, now in its fifth year of publication, devoted to the Grange, the Farm, the Home Circle, and the interests of the Farmer and his Family, everywhere. It aims to be first-class in every respect, believing that the farmers deserve to have, and will support, a paper that in all its departments would be the best. *Agriculture, Horticulture, Crops and Market Reports, Topics of the Times, Grange News from every State, &c.* Price, \$1.60 per year, postage paid.

Our Little Grangers

Published monthly for the little folks of the farm, and designed for their Homes, their Schools, their Granges, their Gardens, their Pets, and their Flowers; to help them in loving the Good, the Beautiful, the True, the Home, the Farm, the Grange, and their Native Land. Price only 25 cents per year. Address GRANGE BULLETIN CO., 148 West Fourth Street, Cincinnati, O.

Langlade County Republican

ANTIGO, WISCONSIN.

ISSUED BY GEORGE RATCLIFFE.

The Representative Weekly Paper of its Section.

Published in a new district, peopled by a vigorous and thrifty class. The locality is destined to be one of the most prosperous in Wisconsin, and is certain to be a very desirable field for all who wish to do business with the people through advertising.

ADVERTISING RATES ON APPLICATION.

N. W. AYER & SON, Advertising Agents, Philadelphia.

The Reynoldsville Paper

Organ of the Fourth Bituminous Coal Basin of Pennsylvania.

All the News of the Region Given, including Tonnage of Coal.

BEST ADVERTISING MEDIUM IN THAT SECTION OF THE STATE.

For circulation, advertising rates, etc., address

W. S. REYNOLDS, REYNOLDSVILLE, PENNSYLVANIA.

N. W. AYER & SON, Advertising Agents, Philadelphia.

Our Times

By A. W. & J. S. ANGIER AT EDWARDSVILLE, ILLINOIS.

Terms: \$1.50 per Annum, if Paid in Advance.

RATES OF ADVERTISING:

SPACE.	1 week.	4 weeks.	3 months.	6 months.	9 months.	1 year.
1 Square.....	\$ 1 00	\$ 2 00	\$ 4 00	\$ 6 00	\$ 7 75	\$ 9 00
1 Column.....	10 00	20 00	37 50	60 00	82 00	100 00

A live, wide-awake journal. Contains all the latest foreign, local and general home news, politics, farm and garden news, &c. N. W. AYER & SON, Advertising Agents, Philadelphia.

ADVERTISE IN THE

United Presbyterian

PITTSBURGH, PA.

Circulation, 13,500 at each issue.

As its name indicates, it is published in the interests of the United Presbyterian denomination, numbering 80,000 communicants and nearly 700 preachers. There is but one other weekly in the denomination, and in influence as well as circulation, THE UNITED PRESBYTERIAN very far surpasses it. In comparison with other religious weeklies issued from Pittsburgh, it stands out prominently as the most ably edited, and largely exceeds any other in circulation. The latter fact is universally admitted, and taken in connection with the character of its circulation, makes THE UNITED PRESBYTERIAN an exceedingly desirable advertising medium. The Advertising Rates are as follows, per inch of space:

**One Time, \$1.50; One Month, \$4.50; Three Months, \$12.00; Six Months, \$20.00;
One Year, \$35.00.**

A copy of the paper is sent regularly to every advertiser during the continuance of his advertisement.

From The Pittsburgh Dispatch.—"We are prepared to say from evidence which will not be denied when the authority is demanded, that THE UNITED PRESBYTERIAN has the largest circulation of any weekly religious or secular paper published in Pittsburgh." ADDRESS H. J. MURDOCH & CO., PUBLISHERS, 55 NINTH ST., PITTSBURGH.

Woman's Words

An Illustrated Review of what Women are Doing.

MRS. JUAN LEWIS, EDITOR AND PROPRIETOR.

A LARGE SIXTEEN-PAGE JOURNAL, ISSUED MONTHLY AT ONE DOLLAR PER YEAR.

Our Portrait Gallery.—We have published in WOMAN'S WORDS Original Sketches and portraits of the following-named eminent women, in the order presented:—*Lucretia Mott, Clemence Lozier, M. D., Mary McHenry, Mde. Von Hillern, Mrs. Scott-Siddons, Dr. Hannah Longshore, Harriet Martineau, Clara Louisa Kellogg, Mrs. Sarah Peters, Mrs. Bishop Simpson, Mira Townsend, Mrs. E. W. Hutter, Mrs. Lincoln Phelps, Mrs. Sara A. Spencer, Mrs. Clara J. Moore, Mrs. President Hayes, Rachel Townsend, Annie Louise Cary, Frances E. Willard, Mrs. J. W. Stowe, Clara Morris, Mrs. Annie Wittenmyer, Mrs. Aubrey H. Smith, Mrs. M. A. Maxwell, Mrs. C. Fowler Wells, Dr. Susan Smith, Annie D. Ramborger, Mrs. M. E. Parker, Emma Abbott, Mrs. General Grant, Mrs. Belva Lockwood, Mrs. E. L. Saxon, Mrs. Mary T. Burt, Mrs. A. H. Stuart, Mrs. Emma R. Tuttle, Mrs. Lydia Fowler.*

The lustre which these names throw on WOMAN'S WORDS and Woman's Work everywhere will be added to from month to month by sketches of other noble women who are now, or have been, busy among the world's workers. WOMAN'S WORDS is already a welcome guest in many of the best homes in the land, having a circulation in thirty States and three Territories, in England, Scotland, Ireland, Wales, France, Sweden, Germany and British West Indies, and its subscription is steadily increasing. Let every woman who has the good of her sex at heart subscribe. One dollar per year, in advance. Address **Mrs. JUAN LEWIS, 625 Walnut St., Philadelphia, Pa.**

NOTE.—We send "ARTHUR'S HOME MAGAZINE" and WOMAN'S WORDS," one year for \$2.25.

Manchester Mirror and American

DAILY, THREE EDITIONS, AND

MIRROR AND FARMER, Thursdays (Republican).

JOHN B. CLARKE, EDITOR AND PROPRIETOR.

CIRCULATION, DAILY, 2,000; WEEKLY, 13,000.

Manchester has a population of 32,743, is larger than any other two cities in New Hampshire, and the MIRROR is the leading paper in the State. The weekly is the only agricultural paper in New Hampshire, and has a larger circulation than any other newspaper in New England, out of Boston. Its rate of advertising is about three-fourths of a cent a line for every thousand circulation. The daily reaches the whole city, and circulates some in the neighboring towns, and upon the cars. There is no way of reaching the city at so low a figure as through the daily—a city that pays out every month \$400,000 to its working classes, and has over eight million dollars in its savings banks. It is a live, prosperous young city, spending its money freely, not having yet arrived at the age of conservatism.

Advertisements in MIRROR AND FARMER, 10 cents a line, each insertion, or \$1.20 an inch, or \$45 an inch a year. In Daily, the same for one insertion, all editions; three insertions, \$2.25; one week, \$3.37; one year, \$30. No extra charge for unobjectionable cuts, but they must be on solid metal body. No discount from rates. Don't send offers under price.  Specimen copies sent free on application.

JOHN B. CLARKE, MANCHESTER, N. H.

N. W. AYER & SON, Advertising Agents, Philadelphia.

Norden

A SCANDINAVIAN WEEKLY NEWSPAPER.

Published by I. T. RELLING & CO., 236 Milwaukee Ave., Chicago, Ill.

Having a large and constantly increasing circulation, it offers a sure way of reaching the large Scandinavian population in the Western States.

N. W. AYER & SON, Advertising Agents, Philadelphia.

The Valley Chronicle

Independent Local Paper of Warren County.

PUBLISHED EVERY WEDNESDAY AT
FRANKLIN, WARREN COUNTY, OHIO.
W. E. FINDLEY, EDITOR AND PROPRIETOR.

Terms: \$1.00, in Advance; \$1.50 at end of Year.

Devoted to the interests of the Miami Valley. Has an extensive circulation throughout the great Miami Valley, and is especially valuable to advertisers desiring to reach that section.

FINE JOB OFFICE.
Advertising Rates reasonable, and will be furnished on application.

N. W. AYER & SON, Advertising Agents, Philadelphia.

ESTABLISHED 1860.

Montgomery County Presse

TELFORD, PENNSYLVANIA.

This well-known German Weekly circulates throughout Montgomery and adjoining counties, as well as beyond. Is published 20 miles from Philadelphia, and 80 from New York. It has a larger circulation and is more generally read throughout the county than any other paper published. This makes it the best advertising medium in Montgomery county. Advertisements will be inserted on liberal terms.

Advertisements inserted in German or English: Circulation 1,152.

JOHN SHUPE, PUBLISHER.

J. M. W. GEIST, EDITOR. J. B. WARFEL, PUBLISHER.

The New Era

LANCASTER, PA.

PUBLISHED IN THE RICHEST AGRICULTURAL COUNTY IN THE UNITED STATES, AND THE LEADING JOURNAL IN CENTRAL PENNSYLVANIA.

Daily, Folio of 28 Columns, \$5.00 a Year.
Weekly, Double Folio of 56 Columns, \$2 a Year.

CIRCULATION GUARANTEED TO BE LARGER THAN ANY OTHER NEWSPAPER IN THE STATE OUTSIDE OF PHILADELPHIA AND PITTSBURGH.

Published Rates of Advertising strictly adhered to, and no Cuts or Double-column Advertisements taken at any price.

Address THE NEW ERA, LANCASTER CITY, PA.

DAILY, TRI-WEEKLY AND WEEKLY

Express

THE BEST ADVERTISING MEDIUMS IN WESTERN NEW YORK.

The only Evening Republican Newspaper in the City.

CIRCULATION AHEAD OF ALL ITS COMPETITORS.

COLORED SHOW-PRINTING A SPECIALTY.

BOOK AND JOB PRINTING OF ALL KINDS.

Nos. 8, 10, 12 & 14 Mill St., Rochester, N. Y.

GEO. H. ELLWANGER, Pres. C. D. TRACY, Sec. & Treas.

N. W. AYER & SON, Advertising Agents, Philadelphia.

State Sentinel

DOVER, DELAWARE.

The Leading Weekly on the Peninsula.

IT AIMS AT THE HIGHEST EXCELLENCE IN ALL DEPARTMENTS.

The **Agricultural** and **Home** Departments of THE SENTINEL are carefully edited by persons of ability and experience.

In Literature and General and Local News it is conceded to be **the best Paper in the State.**

N. W. AYER & SON, Advertising Agents, Philadelphia.

The Smithville Journal

PUBLISHED EVERY THURSDAY AT
SMITHVILLE, TENNESSEE.

WILEY B. CARNES, EDITOR AND PUBLISHER.

The **Journal** is a 24-column newspaper, devoted to the interest of Farmers, Mechanics, Merchants and all other classes of business men. The **Journal** is politically Democratic, and has a large and rapidly growing circulation. As an advertising medium, the **Journal** is unsurpassed, it being read by at least 2,500 persons weekly. Advertising rates, the cheapest in the State.

Terms of Subscription, \$1.50 a year, in advance.

For those who desire to extend their business in the Southern States, there is no Medium of Advertising superior to the

Christian Observer

LOUISVILLE, KENTUCKY.

In point of circulation, it is **the leading paper in the Southern Presbyterian Church.**

Every week it goes to about 2,500 post-offices, and is read in nine or ten thousand households by fifty or sixty thousand readers.

They are generally **well-to-do people**, whose custom or patronage is desirable; for there is no denomination that embraces a larger proportion of the intelligence and wealth of the country than the Presbyterian.

N. W. AYER & SON, Advertising Agents, Philadelphia.

The Stoughton Sentinel

Circulation, 1,000 Copies.

THE ONLY PAPER IN A LIVE BOOT-MANUFACTURING TOWN OF 5,000 INHABITANTS, AND CONSEQUENTLY TO ADVERTISE IN ITS COLUMNS IS THE ONLY WAY TO EFFECTUALLY REACH ITS CITIZENS.

A. P. SMITH, EDITOR AND PUBLISHER.

STOUGHTON, - - MASSACHUSETTS.

N. W. AYER & SON, Advertising Agents, Philadelphia.

Woodruff County Vidette

PUBLISHED AT AUGUSTA, ARKANSAS.

Two Dollars per Annum.

Augusta, the County Site of Woodruff County, is situated on White River, in one of the wealthiest and most fertile portions of the State.

The VIDETTE is the only paper published in Woodruff County, will be found to be a Live, Progressive, and Independent Democratic Journal; devoted to the interests of Arkansas, and particularly to the local interests of Woodruff and surrounding counties. A good family paper, it will be found one of the **Best Advertising Mediums in the State.** Sample copies sent on receipt of two 3-cent stamps. For advertising rates or subscription, address
W. W. FOLSOM, EDITOR AND PROPRIETOR.

Forest and Stream and Rod and Gun

COMBINED,

At the single subscription price of \$4 a year, \$2 for six months, or \$1 for three months. A TWENTY-FOUR PAGE WEEKLY JOURNAL, catering to the tastes and devoted to the interests of GENTLEMEN SPORTSMEN and their families. Its many Departments treat of **Natural History, Fish Culture, Fishing, Shooting, The Kennel, The Rifle, Yachting, Archery, Cricket,** and all gentlemanly out-door sports. It is without a rival.

TRY IT! ASK YOUR NEWSDEALER FOR IT. Send postal card for sample copy.
FOREST AND STREAM PUBLISHING CO., NEW YORK CITY, NEW YORK.

N. W. AYER & SON, Advertising Agents, Philadelphia.

Mattoon Journal

DAILY AND WEEKLY. MATTOON, ILLINOIS.

WOODS AND PURTILL, PUBLISHERS.

THE DAILY JOURNAL is a morning daily, and is an enterprising local paper, giving the city news and county intelligence earlier than any other paper in Coles County. It also has able Editorials on Local, State and National questions.

THE WEEKLY JOURNAL is well known as one of the best weekly papers in the State, and the two editions are among the best advertising mediums embraced in the Illinois Press.

N. W. AYER & SON, Advertising Agents, Philadelphia.

Katholische Volkszeitung

PUBLISHED AT ROCHESTER, NEW YORK.

By JOSEPH A. SCHNEIDER, EDITOR AND PROPRIETOR.

Subscription: \$2.00 per Annum.

A four-page, eight-column German weekly paper. It is one of the most popular German weeklies in the State, and as a medium through which to reach the German Catholic families in this section, it is unsurpassed. Largest circulation of any German paper in the city. On request advertising rates will be furnished.

N. W. AYER & SON, Advertising Agents, Philadelphia.

The Cheboygan Democrat

Established 1880. PUBLISHED EVERY THURSDAY, CHEBOYGAN, MICHIGAN

EDWARD FORSYTH, EDITOR AND PROPRIETOR.

\$1.50 per Year in Advance.

The DEMOCRAT has been the success of the year in country journalism in Michigan, has the best patronage of any paper north of Bay City; circulation, first 6 months, 500; increasing one quire per week. Address the office for advertising rates. No discount to middlemen.

N. W. AYER & SON, Advertising Agents, Philadelphia.

Die Wacht

PUBLISHED AT DOYLESTOWN, PENNSYLVANIA,

By HEIST & MCGINTY.

Subscription: One Dollar per Annum.

DIE WACHT has the largest circulation of any German paper printed at the county seat of Bucks County. Has no patent out or inside. Is the official county paper, and best local paper in the county. Advertising low, and rates furnished on application.

N. W. AYER & SON, Advertising Agents, Philadelphia.

Established 1831.

Illinois State Journal

(OLDEST NEWSPAPER IN THE STATE).

OFFICIAL PAPER OF THE STATE.

The only Republican paper published at the Capital. The best advertising medium in Central Illinois. For rates, address

SPRINGFIELD JOURNAL COMPANY,
M. F. SIMMONS, Pres.; PAUL SELBY, Sec.; HORACE CHAPIN, Treas.
SPRINGFIELD, ILLINOIS.**Danvers Mirror**DANVERS, MASS. SATURDAYS. REPUBLICAN.
C. H. SHEPARD & CO., PUBLISHERS. CIRCULATION 670.

Is printed wholly in Danvers, at the MIRROR Job Printing Office. Has an average circulation of 670 copies weekly; is the only newspaper printed in Danvers. The MIRROR is in its tenth volume; is prosperous, progressive, and popular. Danvers has a population of 6,500, engaged in farming and the manufacture of bricks, leather, and shoes. Is on branches of the Eastern and Boston & Maine Railroads. The new State Insane Asylum is located here. Advertising rates reasonable.

Wyoming Valley EraREPUBLICAN. WEEKLY. THURSDAYS.
CIRCULATION 700.The ERA circulates in the richest agricultural part of the county; is Republican in politics, and devoted to the interest of the people in general. Its print is clear and distinct, every advertisement being made to work-up properly. No cuts inserted without solid basis. It is probably the best advertising medium in the county. Published at Wyoming, Wyoming Co., N. Y., by
FRANK B. SMITH.**Wood's Family Guest**A LITERARY MONTHLY.
PUBLISHED AT HOOSICK FALLS, N. Y.
CHAS. A. WOOD, PUBLISHER.**Elmira Free Press**Daily and Weekly. ELMIRA, New York. The leading Democratic paper of the Southern Tier. Circulation, Daily, 2,500; Weekly, 1,500. Subscription price, Daily, \$6.00 per year; Weekly, \$1.00 per year.
Address FREE PRESS CO., Elmira, N. Y.**Bordentown Register**PUBLISHED WEEKLY AT
BORDENTOWN, BURLINGTON CO., N. J.

Established 1850. Official paper in city of 6,000 population. Circulates freely in all the surrounding towns and villages, and among the farmers all through the county.

Thirty-two trains and two steamboats daily between Bordentown and Philadelphia. Twenty-two trains between Bordentown and New York.
JAMES D. FLYNN, PROPRIETOR.**The Hampton Press**REV. THOS. JOHNSTON, Supt. Editor.
JOSEPH L. BOSH, PUBLISHER.
PUBLISHED MONTHLY AT TALLEY CAVEY, PA.
SUBSCRIPTION: 50 CENTS PER YEAR.

The Press is a superior medium through which to reach the people of this section. It has an extensive circulation, and is well established.

ADVERTISING RATES CHEERFULLY FURNISHED.

Chatham, (Va.) Pittsylvania Tribune

Fridays; Conservative; L. H. PIGG, Editor and Proprietor. Circulation, 1,050. The Pittsylvania Tribune (two papers in one—Chatham Tribune, established January, 1869, Pittsylvania Courier, established January, 1876—consolidated January, 1877) is an eight column paper, with one of the largest and most rapidly increasing circulations of any weekly in this section, and is the only paper published at the county-seat of the largest and one of the most populous counties in the State. The recent discoveries of immense beds of iron-ore, and the production of the finest tobacco in the world, give this county advantages which few possess. Subscription, \$1.50 per annum. Liberal terms to advertisers. L. H. PIGG, Publisher, Chatham, Va.

Lebanon Anti-MonopolistHORACE ADDIS, PUBLISHER, LEBANON, MISSOURI.
THE LEBANON ANTI-MONOPOLIST is the uncompromising champion of the rights of the producing and tolling masses of our country, and, as such, it works for the success of the Greenback-Labor party. It has taken a straight forward course in favor of the people and against monopolies of all kinds, and by this means has gained a circulation in South Missouri among an intelligent class of farmers and mechanics unequalled by that of any paper in the State, and its circulation is now increasing at the rate of 200 a month. It offers the best inducements to advertisers of any paper in this part of the State. It has recently been enlarged to an eight-column paper, size 26x36, and is making the fight hotter than ever. Subscription \$1.25 per annum. Advertising rates made known on application. Address
HORACE ADDIS, Publisher, Lebanon, Mo.**THE PEOPLE'S PAPER:****Portland Globe**AN INDEPENDENT WEEKLY, PUBLISHED EVERY SATURDAY.
It pays especial attention to the local news of York and Cumberland Counties, and circulates among the most intelligent people of the community.
Unobjectionable advertisements inserted on reasonable terms.
GLOBE PUBLISHING COMPANY,
PORTLAND, ME.**Houston County Review**JNO. F. BROADDUS, Editor and Publisher, ERIN, TENN.
Is the medium of two large counties—Houston and Dickson. Has a circulation of 750, and is daily receiving additions to the list.**Democratic to the Backbone.**SUBSCRIPTION, . . . \$1.00 PER ANNUM.
The REVIEW is a 4 page 28-column paper, and as an advertising medium is unsurpassed by any paper in Middle Tennessee. Reason—It circulates in two counties in which there is no other paper.**Merrimack Journal**

PUBLISHED EVERY SATURDAY AT AMESBURY, MASS.

Merrimack Valley VisitorPUBLISHED EVERY SATURDAY AT NEWBURYPORT, MASS.
Established 1872. Combined circulation, 2,800.
D. T. COLBY,
EDITOR AND PUBLISHER.**Clayton County Journal**

PUBLISHED EVERY WEDNESDAY AT ELKADER, IOWA.

THE OFFICIAL PAPER OF THE COUNTY.

The JOURNAL is especially devoted to the interests of Clayton County and Northern Iowa in general, and is an excellent advertising medium. For rates, address

THOMPSON & MACDONALD,
EDITORS AND PROPRIETORS.**Sturgeon Leader**

PUBLISHED BY THOS. S. CARTER

AT STURGEON, BOONE COUNTY, MISSOURI.

Subscription: \$1.50 per Annum, in Advance.

Devoted to Literature, Science, Agriculture, Politics, Local and General News. Has a good circulation in Boone and adjacent counties, and is a desirable advertising medium.

RATES LOW. MADE KNOWN ON APPLICATION.

Weekly Expositor

STURGEON BAY, WISCONSIN.

INDEPENDENT.

CHAS. I. MARTIN, Editor and Proprietor.

In size, number of readers, and as a newspaper, it has no rival on the Northwestern Peninsula.

N. W. AYER & SON, Advertising Agents, Philadelphia.

The Lawrenceburgh Register

HUNTER & O'BRIEN, Proprietors and Publishers.

Democratic; issued every Thursday. Oldest paper in the county, established in 1837; circulation 1,500. Only paper in the county wholly published at its own office. It is also the only paper having a circulation in every part of the county. Has the largest circulation of any paper in South-Eastern Indiana, and is the official paper of Dearborn County, which has 1,400 Democratic majority. Lawrenceburgh has a population of 5,000, and Aurora, four miles distant, has about the same population, with large manufacturing interests. The Register has a large subscription list in each of these cities, as well as throughout the county and South-Eastern Indiana, making it the best medium for advertisers. \$2.00 a year; \$1.50 in advance.

Saturday Evening PostWEEKLY. INDEPENDENT. \$2 a Year. Circulation 2,500.
CRESSWELL & FRENCH, Proprietors. GRAND RAPIDS, MICH.
The Post is pronounced by the press to be the best literary and family newspaper in Michigan, and is one of the very best advertising mediums, because it is taken almost exclusively in families and carefully read. It is not glanced over and thrown aside; some of the best families of the city preserve it carefully and have it bound annually, and files of the Post from its first number may be found in their libraries. Its circulation is of the best quality, which is of as much importance as quantity. Its readers are of the most intelligent classes—reading, thinking, well-to-do people. Its standing as an independent family journal is high. The Detroit Free Press calls The Post "one of the most entertaining weekly papers in the country." Circulation growing. No objectionable advertisements admitted to its columns.

SOUTHSIDE SENTINEL

BURKEVILLE, VA.

ALPHEUS BOLLING, EDITOR AND PROPRIETOR.

Published on Friday of each week, and sold by the single copy at five cents, or mailed to subscribers at \$2.00 per annum, or \$1.00 for six months.

TERMS OF ADVERTISING:—Transient Advertisements will be inserted at the rate of 75 cents per Square of 10 lines for the first insertion, and 50 cents for each continuance.

	2 mos.	3 mos.	6 mos.	12 mos.
1 square.....	\$ 4 00	\$ 5 00	\$ 8 00	\$ 12 00
2 squares.....	7 00	9 00	15 00	22 00
3 squares.....	10 00	13 00	22 00	30 00
1/2 column.....	25 00	30 00	50 00	75 00
1 column.....	40 00	50 00	75 00	125 00

WARREN LEDGER

PUBLISHED EVERY FRIDAY BY

B. F. MORRIS, Editor and Proprietor, WARREN, PENN'A.

Terms: \$2 per Year in Advance.

The LEDGER is a Democratic paper published in a Republican county; nevertheless, during the last ten years, and at present, has a larger circulation than any other paper in the county. It is the only Democratic paper. It is undoubtedly the best advertising medium in Northwestern Pennsylvania, having a regular circulation of 1,500 among Business Men, Farmers and Oil Producers. Its increasing advertising patronage is proof that advertisers think so.

State Independent

DES MOINES, IOWA.

PUBLISHED BY THE INDEPENDENT PUBLISHING COMPANY.

J. EIBOECK, Managing Editor.

Terms: \$3.00 per Annum.

The INDEPENDENT is the only personal liberty paper printed in the English language in the State, and contains weekly it circulates in every town in the State, and contains weekly the Latest Telegraphic and Home News, Politics and Choice Literature.

One of the Oldest, Largest and Best Weeklies in Southern Wisconsin.

The Monroe Sentinel

ESTABLISHED IN 1849. OFFICIAL PAPER OF GREEN COUNTY.

CHAS. A. BOOTH, EDITOR AND PROPRIETOR.

POST-OFFICE CORNER, - - MONROE, WISCONSIN.

Good inducements to advertisers who wish to reach a thrifty, intelligent, moral population, engaged chiefly in dairying and stock raising, &c. Circulation 1,600, and climbing. \$1.50 per year.

FIRST-RATE JOB PRINTING OFFICE. FINE WORK A SPECIALTY.

The Litchfield Independent

PUBLISHED EVERY TUESDAY AT LITCHFIELD, MINN.

E. P. & H. I. PETERSON, PUBLISHERS

\$1.50 per Year. Politics—National Greenback.

Circulates generally throughout the State. Large circulation in five counties. Four pages, thirty-two columns, all printed at Home Office.

Ida County Pioneer

CHAFFEE & WILLIAMS, Proprietors. IDA GROVE, Iowa. The Pioneer is a Republican paper devoted to the interests of Northwestern Iowa and Ida County in particular. It has a circulation of 900, and is the oldest and most influential paper in Ida County. Published every Thursday morning. "Official Paper of Town and County."

The Rockford Gazette

ROCKFORD, Illinois. Daily and Weekly. ABRAHAM E. SMITH, Publisher. The Daily, though not long established, is destined to stand forth as a favorite journal of the advertising public. The Weekly Gazette is too well known to require special mention. Its merits endure, and it will always prove in the future, as it has in the past, one of the best weeklies in the State. Circulation, Daily, 750; Weekly, 2000.

The Seaside Press

Issued every Saturday, at Sandwich, Massachusetts. Terms, \$2.00 per annum, in advance. For rates, address

SEASIDE PRESS CO., Publishers.

The Hesperian

Published weekly, by W. SEYMOUR STEVENS, Editor and Proprietor. The best local paper in Oceana County, and therefore the best advertising medium. Transients, one-quarter in advance. Terms very low. Address THE HESPERIAN, Hesperia, Mich.

Daily and Weekly Western World

LINCOLN, NEBRASKA.

L. C. PACE, EDITOR AND PROPRIETOR.

Daily Edition: by mail, one year, \$6.00. Weekly Edition: one year, \$1.25. An excellent advertising medium, well established, and having a flattering circulation. Full of news and choice reading matter. Advertising rates supplied on request.

New Hampton Tribune

PUBLISHED WEEKLY AT

NEW HAMPTON, CHICKASAW COUNTY, IOWA.

F. M. HAISLET, EDITOR AND PUBLISHER.

Terms: \$1.00 per annum, or \$1.15 out of county.

An independent paper, devoted to the best interest of all mankind, but more particularly to the people of Chickasaw County. Has a circulation of 1,300, and is an excellent advertising medium.

Providence Herald

Published every Saturday, by EDWIN A. CORBETT, 57 Weybosset Street, PROVIDENCE, Rhode Island. Delivered by mail to any address, one year, \$1.50. Advertising rates reasonable. An enterprising, wide-awake, four-page, seven-column weekly. One of the best journals in an important city.

Coos Bay News

MARSHFIELD, COOS COUNTY, OREGON. J. M. SIGLIN AND J. W. BENNETT, Editors and Proprietors. An able and attractive weekly. Circulation 900. The Coos Bay News has long ranked as one of Oregon's best papers, and its columns form the best medium for reaching a populous, progressive, and rapidly improving section.

Kent City Herald

KENT CITY, Michigan. Saturdays. Established 1878. Republican. Subscription, \$1.00. For rates of advertising, address

F. E. ACKERMAN, Editor and Publisher.

Williamstown Courier

Published every Thursday, at WILLIAMSTOWN, Kentucky. EDWARD T. CRAM, Editor and Proprietor. Terms, strictly in advance: one year, \$1.50; six months, 75 cents. Recently enlarged and improved. Advertising rates furnished on application.

The Semi-Weekly "Sheboygan Tribune"

Published every Wednesday and Saturday, at SHEBOYGAN, Wisconsin. Circulation over 2100 weekly. Largest advertising patronage of any paper north of Milwaukee. Terms reasonable, but cash. N. W. Ager & Son are our authorized agents to receive advertisements.

Elk River Weekly News

Published every Thursday, by W. H. MITCHELL. The News is the largest, oldest, and best paper published in the county. Is the best advertising medium in Northern Minnesota. Has a larger advertising patronage than any two papers north of Minneapolis. For rates, address the Publisher, Elk River, Minnesota.

Eaton Rapids Journal

EATON RAPIDS, Michigan. The Journal is an Independent newspaper, and is published at the great summer resort of Michigan, noted for its mineral springs, where thousands have been healed. It enjoys a large advertising patronage and is read by every one in this section of the country. Rates liberal. K. KITTRIDGE, Publisher.

The Erie County Independent

Weekly. HAMBURG, New York. J. W. CONSTANTINE, Publisher. F. W. CONSTANTINE, Editor. Subscription: \$1.25 per year. An independent newspaper and valuable family journal. It has the largest circulation of any paper in the county outside the city. References given, and affidavits of circulation furnished advertisers.

The Port Huron Commercial

Established in 1849. The oldest paper in the Seventh Congressional District. Large circulation in St. Clair County, Fort Gratiot, Mich., and Sarnia, Ont. Two editions weekly: Sunday morning for city circulation, and Wednesday for country circulation. TALBOT & CO., Publishers, Port Huron, Mich.

The Most Popular Newspaper Published in Allen County, Ohio.

The Democratic Times

LIMA, OHIO. O. B. SELFRIDGE, JR., E. B. HALLADAY, O. B. SELFRIDGE, JR., Editor. The circulation of the Democratic Times is 30 per cent. larger than that of any other paper published in Allen county. Most valuable medium for advertising in Northwestern Ohio.

Montgomery County Democrat

Published every Wednesday, at LITCHFIELD, Illinois. A profitable medium for general advertisers. Advertising rates furnished on application. G. B. LITCHFIELD, Editor and Proprietor.

Weekly Star

PORT WASHINGTON, Wisconsin. E. B. BOLENS, Editor and Proprietor. Only live English paper published at the county seat of the Democratic County of Ozaukee. Subscription, \$1.50 per year. Advertising rates, \$5.00 per column per year.

Daily and Weekly Banner
WILLIAMSPORT, LYCOMING CO., PENNA.
PUBLISHED BY J. SALLADE & SON.
Circulation Daily, 1000; Weekly, 3000.
Advertising Rates reasonable.

Columbia County Republican
BLOOMSBURG, PENNA.
PUBLISHED EVERY THURSDAY
ESTABLISHED 1857.
Terms \$2.00 a year in advance.
For rates of advertising and all other information,
Address
JAS. C. BROWN, PUBLISHER AND PROPRIETOR.

Canonsburg Rural Notes
PUBLISHED EVERY WEDNESDAY AT
CANONSBURG, PA.
Its columns are devoted to topics of general interest to
all classes. It circulates largely among the intelligent and
wealthy farmers of this section.
FULTON PHILLIPS, EDITOR AND PUBLISHER.

The Opelika Times
PUBLISHED EVERY FRIDAY AT
OPELIKA, LEE CO., ALABAMA.
Democratic. \$2 per annum.
Advertising contracts by the year, made on liberal terms.
For rates address
BENJ. H. KIESER, EDITOR AND PROPRIETOR.

Benton County Argus
PUBLISHED EVERY FRIDAY AT
ASHLAND, MISSISSIPPI.
THE ARGUS is the County Journal for Benton County,
and circulates in Benton, Marshall, Tippah and Union
Counties. It goes into the best families and is an excellent
advertising medium.
BENJ. BRIGHT, EDITOR AND PUBLISHER.

Greensboro, Alabama, Beacon
WEEKLY. SATURDAY—PUBLICATION DAY.
THE BEACON has been published in Greensboro for nearly 45 years,
and by the present proprietor for over 36 years. Though politically
advocating the principles of the Democratic-Conservative party, it is
strictly a family paper. It circulates in the county of publication, and
has a small circulation in other counties of Alabama, and also in
other States. The section of country around Greensboro is one of
the finest planting regions in the South, and is inhabited by an in-
telligent population. It is one of the oldest papers in the State. Sub-
scription rate, \$2.00 a year in advance. Advertising rates moderate.
JOHN HARVEY, Publisher, Greensboro, Alabama.

Star of the Cape
CAPE MAY CITY, N. J.
THE STAR is published weekly all the year.
DAILY, JULY AND AUGUST.
WEEKLY STAR, circulation 1000 copies.
POWER PRESS,
NEWSPAPER, BOOK AND JOB PRINTING HOUSE.
W. V. L. SEIGMAN, Proprietor.

The Atlantic Times
DAILY AND WEEKLY. Daily during July and August.
Terms \$1.50 per annum in advance.
J. F. HALL, EDITOR AND PROPRIETOR.
Publication office, City Hall, ATLANTIC CITY, N. J. In
politics, Independent. 1,100 copies weekly. Circulation
rapidly increasing.

The Chronicle
ARNPRIOR, ONTARIO.
THE BEST NEWSPAPER IN CENTRAL CANADA.
The "Chronicle" enjoys a Large Circulation
in the Ottawa Valley and Vicinity, and
is the Official Paper of the Town
and Adjacent Municipalities.
Arnprior is beautifully located on the Canada Central Railroad,
at the confluence of the Ottawa and Madawaska Rivers, and is the
centre of extensive lumber operations, marble quarries, iron mines,
and various other industries. The surrounding country is rich
and fertile, and is peopled by a thrifty and intelligent community.
THE "CHRONICLE" IS A LIVE LOCAL PAPER, newsy and
interesting, and is an excellent medium for conveying the
announcements of advertisers to a prosperous and appreciative
public.
MUNN & MACDONALD, EDITORS AND PROPRIETORS.

The Union
PUBLISHED EVERY WEDNESDAY AT
VANDALIA, ILLINOIS.
Circulation 850, nearly all in Fayette County.
REPUBLICAN. ESTABLISHED 1864.
HUMPHREYS & RICHARDS, EDITORS AND PUBLISHERS.
N. W. AYER & SON, Advertising Agents, Philadelphia.

The Leader
DAILY AND WEEKLY.
GRAND RAPIDS, MICHIGAN.
The Daily is published every evening, except Sunday,
and the Weekly on Thursdays.
Circulation of the Daily, 1,600; of the Weekly, 3,000.
For rates of advertising, address
THE LEADER PUBLISHING CO.

Mount Joy Herald
Published at MOUNT JOY, LANCASTER COUNTY, PENNA. Es-
tablished 1854. Republican, but not partisan. General and local
news. Human advancement in art, science, morals, and religion.
Religious, but not sectarian. Aims to advance the comforts and hap-
piness of mankind. Size 22x32, six columns. Weekly, Saturday
mornings. \$1.50 a year.

Norfolk County Gazette
The oldest and largest paper in Norfolk County. Published every
Saturday, at Hyde Park, Mass.
S. R. MOSELEY, Publisher and Proprietor.

The Housatonic Ray
NEW MILFORD, LITCHFIELD CO., CONN.
By far the oldest newspaper in the County within a radius of
30 miles, and the only paper printed and published at home within
the same distance. Saturday. Non-partisan. \$2.00 per year.
M. L. DELAVAN, Editor and Publisher.

Evening Telephone
HAVERHILL, MASS. Largest and best penny Daily in the coun-
try. Best advertising medium, at the price, in Essex County.
BRIDGMAN, GAY & CO.
N. B.—First paper in the world to receive regular news despatches
by telephone.

Tipton Times
PUBLISHED EVERY THURSDAY AT
TIPTON, MISSOURI.
An Independent newspaper, 24x36, with a circulation of nearly 900.
Address A. MARCY, Editor and Publisher.

The Grant County News
\$3.00 per year.
Tells all about mining, stock-raising, Indians, &c., &c. No paper
within 100 miles of it. Address
S. H. SHEPHERD, Editor, CANYON CITY, OREGON.

Newark Union
NEWARK, WAYNE CO., NEW YORK.
A Democratic newspaper issued every Saturday. Circulation
nearly 1000.
JAS. JONES, EDITOR AND PUBLISHER.

The Tolland County Journal
An Independent newspaper, published every Friday morning.
ROCKVILLE, CONN. A neat, clean, newsy, and progressive paper.
FRENCH BROTHERS, PROPRIETORS AND PUBLISHERS.

Kansas Farmer

PUBLISHED EVERY WEDNESDAY AT
TOPEKA, KANSAS.

A First-class Agricultural Journal, with a rapidly increasing circulation.

An advertising medium of more than ordinary value.
Address E. E. EWING, PUBLISHER.

Appeal and Tribune

PUBLISHED EVERY TUESDAY AT
LEAVENWORTH, KANSAS.

INDEPENDENT IN POLITICS.

One of the Best Advertising Mediums in the Southwest.

P. B. CASTLE, PUBLISHER.

Jewell County Review

MANKATO, KANSAS.

Leading Local Paper of the County.

Devoted to the interests of the West. "Independent in Everything."
ALL HOME PRINT. WEEKLY. \$1.00 PER YEAR.

L. D. RAYNOLDS, PUBLISHER,
Mankato, Jewell County, Kansas.

Halton News

MILTON, ONTARIO, CANADA.

Is the *Leading Newspaper in the county of Halton*, and enjoys a larger circulation than any other newspaper published in it.

Published every Thursday, at \$1.00 a Year, in Advance.

ADVERTISING RATES BASED UPON ACTUAL CIRCULATION, and as low as can be expected in any journal enjoying so liberal a patronage, and giving so much satisfaction to advertisers. Rates sent on application.

T. J. STARRET, Editor and Proprietor.

The Western Trade and Export Journal

CHICAGO, ILLINOIS.

Size of page, 8½x11½ inches. \$2.00 a Year.

A monthly journal of Manufacture, Agriculture, Commerce, and the Export Trade, containing 94 pages or more each issue. It is profusely illustrated with cuts of new and improved devices in the various departments of mechanical industry, and is an epitome of facts and figures of special interest to those engaged in the enterprise it represents. *Sample Copy, Twenty Cents.*

DAILY AND WEEKLY

Independent

OLDEST DAILY (MORNING) PAPER IN RICHMOND, IND.
FRED. MAAG, PROPRIETOR.

Volkszeitung

RICHMOND, INDIANA.

ONLY GERMAN WEEKLY IN WAYNE COUNTY.
FRED. MAAG, PROPRIETOR.

Miner and Mechanic

PUBLISHED DAILY AND WEEKLY AT NEOSHO, MISSOURI.

Devoted to the interests of the Farmer, the Mechanic and Miner,
AND ORGAN OF THE GREENBACK PARTY.

CIRCULATION: DAILY, 250; WEEKLY, 750.

H. J. CURTICE, EDITOR AND PUBLISHER.

The American Bookseller

Sent Monthly. \$1.00 per year. Has a larger circulation than any other journal of its class in the world. Numbers among its subscribers almost the entire book and news trades of the United States, one thousand libraries, and many stationers, schools and colleges, and literary and professional people. Contains the fullest and earliest Record of New American Books, with critical and descriptive notices, correspondence from all the publishing centres, and fresh literary news and gossip. As an advertising medium for books and stationery, it is unequalled. "The American Bookseller exhibits a thorough survey of the literary activity of the season."—NEW YORK TRIBUNE. "A most useful and carefully prepared guide to book-buying."—NEW YORK WORLD. "Gathers together and gives us more literary information than any other publication we have."—PHILADELPHIA MORNING POST. Published by THE AMERICAN NEWS COMPANY, Office, 10 Spruce Street, New York.

Eutaw Whig and Observer

PUBLISHED AT EUTAW, ALABAMA.

ESTABLISHED 39 YEARS. DEMOCRATIC.

Devoted to the interests of Eutaw and Greene County. Enjoys a liberal advertising patronage.

W. O. MONROE, EDITOR AND PROPRIETOR.
N. W. AYER & Son, Advertising Agents, Philadelphia.

Van Buren Times

PUBLISHED EVERY THURSDAY AT
VAN BUREN, MISSOURI.

The Times is Democratic in Principles,
HAS A GOOD CIRCULATION AMONGST FARMERS, AND IS AN EXCELLENT ADVERTISING MEDIUM.

For rates, address C. A. MOSELEY, PUBLISHER.

Tolland County Leader

HAS READING MATTER ON EVERY PAGE, AND GIVES LOW RATES TO ADVERTISERS.

Subscription, \$1.00.

BURR & BYRON, ROCKVILLE, CONN.

N. W. AYER & Son, Advertising Agents, Philadelphia.

Springwater Enterprise

WEEKLY, THURSDAYS. CIRCULATION 300.

A neatly-printed eight-page paper, 26x40, devoted especially to local and county news. SPRINGWATER is situated on the Rochester division of the Erie R. R., and near the head of Hemlock Lake, a popular summer resort, and is the centre of trade for a wide farming district, embracing the township of Springwater (the largest in the county), Canadice, and portions of Wayland, Sparta, and Conesus. A good advertising medium.

H. J. NILES, Editor and Publisher, SPRINGWATER, N. Y.

Geneseo Union Citizen

GENESEO, N. Y. SATURDAYS.

Democratic to the Core. DR. A. L. BAILEY, PUBLISHER. The UNION CITIZEN is the only Democratic paper published at the county-seat of Livingston County, which we deem sufficient proof of its value as an advertising medium. Subscription, only \$1.00 per year; but the advance-pay system is strictly adhered to, which insures success, and gives it prominence. The only complaint we have from subscribers is that some one steals their copy before they can read it. Advertising rates very low, but payment usually demanded in advance.

Jefferson County Journal

ADAMS, N. Y. WEEKLY. WEDNESDAYS. Circulation 3,200, which it has averaged for the past six years. Established in 1846. It is a live local 8-page paper. Circulates in Jefferson, Oswego and Lewis Counties, and is in the centre of one of the best farming sections in this State. Adams is surrounded by small villages, and in each one the JOURNAL has a correspondent and a large list, which explains its remarkable circulation for a village paper. Advertisers who wish to reach a well-to-do farming community, will find the JOURNAL an excellent medium. Advertising rates cheerfully furnished.
W. J. ALLEN, Editor and Publisher.

Natick Bulletin

PUBLISHED EVERY FRIDAY MORNING BY
H. L. WELLS, - - - EDITOR AND PROPRIETOR,
AT NATICK, MASS.

Size 24x36. Circulation 1,200. Liberal advertising rates given on application. This paper is the oldest paper in Natick—established in 1869—and is unequalled in this vicinity as an advertising medium.

Subscription, \$1.50 per Annum

Sullivan Co. Record

PUBLISHED EVERY FRIDAY AT
JEFFERSONVILLE, NEW YORK.

ESTABLISHED 1868.

JOHN BECK, PUBLISHER.

The Phoenix

CHARLOTTEVILLE, SCHOHARIE CO., N. Y.

PUBLISHED EVERY THURSDAY.

INDEPENDENT. ESTABLISHED 1878.

For rates, etc., address S. G. SHAFER, PUBLISHER.

Union City Times

UNION CITY, ERIE CO., PENNSYLVANIA.
MCLEAN & MOSES, PUBLISHERS.
Independent; not neutral. Circulation 2000. Wednesday.
Best advertising medium in Erie County. \$1.50 a year.

Woodstown Register

WOODSTOWN, NEW JERSEY.
Reaches the best class of readers in the famous mari-belt of South Jersey—general farmers, fruit-raisers, truckers, merchants, etc. Has no equal as an advertising medium.

Rockton Herald

E. I. CARR, PUBLISHER, ROCKTON, ILLINOIS.
Fridays. Republican. Circulation 730.
DEVOTED TO LOCAL NEWS AND GENERAL INTELLIGENCE.
Special care given to the wants of advertisers.

New Castle Courant

NEW CASTLE, PENNSYLVANIA.
Independent Republican. 8pp. Largest paper in county.
Best subscription list. Liberal terms to advertisers.
DOUGLASS & DURBAN, PUBLISHERS.

Waynesburg Republican

WAYNESBURG, PENNSYLVANIA.
A LIVE REPUBLICAN JOURNAL.
Issued on Wednesday. An excellent advertising medium.
For rates, address W. G. W. DAY, Publisher.

Honeybrook Graphic

HONEYBROOK, PA.
A First-Class Advertising Medium. Circulation 600.
Circulates in Chester, Lancaster, and Berks Counties, Pa.
JESSE I. DAUMAN, EDITOR AND PROPRIETOR.

Pittsburgh Sunday Globe

116 SMITHEFIELD ST., PITTSBURGH, PA.
The Representative Sunday Paper of Western Pennsylvania.
A valuable medium for reaching the working classes.
Independent in politics.

Sharon Eagle

DAILY AND WEEKLY. SHARON, PA.
Both papers are red-hot Republican, and brimful of editorial, miscellany, and local news.
Circulation good and constantly increasing.

Hazleton Sentinel

DAILY AND WEEKLY. HAZLETON, PA.
REPRESENTATIVE PAPER OF HAZLETON COAL REGION.
Circulation large and constantly increasing.
Republican. Occupy a prominent position in politics.

Cloucester County Democrat

WOODBURY, NEW JERSEY.
Established 1873. Thursday. 4pp.: 24x36. \$1.50 a year.
DEMOCRATIC.
PERRY & CARPENTER, PUBLISHERS.

New Brunswick Times

DAILY AND WEEKLY. NEW BRUNSWICK, N. J.
The Only Democratic Daily Paper in Middlesex County.
Circulation large and constantly increasing.
The Weekly edition circulates chiefly among the farmers.

St. Elmo News

ST. ELMO, ILLINOIS.
Circulation 800. Not co-operative in advertising department.
Advertisements inserted only through home publisher.
C. M. KING, PUBLISHER.

Virginia Enquirer

VIRGINIA, ILLINOIS.
JOHN FRANK, EDITOR AND PUBLISHER.
Established 1875. Issued every Saturday. Democratic.
Advertising rates furnished on application.

Louisville Ledger-Democrat

J. T. MCCOLLUM, EDITOR AND PUBLISHER,
LOUISVILLE, ILLINOIS.
A DEMOCRATIC PAPER DEVOTED TO LOCAL NEWS.
An excellent advertising medium. Rates low.

Osten Illinoian

BEECHER, WILL CO., ILLINOIS.
Formerly Eastern Will Union.
BREEDER'S LIVE-STOCK PUBLISHING CO., PUBLISHERS.
Weekly: Friday. Republican. \$1.50 a year.

THE LEADING PAPER OF THE KENTUCKY PURCHASE:

Clinton Democrat

CLINTON, KENTUCKY.
Democratic. \$2.00 a year. Advertising rates reasonable.
JOHN H. SHIELDS, PUBLISHER.

The Thorold Post

THOROLD, WELLAND COUNTY, ONTARIO.

W. H. BONE, PUBLISHER.

ONLY INDEPENDENT PAPER IN THE NIAGARA DISTRICT.

CIRCULATES IN THE COUNTIES OF WELLAND, LINCOLN, AND MONCK.

A First-Class Advertising Medium.

The Herald

BARRINGTON, COOK COUNTY, ILLINOIS.

W. G. ALDEN, Editor and Publisher.

Circulates in the richest dairy region of Illinois. Its patrons are largely well-to-do farmers in Lake, McHenry, and Cook counties. Circulation 600 and increasing. A really excellent advertising medium.

Subscription Rate, \$1.25 per year.

N. W. AYER & SON, Advertising Agents, Philadelphia.

The Journal

MONTGOMERY, MONTGOMERY CO., TEXAS.

PUBLISHED EVERY SATURDAY. DEMOCRATIC.

For rates of advertising, address

T. P. MADDOX, Editor and Publisher.

N. W. AYER & SON, Advertising Agents.

The Louisville Post

LOUISVILLE, KENTUCKY.

C. E. SEARS and E. F. MADDEN, EDITORS.

The only evening paper in the city. Reaches the best class of readers in the city. It has the next largest daily circulation in the city.

THE WEEKLY has a large circulation in the country, and its columns are valuable to advertisers.

Address THE POST,
N. W. AYER & SON, Agents. Box 120, Louisville, Ky.

C. W. MATHIS.

J. W. CRUTCHER.

Spencer Courier

TAYLORSVILLE, KENTUCKY.

PUBLISHED EVERY FRIDAY. DEMOCRATIC.

Established 1872.

Four pages: 24x34. Subscription \$1.25.

MATHIS & CRUTCHER, PUBLISHERS.

N. W. AYER & SON, Advertising Agents.

Mahoning Dispatch

CANFIELD, OHIO.

FOWLER & SON, EDITORS AND PROPRIETORS.

AN INDEPENDENT FAMILY JOURNAL.

THE DISPATCH has a bona fide circulation of 1200 in a rich farming community on the Western Reserve, which makes it the best medium for advertising in Mahoning County, Ohio. Eight pages. Forty columns. Circulation steadily increasing. Terms, \$1.50 per year, in advance.

ADVERTISING RATES—per year. One column, \$100; half column, \$60; quarter column, \$35; eighth column, \$18.

The Herald

PUBLISHED THURSDAY AT JACKSON, OHIO.

Established 1856. DEMOCRATIC.

ADVERTISING CHARGES MODERATE.

Four pages: 26x40. Subscription \$1.50 per annum.

W. C. GOULD, EDITOR AND PUBLISHER.

N. W. AYER & SON, Newspaper Advertising Agents.

Cadillac Weekly News

CADILLAC, MICHIGAN.

Republican. Issued every Thursday, in the very heart of the Great Lumber Region of Northern Michigan.

RICE & CHAFIN, PUBLISHERS.

Logan Republican

LOGAN, OHIO.

HOCKING COUNTY'S OFFICIAL REPUBLICAN PAPER.
Established 1869. Thursday. \$1.50 a year. Circulation 700.

A. KETH & SON, PUBLISHERS.

New Orleans Picayune

Average Daily Circulation.....10,000
Average Weekly Circulation..... 8,000

Established in 1897.

Great Commercial and Literary Newspaper
of the South.

REDUCED RATES OF SUBSCRIPTION:

Seven papers a week, postage prepaid by the office,
One Year.....\$12.00
Six Months..... 6.00
Three Months..... 3.00

WEEKLY PICAYUNE.

Twelve Pages: Eighty-Four Columns.

Contains Choice Reading Matter, consisting of Selected Editorials on Topics of National and General Interest, Concise Summary of Political, Social, and Foreign News, Latest Commercial and Market Reports, Serial Stories, and much other interesting matter.

RATES OF SUBSCRIPTION:

Postage prepaid by office.

One Year.....\$2.00
Six Months..... 1.00

CLUB RATES.

Five Copies, One Year.....\$9.00
Ten Copies, One Year..... 17.50
Twenty Copies, One Year..... 34.00
Fifty Copies, One Year..... 80.00

Orders without cash will receive no attention. Remit by Draft, Post Office Money Order, or Registered Letter, to
NICHOLSON & CO., New Orleans, La.

N. W. AYER & SON, Newspaper Advertising Agents,
Times Building, Philadelphia.

The Review

PUBLISHED EVERY THURSDAY BY

MARK M. NEEVES, EDITOR AND PROPRIETOR,
GENEVA, NEBRASKA.

Price of subscription, \$1.50 per year in advance.

One Square (ten lines), one insertion.....\$1.00
Each subsequent insertion..... .50
Legal or Professional Cards per Year..... 10.00
Quarter Column, Three Months..... 10.00
Six Months..... 14.00
One Year..... 25.00
Half Column, Three Months..... 20.00
Six Months..... 35.00
One Year..... 45.00
One Column, Three Months..... 30.00
Six Months..... 50.00
One Year..... 80.00

N. W. AYER & SON, Newspaper Advertising Agents,
Times Building, Philadelphia.

May's Landing Record

OFFICIAL PAPER OF ATLANTIC COUNTY.

Circulation 1200.

Circulation large and constantly increasing in May's Landing, Haddonfield, Hammonton, Kirkwood, Berlin, Egg Harbor, Camden, and Atlantic City

Send for sample copy.

W. G. TAYLOR, EDITOR AND PROPRIETOR,

May's Landing, N. J.

N. W. AYER & SON, Newspaper Advertising Agents,
Times Building, Philadelphia.

Laurinburg Enterprise

PUBLISHED EVERY WEDNESDAY MORNING AT
LAURINBURG, RICHMOND COUNTY, N. C.

THE ENTERPRISE circulates in the counties of Richmond, Anson, Montgomery, Chatham, Moore, Harnett, Cumberland, Robeson, Bladen, Sampson, Duplin, Brunswick, and Columbus, in North Carolina, and throughout the Marlboro District, in South Carolina. It was established at Fayetteville, N. C., in Feb. 1880, under the title of *The Cape Fear Banner*, but was removed to Laurinburg, N. C., in Aug. 1880. H. I. McDUFFIE, Publisher.

The Sentinel

PUBLISHED AT

EDINA, KNOX COUNTY, MISSOURI
J. C. CLAYPOOL, EDITOR AND PUBLISHER.
\$1.00 per annum, in advance.

THE SENTINEL has a good circulation, rapidly increasing, and is a good medium for advertising.

N. W. AYER & SON, Advertising Agents.

The Frontier Index

PUBLISHED EVERY SUNDAY AT

BUTTE, DEER LODGE COUNTY, MONTANA.

Circulation 1400.

THE INDEX is published in the richest mining camp in Montana, and is an excellent advertising medium.

Rates furnished on application to
BARTON & WILKINSON, Editors and Publishers.

The Democrat

AN EIGHT-COLUMN QUARTO.

SAVANNAH, ANDREW CO., MISSOURI.
DEMOCRATIC IN POLITICS.

Has the largest circulation of any paper published in Andrew County. An excellent advertising medium.

O. J. HURLEY, EDITOR AND PROPRIETOR,
N. W. AYER & SON, Newspaper Advertising Agents.

Walworth Co. Independent

M. T. PARK, PUBLISHER, ELKHORN, WIS.
The Best Medium for Agricultural and Dairy Interests.
 Established 1855. Thursday. Republican.
 Largest circulation in county.

Alton Telegraph

DAILY AND WEEKLY. ALTON, ILLINOIS.
Leading Republican and Family Journal in Southern Illinois.
 Population of city, 15,000; of county, 60,000.
 W. T. NORTON, PROPRIETOR.

Henderson County Journal

OQUAWKA, ILLINOIS.
 A Live Local Paper. Official Journal of City and County.
 E. A. HAIL, PUBLISHER.

Mattoon Commercial

MATTOON, ILLINOIS.
 AN INDEPENDENT DEMOCRATIC JOURNAL.
 Only Democratic paper in the western part of Coles County.
 Average weekly circulation, 1200. \$2.00 a year.

The Rock Islander

ROCK ISLAND, ILLINOIS.
 Has a larger *bona fide* circulation than any other paper
 in the region in which it is published.
Best medium for Northern and Western Illinois and Iowa.

The Argus

THORNTOWN, INDIANA.
 FRANK B. ROSE, PUBLISHER.
 Issued every Thursday. 4 pp.: 24x36. \$1.25 per year.
 Write for advertising rates.

The Gazette

MARTINSVILLE, INDIANA.
 Established 1848. Issued every Saturday. Democratic.
 L. O. CALLIS, PUBLISHER.

The Banner

W. H. HOST, EDITOR AND PUBLISHER,
 BOWERSTON, OHIO.
 Issued every Thursday. Independent. \$1.50 a year.
 Advertising rates furnished on application.

The Saranac Local

AN INDEPENDENT PAPER PUBLISHED AT
 SARANAC, IONIA COUNTY, MICHIGAN.
 The Local is purely a local sheet. Has 800 circulation.
 Is distributed in one of the richest farming districts in
 Michigan, among a class of wealthy and intelligent people,
 and as a medium of Advertising is one of the best in *Central*
Michigan. Rates reasonable. Prompt attention given to
 applications for advertising space from abroad. No advertise-
 ments accepted unless paid quarterly in advance.
 EDITED AND PUBLISHED BY F. T. STEVENSON.

Democratic Volunteer

HAMILTON, NEW YORK.

WEDNESDAY. REPUBLICAN.

Established 1864.

For rates of advertising, apply to

G. G. WALDRON, PUBLISHER.

The Monthly Index

MONTHLY. \$1.00 PER YEAR.

A complete classified Index to the current Periodical
 Literature of the World in English (except Fiction).
 Also, Proceedings of Learned Societies, and Government
 Publications. Useful to Teachers and Students, and to
 all Professional and Literary Workers.

The only Publication of the kind in the World.
 SPECIMEN COPY SENT ON APPLICATION.
 PUBLICATION OFFICE, 10 SERUCE ST., NEW YORK.

The Enterprise

PALATINE, COOK COUNTY, ILLINOIS.

The ENTERPRISE is recognized as the leading Republican
 paper published near Chicago, and has

A handsome and rapidly growing circulation.

It is a family and political journal of decided merit.

SUBSCRIPTION RATES, \$1.25 PER YEAR.

W. G. ALDEN, EDITOR AND PUBLISHER.
 Palatine, Illinois.

"Able journalists."—*New York Tribune*.

The Kingston Freeman

PUBLISHED DAILY AND WEEKLY,

IS THE VERY BEST ADVERTISING MEDIUM NORTH OF
 THE METROPOLIS AND SOUTH OF ALBANY.

ONLY PAPER IN THREE COUNTIES PUBLISHING ASSOCIATED
 PRESS DISPATCHES.

The Weekly has nearly 4000 circulation.

CHARLES MARSEILLES, PROPRIETOR,
 City of Kingston, New York.

N. W. AYER & SON, Newspaper Advertising Agents,
 Times Building, Philadelphia.

Rockport Journal

PUBLISHED EVERY THURSDAY AT

ROCKPORT, SPENCER COUNTY, INDIANA.

DANIEL HAYFORD, PUBLISHER.

REPUBLICAN. ESTABLISHED 1872. TERMS \$1.50 A YEAR.

For rates of advertising, address the publisher.

N. W. AYER & SON, Newspaper Advertising Agents.

Established 1859.

Clark County Record

CHARLESTOWN, INDIANA.

WILLIAM S. FERRIER, EDITOR AND PROPRIETOR.

Eight pages. Size 35x48. Terms \$2.00.

Devoted to Local Interests of Clark County.

CIRCULATION 1836.

ADVERTISING RATES 80 CENTS PER INCH.

Stockton Journal

STOCKTON, MISSOURI

Every Thursday. Democratic. Established 1870.

STRATTON & CO., PUBLISHERS.

Devoted to the Interests of Cedar County.

GOOD CIRCULATION. RATES LIBERAL.

N. W. AYER & SON, Advertising Agents, Philadelphia.

Adams County Union

CORNING, IOWA.

Thursdays. Established 1874. Subscription \$1.50 per year.

Nine-column folio. Printed all at home.

Has a large circulation, and is an excellent
 Advertising Medium.

For rates, address J. C. BURCH, Editor and Publisher.

N. W. AYER & SON, Advertising Agents.

The New Era

PUBLISHED EVERY THURSDAY AT

ADEL, DALLAS COUNTY, IOWA.

GREENBACK IN POLITICS.

J. McLAURY, EDITOR.

Four pages. 25x36. Subscription \$1.50 per annum.

Established 1878.

THE NEW ERA PRINTING CO., PUBLISHERS.

Kansas Leader

PUBLISHED EVERY WEDNESDAY AT

WA-KEENEY, KANSAS.

Republican.

\$2.00 per annum.

H. P. STULTZ, PUBLISHER.

Logan County Index

BELLEFONTAINE, OHIO.

BOWMAN & ROEBUCK, PUBLISHERS.

Issued every Thursday. Republican. \$1.50 a year in advance

For advertising rates, address the Publishers.

THE BAPTIST TEACHER.



Has a larger circulation than any other Baptist paper. It is the only paper of its class in a denomination numbering more than two million members, and noted for its intelligence, enterprise, and special zeal in Sunday-School Work. Though published monthly, thirty-five thousand intelligent adult subscribers use it weekly, thus securing to advertisers all the benefits of a weekly publication at an expense that makes it in comparison by far the cheaper medium.

Published by THE AMERICAN BAPTIST PUBLICATION SOCIETY, 1420 Chestnut St. Philadelphia. B. GRIFFITH, Secretary.

N. W. AYER & SON, Newspaper Advertising Agents.

WM. J. KLINE, AMSTERDAM, N. Y.
PUBLISHER OF THE

Amsterdam Daily Democrat Amsterdam Weekly Democrat Broadalbin Herald.

THE DAILY DEMOCRAT is the only daily paper published between Schenectady and Utica, and is the best advertising medium to be found for Amsterdam, Fort Jackson, and their vicinities.

THE AMSTERDAM WEEKLY DEMOCRAT circulates largely in the town of Amsterdam, in the surrounding country, and up and down the Mohawk Valley. It affords to advertisers an unequalled means of reaching the large population of this region, so teeming with life and industry.

THE BROADALBIN HERALD has an extensive circulation in Fulton, Saratoga, and Montgomery Counties, and furnishes advertising advantages to those desiring country and northern trade, which no other paper published in these counties can afford.

By an able and energetic corps of correspondents scattered all over the region of our widely extended circulation, and by the publication of a daily paper, we can produce the best and largest circulating weekly newspapers printed between Albany and Utica, while their advantages as an advertising medium surpass those of all other newspapers in this section of the state.

Established in 1873.

Sewing Machine Journal

73 BIBLE HOUSE, NEW YORK CITY.

Oldest Independent Sewing Machine Paper in the World.

C. A. LOVEJOY, EDITOR AND PROPRIETOR.

Subscription \$1.25 per annum.

N. W. AYER & SON, Advertising Agents, Philadelphia.

The Echo

IS PUBLISHED IN

PROVIDENCE, LACKAWANNA CO., PENN.

EVERY FRIDAY MORNING,

By J. U. HOPEWELL, JR., EDITOR,

Rockwell's Block, Front Room, Second Floor.

Established 1876. Formerly published at Northumberland

Circulation 600.

All foreign advertising must be paid quarterly in advance.

Livingston Republican

GENESEO, NEW YORK.

Forty-fourth year: established in 1837.

Absolute Circulation over 1500,

AND ABOUT DOUBLE THAT OF ANY OTHER PAPER IN

LIVINGSTON COUNTY.

S. P. ALLEN, PUBLISHER.

N. W. AYER & SON, Newspaper Advertising Agents.

SYRACUSE, NEW YORK,

Standard

MORNING AND WEEKLY.

Oldest Paper in the County of Onondaga.

REPUBLICAN IN POLITICS.

The subscription list most desirable on account of number and character of subscribers.

DAILY, \$6.50 per annum; WEEKLY, \$1.50.

The Gate City

LEADING INDEPENDENT REPUBLICAN PAPER OF IOWA.
KEOKUK, IOWA.

THE DAILY is the largest and best and only morning paper published in Keokuk. — THE WEEKLY is the most widely circulated paper in Southern Iowa. — KEOKUK has a larger wholesale trade than any other city in the Mississippi Valley between St. Louis and St. Paul. — With these peculiar advantages and special features, the value of THE GATE CITY as an advertising medium can readily be seen.

The Roanoke Farmer

WELDON, NORTH CAROLINA.

Published in the most fertile part of the State, at the head of steamboat navigation on the Roanoke River, and at the terminus of four long and prosperous railroads. Product: corn, cotton, peas, potatoes, peanuts, tobacco, wheat, etc. Only agricultural paper within 100 miles, and at a point where the largest fairs of the State are held every year.

DAILY RAILROAD TICKET. \$3.00 a year. Put on all departing trains. Not only the best advertising medium in the state, but the best in the South. HARRELL BROS., Publishers.

Rice County Journal

PUBLISHED AT NORTHFIELD, MINNESOTA.

WHEATON & PIERCE, PUBLISHERS.

N. W. AYER & SON, Newspaper Advertising Agents.

Sutter Banner

Established 1867. YUBA CITY, CALIFORNIA.
Only paper in Sutter County, a rich agricultural section. Independent. An excellent advertising medium. Issued every Saturday. G. W. ALBERTI, Publisher.

The Tribune

Established 1874. DIXON, CALIFORNIA.
Independent. Published every Saturday.
ALFRED E. NYE, EDITOR AND PUBLISHER.

Brooklyn Vidette

Established 1876. BROOKLYN, CALIFORNIA.
A good advertising medium. Circulation nearly 1000. Issued Saturdays. Independent Republican.
GEORGE W. BARTER, EDITOR AND PUBLISHER.

Union County Courier

Established 1871. ELK POINT, DAKOTA.
C. F. MALLAHAN, EDITOR AND PROPRIETOR.
Published every Wednesday. Republican in politics.
Advertising rates furnished on application.

Martin County Sentinel

Weekly. Circulation 800. FAIRMONT, MINNESOTA.
Fairmont (population 900) is a thriving town in the center of a rich stock and grain-growing region. THE SENTINEL is the only paper in the county. DAY BROS., Publishers.

Dodge County Republican

KASSON, MINNESOTA.

Thursday. Established 1867. Official Paper of Dodge County.
U. B. SHAVER, PROPRIETOR.

Jackson Republic

Weekly: Saturdays. Republican. JACKSON, MINN.
Circulation larger than that of any other paper southwest of Mankato; consequently the best advertising medium.
G. C. CHAMBERLIN, Editor and Publisher.

Stuart Locomotive

STUART, GUTHRIE COUNTY, IOWA.

Nine-Column Weekly. Republican. Subscription \$1.50.
MOULTON & THODE, PROPRIETORS.

BELMOND HERALD, BELMOND, Wright Co., IOWA.
F. A. GATES, Proprietor. Established 1873. Official County Paper. Excellent advertising medium. Rates made known on application. Published in the fertile Iowa Valley, in the midst of a rich farming and stock-raising community. Circulation large and increasing. \$1.50 a year.

The Rushford Star

RUSHFORD, MINNESOTA.

BEST ADVERTISING MEDIUM IN SOUTHERN MINNESOTA.
CHAS. R. MCKENNEY, Editor and Proprietor.

The Fayette News

FAYETTE, IOWA.

The Liveliest Local and County Paper in Fayette County.
Circulation 800, mostly in the county.

Give it a trial. A. E. WINROTT, Publisher.

NORTHERN DAKOTA AND THE GREAT
RED RIVER VALLEY!

Northern Signal

PUBLISHED EVERY FRIDAY EVENING AT
CALEDONIA,

The County Seat of the Banner County of Dakota.

EDITED BY A. DE LACY WOOD.

THE NORTHERN SIGNAL has a large circulation throughout the famous Red River Valley.

It is an eight-column folio newspaper, neatly printed, and publishes *all the news of the great Northwest* and the vast country it represents; gives accurate information regarding the *great wheat lands*, inducements to settlers, and the marvelous development of this almost illimitable agricultural region; gives sketches of the great country tributary to the Northern Pacific, and St. Paul, Minneapolis, and Manitoba Railways, with their boundless grain-fields, picturesque parks, beautiful scenery, and thriving towns that have sprung into existence as by magic.

THE NORTHERN SIGNAL is one of the **best advertising mediums** in the Northwest, and business men who wish to reach the people of this fertile country, should have their advertisements inserted in its columns.

Subscription, \$2.00 per annum.

Advertising rates reasonable.

Address all letters to
A. DE LACY WOOD,
Editor of THE NORTHERN SIGNAL,
Caledonia, D. T.

N. W. AYER & SON, Newspaper Advertising Agents,
Times Building, Philadelphia.

Our Country

CARDWELL & MILLER, PROPRIETORS,
DRESDEN, TENNESSEE.

Our subscription books are always open to inspection, and we can show more *bona fide* subscribers than any other paper in West Tennessee, except one.

Advertising Rates Reasonable.

N. W. AYER & SON, Newspaper Advertising Agents,
Times Building, Philadelphia.

The People's Voice

REISTERSTOWN, MARYLAND.

B. HOWARD SCOTT, EDITOR AND PUBLISHER.

\$1.00 PER YEAR, IN ADVANCE.

A FAMILY NEWSPAPER.

THE PEOPLE'S VOICE has a steadily increasing circulation, is plainly printed, and issued regularly every Saturday morning.

An Excellent Medium for Advertising.

N. W. AYER & SON, Newspaper Advertising Agents.

Mountain Chronicle

H. J. O'SHIELDS, EDITOR AND PROPRIETOR,
DAWSONVILLE, DAWSON CO., GA.

THE CHRONICLE is a newsy, spicy, reliable journal of thirty-two columns (four-column quarto), filled with interesting, chaste, and wholesome editorial and miscellaneous matter, the freshest news, and pithy paragraphs. Conservative in politics. Large circulation in North Georgia. An **excellent medium** for general advertising. Advertising rates low. Subscription, \$1.00 per annum, in advance.

THE CHRONICLE is published in the heart of the mining region of Georgia.

Send for special advertising rates.

N. W. AYER & SON, Newspaper Advertising Agents.

The Exeter News-Letter

MARSEILLES & MORRILL, PROPRIETORS,

IS PUBLISHED EVERY FRIDAY MORNING AT

NEWS-LETTER STEAM PRINTING HOUSE,

74 WATER STREET, EXETER, NEW HAMPSHIRE.

Established in 1831.

And one of the leading and most influential journals in the State.

The Concord Register

PUBLISHED WEEKLY BY

JOHN WOODHOUSE,

AT CONCORD, CABARRUS COUNTY,

NORTH CAROLINA.

THE REGISTER has a large and increasing circulation in Cabarrus and neighboring counties, and is an **EXCELLENT ADVERTISING MEDIUM**.

N. W. AYER & SON, Agents.

The Review

FRIDAYS. INDEPENDENT. WASHINGTON, N. J.

Circulates among farmers, many of whom take no other paper.

JOHN W. NUTZE, Publisher.

N. W. AYER & SON, Advertising Agents.

Avoca Advance

ISSUED EVERY THURSDAY AT

AVOCA, NEW YORK.

For rates of advertising, address

W. T. COGGESHALL, Editor and Publisher.

Kings Co. Rural and Brighton Gazette

FLATBUSH AND CONEY ISLAND, N. Y.

An Independent Suburban Literary and Family Newspaper, published at Flatbush, L. I., every Saturday, \$2.00 a year. Official paper of Flatbush, Flatlands, New Utrecht, and Gravesend.

H. J. EGGLESTON, Editor and Manager.

The National Defender

TUESDAYS. \$2.00 A YEAR. NORRISTOWN, PA.

Has a large circulation, and is more generally read than any other paper published in the county.

S. B. HELFFENSTEIN, Editor and Proprietor.

Amherst Gazette

ESTABLISHED 1866. AMHERST, NOVA SCOTIA.

J. ALBERT BLACK, PROPRIETOR.

Enlarged three times to accommodate constantly increasing patronage of advertisers.

AYER & SON, Agents.

The Weekly Item

GRUBB & THOMAS, Publishers. SCHWENKSVILLE, PA.

Fridays. Independent and pure in tone. The great local newspaper of Montgomery County. Circulation 1,000, and rapidly increasing. \$1.00 a year.

AYER & SON, Agents.

Putnam County Standard

PUBLISHED EVERY FRIDAY AT

Established 1868. BREWSTERS, NEW YORK.

E. W. ADDIS, EDITOR AND PUBLISHER.

Pawtuxet Valley Gleaner

PHENIX, KENT CO., RHODE ISLAND.

Established 1876. For advertising rates, address

JOHN H. CAMPBELL, Editor and Publisher.

N. W. AYER & SON, Newspaper Advertising Agents.

Auburn Greenback-Labor Chronicle

WEEKLY: FRIDAYS.

FOGG, BLOOD & CO., PUBLISHERS,
AUBURN, MAINE.

**Oldest, Livest, and Cheapest Greenback Paper
in the Country.**

RADICAL GREENBACK.

Established in 1875 by HON. SOLON CHASE.

Circulation 5960.

PLATFORM:

1. Universal adult suffrage.
2. No bonds; no banks; no monopolies.
3. Government aid to homestead settlers.
4. Government employment for idle labor.
5. Government conduct of railroads and telegraphs.
6. The United States paper dollar to be made the unit of value, receivable for public dues, and a tender for private debts.
7. The bonds to be paid in United States paper money, under the reserved rights of Section 3633 Revised Statutes of the United States.
8. Government loans to the people through the states, counties, and towns, payable after five years in twenty annual instalments without interest.

As an advertising medium, this paper has no superior according to its circulation.

The character of the advertisements that fill its business columns speak plainly of this.

Sample copies sent free.

Atlantic Democrat

EGG HARBOR CITY, N. J.

**The Recognized Organ of the Democracy of
Atlantic County.**

A. J. REGENSBURG & BRO., PUBLISHERS.

\$1.50 per annum.

THE DEMOCRAT, aside from its politics, is especially devoted to the local interests of Atlantic County, which it will ever endeavor to develop; and as it is read in nearly every family throughout the county, it is a most desirable advertising medium.

N. W. AYER & SON, Advertising Agents.

DAILY AND WEEKLY

Union-Leader

WILKESBARRE, PA.

**The Only Democratic English Newspaper
in Luzerne,**

LARGEST AND MOST POPULOUS OF THE ANTHRACITE
COAL COUNTIES.

THE BEST ADVERTISING MEDIUM.

Largest Circulation.

N. W. AYER & SON, Newspaper Advertising Agents,
Times Building, Philadelphia.

Limestone Reporter

PUBLISHED EVERY FRIDAY AT

LIMESTONE, CATTARAUGUS CO., N. Y.

**Devoted to the Interests of the Tuna Valley
Oil Regions.**

Best Advertising Medium in the County.

Subscription \$1.50 per year.

FERRIN & WEBER, PUBLISHERS.

SHEP. L. VIBBARD, BUSINESS MANAGER.

N. W. AYER & SON, Agents.

Established in 1865.

The Only Daily Paper in Eastern Texas.

DAILY AND WEEKLY

Jimplecute

JEFFERSON, TEXAS.

AN INDEPENDENT JOURNAL.

**Circulates throughout the Wheat and Cotton
Region of Northern and Eastern Texas.**

DAILY, per year, \$10.00; WEEKLY, \$2.00.

N. W. AYER & SON, Newspaper Advertising Agents,
Times Building, Philadelphia.

Batavia Advance

BATAVIA, OHIO.

Only Home-Print Paper at the County-Seat.

Established 1875. \$1.50 a year.

PUBLISHED IN THE INTERESTS OF THE PEOPLE.

To do the "greatest good to the greatest number," is the aim of the paper; and its efforts in behalf of the masses have already been crowned with success and rewarded by an appreciative public. Advertising \$100 per column.

AYER & SON, AGTS. JAMES ROBINSON, Publisher.

Akron Breeze

AKRON, NEW YORK.

F. G. SMITH, EDITOR AND PROPRIETOR.

INDEPENDENT.

HAS A CIRCULATION SECOND TO THAT OF NO OTHER ERIE
COUNTY PAPER OUTSIDE OF BUFFALO.

Advertisements must be paid one fourth cash in advance.
Sample copy of paper and rates of advertising free.
N. W. AYER & SON, Newspaper Advertising Agents.

ITS TWENTY-THIRD YEAR:

Barbour Jeffersonian

(Established in 1857)

GEO. P. SARGENT, EDITOR AND PROPRIETOR,

PHILIPPI, W. VA.

DEMOCRATIC. \$2.00 per annum.

N. W. AYER & SON, Philadelphia, will contract for all
Eastern advertisements for this paper.
Terms to advertisers made known on application.

MRS. E. S. STARR, PUBLISHER, SPRINGFIELD, MASS.

Fanciers' Journal

MONTHLY. \$1.50 per annum. VOL. VII.

Poultry, Pigeons, and Pet Stock.

Homing Pigeon

DEVOTED TO THE INTERESTS OF FANCIERS OF THE
HOMING OR CARRIER PIGEON.

THE ONLY PAPER OF ITS KIND IN AMERICA.

Semi-Monthly. \$1.00 per annum.

Plattsmouth Enterprise

PLATTSMOUTH, NEBRASKA.

H. M. BUSHNELL, EDITOR AND PUBLISHER.

DAILY AND WEEKLY.

**A Wide-Awake Progressive Republican Paper
in a Republican County.**

ONLY DAILY PAPER IN THE CITY.

THE ENTERPRISE is located at the gateway of the South Platte country in Nebraska.

THE ENTERPRISE has a constantly increasing subscription list, local, county, and state.

THE ENTERPRISE will be found one of the most desirable papers in the state for advertisers.

Write for our terms.

N. W. AYER & SON, Newspaper Advertising Agents,
Times Building, Philadelphia.

Santa Barbara Independent

SANTA BARBARA, CALIFORNIA.

F. A. MOORE, PUBLISHER AND PROPRIETOR.

WARREN CHASE, EDITOR.

\$3.00 per annum.

THE INDEPENDENT is an exponent of local and general news, is published at the county-seat, and is the official county paper.

It is independent in politics, but advocates a purely national currency and the legal tender quality of government notes, and is therefore a Greenback paper.

N. W. AYER & SON, Newspaper Advertising Agents,
Times Building, Philadelphia.

Charleston Courier-Gazette

CHARLESTON, MISSOURI.

WM. A. BURNS, EDITOR AND PUBLISHER.

The Oldest Paper in Southeastern Missouri.

Established in 1857.

SEVEN-COLUMN FOLIO. PUBLISHED WEEKLY.

Circulation 550.

N. W. AYER & SON, Newspaper Advertising Agents,
Times Building, Philadelphia.

Lake Democrat

LAKEPORT, CALIFORNIA.

DEMOCRATIC. WEEKLY. SATURDAYS.

Circulation 500, and increasing.

It is the largest paper (eight pages, six columns), with the largest circulation, and is in fact the leading paper of Lake County.

In its sixth year, and firmly established. That it is the best advertising medium is shown by the handsome patronage it receives both at home and from abroad.

Great care is taken to so set advertisements that every line and every word will be clear and distinct.

Rates furnished on application to
JOHN R. COOK, Publisher and Proprietor,
Lakeport, Lake Co., California.

N. W. AYER & SON, Advertising Agents.

The Messenger

WINNEBAGO AGENCY, MINN.

J. L. BARLOW, EDITOR AND PUBLISHER.

Terms \$1.25 per Annum.

THE MESSENGER offers superior inducements to advertisers for the following reasons:—It contains more reading matter than any other paper printed in the county; and there are not more than six papers in the state that print with each issue a greater surface of original and selected stories, correspondence, news, both local and general, and items of noticeable interest. It meddles very little with politics, and in consequence circulates among all classes. It has its circulation in such parts of Blue Earth and adjoining counties as are remote from their county-seats and local papers. Its large and continually increasing list of subscribers is mainly among the early and affluent settlers of this part of the state.

Advertising rates furnished on application.
N. W. AYER & SON, Advertising Agents.

Norborne Independent

ISSUED EVERY FRIDAY. NORBORNE, MISSOURI.

A. E. MACOUBRIE, PUBLISHER.

The only paper on the line of the Wabash, St. Louis, and Pacific Railway between Carrollton and Kansas City—68 miles. Has a large circulation in Carroll and Ray Counties, and in villages on the line of the railway. The main circulation is among well-to-do farmers, merchants, mechanics, tradesmen, and professional men. Norborne is situated in a rich agricultural and stock-growing district.

The Wolverine Citizen

Established in 1850.

PUBLISHED EVERY SATURDAY BY F. H. RANKIN,
AT HIS STEAM-POWER PRINTING-OFFICE,
CITY OF FLINT, MICHIGAN.

Flint is the county-seat of Genesee County, is the center of a rich and highly cultivated agricultural country, and does a large lumbering, manufacturing, mercantile, and stock-raising business. THE CITIZEN is the oldest newspaper in Genesee County, and its surroundings make it a valuable medium for advertising.

The Chicago Evening Journal

DAILY, TRI-WEEKLY AND WEEKLY.

THE OLDEST DAILY IN THE NORTHWEST.

ESTABLISHED IN 1844.

The Largest Circulation of any Evening Newspaper West of Philadelphia.

Daily, \$10 per year. Tri-Weekly, \$4 per year. Weekly, \$1.25.

SHUMAN & WILSON,

PUBLISHERS.

ANDREW SHUMAN.

JOHN R. WILSON.

159 & 161 Dearborn Street, Chicago, Illinois.

N. W. AYER & SON, Advertising Agents, Philadelphia.

Shelby News

ESTABLISHED IN 1868.

PUBLISHED EVERY THURSDAY AT
SHELBY, OHIO.

THE NEWS is Democratic in politics, and is the best advertising medium in North Richland County.

Circulation 700.

THE NEWS Steam Job is the most complete job office in the city. All kinds of printing neatly executed.

W. P. BLOOM, PUBLISHER AND PROPRIETOR.

N. W. AYER & SON, Advertising Agents, Philadelphia.

Racine Journal

RACINE, WISCONSIN.

THE BEST ADVERTISING MEDIUM IN RACINE
CITY AND COUNTY.

Established in 1856.

It has the largest circulation both in the city and country, and is entirely printed in its own office.

Politics Republican.

Advertisements neatly displayed, and specimen copy mailed at request. F. W. STARBUCK, Proprietor.

N. W. AYER & SON, Advertising Agents, Philadelphia.

The Miltonian

REPUBLICAN. WEEKLY. FRIDAYS. CIRCULATION 1,200.
Established in 1816, and continued without interruption until the present time, it is probably the best advertising medium in Northumberland County.

Circulating in a rich agricultural and manufacturing district advertisers can confidently expect a fair return for money expended. Rates of advertising will be cheerfully furnished on application stating lines or inches and number of insertions.

L. V. HOUSEL, PUBLISHER, MILTON, PA.

The Hebrew Leader

294 BROADWAY, NEW YORK.

LEADING JEWISH NEWSPAPER IN AMERICA.

Terms, \$3.00 per Annum.

Established in 1850. Out every Friday morning. Devoted to Jewish and General Literature, Masonic and other Fraternities, Arts, Politics, Commerce, News, and all Topics of Current Interest.

N. W. AYER & SON, Advertising Agents, Philadelphia.

The Southron

GAINESVILLE, GA.

P. F. LAWSHE, Editor. FRANK M. PICKRELL, Publisher.

Circulation 1350.

The principal organ and advertising medium for the mining interests of North Georgia. Circulates freely through the gold regions of Georgia and North Carolina. Independent Democratic in politics. \$2.00 per annum. Liberal rates for advertising. Sample copy free.

N. W. AYER & SON, Advertising Agents, Philadelphia.

The Argus

PUBLISHED EVERY SATURDAY AT
FRANKLINVILLE, NEW YORK.

Established 1875.

F. M. FERLEY, EDITOR AND PUBLISHER.

St. Louis Illustrated Magazine

Established in 1870. With a circulation of 20,000 copies monthly, it is the peer of any similar publication in the East, and the best advertising medium in the country. Advertising Rates, 25c. a line. Reading Notices, 40c. a line, each insertion. Address
ST. LOUIS MAGAZINE CO., 213 NORTH 6TH ST., ST. LOUIS, MO.

Naples Record

R. M. McJANNETT, EDITOR AND PUBLISHER,
NAPLES, ONTARIO CO., N. Y.

An Independent Live Local Newspaper.
Issued Friday. 4 pp.: 26x40. \$1.50 a year.

THE RECORD circulates largely in the Counties of Ontario, Yates, Steuben, and Livingston, and is therefore an excellent advertising medium. Rates low, and made known on application to the Publisher or N. W. AYER & SON.

Dade County Advocate

GREENFIELD, MISSOURI.
Has a large circulation among the miners and farmers, and larger than that of any other paper published in the county.
AYER & SON, AGTS. MASON TALBUTT, PUBLISHER.

Stewartsville Independent

STEWARTSVILLE, DE KALB CO., MO.
Published in the richest county in Northwest Missouri.
The leading paper. Patronage solicited.
C. L. FOWLER, EDITOR AND PROPRIETOR.

Kansas City Mail

DAILY AND WEEKLY. KANSAS CITY, MO.
Only Evening Paper in Kansas City.
Most influential paper in the Eighth Congressional District.
Circulates in Missouri, Kansas, and Colorado.

People's Press

J. A. BODENHAMER, EDITOR AND PROPRIETOR,
CARTHAGE, MISSOURI.
All home-print. Circulates largely in Southwest Missouri.
Splendid medium for advertisers. \$1.50 per annum.

CHARLOTTE, NORTH CAROLINA,
BULLETIN.....Tri-Weekly. Established 1840. \$3.00.
COURIER.....Weekly. Established 1863. \$1.00.
Advertisements 5c. a line. Specials 10c. a line.
E. H. BRITTON & SON PROPRIETORS.

The Express

MONROE, NORTH CAROLINA.
Circulation 840, and rapidly increasing. All home-print.
Advertising rates very reasonable.
W. J. BOYLIN, EDITOR AND PUBLISHER.

The Index

WILKESBORO, NORTH CAROLINA.
Weekly. \$1.50. Circulates largely in Allegany, Watauga, Ashe, Caldwell, Burke, and other Counties.
H. H. CROWSON, EDITOR AND PROPRIETOR.

Staunton Vindicator

STAUNTON, VIRGINIA.
LOCATED IN THE RICH VALLEY OF VIRGINIA.
Established 1840. \$2.00 a year. Largest weekly in Virginia.
TINSLEY & MORTON, PROPRIETORS.

Cedartown Advertiser

CEDARTOWN, POLK CO., GA.
Published every Thursday, in a live, growing town, terminus of the Cherokee Railroad, in one of the finest sections of the state. Write for estimates to D. B. FREEMAN, Publisher.

Oconomowoc Local

OCONOMOWOC, WISCONSIN.
Published at one of the most popular summer resorts in the Northwest, visited annually by thousands from the South and East. Circulates in three populous counties of the state.

Berrien County Journal

BERRIEN SPRINGS, MICHIGAN.
A Large Political and Family Newspaper.
Weekly; Saturday. Circulation 648.
GEO. H. MURDOCH, PUBLISHER.

Holly Register

HENRY JENKINS, EDITOR AND PROPRIETOR,
HOLLY, MICHIGAN.
Best Advertising Medium in Oakland County, Michigan.
\$1.00 per inch for four weeks; \$5.00 per year.

Weekly Globe

MENDON, MICH.
Has a local circulation of 600 in the richest agricultural section of Southern Michigan.
Full Value for Your Money is Our Motto.

Michigan Independent

THREE OAKS, BERRIEN COUNTY, MICHIGAN.
J. R. HILL, PUBLISHER.
The Best Advertising Medium in Southwestern Michigan.
Send for Advertising Rates.

Gatesville Sun

GATESVILLE, TEXAS.
ONLY PAPER PUBLISHED IN CORYELL COUNTY.
No other paper has one tenth of its circulation in the county.
C. E. OAKES, PUBLISHER.

Brandon Republican

BRANDON, MISSISSIPPI.
A. J. FRANTZ, EDITOR AND PROPRIETOR.
Circulation 1760, mostly in Southeastern Mississippi.
Democratic.

Texas Baptist Herald

HOUSTON, TEXAS.
Circulation \$360. Goes into every organized county in the state. Read by well-to-do people. Special pains taken to keep out bogus advertisements. Good advertising medium.

Southern Reveille

PORT GIBSON, MISS.
JAS. S. MASON, EDITOR AND PUBLISHER.
Weekly. Democratic. Circulation 800. \$2.50 a year.

Enterprise Courier

ENTERPRISE, MISSISSIPPI.
Established 1870. LOCAL PAPER FOR FOUR COUNTIES.
Circulation 820. Advertising rates liberal.
None but unobjectionable advertisements admitted.

Bristol Banner

BRISTOL, INDIANA.
Friday. Independent. Circulation 920.
C. F. MOSIER, PUBLISHER.

The Mountaineer

ELIZABETHTOWN, TENNESSEE.
Has a larger circulation than any other paper in Tennessee, east of Knoxville. Is the most valuable and remunerative advertising medium in Tennessee.

Monroe Democrat

SWEETWATER, TENNESSEE.
D. B. GRACE, PUBLISHER.
Every Thursday. Democratic. Progressive. Circulation 700.
Advertising rates reasonable.

Hickman Pioneer

JAS. F. MARTIN, Proprietor, CENTREVILLE, TENN.
Devoted exclusively to the interests of Hickman County.
Circulates in one of the largest and wealthiest sections of Tennessee. A first-class advertising medium.

The News

RHEA SPRINGS, TENNESSEE.
ONE OF THE BEST ADVERTISING MEDIUMS IN THE STATE.
T. T. McWHIRTER, PUBLISHER AND PROPRIETOR.

Newport Reporter

NEWPORT, TENNESSEE.
Official Republican Organ of First Congressional District.
Circulation: WEEKLY, 1500; SEMI-WEEKLY, 600.
Consolidated with *Madison County News* and *Student's Mirror*.

Knoxville Dispatch

KNOXVILLE, TENNESSEE.
CONTAINS LATEST TELEGRAPHIC AND LOCAL NEWS.
DAILY AND WEEKLY.

Tribune and Sun

DAILY AND WEEKLY. JACKSON, TENNESSEE.
A LEADING DEMOCRATIC NEWSPAPER AND A VALUABLE ADVERTISING MEDIUM.
Circulation: WEEKLY, 2000; DAILY, 300.

Fredericksburg News

FREDERICKSBURG, INDIANA.
ALLEN SMITH, PUBLISHER.
Established 1879. Issued Thursday. 4 pp.: 20 x 26. \$1.00.
Advertising rates reasonable.

Saturday Evening Ledger

TERRE HAUTE, INDIANA.
A DEMOCRATIC FAMILY NEWSPAPER-LEDGER.
Two editions: one a country paper for farmers and the surrounding cities; the other the local paper of Terre Haute.

Daviess County Democrat

WASHINGTON, INDIANA.
Issued Saturday. Democratic. Established 1867.
S. BELDING, EDITOR AND PUBLISHER.
Write for specimen copy and advertising rates.

Ayer & Son's Manual FOR ADVERTISERS.

SENT POST-PAID ON RECEIPT OF TEN CENTS TO ALL WHO CONTEMPLATE THE EXPENDITURE OF ANY MONEY IN NEWSPAPER ADVERTISING.

It contains carefully prepared lists of Daily, Weekly and Monthly Newspapers in the United States and Canada, with valuable information concerning circulation and rates, so arranged and classified as to enable an advertiser to select without difficulty the mediums best suited to any particular purpose.

It also contains numerous and very advantageous special offers for the local papers of the country and for selected lists of high-cost papers, religious and secular.

It will pay to get a copy before spending any money for Newspaper Advertising.

N. W. AYER & SON,
ADVERTISING AGENTS,
TIMES BUILDING, PHILADELPHIA.

Eastern Illinoisan

DEMOCRATIC WEEKLY. FRIDAYS.

Circulation 1,142.

THE EASTERN ILLINOISAN IS THE ONLY DEMOCRATIC PAPER IN A STRONG DEMOCRATIC COUNTY.

It is the Acknowledged Organ of the Party in the Fifteenth Congressional District.

Its position as the leading paper of the party in the district gives it an extended circulation, and makes it the best advertising medium in Eastern Illinois. Its circulation is now very rapidly increasing, and extra four-page supplements are no uncommon occurrence. Advertising rates will be furnished at office or by mail. State space and time.

D. C. THOMPSON, - - **Publisher,** - - **MARSHALL, ILLINOIS.**

N. W. AYER & SON, Advertising Agents, Philadelphia.

Fourche Valley Times

PUBLISHED EVERY THURSDAY AT PERRYVILLE, ARKANSAS.

JOHN L. W. MATHEWS, EDITOR.

Subscription: - **\$1.50 per Annum,** - **In Advance.**

One of the best mediums for reaching the people of this section. It is bright and enterprising, has a good circulation, and is the only paper published in Perry County.

N. W. AYER & SON, Advertising Agents, Philadelphia.

Bement Weekly Journal

A Local and Family Newspaper.

PUBLISHED AT BEMENT, - PIATT COUNTY, - ILLINOIS, - By FRANK E. BILL.

\$1.50 per Annum

The JOURNAL is devoted to the best interests of Bement and Piatt County—social, moral and financial. No item of local interest as news escapes its notice, and no issue of importance to its readers is neglected or passed lightly over.

THE PIONEER PRESS

Is the greatest Newspaper in point of circulation and influence in the entire West outside of Chicago and St. Louis. Regular sworn average, over 10,500.

It is printed, folded, cut and pasted upon a Hoe Web Perfecting Press, the only machine of the kind west of Chicago or north of St. Louis.

It is an eight page seven column metropolitan paper, of the size of *The New York Times*.

It is published simultaneously in the two flourishing cities of St. Paul and Minneapolis, jointly containing, with their counties, 112,758 inhabitants, and rapidly growing.

Its special and almost exclusive field is not only Minnesota, but Northern Iowa, Western Wisconsin, Dakota, and Manitoba, embracing a population of 2,000,000 people of exceptional intelligence and energy, and in comfortable financial condition.

It is read by every one who travels on the twelve railroads radiating from St. Paul and Minneapolis, with aggregate direct connections of nearly 6,000 miles.

It is sold extensively in every town and village 200 miles south and 490 miles to the west and north, by over 370 resident news-agents.

It has more than double the circulation of any paper in the west outside of Chicago and St. Louis, and more than five times the circulation of any other paper in Minnesota. Its constituency, aside from quantity, is regarded as of a quality unusually valuable to advertisers.

Failure to employ its facilities is practical advertising abandonment of the vast fruitful, wealthy and growing northwest—a region within which advertisers need only to use the several editions of the **THE PIONEER PRESS** to accomplish their purpose.

Copies of the paper, advertising rates, estimates, etc., to any address, on application to the

PIONEER PRESS COMPANY,

St. Paul, Minn.

N. W. AYER & SON, Advertising Agents, Philadelphia.

The Minneapolis Morning Tribune

The attention of advertisers is respectfully called to the peculiar value of **THE MINNEAPOLIS MORNING TRIBUNE** as the only medium for reaching a large, intelligent, prosperous, enterprising and *buying* constituency.

As the U. S. census shows, Minneapolis is now, by many thousands, the largest city in Minnesota or west and north of Chicago and Milwaukee; it is growing faster than any other considerable city in America, and it is the principal business center of the New Northwest, which is advancing in population and wealth more rapidly and substantially than any other section of the United States.

THE TRIBUNE is a first-class metropolitan morning journal, of the same size and form as the *New York Herald*. It is the newspaper representative and exponent of Minneapolis,—the only morning paper published in this city of nearly 50,000 people, the leading Republican Daily northwest of Chicago, and has a general circulation throughout the whole of Minnesota and adjacent portions of Iowa, Wisconsin and Dakota, a region embracing an unusually intelligent population of nearly 1,500,000.

Judicious advertisers do not ignore such a constituency, or neglect to employ the best means of reaching it.

THE WEEKLY TRIBUNE AND FARMERS' UNION reaches a large and prosperous farming population in Minnesota and the Northwest. For all advertisers who wish to communicate with an agricultural constituency there is no better medium.

THE MINNEAPOLIS TRIBUNE COMPANY,

Minneapolis, Minn.

N. W. AYER & SON, Newspaper Advertising Agents, Philadelphia.

INDEX TO ADVERTISEMENTS.

ALABAMA.	GEORGIA.
BLOUNTSVILLE.—News..... 528	AMERICUS.—Recorder..... 538
CLAYTON.—Courier..... 581	Samter Republican..... 486
COLLINSVILLE.—Wills' Valley Post..... 581	ATLANTA.—Southern Watchman..... 463
DABENVILLE.—Tallapoosa Democrat..... 459	Christian Index..... 467
ETUW.—Whig and Observer..... 598	Constitution..... 487
GREENSBORO.—Alabama Beacon..... 598	Dixie Farmer..... 583
LAFAYETTE.—Clipper..... 510	Post..... 456
MONTGOMERY.—Farm Journal..... 554	Southern Cultivator..... 487
OPELIKA.—Times..... 598	Southern Enterprise..... 565
ROANOKE.—Randolph County News..... 473	CARTERSVILLE.—Free Press..... 581
RUSSELLVILLE.—Franklin News..... 591	CAVE SPRING.—Congregational Methodist..... 575
SEALE.—Russell Register..... 591	CEDARTOWN.—Advertiser..... 6 8
TALLADGA.—Messenger..... 457	COLUMBUS.—Enquirer-Sun..... 567
VERNON.—Clipper..... 457	Times..... 584
ARKANSAS.	
AUGUSTA.—Woodruff County Vidette..... 595	DAHLONEGA.—Mountain Signal..... 478
BATESVILLE.—Guard..... 549	DANIELSVILLE.—Madison Yeoman..... 574
CLARENDON.—Monroe County Sun..... 563	DAWSONVILLE.—Mountain Chronicle..... 604
EL DORADO.—Eagle..... 496	DECATUR.—De Kalb News..... 547
FAYETTEVILLE.—Arkansas Sentinel..... 519	FORSYTH.—Monroe Advertiser..... 581
FORT SMITH.—Wheeler's Independent..... 461	GAINESVILLE.—Southron..... 607
HELENA.—Arkansas Yeoman..... 520	MACON.—Telegraph and Messenger..... 484
JUDSONIA.—Arkansas Baptist Banner..... 465	ROME.—Tribune..... 500
MALVERN JUNCTION.—Meteor..... 568	SAVANNAH.—News..... 483
MORELTON.—State..... 567	Southern Farmer's Monthly..... 483
MOUNTAIN HOME.—Quit Nunc..... 460	Sunday Morning Telegram..... 483
PERRYVILLE.—Fourche Valley Times..... 609	SPRING PLACE.—North Georgia Times..... 543
POCAHONTAS.—Randolph Scalpel..... 496	SUMMERVILLE.—Gazette..... 500
CALIFORNIA.	
ALAMEDA.—Encinal..... 519	ARINGTON.—Express..... 490
BENICIA.—New Era..... 488	ALTA MONT.—Telegram..... 505
BERKELEY.—Advocate..... 462	ALTON.—Madison County Sentinel..... 543
BROOKLYN.—Vidette..... 603	Telegraph..... 602
DIXON.—Tribune..... 608	BARRINGTON.—Herald..... 600
DUTCH FLAT.—Forum..... 481	BARRY.—Unicorn Greenback..... 513
EUREKA.—Democratic Standard..... 459	BECKER.—Osten Illinoisan..... 600
FERNDALE.—Enterprise..... 516	BERRY.—Journal..... 619
HEALDSBURG.—Russian River Flag..... 516	BUCKLEY.—Inquirer..... 480
HOLISEN.—San Benito Advance..... 544	CANTON.—Register..... 510
JACKSON.—Amador Ledger..... 459	CASEY.—Banner..... 460
LAKEPORT.—Lake Democrat..... 605	CHICAGO.—American Stockman..... 585
LOS ANGELES.—Semi-Tropic California..... 455	Educational Weekly..... 543
MARIPOSA.—Gazette..... 458	Evening Journal..... 607
MORELUMNE HILL.—Calaveras Chronicle..... 540	Farm, Field, and Fireside..... 545
NAPA.—Napa County Reporter..... 536	Farmers' Review..... 480
OAKLAND.—Tribune..... 512	Hemlandet..... 488
SAN DIEGO.—News..... 508	Jewish Advance..... 580
SAN FRANCISCO.—Bulletin..... 513	Journal of Commerce and Price Current..... 505
Californian..... 511	Norden..... 593
California Patron..... 458	Occident..... 587
Journal of Commerce..... 562	Religio-Philosophical Journal..... 588
Monitor..... 458	Skandinaven..... 578
Occident..... 490	Standard..... 484
Post..... 541	Times..... 477
SAN RAFAEL.—Tocsin..... 519	Western Trade and Export Journal..... 589
SANTA BARBARA.—Independent..... 615	CHRISMAN.—Advance..... 496
SANTA ROSA.—Republican..... 481	DESPLAINES.—Cook County Record..... 577
VALLEJO.—Chronicle..... 531	DWIGHT.—Star..... 499
WATSONVILLE.—Transcript..... 514	EDWARDSVILLE.—Our Times..... 592
WOODLAND.—Democrat..... 481	GREENFIELD.—Locomotive..... 565
Yolo Democrat..... 481	GRIFFSVILLE.—Reflector..... 503
Yolo Mail..... 524	HOMER.—Enterprise..... 491
YUBA CITY.—Sutter Banner..... 605	JACKSONVILLE.—Bugle Call..... 496
COLORADO.	
ALAMOSA.—Independent..... 459	Journal..... 496
ANIMAS CITY.—Southwest..... 459	Sun..... 516
BLACK HAWK.—Post..... 543	KANE.—Express..... 465
COLORADO SPRINGS.—Colorado Mountaineer..... 511	KINSMUNDY.—Independent..... 510
DEL NORTE.—San Juan Prospector..... 519	KNOXVILLE.—Knox County Review..... 577
GOLDEN.—Transcript..... 520	LITCHFIELD.—Montgomery County Democrat..... 597
CONNECTICUT.	
BETHEL.—Ledger..... 520	LOUISVILLE.—Ledger-Democrat..... 6 0
DANBURY.—News..... 559	LODA.—Register..... 489
ESSEX.—Gazette..... 543	MARSHALL.—Eastern Illinoisian..... 609
HARTFORD.—Connecticut Farmer..... 457	MATTOON.—Commercial..... 602
NEW CANAAN.—Messenger..... 581	Journal..... 595
NEW LONDON.—Connecticut Gazette..... 528	MEREDOSIA.—Enterprise..... 499
Telegram..... 526	OAKLAND.—Ledger..... 492
NEW MILFORD.—Housatonic Ray..... 598	ONARGA.—Review..... 480
RIDGEFIELD.—Press..... 500	OQUAWKA.—Henderson County Journal..... 602
ROCKVILLE.—Tolland County Journal..... 598	PALATINE.—Enterprise..... 564
Tolland County Leader..... 599	PEORIA.—Sun..... 612
WILLIMANTIC.—Chronicle..... 522	PLYMOUTH.—Phonograph..... 581
DELAWARE.	
DOVER.—Delaware State Journal..... 473	RANTOUL.—Press..... 510
State Sentinel..... 594	ROCKFORD.—Gazette..... 597
WILMINGTON.—Every Evening..... 472	News..... 490
FLORIDA.	
DE LAND.—Florida Agriculturist..... 567	ROCK ISLAND.—Rock Islander..... 612
HAWKINSVILLE.—Pen and Press..... 591	ROCKY.—Herald..... 600
LIVE OAK.—Florida Bulletin..... 476	ROODHOUSE.—Signal..... 565
MADISON.—Recorder..... 464	ST. ELMO.—News..... 600
MILTON.—Standard..... 528	SANDWICH.—People's Mirror..... 458
STARKE.—Florida Telegraph..... 473	SENECA.—Record..... 599
	SPRINGFIELD.—Illinois State Journal..... 598
	ANDALIA.—Union..... 495
	VIRGINIA.—Gazette..... 600
	Inquirer..... 552
	WARSAW.—Bulletin..... 510
	WENONA.—Index..... 565
	WHITEHALL.—Register..... 565

HUDSON.—Pioneer..... 498
 HYDE PARK.—Norfolk County Gazette..... 588
 LAWRENCE.—Eagle..... 509
 LECHESTER.—Record..... 464
 LOWELL.—Mail..... 475
 Vox Populi..... 457
 MALLBORO.—Advertiser..... 498
 Bay State Advertising Agency..... 498
 MITON.—Journal..... 498
 MAYNARD.—Journal..... 498
 NATICK.—Bulletin..... 599
 NEW BEDFORD.—Evening Standard..... 498
 Republican Standard..... 498
 Signal..... 464
 NEWBURYPORT.—Visitor..... 596
 NORTH ATTLEBORO.—Chronicle..... 537
 NORTEBORO.—Farmer..... 498
 NORTH BROOKFIELD.—Journal..... 515
 PEABODY.—Reporter..... 460
 SALEM.—Register..... 544
 SANDWICH.—Seaside Press..... 597
 SHERBURY.—News..... 498
 SOUTHBORO.—Press..... 498
 SPRINGFIELD.—Fancier's Journal..... 605
 Homing Pigeon..... 605
 Republican..... 509
 SPOUGHTON.—Sentinel..... 594
 WATERBURY.—Enterprise..... 491
 WEST BOYLSTON.—Herald..... 464
 WORCESTER.—Evening Gazette..... 592

MICHIGAN.

ADRIAN.—Times and Expositor..... 577
 ALBION.—Recorder..... 460
 BALDWIN.—Lake County Star..... 462
 BENTON HARBOR.—Times..... 489
 BERRIEN SPRINGS.—Berrien County Journal..... 608
 BRIGHTON.—Citizen..... 461
 CADILLAC.—News..... 595
 CHEBOYGAN.—Democrat..... 596
 CHESANING.—Argus..... 460
 DETROIT.—Christian Herald..... 525
 Commercial Advertiser and Michigan Home Journal..... 470
 Free Press..... 515
 Michigan Christian Advocate..... 562
 EAST SAGINAW.—Herald..... 597
 EATON RAPIDS.—Journal..... 572
 EDMORE.—Gazette..... 515
 FLINT.—Journal..... 605
 Wolverine Citizen..... 562
 FLUSHING.—Patrol..... 528
 GRAND HAVEN.—Herald..... 598
 GRAND RAPIDS.—Leader..... 596
 Saturday Evening Post..... 481
 HERSEY.—Osceola Outline..... 481
 HESPERIA.—Hesperian..... 597
 HOLLY.—Oakland County Advertiser..... 608
 Register..... 489
 HOMER.—Index..... 549
 JONESVILLE.—Hillsdale County Gazette..... 597
 KENT CITY.—Herald..... 552
 LAKE CITY.—Republican Journal..... 528
 LINDEN.—Record..... 515
 MANISTEE.—Times and Standard..... 608
 MENDON.—Globe..... 577
 MT. PLEASANT.—Isabella County Enterprise..... 583
 MUSKEGON.—Journal..... 489
 PAW PAW.—True Northerner..... 574
 PENTWATER.—News..... 515
 PEWABO.—Plandealer..... 538
 FORT HUBON.—Call..... 597
 Commercial..... 549
 ROCHESTER.—Era..... 460
 ROMEO.—Observer..... 602
 SARANAC.—Local..... 536
 SAUGATUCK.—Lake Shore Commercial..... 602
 THREE OAKS.—Independent..... 509
 VERMONTVILLE.—Hawk..... 509

MINNESOTA.

BENSON.—Times..... 461
 BRECKENRIDGE.—Free Press..... 591
 CARVER.—Free Press..... 500
 ELK RIVER.—News..... 597
 FAIRMONT.—Sentinel..... 603
 GLENCOE.—Enterprise..... 461
 HUTCHINSON.—Leader..... 544
 JACKSON.—Republic..... 603
 KASSON.—Dodge County Republican..... 524
 LE ROY.—Independent..... 597
 LITCHFIELD.—Independent..... 597
 MANTORVILLE.—Express..... 581
 MARSHALL.—Lyon County News..... 587
 MINNEAPOLIS.—Evening Journal..... 519
 Housekeeper..... 610
 Morning Tribune..... 603
 NORTHFIELD.—Journal..... 515
 OWATONNA.—Review..... 572
 PINE ISLAND.—News..... 540
 RED WING.—Republican..... 603
 RUSHFORD.—Star..... 610
 ST. PAUL.—Pioneer-Press..... 591
 ST. PETER.—Times..... 522
 SPRING VALLEY.—Vidette..... 547
 STILLWATER.—Gazette..... 499
 Lumberman..... 499
 VERDALE.—Journal..... 552
 WASECA.—Minnesota Radical and Liberty Blade..... 605
 WINNEBAGO AGENCY.—Messenger—late of Mapleton..... 605

MISSISSIPPI.

ASHLAND.—Argus..... 598
 BOONEVILLE.—Pleader..... 581
 BRANDON.—Republican..... 608
 BROOKHAVEN.—Ledger..... 493
 CORINTH.—Herald..... 461
 ENTERPRISE.—Courier..... 605
 GREENWOOD.—Yazoo Valley Flag..... 561
 GRENADA.—New South..... 540
 Sentinel..... 581
 HANDSBORO.—Advertiser..... 554
 HOLLY SPRINGS.—Reporter..... 562
 South..... 537
 IUKA.—MITON..... 569
 JACKSON.—Baptist Record..... 461
 Comet..... 598
 MACON.—Beacon..... 515
 Mississippi Sun..... 589
 MAGNOLIA.—Gazette..... 540
 PITTSBORO.—Calhoun Reporter..... 466
 PONTOTOC.—Democrat..... 474
 PORT GIBSON.—Southern Reveille..... 603
 RIPLEY.—Advertiser..... 528
 SENATOBIA.—Express..... 478
 SUMMIT.—Sentinel..... 478
 WESTVILLE.—News..... 581
 YAZOO CITY.—Herald..... 525
 Yazoo Sentinel..... 581

MISSOURI.

BRECKENRIDGE.—Bulletin..... 572
 CAMERON.—Vindicator..... 589
 CANTON.—Press..... 589
 CAPE GIRARDEAU.—Democrat..... 501
 CARTRIDGE.—People's Press..... 606
 CHAMBERS.—Liberalist..... 589
 CHARLESTON.—Courier-Gazette..... 605
 DEXTER.—Enterprise Messenger..... 490
 EDINA.—Sentinel..... 601
 FULTON.—Enterprise..... 460
 GAINESVILLE.—Ozark County News..... 536
 GAYLINA.—Times..... 464
 GAYOSO.—Democrat..... 571
 GLASGOW.—Weekly Journal..... 475
 GREENFIELD.—Dade County Advocate..... 608
 HAMILTON.—News-Graphic..... 519
 HANNIBAL.—Clipper-Herald..... 534
 HARRISBURG.—Herald..... 564
 HILLSBORO.—Jefferson Democrat..... 574
 HOLDEN.—Enterprise..... 566
 JOPLIN.—Herald..... 475
 KANSAS CITY.—Journal..... 469
 Mail..... 605
 Times..... 535
 KNOB NOSTER.—Gem..... 589
 LEBANON.—Anti-Monopolist..... 596
 LOUISIANA.—Riverside Press..... 557
 MILAN.—Republican..... 459
 MONTGOMERY CITY.—Standard..... 533
 MONTGOMERY.—Ray..... 564
 MT. VERNON.—Fountain and Journal..... 481
 NEOSHO.—Miner and Mechanic..... 599
 NORBORNE.—Independent..... 605
 ST. LOUIS.—Amerika..... 460
 Anzeiger..... 607
 Christian Advocate..... 462
 Journal of Commerce..... 524
 Midland Farmer..... 511
 Post-Dispatch..... 580
 Presbyterian..... 487
 Republican..... 477
 South and West..... 504
 Times..... 501
 Western Watchman..... 589
 Westliche Post..... 504
 ST. JOSEPH.—Gazette..... 495
 SAVANNAH.—Democrat..... 601
 STEWARTSVILLE.—Independent..... 608
 STOCKTON.—Journal..... 602
 Stalwart..... 562
 STURGEON.—Leader..... 596
 TIPTON.—Times..... 598
 TUSCUMBIA.—Osage Valley Banner..... 589
 Vindicator..... 515
 UNIONVILLE.—Republican..... 589
 VAN BUREN.—Times..... 599

NEBRASKA.

ALEXANDRIA.—News..... 574
 ARAPAHOE.—Pioneer..... 597
 ASHLAND.—Saunders County Reporter..... 538
 BEATRICE.—Courier..... 565
 CENTRAL CITY.—Item..... 458
 COZAD.—Hundredth Meridian..... 463
 DAVID CITY.—Republican..... 523
 FAIRBURY.—Telegraph..... 500
 FREMONT.—Tribune..... 490
 FULLERTON.—Nance County Journal..... 516
 GENEVA.—Review..... 601
 HASTINGS.—Nebraskan..... 520
 HERRON.—Sentinel..... 537
 INDIANOLA.—Courier..... 459
 LINCOLN.—Western World..... 597
 NELIGH.—Republican..... 524
 NORFOLK.—Journal..... 516
 OAKDALE.—Pen and Plover..... 550
 OMAHA.—Republican..... 536
 Rural Nebraska..... 458
 PAWNEE CITY.—Enterprise..... 540
 PLATTSMOUTH.—Enterprise..... 605
 PONCA.—Ponca County Courier..... 560
 REPUBLICAN CITY.—News..... 543
 ST. PAUL.—Phonograph..... 463

DAYTON.—Anzeiger.....	532	NORRISTOWN.—National Defender.....	604
Christian World.....	509	NORTH WALES.—Record.....	464
Instructor.....	509	PENNSBURG.—Bauern Freund und Demokrat.....	581
Leaves of Light.....	509	PHILADELPHIA.—Afield and Afloat.....	589
Lesson Papers.....	509	Ayer & Son's Manual for Advertisers.....	539
Scholar's Quarterly.....	509	Baptist Teacher.....	603
Saturday People.....	457	Catholic Standard.....	484
DELAWARE.—Herald.....	582	Christian Recorder.....	457
DRESDEN.—Doings.....	516	Christian Woman.....	526
DUNKIRK.—Standard.....	552	Episcopal Register.....	484
EAST PALESTINE.—Valley Echo.....	537	Evening Bulletin.....	568
EDGERTON.—Herald.....	576	Evening News.....	555
FRANKLIN.—Valley Chronicle.....	594	Familien Journal.....	508
GAMBIER.—Argus.....	473	Press.....	488
GARRETTSVILLE.—Journal.....	550	Tribune and Farmer.....	502
GEORGETOWN.—Sentinel.....	515	Woman's Words.....	593
HAMDEN JUNCTION.—Enterprise.....	586	PRINCETONVILLE.—Independent.....	524
HAMILTON.—Observer.....	550	PITTSBURGH.—Commercial Gazette.....	381
HUBBARD.—Signal.....	500	Methodist Recorder.....	567
HURON.—Erie County Reporter.....	549	Post.....	528
JACKSON.—Herald.....	600	Sunday Globe.....	600
Standard.....	550	Telegraph.....	492
LEMA.—Democratic Times.....	387	United Presbyterian.....	533
LOGAN.—Republican.....	600	Y. W. Assn.....	559
MANFIELD.—Courier.....	586	POTTSTOWN.—Chronicle.....	589
MCCARTHER.—Vinton Record.....	587	Ledger.....	567
MECHANICSBURG.—Herald.....	528	POTTSVILLE.—Evening Chronicle.....	488
MILLERSBURG.—Holmes County Republican.....	581	PROVIDENCE.—Echo.....	603
NORWALK.—Chronicle.....	464	READING.—Post.....	571
PAINEVILLE.—Telegraph.....	519	REYNOLDSVILLE.—Paper.....	592
PERRYBURG.—Journal.....	500	SCHWENKSVILLE.—Weekly Item.....	604
PORT CLINTON.—Ottawa County Reporter.....	563	SEABON.—Eagle.....	600
SANDUSKY.—Tribune.....	463	SLATINGTON.—News.....	479
SEBELY.—News.....	607	STRASBURG.—Free Press.....	589
SPRINGFIELD.—Farm and Fireside.....	480-481	SUNBURY.—American.....	515
Leffel's Bookwaller Engine.....	450	TALLEY CAYEY.—Hampton Press.....	596
STUBENVILLE.—Ohio Press.....	505	TELFORD.—Montgomery County Presse.....	594
TOLEDO.—Blade.....	538	TOWANDA.—Bradford Republican.....	484
Journal.....	575	Review.....	576
URBANA.—Citizen and Gazette.....	582	TUNKHANNOCK.—Republican.....	464
WEST UNITY.—Eagle.....	457	TYRONE.—Democrat.....	464
XENIA.—Democrat-News.....	500	UNION CITY.—Times.....	600
OREGON.			
ALBANY.—Register.....	513	WARREN.—Ledger.....	597
State Rights Democrat.....	591	Reporter and Farmer.....	589
CANTON CITY.—Grant County News.....	598	Waterford.—Leader.....	581
JACKSONVILLE.—Democratic Times.....	591	WAYNESBORO.—Keystone Gazette.....	520
MARSHFIELD.—Coast Mail.....	513	WAYNESBURG.—Messenger.....	457
Coos Bay News.....	597	Republican.....	600
PENNSYLVANIA.			
ALLEGHENY.—Evening Mail.....	463	WEST CHESTER.—Chester County Democrat.....	511
ALTOONA.—Advance.....	472	Jeffersonian.....	506
BANGOR.—Observer.....	520	Local News.....	506
BARNHART'S MILLS.—Millerstown Herald.....	515	WESTFIELD.—Free Press.....	476
BETHLEHEM.—Moravian.....	526	WEST NEWTON.—Press.....	515
BLOOMING VALLEY.—Advertiser.....	522	WILKESBARRE.—Union Leader.....	605
BLOOMSBURG.—Columbia County Republican.....	598	WILLIAMSPORT.—Banner.....	598
Columbian.....	589	Sunday Breakfast Table.....	570
BROOKVILLE.—Democrat.....	589	RHODE ISLAND.	
BRYN MAWR.—Home News.....	581	EAST GREENWICH.—Pendulum.....	464
CANONSBURG.—Rural Notes.....	598	NEWPORT.—Advertiser.....	565
CARBONDALE.—Critic.....	522	PHENIX.—Pawtuxet Valley Gleaner.....	604
CARLISLE.—American Volunteer.....	515	PROVIDENCE.—Rhode Island Democrat.....	564
Semi-Weekly Mirror.....	484	Herald.....	597
CATAWISSA.—News Item.....	542	WAKEFIELD.—Narragansett Times.....	530
CENTRE HALL.—Reporter.....	515	SOUTH CAROLINA.	
CHESTER.—Evening News.....	473	BEAUFORT.—Crescent.....	591
CLAYSVILLE.—Sentinel.....	475	CHARLESTON.—Mercury.....	569
COATESVILLE.—Times.....	538	Sunday Times.....	591
COLUMBIA.—Current.....	580	MANNING.—Clarendon Press.....	516
CONNELLSVILLE.—Keystone Courier.....	500	WALKHALLA.—Keowee Courier.....	591
COOPERSTOWN.—News.....	544	TENNESSEE.	
DANVILLE.—National Record.....	491	BARTLETT.—News.....	575
DOWNINGTOWN.—Chester County Archive.....	508	BROWNSVILLE.—Bee.....	482
DOYLESTOWN.—Democrat.....	510	CENTREVILLE.—Hickman Pioneer.....	608
Wacht.....	536	CHATTANOOGA.—Commercial.....	549
EBENSBURG.—Cambria Herald.....	522	Times.....	597
ELIZABETHVILLE.—Democrat.....	460	DOVER.—Courier.....	482
ELKLAND.—Journal.....	589	DRESDEN.—Our Country.....	604
ERIE.—Gazette.....	589	ERIN.—Houston County Review.....	596
Evening Herald.....	522	ELIZABETHTOWN.—Mountaineer.....	608
Lake Shore Visitor.....	457	JACKSON.—Tribune and Sun.....	608
FRANKLIN.—Vermont Spectator.....	585	JONESBORO.—Journal.....	516
FREEBURG.—Courier.....	588	KNOXVILLE.—Chronicle.....	581
GREENVILLE.—Advance Argus.....	457	Dispatch.....	608
HAZZLETON.—Independent Democrat.....	564	Holston Methodist.....	457
Sentinel.....	600	Whig and Chronicle.....	581
Volksblatt.....	564	LEBANON.—Herald.....	507
HONEYBROOK.—Graphic.....	600	LOUDON.—Journal.....	473
INDIANA.—National.....	457	MANCHESTER.—Guardian.....	574
JAMESTOWN.—Era.....	526	MARYVILLE.—Index.....	586
KENNETT SQUARE.—News and Advertiser.....	464	MEMPHIS.—Baptist.....	549
LANCASTER.—Laterna.....	571	NASHVILLE.—American.....	496
New Era.....	584	Banner.....	473
LEWISTOWN.—Free Press.....	568	Baptist Reflector.....	517
LYTIZ.—Sunbeam.....	568	Ladies' Pearl.....	499
MAHANAY CITY.—Parker's Tri-Weekly Record.....	526	NEWPORT.—Reporter.....	608
MEDIA.—Delaware County American.....	550	Eastern Sentinel.....	474
MILLERSBURG.—Herald.....	510	PULASKI.—Herald.....	569
MILTON.—Miltonian.....	607	PURDY.—McNairy Independent.....	581
MONROE.—Democrat.....	589	REBA SPRINGS.—News.....	606
Independent Republican.....	489	SMITHVILLE.—Journal.....	594
MOUNT HOLLY SPRINGS.—Mountain Echo.....	589	SWEETWATER.—Monroe Democrat.....	608
Star and News.....	526	TRENTON.—Herald.....	511
MOUNT PLEASANT.—Dawn.....	539	UNION CITY.—Chronicle.....	509
Times and Mining Journal.....	419	WINCHESTER.—Home Journal.....	520
NEW BLOOMFIELD.—Advocate and Press.....	500	WOODBURY.—Baptist Messenger.....	588
NEW CASTLE.—Courant.....	600		
NEWPORT.—Ledger.....	571		
NEWVILLE.—Star of the Valley.....	589		

TEXAS.		TERRITORIES.	
ALBANY.—Tomahawk.....	540	ARIZONA.	
AUSTIN.—Dispatch.....	546	PHOENIX.—Herald.....	586
Sunday Leader.....	540	PRESCOTT.—Arizona Miner.....	492
Texas Capital.....	546	TUCSON.—Arizona Star.....	544
Texas Iron Age.....	546	YUMA.—Arizona Sentinel.....	511
BEAUMONT.—Lumberman.....	508	DAKOTA.	
BLANCO.—Star-Vindicator.....	563	BRIDGEWATER.—Echo.....	524
BONHAM.—Fannin County Advocate.....	559	CALEDONIA.—Northern Signal.....	604
BRENNHAM.—Texas Sentinel.....	563	CAMERON.—Pioneer—now Pioneer-Register, Salem.....	524
BROWNWOOD.—Brown County Banner.....	486	CANTON.—Sioux Valley News.....	515
CASTROVILLE.—Quill.....	473	DEADWOOD.—Black Hills Times.....	523
CLARKSVILLE.—Times.....	581	ELK POINT.—Union County Courier.....	603
DALLAS.—Redfield's Publications.....	576	FARGO.—Argus.....	515
Texas Baptist.....	496	Republican.....	500
GALVESTON.—Spectator.....	514	Times.....	540
GAINESVILLE.—Hesperian Gazette.....	581	MADISON.—Sentinel.....	524
GATESVILLE.—Sun.....	608	SALEM.—Pioneer-Register—see Pioneer, Cameron.....	524
GILMER.—Upshur County Democrat.....	482	SHILOH.—Pioneer-Register.....	519
HAMILTON.—Herald.....	581	VALLEY CITY.—Northern Pacific Times.....	462
HEMPSTEAD.—Waller County Courier.....	489	IDAHO.	
HOUSTON.—Texas Baptist Herald.....	608	BOISE CITY.—Republican.....	586
JASPER.—Southeast Texan.....	586	SILVER CITY.—Avalanche.....	515
JEFFERSON.—Impromptu.....	604	MONTANA.	
LAMPASAS.—Dispatch.....	520	ROUTE.—Frontier Index.....	601
MARLIN.—Ball.....	572	WHITE SULPHUR SPRINGS.—Rocky Mt. Husbandman.....	510
MARSHALL.—Christian Advocate.....	581	NEW MEXICO.	
Messenger.....	581	SAN LORENZO.—Red River Chronicle.....	459
MINEOLA.—Wood County Flag.....	515	UTAH.	
MONTGOMERY.—Journal.....	604	SALT LAKE CITY.—Herald.....	526
ORANGE.—Tribune.....	516	Tribune.....	513
PARIS.—North Texan.....	524	WASHINGTON.	
SAN ANTONIO.—Express.....	473	COLFAX.—Palouse Gazette.....	510
SAN SABA.—News.....	540	WYOMING.	
SEGUIN.—Guadalupe Times.....	490	RAWLINS.—Carbon County Journal.....	576
SHERMAN.—Democrat.....	585	CANADIAN PROVINCES.	
WAXAHACHE.—Enterprise.....	538	NEW BRUNSWICK.	
VERMONT.		FREDERICTON.—Reporter.....	591
HYDE PARK.—Lamoille News.....	464	ST. JOHN.—Globe.....	466
NORTHFIELD.—News.....	530	Sun.....	528
RICHFORD.—Green Mountain Journal.....	464	WOODSTOCK.—Carleton Sentinel.....	515
RUTLAND.—Review.....	485	NOVA SCOTIA.	
Review-Inquirer.....	485	AMHERST.—Gazette.....	604
VERGENNES.—Vermonteer.....	550	HALIFAX.—Chronicle.....	498
WELLS RIVER.—Riverside.....	509	LIVERPOOL.—Advancer.....	591
WEST RANDOLPH.—Herald and News.....	464	Nova Scotian.....	498
WINDSOR.—Vermont Journal.....	550	TRURO.—Colchester Sun.....	591
VIRGINIA.		ONTARIO.	
BIG LICK.—News.....	495	ACTON.—Free Press.....	471
BURKEVILLE.—South Side Sentinel.....	597	ALLISTON.—Herald.....	486
CHARLOTTEVILLE.—Jeffersonian Republican.....	476	ARONA.—East Lambton Advocate.....	471
CHAPEL.—Virginia Tribune.....	479	ARNPRIOR.—Chronicle.....	598
HAMILTON.—London Telephone.....	479	AURORA.—Aurora Borealis.....	515
HAMPTON.—Southern Workman.....	592	BEECHER.—Chronicle.....	493
KEYSVILLE.—Herald.....	528	BOWMANVILLE.—Observer.....	471
NORFOLK.—Virginian.....	522	West Durham News.....	520
PETERSBURG.—Rural Messenger.....	537	BRADFORD.—South Simcoe News.....	591
PORTSMOUTH.—Times.....	551	BRAMPTON.—Conservator.....	490
Fidewater Times.....	551	CAMPBELLFORD.—Herald.....	520
Virginia Granger.....	551	CAYUGA.—Haldimand Advocate.....	523
RICHMOND.—Catholic Visitor.....	591	COOKSTOWN.—Advocate.....	493
Central Presbyterian.....	524	EXETER.—Reflector.....	471
Earnest Worker.....	543	GEORGETOWN.—Herald.....	516
STAUNTON.—Spectator.....	532	KINCARDINE.—Bruce Reporter.....	471
Valley Farmer.....	551	MADOC.—North Hastings Review.....	591
Vindicator.....	608	MILTON.—Haltou News.....	599
TAZEWELL.—Clinch Valley News.....	591	PARKDALE.—Journal.....	548
WASHINGTON.—Blue Ridge Echo.....	476	PETERBORO.—Times.....	515
WEST VIRGINIA.		RIDGETOWN.—East Kent Plandeaner.....	481
BUCKHANNON.—Banner.....	557	STERLING.—News-Argus.....	481
CAIRO.—Democrat.....	457	TEESWATER.—News.....	591
CLARKSBURG.—News.....	509	THORNBURY.—Union Standard.....	591
FAYETTEVILLE.—Fayette Enterprise.....	479	THOROLD.—Post.....	600
GLENVILLE.—Gilmerite.....	561	TORONTO.—Advertiser.....	548
KEYSER.—Mountain Echo.....	478	Canada Presbyterian.....	490
MIDDLEBOURNE.—Tyler County Star.....	487	Canada Temperance Advocate.....	548
PETERSBURG.—South Branch Gazette.....	500	Canadian Agriculturist.....	548
PHILIPPI.—Jeffersonian.....	605	Evening Telegram.....	520
SAINTE GEORGE.—Tucker County Pioneer.....	479	Tribune.....	471
SPENCER.—Interior.....	509	WALKERTON.—Bruce Herald.....	481
WAYNE C. H.—Wayne Advocate.....	464	WHITBY.—Chronicle.....	481
WHEELING.—News Letter.....	550	Gazette.....	591
WIRT C. H.—Appeal.....	515	YORKVILLE.—Times.....	548
WISCONSIN.		PRINCE EDWARD ISLAND.	
ANTIGO.—Langlade County Republican.....	592	CHARLOTTETOWN.—Herald.....	520
BARABOO.—Sauk County Democrat.....	513	GEORGETOWN.—King's County Advertiser.....	461
BELOIT.—Outlook.....	574	SUMMERSIDE.—Journal.....	591
BERLIN.—Courant.....	534	QUEBEC.	
ELKHORN.—Walworth County Independent.....	602	MONTEAL.—Herald.....	591
ELLSWORTH.—Pierce County Herald.....	513	QUEBEC.—Le Courrier de Canada.....	591
GREEN BAY.—Advocate.....	460	ST. HYACINTHE.—L'Union.....	510
Concordia.....	589	SHERBROOKE.—Examiner.....	481
HUDSON.—Star and Times.....	460	SOREL.—La Gazette de Sorel.....	591
True Republican.....	480	THREE RIVERS.—Le Constitutionnel.....	510
JANESVILLE.—Recorder.....	458	VALLEYFIELD.—Le Progres de Valleyfield.....	513
MILWAUKEE.—Catholic Citizen.....	461		
Evening Wisconsin.....	590		
United States Miller.....	591		
MORROE.—Sentinel.....	597		
OCONOMOWOC.—Local.....	608		
PORT WASHINGTON.—Star.....	597		
RACINE.—Journal.....	607		
RICHLAND CENTER.—Observer.....	591		
RIVER FALLS.—Journal.....	588		
SHEBOYGAN.—Tribun.....	597		
SHEBOYGAN FALLS.—Sheboygan County News.....	583		
STURGEON BAY.—Expositor.....	596		
SUPERIOR.—Times.....	481		
WATERLOO.—Journal.....	589		
WATERTOWN.—Democrat.....	589		